WINCHESTER PRESS

VOL. 91 NO. 34 | WINCHESTER, ONTARIO, THURSDAY, DECEMBER 14th, 1978 | 22 PAGES PRICE 20 CENTS



Press Photo—Workman

The highlight of the 30th Anniversary Celebrations at Winchester District Memorial Hospital on Friday was the cutting of the anniversary cake. Ed Hanson, left, chairman of the Board of Governors of the hospital, Mrs. C. Manley, director of nursing, and H.P. Stel, administrator, took part in the cake cutting.

W.D.M.H. Celebration

30th Anniversary Cake Cut

By Tom Workman
Press Staff Reporter

WINCHESTER—For a 30th birthday party it was quite a bash. After a few short speeches to the dozens of friends and guests gathered at the party the cake was cut and tea and sandwiches served.

It wasn't a person whose birthday was celebrated last Friday. It was Winchester District Memorial Hospital, an area institution that opened Dec. 8, 1948, and in 30 years has quadrupled in size and come to be known as one of the best hospitals in Eastern Ontario.

While Friday was the actual anniversary of the hospital, the celebrations have been going on for seven weeks. On Oct. 20 the hospital combined its annual dinner to honour retiring employees with an evening to thank many of the people who volunteered their services to the hospital over the past 30 years.

Friday the celebrations started early as hospital administrator Bert Stel and Mrs. C. Manley, director of nursing, started making the rounds of the wards at nine a.m. They visited all of the patients in the hospital and presented everyone with a ribbon commemorating the anniversary and a copy of the hospital's 30th anniversary booklet.

At lunch time tray favours were served to all patients, compliments of the hospital auxiliary.

At 2 p.m. the official anniversary program was held in the 1st East Sitting Room. Dozens of people jammed into the room to listen to Stel, Manley and Ed Hanson, president of the Board of Governors.

"Time does not permit me to dwell on the many accomplishments of the hospital and its medical staff during the past 30 years, other than to say that the hospital has certainly made its mark on the community and, in my opinion, has more than fulfilled the dreams of its early supporters," Stel said.

Mrs. Manley also said the hospital has achieved many goals in its three decades, then took a more personal note and talked about the nurses who have staffed the hospital since 1948.

She said in the early days the hospital was a "family affair," with everyone at the hospital working as a team. "This teamwork certainly was very successfully done and we are still reaping the benefits of this co-ordinated effort today."

Manley said that without the work of Dorothy Marquis, Grace Mulloy, Tina Wilson and Bernadette Legris the hospital could not have attained the high standards it maintains.

Continued On Page 3

Nationview Pupils Back By Christmas

By Steve Hummell
Press Staff Reporter

SOUTH MOUNTAIN—Most of the burned-out Nationview Public school students should be back in their school for regular lessons after the Christmas holidays.

At an emergency meeting of the board's elementary panel four days after the kindergarten-to-grade-eight school near here was partially destroyed by fire, it was decided to re-open the unburned portion of the building for classes by Jan. 3.

Stormont, Dundas and Glengarry school board work crews have been cleaning up the heavily smoke and water damaged section of the school for several days and structural engineers and architects have been on the site to determine the safety of using the remaining section.

All but the kindergarten and grade one pupils will be going back to the seven-year-old school, the United Counties' first open concept structure. They will be taught at the Inkerman Public School, some six miles east of here, for the remainder of the school year.

Meanwhile, Nationview principal Mel McCormick said temporary classes for the grades two to eight students will be held in the Agricultural and Oddfellow's halls in South Mountain. But classes will only be held twice a week, he added. Kindergarten and grade one pupils went back to regular school hours at Inkerman on Monday.

Teachers were busy last week telephoning parents to inform them of the temporary accommodations, he said.

McCormick said the fire, which may have caused more than $1 million in damage to the school, completely destroyed most of the teaching materials, including textbooks.

"There's nothing to work with," he said. "We were totally wiped out."

The principal said he's hoping to get some stenciled materials covering English and Mathematics subjects. The children attending the community halls for classes will be kept busy with field trips, ice skating and other activities, he said, including as many lessons as possible.

SCHOOL TO BE REBUILT

Trustees decided that Nationview would be reconstructed. They have established next May as the tentative starting date for building.

A committee made up of the principal and some teaching staff, school board trustees and administrators will consider as much

See Also Page B-7

public input as possible to decide three major points concerning the rebuilding.

They are whether the school will continue with its open concept design, whether it will remain a senior elementary school and how the long term effects of declining enrolment will affect the size of the school.

From all the discussion concerning the rebuilding, one point seems evident: Nation-

Continued On Page 3

Community Builder
W.J.L. Boyd Dies

Prominent Winchester businessman and community builder W.J.L. Boyd died Sunday in Winchester District Memorial Hospital where he had been a patient for several weeks.

In his 83rd year William James Leroy Boyd was born in Wolford Township, a son of the late Mr. and Mrs. Joseph Boyd. In early life he moved to Mountain Township where he and his family farmed. But his calling was selling and it was not long before the chores of the farm were replaced with Insurance sales, and later car sales for the then H. S. Lannin Ford dealership in Winchester.



Leroy Boyd

At that time he and his family took up residence in the town, and in 1936 he decided to start up a car dealership in association with Fred Deeks. A year later he branched out on his own and the Boyd Chrysler franchise was founded. Two years ago W.J.L. Boyd and Sons Limited, now known as Boyd Chrysler Plymouth, marked their 40th anniversary.

In the intervening years Leroy Boyd moved his premises from St. Lawrence Street to Louise Street and back to St. Lawrence Street in 1956 when the first phase of the present modern facilities was erected. It has since been greatly expanded with the Louise Street location being retained as a body shop.

At the conclusion of the Second World War his two sons, Edwin and Max, joined him in business, and for several years they also operated a coal business. Leroy Boyd was the first to introduce the school bus system in this area around 1940. This business operation expanded and continued successfully under the Boyd name before being sold a year ago to Docksteader Brothers. At the time of his death he was still president of the company, but because of failing health and a desire to return to his first love "farming" the reins of the business had been completely turned over to his two sons. He had previously purchased a farm on Highway 31 north of Williamsburg, and it was here that he spent many enjoyable hours during the final years of his life.

A hard working, honest businessman of impeccable stature who combined determination with eloquent oratory Leroy Boyd will also be remembered as an outstanding community builder and leader. One of the founders of Winchester District Memorial Hospital he was both a charter member of the corporation and a member of the provisional board while the hospital was still in the planning stage. He continued in an active role on the Board of Governors and served as its president from 1959 to 1963. He was also a past president of Winchester 100 Club, a former member of Winchester municipal council, an active member of Winchester United Church where, through the years, he held several offices, and an ardent associate of Loyal Orange Lodge No. 862 and Royal Black Preceptory No. 509 of which he was a past Eastern Ontario Grand Master.

A staunch Conservative throughout his life he was involved both at the local and constituency levels, and served as president of both associations.

On Sept. 12, 1917 he married the former Gertrude Shaver, and together they celebrated their 60th wedding anniversary just over a year ago while Mrs. Boyd was a patient at a nursing home in Cornwall. She resides today at Dundas Manor in Winchester. Surviving in addition to Mrs. Boyd are a daughter, Mrs. Harry Joule (Edrie) of Kingston, two sons, Edwin and Max both of Winchester, and seven grandchildren.

On Tuesday evening members of the Royal Black Preceptory paid final tribute to Leroy Boyd at the Vice and Craig Funeral Home in Winchester. The largely attended funeral service on Wednesday afternoon was conducted by Rev. M. Maxted at Winchester United Church. Interment was made in Maple Ridge Cemetery.

The pall bearers, all members of the Orange Order, were: John Barrett, William McRoberts, Herbert Wallace, Victor Thom, Clair Reddick and Gordon Simzer.

This Week ...

SPORTS: *Winchester Hawks devour Cardinal Broncos 13-3 and walloped Spencerville Bruins 5-2 in weekend hockey action. Story and pictures*
.....page 4

SCHOOL: *The open concept structure of Nationview Senior Elementary School in South Mountain may be changed to a more traditional form when the school is rebuilt. Story..page B-7*



Ontario Hydro employee Jim Lennox gets a break from the winter wind as he and fellow workers hook up the hydro to Winchester's new civic complex this week.

Womens' news.....page 2
No comment from Gatward.....page 3
Sports.....pages 4 to 8
Leisure Lines.....page 5
Classifieds.....pages 10 and 11
OTHS addition.....page 12
Association members anxious..page 13
Osgoode township inaugural...page 14
Editorial.....page B-1
Federation supports quota lending .....page B-2
Farm news.....page B-3
Santa Parade criticized.....page B-4
4-H achievement homemaking day .....page B-5
NDDHS play.....page B-6

mainline

Deadline For Artists

Youngsters in the area are reminded that this Saturday is the deadline for submitting entries in the Christmas Art Contest jointly sponsored by W.J.L. Boyd and Sons, and The Winchester Press.

Centurians To Host Ball Players

The Winchester 100 Club December meeting will take the form of a Christmas party when Centurians will host members of the Pee Wee ball team and their Dads. Since the boys were league champs it is expected all Centurians will make a special effort to attend. Remember the date - - - Thursday, Dec. 21st - - - 6:30 p.m. Henderson Hall.

Christmas Cheer

Village council is getting in the Christmas spirit. Last week councillors approved the annual expenditure for Christmas turkeys. The seasonal birds will be presented to village employees as Christmas gifts. One thing for sure, there's no "Scrooge" lurking in the council chambers.

South Mountain Parade Saturday

South Mountain and Mountain are having their annual Christmas Parade, this Saturday, Dec. 16th. In Mountain the parade will form at Blom's Meats for a 1 o'clock start then tour the village and end at the former United Church Hall. Santa will give out candy and visit with the children before proceeding to South Mountain. The parade in South Mountain will start at 2:30 at the United Church and end at the I.O.O.F. Hall after touring the village. Again Santa will visit with the children. The parades are sponsored by I.O.O.F. No. 428 and anyone interested in entering a float should contact Bill Williams.

Christmas Draw Winners

The Mountain Township Fire Department's annual Christmas draw winners are John Riddell from Brinston, Ottawa resident Murray Mellan and Barry McMillan of Chesterville.

School Spirits Still High

Despite the tragedy of a school partially destroyed by fire and the inconvenience of part-time lessons in make-shift quarters, Nationview Public School students are making the best of a bad situation with the help, of course, of a dedicated teaching staff Mel McCormick were found at the Winchester arena supervising and playing with a rink full of children. The organized skating is part of the program developed to occupy the students until they return to classes January 3rd.

Holiday Publication Dates

With Christmas and New Year's Day falling on Monday this year it becomes necessary to make publication adjustments. Naturally, under these circumstances, the co-operation of both correspondents and advertisers will be greatly appreciated.

PUBLICATION DATES WILL BE DECEMBER 28th, and JANUARY 4th, rather than December 27th and January 3rd.

Since the office will be closed December 25th, 26th and January 1st, news items and ad copy must be submitted earlier than usual.

PLEASE NOTE DEADLINES FOR THE TWO PUBLICATIONS

(1) All news and ad copy should be received prior to 5:00 p.m., December 22nd, for the December 28th issue; and prior to Noon January 2nd for the January 4th issue.

(2) Business places, planning to announce January Clearance Sales in the December 28th issue are urged to contact the Advertising Department well in advance.

Board Chooses New Chairman

CORNWALL—Jean Legault, a Canada Manpower employee here, was chosen as chairman of the Stormont, Dundas and Glengarry school board Tuesday night.

Legault, a separate school board supporter, was unopposed in his bid for the post and replaces trustee Sam McLeod.

Trustee Sandy Enns a housewife and former school teacher was elected vice-chairman of the board. She, too, was unopposed.

A large audience attended the inaugural meeting of the board that had as its major business priority the choosing of the chief executive officers and the organization of the three major committees — finance, transportation and salary negotiating.

Although the committee members were chosen, the chairmen will be picked during the first meetings of the respective committees.

On the finance committee are McLeod, Fraser Campbell, Wes Libbey, Gerald Desjardins and Albert Morin.

Trustees chosen for the transportation committee were Lorne Thompson, Mahlon Zeron, Earl Myers, Claude Courville and Lucien Chenier.

On the salary negotiating committee are trustees Enns, Chenier, Zeron, Desjardins and Harry Gatward.

The trustees appointed to represent the St. Regis Reservation is Alex David, a band councillor. He replaces Elizabeth Francis.

In other business the board voted to not increase the trustees' honorariums for the fifth consecutive year in a row.

Trustees receive a monthly honorarium of $300.

Coughler - Fulton Wed

Hulbert United Church was the scene of a pretty wedding when a double-ring marriage ceremony solemnized by Rev. D. L. Joyce united in marriage Joan Kathleen, daughter of Mr. and Mrs. Jim Fulton of Brinston, and Roy Coughler, of Hainsville, son of Mr. Aaron Coughler of Brockville and Mrs. Rita Villeneuve of Ottawa, at twelve o'clock noon, on Saturday, Dec. 2nd, 1978.

Mrs. Lois Keyes was organist for the occasion. Dennis Fulton assisted the groom as best man.

The bride wore a floor length gown of blue satin with fitted bodice and high neckline of lace. Her double tier matching veil was held by a satin headpiece trimmed with sequins and she carried a bouquet of white and blue tipped carnations. Her matron of honour, Cindy Fulton, wore a floor length gown of red polyester and carried a circlet of white carnations.

The bride's mother wore a full length gown styled with plain black skirt and red and white bodice with silver accent, matching accessories and a corsage of red carnations. The groom's mother, Mrs. Villeneuve, chose a two piece ensemble, fashioned from red polyester, and a shoulder knot of white carnations.

A dinner reception was held in the church hall after the ceremony from where the young couple left for their honeymoon in Western Ontario.

Prior to her wedding the bride was honoured by friends and relatives at a miscellaneous shower held in Winchester. Mrs. Cindy Fulton was hostess for the event.

MURIEL'S FLOWERS
478 CALEB ST.
WINCHESTER
PHONE 774-2201
Christmas Plants, Christmas arrangements,
silk flowers, hanging plants, tropical plants
CASH & CARRY ITEMS
ORDER EARLY
All Plants 10% OFF
1 doz. long stem roses, boxed.....14.99
1 doz. sweetheart roses, boxed.....11.99
1 doz. carnations, boxed.....8.99
Winchester Businesses Go bananas
Christmas Store Hours starting Dec. 19
Dec. 19-22 - 9 a.m.-9 p.m.
Sat. 9 a.m.-6 p.m.

Engagement

Mr. and Mrs. Gordon Hutchinson of Winchester, Ontario are pleased to announce the engagement of their daughter Sandra Lynn to Mr. William Frappier eldest son of Mr. Gerald Frappier of Ottawa and Mrs. Lorna Bingley Frappier of Russell, Ontario.

The marriage is to take place on Saturday, Jan. 20, 1979 at 4 p.m. in Winchester United Church.



Auxiliary Bazaar Marks 30th

Members of the Women's Auxiliary of Winchester District memorial Hospital were busy last week as they took part in the hospital's 30th anniversary celebrations and held a bazaar.

Left, several women look over some of the gifts at the annual Christmas Bazaar. Many of the gifts at the sale were made by members of the auxiliary at a workshop several weeks ago. The bazaar was in the main entrance of the hospital on Thursday and Friday afternoons.

Below, a member of the auxiliary is serving tea as part of the celebrations for the hospital's anniversary. The women hosted a two-hour tea after the anniversary program Friday afternoon. Mrs. Marjorie McMillan, Mrs. Ed Hanson, Mrs. J. R. Sloan and Mrs. Ron Workman looked after the tea.

All About Honey

Mr. and Mrs. Ian Crerar, Vernon, were special guests at the November meeting of Winchester Agnes Glassford evening group on Dec. 4th when all enjoyed a pot-luck supper in the Sunday School rooms. Mr. Crerar, using slides to illustrate his message, explained the art of honey-making while his wife told of the many delicious ways honey can be used in baking.

Several members participated in the Advent candle-lighting service, and Rev. Smith, assisted by Bea Elliot at the piano, led in many favourite carols.

President Donna Wilson read a short Christmas poem and presented gifts to both guest speakers.

Verla Graham was recognized for her work with children.



Exchange Gifts

Leonard Women's Institute members held their Christmas party on Dec. 5th in Bear Brook Centre with 13 members and 13 guests when "Roll Call" was an exchange of gifts.

A turkey dinner was served at 7:30 p.m.

The meeting was opened by the President Mrs. Kardulus and minutes of the last meeting read by the Secretary Mrs. Moffatt. The treasurers report was given by Mrs. Lowe.

It was suggested Mrs. Nadon, Mrs. Nooyen, Mrs. Allen Birch and Mrs. Debbie Birch take a two-day course on Needle Point for 4-H work.

Gifts were distributed bringing the happy evening to a close.

The Winchester Ministerial Association
will present its
Fourth Annual Ecumenical
Christmas Candlelight Service
in Winchester United Church
SUNDAY, DEC. 17
AT 7:30 P.M.
An offering will be received for The Dundas County Association for the Mentally Retarded. Receipts will be issued for Income Tax purposes.

SHOP NOW
Our gift ideas include:
sweaters, slacks, sleepwear, blouses, skirts, dresses, lingerie
See our selection of accessories — gloves, scarves, purses
Husband Aider
If you will fill in the required information and present this to your husband, you'll have the perfect husband forever after.
Compliments of
Jo - Anne Shoppe 774-2003 Winchester
BIRTHDAY
Date.....
WEDDING ANNIVERSARY
Date.....
PREFERRED COLOURS
.....
.....
ROBES Size..... Colour.....
SWEATERS Size..... Colour.....
DRESSES Size..... Colour.....
BLOUSES Size..... Colour.....
SHOES..... RING..... GLOVES..... BELT .....
SKIRTS Size..... Colour.....
STOCKINGS Size.....Length..... Shade.....
LINGERIE Size..... Colour.....
BRAS Size..... Colour.....
SLACKS Size.....Colour .....
COATS Size..... Colour.....
STORE HOURS
Monday — Saturday
9:30 a.m. — 5:30 p.m.
Friday Night
Open until 9 p.m.
VISA master charge
how to please everyone give Gift Certificates
Winchester Businesses Go bananas
Jo - Anne Shoppe
774-2003 Winchester

BONU$ DAY$
Light Fixtures 10% OFF
Christmas Lights and Replacement Bulbs 10% OFF
NUTONE Door Chimes 15% Off
Spindle Flex 10% OFF
"Go Bananas At Lannin's!"
Winchester Businesses Go bananas
Always A Buy At A Pal Yard
Retail Lumber and Building Supplies
LANNIN LUMBER MART & CONSTRUCTION LTD.
HIGHWAY 31, JUST SOUTH OF WINCHESTER
Telephone 774-2830
Store Hours:
Monday thru Friday, 7:30 to 5:00
Saturday 8:00 to 12:00 Noon
CHARGEX VISA master charge

Williamsburg UCW Elect New Slate

The regular meeting of Williamsburg United Church Women was held in the church hall on Dec. 5th, with 22 members present.

Mrs. Ray Brown and Mrs. Elburn McIntosh were in charge of the worship service while scripture readings, prayers, hymns and poems all pertained to the theme of Christmas.

Mrs. W. Garlough and Mrs. E. McIntosh conducted the business, and it was decided that the U.C.W. will assist in paying the cost of insulating the manse and church hall.

Mrs. Keith Brown, Cardinal will be guest speaker at Thanks offering service in Williamsburg in April.

Plans were made to visit local nursing homes before Christmas, and shut-ins will be remembered with cards and gifts.

Officers for 1979 and 1980 terms were elected.

The lunch committee served a delicious lunch and everyone enjoyed a social hour.

Births

The following are the recent births at the Winchester District Memorial Hospital.

On Wednesday, Dec. 6, 1978 to Mr. and Mrs. Gary Fawcett, R.R. 1, Brinston, Ontario, a daughter.

On Wednesday, Dec. 6, 1978 to Mr. and Mrs. Malcolm Thomas, Winchester, Ontario, a son.

On Friday, Dec. 8, 1978 to Mr. and Mrs. Athanasios Swigos, Winchester, Ontario, a daughter.

On Monday, Dec. 11, 1978 to Mr. and Mrs. Douglas Vasey, Winchester, Ontario, a daughter.

MARY'S RESTAURANT
Winchester 774-3733
will celebrate their
FIRST Anniversary
on
FRIDAY, DEC. 15th and
SATURDAY, DEC. 16th, 1978
20% OFF
on all
TAKE-OUT ORDERS

Nationview Students In Temporary Facilities

Continued From Front Page

view, as it was built seven years ago, will never be the same.

One of the biggest tasks of the committee will probably be to decide whether the school will be open concept or traditional design. Construction of the school sparked a controversy about the open concept method.

The committee is to report back to the board by Jan. 23.

Since then some of the areas in the school have been partitioned off to give more privacy and some trustees are unhappy with the structure of the school.

About 250 parents turned out for an informational meeting here Thursday night, packing the agricultural hall to capacity. They were told that Cohen and Cohen Ltd. of Ottawa should have the burned section of the school torn down and removed within about 10 days.

Students will be attending temporary classes at the Oddfellows Hall and agricultural building here on Tuesdays and Thursdays until the Christmas holidays.

And the children won't be without their annual Christmas concert.

Plans are underway to hold the primary and junior concert on Dec. 19 at the agricultural hall.

CAUSE OF FIRE UNDETERMINED

Meanwhile, Marcel Lalonde, an investigator with the Ontario Fire Marshall's office in Cornwall, said he has been unable to determine cause of the fire.

However, he is satisfied that the cause was accidental.

"I am quite satisfied that the building was secured at the time of the fire," he said. "There's nothing to indicate it was anything but accidental in origin."

McCormick said the teachers of Nationview will be kept busy attempting to identify all materials and teaching aids burned in the fire for insurance purposes, planning activities for the children and identifying items that have to be re-ordered.

Christmas Hospitality - 'Be A Friend First'

Here's an adult Christmas story from the Ontario Safety League.

The Jones family looked forward to their traditional Christmas holiday party for their friends and relatives. Over the years it had become a highlight of their holiday season. John usually left most of the planning to his wife, but this year he was troubled. A statistic he had read stuck in his mind — more than a quarter of all fatal automobile accidents involve drinking, and almost half of the drivers killed each year had been drinking.

What to do about the party? The season to be jolly, a cup of good cheer. People expected it, and John wanted to be hospitable. He talked it over with Ann and they decided that the slogan "First a friend, then a host" made sense. After all, an accident that injured or killed someone on the way home from their party would darken their Christmases for the rest of their days. To be a host meant they would serve drinks, but to be a friend meant they would try to keep everyone below the critical level where driving is impaired. John and Ann agreed on this plan.

1. Since it's a physiological fact that it takes the body about one hour to eliminate the alcohol in one drink, the one-for-one rule works — one drink an hour, or one hour before driving for each drink. And an ounce per drink — no doubles.

2. Close the bar (casually with no moralizing) an hour before guests were expected to start leaving.

3. Have coffee ready when the bar is closed, not because it would sober anyone up but because it would hold the guests a little longer. Time is the only factor on getting rid of alcohol.

4. If a guest drinks too much, arrange for someone else to drive him home, or call a cab.

'No Time To Think' About Separation



HARRY GATWARD

MORRISBURG—Although Harry Gatward has been sworn in as a Stormont, Dundas and Glengarry school board trustee, he's still reluctant to offer his opinion about the proposal that Dundas County separate from the tri-counties educational system.

When contacted for comment previously the newly elected trustee said he didn't have anything to say on the matter until he was sworn in. He still doesn't.

The two other Dundas County trustees, Lorne Thompson and Mahlon Zeron, have taken a firm stand against the suggestion brought forward by Morrisburg Reeve Bill Dillabough during the election campaign.

"No, it's not a matter of not having any comment," said Gatward. "It's just a matter that I haven't had time to think."

He said he intends to conduct a survey of his constituents in Morrisburg and Williamsburg Township to determine how they feel about separating from the present educational system. He hopes to have it concluded by the end of January.

Gatward was elected on a platform that strongly criticized previous trustee representation and the board's spending policies.

The outspoken Morrisburg reeve suggested at an all-candidates meeting that Dundas separate from the present system on the grounds that a smaller board could operate for less money to the individual taxpayers.

Dillabough said it's time citizens of the county began organizing to establish their own board. He was backed by Williamsburg Township Reeve John Whitteker.

Anniversary

Continued From Front Page

Ed Hanson brought greetings from the board of governors and said he was grateful for the citizens who "34 years ago saw fit for a hospital and made it a reality."

He said the hospital is "one of the best in Eastern Ontario, and we must continue to keep it that way."

After the speeches the three took part in the cake-cutting ceremony.

The hospital auxiliary held a tea after the anniversary service until 4 p.m. At the same time in the hospital entrance the auxiliary was holding its Christmas bazaar.

Coincidentally, Friday marked Bert Stel's 18th year as an employee of the hospital.



Complimentary Booklets

Winchester District Memorial Hospital's 30th anniversary celebrations Friday started with a visit to all patients by Bert Stel, administrator, and Mrs. C. Manley, director of nursing.

The first room they visited was room 201, where they presented Mrs. Anne Ogden, of St. Albert, with a ribbon commemorating the anniversary, and a copy of the 30th anniversary booklet. Press Photo—Workman

Morewood Social News

The sympathy of the community goes out to the Byers Family in the loss of their mother Mrs. Annie Byers.

Mr. Walter Mattice is a patient in Winchester Memorial Hospital.

The friends and neighbours of Mrs. Alice Steen, a former resident of our community gathered at Presbyterian Hall Sunday afternoon to help celebrate her 90th birthday.

Birth Announcements

Carl and Phyllis James (nee Carkner), Perth, Ontario are pleased to announce the birth of their son, Burt Todd, on Nov. 25, 1978, at Kingston Hospital.

CAHILL—Tom and Lynne are pleased to announce the birth of their son at Grace Hospital, Ottawa, on Dec. 12th. Six pounds, eight ounces. A brother for Sheila, Pat and Mike.

Labour Of Love

A lady member of Mariners With Christ, known to be one of the busiest people in the community, involved in many civic, religious and philanthropic agencies, recently spent an entire Saturday morning travelling about the nearby countryside, cleaning off Gospel signs erected by the Mariners, and painting their supports. Not completing her self-appointed task, and believing "the better the day the better the deed," she went out again on Sunday morning, and finished up the work she had set herself to do. In order to fulfill this task she had to travel about the communities of Chesterville, Winchester, Finch, Goldfield, Berwick, Newington and Ingleside, to service ten Scripture text signs; also had to climb fences and make her way across rough terrain. In one instance she cut away bushes that had grown up in front of a sign.

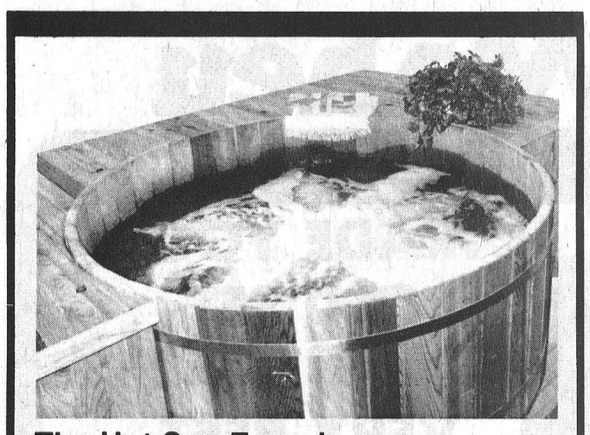

The Hot Spa Experience

A long soothing soak at the end of an arduous day. A relaxing, healthful interlude during our fast-paced life of today, or a social gathering with some close friends. All of these experiences are yours with your own private undisturbed retreat — the Hot Spa.

Cedar tubs come complete with hydro-therapy jets, pump, filtration system & heater. Complete systems priced from $1,995.

FREE INSTALLATION TILL JANUARY 31, 1979

HOT SPA

T. R. SALES

Located at

County Flair Furniture Ltd.
Hwy. 31, 2 miles north of Morrisburg

HOURS
Monday to Thursday 10:00 a.m. to 5:30 p.m.
Friday Until 9:00 p.m.
Saturday Until 5:00 p.m.
Days 543-3431 Evenings 543-2265

SkyLark Holidays

FEATURING WARDAIR DC-10 DIRECT FROM TORONTO

East and Gulf Coasts

FLORIDA 2 for 1 Sale!

You can enjoy all the fun and good times of a two week holiday in sunny Florida for the price of one!

Save up to $340 per couple

(SkyLark Special 2 for 1 departures—Dec. 31, Jan. 7, 14, 21, 28, Feb. 4)

Whether you're looking for warm, sunny days or some great shopping bargains, Florida has it all . . . and all around you are some of the most exciting attractions in North America!

Take advantage of this exceptional offer from SkyLark Holidays and stay at one of these fine hotels or apartments SkyLark has arranged for your holiday pleasure.

Sample Cost Per Person From Toronto			
*Prices quoted are per person based on double occupancy.	Regular Price from	SkyLark 2 for 1 from	Savings Per Couple up to
Ft. Lauderdale			
Lauderdale Beach Club	$519	$359	$320
Stouffer Lauderdale Surf	$539	$369	$340
Miami			
Sheraton Beach Hotel	$479	$339	$280
Gulf Coast			
Bilmar Beach Hotel	$489	$339	$300
Holiday Villas III	$379	$289	$180
Hilton Inn/Disney World Combination	$479	$329	$300

Prices featured indicate available savings at selected hotels on minimum price dates. Prices may vary depending on departure date selected. For further details and information on these selected hotels consult the SkyLark Holidays Winter 78/79 brochure.

SkyLark to Florida Includes:
- Round trip air transportation from Toronto to Tampa or Miami via Wardair DC-10 jet
- Complimentary inflight meals and drinks
- Transfers between the airport and hotel
- Accommodation for 14 nights in Florida
- Welcome briefing and cocktail
- Services of a resident SkyLark representative
- SkyLark beach bag

Not Included: Canadian departure tax of **$8.00** per person, U.S. departure tax of **$3.40** per person. Gratuities and hotel service charge and tax. Applicable currency surcharge of $10.00 or $15.00.

3 week holidays for the price of 2 also available at selected hotels!

All SkyLark Holidays are subject to the terms and conditions of the General Information section of the SkyLark Holidays Winter 78/79 brochure.

Call your SkyLark Travel Agent right away!

Winchester Tours & Travel Agency Ltd.

520 St. Lawrence Street, Box 340, Winchester Telephone 613-774-3736

South End Carpet Centre



Lifetime Guarantee with Installation
Sold and Installed by
BERNIE CURRAN
Winchester, Ontario

TELEPHONE 774-2173
½ Mile South of Winchester's CPR Tracks,
Just Off Hwy. 31 and 43 By-Pass

Wrangler®

SHOES FOR JEANS



Biba

CASSELMAN'S SHOE STORE

MORRISBURG 543-3165 master charge CHARGEX IROQUOIS 652-4823



Hawks' defenceman Gary McMillan and goalie Bruce Jones combine to thwart Cardinal's Mark Amell (R) during third period action of Friday's 13-3 Winchester win.

Jones stopped 32 of 35 Cardinal drives while Broncos' Mike Horan allowed 13 of 52 Hawk shots to get by him.

Dave Sullivan paced the Winchester attack with three goals and an assist. Terry Cross had a goal and three helpers and Rudy Grisel counted two goals and an assist in the lopsided victory.

Twelve other Hawsks figured in the scoring.

Press Photo—VanBridger

WINCHESTER Press SPORTS

Hawks Hot Shooters Bury Broncos 13-3

Winchester Junior B Hawks snapped a three game losing string in convincing fashion over the past weekend out-scoring their opposition 18-5 in two games.

All nine forwards in the Winchester line-up counted at least one goal as the Hawks gored the visiting Cardinal Broncos 13-3 here Friday night before almost 400 hometown fans.

Their success continued into Saturday night as the team churned out a hard hitting 5-2 triumph in Spencerville over the rugged Bruins.

The double wins moved Winchester four points up on fourth place Metcalfe, three ahead of third place Cardinal and to within four of division leading Morrisburg boosting moral for the upcoming weekend when they take on high-scoring Athens Aeros on Friday night and the Jets (in Metcalfe) on Sunday afternoon.

Coming off a double loss last week (to Spencerville and Morrisburg) coaches Doug Casselman and Paul Beckstead put their team through a gruelling two hour practice last Wednesday night.

A practice captain Brad Sullivan described as "deadly."

Sullivan said that only 10 minutes was allotted for scrimmage with the remaining 110 minutes being used for all out skating drills.

Obviously the extra skating paid off as the three lines never let up throughout the two contests continually forcing the opposition into mistakes in their own end.

Working with a full line-up the coaches had their defence standing up at the blue line, and wingers coming back relieving pressure on their goal tenders. who played outstanding hockey.

Despite the 13-3 score Bruce Jones had to stop 35 Cardinal shots and did the job with authority allowing just a goal a period while his mates ripped four by Mike Horan in the first, five in the second and four in the third in a 52 shot barrage.

The Dave Sullivan, Al McLean, Terry Cross line led the rampage with five goals and five assists.

Sullivan connected for the three goal hat trick and an assist while Terry "Hoss" Cross (playing on his first regular line) fired one goal and set up three others for a four point night.

The team's top scorer — Al McLean scored once — his 12th and set up one more.

Captain Brad Sullivan centred the Moran brothers Brian and Mike, on a very effective line which produced three goals — one each. Mike and Brian each earned a pair of assists.

Hawks scooter line of Darrell Shelp, Lorne Cook and Rudy Grisel turned out four goals.

Grisel found the mark twice, Cook and Shelp once each. Each had an assist.

Defenceman Kevin Cochrane notched his first goal on a devastating first period slapshot completing the goal parade.

Rear guard Ken Sullivan continued his hot hand picking up three assists on his patented rushes into enemy territory.

Marty Little had an assist with only Mike Armstrong and Gary McMillan failing to hit the score sheet.

Randy Stitt, Rob Robinson and Mark Amell replied for the Broncos with Marty Hamilton adding a pair of assists.

BLUE LINE BITS

The addition of Mike and Brian Moran has become an instant hit with both members of the team and the fans who now drop in from the Brinston area to watch the Hawks play.

Goalie Pete McLeod has now moved into the top five of the ODJHL's 22 netminders with an impressive 3.98 average.

Bruce Jones continues to whittle away at his average playing a solid game aginst the Broncos.

Terry "Hoss" Cross' four point output moved him to sixth place in team scoring.

Dean Armstrong defeated Cheryl Fawcett and Mike Sargent in Boyd Chrysler-Plymouth's weekly shoot-out.

Roy Barkley, Williamsburg, won $38.50 in the 50-50 draw.

Dave Hutt claimed $78.00 the week before.

Ottawa District Junior B Statistics

WEEKEND SCORES

Dec. 8 - Athens 5, Metcalfe 3; Prescott 7, Morrisburg 4; Winchester 13, Cardinal 3; Smiths Falls 8, Brockville 3.

Dec. 9 - Cardinal 3, Prescott 2; Winchester 5, Spencerville 2.

Dec. 10 - Spencerville 8, Athens 7; Morrisburg 6, Metcalfe 1; Smiths Falls 5, Kemptville 2.

STANDINGS

St. Lawrence	W	L	T	Pts.
Morrisburg	9	5	0	18
Winchester	6	6	2	14
Cardinal	4	7	3	11
Metcalfe	5	8	0	10
Prescott	2	9	2	6
Rideau-St. Lawrence				
Smiths Falls	9	3	0	18
Brockville	7	3	2	16
Spencerville	7	5	1	15
Athens	6	5	3	15
Kemptville	4	8	1	9

TOP SCORING LEADERS

	G	A	Pts.
Jim Whelan, Morrisburg	12	29	41
Mark Beaupre, Morrisburg	16	15	31
Jeff Cassell, Morrisburg	7	20	27
Leo Lafortune, Morrisburg	11	12	23
Joe McFarlane, Prescott	10	13	23
Al McLean, Winchester	12	10	22
Gary Moore, Cardinal	15	5	20
Thom Racine, Metcalfe	11	9	20
Dave Sullivan, Winchester	11	8	19
David Myers, Morrisburg	10	8	18
Steve Richer, Morrisburg	9	9	18
Rob Robinson, Cardinal	8	10	18

FUTURE GAMES

Dec. 15 - Prescott at Brockville, 8 p.m.; Kemptville at Morrisburg, 8:30; Athens at Winchester; Metcalfe at Smiths Falls.

Dec. 16 - Morrisburg at Cardinal, 7:30; Smiths Falls at Spencerville, 8:00.

Dec. 17 - Winchester at Metcalfe, 2:15; Cardinal at Kemptville, 7:15; Spencerville at Prescott, 8:00; Brockville at Athens, 8:00.

Dec. 26 - Boxing Day, League Annual Tourney at Richmond.

HAWKS SCORING AFTER 14 GAMES

	G	A	PIM	Pts.
Al McLean	12	10	32	22
Dave Sullivan	11	8	34	19
Brad Sullivan	9	8	41	17
Ken Sullivan	4	11	28	15
Rudy Grisel	4	8	25	12
Terry Cross	2	9	8	11
Darrell Shelp (AP)	4	5	2	9
Mike Armstrong	0	9	43	9
Doug Duncan	3	5	16	8
Lorne Cook	4	3	8	7
Marty Little	1	6	37	7
Brian Moran	3	3	6	6
Steve McIntosh	2	4	19	6
Mike Moran	2	3	7	5
Doug Last (AP)	3	2	0	5
Kevin Cochrane	1	3	8	4
Glen Mackler	2	0	8	2
Doug Coleman (AP)	2	0	0	2
Gary McMillan	1	1	14	2
Barry Casselman	0	1	2	1
Bruce Jones G	0	0	2	0

Lions Dump Jets Clinch First Place

Despite a loss Friday evening, Morrisburg Junior B Lions managed to increase their lead over second place Winchester by four points, with a 6-1 win over Metcalfe on Sunday.

Prescott Saints, with only their second win of the season defeated the visiting Lions 7-4. Saints led 5-1 after the first period and 6-2 after the second.

Ken Beck was the powerhouse for the Saints with three goals and three assists; Joe McFarlane had a pair and three assists. Mike Marriner had the other two goals, with only one goal coming on a power play.

Chris Greer scored the only Lion goal in the first period; and Captain Robbie Reynolds scored a power play goal in the second; and Mark Beaupre scored a pair in the third, but the Lions playing a bad game, were unable to get closer than three goals.

Saints received 12 minors and a major while the Lions were assessed 10 minors; and Ralph Kennedy a major and a game misconduct.

Sunday afternoon, Lions visited the Metcalfe Jets, managing a 1-1 tie after the first period, then leading 2-1 after 40 minutes of play. They scored four unanswered goals in the third for their night win.

Thom Racine scored the lone Metcalfe goal early in the first period, and Jim "Sudsie" Whelan tied the score (he also had three assists for the day). The only goal in the second period was Whelan again, and in the third, he completed a genuine hat trick (on a power play) making it 3-1.

Jeff Cassell took over scoring two in a row (second on a power play), and assisted on four more goals. Mark Beaupre completed the scoring.

Metcalfe received 10 minors and a game misconduct to Frank Testa while the Lions were assessed five minors.

The Annual Boxing Day League Tourney will be held in Richmond this year on Dec. 26th. Morrisburg Lions and Metcalfe Jets will be representing the St. Lawrence Division this year. The top two teams from the other three divisions will also be present.

Lions goalie Gerald Scully stood third in the 22-team league goal tending race last week, with a 4.03 average. He now has 3.79; Tony Hall of Cardinal 3.84, Pete McLeod of Winchester 3.98. Jim Whelan stood third in the league scoring race last week, and Mark Beaupre in 11th position.

This week Morrisburg plays host to Kemptville 73's Friday evening at 8:30 p.m. and travel to Cardinal Saturday evening at 7:30.

Time for fitness is time on Your Side.
PARTICIPACTION®
The Canadian movement for personal fitness.

Coleman Scores Twice In First Hawks Game

Winchester Midget Doug Coleman joined team mate Darrell Shelp for the Hawks game in Spencerville Saturday night scoring two goals in his first ever junior B game.

Coleman, who plays on a line with Darrell Shelp and Pete Marriner for the Winchester midgets, joined Shelp on a line with Rudy Grisel Saturday night and scored the winning and insurance markers in a 5-2 Hawks victory over the Bruins.

An initial junior game has to be exciting but to turn in a very noteworthy performance in the rough and tumble Bruins rink had to make the game even more memorable for Coleman.

Coleman's first goal gave Winchester a 3-1 lead at 6:52 of the second period coming just after Bruins made it close at 2-1. The young winger stood his ground, just off the top of Neil McHugh's crease, and banged home a Shelp rebound after Rudy Grisel had started the play in the corner.

11:30 into the final frame Spencerville's Greg Morris beat Pete MacLeod closing the gap to 3-2.

Once again Grisel and Shelp flew up ice and into Bruin territory with Coleman trailing the play.

Grisel centred the puck from the corner to Coleman who banked the puck by McHugh from 10 feet out.

Two goals by Doug Coleman wasn't the only highlight for the large group of enthusiastic Winchester supporters in attendance.

The outstanding play of Pete MacLeod also drew cheers as the lanky netminder rambled well out of his net challenging shooters and blocking shots with his big pads.

Once again Hawks defensive corps stood their ground meeting Spencerville's rugged forwards head on.

Mike Armstrong played one of his best games to date carrying and clearing the puck with authority.

Hawks "Captain Crunch" Marty Little was hitting a ton. A third period body check sent Greg Morris over the boards and on to the concrete.

Ken Sullivan and Kevin Cochrane formed the other unit that took care of many offensive rushes.

Gary McMillan moved from defence to forward on the Moran line after Brad Sullivan was ejected for "too much lip" during a Mike Moran - Dale Gilmour fight. Brian Moran and Mike Armstrong were also involved in scrimmages with points going to all three Hawk combatants.

Period one of the play-off style game was scoreless with Winchester taking the momentum away from their hosts in period two.

Ken Sullivan's blast from the left point made it 1-0 Hawks. Mike Moran's pass outset the play up.

Mike then made it 2-0 completing a play engineered by Brian Moran and Brad Sullivan before Steve Dillabough put Bruins on the board.

Doug Coleman's two goals sandwiched one by Morris and the score stood at 4-2 Hawks at 8:55 of the third.

Brian Moran took a pass from Marty Little in the left corner of Spencerville's defensive zone, walked out through the circle and fired a high shot over McHugh's shoulder at 8:30 locking up a 5-2 Hawks win.

HAWK HAPPENINGS

Doug Coleman replaced Lorne Cook for the game. Cook was studying for term exams and didn't make the trip.

Hawks still have Doug Duncan, Barry Casselman, Glen Mackler and Steve McIntosh out with injuries.

Casselman started skating at last Wednesday's practice and hopes to return to action in two weeks.

Duncan is still hobbled by a painful ankle injury with Mackler and McIntosh on the shelf with shoulder separations.

Coleman and Shelp took turns setting up each others goals in CDMHL Midget A action Monday night in a two all tie with Chesterville Flyers.



Hawks' Pete MacLeod — part of a two-man goaltending team with Bruce Jones — lowered his goals against average to 3.98 allowing just two goals Saturday night.

The sub-four average places the lanky netminder among the top half-dozen of over 22 ODJHL goaltenders.

Press Photo—VanBridger

Thinking Of A POOL?
Make It A Christmas Gift
Family Fun at 1978 Prices
AQUA-FUN POOLS
May Street, Winchester
SALES: Larry Berry 774-2341
INSTALLATION: Lyman Holmes

O'Maheu
FONDEE 1896 ESTABLISHED
TRADE YOUR OLD SET FOR THE VERY BEST
ELECTROHOME
With a full 3 year Warranty
The tradition of Electrohome is a tradition of excellence. It's this dedication to excellence that permitted Electrohome to be the first to introduce a full 3 year Warranty. 3 years on parts, 3 years on picture tube.
Our selection includes
14" - 50" sets
FREE TV Game with the purchase of a TV Set.
USE OUR CREDIT PLAN OR CREDIT CARD
For professional Advice and Home Shopping Call: 746-7352 or 443-2191
1220 Ch. Innes Rd., Ottawa 746-7352
Centre d'achat Embrun Shopping Centre 372 rue Notre Dame St., Embrun 443-2191
Service a domicile Shop at home service 746-7352 443-2191

Lions 6 - Jets 1

Jets' Downfall Third Period Penalties

Metcalfe Jets, after losing two weekend games, dropped to fourth place in the standings, one point behind Cardinal and four behind Winchester.

Both games were exciting contests with penalties contributing to the Sunday afternoon loss to Morrisburg.

Hosting Athens on Friday night the boys played brilliant hockey against the strong Athens aggregation, and although the game was fast and rugged, all checks were of the legal variety and only three minor penalties were assessed by the referee — one to Athens and two to Metcalfe.

Athens led 2 to 1 after 25 minutes; 3 to 2 at the end of the second frame and after scoring into an empty net with only one second remaining earned a 5 to 3 victory.

Marksmen for Metcalfe were Chris Hyland, Paul Nooyen and Tyrone Franey. Assists were credited to Tom Bissonnette, Barry Hicks, Frank Testa, Thom Racine and Erin Franey with two.

Athens sharpshooters were Dave Gamble, Dan Sparring, Rodney Greenham, Peter Robertson and Rick Merkley.

Friday's 50-50 draw winner was Don Gamble, Metcalfe.

LIONS TAKE COMMAND IN THIRD PERIOD

Morrisburg Lions, presently Division leaders, were hard-pressed to earn a Sunday afternoon victory on Metcalfe ice, and it was not until the final 20 minutes they began to dominate play.

The first period ended in a one all tie. Thom Racine gave Metcalfe what was to be a short-lived lead with only a minute left to play when he beat Scully after scooping up a Jeff Holmes pass. However, with only 40 seconds left Tim Whelan, with his first of three consecutive goals, notched the equalizer. Jeff Cassell and Dave Myers helped set up the tying goal.

The determined teams battled through 17 minutes of period two before Whelan flashed the red light again, this time on a pass from Cassell.

Four penalties in the final period played a major role in the Jets downfall, and the Lions were quick to capitalize. The period was only three minutes old when the same line teamed up again with Cassell and Myers setting up Whelan. After that it was Morrisburg in complete control, and before the final bell the score had mounted to six.

Cassell scored both the fourth and fifth goals while Mark Beaupre picked up the last one.

The game proved a real point getter for Whelan who not only recorded a genuine "hat trick" but was given assists on the other three for a six-point weekend boosting him way up front in the division scoring race.

Morrisburg picked up only five minor penalties while Metcalfe was assessed eleven, including a game misconduct to Frank Testa.

The 50-50 winner was Bert Doornwaard, Metcalfe.

HAWKS IN TOWN SUNDAY

Winchester "Hawks" will return to Metcalfe this Sunday afternoon for a 2:15 game when they hope to avenge their recent drubbing at the hands of the Jets.

HAWKS

Junior "B" Hockey



Athens Aeros

versus

Winchester Hawks

FRIDAY, DECEMBER 15th

8:30 p.m.

Winchester & District Community Centre

No. 19 Rudy Grisel

Next T.G.I.F. Disco December 22

Brockville Tikis versus Hawks

Mustangs Chosen

Minor Hockey Teams Amalgamate

Metcalfe and District Minor Hockey Mustangs sporting new orange, white and black uniforms have replaced Greely Eagles and Metcalfe Jets as the two minor hockey organizations completed their amalgamation recently.

The new Metcalfe and District association replaces the old Metcalfe and District Lions club hockey program and the Greely Community Centre sponsored group, representing the combined communities in both A and B Divisions of the CDMHL.

The newly formed organization is headed up by an executive composed of Marcel Lauzon, President, Ed Vidal, Vice President, Bill Lyon, Registrar, Dave Turley, Treasurer, Keith Michaud, Equipment Manager and House League Co-ordinator, and Blaine Ball, Public Relations and Fund Raising who wish to thank all parents, coaches and players for the support shown during the past few months.

The Association has both "A" and "B" division teams registered in the Carleton-Dundas Minor Hockey League. There is also a Novice "A" team playing an exhibition schedule and a Juvenile team registered in the C.D.M.H.L.

In addition, there is a girls' hockey team playing in the newly formed C.O.M.E.K. girls' hockey league. The house league schedule has also begun with two weeks of scheduled games completed with three teams in each of Novice, Atom-Pee Wee and Bantam-Midget divisions, playing Saturdays from 9 a.m. till 2 p.m. at the Metcalfe Arena.

The association's "Learn-to-Skate" program is held from 8 a.m. until 9 a.m. Saturday mornings with openings still available if area youngsters wish to participate, contact Keith Michaud, House League Co-ordinator at 821-3079.

"B" division home games are held at Metcalfe Arena Saturdays from 2 p.m. till 6 p.m. with the girls' team following from 6 p.m. till 7 p.m. "A" division home games are played on Sunday from 11 a.m. till 2 p.m. and 5 p.m. till 8 p.m.

All competitive teams now sport the new orange, black and white sweaters and socks with the Association team name "Mustangs" having been adopted.

Metcalfe and District girls' team will be hosting a Christmas tournament at Metcalfe Arena on Dec. 27th from 7 a.m. till 5 p.m. Teams are expected from Chesterville, Osgoode, Metcalfe, Embrun, Kemptville, Arnprior, Ottawa and Massena, New York. The public are invited to come out and support this tournament and encourage all the girls participating.

A Hockey Schedule Booklet is presently being printed and should be ready approximately Dec. 15th. This booklet contains information pertaining to the program, with team lists and schedules, supported by area individuals and businesses. Association executive would like to thank everyone who has contributed to make it a success.

The association will be holding two fund raising dances — Jan. 13th at Greely Community Centre and March 31st at Metcalfe Community Centre. Keep these dates open. Everyone is welcome, so come out and lend your support.

A skate-a-thon will be held at the Metcalfe Arena in mid-January. The organization would like to solicit your support to make this event a success.

SEE YOU AT THE ARENA!

Leisure Lines . . .

By Frank Morgan

AULT CHRISTMAS PARTY THIS SATURDAY

Following a very successful Christmas party held last Sunday afternoon for the children of AULT employees, this Saturday night sees mom and dad have their time for merriment when the employees of Ault Foods Ltd. gathered at the arena. dinner and dancing. This seems like an opportune time to extend our thanks for the many favours and help extended to the community centre when we get in a jam and need a part, or a piece welded on a machine. It surely is appreciated by the entire community when they are so generous with the many groups that get a bag of ice or a chunk of cheese. To the management and staff, have a merry Christmas and especially have fun at your party on Saturday night. We have appreciated your help and kindness throughout the year.

HAWKS ENJOY FOUR POINT WEEKEND

Four-pointers have been hard to come by this year for the Hawk organization and by no means are we implying that everything will be roses from here on in, but with a 13-3 victory at home Friday night and a 5-2 win over Spencerville the following night as well as picking up four points on the Jets and two on the Lions, this had to be the best weekend of the season for the Hawks. This was the first weekend in some time that Doug and Paul had a full complement both on defense and up front, and this had to be some change from having to juggle lines constantly to mend holes left by constant injuries. Hawk executive members are to be commended for getting behind the team and adding the two Moran brothers to the roster. Their presence was noteworthy and meant a lot to the balance of the other lines in both games. With eighteen goals to their credit this had to have been a team effort, and it should go without saying that coaches would rather have a team playing as a unit than have individuals starring, and this is what happened this weekend.

SPECIAL THANKS TO NEIL CAMERON

For many years we have had the greatest respect for the really good teams that have come out of Morrisburg, and well remembered are the hard-fought battles on the old football fields against the Stitts, Cassels, Frazers, Casselmans and the rest of the guys that would hit you as hard as they could and use all of the tricks in the trade to beat you on the field, but be right there if you needed some help at the dance on Saturday night. We still have the great memories of the great hockey teams produced in Morrisburg over the years, and look forward to seeing the Lions battle the Hawks (Black Sunday excluded) as there is always a rivalry however lopsided the last few years. Metcalfe Jets have also been good rivals and we were very happy to see them back in our division again even if past battles did get a little rough at times, it was always just on the ice. In this column we have always tried to be fair, although, it was always our opinion that a little good natured wrangling with the opposing teams added to the rivalry and the interest in the games. This we will believe. We were surprised when we read the column in last week's Leader that was devoted to ripping apart the entire Hawks organization including the fans and minor hockey. Let me assure you that all of the boys playing on the team are there by choice, and with a new minor hockey system that came into being with the building of the arena in 1972, we still need help from our neighbouring towns. Our 9 home-town boys are happy playing with the guys from Chesterville and Russell and not having to sit on the bench to make way for American imports. Keep up the good work Neil, your column went a long way in getting the team built up for the good weekend they enjoyed. Be sure and get to the game early when Morrisburg play here Jan. 5th. You may have a problem getting a seat away from the Hawk fans who are fed up with their image.

Upper Canada Motor Sales Ltd.

Morrisburg, Ontario

Your Chev-Olds, GM Dealer

"See Us For A Deal"

Phone 543-2925

High Scores At Kirkby's

Monday, Dec. 4th

Women: Bonnie Scott 640 (279); Sharon Richardson 557 (212); Barb Byers 548 (207); Joyce Francis 517 (199); Wilda Crowder 515 (183).

Men: Gord Richardson 780 (303); Jim Scott 737 (269); Brian Halpenny 715 (302); Walter Patterson 681 (297); Luc Cosgrain 619 (228).

Tuesday, Dec. 5th

Women: Linda Berube 579 (245); Sue Hutchingame 577 (213); Isabel Taylor 552 (218); Judy Hess 530 (190); Karen Workman 519 (185); Nicol Berube 515 (208); Sharon Bond 501 (220).

Men: Bob Tock 656 (241); Glen Hess 625 (251); Robert Berube 609 (230); Mike Berube 605 (232).

Men's and Ladies' Ski Sweaters by White Ram



nifty, thrifty Gifts

CITY STYLE

at small town prices

Selection of fall and winter garb for young men and women is now at its peak.

Great Canadian Knit

by Jantzen and Cooper

80% Orlon 20% Mohair

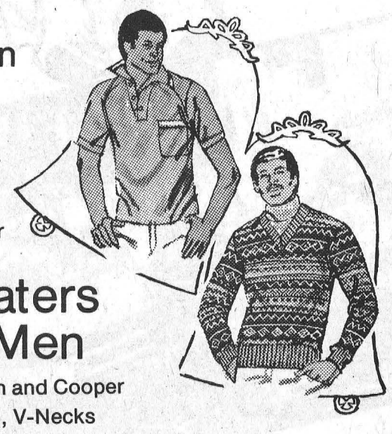

Women's Jeans

Tribal, Wrangler, UFO

Sweaters For Men

From Jantzen and Cooper Cardigans, V-Necks and Crew Necks

from 24.00 up



Ladies' Sweaters and Blouses

"The New Look"



Holiday Party Dresses

100% Wool Scarves

In Plaids and Plains

$10.00

CHRISTMAS STORE HOURS:

Open Monday through Saturday, December 23rd

9 a.m. to 9 p.m.

master charge

CHARGEX

VISA

PHONE: 448-2592

dan's shoppe

CHESTERVILLE

EMBRUN

CO-OP

La Coopérative d'Embrun Ltée

EMBRUN, ONTARIO

STORE: 443-2833
FEED: 443-2946
PETROLEUM: 443-2892

EMBRUN ELEVATORS LTD. 443-2196

HENRI D'AOUST LUMBER LTD.

Home Hardware Cabinets & Appliances

Complete Kitchens And

ALL YOUR BUILDING NEEDS

TELEPHONE 443-2864 EMBRUN

CENTRE DE COUTURE

Thibault

SEWING CENTRE

VENTES - SERVICE - SALES

MACHINES À COUDRE

DRAPERIES & CONFECTION

398 RUE NOTRE-DAME ST. EMBRUN, ONT.

RAYMONDE & HECTOR, PROP. TÉL.: (613) 443-5434

"Shop At Home Service"

Carpets, Electrical Appliances, Furniture

(Free Estimates) J.P. Maheu

EMBRUN SHOPPING CENTRE 443-2191

ST. LAURENT SHOPPING CENTRE 746-7352

CORNWALL 938-2243

O. Maheu

FONDÉE 1896 ESTABLISHED

A&R Grégoire Automobile Ltée., Ltd.

"Better Buys By a Country Mile"

NOTRE DAME ST., EMBRUN 443-2885

Coming Events

Merchants Issue Timely Reminder

Embrun merchants issue a timely reminder --- only "8" Shopping Days left before Christmas.

As in other years the Village is beautifully decorated and an evening drive through the busy rural community indicates every home and business have taken steps to colourfully decorate for the Festive Season.

Shoppers are also reminded that most stores are offering special "Last-Minute" bargains on a wide line of gift ideas.

The five firms that make this weekly column a reality invite all readers to drop in, enjoy the hospitality of employees, and perhaps find exactly that much sought-after gift.

All are located on the town's main street, and from now till Christmas will offer extended hours to accommodate not only regular customers but all who have come to realize the advantages of shopping in rural areas.

Arriving in the Village from the West the huge Gregoire enterprise will be the first to come into view. Immediately next door the Co-Op hardware is located and directly across the street the thriving Henri D'Aoust Lumber firm. Proceeding East the towering church spire comes into view, and by then the Thibault Sewing Centre appears on the North side of the street, only one block from the massive O. Maheu complex.

Visit Embrun before Christmas --- you'll be glad you did.

Carleton Dundas Minor Hockey League

"A" DIVISION

ATOM	W	L	T	Pts.
Metcalfe and District	8	0	1	17
Chesterville	4	3	2	10
Russell	1	5	2	4
Winchester	1	6	1	3
PEE WEE				
Metcalfe and District	5	1	2	12
Chesterville	3	3	2	8
Winchester	3	4	1	7
Russell	1	4	3	5
BANTAM				
Russell	7	1	0	14
Winchester	3	4	1	7
Metcalfe and District	3	3	0	6
Chesterville	0	5	1	1
MIDGET				
Chesterville	6	1	0	12
Winchester	5	2	1	11
Metcalfe and District	3	5	1	7
Kemptville	1	7	0	2
JUVENILE				
Metcalfe and District	7	1	0	14
Morrisburg	7	1	0	14
Long Sault	5	3	1	11
Winchester	3	6	0	6
Edwardsburg	3	7	0	6
Kemptville	1	4	2	4
Chesterville	1	5	1	3

"B" DIVISION

ATOM	W	L	T	Pts.
Metcalfe and District	9	0	0	18
Chesterville	5	3	0	10
Winchester	4	4	0	8
Morrisburg	2	5	0	4
Russell	1	9	0	2
PEE WEE				
Russell	4	2	2	10
Metcalfe and District	4	3	1	9
Chesterville	4	3	1	9
Winchester	2	4	2	6
Morrisburg	2	4	2	6
BANTAM				
Winchester No. 1	7	2	0	14
Winchester No. 2	6	1	0	12
Metcalfe and District	6	3	0	12
Morrisburg	2	5	0	4
Russell	0	10	0	0
MIDGET				
Metcalfe and District	7	1	1	15
Russell	5	2	2	12
Winchester	3	4	1	7
Chesterville	0	8	0	0

SAVE ON ENERGY COSTS

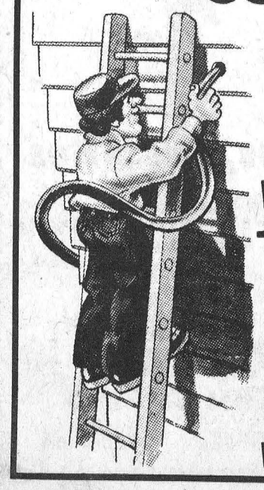

Insulate Attics and Walls

CELLULOSE WOOD FIBRES

Owner Operated

Free Estimates Given

CALL

Keith Wagner

Winchester 774-3848

Sutton's Bowling

Gay Nineties Dec. 4

Ladies: High Cross, Orma Stoodley 491. High Single, Doris Kennedy 228.

Men's: High Cross, Bill Eadie 528. High Single, Frank Acres 258.

Over 400 Club: Frank Acres 640, Bill Eadie 528, Doris Kennedy 515, Orma Stoodley 491, Isobel Robinson 487, Ken Cameron 477, Daisy Robinson 461, Harold Cowan 451, Joyce Acres 411.

Tuesday, Dec. 5

Ladies: High Cross, Marie Petersen 650. High Single Lois Gilliland 256.

Men's: High Cross, Frank Acres 712. High Single, Andy Laverie 297.

Over 500 Club: Frank Acres 712, Andy Laverie 656, Hilton Gilliland 620, Brigit Stanley 593, Mac Ferguson 578, Ross Taylor, 525, Jess Petersen 510, Lois Gilliland 508, Gwen Magie 505, Al Stanley 503.

Happy Gar . Dec. 6

High Cross and High Single, Gloria Nelson 295 and 723.

Over 500 Club: Judy Stewart 582; Betty Larmour 553; Joyce Thorpe 551; Marion Renwick 547; Ruth Pemberton 539; Hilda Clark 537; Ruth Harper 536; Eunice Holmes 536; Joyce Kiever 518; Diane Holmes 504.

Glamour Girls Dec. 7

High Cross and High Single, Janet Holmes 255 and 720.

Over 500 Club: Diana Grant 522; Jean Sutton 544; Lillian Girouard 625; Joyce Angus 515; Linda VanEgmond 504; Gloria Baldwin 507; Shirley Morrison 516; Shirley Dowser 505.



Tournament Champs

Metcalfe 'Custom Air' broomballers recently won the tournament championship at Winchester Community Centre. Because Press photographers were at the Nationview School fire when the final game was being played, the boys posed for accompanying photo the following night.

Front, left to right: Mike Norton, Wayne Denison, Jim Crispin, Paul Bourbonnais, Ron Stevenson.

Back row, left to right: Joe Van Dongen, James Alexander, Denis Denison, Delmer Armstrong, Moe Stevensen, John Wilkie. Absent, John Dugal and coach Wayne Irven. Press Photo—Rowan

Smith Posts Shutouts Atom B's Split Games

Winchester's Todd Smith posted a pair of shutouts over Russell Braves in CDMHL Atom B play last week. His wins over Russell sandwiched a pair of losses to Morrisburg as the local B's played four games in five days.

Last Wednesday at home Winchester blanked Russell Braves 4-0 and the following night had the same score posted against them in a game played at Morrisburg.

Saturday Phil Dorey and Bob Porteous had their young team back in action hosting Morrisburg in an afternoon contest which the visitors won 3-1.

Winchester hit the win column again on Sunday stopping the Braves 3-0 in Russell.

Last Wednesday here at home the B's counted two goals in each of the first and second periods and used a hot Todd Smith to stop the Braves in the third frame of a 4-0 victory.

Dwayne Bazinet paced the Atoms with a pair of goals but centre Chris Thomas led the winners in points with a goal and three assists. Right winger Greg Coons fired one and set up another.

Next came back to back encounters with Morrisburg.

This time the opposing goalie got the shutout as Andy Cummings stopped Winchester's shooters cold in a 4-0 Morrisburg win. Martin Yerxa led the winners with two goals. Singles went to Todd Barnhart and Jamie McIntosh. Gordie Johnston picked up three assists.

Saturday Jeff Holmes counted the only goal against Cummings in a 3-1 Morrisburg victory. Jamie McIntosh, Todd Barnhart and Dave Pilkington lit the red light for Morrisburg.

The Atoms hit the win column on Sunday posting a 3-0 shutout over the Braves in Russell.

Smith got the shutout and two goal supports from Dwayne Bazinet. Gord Cullen had the other Winchester goal with assists going to Bryan Fluke and Greg Coons.

Dave's Plumbing And Heating

New installations, renovations, Repairs and Service

FOR ALL YOUR NEEDS CALL

DAVID COLIGAN 989-2081

SOUTH MOUNTAIN, ONT.

NDDHS Finishes Regionals

A record of five wins and two losses left North Dundas District High School in a tie for second place in SD&G Midget girls basketball standings.

The girls finished a two-day regional event on Dec. 6th winning two of their scheduled three games.

Unfortunately the loss, a 33-0 hammering, was suffered at the hands of the eventual winners — powerful General Vanier Vikings.

North Dundas rallied from their one-sided defeat ringing up victories over Glengarry 10-7 and Charlan 12-8 leaving them in a second place tie with CCVS.

The week before in the opening day of action at La Citadelle High School in Cornwall North Dundas chalked up three consecutive wins 10-7 over CCVS, 12-10 over La Citadelle and 10-8 over Tagwi before dropping a close 6-4 decision to Seaway District High.

The team was coached by Elaine Beaudette, Arlene Ennis, Wilma Klein-Swormink and Eileen Rose of the senior girls squad.

Members of the midget team: Louise Carlson, Dana Gibson, Gwen Gibson, Nancy Greenfield, Debbie Hornsby, Cathy MacGregor, Brenda Mackler, Laurie McMartin, Wilma Melenhorst, Marian Milne, Kim Miltmore, Carrie Moran, Heather Rothenberger, Karen Van Gessel, Cathy Van Vlaanderen, Louise Vriezen, Corinna Williamson.

Hot Goaltending In Tripleheader

Ron Whitteker, Stan Woods and Wayne Pitt were hot goaltenders in Winchester's Sunday night broomball triple-header.

Stan Woods back-stopped Newington to a 2-0 win over Ormond.

Ron Whitteker was unbeatable as Williamsburg whitewashed Toyes Hill to the tune of 5-0.

And Savage Drywall's Wayne Pitt allowed only one goal as the league leaders drubbed Finch 4-1.

Statistics released this week show Wayne Pitt of Savage Drywall having allowed just 10 goals in nine games and Williamsburg's Ron Whitteker with just seven against in eight games.

Ormond's Bruce Cummings has a flat two goals against driving up 16 in eight contests. Finch's Noel Lalonde and Newington's Stan Woods have been beaten 17 and 19 times (respectively) in nine games. Roly Hansma of Toyes Hill has allowed 25 in his nine outings.

With Ron Whitteker holding the hot hand in their goal Williamsburg returned to action downing Toyes Hill Roadrunners 5-0 in Sunday's opening game.

Steve Morrow's goal from Hugh Garlough at 4:37 of the first period proved to be the winner in that one.

Garlough made it 2-0 on an unassisted play at 5:14 of the second frame before the 'Burg tucked away their seventh win in eight starts with three third period markers.

Tom Dawley scored from Brent MacIntosh at 16:34. Russ Garlough from Tom Dawley at 12:23 made it 4-0 and Barry Casselman from Ralph Duvall at 4:04 wrapped it up at 5-0.

D & F Foam of Finch got off on the right foot against Savage Drywall in the evening's second game scoring first.

Albert DeRooey tipped home a John Payne pass at 14:07 of the opening stanza but that was the only ball Finch was to get by Wayne Pitt as Savage rebounded with four and a 4-1 win.

The victory maintained Savage's slim one point lead over second-place Williamsburg as the two teams continue to pull away from the pack.

The league's number one line (56 points in nine games) of Paul, Dave Graham and Dave Holmes spear-headed the Drywallers figuring in on all four goals.

Highscoring Dave Graham notched three more bringing his total to 13 — eight in his last two games — tops in the league.

Paul Graham and Dave Holmes each earned two assists and Brian Savage scored his first of the year opening the game at 5:09 of the first period.

Newington moved into a fourth-place tie with Ormond downing that club 2-0 in the final game of the night.

The teams battled throughout two periods of scoreless broomball before the 'Ton broke the ice on Tony Marini's goal from John Johnston at 18:24 of the final frame.

Bill Beaudette flicked a Calvin Beaudette pass into the Ormond net with 1:01 remaining in the game insuring Newington's third win of the season.

STANDINGS

	W	L	T	Pts.
Savage	7	1	1	15
Williamsburg	7	1	0	14
Toyes Hill	3	5	1	7
Ormond	2	4	2	6
Newington	3	6	0	6
Finch	1	6	2	4

SCORERS

	G	A	Pts.
Paul Graham (S)	9	11	20
Dave Graham (S)	13	6	19
Dave Holmes (S)	5	12	17
Steve Morrow (W)	3	4	7
Larry Gallinger (S)	1	6	7
Hugh Garlough (W)	5	1	7
Tom Dawley (W)	3	3	6
Frank Heerkins (S)	1	5	6
John Payne (F)	1	5	6
Gary Gallinger (S)	4	1	5

Ottawa Valley Tours Ltd.

DAYTONA BEACH [44 Days]

Jan. 4 - Feb. 16 (Sun Coast Inn) ..... $599 (Texan Motel) $670
Jan. 4 - March 9, (65 Days) (Texan Motel) $910
Jan. 13 - Feb. 4 (23 Days) (Sun Coast Inn) $399
Feb. 1 - Feb. 16 (16 Days) (Sun Coast Inn) $345
Feb. 16 - March 10 (23 Days) (Sun Coast or Texan) $460
Feb. 17 - March 11 (23 Days) (Sun Coast) $460
Feb. 17 - March 10 (22 Days) (Travelodge) $460
Feb. 17 - March 8 (20 Days) (Beachcomber) $440
Feb. 17 - March 9 (21 Days) (Sheriton) $455
Feb. 17 - March 4 (16 Days) (Texan or Treasure Is.) $369

CLEARWATER BEACH (Eff. inc.)

Dec. 20, 1978-Jan. 4, 1979 [16 days] $495
Jan. 6-28 [23 days] $545
Jan. 6-Feb. 4 [30 days] $695
Jan. 9-Feb. 7 [30 days] $695
Jan. 13-Feb. 4 [23 days] $545
Jan. 24-Feb. 15 [23 days] $590
Jan 31-Feb 22 [23 days] $590

ST. PETE'S BEACH

Feb. 3-25 [23 days] $690

WE WILL HAVE TOURS TO FLORIDA RIGHT THROUGH APRIL. CALL US FOR DETAILS.

TOUR INCLUDES BUS TRANSPORTATION AND ACCOMMODATION
GROUP TOURS ARRANGED ON REQUEST

After 5 p.m. Call 728-5066 or 224-8104
1316 Carling Ave., Ottawa K1Z 7L1 725-3045
Travel Registration No. 1296997



Christmas is just around the corner!

A GIFT FOR EVERY OCCASION

Records, Tapes, Cassettes

BULOVA AND SEIKO WATCHES
DIAMOND AND STONE RINGS • BUXTON LEATHER GOODS
LEAD CRYSTAL AND CHINA

10 KT and 14KT • Pendants • Earrings
Gold Chains • Charm Bracelets • Charms

Christmas Hours:
Thurs. Evenings Until 9
Open Dec. 24 Until 6

DELAGE'S
HOUSE OF GIFTS
Morrisburg 543-3084

HURRY, HURRY, HURRY!



Now's the time folks.
At this moment, we have plenty of Michelins in stock in just about every size you could want. But we know what's coming: The Spring rush!
Because every year as more and more people buy Michelins, more and more people come to realize that Michelins offer quality, value and dependability at a price that's less than you might think.
So make sure that one of those people will be you. Come in and get your Michelins while they last.

MICHELIN
We make no compromises.

PINKUS SALVAGE and AUTO PARTS LTD.
Williamsburg "The Tire People" 535-2759

CHRISTMAS GIFTS CENTRE







White-Westinghouse
Sunbeam General Electric and Proctor Silex
APPLIANCES

Starting Wed., Dec.13 Open Till 9 p.m.
Closing Sat., Dec.16 and 23 at 5:30 p.m.

Winchester Businesses Go bananas

USE OUR CONVENIENT LAYAWAY PLAN

K. L. REID'S
GENERAL STORE LTD.
(formerly G. E. Elliott's Dry Goods & Hardware)
774-2614 Winchester

Town Stat Sheet Lopsided

B&D-Don's and Vice Furniture have now completed the first seven weeks of the Winchester Town League Schedule without a loss.

Despite their undefeated mark Vice hasn't won a game since Oct. 31 when they dumped Angus Pontiacs 4-1. In their last five games the Squad has battled their opposition to five ties.

During the same span B&D-Don's Raiders have won three and tied two and now lead the Squad, 11 points to 9 in the standings.

Last Tuesday B&D-Don's preserved their unbeaten record edging the steadily improving Angus Pontiacs 3-2 on a late third period goal by Pete Filion.

Al Van Bridger and Gerry McBain traded goals in the night capper as Jo-Anne Shoppe broke a two game losing string tying Vice Furniture one all.

B&D-Don's needed a pair of late third period goals to subdue Angus Pontiacs in their game

Pontiacs were carrying the play to Raiders most of the game and led 2-1 with 8:58 to play.

The league's top sniper — Kevin Cooper — got the league leaders on the board at 8:54 of period one banking a deflection in off a defenceman from behind Bear Johnston's net.

Johnston played a spectacular game for the Pontiacs making numerous stops on Raider's Vasey-Cooper connection. On the winning goal by Pete Filion "The Bear" actually made two stops from point-blank range before the puck got by him.

Pontiacs got back on even terms at 13:12 when Sheldon McLeod rammed a loose puck under Kevin Baldwin after Pontiacs had come close several times. Ken Williams drew an assist on the marker.

Lee Taillefer ripped a Phil Perry relay behind Baldwin at 10:36 of the third and Pontiacs were up 2-1.

Defenceman Bob Crummy evened things at two notching his first goal of the campaign at 8:58.

Pete Filion logged his second goal of the season firing a Kevin Cooper-Doug Vasey rebound over a sprawling Bear Johnston with 5:36 showing on the game clock.

Pontiacs were called on three minor infractions and Raiders two by referees Dan Lecours and Bill Casselman.

VICE 1 — JO-ANNE SHOPPE 1

Goalies Dan Hogaboam and Ray Faith (Jo-Anne and Vice respectively) were outstanding in game two as their clubs battled each other to a one all draw.

Hogaboam was tested severely in the final 1:54 of play when his team was forced to play two men short. A penalty to Vice at the 21 second mark relieved the pressure to a certain extent and allowed Jo-Anne Shoppe to hold on for a single point.

Dick Christie, Owen Shortt, Bill Sherwood and Don Swerdfeger all had golden opportunities for Vice to break up the tie as did Don Griffith, Reg Hyndman, Harry Castle and Dave Van Bridger for Jo-Anne Shoppe but neither side could penetrate the opposing goaltenders.

Al Van Bridger worked his way out of the left corner and backhanded an unassisted goal into the Vice net 1:41 after the opening face-off. The goal put Jo-Anne ahead 1-0 until 8:56 of period two when Vice's Gerry McBain knotted the count at one.

Don Marcellus and Don Swerdfeger worked with McBain on a power play keeping the puck deep in Jo-Anne territory.

McBain had the puck behind the Shoppe's net and fired for a man in the slot. His shot struck the back of Hogaboam's goal pad and dropped behind the unsuspecting netminder in over the goal line tying it at one.

Each team was assessed for half a dozen minor penalties in a close checking play-off style contest.

STANDINGS

	GF	GA	W	L	T	Pts.
B&D-Don's	20	11	4	0	3	11
Vice	15	11	2	0	5	9
Jo-Anne	14	15	1	3	3	5
Angus	9	21	1	5	1	3

NOTICE

The Office of Dr. H. G. Barton will be officially closed as of December 31, 1978.

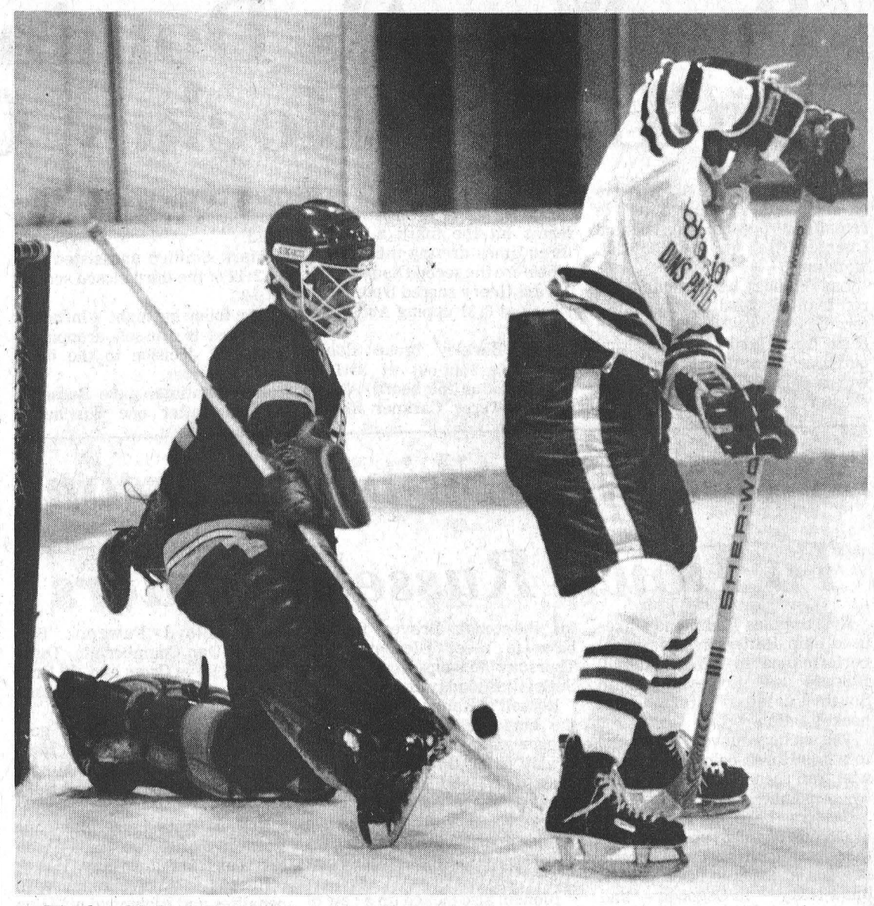

It's the old shoot the puck between the legs trick.

Winchester Town League's leading scorer B & D Collisons - Don's Payless' centre Kevin Cooper (8 goals, 4 assists) will use any trick in the book to fool opposing goalies.

This between the skates shot didn't beat Steve "Bear" Johnston but Cooper did score once and assisted on another in his team's 3-2 win over Angus Pontiac.

Press Photo—VanBridger

Bantam Hawks On Top With Four Point Spread

A record of eight wins and one loss put Winchester Bantam Hawks (sponsored by the Country Boy Men's Wear) four points in front of Winchester AA Bantams after this weeks CDMHL Bantam B play.

They suffered their first defeat of the season against the well-balanced Winchester AA by a close 6-5 count. Captain Dale Williams was spectacular on the blue line in a losing cause using his booming slapshot from the point to account for two goals and two assists.

Sandy Johnson added two markers and Jeff Thomas was credited with the singleton.

Richard Faulkner was the big gun for AA firing two goals. Todd Kirkwood had the winner with Bernie Jansen, Dave Hutchinson, and Dave Nelson adding one each.

Assistant Coach Lanny Waddell travelled to Morrisburg Friday night with the Bantams Hawks and his team skated to a 5-2 victory. Scoring was spread equally between Dale Williams, Marty Baldwin, Sandy Johnston, Mark Smith and Scott McIntosh.

Hawks returned home Saturday and defeated the AA's in a close 3-2 contest described as the best game of the year.

Marty Baldwin notched the winner and lone tallies were credited to Scott McIntosh and Paul Bjergso. Assistant coach Lawrence Dowser feels first year Bantams Paul Bjergso, Trace Shaver and Scott McIntosh are improving every time out and should be balancing veterans, Captain Dale Williams, Sandy Johnson and high scoring Marty Baldwin by the Christmas break.



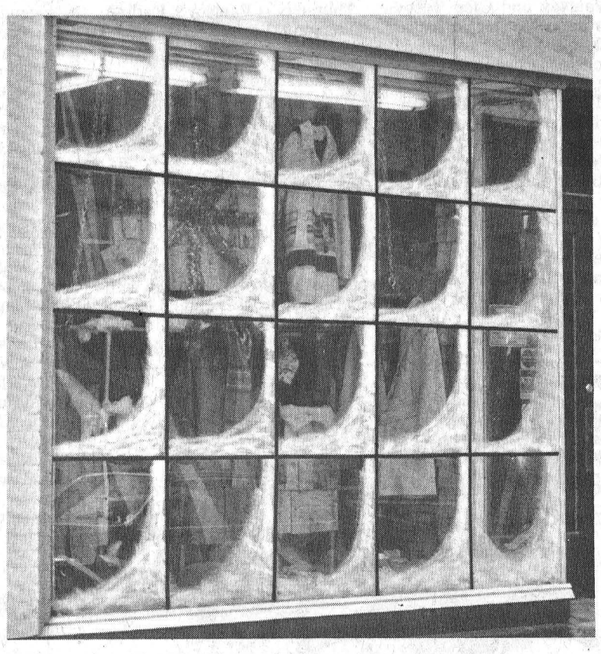



Take the 'Pane' out of Christmas Shopping

SWEATERS all styles, all colours including tall and oversize	**DRESS SHIRTS** sizes 14-19	**SPORT COATS** sizes 36-50 tall	the exciting **Velour Sport Shirt**
SELECTION SERVICE	**DRESS PANTS** sizes 28-50	**LEATHER COATS** Canada's foremost manufacturers	**CAR COATS & TOPCOATS**
MASTERCHARGE LAYAWAY CHARGEX	**Gift Certificates** they always fit	• Scarves • Gloves • Ties • Socks	**ROBES** new shipment of soft, cuddly ones
• Fur Hats • Dress Hats • Toques	OPEN 9 - 9 (Except Saturdays) Until Christmas Effective Dec. 13	**Jeans & Cords**	**ARROW Shirts** *With Mark collar*
3 piece vested **SUITS** to size 50 tall	**Snow Boots** *by Jarman*	**GIFT BOXES**	**Children's Lee Jeans & Cords** sizes 8-14
Christian Dior **Lounge Suits** Rust, Grey, Gold	**Bulky Sweaters** *By 4-Wheel Drive* **$25.00**		**WRANGLER CASUAL SHOES**

AVOID THE RUSH SHOP NOW FOR CHRISTMAS

THE COUNTRY BOY
"The Complete Man's Shop"

MAIN ST. WINCHESTER 774-3341

CLOTHIER ST. KEMPTVILLE 258-2593

master charge CHARGEX VISA

Closed Tues. Dec. 26 and Mon. Jan. 1
OPEN 9 A.M. TO 9 P.M. UNTIL CHRISTMAS

Metcalfe Jets



play host to
Winchester Hawks
Sunday, Dec. 17
at 2:15 p.m.
STICK WITH THE JETS

Plymouth CHRYSLER Dodge Trucks SALES/SERVICE

BOYD CHRYSLER PLYMOUTH

THE COFFEE POT'S ON



Amidst the bustle of the holiday season, we invite you to take a moment to drop in and see us.

At this time of the year, our thoughts turn to our many blessings. And, in particular, to our valued friends and customers.

For your support during our 42 years and for making 1978 one of our best years yet, we thank you.

And we invite you to stop a moment with us during this holiday season — the coffee pot's on to all.

To You And Your Family From All Of Us At Boyd's

SEASON'S GREETINGS

774-2520 WINCHESTER 236-6505
SALES OPEN WEEKDAYS 9-8; SATURDAY 9-5
SERVICE AND PARTS OPEN WEEKDAYS 8:30-5; SATURDAY 9-NOON

Pee Wee A's Dominate 'At Home' Hockey Games

Ault Food Pee Wee A's won two of their last three games to remain third (one point behind Chesterville) in the CDMHL standings.

Last Monday here at home the red team doubled visiting Chesterville Flyers 4-2 on the strength of a three goal second period outburst. John Guy paced Aults with a pair of goals putting Winchester ahead 2-0 early in the second frame.

In a space of 31 seconds both teams hit the mark a total of three times driving the score to 4-1 before the second had ended.

Paul Henry scored from Kevin Henry at 3:31 upping Ault's lead to 3-0.

Kirk Barkley broke Robbie Baldwin's shut-out at 3:11 as Flyers got on the board. At 3:01 captain Terry Carkner fired a Brent Carkner pass behind Troy Donaldson for a 4-1 Winchester lead.

Mark Smith's unassisted goal at 2:17 of the third closed scoring at 4-2.

The following night Winchester travelled to Russell dropping a close 3-2 decision to the home town Warriors.

Peter Latimer gave Russell a 1-0 lead after one Winchester bounced ahead 2-1 after two complete periods.

Brent Carkner tied it from Kevin and Paul Henry and Trevor McClatchie put Winchester ahead 2-1 on an unassisted goal.

Jeff Thompson tied it for the Warriors at 12:02 of the third with Charles Blanchard firing home the winner at 13:41.

Aults redeemed themselves on home ice Monday night dropping Russell 5-2.

Brent Carkner, Terry Carkner, and John Guy each had one goal with Trevor McClatchie leading the attack with a pair.

Mike Sargent (up from the Atom A's) earned a pair of assists with other going to Brent Carkner, Kevin Henry, McClatchie and Guy.

Centre Jeff Thompson replied with a pair of unassisted goals for the Warriors.



Chesterville Parade

Chestervillites were out in full force on Saturday to watch the annual Santa Claus parade wind its way through the village. Ideal weather conditions and a wide assortment of entries made this season's parade one of the most successful ever.

Photo—Steve Allan

Dukes Use Skip Patterson To Down Russell Raiders

Fourth place Richmond Dukes used Skip Patterson's four goal performance to defeat Russell Raiders 10-7 Friday night in South Carleton Intermediate hockey action.

The victory moved Richmond to within three points of Russell who trail second place Glencairn by one point.

Raiders have a four game weekend coming up that has them battling first place Osgoode Braves in back-to-back games this Friday — in Osgoode — and Sunday in Russell. To loosen up for the tough Braves Raiders have to meet Glencairn this Thursday and close out against Stittsville Monday night.

Russell's Randy Blondin was the home team's number one trigger man against the Dukes Friday firing three goals (Number's 16, 17 and 18) in a losing cause.

Gord Weatherall chipped in two Raider goals with Loyal Hughes and Terry O'Neill each supplying one.

Blondin also picked up a pair of assists as did Weatherall and Ken Quail. Lloyd Fawcett, Bob Woods, Dan Chamberlain, Terry O'Neill, Dave Cross and Ed Britt also earned points in the assist column.

Besides Patterson's four goal production Dukes got goals from Robert Greet (2), Mike Milton, Steve Hull, Willy Raza and Gary Mahon.

Russell trailed 2-0 after one frame, 5-3 after two and 9-7 with less than a minute to play.

Russell took five minutes in penalties and Richmond nine in a cleanly contested game.

Van Noy, Vasey Unbeaten Streaks Ended

Ray VanNoy and Glen Vasey had their unbeaten streaks ended last week in the Men's League at the Winchester Curling Club. On Tuesday, Ran Wylie narrowly defeated VanNoy 8-7 and Thursday night Charlie Anderson beat Vasey, 9-5.

Despite the losses VanNoy and Vasey still have the best records in the league, with identical records of six wins, one tie and one loss.

The week's results:

Tuesday — Savage 7, Robinson 6, Vasey 8, Johnston 3, Wylie 8, VanNoy 7, MacGregor 8, Anderson 2, Bildson 10, Eadie 3.

Thursday — VanNoy 9, Eadie 8, Anderson 9, Vasey 5.

MIXED

Partial scores from last week:

Wednesday — Cinnamon 9, Baker 3, Hardy 6, Toop 6, Eadie 11, Sherwood 8, Savage 8, MacIntosh 6, Vasey 10, Anderson 7.

Friday — Robinson 11, Dawley 4, Wylie 12, Gray 5, Bildson 8, Holtby 5.

WOMEN'S

Olive Summers has taken over sole possession of first place with a perfect four wins and no losses record.

Bea Eadie and Marg Boyd are in second place with three and one records, while Rita Savage and Marg Anderson are next with two and two records.

Betty Barton and Phyllis MacIntosh have one win, one tie and two loss records while Wedeena Jennings and Amy Holmes have one win in three starts.

Sybil Curtis has a one win and three loss record.

NOTES FROM THE HOGLINE

In the final week of play in the Mini Metro Ladies Afternoon Curling League in Ottawa Betty Barton finished in second in the A division.

In the final game Betty defeated Shea Woodcock of the Ottawa Curling Club, 7 to 6. Betty's team is made up of Marg Anderson, Sandra Casselman and Mary Hutton.

Louise Trempe of City View was the two-game high winner in a ladies' bonspiel held at the Winchester Curling Club on Thursday. Lois Swales of Lansdowne was the runner up.

The one-game high went to Waddell Hurcombe of Navy.

Members of Winchester Curling Club and guests are reminded of their annual Christmas Party at the Club this Friday evening. Santa may be there also.

Hard Skating Action

Midget AA's, Flyers Battle To Draw

Goalie Kevin Loverin was outstanding in the Winchester net as the AA's battled first place Chesterville Flyers to an exciting two all tie here Monday night.

Chesterville currently leads the CDMHL Midget A field with 13 points, one up on second place Winchester, and hold one game in hand.

Flyers took an early 1-0 lead firing their initial shot of the game by Loverin for a 1-0 lead.

Winchester came back in the next minute of play knotting the count at one on Darrell Shelp's goal. Shelp threaded a shot through a maze of legs and into the far corner of the Flyer net after linemates Doug Coleman and Pete Marriner set up the goal.

Flyers took a 2-1 lead in the middle stanza only to have the Shelp, Coleman, Marriner unit come back with the tying goal.

This time Coleman found the mark on a play engineered by Marriner and Shelp.

Loverin then took over, stopping the hard skating Flyers cold with several sensational saves, many coming on Chesterville power plays.

The save of the game came with time counting down from three seconds with Flyers flashy Gary Beckstead streaking in on the left side, one on one with Loverin. Beckstead made the move trying to stuff the puck under Loverin at the post. The goalie got down in time smothering the puck as the buzzer sounded.

The AA's are in Chesterville this Friday night for a 9:00 p.m. rematch before battling Massena, New York in a Saturday exhibition match at 3:00 p.m.

Kemptville will be in town next Monday at nine o'clock.

Potsdam Pioneers Drop Squeaker To Golden Knights

After swamping three teams Potsdam Pioneers suffered their first loss of the season when they visited the Morrisburg Golden Knights and dropped an exciting 7-6 contest.

Knights scored the winning goal at 18:38 of the third period remaining undefeated in Rideau-St. Lawrence Intermediate play.

Knights led 3-2 after the first period and 5-3 after the second. Doug McNairn, Doug Byers and Bill Dillabough tallied for Morrisburg in the first period and Bill Lawlor added a pair in the second. In the third Ralph Laumis made it 6-3, but the Pioneers came back with three goals tying the game at 6-6. Dick "Herbie" Byers scored the winner on a power play at 18:38 to put an exciting finish to the game.

The Knights received five minors from referee Ray Goulet, who assessed the Pioneers three minors and a cross-checking major.

Sunday afternoon the Knights romped all over the visiting Oswego Gulls 17-5 in an exhibition game before a small crowd. Dick Byers led the attack with six goals while brother Doug scored once but assisted on six goals. Chuck Lawlor had a hat trick and brother Bill assisted on two goals. The brothers Gord and Bill Dillabough had a single each. Gary Hess socred a pair with singles by Danny Cassell, Doug McNairn and Bill Mullen.

WEEKEND SCORES

Dec. 8 - Morrisburg 7, Potsdam 6.

Dec. 10 - Lanark at Potsdam - no report. Kemptville at Spencerville - no report.

STANDINGS

	W	L	T	Pts.
Morrisburg	3	0	1	7
Potsdam	3	1	0	6
Kemptville	2	2	0	4
Prescott	1	2	1	3
Spencerville	1	3	0	2
Lanark	0	2	0	0

Great Gift!
10% Discount on complete AQUARIUM Set-Ups
We have a good selection of Tropical Fish and Goldfish
DURANT'S FLOWERS
CHESTERVILLE
448-2354

DURANT'S FLOWERS
CHESTERVILLE
448-2354



Christmas Features

Table Centers with Candle ..... $12.00 up
Tropical Plants, Hanging Baskets, Terrariums and Planters.
Dried Flower Arrangements, Silk Flower Arrangements.
Fruit Baskets ..... $12.00 up

Free delivery within 10 miles of our Shop on regular priced items.

SPECIAL
10% Discount
On All Flowering Plants
CASH AND CARRY

We also have a fine selection of giftware. Millbrook aluminum, Blue Mountain Pottery, Wyatt Pottery, etc.

Participate in Canada's Employment Tax Credit Program.

The Employment Tax Credit Program was introduced by the Government of Canada to stimulate employment in the private sector.

In essence, we're encouraging you to expand your work force by providing a tax break for your business.

The potential annual tax credit for each new employee is over $3,000. And there is no limit to the number of new employees you can hire.

Now, by using the experience we've gained so far, we've changed the program to make it even more attractive.

Up to 33⅓% more tax credit.

The maximum term for the tax credit has been increased from nine to 12 months for each new employee. That means up to 33⅓% more tax credit.

Greater eligibility.

We have expanded the number and types of businesses eligible to benefit. Now almost every business that's been operating in Canada for a year or more can join in.

Wider choice of new employees.

Now, almost anyone who's unemployed and registered at a Canada Employment Centre for a minimum of two weeks is eligible.

A minimum of red tape.

We've simplified the procedure, so you can do the whole thing, from beginning to end, with just two single-page forms.

For full details on the program, contact any Canada Employment Centre/Canada Manpower Centre.

EMPLOYERS:
CAN YOU IGNORE A POSSIBLE TAX CREDIT OF $3,000 OR MORE?



Canada Manpower Centre,
132 2nd Street East,
Cornwall, Ontario,
Phone 933-4260

Employment and Immigration Canada
Bud Cullen, Minister

Emploi et Immigration Canada
Bud Cullen, Ministre

Would You Like to Win a Pocket Camera Outfit?



IT'S EASY!

Just Bring in Your Next Roll of Colour Print Film for Processing. When You Pick-up Your Finished Roll Your Claim Check is Placed in the Ballot Box for the Draw.

ONE ENTRY PER ROLL - CONTEST EXPIRES DECEMBER 22, 1978

Metcalfe Pharmacy Ltd.
Metcalfe Telephone 821-1224

SAVE BIG
ON THESE USED TRACTORS

Nuffield 4-65, Hyd. Bucket Loader .....$ 4,900
Nuffield 10-60, Hyd. Loader...$ 4,100
Massey 44, w. Hyd. Pump.....$ 700
Nuffield 4-65, 498 Engine.....$ 4,900
Leyland 272, Cab, Turbo, 500 Hrs. $13,400
Leyland 270, Turbo.....$ 8,500
Leyland 270.....$ 7,650
International B414, Hyd. Loader .....$ 3,150
International B250, Hyd. Loader .....$ 1,900
David Brown 1212, Excellent..$ 8,400
Allis Chalmers 190 XT Series III, Cab, Excellent.....$12,500

Special Of The Month
New Gehl 9' 3" MOWER CONDITIONER
List $5,850.
SALE $4,600
3 Left at Old Price

Hans Bouwers 821-3583
John Bouwers 821-1987
Farm Equipment Dealer

SERVICE IS OUR MIDDLE NAME
METCALFE SERVICE CENTRE LTD.
Hwy. 31, Metcalfe
821-2893

DON'T FORGET
Also Remember the LUCKY TICKET DRAW on December 23, 1978. For every $500.00 paid you will receive a ticket. Some Lucky Winner is going to spend a week on a warm Sunny Southern Island between January 1, 1979 and April 30, 1979.

GRINGO JEANS

IN DENIM & 6 SHADES OF CORDUROY



master charge

Great Christmas Gifts from

CHARGEX

MORRISBURG
543-2556

Biba
CASSELMAN'S
SHOE STORE

IROQUOIS
652-4823



A Foot Ahead

Angus Motors' super salesman Matt Krisjanis agrees Christmas is a time for giving --- and that's just what he's doing, on behalf of the firm ... giving a $100.00 stocking to Cory Casselman of Williamsburg.

Most area children visited Santa Claus during his brief visit to Winchester one week ago, and immediately after chatting with their "Very Best Friend" each girl and boy was given a 'Free' ticket on this huge Christmas Stocking. Before leaving town old Santa reached into the drum and withdrew a name ... sure enough, Cory Casselman.

Cory is 7 years old and a son of Mr. and Mrs. Bert Casselman.

Pleasant Valley

LOL Holds Pot Luck

Loyal Orange Lodge members held their pot luck supper on Saturday evening in the Orange Hall Pleasant Valley. Mr. and Mrs. Dwight Gilmer showed slides they took when they were to Cuba. Mrs. Sam Cowan was the organist. Mrs. Cowan and her son Evan gave a number of musical numbers. A number of readings were given. After Santa came and gave presents and candy. A lovely evening was enjoyed by all.

Wednesday visitors at Mr. and Mrs. David Gilmer were Mr. Alonzo Foster of Kingston. Mr. Robert Gilmer of Lyn, Ontario, Mr. Gordon Corker of Brinston, Mr. and Mrs. Rae Merkley of Winchester, Mr. and Mrs. Gordon Gilmer of R.R. 4, Spencerville.

Christmas Message UCW Theme

The Hulbert U.C.W. was held on Thursday evening at the home of Mrs. Lyle Mellon. Mrs. Nelson Scarfe had charge of the devotions. She took as her theme Christmas a number of lovely readings given on Christmas. Mrs. Mellon and helpers served a lovely lunch. Mrs. Nelson Scarfe invited the ladies to her home for the January meeting.

Mr. and Mrs. Basil Gilmer and Catherine of Brockville were Sunday supper visitors at Mr. and Mrs. David Gilmer.

February 'Heritage Day' In Osgoode Township

Osgoode Township Historical Society members, at their December meeting last Friday, designated Saturday, Feb. 17th as "Heritage Day" and a special program is being planned for the day.

The program will feature an "Open House" at the museum, and already primary school pupils in the area are doing art work for a competition encouraged by former association president Gerald Hill of Marvelville. Mr. Hill has donated $75.00 to be given in prizes.

There are presently 240 members in the organization and a new slate of officers will be elected at the January meeting.

Colquhoun

Mrs. Clarence Countryman accompanied Mrs. James Jordan to Ottawa on Monday.

Mrs. L. Gallinger, Mrs. C. Countryman and Mrs. D. Daye attended the Christmas meeting and party on Tuesday at Osnabruck Centre Hall.

Mr. and Mrs. D. Kyle and Mr. and Mrs. L. Gallinger spent a couple of days in Toronto attending a U.C.O. Annual Meeting.

Mr. and Mrs. Johnston Cornwall were Sunday visitors of Mrs. Doris Daye and Steven.

Biba
CASSELMAN'S
SHOE STORE

Christmas Shopping Hours
Dec. 14 & 15: 9 a.m. to 9 p.m.
December 16: 9 a.m. to 6 p.m.
December 18-23: 9 a.m. to 9 p.m.

WINCHESTER Press CLASSIFIEDS

TO PLACE CLASSIFIED ADVERTISEMENTS PHONE 774-2524
BEFORE NOON TUESDAY

Business & Professional Directory

WARREN'S TAXI
Winchester
In-Town — Out-of-Town
774-3535
Martin Warren

FRED S. COONS
INSURANCE AGENCY LTD.
Fire, Auto Casualty
and
Life Insurance
Chesterville **Phone 448-2398**

R. BRYSON PATTERSON
Optometrist
215 Van Buren Street
Kemptville
Mon., Tues., Thurs., Friday
10 a.m. - 5 p.m.
Tel. 258-2274

HAZEN MELDRUM LTD.
Ontario Land
Surveyors
W. J. Johnston, O.L.S.
Resident Surveyor
610 ST. LAWRENCE ST.,
WINCHESTER, ONTARIO
Tel. 774-2414 P.O. Box 394

GARY BREYER
London Life Insurance
Group Insurance-Pension Plan
Residence 543-3378
Morrisburg

KINKAID AND LONEY
MONUMENTS
Smiths Falls, Ontario
Monuments erected anywhere
in Eastern Ontario
Smiths Falls Morrisburg
283-3480 543-3184
Winchester Area—
GERALD C. HOLMES
774-3544 Evenings
Authorized Dealer for
ROCK OF AGES
MEMORIALS

GRAHAM L. CASSELMAN
C.L.U.
Crown Life Insurance
Group Insurance-Pension Plan
774-2802 **Winchester**

THE ROYAL
CANADIAN LEGION
Branch 108, Winchester
Meets on the last Monday of each month in the Legion Hall, Winchester, at 8:00 p.m. New Banquet Hall Rentals, Accommodation up to 100. Call Alfred Baker, 774-3701.
Dwight Hutt, President
Mrs. Betty Cooke, Secretary
Frank Cranham, Treasurer

HENDERSON HALL
Church Street
RENTALS
Banquets, Parties, Weddings, accommodations up to 130. Call Bill Stewart 774-3244 or Cliff Scott 774-2505.

JOEL T. THOMPSON
Life Assurance Disability Income
Mortgage and Family Plans
Registered Retirement Plans
Tax and Estate Planning
AGENT FOR IMPERIAL LIFE
R.R. 2, Mountain 258-3693

WARNER FUNERAL HOME
132 Castor St., Russell
Under New Management
Funeral Director, Danny Lafleur
Tel.: 445-2830

NOTICES

METCALFE PHARMACY LTD.
METCALFE, 821-1224

Monday, Tuesday, Wednesday
10 a.m. to 7 p.m.
Thursday and Friday
10 a.m. to 8 p.m.
Saturday
10 a.m. to 5 p.m.

PREGNANCY TEST
IN TOTAL CONFIDENCE
13tfc

WATER PROBLEMS
FREE WATER ANALYSIS
CULLIGAN
19 Amelia St., Cornwall
932-8044
20tfc

NOTICE
Custom Slaughtering Mondays only. For trucking service phone 448-2324.
EARL'S MEATS
CHESTERVILLE, 448-2324
40tfc

NOTICE
Will the farmer that had the 12 Holstein heifers on grass on the Schwartz farm near Osgoode, please contact Thomas W. Keenan, Cyrville, 749-2784, immediately. URGENT! 33-36c

NOTICES

NOTICE
Oil Furnaces, Water Pumps, Weeping Beds, installed and serviced. Plumbing Supplies sold.
—for free estimates call
PAUL BARKLEY
South Mountain, Ph. 989-2844
14tfc

NOTICE
ONTARIO FEDERATION OF SNOWMOBILE CLUBS
DRIVER TRAINING COURSE
The Metcalfe Snowmobile Club is sponsoring a training course for unlicensed drivers 12 years of age or older on Sunday, Dec. 17. This is an official Ontario Ministry of Transportation Course and drivers permits will be issued upon successful completion. This will be held at the Lions Den, Metcalfe at 9:30 a.m. For information and pre-registration please contact Gordon McDowell, 821-2085 or Wayne Swales at 821-3782. 33-34c

WEEGAR'S GIFT SHOP
MOREWOOD
See our display of new pottery. Across from the Shell Garage. Open 10:30 till 9:00 p.m., Tuesday through Saturday. 30-35c

NOTICE
The Dundas County Advisory Board of the Canadian National Institute for the Blind wishes to advise that the local Funeral Directors now have Memorial Cards and Receipts if you wish to make a donation in memory of a deceased relative or friend. John S. Corbett, Chairman. 34c

RUG CLEANING
BY MOST MODERN
DEEP STEAM EXTRACTION
EQUIPMENT
JAMES A. BEATTIE
TEL. 774-3135
14tfc

RETIREMENT
Fetherstonhaugh Manor, Kemptville, private and semi-private accommodation. 24 hour care. Home cooked meals, laundry included. Days 1-258-5454 or evenings 1-258-5210. 5tfc

NOTICE
ALCOHOLICS ANONYMOUS—
Do you have a desire to do something about your drinking? There are no dues or fees for AA membership; the only requirement is a desire to stop drinking. For information concerning AA or ALANON (Families of Alcoholics) call 774-3899, 774-5179, 826-2157 or write Box 559, Winchester, Ontario. 32tfc

NOTICE
Horse shoeing and trimming. Call Myrle McMillan 448-2642. Mobile Service. 49tfc

WANTED

TRANSPORTATION WANTED From Metcalfe to Ottawa (Place Bell Canada area) for working hours from 8:00 a.m. to 4:15 p.m. Please call 821-3466 evenings. 33-34c

WANTED—From July 1st, serious middle aged couple wants to rent small good house, barn and pastures suitable for horses. Please call R. A. Geggie 774-2700. 33-34c

WANTED IMMEDIATELY — Truck Driver, must be over 21 years of age with Class "D" Licence, for City Wide Delivery. Steady full-time employment. Please apply in person to Loughcrest Farms, Hallville, 989-2184. 31-34c

WORK WANTED — Man will cut wood, carpentry, etc. Call 989-5686. 32-35c

HELP WANTED—Fuller Brush Co. needs 2 representatives for Winchester area. Turn your spare time into dollars. Call 774-2489 for sales and information. 32-35p

WORK WANTED—Will babysit in my home, Mountain. Phone 989-2799. 33-35c

WANTED—Mature person to babysit a 2½ year old child, in my home in Winchester. Phone 774-3521 after 6 p.m. 34c

HELP WANTED — Mother of 2 looking for babysitter, in her home, able to come when called, part-time work. Phone 774-3006. 34-36c

FARMS WANTED — Dairy farm as going concern at least 60 milk cows, prospect with grown-up son has $150,000 down payment. Missed out on farm this fall. Returning for inspection in January. Peiter C. D. Toxopeus, Realtor, Frankville, Ontario, 275-2626. 34-35c

WANTED

WANTED
Dirty Cars. Have your cars washed and dried automatically. Four Corners Car Wash. Hwy. 43 and 31 South, Winchester. 24tfc

WORK WANTED — Carpentry, interior and exterior painting. Apply to Don Barkley, Inkerman, R.R. 1. Tel. 989-5460. 14tfc

WANTED—First and Second Calf Heifers. Also, if you are having a Household or Farm Auction, for satisfaction call Harold Ball at 448-3161 or 774-5212. 14tfc

WANTED—Beef hides, no stones in the bag. Blom's Meats, Mountain, Ontario 989-2093. 15tfc

WORK WANTED—Snowblowing $5 per driveway, or $75 for the season. Tractor with snowblower. Contact Steve Summers, 8 to 5, 774-2720, after five 346-2249. 34-36p

HELP WANTED — Opportunity to work at home. Own your own business. Full or part-time. Call evenings from 6 to 7. 826-2947 or 989-5681. 34-35c

HELP WANTED — Boys or Girls: Earn cash, prizes and trips — The Citizen is looking for ambitious boys and girls to deliver Eastern Ontario's most popular newspaper in your area. Phone 1-800-267-9511 toll free. Leave your name, address and phone number. We will return your call. 34-35c

HELP WANTED — Prescott and Russell County Board of Education invites applications for the position of
French Speaking Kindergarten Teachers Aid
For further information please contact Dean Loucks, Principal. Applicants are requested to reply directly to the School.
Russell Public School
Dean Loucks, Principal
P.O. Box 250
Russell, Ontario K0A 3B0
445-2190
34-35c

TO RENT

FOR RENT—Large 3 bedroom apartment, 95 Mill Street, Russell. Available Jan. 15, 1979. $175 per month. Heat not included. Phone 445-2880 days; after 6 p.m., 445-5492. 34-36c

FOR RENT—Five ton stake truck and strong drives, removal of buildings, trees and clean-ups. Will assist in moving anything, anywhere, anytime. Call 987-5670. 34-36c

FOR RENT—One bedroom apartment, $150 per month, in Winchester. Phone 774-3508. 34c

FOR RENT—Large new home Trailer, Blom's Meats 989-2093. 29tfc

FOR RENT OR LEASE—Farm tractors, tillage equipment, lawn and garden equipment, loader backhoes, crawler loaders and dozers, skid-steer loaders, post hold augers, rotary cutters, landscaping equipment and manure handling equipment. For rates call: Acres Equipment Limited, Winchester, Ont., 774-2834. 1tfc

FOR RENT—Available Dec. 1st, an upper two bedroom apartment with balcony. 468 Queen St., Winchester. Phone 774-3271. Also storage space for two cars. K. D. Carlyle. 34-35p

FOR RENT—House, large 2 bedroom, in Mountain; living room, dining room, kitchen, garage, nice yard. Available January 1st, 1979. Mrs. Christie's House, Mountain. $250. per month. Utilities paid by tenants. See it anytime. 746-4441. 34p

FOR RENT—Two bedroom apartment in Winchester. Call 774-3015. 32tfc

FOR RENT—3 bedroom house, all modern conveniences, available Feb. 1, 1979 in Winchester. Phone 448-2755. 34tfc

FOR RENT—Two apartments in South Mountain with two bedrooms each, on first floor, electric heat. Available immediately. Phone 989-2099. 34-35c

FOR RENT—Two bedroom upstairs duplex, available January 1st, appliances included. Phone 774-3521 after 6 p.m. 34c

FOR SALE

FOR SALE—St. Bernard Pups. 10 weeks old. Phone 448-3477 after 7 p.m. 33-34c

FOR SALE

FOR SALE—3-point hitch snow blower, pull type with auger and fan. Also '77 Austin Mini, front end smashed. Phone 774-2720 and 346-2249. 34p

Bargain, ¼" clear plexiglass off-cuts at 75c per piece while they last. Other small pieces 5c-10c each. Plastics of Ottawa, 216 Pretoria, 235-1465. 34c

Snowmobile windshields, make your own, save money. Or have us shape for you. Trim also available. Plastics of Ottawa, 216 Pretoria, 235-1465. 34c

FOR SALE—A puppy for Christmas. A four month old Purebred Dalmation will make someone happy. Reasonable price. Phone 774-3266. 34-35c

FOR SALE—One Arctic Cat cutter; set of chrome truck rails; portable black and white 20" T.V.; snowmobile helmet; pair of ladies' skates, size six; Alouette Little Brute Snowmobile. Phone 989-5386. 34c

FOR SALE—One Patz silo unloader, 14 - 16 ft. 2 Ayrshire heifers due Dec. and Jan. 4 Mallard Ducks. Phone 445-5675. 34c

FOR SALE—Mixed wood and hard wood. Phone 448-3530 or 342-5493. 34tfc

FOR SALE—Beatty Water Bowls; Bull and Cow Stanchions; L.C. Boxes; Parts, etc. R. H. Beckstead, I. H. Parts, Sales and Service, Williamsburg. Phone 535-2103. 34tfc

FOR SALE—1974 Moto-Ski 440, 1,670 miles, tag and speedometer, slide suspension and back rest. Sell for $700. Phone 774-3809. 34-35c

FOR SALE—Beatty, Berkley and Duro pumps and water systems. Best price in the Ottawa Valley on Beatty and Pedlar's Cow Bowls and farm equipment. Dave's Pump Service Ltd., 67 Clarence Street, Ottawa, Ontario. Tel. 234-0744 or 234-0317. 31tfc

FOR SALE—If a chain saw is the answer, then give us a call. We have a Homelite Chain Saw for every purpose. Tom's Air-Cooled Engines, Vernon, Ontario. Phone 821-1060. 15tfc

FOR SALE—Plumbing Supplies, Myers water pumps, water conditioners, chlorinators; sediment, taste and odour filters. Murphy Sales and Service, Brinston, Ontario. Tel. 652-2337. 14tfc

FOR SALE—World famous Homelite Chain Saws. All XL models in stock. Good stock parts on hand. Mechanic on duty ready to serve you. Good stock chain to fit most saws at popular low prices. R. H. Beckstead, I.H. Parts, Sales and Service, Williamsburg. Tel. 535-2103. 29tfc

FOR SALE—Surge pipeline milking systems, parlours, feeding systems, water treatment, equipment, stand-by power supply, new and used vacuum pumps, bulk tanks, milker pails and buckets. Beattie and Simplex Water bowls. Peter Babcock Ltd., Surge Dairy Farm Equipment, 448-2909 or business number 984-2991. 27tfc

FOR SALE—DeLaval Pipeline Milkers, new and used bulk tanks, vacuum pumps, pail milkers and other dairy equipment. Murphy Sales and Service, Gary Murphy, Brinston. Tel. 652-2337, evenings 652-4064. 34tfc

ALTA BANK
USED FURNITURE
Two floors of Quality Used Furniture to choose from. Visit our store at 1725 Bank St. South, Ottawa. We BUY good quality used furniture and antiques. Call 731-2245 collect. 11tfc

FOR SALE—Must sell new mobile home, made by "Commodore," 14' x 68', 3 bedrooms, large kitchen and living room, electric forced air heat, furniture package will include new T.V. for Christmas. 774-2434. 31tfc

FOR SALE—Quantity baled hay stored in barn, asking 75 cents per bale. Phone 774-2434. 31tfc

FOR SALE—Pruned Scotch Pine and Spruce Christmas Trees. Phone W. McShane, 989-5420. 33-35c

FOR SALE—Will china paint your favourite portrait, animal, house, or etc., on 10¼" fine china plate. Phone 989-2060. 31-34c

FOR SALE—Serviceable registered Holstein bulls from E.B.I. Sires. Good Plus and Very Good Dams. Also a couple of close cows. Herd free listed. Phone 821-2188 or 821-1487. 33-35c

FOR SALE

FOR SALE—Bruce Barley, limited quantity available, order now. Also other varieties of Barley and oat seed available. Call Hardy Seeds Limited 989-5675 or 989-2054. 33-35c

FOR SALE—Fresh shop hogs. Sides $1.02 lb., cut and wrapped for freezer. Country Meat Market, Dunbar 448-2123. 30tfc

FOR SALE—1976 Plymouth Volare Premiere Station Wagon, 8 cylinder, fully equipped with all the optional equipment. Good condition. $3,600.00 as is. 774-2131. 33tfc

FOR SALE—Toushiba colour TV. 19" portable, good condition. $175.00. 774-2131. 33tfc

FOR SALE
IN TIME FOR CHRISTMAS
One portable white Westinghouse dishwasher, excellent condition, new; one roll "Armstrong Solarian" rust tones 12' x 9'3". No wax. No care. Only $60. Never used; one area rug 12' x 9', short shag, blue and green, good condition $50. Phone 774-3097. 33-34p

FOR SALE—Firewood, free for the cutting, ash, elm and oak. Trees already down. Call 774-3802. 33-34c

FOR SALE—Three Chinese geese will weigh between 10 and 12 lbs. Also a 2 year old male and female. Phone 821-2684. 33-34c

FOR SALE—Unexpected company for Christmas? You may need a hide-a-bed from Simmon's or Kroehler. Sale price from $299.00 (cash and carry). The Furniture Loft. Evenings (except Monday) and Saturdays, Finch, 984-2051. 33-34c

FOR SALE—Christmas gift idea — recliners and wooden rockers from quality manufacturers such as Kroehler, La-z-y Boy, Ascot, Roxton. Good selection. The Furniture Loft, evenings (except Monday) and Saturdays, Finch 984-2051. 33-34c

FOR SALE—½-ton truck, 1976 Ford F100 Explorer, V8, AT, PS, radio, deluxe interior, chrome rails, radial tires, green with white striping, extra heavy duty step bumper with trailer hitch, 31,000 miles. Call 774-5474 after 6 p.m. 33-34c

FOR SALE—1975 Ford LTD, 8 passenger Country Squire Wagon, new brakes, nearly new radial tires. Excellent condition. Can be seen at 610 St. Lawrence Street, $3,200. Phone 774-2414 or 774-3142. 34tfc

FOR SALE—Custom fibreglass box cover for a Datsun truck. Sliding windows with screens. Locking back door. Level with truck cab. Phone 774-3120. 34tfc

FOR SALE—Selling out - all our first line fashion fabric and notions must go at 30 to 50 per cent off. Holm-El Fabric Cellar, Main St. W, south side of street. Phone 774-3734. 34tfc

FOR SALE—Samantha Totem Drake Purebred Black Labrador. 8 months old. Is trained for hunting. Paid $200 for her and will accept best offer. For further information call Glenda after 5:30 p.m. 989-2507. 34-36p

FOR SALE—Two ladies warm winter coats and two spring-summer coats, size 14 to 16, good condition. Reasonable offers accepted. Phone 774-2331. 34c

Organs And Pianos

CONN ORGANS and LESAGE PIANOS. Used all makes. Service on all makes. Fawcett Organ and Piano Studio, Winchester, Tel. 774-2205. 26tfc

FOR SALE—Raggedy Anne and Andy, 36 inches, hand made, Anne $30 and Andy $25. Phone 821-3072. 32-35c

FOR SALE

FOR SALE—1971 Comet, as is, good motor, $135; Camera outfit complete with telephoto and wide angle lens, plus extras, all in attache case; Scales, Hobart, to 10 lbs. at $2.99, $250. Phone 821-1155. 32-34c

YES WE DO—ON OUR SPANKY BRAND NEW PREMISES
1. Have a good display of beef and pork for sale.
2. Butcher your animals, beef - $5.00; pigs - $6.00; heavy pigs - $8.00.
3. We cut, wrap and freeze meat for 11c lb., hamburger no extra charge, as much made as you wish.
4. Cure and smoke pork 20c lb. Please note we are totally under Government inspection. We are not permitted to process farm killed animals by law.
5. Rent lockers at $3.50 per month.
6. We appreciate if you are present when meat is cut for personal satisfaction.
7. We have a good livestock trucking service.
8. All livestock must be in by Tuesday midnight.
9. Buffalo no charge.
10. We like to take this opportunity for you to inspect our new premises in order to give you better service.
When you think meat, think Blom's, 989-2093. 30tfc

FOR SALE—Wood, 90 per cent oak, $20 per cord, extra delivered. Phone 535-2706. 31tfc

FOR SALE—1975 Chev Half-ton, 350, 3 speed transmission, no rust. Phone 821-2063. 34-35c

FOR SALE—1970 Valiant, 318 automatic, good condition, $350 as is. Phone between 5 and 6 p.m., 821-2738. 34-35c

FOR SALE—Irish Setter puppies. $50 each. Phone 535-2621. 34-35c

FOR SALE—One chesterfield and chair, 4 cushions in dark green brocade material. Call 445-2054 in the evening. 34c

FOR SALE—Armstrong Flute. Phone 774-5723. 34c

FOR SALE—One Allis Chalmers D-15 gas tractor with hydraulics, in good condition. Phone 821-3438. 34-35c

FOR SALE—Spanish Guitar (Giannini) with case, extra set of strings, also big golden encyclopedia for guitar, just like new. Call 535-2630. 34c

FOR SALE—Space heater with electric fan, $35. Also 12 cords of sound elm blocks. Stove length, $10 per cord. Phone 821-2924. 34-35c

FOR SALE—Skidoo clothing: Helmets, Mitts, Boots, etc. Large selection in stock at reduced prices. Bogart Motor Sales, Chesterville, 448-2488. 34-36c

FOR SALE—Tire chains for garden, farm and industrial tractors, auto, truck and graders. Complete range of sizes, many different types. Also tow chain in five different grades. Delivered within 100 miles. Lowest prices around. Call collect for a price quote after 6 p.m. Abraham DeJong, R.R. 4, Athens, 924-2639. 34-35p

FOR SALE—1973 Suzuki 340, electric start, 1979 licence plates, very good condition. Phone Nedi Godard, 448-2200. 33-34c

CLASSIFIED ADVERTISING RATES

GENERAL CLASSIFIED - $1.25 minimum (25 words or less), $1.00 subsequent insertions. Otherwise .05 per word first insertion, .04 subsequent.

CARDS OF THANKS, COMING EVENTS, ENGAGEMENTS - $1.50 minimum (30 words or less) or 5 cents per word.

IN MEMORIAMS - $2.00 minimum including four line verse. 25 cents for each additional line.

All above are cash rates.
50 cents extra on charge accounts for each advertisement. Delinquent accounts will be refused further advertising privileges until account is paid in full.

PHONE 774-2524

DEADLINE FOR CLASSIFIED ADS: 12 NOON, TUESDAY

FOR SALE

VILLAGE OF FINCH
Cosy storey-and-a-half three bedroom home, large country kitchen, on large landscaped lot, stream running through rear of property. Call:
Nancy Brown
932-7925
representing
Guaranty Trust Realtor
932-1454
33-34c

FOR SALE—Skidoo, 1973 Alouette Elliminator, 28 h.p., low mileage, runs like a top, $385. Phone 821-1717. 33-35c

ATTENTION
CHAIN SAW BUYERS
For all your chain saw needs stop in at Ed's Small Engines and check out our prices. Authorized dealer for **Oleo-Mac, Frontier,** and **Lombard** chain saws. Chains to fit most saws. Repairs to all makes of saws and small engines. Located 3 miles north of Morrisburg on Highway 31. Phone 543-2614. 32tfc

FOR SALE—Selling out completely. All our first-line fashion fabric must go at 30 - 40 per cent off. Holm-El Fabric Cellar, Main St. W., south side of street. Phone 774-3734. 32tfc

FOR SALE—Well aged steer beef. Sides $1.30 lb.; hinds $1.55 lb.; fronts $1.19 lb. Cut and wrapped for freezer. Country Meat Market, Dunbar 448-2123. 30tfc

FOR SALE—2,000 bales of hay. Phone 733-8926 or 445-5222. 28tfc

FOR SALE—Christmas trees. Francis Sharkey (second street north of tracks), 7 Howard Street, Chesterville. Phone 448-2677. 33-34c

DEMOLITION MATERIALS
FOR SALE
600 2 x 12's x 20 ft. B.C. Fir; 30,000 ft. 1 x 8 sheeting; 2 x 4's; 2 x 6's; 10 Trusses, 120 ft. span; Pipe, all sizes; steel beams; metal toilet partitions; fire doors; 2 overhead doors; plywood doors; aluminum windows; 20,000 cement blocks; electrical services; plumbing fixtures; cupboards; exhaust fans; duct work. Apply Ogilvie's Demolition, corner of Gilmour and George Streets, Brockville (next to Canadian Tire). Phone 658-2043. 33-36c

FOR SALE—NCR Cash Register. Very good condition. Reasonable price. Phone 821-3517 or 821-3115. 30tfc

FOR SALE—One 4-wheel drive White tractor, model 2-50 with cab and loader. Phone 652-2009. 33tfc

FOR SALE—1971 Skidoo, new track. Phone 445-5758. 33-34c

FOR SALE—Registered miniature poodle pups. Blacks and champagne. Eight weeks old and up. Starting at $75. Phone 535-2827. 33-34c

TACK SHOP SALE
All horse supplies, most leather goods, saddles, etc., being offered at 10 per cent discount sale from now until Dec. 23rd. Come and see our selection of Horsey Jewellery and gift items for Christmas. Tanglewood Tack Shop, Hwy. 31, Vernon. 821-1717. 33-35c

FOR SALE—Snow blower, V type good condition, $125. Phone 445-2059. 33-34c

FOR SALE—For that hard to buy for person I now have on hand various pictures, a good selection of paints and gift kits from Tri-Chem of Canada Ltd. (paints are included in the gift kits). SALESPERSONS WANTED, call or drop in at Barb Lough's, Hallville, 989-2184. 33-35c

FOR SALE—Reconditioned TV $29.95 up. Special clearance on TV towers. Don McDonald, Vernon, Ontario, 821-2949. 33-34c



FOR SALE

FOR SALE—'74 SS Elan 300; 1971 Snow Jet twin; 1971 Snow Jet single; 1974 Boa Ski twin. All in excellent condition. Priced to sell or trade. Phone 652-2090, after 5. 33-34p

IN MEMORIAMS

WEAVER—In loving memory of Mansell Weaver who died Dec. 13, 1974 and William Fredrick Weaver who died Jan. 29, 1975.
Years go by, but memories linger
Treasured and silently kept.
In the hearts of those who can never forget.
—Remembered by Sisters and Brothers 34p

SUMMERS—In loving memory of a dear father Ernest R. Summers who passed away Dec. 12, 1972 and mother Isabella M. Summers who passed away Jan. 23, 1976.
Your last parting wish
We would like to have heard,
And breathed in your ear
Our last parting word.
Only those who have lost
Are able to tell
The pain in the heart
At not saying farewell.
—Always remembered by The Family 34c

BILLINGS—In loving memory of my parents, my mother Robina Billings who passed away Dec. 8, 1974 and my father, William Billings who passed away March 16, 1963.
Days of sadness still come o'er us,
Tears in silence often flow,
For memory keeps you ever near us,
Though you died many years ago.
—Sadly missed by Daughter Rachael and Family 34p

DILLABOUGH—In loving memory of a dear daughter and sister, Jane Dillabough, who passed away Dec. 12, 1975.
To hear your voice, to see your smile
To sit and talk to you awhile
To be together the same way,
Would be our dearest wish today.
—Mother, Carol and Frank 34c

CARD OF THANKS

CARD OF THANKS—I wish to express my sincere thanks to my relatives, friends and neighbours, for their help and support during my recent sad bereavement of a beloved husband. A special thank you to Dr. Slowey, Rev. Cawfield and Rev. Mair, the pallbearers and Vice & Craig Funeral Home. Also thanks to all who gave donations to the various organizations, beautiful floral tributes and cards of sympathy. And to those who so generously gave food, time, and helped in so many ways. All is greatly appreciated and will always be remembered.
—Rebecca Rodney 34p

CARD OF THANKS—I would like to thank all my friends, relatives and neighbours for flowers, visits and cards received during my stay at Winchester Hospital. Special thanks to Dr. D. Justus, Dr. Argue and the nurses and staff of first floor east.
—Mrs. Nelda G. Kerr 34p

CARD OF THANKS—My sincere thanks to those who sent cards and visited me while I was a patient in the Winchester District Memorial Hospital. Special thanks to Dr. Slowey, nurses and staff on the first floor.
—Mrs. Colleen Carr 34p

CARD OF THANKS—We wish to express our sincere thanks and appreciation to all our friends, relatives and neighbours for their many acts of kindness, messages of sympathy, floral tributes and memorial donations and also to the Rev. J. Massan and Rev. H. Lamble for their spiritual comfort during the loss of a dear husband and father James Lee. Special thanks to Dr. C.E.L. and Mrs. Morrow, Dr. Howard Justus, nurses and staff on the first floor of Winchester Hospital and many thanks to the A.C.W. of All Saint's Church, Greely and to Mr. D. Craig and staff of Vice and Craig Funeral Home, Metcalfe.
—The Lee Family (Eva, John and Beatrice) 34c

CARD OF THANKS—Our grateful thanks to our relatives, friends and neighbours for being so kind, also for the flowers, cards and donations in our bereavement in the death of a loved father and grandfather Dan Ferguson. To Rev. F.L. Stone for his prayers and consolation. To Dr. Howard Justus, nurses and staff of 1st and 2nd floors, Winchester Hospital, for their loving care during his illness.
—The Ferguson Family 34p

WINCHESTER Press CLASSIFIEDS

TO PLACE CLASSIFIED ADVERTISEMENTS PHONE 774-2524
BEFORE NOON TUESDAY

CARDS OF THANKS

CARD OF THANKS—To the citizens of Winchester Springs, many thanks for the Wedding Gift.
—David and Janet Levere 34c

CARD OF THANKS—I wish to extend my sincere thanks to all my friends and neighbours for flowers, gifts, cards and visits while I was a patient in the Winchester Hospital. Special thanks to nurses on the first floor, Dr. Rosenquist, Dr. Chande and Dr. D. Justus.
—Colombe Gregoire 34c

CARD OF THANKS—We would like to say thank you to all of those who helped us the day that Keith got hurt. Special thanks to the ambulance drivers and the nurse who went with Keith to Ottawa and to the Doctors and Nurses on the fifth floor of the children's hospital for their excellent care. To our friends, neighbours and relatives for all their phone calls, gifts, treats, cards and rides to see him in the hospital. Also thanks to those who have called on him since returning home.
—Peter, Thelma and Keith Bradford 34c

CARD OF THANKS—The family of the late Alma Rachael Brown wish to express their sincere thanks and appreciation to their relatives, friends and neighbours for floral tributes, charitable donations, cards, food and all expressions of sympathy in the loss of a dear grandmother and great grandmother. Special thanks to Mr. and Mrs. Neil Gray, nursing staff at Winchester Hospital, Mr. R. J. Booker, Dr. D. J. Flowers, pall bearers and Vice and Craig Funeral Home. These acts of kindness will never be forgotten. 34c

CARD OF THANKS—The family of the late George J.T. Flegg express their sincere thanks to relatives, neighbours, friends and pall bearers for their kindness and sympathy, the donations to The Canadian Bible Society, The Heart Fund, The Hospital Women's Auxiliary and the flower tributes were greatly appreciated. Special thanks to Rev. Jackson and Rev. Atkinson and to the Wesleyan Methodist Church for serving lunch.
—Garfield, Lilla, Keith and Marie McCaul 34c

CARD OF THANKS—I wish to express my sincere thanks to all my friends and relatives who visited me and sent cards, gifts and flowers while I was a patient in Winchester Hospital. Special thanks to second floor nursing staff and Dr. Rosenquist.
—Betty Barkley 34p

CARD OF THANKS—I would like to thank my friends and relatives for prayers, visits, cards and gifts while I was in the hospital. Special thanks to the doctors and nurses who took care of me.
—Alan McRobbie 34p

COMING EVENTS

RECEPTION
At the Dr. Kinnaird Community Hall on Dec. 16th a reception in honour of Mr. and Mrs. Barry Graham (nee Susan Deweese) who were married recently. Everyone welcome. 33-34c

NEW YEAR'S DANCE
New Year's Party and Dance, Royal Canadian Legion Branch 108, Winchester, Saturday, Dec. 30th, at the Legion Hall. Supper and Dance. Music by "Combination Country", featuring Dan and Wendy Brown. 8 p.m. to 1 a.m. $10.00 per couple. 34-35c

WELCOME TO THE RUSSELL HOTEL
Be entertained by "The Gal with the Golden Touch" on the ivories. Thursday, Friday and Saturday during December. Also enjoy shuffleboard, pool, pinball and darts. 34-35p

EUCHRE PARTY
Winchester Legion Branch 108 will hold a Euchre Party on Thursday, December 14 at 8 p.m. 34c

FLORIDA, DAYTONA BEACH via Voyageur
Tour 1 - Feb. 17 to March 4, 16 days, $365.00 per person (double occupancy). Efficiency available at extra cost.
Tour 2 - Mid-term Break (Ormond Beach), March 17 - March 27th, 11 days. $290.00 per person (double occupancy).
Special rates for children. Optional tours to Disney World etc.
Contact:
Frank's Tours
Box 606, Morrisburg, Ontario
Phone 543-3444 or 535-2888 32-34c

COMING EVENTS

40th WEDDING ANNIVERSARY
The family of Mr. and Mrs. Orval Reaney wish to honour their parents on their 40th Anniversary. Relatives, friends and neighbours are invited to attend a mixed party on Saturday, Dec. 16th, 1978 between 8 p.m. - 1 a.m. in the Metcalfe Community Centre. 33-34c

PRE-SCHOOL REGISTRATION
Metcalfe Co-operative Nursery School in Trinity Anglican Church, Metcalfe. Ages 2½-5 years starting Feb. 6, 1979 to May 31, 1979. Two ½ days a week. Registration Thursday, Dec. 14 at Metcalfe Public School from 6 p.m. to 9 p.m. Fee is $10 per family per year. Non refundable. First come, first serve. For information call Mary Rawlings, 821-3013 or Joan Bruce-Nibogie, 821-1756. 33-34c

BAZAAR AND TEA
St. Peter's Anglican Church Bake Sale, Bazaar and Tea to be held on Dec. 16 at 1 p.m. in the I.O.O.F. Hall, South Mountain. Come get your Christmas baking and stocking stuffers. 33-34c

KING OF KINGS
One of the world's leading religious films, presented in the Baptist Church in Vernon: Part I, Sunday, Dec. 10th at 7:30 p.m. Part II, Sunday, Dec. 17th at 7:30 p.m. Join us to see this outstanding production. 33-34c

ORMOND R.A.
On Tuesday evening, 8:30 p.m., Dec. 19th at the Winchester Arena, Santa will be present with treats for all the good little Ormond R.A. Member's Boys and Girls. 34c

SUNDAY SCHOOL CONCERT
Sunday, Dec. 17, at 7 p.m. A Christmas special. Choir cantata and Sunday School Concert to be held at the Morrisburg Pentecostal Church. Come and experience true Christmas joy. 34c

NEW YEAR'S EVE DANCE
New Year's Eve Dance. Greely District Legion, Branch 627 (3 miles East of Highway 31 on Regional Road 8). Music by "Southern Comfort." Hot Roast Beef Buffet at 12:30. Prizes and favours. Limited number of tickets available - $10.00 per person. Please call 821-1124; 821-2499; 822-1371 or 821-1867. 34c

CANCELLATION
Williamsburg I.O.O.F. Christmas Party. Cancelled. 34c

NEW YEAR'S DANCE
Tickets available for Williamsburg I.O.O.F. New Year's Dance at Roger's Barber Shop. Phone 535-2986. 34-35c

BINGO
Lions Club of Winchester Bingo every Monday evening at the Lions Hall for Senior Citizens. Doors open 6:30 p.m. 1st game starts 7:45 p.m. Consolation of $25 if Jack Pot is not won. 54 numbers this week. 15 regular games at $15.00. Five Share-the-Wealth. One Winner Take All. No one admitted under 16 years of age. New This Year — Early Bird Game — Win $25 to $100. See you there. 26tfc

FLEA MARKET
Every Sunday, 10 a.m. to 5 p.m., Greely Legion Building, 3 miles east of Highway 31 on Regional Road 8. Sellers space available. Phone Rita 821-2331. 29tfc

TAXI-POOL ANYONE?
If you are familiar with the way a Car-Pool works, then you should know that the Taxi-Pool offered at Warren's Taxi, Winchester, can be a good deal for you.
For example - Senior Citizens wishing to shop or attend a function can travel together, students attending classes or persons travelling to work can arrive at their destination for only a small sum by sharing the cost of a single Taxi fare. (Applicable in-town or out-of-town calls.)
With nasty winter weather ahead call Martin Warren for more information.
774-3535
Warren's Taxi
Winchester 31-34c

MIXED PARTY
Mixed party in honour of Verdon and Betty Symonds, Chesterville Community Hall, Saturday, Dec. 16th, 9 to 1. Blaine's Disco. Admission $2 per person. Lunch served. Everyone welcome. 33-34c

NEW YEAR'S EVE DANCE
The Royal Canadian Legion Branch 538, Williamsburg, Ontario, New Year's Eve Dance, Dec. 31, 1978. Music by Bill Beckstead's Orchestra. Tickets available. $15.00 a couple. Call Doreen Empey 652-4258 for reservations. 34-35c

COMING EVENTS

CHRISTMAS CONCERT
On Wednesday, Dec. 20th there will be a Christmas Concert at the Dalmeny Hall, Osgoode at 7:30 p.m. All old and new neighbours from the area are welcome. Hope to see you there. 34c

CHRISTMAS CANDLELIGHT SERVICE
The Winchester Ministerial Association will present its Fourth Annual Ecumenical Christmas Candlelight Service in Winchester United Church on Sunday, Dec. 17, 1978 at 7:30 p.m. An offering will be received for The Dundas County Association for the Mentally Retarded. Receipts will be issued for Income Tax purposes. 34c

GOLDEN YEARS SOCIETY
The annual Christmas dinner to be held at the Lions Hall Thursday, Dec. 21 at 6:00 p.m. 34-35c

COMING EVENTS

WINCHESTER LIONS CLUB SNOWMOBILE RALLY
Will be held Feb. 3, 1979. For further information contact Don Erwin, 989-2169. 31-41c

ATTENTION FARMERS
We pick up your dead, sick and disabled cows and horses.
This is the largest receiving plant in the region.
FOR PROMPT SERVICE CALL COLLECT TO
HERB LOUCKS
Winchester Ph. 774-6916
or
Machabee Animal Foods Ltd.
Crysler Ph. 987-2818

WANTED
Part-Time Help
Three to four months, to work with farmers. Knowledge of Accounting and Income Tax an asset. Apply in your own handwriting to:
Box SH3334
c/o The Winchester Press
Winchester, Ontario
K0C 2K0

B. Scharf Plumbing
- For the best in Pumps and Water Softeners by Myers, Duro, Jacuzzi and McDougal.
- New Homes, Renovations and Repairs.

Free water test and estimate
Metcalfe, Phone 821-2084

UNIVERSAL
SALES AND SERVICE
Full line of Dairy Equipment
Pipelines — Stainless Steel or Glass
Mueller Bulk Tanks
PLANTE FARM EQUIPMENT LTD.
Phone 652-2009 Brinston, Ont.

A Registered Builder of
HUDAC NEW HOME WARRANTY PROGRAM
Don Erwin
General Contractor
Mountain, Ont.
R.R. 2 (Hallville)
Phone 989-2169
Free Estimates

Newton & Lyon
Chartered Accountants
"The Walk" 20 Main Street
Manotick, Ontario
Tel. 692-3501 or 238-8113
Nicholas W. Newton
R. William Lyon

H.S. LANNIN LIMITED
General Contractor
Winchester, Ontario
A Registered Builder Of
HUDAC NEW HOME WARRANTY PROGRAM
When "Plannin" See Lannin
Phone 774-2830 543-3135

(613) 821-2554
METCALFE
Custom Air Ltd.
HEATING & AIR CONDITIONING INSTALLATIONS
WAYNE E. IRVEN R.R. 3 Metcalfe, Ont. K0A 2P0

Russtaal Drainage
Open Trench Tile Drainage
Free Estimates
Harold Staal, Russell, Ont.
Call 445-2097

Philippe Robert Funeral Home
CASSELMAN, Ontario 764-2949
Bourgie Funeral Home
EMBRUN, Ontario 443-2882
Warner Funeral Home
RUSSELL, Ontario 445-2830
Owner of Philippe Robert Funeral Home Limited
President: Philippe Robert Vice President: Danny Lafleur

WILLIAMSBURG GENERAL STORE
Groceries, Hardware, Dry Goods, Wallpaper & Glidden Paints
Glass Cut to Size
OPEN Mon. - Fri. 8:00 a.m. - 9:00 p.m.
Sat. 8:00 a.m. - 6:00 p.m. Sun. 10:00 a.m. - 6:00 p.m.
CHARGEX VISA master charge
"IF WE DON'T HAVE IT & IT'S AVAILABLE WE'LL GET IT FOR YOU"
Ph. 535-2854 Williamsburg

WE SPECIALIZE IN NEW HOMES & RENOVATIONS
C. COMEAU PLUMBING LTD.
CONTRACTOR
FOR ALL YOUR PLUMBING
Kemptville, Ontario
Call 258-3355

Gerry's Construction
General Contractor
Specializing In ...
Homes, Farm Buildings, Garages,
Aluminum Siding, Facia and Soffits
Also Renovations
Free Estimates Gerald St. Pierre
South Mountain 989-5647

NOTICE

Re: Snow Ploughing and Snow Removal (1978-79)

within the limits of the Police Village of Williamsburg, effective as of now, any vehicle obstructing snow ploughing or snow removal shall be reported to Ontario Provincial Police immediately and will be towed away at owner's expense plus a possible fine by the police.

SIGNED: The Trustees of The Police Village of Williamsburg.

CATTLE
AUCTION SALE
80 HEAD OF HOLSTEINS
Friday, December 15, 1978 12:30 P.M.
To be held at the SALES ARENA of
EASTERN HOLSTEIN SALES INC.
R.R. 1 CARDINAL, ONTARIO CANADA
Highway Two, 5 miles east of Ogdensburg-Johnstown International Bridge
2 miles west of Shanley Road - Hwy. 401 Turnoff
including the
HERD DISPERSAL
of
Ellis and Nancy Stevenson
Lansdowne, Ontario
This Free Listed herd consists of 47 head, thirty of which are milk cows in various stages of lactation. 68% of this herd is purebred, the remaining portion are N.I.P. Grades. Nearly all are A.I. sired including such sires as Rockman, Senator and Admiral Citation.
There will also be over 30 head of added consignments, a portion being young springing or fresh cows with G.P. or V.G. classification. There will also be some calfs and open heifers.
Be sure to attend. This could be your last opportunity to purchase good replacement cattle before the new year.
EASTERN HOLSTEIN SALES INC.
Telephone 1-613-657-4712
CARDINAL, ONTARIO CANADA
NOTE: U.S. currency is worth 15% more in Canada.

CHURCH DIRECTORY

Peace
Wishing one and all a season of hope and faith and brother love. Happiness to our dear friends and neighbors.



THE UNITED CHURCH OF CANADA
Winchester Pastoral Charge
Rev. Myron Maxted
B.A., M. Div. 774-2131
Dave Irwin, Organist
WINCHESTER UNITED CHURCH
11 a.m. Worship Service. Nursery provided. Sunday School - Kindergarten. Grades 1, 2 and 3 at 11:00 a.m. Grades 4 and up at 9:45 a.m.

WINCHESTER SPRINGS UNITED CHURCH
9:30 a.m. Worship Service
10:30 a.m. Sunday School

BETHANY CHAPEL
Winchester
Every Sunday
10:00 a.m. - Sunday School and Family Bible Hour.
11:15 a.m. - Worship Meeting.
8:00 p.m. - Ministry Meeting.
Every Wednesday
8:00 p.m. - Prayer meeting and Bible study.
Every Friday
8:00 p.m. - Young People's Meeting. Everyone is most welcome.
For any information please contact Dick Jaekel at 774-2709 or Bob Van Noppen at 774-3709.

THE PRESBYTERIAN CHURCH IN CANADA
Rev. Howard D. Smith, BA.B.Th.
774-3923
KNOX, MOUNTAIN
9:30 a.m. Morning Worship. Sunday School.
ST. PAUL'S, WINCHESTER
11:00 a.m. Morning Worship. Sunday School - Kindergarten to Junior High nursery care.

ST. DANIEL'S CATHOLIC CHURCH
South Mountain, Ontario
Sunday Mass - 9:00 a.m., Rev. C. D. Cummings.

CHRISTIAN REFORMED CHURCH
Williamsburg
Rev. L. Schalkwyk
B.A., B.D.
Telephone 535-2598
9:30 a.m. - Morning Service
2:30 p.m. - Afternoon Service

HARMONY COMMUNITY CHURCH
CALENDAR OF EVENTS
Dec. 17th - 2:30 p.m. Rev. M. Atkinson.
1:30 p.m. Sunday School
Dec. 22 - 8 p.m. Sunday School Christmas Concert.
Prayer meeting every Wednesday evening 8 p.m.

ST. MARY'S CATHOLIC CHURCH
Chesterville
8:00 p.m. - Saturday
9:00 a.m. and 11 a.m. Sunday
9:00 a.m. - Weekdays
Rev. J. Appelman, Pastor

WESLEYAN CHURCH
WINCHESTER
9:45 a.m. Sunday School
11:00 a.m. Worship Service
7:30 p.m. Evening Service
7:00 p.m. Tuesday mid-week service.
7:00 p.m. Wesleyan Youth, Tuesday.
Rev. C.M.A. Jackson, Pastor

All Work Guaranteed Free Estimates
METCALFE ELECTRIC
CUSTOM RESIDENTIAL WIRING
SERVICE CALLS - REPAIRS - FARM WIRING
ELECTRIC HEATING SPECIALISTS
HUGH FERGUSON
Metcalfe, Ont. Ph: 821-2815

A.L.R.O. Aluminum
PRODUCTS
Richard Lafrance Ph. 821-1854

As Close As Your Phone ...



Forbes Building Materials Ltd.
R.R. No. 2, Mountain, Ont.
Phone 258-3487 or 258-3488
Ready Mix Concrete Weeping Tile Stor
Road Gravel Cement Gravel
Sand Fill Mortar Sand Earth

CLASSIFIEDS

TO PLACE CLASSIFIED ADVERTISEMENTS PHONE 774-2524
BEFORE NOON TUESDAY

FOR SALE

Ormond General Store

PHONE 774-2730

Open:
8 a.m. - 9 p.m. Monday to Friday
8 a.m. - 5 p.m. Saturday

10% off
Animal Health Products

Anti-Kick Devise, Rat Kill, Pen Strep, Mastitis Treatments, (liquid or ointment), Eye and Wound Powder, Scower Treatments, Bloat-Aid (should be kept in every barn for emergency use), Medicated Teat Dilators and many other items.

SUMMERS
INSURANCE AGENCY INC.
GENERAL INSURANCE
WINCHESTER 774-2515 774-2519
OTTAWA John Adams 731-6409

Samuel J. Patterson, C.G.A.
Certified General Accountant
Accounting, Bookkeeping
Income Tax Service
P.O Box 100
Morewood, Ont.
K0A 2R0
(613) 448-3015

Mortgages

Up to 95%. Rates from 11 1/4%. First, Seconds, Residential, Commercial, Refinancing. Existing Mortgages Bought and Sold. Bad Credit Accepted if enough Security.

Call COLLECT
primor equities limited mortgage broker
99 King Street East, Gananoque 613-382-4759

G.H. WARD & PARTNERS
CHARTERED ACCOUNTANTS
James W. Currie, C.A., Partner
Phone 258-3493
215 Van Buren Street, Kemptville, Ontario

DON MAY ELECTRIC
Residential, Commercial, Farm
Free Estimates
Russell, Ontario
445-5332

WINCHESTER THEATRE
DOORS OPEN AT 7:00 P.M.
ONE COMPLETE SHOW, 7:30 P.M.
Thurs., Fri., Sat.
Dec. 14, 15, 16
"THE SWARM"
The Great Killer Bee Picture.. Starring Michael Caine, Katharine Ross, Richard Widmark, Ben Johnson, Patty Duke and Henry Fonda. Genetic backlash breeds a strain of killer bees in Brazil. They spread northward to the U.S.
Adult
Mon., Tues., Wed.
Dec. 18, 19, 20
"CROSSED SWORDS"
A fine movie like the "Three Musketeers" from the time of Henry the Eighth. The terrific cast includes Oliver Reed, Ernest Borgnine, Charlton Heston, George C. Scott, Raquel Welch and Rex Harrison. Action, comedy and fun.
Adult

W. GORDON WELLS
Chartered Accountant
208 JOSEPH ST.
P.O. Box 1287
KEMPTVILLE, ONT. K0G 1J0
TELEPHONE [613] 258-5532

FIREPLACE & STOVE CENTRE
WINCHESTER
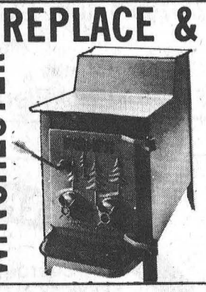
FISHER STOVES
5 Models On Display
Other energy efficiency stoves available are: The Vermont, Downdrafter, Valley Comfort, Wonderwood, Atlanta, Findlay and Deville. We have the Welkum and Franklin Freestanding Fireplaces; also Northern Heatliner, Heatilator and Surefire Masonry Fireplace Forms. Insulated chimneys, pipes and accessories always in stock.
VISIT OUR SHOWROOM
AT 494 YORK STREET
WINCHESTER, ONTARIO
OR CALL 774-3632

The Pop Shoppe
South End Pop Shoppe
HOURS:
Mon. thru Sat. 7 a.m. to 10 p.m.
Sunday 10 a.m. to 9 p.m.
Go bananas
½ Mile South of Winchester's CPR Tracks,
Just Off Hwy. 31 and 43 By-Pass
South End Pop Shoppe
Closing Sun., Dec. 24 - 6 p.m.
Closed Dec. 25th
Tuesday, Dec. 26th
Open 10 a.m. to 9 p.m.
Closing Sun., Dec. 31 - 6 p.m.
Closed Jan. 1st

CWR
Winchester Feed & Rental LTD.
Located immediately south of Winchester's CPR Tracks
PURINA CHOWS
Go bananas
Winchester Feed and Rental
Closed
Dec. 25th and Dec. 26th
Jan. 1st and Jan. 2nd
NOTICE
Starting Saturday, Dec. 16, we will be closed every Saturday at 12 Noon.
For information call 774-3185 or 774-3186

James Alexander Building Services Ltd.
HUDAC NEW HOME WARRANTY PROGRAM
eral Contracting
Mountain 989-2135



But Can Larry Sing?

Metcalfe and District Lions Club hosted all area senior citizens at a Wine and Cheese party last week, and highlight of the interesting program was the singing of 87-year old Henry Robinson.

'Henry' usually speaks with justifyable pride of his grandson but wonders, if sometimes, they're making too much 'fuss' over the lanky kid from Marvelville.

"Sure", says his grandfather, "Larry can play some hockey --- but can he sing"? Press Photo—Rowan

Announce Convention Date

The Stormont-Dundas Progressive Conservative Association has announced a nomination convention will be held in the spring to pick a candidate for the upcoming federal election.

James Bredin, president of the association, said the convention will be at the Cornwall Civic Complex on Thursday, Mar. 8 at 8:00 p.m.

Because of redistribution Mountain and Matilda Townships will be represented at the meeting. Each of the 249 polls in the riding can send three delegates to the convention.

Motorist's Responsibility

Every motorist should be aware of his or her responsibilities should they be involved in an accident on the highway whether directly or indirectly involved in the collision.

Sec. 140(1) H.T.A.

(a) Remain at, or return immediately, to the scene of the accident

(b) Render all possible assistance to any person requiring same.

(c) Upon request, give in writing to any injured person or any constable or to any witness his name and address and also the name and address of the registered owner of the vehicle and the number of licence plate.

Postmaster Loverin

Christmas Rush On

The Christmas Mail Rush is on.

Postmaster Wilfred Loverin told The Press Tuesday that outgoing mail has been heavy all this week.

"The outgoing mail rush has started, but the incoming mail isn't too heavy yet," he said.

The out-of-town deadline for cards and parcels is Dec. 13, he pointed out and Sunday is the deadline for safe delivery of local mail before Christmas.

Loverin said the local post office doesn't usually hire extra help to handle the Christmas rush but utilizes the part-time help with extra hours.

"I definitely feel the outgoing mail has increased a bit over last year," said the postmaster. "Maybe it's a little earlier than normal but of course we have a full week next week but normally this should be the heavy period for outgoing mail."

Loverin said those sending parcels out of the province should have done so already to ensure they arrive before Christmas.

"They should be on their way now going to the western provinces or eastern," he said, "but all outgoing mail sent by Dec. 13th should make their destinations."

He said the post office here does not keep records concerning Christmas volumes of mail.



Heart Foundation Honours Girls

Miss Sandra Blaine and Miss Gwen Gibson were honoured last week for their efforts on behalf of the Ontario Heart Foundation. The two Hallville girls were dinner guests of Mrs. Julia Etener, Kingston, Ontario Co-ordinator; Mrs. Heather Langstaff, Prescott, County Co-ordinator; and Mrs. Betty Allen, chairman of the Dundas Unit.

In accompanying photo Mrs. Etener presents Honour Certificates to Miss Blaine, left and Miss Gibson. Press Photo—Rowan

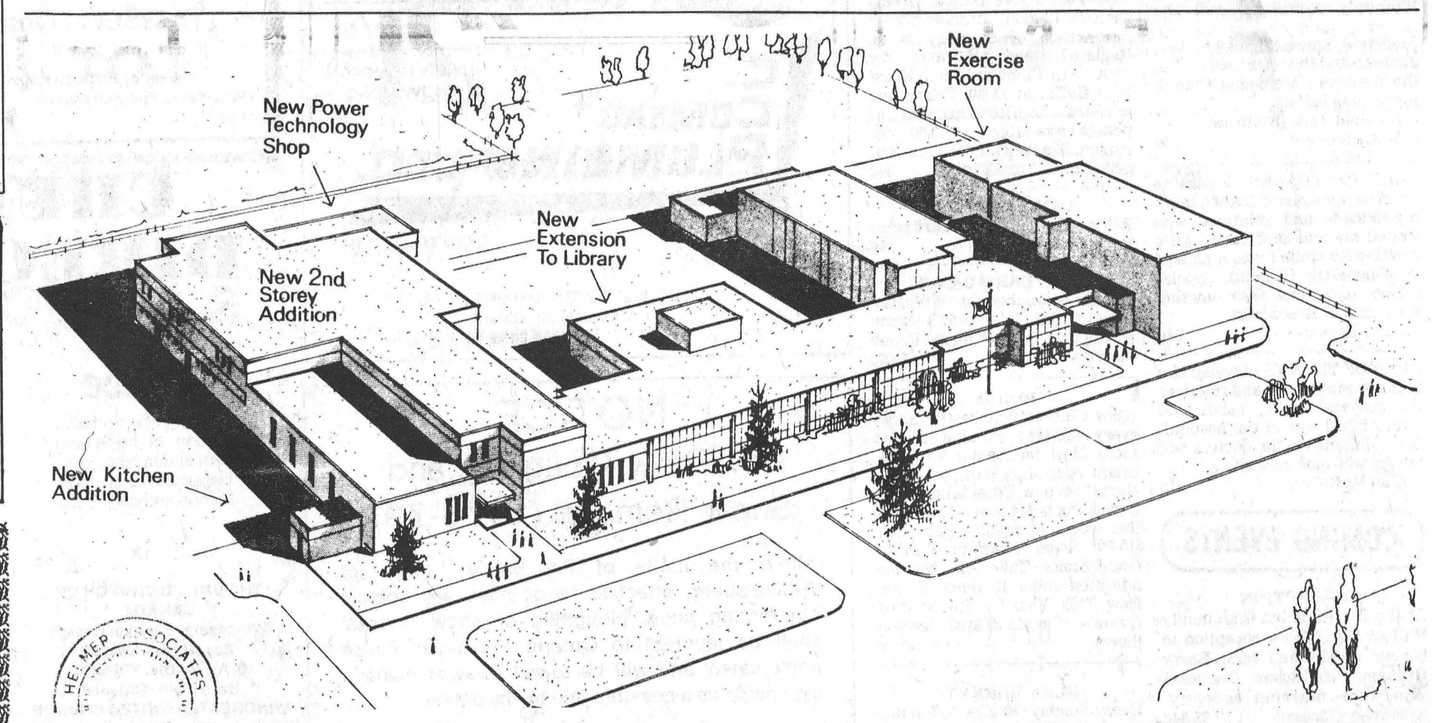

Board Releases Architect's Sketch Of Proposed Additions To O.T.H.S.

METCALFE—The Carleton Board of Education has released the architect's sketch of the proposed additions to Osgoode Township High School, but it could be at least two years before the work will be completed.

That's the assessment of Wyatt MacLean, the principal of OTHS.

"Nobody really knows when work will start ... but it will be next summer at the earliest," he said.

Add on a 15-month construction schedule for the $1.5 project and it won't be finished until the fall of 1980, or about two school years from now.

While the completion of the addition is still some time off the principal says he hasn't had any complaints about the lack of space at the school.

"The students have been very good about it, they haven't been complaining," he said.

MacLean's greatest concern is that with eight portable classrooms at the school students have to go outside to change classes. Since many students don't take time to put coats on in the winter he says it can lead to health problems.

OTHS has had portable classrooms since the population of the school swelled from 450 to its present 750. MacLean has been the principal of the school for three years, and says more space has been needed for about five years.

The renovations and additions will give the school a new exercise room, a new shop, two new science rooms, a larger music room and a dramatic arts room. The kitchen will be expanded and the stage of the cafeteria will be converted from a music room into an eating area.

This will increase the capacity of the cafeteria from 225 to 300.

As well, the library will almost double in size to bring it in line with ministry of education standards.

The changes in OTHS will give the school much needed facilities but will not increase the capacities of the school. That's because as soon as the renovations and additions are completed the eight portables will be dismantled.

OTHS doesn't need to increase its capacity for students in the near future, MacLean says, since students now being bused in from the Prescott-Russell board are going to shift to North Dundas District High School. The decrease due to the Russell students leaving will be taken up by population increase in Osgoode Township, leaving the school's population fairly stable, at about 750, for the next several years.

James Purcell
Funeral Home
Spencerville
658-3123

BICCUM McINTOSH LTD.
General Insurance
Life Insurance
General & Life Insurance
774-2832 Winchester
989-2157 South Mountain
448-2854 Chesterville



Is fitness Important? Ask any body.
PARTICIPACTION
The Canadian movement for personal fitness.

Study Group Seeking Canada Works Grant

IROQUOIS—Members of a local citizens' group formed to study the effects of a proposed hydro generating station on the area are getting anxious about their application for a Canada Works grant to conduct an independent energy study.

John Watts, a director of the Association of Concerned Ratepayers, said Tuesday that the group "hasn't heard a word" about the application since it was made last summer.

"I don't know what the hell the point of Canada Works is if the program isn't in effect so people could get jobs during the winter," he said. "I just can't see the point of it - it seems silly."

The association has already received a $6,000 secretary of state grant, a figure that fell far shorter than the $18,000 applied for, to conduct the socio-economic impact study. Association members hoped they would get a "small portion" of the $23,000 they applied for from Canada Works.

"I don't know that because of the political questions, whether we're kind of holding it back," said Watts. "Everyone who has applied for a project is up in the air."

He said none of the area Canada Works applications have been approved yet.

The two grants were meant to compliment each other. The Canada Works grant was to have gone towards accumulating data and the other grant would have funded dissemination of the material.

Because of the small grant already received, the scope of the study will have to be reduced considerably.

The research project is designed to outline to the public and local municipal councils the impact a proposed hydro generating station would have on the area.

It's expected that Ontario Hydro will announce the site selected for the station by the spring. Four sites are being considered — two near Iroquois and two in the Prescott area.

Members of the group say that Ontario Hydro cannot be trusted to present an objective side to the energy question.



Nationview Clean-Up

Work crews and heavy equipment operators are working overtime at the fire-damaged Nationview Public School in South Mountain in an attempt to have the undamaged section prepared for classes after the Christmas holidays. The rubble should be cleared away by the end of this week according to school board officials.

Press Photo—Hummell



Uniforms For Post Office Staff

Metcalfe Postmaster Barry Dawson and his staff were pleased last week when the new regulation uniforms arrived. As Mr. Dawson says, "It adds a professional touch to the busy complex".

Pictured with the Postmaster during a brief afternoon break are, Elaine Griffith, left and Kaye Bishop.

It is expected most area post office personnel will soon avail themselves of the neat uniforms.

Press Photo—Rowan

Real Estate For Sale

Real Estate For Sale

WINCHESTER—Sesame St., three bedroom bungalow, with heatalator fireplace in living room as well as extra flue in basement. Large kitchen with island cupboards and dining area. Full bath as well as ½ bath in basement. $49,900. Financing available at 10¼%.

MOREWOOD—Three bedroom frame home with kitchen, living room, dining room and full bath. Large lot with above ground pool. $28,000.

WILLIAMSBURG—Modern brick 2 storey home, 4 bedrooms, den, dining area plus eat-in kitchen. Basement family room. Well landscaped lot with mature trees and garden. Garage. Must be sold, owner moving.

JOHN A. ALLISON REAL ESTATE BROKER

Business 543-2044 Residence 543-2989

MORRISBURG, ONTARIO

REALTOR Royal Trust THE SIGN THAT SELLS

Multiple Listing Service Member
Ottawa Real Estate Board
Cornwall Real Estate Board

The Royal Trust CORPORATION OF CANADA

733-9100
Irwin Holmes - 774-2434
Bert Begg - 987-2922
Sales Representatives

MOREWOOD—Commercial building near the main intersection, has been renovated and ready to move in, all floors newly carpeted, 3 baths, nearly new oil forced air furnace, separate apartment for the owner or an extra income, this big lot will provide plenty of parking at rear.

WINCHESTER SPRINGS—Nearly new 3 bedroom bungalow with a new double garage attached, quality flooring throughout, 4 piece bath, oil forced air heat, full basement, situated on 24 acres partly planted with 20,000 young trees.

CRYSLER AREA—Just a few miles south off Highway 417, this 2 year old 3 bedroom brick and aluminum bungalow, dining and living rooms combined and richly carpeted, electric heat, basement walls panelled, drilled well, plenty of clear water on a full acre lot.

SOUTH OF WINCHESTER—Just off Highway 31 at Elma, 100 acre farm, 10 acres bush, creek crosses farm, well maintained 4 bedroom home, bath, oil forced air heat, good barns suitable cattle and pigs, will sell with livestock, farm equipment, bulk tank and market sharing quota, asking $110,000.00 complete.

CHESTERVILLE—Nearly new 3 bedroom bungalow in area of new homes, large living room and kitchen, choice flooring, 4 piece bath, electric heat, town water and sewage, very deep lot.

EAST OF IROQUOIS—Viewing St. Lawrence with waterfront access all your own, this nearly new home, big and bright living room carpeted, eat-in kitchen, 2 bedrooms, full bath on main floor, ½ bath on upper floor, a beautiful home for retirement.

AV729

Century 21®

Biccum & McIntosh Real Estate Ltd.

504 MAIN ST. WINCHESTER

"Each Office is Independently Owned and Operated"

We're the Neighborhood Professionals.™

Commercial Properties

$69,900.00
1C Lunch counter and confectionary — includes stock and equipment. First floor 600 sq. ft. of customer area, 2 kitchens, sitting room. Second storey has 4 bedrooms. Located in major business section of Winchester.

$225,000.00
3C Beef and hog killing enterprise includes home, farm and small grocery store. Provincially approved and inspected. 39 acres, tile drained. Buildings in good condition.

$37,500.00
4C Village of Metcalfe, 2 storey frame building in main business section. Two leased stores and two apartments rented. Good investment property.

$134,500.00
5C Winchester — Located in business section — 2 storey brick building — attractive 2nd floor, 3 bedroom apartment with 1400 sq. ft. of living space plus fully operational bakery.

$75,000.00
6C Winchester area — 2 bedroom bungalow with 1 office and 24' x 50' steel building on 2 acre lot.

$57,000.00
7C South Mountain — General Store with apartment units.

$39,900.00
2C General Store in Ormond with 2nd floor living accommodations. Large corner lot.

$99,900.00
9C Dairy Bar — Price includes inventory and equipment. Upstairs apartment has kitchen, living room and family room, 2 bedrooms.

— AFTER HOURS TELEPHONE —

Al Loynachan 774-2844
Neal Lachance 774-3881
Larry Stevens 448-2875
Gwen Berry 774-2002
Harvey MacIntosh 448-2595
Doug Vasey 774-2213
Bill Gibson 989-5319
Kathy Gibson O'Regan 821-1163

NOTE:
Winter Hours in effect — 9 a.m. to 6 p.m.

774-2832

Especially for last minute shoppers

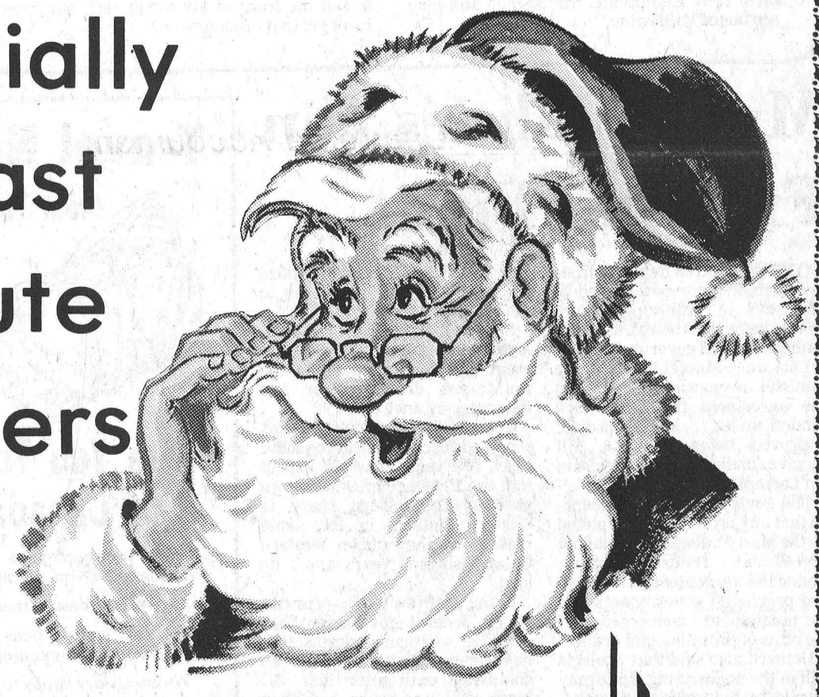

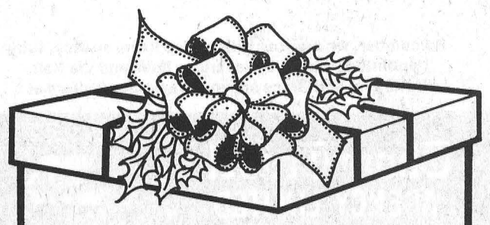

A GIFT THAT LASTS 52 WEEKS for only $9.50 Canada

A gift subscription to the Winchester Press will be cherished throughout the new year. Not only does it say Merry Christmas 52 times a year, it brings the happy recipient a wealth of information that cannot be duplicated in one package. It's the thoughtful gift and it costs so little. We'll be glad to send along, at no extra charge, a special gift subscription greeting card. Or if you wish you may pick up the card and do-it-yourself.

WINCHESTER Press

Phone 774-2524

"The district's most widely read community newspaper."



Tree Prices Up!

Christmas trees here have gone up in price but they're still much cheaper than in the city, say local tree dealers.

Dalt Kenney, operating from his Dairy Bar premises, expects to sell about 300 trees at a price of $7.75 each. He's raised his prices 25 cents over last year.

Meanwhile, Chesterville tree dealer France Sharkey said his trees will be selling for $7 this year, up 50 cents over last season.

Both men said the prices in Ottawa were almost double the rural prices.

"That's better than in Ottawa," retorted Kenney when asked about his tree prices, "someone came in this morning and said they were $15 in Ottawa so I'm about half price I guess."

He said he's sold about 75 trees since Dec. 1. Initially he purchased 135 trees from a tree farm near Kemptville. The spruce and pine are bound with twine.

Kenney explained that when they're harvested the trees are bound like "bales of hay."

"Some say, 'how do I know I'll get a good tree'," he said. "If you don't like the tree you get just bring it back."

Kenney expects sales to peak during the week before Christmas.

Sharkey said he buys his stock from a tree farm near Oxford Mills and expects to sell about 350 this season.

Dealing only in Scotch Pine this year, he has already sold about 125 trees. At both places all trees sell for the fixed price.

"It's generally on Christmas parade day that I generally sell most of them," he said. "But this year I dropped down so I imagine next week will be the biggest for sales."

Sharkey said he was advised by his supplier to sell the trees at $10 to $12 each but "you can't get that around here."

Township Inaugural

Council Names Committee Members

METCALFE—Inaugural meetings of municipal council are often formal affairs when little business is accomplished. But Osgoode Township Council is different. After the formalities at last week's inaugural meeting the council sat down and accomplished as much as it usually does at its bi-weekly meetings.

After the reeve's introductory speech the councillors made their inaugural remarks. Councillors Fred Alexander and Phil McEvoy agreed that the roads department in the township is now well-equipped but both want a salt shed built so the township can buy salt and calcium at reduced bulk costs.

Albert McKeown came out with six goals he would like to see accomplished in the new term, including keeping taxes constant while working on the boundary road south from Highway 417, encouraging light industry to locate in the township and trying to get senior citizens' apartments built in the township.

It was reported to council that building permits totalling $171,000 were issued in Osgoode in November. This brings the year's total to $3.74 million, down from $4.41 million in the first 10 months of 1977.

The council also named several committees:

Livestock Valuers - Alex Campbell, Cecil Stanley.

Fence viewers - Terry Shields, Alton Saunders, Ken Murdock, Clarence Murray, Fern Moss.

Pound keepers - Harvey Linton, Kenneth Herbert, Donald Watson.

Greely Community Centre - Phil McEvoy, Mary Cooper, John Landrigan, Chuck Burleigh, Annona Lawther, Edmund Laughren, Robert Randall.

Metcalfe Community Centre - Albert Bouwers, Albert McKeown, Kenneth Kingsbury, Gibson Patterson, Donald Hope, Betty Cavan, Donald Gamble.

Osgoode Centennial Community Centre - Fred Alexander, Phil McEvoy, S. E. Holmes, Kenneth Pettigrew, Nancy Loney, Brent Reid, Fred Hickey.

Township Planning Board - Albert Bouwers, Philip McEvoy, Albert McKeown, Dr. W. A. Taylor, Wolf Mohaupt, Arden Brooks, D.A.E. Scharf.



Osgoode Township Council held its inaugural meeting last week in the recently renovated township offices. It was their first meeting in the new council chamber.

Council members are: rear, Fred Alexander, left, Albert McKeown, Reeve Albert Bouwers, Mary Cooper, Phil McEvoy.

In the front Clerk Fred Wilson and Roads Superintendent Rosario Bourbonnais prepare to copy down the council's decisions. Press Photo—Workman

Christmas Lighting Can Be Dangerous

Turning off Christmas lights before retiring is not only a good safety practice, but also a wise energy conservation measure.

To conserve energy, Ontario Hydro is appealing to householders to wait until after the dinner hour to turn on Christmas lights and to make sure they are turned off at bedtime.

"No one can blame shoppers for trying to squeeze a little more out of their Christmas budgets this year, but don't ignore potential hazards concerning older festive lighting supplies," warns Barry Risteen, regional electrical inspection superintendent.

"An annual danger is that some householders will try to "make do" with Christmas tree lights and outdoor displays which have already been used for several seasons. Attempting to repair light sets by splicing or taping worn wiring can increase the danger of both electrical shock and fire," says Mr. Risteen.

Leaving a light socket empty after removing a burned out or broken bulb can also be hazardous. An inquisitive child may be tempted to put his finger in the empty socket and receive a severe shock. Care should also be taken when using metal reflectors or metallic garlands on trees. They can become live if they contact an empty socket or damaged wire.

"When buying lights and appliances, shoppers should check to be sure they bear the CSA mark of approval," he adds. "We increase our spot checks of the retail market at this time of year but we still need the help of consumers in identifying unsafe electrical products."

So play it safe this holiday season, and don't forget to turn off Christmas lights before going to bed. Santa will always be able to find his way.

SUNDANCE
JEWELLERY LTD.
IN FORMER MORRISBURG DAIRY BUILDING
(EAST OF SHOPPING CENTRE)
30% OFF
TICKETED PRICE
ON ALL JEWELLERY
20% OFF
ALL LIGHTERS, PENS & WATCHES
Open Mon., Tues., Wed. 10-5:30
Thurs. & Fri. 10-9 Saturday 10-5
FREE JEWELLERY CLEANING SERVICE
FREE GIFT WRAP

Municipalities Win Funding Fight

OTTAWA—Area municipalities and farmers' groups opposed to cutbacks in municipal drain grants have won their first battle with the federal government.

Last week Marcel Lessard, the minister responsible for ARDA, the agreement the drains are funded under, said any project approved before Sept. 8 will receive funding, even if the drain isn't completed by Mar. 31.

The government had announced that any project not completed by the Mar. 31 deadline would not receive any federal funding. Under the agreement the federal and provincial governments and the municipality concerned split the costs of the municipal drain.

Lessard also said that projects still in the engineering stage may receive funding under the proposed Eastern Ontario rural GDA sub-agreement. This agreement has not yet been agreed to by the federal and provincial governments.

Federal funding for drains has been provided since the early 1960s, but in recent years the funds were withdrawn from all areas except Eastern Ontario. Under ARDA Eastern Ontario has received two extensions in the past three years.

Stormont-Dundas MP ED Lumley hopes the provincial government will continue funding the municipal drains after the federal assistance ends.

"Considering that our area has received federal assistance these extra few years, I would expect that the Province of Ontario will pick up the federal share in Eastern Ontario in the same manner as they did in Western Ontario several years ago," he said.

In the past few weeks pressure on the federal government has mounted to finance drains that have been started but will not be completed until after Mar. 31. Most of the pressure has been from municipalities and other groups including the Dundas County Federation of Agriculture and the United Counties of Stormont, Dundas and Glengarry.

Area farmers were worried that with no funding from the federal government for one third of the drains the burden would be shifted to the municipalities, or the land owners involved.

Mar. 31 was set as the date for the end of funding drains since that is when ARDA ends.

Travel Notes
From Thom Travel Agency Limited
Are You Travelling Outside Of Canada This Winter?
Have you purchased insurance to cover any medical expenses which might arise which OHIP will not pay?
We will take care of this and all your travel needs for you.
For the lowest possible prices on airfares, package holidays or bus tours, drop in or phone us soon.
We are always happy to serve you!
Remember, we are your full-service travel agency, fully appointed by all airlines, cruise lines and Via Rail. Bette, Val and Grace are your travel counsellors at
Thom Travel AGENCY LIMITED
SHOPPING CENTRE MORRISBURG
ALLIANCE OF CANADIAN TRAVEL ASSOCIATIONS ACTA
543-2133

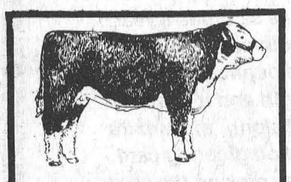
In Tenderness We Rest ...
Swift and gentle, yes we are,
A beautiful resting place we have,
For proper aging at all times,
No other will do the job for less,
Every Tuesday it must come in,
Visit our swanky new place,
and if it's beef or pork you need,
We can sell it with great speed,
Always government inspected, fully guaranteed,
Be there when we cut your meat,
From the friendly folks that can't be beat!
BLOM MEATS
Mountain 989-2093
For trucking call
Ed Scott, 989-6065

DOMINION Stores Ltd.
Morrisburg, Ontario
CHRISTMAS WEEK STORE HOURS:
MONDAY, DECEMBER 18th - 9 A.M. TO 9 P.M.
TUESDAY, DECEMBER 19th - 9 A.M. TO 9 P.M.
WEDNESDAY, DECEMBER 20th - 9 A.M. TO 9 P.M.
THURSDAY, DECEMBER 21st - 8:30 A.M. TO 9 P.M.
FRIDAY, DECEMBER 22nd - 8:30 A.M. TO 9 P.M.
SATURDAY, DECEMBER 23rd - 8:30 A.M. TO 6:00 P.M.
Season's Greetings
FROM THE MANAGEMENT AND STAFF

Santa's on his way to
Raina's THE FAMILY STORE
Northside Mall
Kemptville

Sat., Dec. 16, 1-4
A photographer will be on hand for anyone wishing pictures
Sponsored by:
• Raina's Family Store
• Rideau Travel
• Tots to Teens
• Northside Meat Market
• Northside Grocery
• Dixon's Delicatessen
• The Shanty
Free treats for the children
Shop Northside - the friendly mall

WINCHESTER Press

Volume Ninety-One | Second Section | Thursday, December 14th, 1978

"Award Winning Newspaper"

WORKMAN BROTHERS, Publishers
Established in the year 1888
Published Wednesday Afternoon, Dated Thursday
Subscription Rates: $9.50 per year In Canada; $17.00 Foreign; payable in advance.
Member of Canadian Community Newspapers Association and the Ontario Weekly Newspapers Association
Guaranteed Circulation Over 5,000
"Second Class Mail Registration Number 1555"

editorials...

the way we see it

But Does English Pay?

Most have been taught from early childhood that to succeed one must first master at least one of Canada's accepted languages. Most, too, will remember being soundly reprimanded for having taken liberties with such greats as Shakespeare, Longfellow or Lord Byron. It would be highly unfair to suggest teachers were wrong in stressing the great and lasting value of proper linguistic training. But then how does one explain Charlie Farquharson (The Parry Sound Farmer)?

Charlie is, of course, college educated Don Harron, but strangely enough one has to get the impression he makes more money "murdering" the language than by sticking to his educational skills. Earlier in the fall, during exhibition time, Don (or Charlie if you like) penned an article describing what he called 'goin down to Trontuh fer THEX'. Following is a sample of his writing:

"Now this big fare is having its Tencentry-all. I dunno if that's how it's pernounced, but the only place 10 sents will get you on them grounds is yer public washrooms. I mind goin down to see them tattooed Scotchmen. Oh, they had ther little Tart-ins on, but there wasn't one piper squeezing his bag, and no army feller swinging their spore-ins like yer Black Watchers or yer Royl Order of Gherkins. All they had was five teenyage boys wearin Tammy-shatners, and twanging therselves silly with ther electrocuted gittars, and howling like a buncha crettinuss gools in a wind tunnel. We ast fer our money back, but we was tole they wasn't yer mass bands of the Coldcreem Gards at all, but jista buncha rotten rollers called yer Bay Sitty Strollers. The wife she was so mad she went over and sat by her Spireer [fer wich she got honnerbul menshun] in the Wimmen's Bilding. I wisht they had one fer the men too. It'd be a convennyints. Wat with the daylite slav-in, it takes an awful long time fer it to get dark on the grounds. I usually go durin' the fireworks wen everybuddy is lookin up at yer sparklers in the sky."

Might be difficult to convince teachers that more people read 'Charlie' and enjoy it than read the illustrious manuscripts of educationalists. Teachers will, we know, agree that the excitingly humourous tales written by 'Charlie' would not be possible but for the genuine writing skills of Don Harron. After all had Don Harron not graduated with high honours in English there would have been no way 'Charlie' could possibly have so aptly described the glittering horse barn at Toronto Exhibition.

"But I'd git sica the noise, and soonerer lader I'd mozey back to yer Hores Paliss where I'd wander up and down lookin at all them big Clides-dales and Perchy-rons. Mind you it was kinda nice wen I got back home to see the front end of a horse agin. But that seems to be yer Hores Show, a bunch of horses showing ther asses to a buncha horses asses showing ther horses".

"Charlie", we think, proves the real value of education. After all to 'murder' a language one must first bring it to life and no one is better qualified than Don Harron.

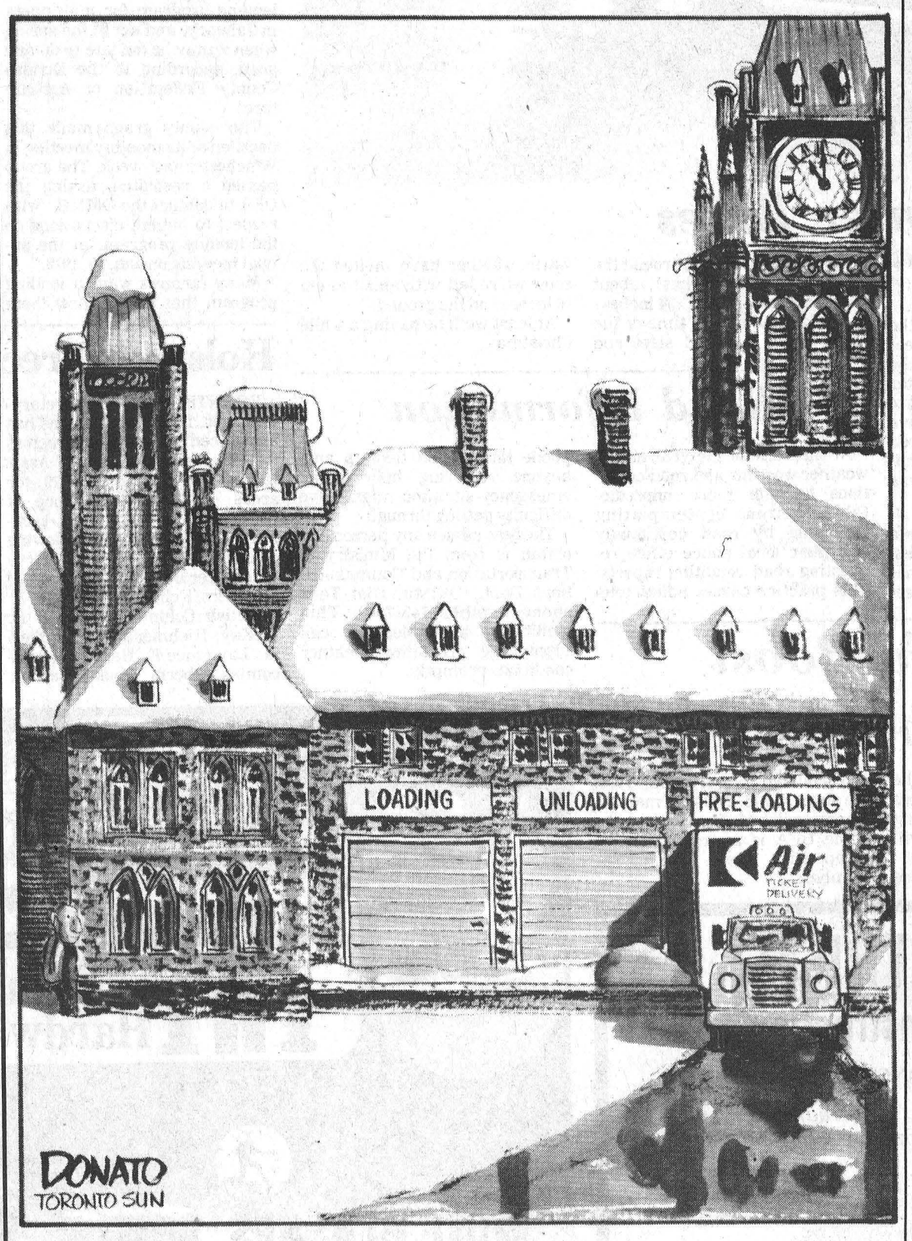

How Far Is It To Bethlehem?

By Dr. Gordon C. Smyth

Christmas goes beyond the hustle and bustle of shoppers, the ring of the cash register, and the muffled sound of the charge-a-plate device. Its meaning is spelled out in terms of angels appearing to shepherds on a nameless Judean hillside with news that there is born, in the city of David, a saviour, who is Christ the Lord.

The Christmas story speaks to us of Wise Men whose desire to worship the Messiah takes them on a long and difficult journey, bearing gifts of gold and frankincense and myrrh, with only a mysterious star to guide them.

Wouldn't it be something if we could all go to Bethlehem and observe Christmas in the place where it all began? If we took a flight tonight, we might all have lunch tomorrow in Bethlehem.

So, maybe the only way to accomplish what we want is for each of us to travel to Bethlehem on the wings of imagination, the strength of our faith, and the witness of the Scriptures themselves.

How far is it to Bethlehem? Not very far, really, since distance can be measured in many ways.

There is, first of all, the distance that the centuries themselves have interposed between our time and that stable carved out of Bethlehem's stony hillside.

But the voice of prophecy speaks to us as clearly over the centuries designated A.D. as it did in the hope the prophets kindled of a coming Messiah.

Distance can be thought of in other terms. There is the distance between hurt and forgiveness, between argument and resolution, between parties at a peace conference.

How easily we dedicate ourselves to maintaining this distance by allowing the clamour of a local minority, the rabble, the militant to sway our judgment, to influence our opinion to such an extent that folk are automatically sold down the rivers of our minds!

How easily forgotten is the clamour of another minority who cried out, "Crucify him," and by their shouts swayed the judgment of many who, together with Pontius Pilate, knew that the accused had done no wrong.

If we were inclined to do so, we could linger to measure distance by many other standards, but perhaps enough has been written to suggest that the distance to Bethlehem and the cost of getting there are different for each one of us.

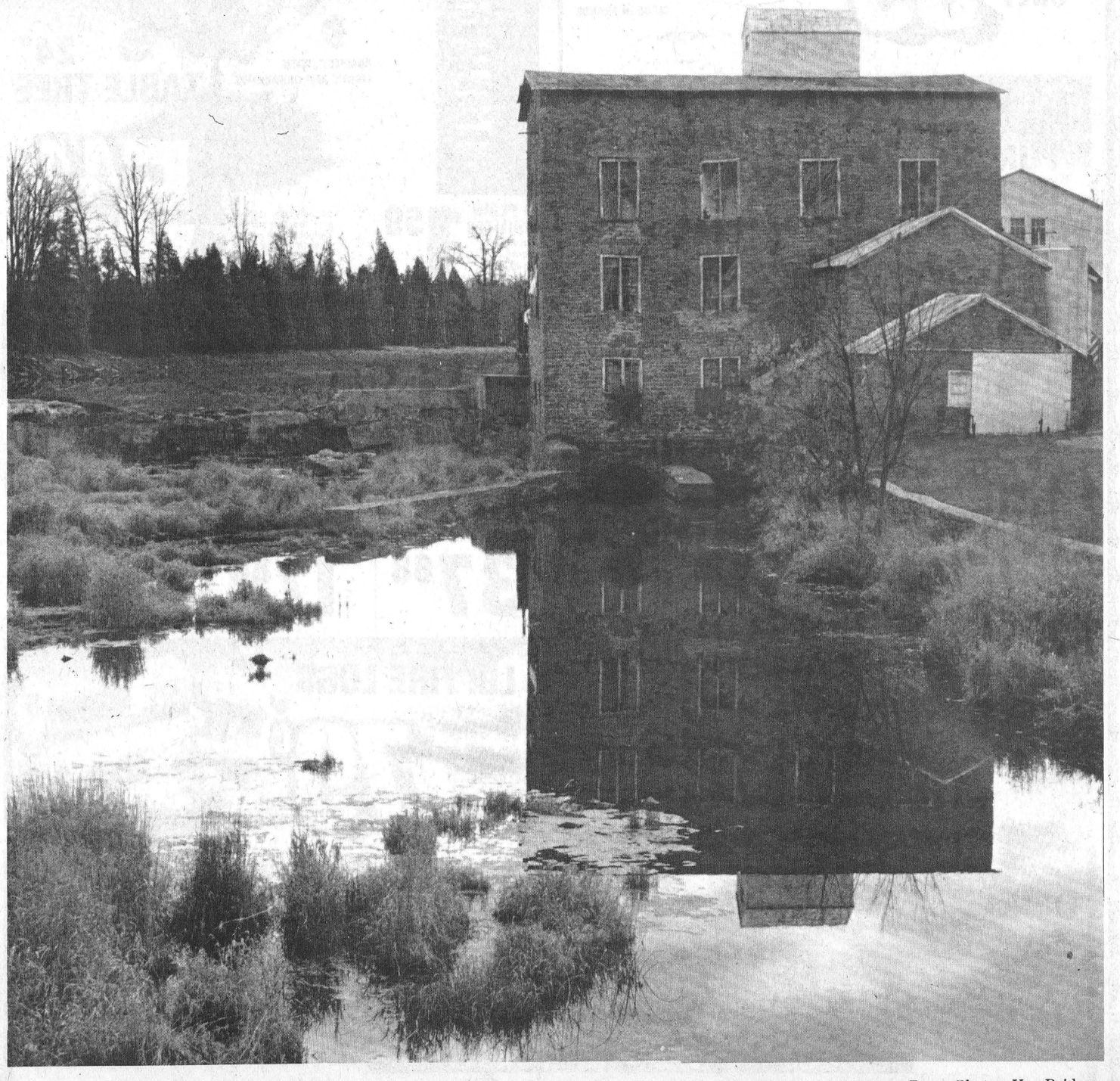

Press Photo—Van Bridger

friends for life
Red Cross Society

7th column

By Joe Rowan

More than once we've commented on Canada's great misfortune at not allowing 'experts' from the media to govern our fair land. Of course very few have the courage to face the electorate, but choose instead to voice caustic criticism of those willing to serve. Now W. A. Wilson, writing in The Ottawa Journal, takes yet another swipe at our Prime Minister for having named Ed Schreyer to succeed Governor General Leger. Don't know about you, but we've had it up to 'here' with this "anti-everything" group. If Mr. Trudeau, Mr. Davis, Mr. Clark, Mr. Broadbent, and our Queen are all happy with Mr. Schreyer's appointment ... then so are we.

Don't really mind being reprimanded for something we write - - - but it sure hurts to be reprimanded for something we didn't write. Last week we encountered three bonnie Scotsmen we thought were friends, but they completely ignored our amiable greeting. Learned since they've 'disowned' us because we failed to make any mention of St. Andrew's Day. Last time they raised a storm because we neglected 'Bobby Burns'. Frankly we didn't even know there were so many illustrious sons of the bonnie glens. But then suppose good old St. Pat could lick 'em all. Fellows if there are more, and you tell us, we'll mention them. But remember, time is running out. It's only 93 days till March 17th.

One afternoon last week the inimitable Len Wicks was a guest on Hal Anthony's open line show, and for an entire hour, attempted to educate Valley wives regarding their proper places in society. Among his long list of 'Musts' was proper procedure for welcoming husband when he arrives home after another hard day's work. Way Len sees it the wife should be nattily attired as the 'Zero' hour approaches, and also have children in their best bib and tucker. Then, when they hear his car drive into the car port it is the wife's duty to have the stereo playing softly. Next, with evening paper in one hand, his slippers in the other, and his lighted pipe in her mouth she (and the children) line up with arms spread in welcome. One child should then take his coat and hat, while another rushes to the stereo controls, ready (at the proper moment) to turn up the volume as she rushes to kiss her 'Master'. But then that's only the beginning of her duties as she continues through the evening to express delight at having her 'Lord and Master' home by the fireside. We knew the 'Old Girl' was listening, and could hardly wait to get home and enjoy the welcome we knew was waiting. Perhaps she didn't rightly understand Mr. Wicks! Oh the stereo was playing all right - - blasting out hard rock. The teenagers didn't even hear the wagon arrive. The evening paper was scattered over the floor in front of the TV. One slipper was under the stove, the other under the couch (where we kicked them off that morning). There was no trace of an aromatic stogie ... and 'She', completely ignoring her 'Master' was standing by the old cook stove with her hair in curlers. Guess we forgot, some 38 years ago, to tell her who was 'Master'. Come to think of it, we're glad we did.

Reckon you've often heard of occasions when guest speakers had audiences literally rolling in the aisles with laughter. Well, Tuesday night it was our pleasure to fill in as an after-dinner speaker at the regular Russell Lions Club Ladies' Night Christmas Party. We didn't have them 'rolling', but we did have most of them in the aisles ... heading for the exit.

The Stanley Cup winner will not be decided for many months, but already the 'construction' season is over and the magnificent 'Cruickshank Cup' has found a new home. Stittsville Lions Club captured the coveted award at last Saturday's annual service club hockey tournament at Morrisburg. The winners had planned to emulate the pros, raise the trophy on high, and skate around the rink. Unfortunately they couldn't lift the old cast-iron jug - - - a Les Cruickshank masterpiece. The Morrisburg firm, however, is noted for doing its 'level best' and graciously offered Stittsville a float to transport their mug home. There are rumours Stittsville plans to melt it down and build a backstop for the Lions ball diamond.

Driving a car is sure hazardous these days. More so because of the growing number of female drivers. Frankly we think there is no room for 'girls' behind the steering wheels of the nation. Don't really think our gray hair has anything to do with it, but we always seem to be delaying the progress of fair ladies speeding with reckless abandon through traffic. Only last week, as a matter of fact, two 'kids' overtook us on Stewart Street in Ottawa, barrelled up behind us, blasted the horn, veered sharply to the right, zoomed past and disappeared in a maze of traffic. But that won't happen again ... not if we can learn in advance when Jennie Dow and Alice McKeown are city bound.

Because sports' editor Al (Mr. Hawk himself) is too modest to even mention it to his best friends, we feel obliged to honour his hockey skills. The 'flashy' forward scored the winning goal in Town League competition last week --- kicked the puck into an empty net we understand.



The Winter Blues

It may be a week until the official start of winter, but try and tell that to area motorists and they're likely to spin their tires in your face.

That's because a mixture of sleet, snow and rain have made driving conditions this month less than ideal. High winds and low temperatures haven't helped any, either.

Friday was another of the days most drivers would like to forget. Freezing rain Thursday night turned most roads into skating rinks and many motorists found it hard to go in a straight line, or make it around a corner. Buses to many schools were cancelled for the day, usually unheard of before Christmas.

Around noon on Friday the temperature rose and the sleet turned to rain. This washed the ice away, but Old Man Winter wasn't finished yet as it started to snow in the afternoon. By five o'clock highways were covered and rush hour traffic at a standstill. Luckily, the storm was short-lived.

While there have been quite a few storms in the last few weeks, according to Environment Canada it hasn't been a wet December. Snowfall this season is around the 42 cm mark (16 inches), about half of the usual 86 cm (34 inches) on the ground by this time of the year. After rain and sleet and warm weather have melted the snow we're left with about 15 cm (6 inches) on the ground.

At least we'll be having a white Christmas.

Road Information

At this time of the year as the weather worsens and road conditions become more unpredictable, citizens contemplating travelling by road continually call their local police office requesting road condition reports. This practice causes police telephone lines to be tied up and, anyone requiring help in an emergency situation might have difficulty getting through.

The best advice any person can obtain is from the Ministry of Transportation and Communications Dept., Ottawa. Dial Telephone number 745-7049. This facility is available and can supply the prevailing weather conditions promptly.

Dundas County Federation Supports Quota Borrowing

Ontario's milk marketing board should have a look at a lending program for milk quota in January, and not in the spring when it may be too late to do any good, according to the Dundas County Federation of Agriculture.

The county group made this decision at its monthly meeting in Winchester last week. The group passed a resolution asking the OFA to contact the OMMB "with respect to having discussions on the lending program, at the annual meeting on Jan. 10, 1979."

Many farmers want a lending program that would allow them to lend or borrow milk quota from other farmers. This would allow farmers who have a surplus of milk to sell it, and farmers who have a lack of milk to save their quota.

The county group said up to 10 per cent may be an equitable portion of a farmer's quota to be in the lending program.

At a conference in Geneva Park earlier this year the OMMB stated it may look into a lending program at the spring regional meetings.

A second resolution passed at the meeting asks that agriculture custom operators be considered as farmers "in order to sign end-use certificates in order to keep custom rates in line."

The group also decided at the meeting to contact Stormont-Dundas MP Ed Lumley and find out what is happening with the department of regional economic expansion in this area.

"We want to know exactly where we stand with DREE," county secretary Anna Smail said.

The OFA in Dundas also plans on holding information meetings on the effects of nuclear power stations on agriculture. The meetings would have speakers and films from pro and anti-nuclear groups.

Smail said area farmers should discuss nuclear power now, because once a plant is started "it will be too late to do anything."

The Dundas federation holds a public meeting on the first Wednesday of every month in Winchester.

Holstein Directors Re-Elected

BRANTFORD — Secretary-Manager, David H. Clemons has announced the Board of Directors for the Holstein-Friesian Association of Canada in 1979 for areas outside the province of Ontario. In ballot returns tabulated Dec. 1, 1978, the following directors were re-elected to serve office after the Annual Meeting of Members, Feb. 14, 1979.

British Columbia: Gordon E. McKay, Richmond, B.C.; Alberta: Lawrence E. Henderson, Lacombe, Alberta; Saskatchewan: Alan Haight, Saskatoon, Saskatchewan; Manitoba: Oli Narfason, Gimli, Manitoba; Quebec: Patrice Biron, St. Agapit, Quebec; Bertrand Boisclair, Ste. Clothilde de Horton, Quebec; Normand Fontaine, St. Marc, Quebec; Pierre Paul Cassidy, Lennoxville, Quebec.

New Brunswick: Grant P. Floyd, Sussex, New Brunswick; Nova Scotia and Newfoundland: Peter E. Dickie, Belmont, Nova Scotia; Prince Edward Island: Elmer K. Smith, Kinkora, P.E.I.

CELEBRATE
New Year's Party
Branch 372 Russell Legion
BUFFET LUNCH
LIMITED TO 100 PERSONS
Tickets $6.00 Each

Dundas Group To Boost Federation Membership

The Dundas County Federation of Agriculture wants to increase its membership to 301 by next April.

To do this it's holding a membership drive to acquaint new farmers in the area with the federation and inform others of the benefits of the group. The county group is part of the Ontario Federation of Agriculture.

Anna Smail, secretary of the county federation, says if membership is increased to 301 by Mar. 31 the county's representation at the provincial level will increase.

With 300 members the county can send two directors to the monthly meetings of the OFA, instead of one, and more delegates to the annual convention.

The membership now stands at 253.

The decision to start a membership drive was made at the monthly meeting of the county federation last week.

It was also announced at the meeting in Winchester that fees for the OFA would be increasing Jan. 1. The membership fee will be increased from $35 to $50.

With automatic renewal the fee is discounted $5 and family fees are an extra $15. Fees for manual renewal will be $50.

The OFA is a province wide group with more than 23,000 members.

DIETRICH
BROS. Construction Ltd.
P.O. BOX 570, WINCHESTER, ONTARIO
hydraulic excavator
dozers - large and small
draglines
tractor backhoe
dump truck
OFFICE: SHOP, HIGHWAY #31 774-3800
Mike Dietrich (res.) Highway #31 774-3649
Larry Dietrich (res.) Winchester, Ont. 774-2164

January in December
SALE
Continues Thru Month Of December
Great Reductions
It's Nice to be Home for Christmas
Lighting Fixtures By Singer Lighting and Apex-Morton
WITH NEW FURNITURE FROM
• House of Braemore
• Victoriaville
• Royal Chesterfield
• Krug Bros. Co. Ltd. (Maple and Cherry Furniture)
• Huppe (Cedar Chests, End Tables)
• Marius Oulette (Pine Dining and Living Room Sets)
QUALITY AND LOW PRICES
'SURPRISE HER'
Sofa beds, cedar chests, currios, lamps, many different Turkish copper pieces, bedding and bedroom and living room sets in Pine, Maple, Oak and Cherry.
County Flair FURNITURE LTD.
HOURS:
Monday to Thursday
10:00 a.m. to 5:30 p.m.
Friday Until 9:00 p.m.
Saturday Until 5:00 p.m.
CHARGEX VISA And AVCO Financing master charge
Highway 31, 2 miles North of Morrisburg 543-3431

SALE ENDS DECEMBER 16, 1978
Items reduced in price return to regular prices at the end of our sale. Specially purchased items on sale to the extent of stock. Home Hardware promises to make every effort to supply advertised items but we reserve the right to limit quantities.
HOLIDAY SPECIALS
Home Hardware
CONTINENTAL STEMMED WINE GLASSES
5" tall, holds 5 1/2 oz. of your favourite wine. 4256-423-12
NOW ONLY 39¢ EACH
MADE IN FRANCE
PUNCH BOWL SET
BE THE TOAST OF THE PARTY WITH THIS ELEGANT PUNCH BOWL SET
ONLY 5.99 SET
4324-065-1
A GREAT GIFT IDEA
24" TABLE TREE
COMPLETE WITH LIGHTS AND ORNAMENTS
5.44 COMPLETE TREE KIT
24" poly tree, 127 tips, snap together stand. 20 light midget set and 10 satin ornaments.
5656-337-10
20 PLAIN MINILITES
In assorted colours.
5641-674-40
ONLY 1.59 SET
PHILIPS
PHILISHAVE TRIPLE HEADER
Thirty-six rotary blades, floating heads. Contoured design to fit hand and face. 110 - 220 volts with travel case. 3857-348-12
37.88
THE LOOKING GLASS
2 soft incandescent light bars give high illumination. Regular and magnification oval swivel mirrors.
17.88
3860-968-3
Oval Blue ENAMEL ROASTER
Rustproof porcelain finish. Built in gravy well. 9 to 12 lb.
6.88
4074-138-6
TURKEY AND ROAST LIFTER
Adjust to fit pan size. 4110-857-12
2.44
OLD TOWN BLUE
SPRING BLOSSOM GREEN
WOODLAND BROWN
BUTTERFLY GOLD
20 PC. DINNER SET
4 dinner plates, 4 luncheon plates, 4 soup bowls, 4 stacking cups, 4 saucers.
Corelle LIVINGWARE by CORNING
ONLY 27.88 EACH SET
BEAUTY-GLOW
6 LB. FIRE LOGS
Log lights instantly with newspaper. Burns for approx. three hours. Provides an multi coloured flame.
1515-141-6
79¢ EACH
One Stop Shopping At Home Hardware GEGGIE'S Winchester
VALUE - SERVICE - DEPENDABILITY
774-2700

Mayne Replaces Atkinson

"Militancy Necessary" Says New NFU President

OTTAWA—Jim Mayne plans to continue on where Roy Atkinson left off.

Mayne is replacing Atkinson as president of the National Farmers Union and said last week he plans to continue the group's militant style.

Atkinson, who stepped down from the presidency last week, was the president since the NFU was formed a decade ago.

He believes that militancy is necessary to show the "major inequities in society."

During last week's NFU national convention in Ottawa he added "militancy is a learning process in which people become involved emotionally, intellectually and physically."

The grain producer from Saskatchewan practiced what he preached as president of the NFU. Once when leading a tractor blockade in P.E.I. he was jailed after being charged with conspiracy to obstruct the public.

Mayne, a beef and pork producer from P.E.I., polled 181 to Alfred Moore's 58 votes in last week's election.

Mayne, in an interview with The Press said the main issue in the Canadian agriculture industry is underdevelopment.

He says Canada hasn't been developing its agricultural industry enough in recent years and this is leading to the country becoming increasingly dependent on imported food.

"If we import food we are exporting jobs and are leaving consumers open to fluctuating prices," he said.

He also argues that other areas of the economy are hurt when food is imported because the industries that are associated with the agriculture industry through manufacturing and servicing have their markets decreased.

Another area Mayne would like to see improved is in agriculture stabilization payments. He wants a guaranteed margin system started that would guarantee a profit for farmers based on average farm returns over a number of years.

He added that "an orderly marketing system" is necessary to make sure the gains made because of a guaranteed margin system are not cornered by non-farmers.

At last week's convention Mayne attacked the CBC after the network aired a news item



Jim Mayne

regarding the convention on The National.

Other delegates at the convention shared Mayne's view of the CBC coverage and a unanimous motion was passed condemning the network for the story aired Tuesday on the national news program.

While much younger than his predecessor, Mayne, 28, has been working with the NFU since it was started in 1969. Prior to being elected as president he was vice president for two years. Atkinson is 54.

Mayne will have his work cut out for him in his new role. The union's balance sheet shows a deficit and the membership is declining.

The NFU is made up of 8,200 family units and has six chapters in the six most easterly counties of Ontario.

The Ontario Federation of Agriculture, in comparison, has more than 23,000 members.

Winchester Photo

Specials This Week

C10-12.....$1.45 Magic Cubes.....$2.45
C126-12.....$1.45 Flip Flash.....$2.25

* Christmas Specials Every Day *

PHOTO FINISHING - NEXT DAY
service on most films

HOURS OF OPERATION
Mon. to Thurs. 9 a.m. - 1 p.m., 5 p.m. - 6:30 p.m.
Friday 9 a.m. - 1 p.m., 5 p.m. - 9 p.m.
Saturday 9 a.m. - 5 p.m.

Corner of Louise and Main St. 774-3422

The Corporation of the Township of Osgoode

NOTICE OF APPLICATION to the Ontario Municipal Board by the Corporation of the Township of Osgoode for approval of a by-law to regulate land use passed pursuant to Section 35 of The Planning Act, R.S.O. 1970, c. 349.

TAKE NOTICE that the Council of the Corporation of the Township of Osgoode intends to apply to the Ontario Municipal Board pursuant to the provisions of Section 35 of The Planning Act for approval of By-law No. 72/78 passed on the 3rd day of October, 1978, the full text of which is furnished herewith. A note giving an explanation of the purpose and effect of the by-law stating the lands affected thereby is also furnished herewith. This By-law (No. 7-1978) is to amend the Restricted Area By-law No. 16-1971.

ANY PERSON INTERESTED MAY, within twenty-one (21) days after the date of this notice, send by registered mail or deliver to the Clerk of the Township of Osgoode notice of his objection to approval of the said by-law together with a statement of the grounds of such objection.

ANY PERSON wishing to support the application for approval of the by-law may within twenty-one (21) days after the date of this notice send by registered mail or deliver to the Clerk of the said by-law together with a request for notice of any hearing that may be held giving also the name and address to which such notice should be given.

THE ONTARIO MUNICIPAL BOARD may approve of the said by-law but before doing so it may appoint a time and place when any objection to the by-law will be considered. Notice of any hearing that may be held will be given only to persons who have filed an objection or notice of support and who have left with or delivered to the Clerk undersigned, the address to which notice of hearing is to be sent.

THE LAST DAY FOR FILING OBJECTIONS WILL BE JANUARY 3, 1979.

DATED at the Township of Osgoode Municipal Offices this 7th day of December, 1978.

(Signed) Fred Wilson,
Clerk-Treasurer,
Township of Osgoode,
Municipal Offices,
P.O. Box 130,
Metcalfe, Ontario.
K0A 2P0

By-Law No. 72-1978

A restricted area by-law, being a by-law to amend By-law No. 16-1971, for prohibiting the use of land for or except for such purposes as may be set out in this By-law and for prohibiting the erection or use of buildings or structures for or except for such purposes as may be set out in the By-law within the said lands; and for regulating the character and use of the said lands.

WHEREAS the Council of the Corporation of the Township of Osgoode deems it advisable to amend the said By-law 16-1971 as hereinafter set forth;

AND WHEREAS authority is granted under Section 35 of The Planning Act, R.S.O. 1970, subject to the approval of the Ontario Municipal Board, to the Council of the Corporation of the Township of Osgoode to exercise such powers.

NOW THEREFORE the Council of the Corporation of the Township of Osgoode **ENACTS AS FOLLOWS:**

Item 1 Section 3.1 of By-law 16-1971 is amended by addition of the following zone:
"Country Estate — CE"

Item 2 Section 4.11, first paragraph, last two lines are hereby deleted and replaced with the following:
"located in a Residential (R) Zone, a Country Estate (CE) Zone or Village Community (V) Zone:"

Item 3 By-law 16-1971 is further amended by addition of a new Section, as follows:

SECTION 6A - REQUIREMENTS FOR COUNTRY ESTATE ZONES

6A.1 No person shall use land or erect or use a building or structure in a Country Estate (CE) Zone in the Township of Osgoode except in accordance with the following provisions:

6A.2 Nothing in this By-law shall prevent the use of dwelling in a Country Estate Zone for business or professional purposes other than retailing provided that:

[BUSINESS OR PROFESSIONAL USES PERMITTED IN COUNTRY ESTATE ZONE]

6A2.1 The said dwelling is occupied as a residence by the business or professional user;

6A2.2 There shall be not more than one (1) assistant who is not a resident of the building;

6A2.3 Not more than twenty-five (25) percent of the total floor area is devoted to such uses;

6A2.4 There shall be no advertising other than a plate or sign which is not flashing and not larger than 0.4 square metres in area, and is attached to the main building;

6A2.5 One off-street parking space is provided for every 20 square metres of floor space occupied by the professional use; and,

6A2.6 The residential character of the dwelling is not changed.

6A.3 Nothing in this By-law shall prevent the use of a dwelling for the carrying on of any domestic or household art in a Country Estate Zone provided that:

[DOMESTIC AND HOUSEHOLD ARTS PERMITTED IN A COUNTRY ESTATE ZONE]

6A3.1 There is no display of goods or advertising other than a plate or sign which is not larger than 0.4 square metres in area, not flashing, and attached to the main building;

6A3.2 The occupation is carried on by a member of the family residing on the premises and all articles sold are produced by members of the family.

6A3.3 No mechanical equipment is used except that reasonably consistent with the use of a dwelling. Domestic and household art shall be: Dressmaking, tailoring, hairdressing, instruction in music, dancing, art, and crafts to not more than six (6) pupils or students at any one lesson; Weaving, painting, sculpting, moulding, or otherwise making, repairing of garden or household ornaments, articles of clothing, personal effects or toys.

"CE" ZONE USES PERMITTED

6A.4 No person shall use land, or erect or use a building or structure in a Country Estate (CE) Zone except for the following uses:
Single Family Detached Dwellings,
Uses which are accessory to the foregoing.

6A4.1 In a Country Estate (CE) Zone, no person shall erect or use a building except in conformance with the following regulations:

1. Lot Area (min.) - 0.8 hectare
2. Lot Frontage (min.) - 54 metres, excepting irregular or non-rectangular lots where the minimum frontage shall be 54 metres measured between points on the side lot lines 12 metres from their point of intersection with the front lot line.
3. Front Yard Depth (min.) - 12 metres
4. Rear Yard Depth (min. - 23 metres.
5. Side Yard Width (min.) - 8 metres.
6. Floor Area (min.) - 140 square metres.
7. Height (main building max.) - 10.5 metres

"CE" ZONE ACCESSORY USES

6A.5 Notwithstanding the provisions of Section 4.10 of this By-law, in a Country Estate (CE) Zone, no person shall erect or use an accessory building except in conformance with the following additional regulations:

1. No accessory building or structure shall be built closer than 6 metres to any lot line, except boat houses and boat docks.
2. The maximum height of any accessory building or structure shall not exceed 8 metres.
3. The total lot coverage of all accessory buildings and structures shall not exceed 2% of the lot area.

Item 4 Section 9.3 is amended by adding a new clause, clause (v) reading as follows:
"(v) is intended to dispose of a second farm house made surplus through farm consolidation."

Item 5 This By-law shall come into full force and effect on the date of passage by Council, subject to the approval of the Ontario Municipal Board.

Read a first and second time this 3rd day of October, 1978.
(Signed) Al Bouwers(Signed) Fred Wilson
Reeve Clerk

Read a third time and passed this 3rd day of October, 1978.
(Signed) Al Bouwers(Signed) Fred Wilson
Reeve Clerk

EXPLANATORY NOTE

This By-law is passed in conformity with the Official Plans of the Ottawa-Carleton Planning Area and the Osgoode Planning Area, and specifically Amendment No. 5 to the Official Plan of the Osgoode Planning Area.

This By-law amends Restricted Area By-law 16-1971 by establishing a new zone (Country Estate) in the Comprehensive Zoning By-law. This new Country Estate Zone is intended for all future Country Estate lots approved in Osgoode Township. In this amendment the new zone is given its first application to a country lot subdivision consisting of 13 lots recently given draft plan approval.

This By-law also amends By-law 16-1971 to now permit severances of farm houses made surplus by farm consolidation.

In this By-law metric measurements are used. The approximate imperial equivalents are as follows:

Metric	Approximate Imperial Equivalent
6 metres	20 feet
8 metres	26 feet
10.5 metres	35 feet
12 metres	40 feet
23 metres	75 feet
54 metres	177 feet
0.4 square metres	4 square feet
20 square metres	214 square feet
140 square metres	1500 square feet
0.8 hectare	2 acres

NOTICE

To the residents of the Townships of Osgoode, Gloucester, Rideau, Mountain, Winchester, Russell, South Gower and Cumberland:

TAKE NOTICE that the Corporation of the Township of Osgoode intends to apply to the Ontario Municipal Board for approval of the above By-law.

A.T. Allison and Sons
INKERMAN



CHRISTMAS DRAW

1st Prize - Beautiful Grandfather Style Wall Clock (30-day wind, strikes on hour) - value $138.00.

2nd Prize - Road Racing Set - (just in time for Christmas) - value $40.00.

with every $25.00 purchase or $25.00 paid on account, customer receives one free ticket on the draw.

Draw will take place at our store
SATURDAY NOON DEC. 23rd

SPECIAL STORE HOURS from Friday, Dec. 15th thru Saturday, Dec. 23rd inclusive. Open every night until 9 o'clock.

Special Low Mark-Up

Anyone interested in quantity savings should **give us a call on our "Case-Lot" Prices** available in anything we carry in our grocery line.

TEL. 989-2818

Regular Store Hours:
Monday thru Thursday
7 a.m.-5:30 p.m.
Friday, 7 a.m.-9 p.m.
Saturday, 7 a.m.-5 p.m.
Closed Wednesday afternoons

THE COUNCIL OF THE
Township of Osgoode

invites all residents to attend

Open House

of the newly renovated
Council Chamber and Administrative Offices
in the village of Metcalfe

January 1st, 1979
2:00 to 4:00 p.m.

Official Ceremonies at 2:30 p.m.

April Budget Affects Farm Income Tax

Farmers who file their 1978 income tax will want to watch for changes in farm income tax rules announced in the Apr. 10, 1978 federal budget.

Details of the changes are found in the 1978 Farmer's and Fisherman's Income Tax Guide, which is being mailed to farmers this month. Copies are also available from district taxation offices.

The key change announced in the April budget involves the so-called "rollover" provision for incorporated farms and partnerships.

The rules permitting the tax to be deferred on a transfer of farm property by a farmer to his children have been expanded to include transfers of a share in a family farm corporation or an interest in a family farm partnership. The rollover provisions now also apply to transfers of agricultural quotas.

A relatively new program which some farmers may have taken advantage of during 1978 is the employment tax credit. This program allows for tax concessions ranging from $1.50 to $2.00 per hour, depending on region, for certain types of hired labour. Details of this program are available from offices of Canada Employment and Immigration.

Another incentive program which farmers should be aware of is the investment tax credit. Farmers and other businessmen can deduct from five to ten per cent of most new investments in machinery and buildings from their federal taxes. Like the employment tax credit, the deductible rates vary by economic regions. (Revenue Canada Information Circular 78-4 outlines these regions.)

Prior to Mar. 31, 1977, the investment tax credit was five per cent, regardless of region.

The investment tax credit applies to certain new buildings, machinery or equipment, if they are purchased between Jun. 23, 1975 and Jul. 1, 1980. Eligible investments have been extended to cover current or capital expenditures on scientific research after Mar. 31, 1977.

There is no tax credit for used farm machinery, tile drainage or the cost of acquiring quotas.

Farmers can get more information on the investment tax credit from Revenue Canada's Interpretation Bulletin IT-331.

Ontario "Numero Uno" In Turkey Production

GUELPH—Ontario produces more turkeys than any other province in Canada. About 45 per cent of the nation's gobblers are grown in the province.

Although turkeys are available all year, the turkey business is still a seasonal one, says Henry Orr, poultry scientist at the Ontario Agricultural College. Thirty-five per cent of the province's annual production is geared to the Christmas season.

However, consumer patterns are beginning to change. The average Ontario resident consumes about 10 pounds of turkey each year. Through promotion and advertising, growers hope to increase that figure to about 15 pounds per year by 1981.

"We have noticed a shift in consumer demand from the heavy turkeys which have been the traditional favourite for Christmas, to the smaller bird," says Prof. Orr.

The smaller birds are under 10 pounds, and 13 to 14 weeks of age.

But when you choose your Christmas turkey, the most important consideration should be the grade, not the size of the bird, he says.

Turkeys are usually sold as Grade A, Grade B, or Canada Utility. The grading is based on the conformation of the bird, and the amount of flesh and fat covering.

"If you are looking for a good buy, don't overlook the utility turkeys", says Prof. Orr. "These birds must meet at least the Grade B requirements, but a part such as a leg or wing is missing."

Although there is no difference in flavour between fresh and frozen turkey, more people seem to be shopping for fresh birds this year than in previous years.

"If the fresh bird is tightly wrapped, it is a good idea to open the wrap slightly," says Prof. Orr. "Both fresh and frozen turkeys should be refrigerated until you are ready to cook them."

Most of the 75 million pounds of Ontario turkey destined for Christmas dinner has been processed. However, processing will continue until the week before Christmas to meet the demand.

Williamsburg

Mrs. Frank Tetzlaff and Carrie Lee of Carlsbad Springs spent the weekend with Mr. and Mrs. Lee Hummel.

Mr. and Mrs. Fred Beckstead and Mr. and Mrs. John Wells and Wilfred Whitteker spent Thursday evening with Mr. and Mrs. Harold Crowder at Spencerville.

Callers on Mr. and Mrs. Frank Whitteker were Mr. and Mrs. Floyd Whitteker of Winchester and Mr. and Mrs. Bruce Rae of Chesterville on Sunday.

Breed For 1 Year Calving Interval

By Dennis McKnight,
Lecturer, K.C.A.T.

Average calving interval of Ontario dairy herds is presently between 13 and 14 months, or one to two months longer than the recommended calving interval. Delayed conception past 85 days postpartum means a loss of income regardless of milk producing ability.

Michigan workers calculate an approximate $2.00 loss in income per cow per day for a herd producing between 14,000 to 15,000 pounds of milk. In a 40 cow herd with a 13.5 month calving interval this means a loss of ($2.00 x 45 x 40 cows) $3,600.00. In Virginia the average loss per cow (from days open based on a 13.5 month state average calving interval) was $91.00 and ranged from $41 to $148.00. Their study included loss in milk production, herd replacements, veterinary attention and additional A.I. bills. Long calving intervals are costing dairymen money.

Shortening the calving interval can't be accomplished overnight. Much of the problem of poor reproductive performance seems to fall into the area of missed heats and low conception rates.

University of Guelph information has shown that 25 per cent of the cows showed heat between 6:00 p.m. and midnight and 43 per cent showed heat from midnight to 6:00 a.m. So checking cows before going to bed, first thing in the morning, and at noon will go a long way to catch the cows in heat. Cows have to be checked more than once daily. Two to four checks per day will improve percentage of heats detected from 60 per cent to nearly 100 per cent.

Use of a "21 day" calendar, available from the Ontario A.I. units, is very helpful to record early heats in preparation for heat detection 40-60 days postpartum. They also aid in pregnancy checking.

Poor conception rate can be physiological, requiring veterinary attention, but in many cases it's because of a lack of energy (TDN) and-or a lack or imbalance of adequate minerals such as phosphorous, calcium, and trace elements. Early detection of heat, timely, and double (if possible) insemination will also improve conception.

Another possible method of reducing calving interval is to breed earlier. Starting to breed at 40 instead of 60 days has no deleterious effects and will reduce days open by 15 to 20 days.

Management of the dry cow is more important than most dairymen realize. A cow going into parturition and lactation is more likely to be rebred on time if she is handled properly while dry. Again level of nutrition and minerals are of main consideration.

Finally, some cows will not be cycling after calving. Proper record keeping will help you detect these cases. A veterinarian should be called in to check and treat those problem cows accordingly.

your family is ... one of a KIND

KEEP THEM *COOL* IN

SUMMER . . . AND *COZY* IN WINTER

Insulate With

Cameron's **INSULATION LTD.**

CORNWALL PHONE 938-9442

*Cameron uses high grade cellulose wood fibre manufactured by Thermo-Cell Ltd. C.M.H.C. Approval No. 8251.

KEN McNALTY
Winchester 774-2542

RALPH BUTER
Williamsburg 535-2820

Member of the Chamber of Commerce
Member of Hudac

CALL FOR FREE ESTIMATES

Tentative Schedule

Pre-Christmas Activities For Nationview Pupils

Date	Grade	Time	Place	No. of buses
Tues. Dec. 12th	K-3	A.M.	Winchester Arena	3
	plus K-3	Inkerman	P.S.	large
	2-3	P.M.	Odd Fellows Hall	buses
	4-6	All day	Agricultural Hall	
	7-8	All day	Nepean Sportsplex	2 large buses
Thurs. Dec. 14th	K-3	A.M.	Winchester Arena	3
	plus K-3	Inkerman	P.S.	large
	2-3	P.M.	Odd Fellows Hall	buses
	4-6	All day	Agricultural Hall	
Tuesday. Dec. 19th	K-3	A.M.	Winchester Arena	3
	plus K-3	Inkerman	P.S.	large
	2-3	P.M.	Odd Fellows Hall	buses
	4-6	All day	Agricultural Hall	
	K-6	Evening	Primary-Jr. Christmas Concert - Agricultural Hall	
Thurs. Dec. 21	K-3	A.M.	Winchester Arena	3
	K-3	P.M.	Agricultural Hall for film	large
	4-6	A.M.	Winchester Arena	buses
	4-6	P.M.	Agricultural Hall for film	
	7-8	All day	Odd Fellows Hall - film	

Other activities may be arranged.

COC Appraisal

Santa Parade Good — But!

The exciting and colourful Santa Claus parade staged Dec. 2nd in Winchester was considered the best on record, but despite the overwhelming success Chamber of Commerce members are not entirely satisfied.

The "Parade" was a major topic of discussion at the regular Chamber of Commerce noon dinner meeting Monday at the Country Kitchen Restaurant, and one of the major concerns voiced was lack of participation by downtown merchants.

"Matter of fact," suggested one member, "had it not been for outside participation the parade would have been very small."

Don McIntosh, who chaired the meeting in the absence of president Basil Dawley, expressed the opinion there is still room for improvement.

A careful review of the activity resulted in the presentation of many valuable suggestions to be considered for next year. "We need more bands," was a unanimous opinion, and all agreed the parade had moved much too fast over, perhaps, too short a route.

"This is the time," urged Mr. McIntosh, "to openly discuss these matters and as a result assure an even better parade next year."

PRAISE FOR SCOUTS

Members agreed extending thanks to all who helped assure success is virtually an impossibility, but all agreed Scouts deserved special recognition for their efforts. The boys and their leaders had prepared attractive banners which identified each individual float.

Another member suggested Docksteader Brothers deserved special mention for having supplied two buses — one to transport senior citizens to the parade route, and the other to take children from park to theatre.

"These are little things," noted Joel Steele, "but very valuable in the overall picture."

WINE AND CHEESE PARTY DISAPPOINTMENT

"I was frankly disappointed that more members were not present at our annual Wine and Cheese Party," noted one businessman who suggested complete success can only be possible when all members participate.

Some reasons for the drop in attendance, noted another, might have been the selection of a night during hunting season. All did, however, agree, the event will remain an annual affair.

Other topics under discussion included the acceptance of the "Welcome Wagon" promotion and also the "Go Bananas" scheme. Both are operating smoothly although it was noted some employees are failing to redeem coupons.

"This," said the chairman, "must be remedied immediately."

The "Go Bananas" draw will be made at 5:00 p.m., Dec. 23rd at the tourist bureau with Mrs. Maxted officiating.

Mr. McIntosh remarked he has already received favourable comments on the Christmas Store Hours adopted by the town.

From now till Dec. 22nd all stores will remain open six days a week, as well as extending regular shopping hours till 9:00 p.m. except on Saturdays when stores will close at 5:30.

Holiday Plants for a Christmas in Bloom

Perfect for Gift Giving

choose from our selection of poinsettias and Christmas plants



Delivered within a radius of 20 miles

VILLAGE GREEN

Morrisburg 543-2566

Lions Host Metcalfe Seniors At Christmas

Metcalfe Senior Citizens "Wednesday Club" members enjoyed a very delicious Christmas dinner on Dec. 6th at the Lions Den where the meal was served by Edwards U.C.W. group.

Head table guests included Reeve Albert Bouwers and his wife; Father Minvielle and Rev. Lamble. Each extended good wishes to the happy club members.

The "Harmony Six" led in carol singing and a door prize was won by Mrs. Rose Morris. Draw for the bird house, constructed and donated by Roy MacAndrew, was made and the winner was Kaye Armstrong of Ottawa. Remainder of the evening was spent playing cards.

The following evening members were guests at the annual Wine and Cheese Party, sponsored by Metcalfe and District Lions Club where all enjoyed several hours of cards, dancing and carol singing.

"We owe the Lions club a very special word of thanks," said a spokesman for the guests, "for a very pleasant and enjoyable evening, and we wish every club member a very Merry Christmas and happy, healthy and prosperous 1979."

Annie May Byers Dies December 8

Mrs. Alexander Byers, Crysler, the former Annie Mae Wagner, died at Winchester District Memorial Hospital on Dec. 8th in her 79th year. A life long area resident she was born in Russell Township, a daughter of the late Mr. and Mrs. John Wagner and received her education at local schools. At Morewood, in 1930, she married Mr. Byers who predeceased his wife in 1949.

The late Mrs. Byers is survived by four daughters and two sons: Mrs. Basil Chambers (Loretta), Chesterville; Mrs. Roy Findlay (Jessie), Richmond Hill; Mrs. Lindsay Stewart (Iva), Winchester; Mrs. Patrick Moran (Beulah), Chesterville; Wallace, Winchester and David of Crysler. Twenty-eight grandchildren also survive as well as brothers Percy and Ralph, and sister Mrs. Harry Casselman.

A member of Morewood United Church the funeral was from Vice and Craig Funeral Homes Inc., Chesterville, to the church where service was conducted by Rev. L. M. Ferguson at 2:00 p.m. on Dec. 11th.

Pall bearers were Dalton Baker, Allan Ross, Ford Carruthers, Earl Reveller, Hector Carruthers and Glen MacGregor.

Interment was at Maple Ridge Cemetery.

W. E. Swerdfeger Dies At Massena

William Emerson Swerdfeger, a former area resident died recently at his late Massena, New York residence.

Born at Morewood, a son of the late Mr. and Mrs. Jacob Swerdfeger, he is survived by his widow, the former Madeline Wood of Chesterville, one daughter, Sharon, and one son, Stephen.

Christmas BINGO

GREELY COMMUNITY CENTRE

Thursday December 14

7:55 P.M.

Regular Jackpot - $400
Consolation - $35
Christmas Jackpot to go-$100
Turkey given with regular games.

Quasar

Christmas Magic

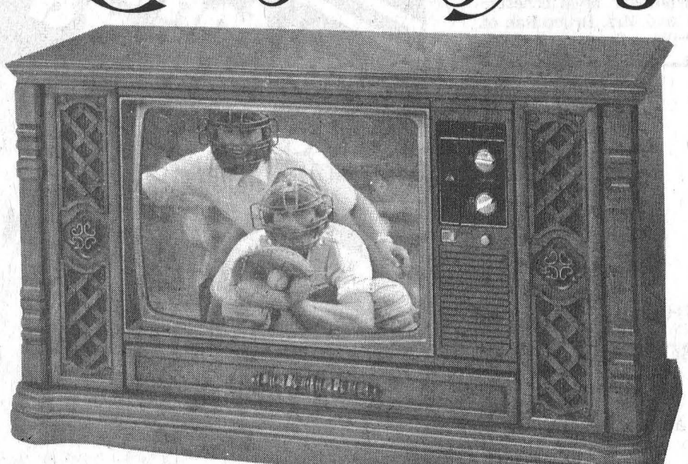

$150 OFF List Price

26" Diagonal

Solid State Colour TV

Mediterranean Styling
Classic Pecan grain finish

- 100% Solid State Service Miser Chassis with Replaceable Super Module
- Super Insta-Matic Color Tuning
- Matrix Plus Picture Tube
- Automatic Fine Tuning
- Stabilized Power Supply

Dimensions: 28-5/8" high, 47-3/4" wide, 19-1/4" deep (add 5" for tube cap)

DON McDONALD

Vernon 821-2949

CANADIAN TIRE

Easy Giving! Easy Living!



PROCTOR-SILEX

Save $4 on this item until Dec. 23

10-Cup Coffee Magic II

Enjoy great coffee! Brew selector gives desired strength. Charcoal filter. Keep-warm tray. Superb gift. . . . . 34.88 Reg. $38.88

Economy 2-Slice Pop-Up Toaster 12.77

Has to be one of the best toaster values around! Modern good looks with shiny, mirror-like chromed finish. Shade selector for every toast taste. Hinged crumb tray. Proctor-Silex quality! Wrap it up. 43-0806

Easy-Clean Fast-Heat Electric Kettle 12.88

Quick boiling with automatic shut-off if it boils dry. Contemporary design with wipe-clean molded plastic handle and gleaming chromed body. Big easy-fill spout. A Proctor-Silex gift that's sure to please. 43-0219



FOR GIFTING . . . OR YOUR OWN HOLIDAY WHIRL

4-Qt Deep Fryer/Cooker

With automatic thermostat 14.95

Deep-fries to perfection—shrimps, chicken balls, egg rolls, shoestring potatoes, much more. With glass cover. Recipe book included. 43-1630

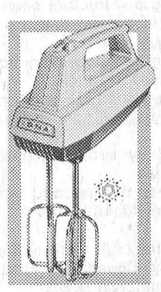

Iona 3-Speed Hand Mixer

Beater release 12.44

Big chromed beaters. Finger-tip control. Unbeatable price!

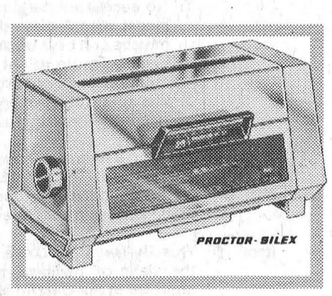

GIVE TWO APPLIANCES IN ONE!

Pop-Up Toaster and Oven

Oven heats up to 500°F 28.88

A gift the whole family can enjoy. Handy for warming up sandwiches, meat pies, rolls, snack foods. Chromed with color trim. 43-1157

Osterizer 7-Speed Blender 37.44



Speeds up the holiday preparations! Whips up festive beverages, cheese spreads, snack foods, fresh fruit and vegetable drinks, baby foods and much more. Features big 5-cup jar with 1 ounce measuring cap in lid. Removable stainless steel blade. A 'just-right' gift for her, him, the family! 43-1931



GIVE A PARTY OR GIVE A GIFT

Toastess Buffet Fry Pan

With non-stick cooking surface 31.95

A big help to the busy hostess! About 10½" square with high-domed vented lid. Removable thermostat. In heavy-gauge aluminum with color finish. 43-1426

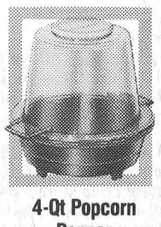

4-Qt Popcorn Popper

Self-buttering 18.88

Non-stick T-coated surface. Detachable cord. Bowl-lid.



CARVE LIKE A CHEF—THE EASY WAY

Philips Electric Knife

8" stainless steel blades 27.77

Makes carving turkey a breeze. Easy-to-control, lightweight knife has handy push-button blade release. Comes with attached cord. 43-2314



PROCTOR-SILEX

Budget-Wise Steam/Dry Iron 11.99

A thoughful gift for the Christmas couple or anyone setting up a new home. Reliable Proctor-Silex smooths away pressing problems quickly. Handy heat selector. Gleaming chromed base. 43-2504

Charge it now with your CANADIAN TIRE CARD or get extra savings with CASH BONUS COUPONS

CANADIAN TIRE ASSOCIATE STORE

Phone 535-2845

W. P. HENOPHY LTD. - WILLIAMSBURG

Store Hours: 8:30 - 6:00 Monday to Thursday, 8:30 - 9:00 Friday, 8:30 - 5:00 Saturday

Seals Reach Mid-Point Of 1978 Goal

The Christmas Seals campaign in this area raised $15,000, as of Dec. 1. That's half of the goal for the region that takes in the five most easterly counties of Ontario.

Christmas Seals have been a Canadian tradition for decades.

In the early part of the century Christmas Seals led the attack against the monster disease, "White Plague." The plague was tuberculosis and it wiped out families and swept a nation.

Christmas Seals made it possible for everyone who cared, of however little means, to join the fight and send in their pennies and dollars.

Today lung disease in Canada is different and more complex, although 2,500 Canadians still have TB.

Other lung diseases, however, pose even greater threats to public health. In the early 1900's, for example, cigarette smoking hardly existed. But today cigarette smoking is the cause of a tragic epidemic which causes the premature deaths of more than 30,000 Canadians every year.

Chemical plants, industries of all kinds, and automobiles were undreamed of in those days. Today they're all major causes of the air pollution that befouls our spacious skies.

According to the Ontario Lung Association the total economic cost of diseases of the respiratory system is estimated at more than $1 billion a year. And that doesn't include the incalculable cost of the human suffering involved.

Approximately four million Canadians suffer from at least one respiratory disease.

To help fight today's plague of lung disease, give to Christmas Seals. It's a matter of life and breath.

Children's Christmas Party

Sponsored by Russell Legion No. 372

Sunday, Dec. 17

2:00 p.m.

AT LEGION HALL

Santa Claus will be on hand to distribute "Goodies" for all



A LOVEABLE, HAPPY BOY



TODAY'S CHILD

BY HELEN ALLEN

THE TORONTO SUN SYNDICATE

With that beguiling smile Freddy combines red hair, blue eyes and fair skin.

Just turned 3, Freddy is a lovable happy boy, almost always good-natured.

Though his health is good, Freddy has cerebral palsy (lack of muscle control). The condition affects his mobility and his general development is below average. He has good use of his hands and arms but less use of his legs. Though he crawls with speed he cannot walk without support. He is obviously proud of himself when he does manage a few steps holding on to a little wagon.

Nursery school, physiotherapy and speech therapy are all helping Freddy surmount his difficulties.

This cheerful, affectionate little fellow will bring joy to parents who can accept his medical problem and his below average potential and help him towards as normal a life as possible. Older brothers and sisters will be an asset in Freddy's new family.

To inquire about adopting Freddy, please write to Today's Child, Ministry of Community nd social Services, Box 888, Station K, Toronto, Ontario M4P 2H2. In your leter tell something of your present family and you way of life.

For general adoption information contact your local Children's Aid society.

4-H Achievement Day

Four Dundas Homemakers Receive Provincial Honours

MAPLE RIDGE — Dozens of people walked around the displays, picking up the hand-made toques and purses and belts and commented on the quality of the goods.

No, it wasn't a craft fair held at North Dundas District High School Saturday, it was the 4-H Homemaking Achievement Day.

Also on display were other crafts including sun hats, jean caps, and fabric flowers. Sewing boxes, project manuals and accessories were also displayed.

Half of the Dundas County Clubs gathered in the morning for their program, and half in the afternoon. The new format with a half-day program meant the members had less work to do for their projects.

Both the morning and afternoon programs were divided into two segments. The groups in the morning presented some very interesting and enjoyable skits, demonstrations, and exhibits. The exhibits were presented by the following clubs: Riverside Heights with Alice Dejong commenting on those face framers; Matilda No. 2 with Monica Bongers speaking on birthstones; and South Mountain with Wendy Fyfe commentating on the history of jewellery. Two skits were presented on the topics of buying shoes, and having shoes for different occasions. These were presented by Matilda No. 1 and Matilda No. 3. The demonstrations were presented by Matilda No. 4, Matilda No. 5 and Chesterville. The topics covered here were scarf tricks, accessory ABC's and sizing up your shoes. All the presentations were well done and certainly interested the visitors in attendance.

The second section of the morning program was the presentation of awards. Two very special awards were presented to two of the leaders. The National Council on 4-H Clubs presents five, ten and fifteen year leadership certificates to deserving 4-H leaders. The recipients of these awards were Mrs. Anna Smail from Matilda No. 2 and Mrs. Joanne Stevens from Riverside Heights. Both of these ladies received five year certificates for their excellent work. Congratulations ladies.

The other award presented was a provincial honour pin and certificate to Anne Marie Beltman of Matilda No. 5. Anne Marie has completed twelve 4-H Homemaking clubs successfully. Congratulations is extended to Miss Beltman.

The six groups who met in the afternoon followed a similar format. Three skits were presented by the following clubs, Hallville - Mountain, Winchester No. 2 and Morewood. These clubs made their presentations on the following topics; — shoe buymanship, scarf tricks and accent with accessories. Three clubs presented exhibits. They were, Ormond with Sylvia Michels commenting on glove fashion; Bonnie MacKenzie from Winchester Springs spoke on birthstones; and Winchester No. 1 with Andrea Allison commentating on accessories throughout the ages. Once again, all topics were well presented and gave the audience many useful tips on accessories.

The presentation of awards featured one very special award. A one hundred dollar scholarship sponsored by the Ottawa Citizen was presented to Mary Beuman from Winchester. Mary will use the scholarship to further her education at Algonquin College in a business program.

Three girls received provincial honour certificates and pins for successfully completing twelve 4-H Homemaking projects. They were Katie Milne from Hallville - Mountain, and Shari Hillis and Margaret Hunter, both from the Morewood Club. County Honour certificates and pins were presented to Marian Milne from Hallville - Mountain, Judy Davidson and Bonnie MacKenzie, both from Winchester Springs. These girls have all successfully completed six 4-H Homemaking clubs. Congratulations is extended to all of these award winners.

Both the morning group and afternoon group, also, presented a fashion review. Through this review the audience was able to see what each accessory looked like on the 4-H member. The reviews certainly added a great deal of interest to the program.

Both programs were run by Miss Mary Michels, County Home Economist. She also commented on all the work done by the members. In concluding the programs, Miss Michels encouraged all present members to join the Spring project "Needlepoint". In this project the members will be taught six basic stitches. Hopefully the members will better understand the basis of canvas work through the project. They will have a chance to make coasters, pillows, wall hangings and many other items. Any boy or girl who has reached their twelfth birthday by March 1st, 1979 is eligible to join this new and interesting club. The project is scheduled to begin in early January for Dundas County.

The programs were closed by the repetition of the 4-H pledge by all those present.

Serve 90 Pioneers Christmas Dinner

Approximately ninety Cumberland Township Pioneers (Senior Citizens) had their Christmas Get-to-gether in Bear Brook Centre recently where a delicious dinner was convened by Mrs. Albert Lowe and Mrs. Bower Heney and served by the young ladies of the community.

Mrs. Barclay extended thanks to the kitchen staff and a note of thanks was given to pianist Mrs. N. Watson.

Many celebrated birthdays and wedding anniversaries during December.

Mrs. Carol Lowe presented a plaque to Mrs. A. Nadon who has taken up residence in Ottawa.

Cynita Johnson from the council brought greetings, and members were reminded of euchre parties Feb. 2nd and 9th in the Centre.

Door prizes were won by: Elsie Clarke, Colin Beaten, Mrs. Robert Baker, Mrs. Iris Garvock, Mrs. Bertha Edwards, Mrs. Mildred Walsh, Cor. De Groot and Hugh Denison.

Christmas carols and card playing were enjoyed throughout the afternoon.

The next Sr. Citizens dinner will be held Feb. 6.

CHARM HER

for any reason

A charm says so much

in silver or gold

some with stones



Holmes Jewellers 774-3343 WINCHESTER

Winchester Businesses Go bananas

Win A TRIP FOR TWO

(ONE WEEK) TO THE SUNNY

CARIBBEAN

HOW TO ENTER:

You receive ONE COUPON with any $5.00 purchase and additional coupons with each $10.00 purchase to a maximum of 100 coupons per sale.

Trip To Jamaica (one week) includes

All transportation from Toronto, Hotel Accommodation at Go Bananas Resort at Dragon Bay. Full Breakfast, hotel taxes and all tipping at resort, plus $100 Banana Money. SEE BROCHURE



Winner must accept trip as the ONLY prize in the contest. NO LIMIT to total number of coupons per person.

DRAW TO BE MADE Saturday, December 23, 1978 at 5 p.m. at Winchester Tours Office.

Trip may be taken during January, February and March 1979 (subject to availability).

Participating Businesses:

Holmes Jewellers
Geggie's Home Hardware
Fawcett's Jewellers
The CountryBoy
Jo-Anne Shoppe
Winchester Sporting Goods
Shadbolt's - Winchester .5c-1.00 Store
Seaway Valley Pharmacy
K. L. Reid's General Store Ltd.
John Ellis Home Furnishings
Beverdam Quality Meats
Winchester M/M
Angus Pontiac Buick
W.J.L. Boyd & Sons Ltd.
Fabrics Unlimited
Mel Vice & Son Furniture Ltd.
Berry's Farm Store

Mary's Restaurant
Muriel's Flowers
Cloverdale Cheese House
Alexander's Lunch
Winchester Feed & Rental LTD.
Country Kitchen Dining Lounge
Wincrest Dairy Bar

Acres Equipment Ltd.
Sutton's Main Corner Coffee Shop
Lannin Lumber Mart
Don's Payless Gas Bar
Deek's Auto Electric
South End Carpet Centre
South End Pop Shoppe
Winchester Fireplace & Stove Centre

(Employees eligible at all places of business except their own. Owners and immediate families not eligible.)

Go bananas

This trip is in co-operation with Winchester Tours & Travel Agency Ltd. and Strand Holidays.

asis

NATURAL FOODS

Victoria St., Metcalfe 821-2340

STORE HOURS:
Closed Monday; Tuesday to Saturday 10:00 a.m. to 6:00 p.m.

WHOLE GRAINS
FLOURS
PEAS and BEANS

NOODLES
DRIED FRUIT
NUTS



COFFEE BEANS:

Brazilian $3.99
Columbian $3.99
French Roast $4.99

★ FRESH GROUND PEANUT BUTTER ★

$1.39 lb.

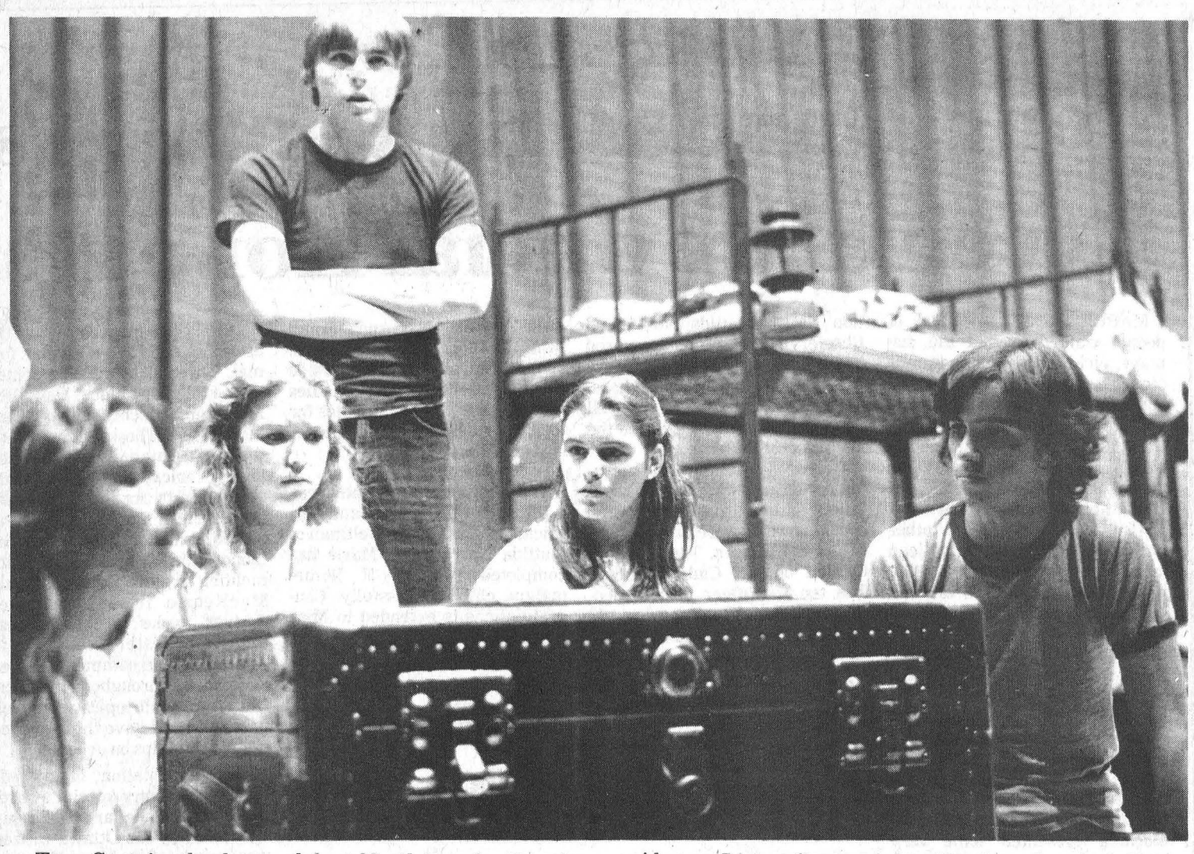

Torn Curtain, the drama club at North Dundas District High School, put on its first performance of the year last week. The club performed Things That Go Bump In The Night, a play written by members of the club.

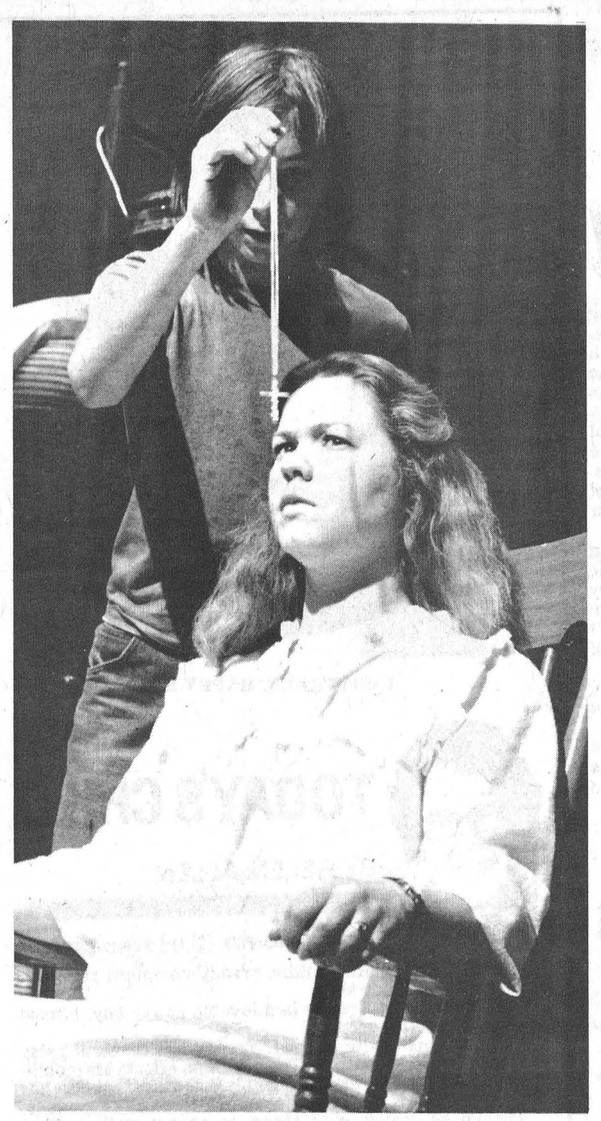

Above Joyce Corey, left, Heather Loucks, Bruce McLaughlin, Kelly Derue and Neil Matthews act out one scene, and right, Dave Charter tries to hypnotize Heather Loucks.
Press Photo—Workman

Audience Response Fantastic

Torn Curtain Writes, Produces, Performs Play

MAPLE RIDGE—High school theatre has often been stereotyped as poor productions of dated plays.

The drama club at North Dundas District High School can't be typecast that way since its play is copyright 1978. In fact the club's first production of the year last week, was written, produced and directed by the club along with theatre arts teacher Terry Green.

Things That Go Bump In The Night is the name of the play, and Torn Curtain is the name of the drama club. Torn Curtain may seem an odd name for a drama group until you see the condition of the high school's auditorium, then it becomes a rather unsubtle hint to the school board.

Things That Go Bump In The Night is a play about dreams and fantasies and what would happen if a dream comes true. Incorporated in the play are several asides based on short stories, including Fortitude, by Kurt Vonnegut, and The Secret Life of Walter Mitty, by James Thurber.

The play was performed Wednesday, Thursday and Friday evenings last week and the audience response was "fantastic" Green said. Despite the storm, Friday, 75 showed up for the performance and more than 300 attended the three performances.

The students started work on the play five weeks ago, and in that time wrote the play, designed and constructed the set, and learned their parts. There were 10 people acting, and another 20 involved backstage.

The club's next venture will likely be in the spring when they may write and perform another play.

Convention Date Set By Tories

CORNWALL—A date has been set for the Stormont-Dundas Progressive Conservative Association's nomination convention, announced a federal party official last week.

Association president James Brendin said Friday that the riding executive plans the convention to choose a candidate for the next federal election for next Mar. 8 at the Cornwall Civic Complex.

He said the selection will be made by a vote of three delegates from each of the 249 polls in the riding. The association will be releasing more details later regarding the method that the delegates will be chosen, he added.

Prime Minister Pierre Trudeau must call an election before next June.

Liberal MP Ed Lumley now represents the riding and has already been chosen to spearhead the next election campaign in Stormont-Dundas.

Brian Peters, a Cornwall lawyer and commercial pilot, has been chosen by the New Democratic Party.

CHRISTMAS SEASON SHOPPING HOURS
Special extended store hours are now in effect
Weekdays 10:00 to 6:00 - Thursday and Friday 10:00 to 9:00
Saturday 9:00 to 6:00

CHRISTMAS RUSH HOURS
Monday December 18 through to Saturday December 23
Open every evening until 9:00

PETER MACK mens wear
Morrisburg on the mall
543-2320
"Clothes With The Quiet Look Of Distinction"



TAKE-OUT ORDERS
WE ARE NOW FULLY LICENCED WITH A BRAND NEW MENU TO SERVE YOU!
Winchester Businesses Go bananas
Country Kitchen
Restaurant
Dining Lounge
and Tavern
Winchester (Licensed Under LLBO) 774-2417

MARCHES M/M FOODMARKETS
CHRISTMAS SAVINGS

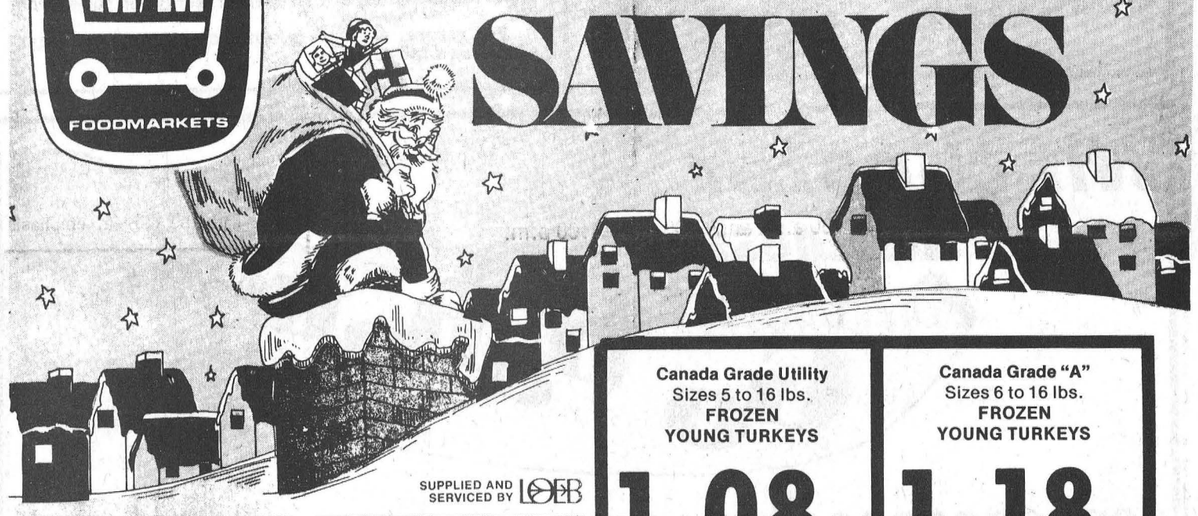

SUPPLIED AND SERVICED BY LOEB

Canada Grade Utility Sizes 5 to 16 lbs. FROZEN YOUNG TURKEYS 1.08 lb.
Canada Grade "A" Sizes 6 to 16 lbs. FROZEN YOUNG TURKEYS 1.18 lb.
Canada Grade "A" Sizes: 6 lbs., and over frozen Dind-O-Jus Self Basting Turkeys lb. 1.28
Fully Cooked, 2 to 3 lbs. Mary Miles Dinner Hams lb. 1.98
Enter Winchester Businesses Go bananas Draw
Blue Bonnet MARGARINE 3 lb. pkg. 1.99
Canada Grade "A" Sizes 6 lbs. and over Frozen Miracle Baste TURKEYS lb. 1.28
Cut from Canada Grade "A" Beef BONELESS BLADE ROAST lb. 1.58
Cut from Canada Grade "A" Beef SHOULDER STEAKS lb. 1.58
For Your Tourtiere FRESH GROUND PORK lb. 1.28
Fresh Pork SHOULDER BUTT PORK ROAST lb. 1.38
Heinz 32 fl. oz. btl. KETCHUP 1.19
Canadian Queen, Catchweight Pure Pork Sausage lb. .98
Mary Miles, 1 lb. pkg. Skinless Wieners .98
Mary Miles, 1 lb. pkg. Sliced Side Bacon 1.59
Cut From Canada Grade "A" Beef Chuck Short Rib Roast lb. 1.38
Canadian Queen, 6 oz. pkg. Sliced Cooked Ham 1.19
Cordon Bleu 19 fl. oz. tin Hot Chicken Sauce .39
Libby's 14 fl. oz. tin Deep Browned Beans .39
ABC 3 L pkg. Powdered Detergent .89
Javex 128 fl. oz. cont. Liquid Bleach 1.09
Listerine 250 ml btl. Mouthwash 1.19
Noxzema 200 ml btl. Wash & Comb Shampoo 1.29
Kraft 8 oz. pkg. Butter or Party Mints .79
Jolly Time 2 lb. bag Popping Corn .69
Salada pkg. of 60 Orange Pekoe TEA BAGS 1.69
Nabisco 500 g pkg. Bran Crunchies CEREAL .79
Sifto 1 kg. pkg. Household Table SALT 3/$1
Planters 32 fl. oz. cont. PEANUT OIL 2.39
Niblets 10 fl. oz. tin Fancy Cream Style Corn .29
Lesieur 10 fl. oz. tin Fancy PEAS .39
Weston pkg. of 12 (Except Berjac, Gracefield) Weston pkg. of 12 DINNER ROLLS .49
Weston pkg. of 12 (Except Berjac, Gracefield) Plain, or Cinnamon Donuts .69
Shirley Gay 1 lb. cake (Except Berjac, Gracefield) FRUIT CAKE 1.29
Shirley Gay 2 lb. cake (Except Berjac, Gracefield) FRUIT CAKE 2.59
Kraft Miracle Whip 32 fl. oz. jar 1.29
Tenderflake LARD 1 lb. print .59
Swanson's Frozen 2 Compartment Entrees FRIED TURKEY or CHICKEN or BEEF & GRAVY 9 oz. pkg. .85
Kraft Processed 2/3 oz. Single Cheese Slices 32 oz. pkg. 3.09
Pepperidge Farm Assorted Flavours 13 oz. cake FROZEN CAKES .99
Weston pkg. of 12 (except Berjac, Gracefield) SUGAR DONUTS .69
Fluffo 1 lb. SHORTENING .69
Pillsbury 400 g. cont. Assorted Varieties BISCUITS .79
Tip Top 350 g. tin MIXED NUTS 1.45
WE RESERVE THE RIGHT TO LIMIT QUANTITIES TO AVERAGE FAMILY REQUIREMENTS. PRICES EFFECTIVE FROM MONDAY DECEMBER 11 TO SATURDAY, DECEMBER 16, 1978. EXCEPT MEAT AND PRODUCE, FROM TUESDAY TO SATURDAY ONLY.
Produce of U.S.A. Crisp, Green Iceberg Lettuce ea. .38
Sweet & Juicy Florida Tangelos 125's doz. .88
Canada No. 1 Grade YELLOW ONIONS 3 lb. bag .38
Boneless, Halves and/or Quarters Canadian Queen Smoked Hams lb. 1.98
Bluebird 6 to 7 lbs. Smoked Picnic Shoulder lb. .98
WINCHESTER M/M

Hate driving long distances, and pushing through crowds - but want something really unique ...



CANADIAN CHEESE FOR Christmas FROM CLOVERDALE
AULT • MILK • PRODUCTS • LIMITED
WINCHESTER, ONTARIO

A Christmas Cheese Box

Let us help solve your gift problems by suggesting a Christmas Gift Box of fine Canadian Cheese.

Gift Boxes made up as you wish and may include mild, medium, old or extra old cheese manufactured by Ault Foods Ltd., Winchester.

For a practical gift why not make it cheese?

OPEN 9:00 A.M. TO 5:00 P.M. DAILY
SEVEN DAYS A WEEK

CLOVERDALE

CLOVERDALE CHEESE HOUSE
Highway 31 at Cass Bridge Phone 774-6542

Baker Reports

Government Expenditure

The Auditor General's report has caused many of us to reflect upon the system of controlling the use of the taxpayers' money.

In the Standing Committee on Procedure and Organization in 1976 I outlined a plan for a standing committee on policy, expenditure and programs. This proposed committee would have two purposes. First, it would study the overall pattern of government expenditure, hearing evidence in the process from the Department of Finance, from the Treasury Board and from outside economists. I hope such a study would make it clear where, at any given time, we are heading and on what assumptions about our future economic development our course is being charted by the government of the day. We do not have that opportunity today.

Second, that committee, through sub-committees if necessary, could undertake the kind of long-term intensive study I think we need if we are to represent the people who send us here. If we were to follow the lead of the Senate finance committee, which has undertaken a number of extremely useful studies — most recently on government office accommodation policies — we would do something for the process in this parliament. The only trouble with the present arrangement is that while the Senate has the time and the expertise for this type of work, we in this House of Commons have constitutional responsibility but not the necessary machinery, even though we may have the will to carry out that responsibility.



WALTER BAKER, M.P.
GRENVILLE-CARLETON
OPPOSITION HOUSE LEADER

Parliament is the independent administrative process to breathe life into the Auditor General's recommendation.

Winchester Springs Social Notes

A Pot Luck Luncheon and Christmas Party with Santa Claus is being planned for next Sunday, Dec. 17th at 12 noon in Winchester Springs United Church Hall and everyone is welcome.

Mr. and Mrs. Floyd Fisher of Morrisburg were callers recently of Mrs. Hazel Munro and Mr. and Mrs. Keith Munro, Mr. and Mrs. Fisher left a few days ago for Florida where they will spend the winter.

Mr. and Mrs. Charles Pollock, Jamie and Jill had dinner on Sunday with Mr. and Mrs. Harry Holmes.

Mr. and Mrs. Ralph Ball of Chesterville were visitors of Mr. and Mrs. Ralph Kirkwood.

Mrs. Keitha Morrow spent Wednesday with her sister Mrs. Mary Potter of Kemptville.

Mrs. Muriel Davidson returned home on Saturday after spending a few days with Mr. and Mrs. Allen Davidson in Ottawa.

Mr. and Mrs. Thomas Holmes left on Friday for Florida where they will spend the winter.

Mr. and Mrs. R. A. Forbes, Mr. and Mrs. George A. Holmes and girls and Mr. and Mrs. George Wood and John Wood all of Ottawa spent Saturday with Mr. and Mrs. Harry Holmes.

May Erect Walls At Nationview

By Steve Hummell
Press Staff Reporter

SOUTH MOUNTAIN—One of the most controversial points that will be discussed concerning the rebuilding of the fire-damaged Nationview Public School involves the school's open plan structure.

Nationview principal Mel McCormick said in an interview with The Press last week that he would like to see some changes made in the rebuilt school. The kindergarten-to-grade-eight school, the first structurally open concept centre in the tri-counties, was built seven years ago as a pilot project by the Stormont, Dundas and Glengarry school board.

Fire swept through the school Dec. 2 — Saturday — causing at least $1 million in damages. About half the school was totally destroyed; the remainder suffered water and smoke damage.

"I would not like to see it rebuilt exactly as it was, some changes are required," said McCormick. "But it shouldn't automatically be changed to the traditional classroom structure either."

A committee has been formed by the board to consider three major points concerning the rebuilding. They include the open concept structure, whether it should remain as a senior school and what effect declining enrolment will have on the future size of the school.

"I hope the board will try and perfect the design of the school," said the principal. "There are certain types of children who are distracted by visual and audio stimulation and I feel provisions should be made for that type of person."

He suggested that the school could be a blend of the two teaching environments.

He believes there should be walls between the grade three and four teaching areas and the four and five areas.

"I felt that things were operating very smoothly," said McCormick. "I felt very confident we were offering a good program but there are several strategic areas I would have walls erected."



Hugh Hutchison

The principal stressed that the committee will consider closely any public input about the design of the school and future plans for the pupils. The committee, made up of trustees, administrators and Nationview staff, is to report back to the board by Jan. 23.

Seven years ago the parents of Nationview had a great deal of involvement in the board's decision to build a structurally, open-concept school. The board apparently intends to give them the same degree of involvement they had in the beginning concerning the future of the 375-pupil school.

A FIRST

Retired superintendent of schools for the SD&G board, Hugh Hutchison, was an integral factor in the design of Nationview as an open-concept school.

He recalled the community involvement in the building program and the significance of the open structure concept in an interview last week.

"The community played an integral part in the building of this school and as far as I know, it's the first time that approach had been taken," he said. "It was the first example of close contact and representation of parents on a building project that I know of in Eastern Ontario."

Hutchison explained that the open concept plan at Nationview concerned the "architecture, the style of the building not the open program that the Americans had."

"... in an open-type building you get movement of pupils taking place at a minimum of fuss and this allows you to teach pupils at the level which they can learn," said Hutchison. "Now it's not impossible to do this in the so-called egg crate school but it's a great deal noisier."

The whole principle of the open plan school is based on the fact that people — not just children — learn best when they are taught at their level of learning, he explained.

"What we were trying to do with the open architecture school was to make it physically easy for the kids to get to the part of the school where the subject was being taught at their level."

Hutchison added that "there's a lot of people in that community who really understand what they are trying to do in that school."

Maple Ridge Senior Elementary School is the only other school in the tri-counties that utilizes the open structure. It is only partially open-concept.

Surprise Party

Mrs. Dawson Levere, Inkerman, was happily surprised on the occasion of her 69th birthday last Friday when 53 family members gathered at the home of her daughter and son-in-law Mr. and Mrs. John Cronin. Only seven were unable to be present.

Mrs. Levere was the recipient of a beautiful gift, and also a colourfully decorated birthday cake. Following a social evening all enjoyed a late night hot dinner.

Renovation Funds For Schools Non-Existant

TORONTO—The Ontario Association of School Business Officials has petitioned the minister of education, the Hon. Bette Stephenson for action to require school boards to share or transfer school facilities.

In a meeting with the minister (Nov. 16) the association said that with the current emphasis being placed on using limited capital funds for additional pupil places, funds for renovation and replacement of facilities were virtually non-existent.

While school boards cannot build new schools if they have surplus accommodation available locally, the ministry still permits boards to use funds to build new accommodations even when an adjoining school board may have surplus space.

The association says this can create unnecessary duplication of facilities and subsequent waste of money. It proposes legislation to let school boards in different jurisdictions share surplus space and use the monies saved for other purposes.

"We ask you to consider the needs of the students being educated in substandard accommodation, and we propose that you reallocate funds for the renovation or replacement of such equipment by reducidng the wasteful duplication of facilities," said the association brief to the minister.

The association also offered to assist the ministry of education in its current review of sick leave and resultant liabilities. It sought ministerial support for association positions on copyright regulations, school supply tariff increases and changes in sales tax exemptions.

The association is made up of school board business officials across Ontario and is committed to establishing and maintaining high standards of ethics and efficiency in school business methods.



Upper Canada Village Store

presents

Millicent Harrison
SCULPTRESS

in a
PROFESSIONAL CRAFT DEMONSTRATION

Saturday, December 16th
Sunday, December 17th
10:00 a.m.-11:30 a.m. and 1:00 p.m.-4:00 p.m.

Everyone Welcome

THE ST. LAWRENCE PARKS COMMISSION
Morrisburg, Ontario

VICE & CRAIG
Funeral Homes Inc.
METCALFE
821-2120
WINCHESTER
774-2120
CHESTERVILLE
448-2120

CLIP 'N' SAVE
WITH THESE SANTA'S HELPERS
Clip these coupons and take advantage of all our special values today.

Christmas Sale!
Vente de Noel!
Kerstmis Uitverkoop!

BERNIE'S has it all for Christmas!

PLATFORM ROCKERS & RECLINERS $79. AND UP

SYLVANIA 20" COLOUR TV (MODEL CX8164W) $549.

12" SYLVANIA BLACK & WHITE TELEVISION $99.00

CURIO CABINETS BY BRAEMORE $239.00

SAVE 20% ON ALL LAMPS

Special Christmas hours, too!

Gifts to please everyone on my list!

2-PIECE LIVING ROOM SETS BY BRAEMORE REDUCED $50.00 TO $100.

SAVE $50.00 TO $150.00 DINING ROOM SETS

SWIVEL ROCKER CHAIRS BY BRAEMORE $189. AND UP

BERNIE'S
FURNITURE & CARPET CENTRE
448-2927 Chesterville 448-2927

Ontario weather forecast:
drifting snow, icy patches and reduced visibility during the Holiday Season.



That's why you must be in good condition to drive under these conditions.

Winter driving. For drivers this is the most dangerous season. Conditions change without warning. The dry road you're on now can quickly become treacherous at the next bend in the road... ice patches, frost, sudden snow squalls, even wet leaves create unexpected hazards. But during the Holiday Season these hazards tend to increase.

Poor visibility combined with heavy traffic throughout the Holiday Season means you must be in good condition to drive under these conditions. So must your car. So keep it in good repair. And keep yourself alert at all times. If you drink, don't drive. And always watch out for the other drivers. Assume there's trouble ahead even when conditions look safe. Help make sure you and your family will be here to enjoy another great Ontario Holiday Season.

James Snow,
Minister of Transportation and Communications
R. Roy McMurtry,
Attorney General

Province of Ontario
William Davis, Premier

Pre-Christmas Activities Many At "Valley"

Ladies from here attended the church bazaar in the United church Brinston on Saturday afternoon.

Mr. and Mrs. Douglas Brannan and other members attended the bowling banquet on Saturday evening in the hall at Dixons Corners.

Some from here attended the Holstein banquet on Friday evening in the hall at Dixons Corners.

Mr. Hilliard Gilmer spent a few days at Mr. and Mrs. Preston Gilmer and boys at Kemptville, R.R. 2.

Mr. and Mrs. David Gilmer and Mr. and Mrs. Basil Gilmer and Catherine of Brockville were Sunday visitors of Mr. and Mrs. Ross Gilmer of Ottawa.

Sorry to report the fire at Nationview school South Mountain on Saturday evening. The school was partly destroyed.



Commemorative Plaque

Mrs. C. Manley, R.N., and director of nursing at Winchester District Memorial Hospital presented a plaque commemorating the past presidents of the Hospital Auxiliary at last week's auxiliary meeting.

Present at the meeting were six of the auxiliary's past presidents. Left Mrs. Irene Wallace, Mrs. Betty Locke, Mrs. Delia Robinson, Mrs. Manley, Mrs. W.M. Byers, Mrs. Olive Cass, Mrs. R.D. Ledgerwood.

Press Photo—Workman

Surplus May Finance Hospital Accessories

Winchester District Memorial Hospital's cash surplus at the end of this fiscal year could be more than $32,000 the hospital board of governors learned recently.

At the last full meeting of the board, held at the end of November, it was reported that the operating deficit for the hospital to the end of October is $38,000. This is $11,800 more than budgeted for. However funds received from the ministry of health to offset equipment depreciation and differential income for accommodation give the hospital a surplus.

If there is a surplus the board plans to transfer the funds to the capital fund for equipment purchases and expansion.

The board was asked at the meeting to approve the purchase of seven pieces of equipment. The management and finance committee recommended the purchase of one hot food table ($2,200), one diffcount ($375), one laerdal recording resusci-anne ($2,000), three cassette recorders ($225) and one $35 desk lamp.

Mrs. Louise Sloan reported to the board that the auxiliary is planning to provide the funds for a foetal heart monitor for the hospital.

She said auxiliary volunteers contributed 455 hours during October.

Bert Stel, administrator of the hospital, reported Mrs. Viola Richardson, of the dietary department, retired in October.

Three service pins, all for 10 years work at the hospital, were presented to J. O'Gorman, business manager, Allan Freeland, accountant, and Lillian Fletcher, R.N., on Nov. 1.

Russell Legion Branch 372

ANNUAL CHRISTMAS TURKEY DRAW

10 plump turkeys to be drawn

Sunday, December 17th, at 2 p.m.

AT THE LEGION HALL

Tickets 25c each

5 for $1

from any Legion member

Permit No. 225056

Christmas Shopping

Four Cardinal Rules

The Ministry of Consumer and Commercial Relations has recently issued some sign posts to guide you while you embark on your annual Christmas shopping trek.

Basically, when purchasing items for Christmas there are four cardinal rules to remember. Know a store's refund policy before making a purchase; allow extra time for delivery; don't be pressured into paying for unordered goods and be wary of fund-raising schemes.



Norm Sterling, M.P.P. Carleton-Grenville

Although many stores do refund your money, there are several that don't. They have different policies such as a credit note, exchange only, or refund for a limited time. So check the store's policy if you think you might have to make a return after Dec. 25th.

Although stores and the post office employ more people during the busy Christmas season, this does not guarantee faster service due to the increased volume at this time of year. If you are mailing a special present or sending it out by a store's van, allow for some extra time so you won't be disappointed.

At this time of year you may receive unsolicited goods such as Christmas cards through the mails with a request for money to pay for them. You are under no obligation to do so if you did not order them. You may keep them, destroy them or return them at the sender's expense.

Fund-raising schemes also abound during the yuletide season. Of course, many are legitimate but there are always a few unethical operators who try and compete with honest fund raisers for the dollar of a generous public.

For further information about refunds and exchanges, mail order buying, fund-raising schemes or consumer complaints, you can make a collect call to the Ministry's Information Centre in Toronto by dialing (416) 963-1111.

TIRED OF SHARING THE FAMILY CAR?

Here are 5 excellent reasons to buy from Steinbergs!



- the price is right
- service after sales
- varied selection of new and used cars and trucks to choose from
- there are no misleading sales or gimmicks
- integrity and business go hand in hand

Since 1941 Steinberg MOTOR SALES LIMITED

We Service What We Sell

Williamsburg 535-2052

BUY OR LEASE

Dodge CHRYSLER Dodge Trucks SALES/SERVICE

PRICES IN EFFECT UNTIL DECEMBER 25,1978 OR WHILE STOCKS LAST

Come see our complete Christmas Gift selection

"PUP" TRANSISTOR RADIO
An ideal gift! This loveable caricature style beagle pup contains a solid state AM radio. Pup has moving eyes, knitted cap and carry strap. Operates on two penlite batteries (not included). only $7.99 each

WESTCLOX "DUNMAR" L.E.D. ELECTRIC ALARM CLOCK
A timely gift! Ultra modern styling with solid state dependability. Large, easy to read L.E.D. numeral display. Features fast/slow time set, drowse bar set and power failure indicator. Size approximately 4⅜" wide, 3½" high, 2½" deep. Antique white or woodtone. only $19.99 each

MEN'S LEATHER BILLFOLDS
An excellent gift! Fine quality leather billfolds available in six assorted styles and colours. Compare the value! only $5.99 each

LADIES' LEATHER PURSES
Compare these values! Good quality leather French purses in assorted styles and colours. A great gift at Christmas. only $5.99 each

"ROYAL ALBERT" OR "PARAGON" CUPS AND SAUCERS
Fine English bone china cups and saucers in assorted shapes and floral patterns. A welcome Christmas gift! only $4.99 each

16-PAGE PHOTO ALBUM
A great gift for the photography enthusiast! 9" x 11½" pages with the easy "Magic Cling" transparent dry mounting feature. Protective covers in an assortment of colours and designs. only $1.99 each

CHARLESCRAFT "CURL & LOVELY" CURLING IRON
Handy 14 Watt unit for dry curling. Features built-in heat rest, swivel cord and protective cool-tip. One year manufacturer's guarantee. only $7.99 each



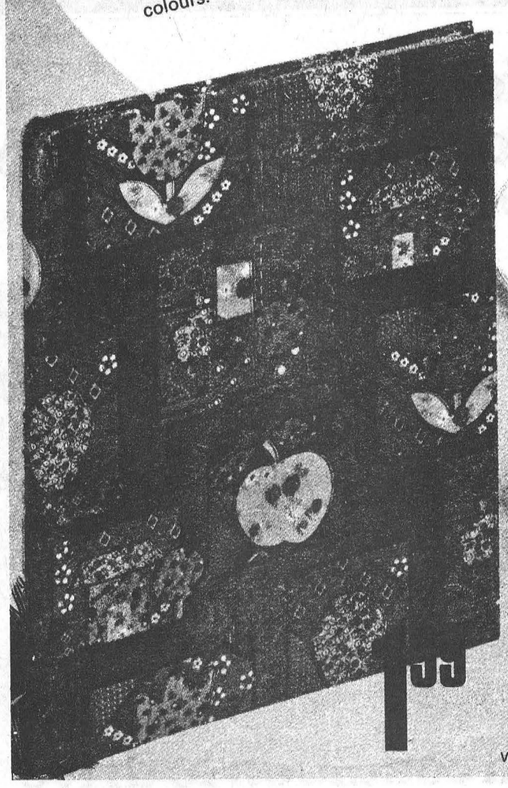

WE RESERVE THE RIGHT TO LIMIT QUANTITIES

Available from

Winchester Businesses Go ballards

Seaway Valley Pharmacies

Winchester 774-2633 Kemptville 258-2557 Chesterville 448-2492 Prescott 925-4233