THE CHESTERVILLE
RECORD

CELEBRATING TOGETHER · FÊTONS ÇA ENSEMBLE · 1784 · ONTARIO · 1984

Vol. 89 No. 49 | Single Copies 35¢ | Chesterville, Ontario | Wednesday, August 1, 1984

Dairy royalty reigns in 1985

AVONMORE (Staff) - Representing Stormont county for 1985 will be newly crowned dairy princess Tina Chamberlain.

The new princess, 17, who lives on the family farm at Crysler, is the daughter of Bill and Marie Chamberlain. She helps with the 90-head herd of Holsteins, with milking and haying chores and likes horseback riding when she has any time to spare.

Miss Chamberlain was competing for the crown with Monica Reusser, Finch and Linda Vander Wielen, Maxville. All three girls gave speeches to the crowd at Avonmore Fair where the contest was held. The event, staged at 3:30pm Saturday, drew a large crowd and the girls received enthusiastic applause for their participation in the contest.

Reigning Stormont dairy princess, Sandra Campbell, crowned Miss Chamberlain who was dressed in a pink dress with white trim and white shoes.

Sandra Campbell will compete at the Ontario dairy princess competition which will be held in Toronto in August.

Judges for the competition were Bob Chambers, assistant manager of the Royal Bank, Pitt Street, Cornwall; Janice McEwen, a Maxville housewife and former Stormont dairy princess; Ike Sawatsky, plant manager of Kraft Ltd., Ingleside. The contest was co-ordinated locally by Jean Campbell.

During her year-long reign Miss Chamberlain will be expected to assist in improving communications between milk producer and consumer. A dairy princess is a goodwill ambassadress who represents the dairymen of her area at various functions and public speaking engagements. As a county princess she will go on to compete at the provincial level where an Ontario dairy princess is chosen.

The provincial princess becomes a full-time employee of the Ontario Milk Marketing Board for one year. She travels all over the province as well as making visits to the United States and Great Britain.

Tory mystery guest

CORNWALL (Staff) - PC candidate Norm Warner has promised a high profile Tory will be present at a breakfast meeting August 8.

Apparently speculation is rife in the community regarding the identity of the guest and all Mr. Warner will say is "I can promise you this...you will not be disappointed!"

The mystery guest's name will be revealed at the opening of Mr. Warner's campaign headquarters here today at 25 Second Street, West. The event gets underway at 6pm with MP Jennifer Cossitt in attendance. Ms. Cossitt will include in her ribbon-cutting speech the name of Mr. Warner's special guest on August 8.



Bossy kicks the bucket

Assistant Stormont AgRep Bill Van Loon demonstrated the best milking form at the VIP milking contest held at Avonmore Fair. However, his cows disposition was not the most cheerful. A lot of milk was spilled, some over the spectators. MPP Noble Villeneuve actually weighed in with most in the pail. Mr. Van Loon was a close second. Record Photo-Hanrahan



Tina Chamberlain will reign as the Stormont County dairy princess. Miss Camberlain, Crysler, was crowned by Sandra Campbell, this year's Stormont princess, and was challenged in the contest by Monica Reusser, Finch and Linda Vander Wielen, Maxville. The event took place at Avonmore Fair last Saturday afternoon before a huge grandstand crowd. Photo - Hanrahan

Cornwall electrician represents NDP

CORNWALL (Staff) - Raymond Lefebvre, acclaimed here as the New Democratic Party's candidate for Stormont-Dundas, will base his campaign on the economic recession.

Blasting MP Ed Lumley for "a fantasy of a recovery" Mr. Lefebvre said Liberal policies have created vast unemployment and nearly doubled the area's welfare costs in the last three years.

The 29 year old union leader, an electrician, cited figures from local plant closures, saying the Minister of Industry (Ed Lumley) has done little for industry in Stormont-Dundas.

Both NDP provincial leader Bob Rae and local member George Samis were present at the nomination meeting at which no other candidates volunteered to stand for election. Mr. Lefebvre spoke in both French and English, claiming he was not running for a lost cause.

"I intend to run flat out to win," he said.

He added "the NDP is the only real alternative," echoing federal leader Ed Broadbent's claim that John Turner and Brian Mulroney are presenting similar platforms to the electorate.

Responding to speculation regarding the NDP's current low standing in the polls riding president Trevor Tolley said the $1000 he whipped up from the crowd in contributions showed the enthusiasm for the NDP cause.

"We have more to offer than a smooth voice or a pat on the bum," said Mr. Tolley.

"We have a leader of experience and we have a good candidate."

"What distinguishes the NDP," he added, "is that it fights on the issues and the NDP will emerge from this election not down, but with renewed public esteem."

George Samis, whose provincial success in Cornwall is expected to help the federal candidate, echoed the theme.

"There ain't a dime's worth of difference between those two parties," he said. "That's why we're here."

Bob Rae, provincial leader, drew cheers and laughter with a scathing attack on the Liberals and Tories, saying their responses to the controversial issue of patronage shows how unprepared they are to be responsible leaders.

"My impression is that they (Turner and Mulroney) are going to continue shooting themselves in the foot," said Rae. "I think the new leader will be the one with the most toes still on his feet."

In announcing his campaign platform, Mr. Lefebvre said he will "localize national campaign issues," including the economy, unemployment, the tax system and women's rights. The main focus of his platform, he said, will be the "human factor."

Mr. Lefebvre is contesting the seat against incumbent MP Ed Lumley, 44, and PC candidate Norm Warner, 40, a Cornwall insurance broker.

'Lights out' on King Street

(Staff) - While warnings about power stoppages were issued by Chesterville Hydro for the mornings of July 9, 16 and 23, the stoppage on Monday morning this week was unexpected and led to much consternation up and down King Street, including the Record office.

The grocery stores on King Street were in a little trouble as far as their freezers were concerned.

"The freezers will stay cold for 72 hours unless they're opened," explained Audrey Cross at Earl's Meats.

"But I'm provoked," she continued as she totted up another sale by hand on a sheet of freezer paper.

"We miss a few," she said, "and when the power comes on we'll have to record everything on the cash register."

Down at Mike Dean's Amy Youmelle was valiantly trying to guess the weight of fruit and vegetables.

"I just sold a dozen Granny Smith apples," said Amy, "and I decided that since some were smaller than others I would charge 25 cents each for them rather than 24 cents or 27 cents."

Another customer wanted a pound of sliced ham but was willing to take a chunk instead when the girls said they couldn't operate the slicer. So Amy guessed and cut off a fair sized portion which she decided looked something like a pound of ham to her.

Goldie McMillan in Beckers said she was afraid their ice cream was going to soften and she too was coping with a sheet of paper and a battery-driven calculator.

Louis at the restaurant was keeping the regulars fuelled up with coffee during the crisis. Where did he get the steaming dark liquid from? The big black restaurant style stove in the kitchen is run on natural gas and Louis had several pots of coffee bubbling nicely for the morning coffee club which meets there regularly and other forlorn workers from the neighborhood looking for a coffee fix.

Louis figured he would pro-

• Continued on Page 10

ELECTION UPDATE

* *Days Remaining in the Campaign:* 34

* *August 1:* PC campaign headquarters for the west half of the riding will be opened at 8:15pm at Acres Farm Equipment, Winchester.

* *August 1:* Stormont-Dundas Liberal Association is holding its nomination meeting. The location is Salon B of the Cornwall Civic Complex and starting time is 8pm. MP Marc Lalonde is guest speaker.

* *August 5:* Candidates and political parties may begin advertising but must halt two full days before voting day in accordance with the Canada Elections Act.

* *August 6:* Last day for nomination of all the candidates. In Ontario, however, because of the holiday the deadline is August 7.

Newsbriefs . . .

HEAT UNIT REPORT
WEEK OF JULY 22-28

	Chesterville	South Mountain	Morrisburg
Rainfall	5.0	31.2	28.4
Accum. to date	214.2	191.9	239.8
Heat Units	173	172	174
Accum. to date	1617	1633	1665

It's free!

(Staff) - Campers and non-campers alike can take advantage of free day-use at Ontario's provincial parks Monday, August 6. In honor of the province's bicentennial the parks will be free as a gift to park-users.

Metcalfe Sheep Sale

METCALFE (Staff) - The Ontario Sheep Association is sponsoring the annual Metcalfe Sheep Sale at Metcalfe fairgrounds on the holiday, August 6. The sale commences at 12 noon with the show being held earlier at 9am.

Winchester celebrates

WINCHESTER (Staff) - The village of Winchester is preparing something really special for Ontario's bicentennial year. For a whole week there won't be a moment when there's not something interesting and entertaining for the whole family. Dates are August 4-12. Posters are everywhere with the details.

Russell Fair Aug. 3-5

RUSSELL (Staff) - August 3-5 marks fair days here with horse shows one of the main attractions. Cows and sheep get attention too and there's lots of entertainment for everyone.

Maxville Highland Games

MAXVILLE (Staff) - The Scots are coming! The Maxville Highland Games is among the largest attractions of its type in the world and the American ambassador will open the event officially on Saturday, August 4. There are also evening activities Friday, August 3.

Fun and sun for all at Avonmore Fair

AVONMORE (Staff) - Attendance was high as the enthusiastic crowds enjoyed themselves at the fair last weekend. With a great kick-off by the Carleton Showband on Friday night and exciting events on Saturday and Sunday the Avonmore Fair is well on its way to the revival hoped for by organizers.

Area residents have rallied support for the 124-year old fair and last year built a new bandstand and cattle barn. Attendance this past weekend was roughly 5,000 for the 3-day event.

One of Saturday's major attractions was the second annual outhouse race which was filmed extensively by a CBC film crew for the program Country Report. Star Wayne Rostad was on hand to interview racers and the entire production may be viewed Monday, October 1 at 7pm. Local auctioneer Murray Blair was master of ceremonies for the event and organizer George Hollingdrake was on hand when the going got a little tough.

Winners of the outhouse race were the team of Canham and Thuot, comprised of Dean, Glen and Randy Canham and Jacques Thuot. Their entry also won the prize for most original. Most decorative designation was won by the Domed Throne with the Soap Box being called the funniest. Judges were Anne and Fred Scott of Morewood. There was a cash prize of $25 for the winners.

A local singer, Emilie Pruner, Finch, was successful in the vocal section of the talent contest which was held throughout the afternoon on Saturday.

The Stormont Dairy Princess, Tina Chamberlain was chosen and was crowned by Sandra Campbell, the 1984 Stormont county dairy princess.

A VIP milking contest was a close one but MPP Noble Villeneuve had more in the pail than his nearest rival, Assistant Ag. Rep. Bill Van Loon.

The family slo-ball tournament was won by the Poirier family in the B division with the St. Pierre family winning the A division.

Mrs. Hilda McLean, Finch, won the most points in the homecraft division. Mrs. Dorothy Culkin, Alexandria, won the most points for vegetables and also for the overall domestic science category.

The triathlon (running, biking and swimming) was won by Drew Adams.

Premier breeder in the Stormont county barrow show was Terry McElroy, Avonmore.

Results for dairy cattle are as follows: Holstein, senior grand champion, Carl Smith; Holstein senior reserve, Allison Fawcett; Holstein junior grand champion, Allison Fawcett; Holstein junior reserve, Mont, Maple and Hipkin; Ayrshire, senior grand champion, Mode Brothers; Ayrshire senior reserve, Donald Rose; Ayrshire junior grand champion, Mode Brothers; Ayrshire junior reserve, Donald Rose; Jersey senior grand champion, Floyd Dingwall; Jersey senior reserve, North River Farm; Jersey junior grand champion, North River Farm; Jersey junior reserve, Floyd Dingwall.

In 4-H competition the results are: grand champion Holstein, Kathy Beerwort; Holstein reserve grand champion, Herb Henderson; Ayrshire grand champion, Valerie Allen; Ayrshire junior grand champion, Kevin Hall; Jersey grand champion, Richard Dingwall; Jersey reserve grand champion, Derek Berry; champion junior showmanship, Jack Beerwort; reserve junior champion showmanship, Julia van Wylick; senior champion showmanship, Kathy Beerwort; reserve senior champion showmanship, Valerie Allen; grand champion showmanship, Kathy Beerwort; reserve grand champion showmanship, Valerie Allen.

Beef result for 4-H are: junior grand champion showmanship, Francis McNeely; reserve junior grand champion showmanship, Ian Dingwall; grand champion showmanship, Janet Smith; reserve grand champion, Ken Smith.

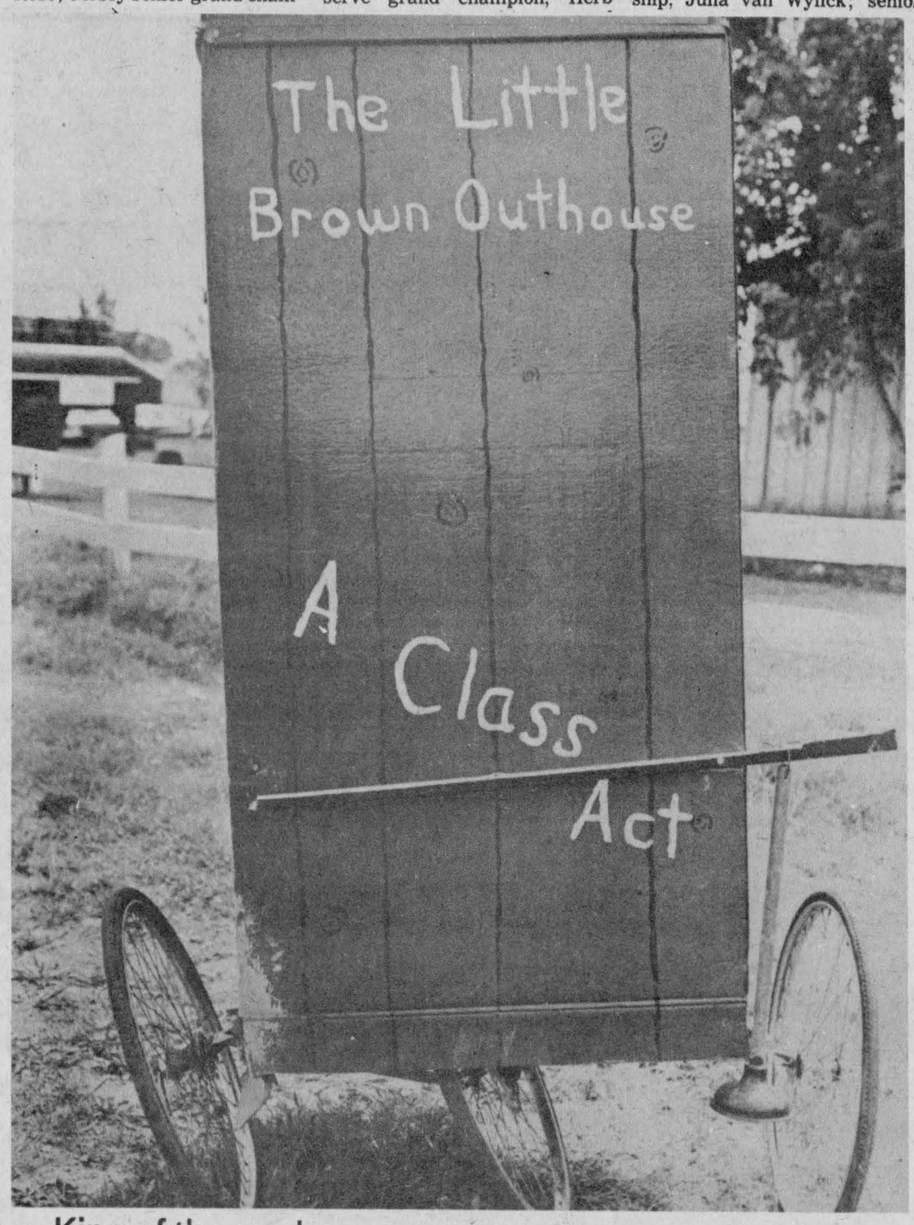

King of the road

The Domed Throne (left) valiantly struggled through all the heats at the outhouse race but the team of Canham and Thuot took all the glory last Saturday. The race was taped by Country Report (CBC) and may be viewed in October. Record Photo - Hanrahan

Chesterville Rotary report

By Bryan Beazer

Monday night's program was the responsibility of Jim Sullivan and he had brought Sarsfield O'Connor as a guest speaker.

Sarsfield is the chairman of the Public School Board and he spoke to the members about education in Ontario. He started by explaining that his job as chairman is very similar to a minor official at a bull fight - opening the door to let the bull in and out.

Born and educated in Ireland Sarsfield emigrated to Canada in 1956. He worked as chief Chemist for Nestle's in Chesterville and has been the marketing manager for the Ontario Milk Marketing Board for the past eighteen years.

Some interesting points were raised during Sarsfield's presentation; there are 10 high schools in the three counties; the system has 430 teachers; it requires 165 buses to transport the 4000 students; it costs 58 million dollars to run the system.

Mr. O'Connor commented that the cost of educating each student is about $20 a day. He also said that because of declining enrolment and reduced government funding, there will be a 7½ per cent increase on the millrate.

Ron Lynch thanked Sarsfield with a jar of Nescafe.

Jack Morris sent a letter to the club explaining that he is well and on his way to recovery after his recent heart attack. Jack is now living in Prescott but he still remains a friend and benefactor of the Chesterville Rotary Club. We all wish Jack a speedy recovery and good health.

HEATHER'S VIDEO
VCR RENTALS
VHS & Beta
NEWEST RELEASES
- Blame It On Rio
- The Pit
- Night Crossing
CRYSLER
987-2164

THE MOST MODERN CHARTER COACHES IN EASTERN ONTARIO
School type buses also available for more economical transportation.
- Large scenic windows
- Air Conditioning
- Wash Rooms
- Comfortable Reclining Seats
- Air Ride Suspension

AVONMORE
346-2063



"Fully licenced and insured to all points in Canada and the United States"
DELANEY BUS LINES LTD.


WE'RE THE NOBODY THAT UNDERSELLS EVERYBODY
HOUSE OF LIGHTING
16 JOHNSON CRESC.
3 STREETS NORTH OF SHOPPING PLAZA
534-2912 LONG SAULT ONT.
OVER 3,000 FIXTURES ON DISPLAY

ANNOUCEMENT
OUR NEW CRUSHED STONE PIT
On the Church Road, 2 miles from Chesterville is now
OPEN FOR BUSINESS!
FOR THE BEST PRICES IN THE AREA
CALL: 448-2332
WE SELL BY THE TON ONLY!
BUILDING MOVERS ● HOUSES ● COTTAGES ● BASEMENT CONSTRUCTION
HY-HOE, 1¼ yards ● EXCAVATOR FOR DITCHES ● BASEMENTS ● FARMERS WORK
FENCE LINES ● DOZERS ● TRUCKS ● LOADERS ● AIR COMPRESSOR
FILL ● TOP SOIL ● MUCK
CLASS 'A' WEEPING BED INSTALLATION
SULLIVAN BROS. CONSTRUCTION
Chesterville — 448-2332

Mac's Plumbing & Heating
RESIDENTIAL
INDUSTRIAL
COMMERCIAL
- Pumps-Sales & Service
- Natural Gas Installer
- Compressed Air Systems


Prop. MALCOLM D. MacDONALD
R.R. 2, Newington, Ontario
984-2376

EARL'S MEATS
(SINCE 1962) LIMITED
PHONE: 448-2324 Chesterville, Ont.
COMPARE
"At The Butcher Shop"
NO PRE-PACKAGING — MEAT CUT FRESH DAILY
WE RESERVE THE RIGHT TO LIMIT QUANTITIES
MONDAY-SATURDAY 7:30AM-10PM | SUNDAY 10AM-6PM | *PRICES EFFECTIVE TILL CLOSING SUNDAY, AUG. 5th.*

LOCAL GREEN CABBAGE .39 lb.	THOMPSON SEEDLESS GREEN GRAPES 1.29 lb.	RED BEAUTY PLUMS .49 lb.
CELLO, 1 lb. RADISHES .49	COOKING ONIONS 2 lb. Bag .69	B.B.Q. BUTT PORK CHOPS 1.29 lb.
BULK WIENERS 1.19 lb.	T-BONE STEAK 3.49 lb.	SIRLOIN STEAK 3.49 lb.
Hotel Style BACON 1.69 lb.	ST. ALBERT FRESH CHEESE 3.49 lb.	MAPLE LEAF SMOKED PICNICS 1.49 lb.
MAPLE LEAF COTTAGE ROLLS 2.73 lb.	PEAMEAL BACON 2.29 lb.	STORE SLICED COOKED HAM 2.49 lb.
BETTY Hot Dog Buns 6's .39 Hamburg, 8's .49	KRAFT, 500 ml CHEESE WHIZ 3.15	FROZEN, 12.5 oz. NIAGARA ORANGE JUICE .95
Frozen, 12.5 oz. NIAGARA LEMONADE .49	All Popular Brands SOFT DRINKS 750 ml .53 & Tax & Deposit	FRESH VEAL NOW IN STOCK!
We are now Taking Orders for FROZEN FRUIT In Pails	ICE CREAM CONES 20's .93 & Tax	SCHNEIDERS BULK SALADS ALL KINDS 1.43
BOLD 3 12 L Box DETERGENT & Fabric Softener 7.99 + Tax	We take orders for Fresh Canadian Lamb By The Carcass	KELLOGG'S, 6.75 g CORN FLAKES 2.09

FREEZER SPECIALS
CUT, WRAPPED & FROZEN INCLUDED

GOVERNMENT INSPECTED GRAIN FED LOCAL UNGRADED BEEF	GRADE A BEEF SIDES	SIDES OF PORK
SIDES... $1.49 HINDS.. $1.89 FRONTS $1.25	1.75 lb.	Cut, Wrapped & Frozen 1.05 lb.

FOR SALE
Stainless Steel Garden Fountain Bowls (only)
Approximately ¼" thick. If adding small submersible pump, same water will circulate.


Call: 448-3008

STABLE STALL & MATERIAL HANDLING EQUIPMENT

Underground manure pump. Four models to choose from. Three are hydraulic and one is an air machine. Hydraulic system complete (less pipe and installation) start at $6,450.00.

Stable cleaners, elevators and cleaner chain. Heavy duty stable cleaner chain drop forged links, come apart at each paddle at $8.00 per ft. delivered.

Martin manure spreaders and loaders for liquid or semi solid manure. We have units to demonstrate or to rent on a daily basis. Liquid manure spreaders tandem axels priced at $6,300 also lagoon manure pumps.

Now on the market - A self loading manure spreader for any kind of manure.

Stalls of any kind, low headrail, comfort, box stalls and calf pens.

Jutras water bowls, also push button with or without nose pan.

Clay silo unloaders, bunk feeders and single chain conveyors.

IN STOCK TO CLEAR
Two new Clay Ring Drive silo unloaders at $6,500. each. One new Ralco bedding chopper 7½ h.p., gas motor, 72 knives at $1,150. Quantity of mineral bowls at $9. each. One used 32 ft. single chain conveyor on wheels with 1 h.p. electric motor (Suitable for silage, grain or cobs.)

We have repairs and service for Lajoie and Jutras equipment.

We install and service anything we sell.

ROMBOUGH FARM SERVICES
Bainsville, Ontario.
613-347-2140

Ashwood
It's True! This house erected on your foundation and lot
1,144 sq.ft. living space for just $46,574
This Heritage Home comes fully finished including wiring, plumbing, painting and carpeting.
The Ashwood is just one of *many* Heritage designs available as either completely finished units or as components ready for assembly.



Visit our Model Court in Morewood, Ontario
HOURS:
Mon.-Fri. 8:00 a.m.-5:00 p.m.
Sat. & Sun. 12:00 a.m.-4:00 p.m.
445-3133

Only $1,000 down
Book before Aug. 31
Heritage HOMES
BY MOREWOOD INDUSTRIES

Area craftsman content to carve out the wild



A number of carvings by Ken Scott, Morrisburg, were on display at the Upper Canada Village Store last Thursday and Friday as part of a wildlife carving exhibition. The event was in celebration of Ontario's Bicentennial. Record Photo - Maskell

MORRISBURG (Staff) - Artist Ken Scott takes to carving like his subjects do to water.

Mr. Scott has been carving ducks, loons and wildlife for over ten years now, and when it comes to a challenge he is not afraid of getting his feet wet.

Wood carving began as a hobby, something to fill his time while he was recovering from back problems. "I've done some relief carving and have made model airplanes from scratch," he said. "I've always liked to work with wood."

His carving was further sparked by a television program about an American decoy carver named Bill Massey. "He lives just across the river from me in Waddington, and I went over to visit him one day," Mr. Scott said. "He gave me some hints and told me what type of paint to use." He said that he learned about a wildlife carvers club in Brockville, which he is now a member of.

"It's also a good idea to take a couple of courses in carving," Mr. Scott said. "There are a lot of things to know."

Mr. Scott has received a number of awards for his work, including a first place at the Canadian National Exhibition in Toronto. He has also donated much of his work to charity and recently had a fish carving sold in the WNPE-WNPI public television auction.

Though he carves many wildlife animals, he says that the ducks seem to be the most rewarding. "I really love carving them," he said, "it's relaxing".

Mr. Scott said that the miniatures are his favorite to work on, and they are also the best sellers. He notes that it takes him anywhere from eight to ten hours to complete a miniature duck, and longer to finish a female one. "The females take more work because they have more feather detail," he said.

The first stage in the carving process involves tracing a front and side view of the duck onto a block of wood. The head is then cut out and fastened, and then the duck is shaped and the wings are formed. The feather details are burned in, and glass eyes are put in place. The carving receives several light washes and a coating of acrylic paint.

Mr. Scott's work is a big seller, and he has many wildlife collectors. "I think people like to buy something that is hand made," he said. "People are tired of some of that imported junk." Many of his collectors buy female birds, while others concentrate on the males. Mr. Scott says that he has tried to make a complete male-female set of all the species of ducks, but he always ends up selling one before the set is completed.

Wildlife carving is a far cry from whittling an old branch it seems. Mr. Scott says that he uses an exacto-knife and a small sharp knife to get his work done. "I really love the carving part," he said, "but painting is more work to me." He said that often people run across an old duck decoy somewhere and decide to have it painted. He suggests that the older decoys just be left alone. "They have dignity of their own even if they are cracked down the middle".

Mr. Scott said that there are always new things for a carver to learn. "A goose has hazel eyes, and a male wood duck has red eyes, while the female wood duck doesn't," he said. A loon's eyes are more on the sides of their head because they are divers," he noted.

"You learn everywhere you go, and also from the public." Mr. Scott said that he once carved the scene of a Loon over a nest of three eggs. "I was told that Loon's only lay two eggs as a rule."

"There are a lot of little things to remember about your craft," he said.

And judging by his work, Ken Scott has more than mastered his craft.

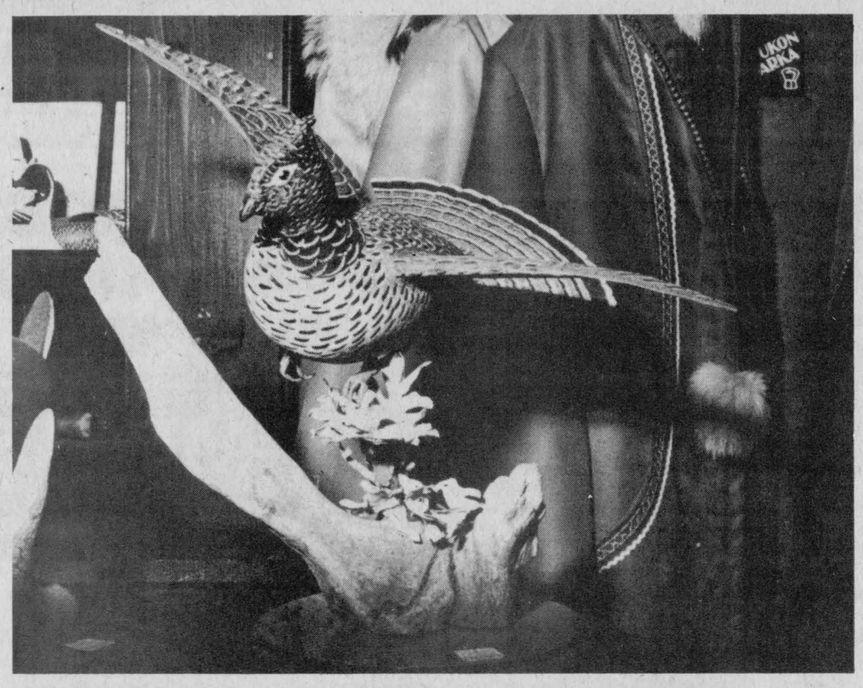

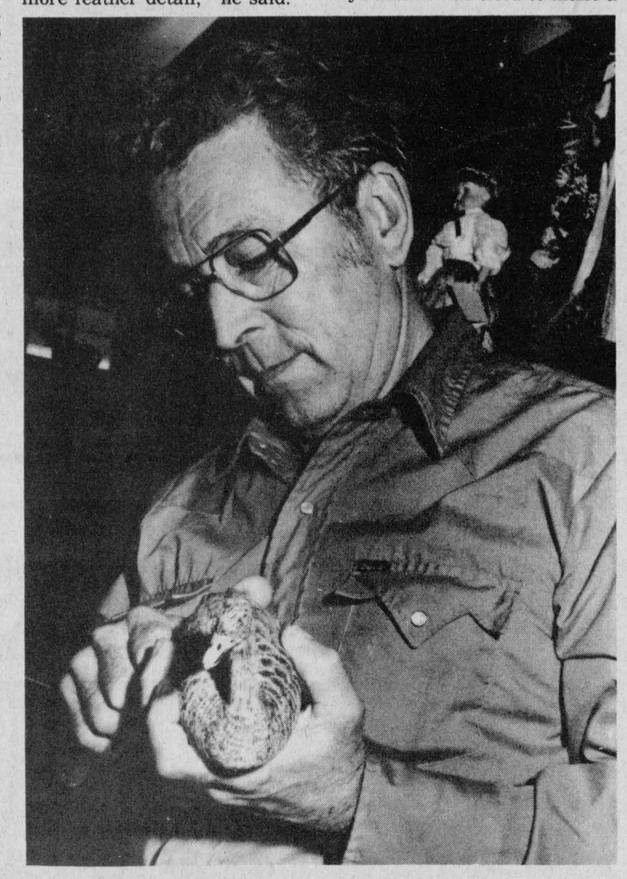

Detailed duck decoy

Morrisburg carver Ken Scott works on a miniature duck at a wildlife woodcarving exhibition last week. Mr. Scott has been carving for about 10 years, and began his craft as a hobby in his spare time.
Record Photo - Maskell

Winchester
FAMILY STYLE ENTERTAINMENT

ST. LAWRENCE STREET, WINCHESTER
ONE SHOW EACH EVENING AT 7:30 P.M.
WEDNESDAY 1
THURSDAY 2 FRIDAY 3 SATURDAY 4

POLICE ACADEMY [A.A.]
Starring Steve Guttenburg, Kim Cattrall and George Gaynes. A terrific comedy about recruits and the Academy.

SUNDAY NIGHT SPECIAL AUGUST 5, 10 p.m. Civic Holiday

SURF NO. 2 [A.A.]
The movie that gives a bad name. Starring Eddie Deezen and Ruth Buzzi. Music by Stray Cats, Beach Boys, Wall of Voo Doo, Circle Jerks and The Untouchables.

ONE DARK NIGHT
A horror show, watch for our poster later.

THEATRE CLOSED THIS WEEK
Mon., Aug. 6 to Sat., Aug. 11

Economy Spruce 2"x4"x8' $1.09
Large Inventory Pine Most sizes in stock
Peel & Stick Floor Tiles 12"x12" assorted colors 89¢ each

Watch for our Anniversary Specials in Aug. 8 paper.

We carry a complete line of carpets

Retail Lumber And Building Supplies
Always A Buy At A Pal Yard
MasterCard VISA

LANNIN LUMBER MART & CONSTRUCTION LTD.

Green Turf 12'x6' widths 6.13/4.79 sq. m sq. yd.

Highway 31 South, Winchester
Telephone 774-2830

Shoes for the whole family

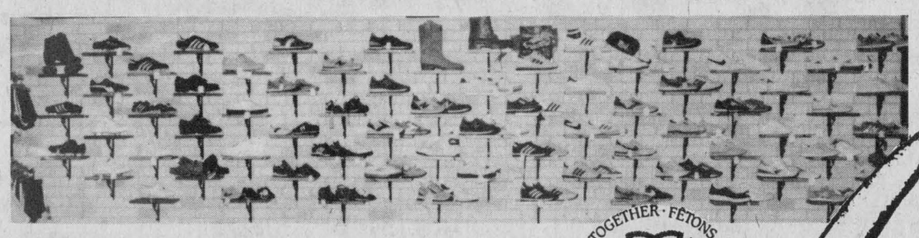

Save up to 50% on selected models

CELEBRATING TOGETHER · FÊTONS ÇA ENSEMBLE · 1784 · ONTARIO · 1984



Ladies' and Men's
Swimwear by Speedo
up to 50% off

Ladies' and Men's
Clothing
up to 50% off
*Nike *New Balance
*Lady Newcombe *Adidas

Prices take a dive!

Men's Golf & Leisure Shirts
at greatly reduced prices.

Specials at both stores — Winchester and Kemptville

PRO SPORTS UNLIMITED
493 Main St., Winchester 774-3346
135 Prescott St., Kemptville 258-5982

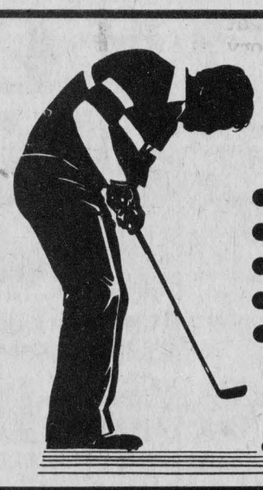

- Wilson
- Northwestern
- Ben Sayer
- Allied
- Spalding

Golf Club Savings

Waterford, 7-piece $89.99
Starter set. MRH, MLH, LRH, LLH. Reg. $99.99

Northwestern Pro Bilt $174.99
11-piece, MRH, MLH. Reg. $199.99

Northwestern (J.C. Snead) $219.99
11-piece, metal heads, MRH, MLH. Reg. $259.99.

Northwestern (Judy Rankin) $209.99
11-piece, metal heads, LRH, LLH. Reg. $239.99

Wilson XP500 Wilson J.C. Snead $299.99
11-piece. Reg. $399.99

Ping I Styled Allied $349.99
11-piece set, MRH, MLH. Reg. $499.99

Ben Sayer Pro-Am $269.00
11-piece set, MRH only. Reg. $379.99

Ben Sayer Top-Scot $379.00
11-piece set, MRH only. Reg. $500.

Spalding Executive $479.00
11-piece set, MRH only. Metal Heads

Carts, Bags, Accessories Reduced to Clear
Other models, one-of-a-kind, specially priced.

Save on these bicycle specials



Raleigh 16" BMX $79.99
(With training wheels.)

Raleigh 20" BMX $129.99
Supercross. Reg. $149.99

Renegade Jr., 12-speed .. $149.99
Reg. $169.99.

Renegade Ladies' Standard Coaster Brake $119.99
Reg. $139.99.

Raleigh Challenger $149.99
10-speed. Reg. $169.99 ...

All other 3-speed, 5, 6-speed, and 10-speed bikes on special



Baseball Gloves
by D&R • Wilson • Rawlings
Cooper • MacGregor

1/3 Off *our everyday low prices*

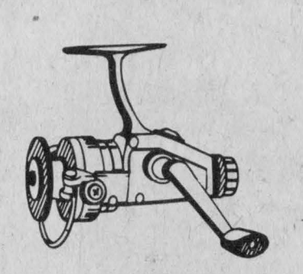

SPECIAL SELECTION
Fishing Reels ½ Price

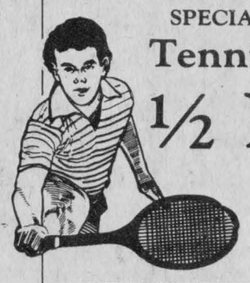

SPECIAL SELECTION
Tennis Rackets ½ Price

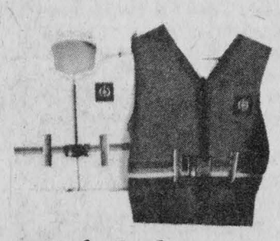

Life Jackets
In stock. — On sale.

Rothwell-Osnabruck graduates



Shawna Stewart

Shawna is the daughter of Mr. and Mrs. Keith Stewart, Ingleside. She obtained an average of 81.5 per cent. Her plans include attendance at the University of Toronto to study anthropology.



Jennifer Rye

Jennifer is the daughter of Mr. and Mrs. Tony Rye, RR1, Ingleside. She obtained an average of 80.7 per cent. She will be studying business administration at Brock University.



Janet Wells

Janet resides at Ingleside and is the daughter of Mr. and Mrs. Merle Wells. Janet earned an average of 81 per cent. She will be attending the University of Guelph to study hotel and food administration.

Float through Stormont fair opening celebrations

NEWINGTON (Staff) - Got a good idea for a float? If so, Stormont fair organizers want to hear from you, and, better still, they want your participation in their opening day parade come August 31.

The organizers are calling all floats and as an incentive there is a cash prize being offered. The parade committee is offering $25 for the judges' choice donated and presented by MPP Noble Villeneuve.

The theme of the parade will be "bicentennial." If you'd like to enter a float call Inez Simpson at 346-5680 or Cliff Rombough at 537-2903.

The executive of the Stormont county fair has pointed out that an error was made in the 1984 prize list presented to exhibitors. The error is in the photography class. The sections should read: 1. Landscape, 2. Farm animal (s), 3. Nature close-up, 4. Beginnings, 5. Still Life, 6. Close-up of baby or elderly person, 7. Favorite Pet. Information on the photography class can be obtained from June Zeran at 984-2658.

Chesterville council to donate $2500 to Winchester hospital

(Staff) - Chesterville village council has decided to donate a sum of $2500 to Winchester District Memorial Hospital for 1984 and 1985. Moreover, council will recommend to the new council following that period that this donation be continued into 1987.

In other business Chesterville is still without a dog enforcement officer as no applications have been received in response to newspaper advertisements offering the position. Council hopes to have some applicants following the insertion of the phrase "salary negotiable" in future advertisements.

Road business is proceeding apace with hot-mix patching being done. As well six inch pipe has been installed at the lagoon. Catch basins have been ordered for the lagoon.

The raised earth at the end of Lisa Street will be levelled. An agreement to pave their parking lot was received from the local Legion branch. The approximate cost of this will be $1000. Weeds along the river bank are causing a nuisance and communication with the South Nation River Conservation Authority will be made regarding cutting the weeds.

Duane Young has become a permanent member of the village staff at the rate of $7.50 per hour pending the annual salary review.

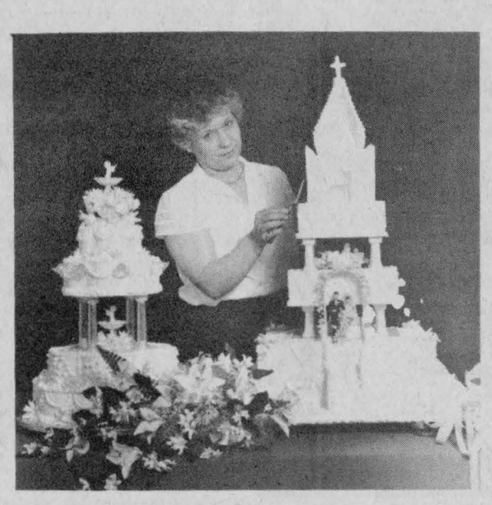

RENT A CAKE FOR YOUR WEDDING!

9 DIFFERENT DESIGNS TO CHOOSE FROM...

$39.95 & UP

STORE HOURS: Mon. - Fri., 8:30 - 4:00 OR BY APPOINTMENT

For all your cake supplies, drop in and order your specially made cake.

Country Cake Boutique

Hwy. 43, Chesterville — 448-2474

Located in Countryman Electric Building

Two weeks to a month notice required for wedding cakes. Homemade fruit cakes available.

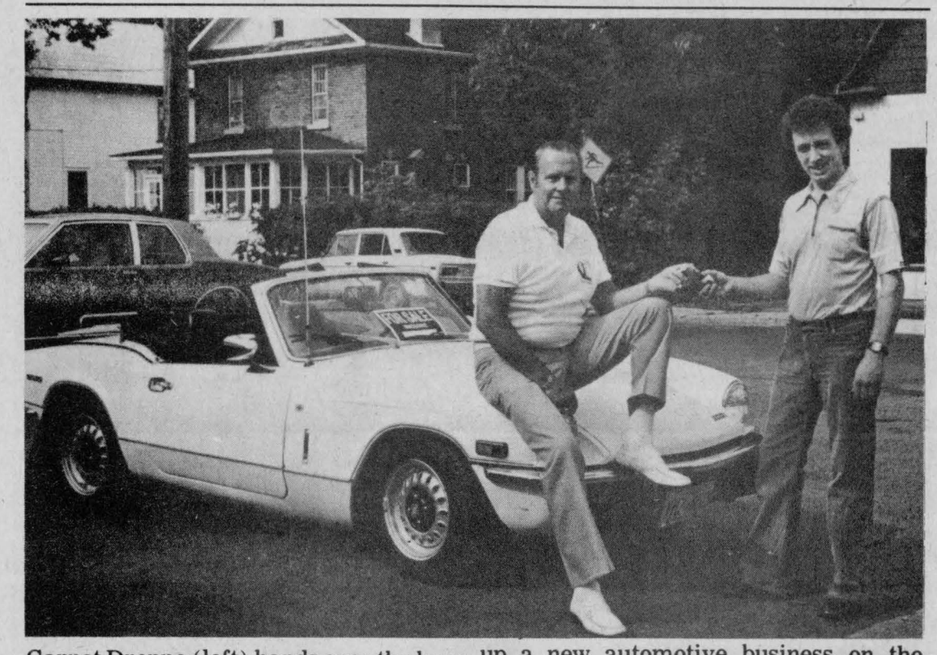

Garnet Droppo (left) hands over the keys of the business to Colin Abbott. Mr. Abbott and his wife Caroline are starting up a new automotive business on the premises of the former Bogart Motors shop and welcome all old customers.

Colin Abbott takes over

(Staff) - Colin Abbott has received the keys for the business he has purchased from longtime Chesterville businessman Garnet Droppo. For thirty years the proprietor of Bogart Motor Sales, Mr. Droppo has retired from business and intends to manage his rental properties.

Mr. Abbott said last week his company, Car-o-line will be selling used cars as well as providing service for all makes.

"I'll be on hand," noted Mr. Droppo, "until all the customers are familiar with the new owner.

He added he extended a heartfelt thank you to all his customers over the years whose business he valued highly.

"I wish Colin all the success I've had," Mr. Droppo said.

"I want to thank the people for a successful business which has allowed me to retire at 50 without any worries."

The mechanic will remain with the new company and all existing help will be on hand.

Mr. Abbott said a 24 hour answering service is available and in addition patrons may drop off their cars and pick them up the next day with the work complete. As well, parts may be ordered with courier delivery guaranteed for 10am the next morning.

The address is 25 Queen Street and the full name of the new business is now Car-o-line Autos Ltd. The grand opening is scheduled for Tuesday August 7. Business hours will be 7:30am to 6pm Monday to Friday with Saturdays 8am to 12. In addition there's a late night Thursday when the garage is open until 8pm.

The same telephone number, 448-2488, has been retained.

Spanish washer-dryer units fire and shock hazards

TORONTO (Special) - Owners of household washer-dryer units made in Spain by NEW POL are warned to stop using them immediately because of a potential fire and shock hazard.

The Canadian Standards Association (CSA) says a number of fires have been reportedly caused by these machines which bear Model Number 1081.

CSA says inspection has shown they do not comply to details of construction as required by its certification and that these machines bear the CSA mark illegally.

It is recommended that owners cease the use of these machines and return them to the retail outlets where they were purchased.

Come, Park Yourself.

Park yourself by the campfire in an Ontario Provincial Park. Provincial Parks are inexpensive, and there's sure to be one conveniently close to you. So don't miss out. Come, park yourself.



NAME

ADDRESS CITY

PROVINCE POSTAL CODE

Ministry of Natural Resources Ontario

Hon. Alan W. Pope Minister

John R. Sloan Deputy Minister

Ontario's Provincial Parks

For more information write: Ontario Travel – Parks, Dept. N.D., Queen's Park, Toronto M7A 2E5.

CALL TOLL FREE:

1-800-268-3735

Red & White Owner Operated

Red&White

chicken parts

fresh country cut, 3 forequarters with whole backs attached, 3 hindquarters with whole backs, 3 wings and 2 giblets packs

2.18/kg .99 lb.

Kraft mayonnaise 500 mL jar 1.59

field tomatoes product of Ontario Canada no. 1 4 L basket 4.48

rib steaks grade A beef cap on 6.59/kg 2.99 lb.

smoked ham boneless Country Gold country style 8.80/kg 3.99 lb.

all beef franks or skinless wieners Maple Leaf 450 g pkg. 1.59

fried chicken 900 g bucket 5.49

pasta or sauce Lancia assorted pasta (900 g pkg) or Bravo spaghetti sauce with meat or mushrooms (14 fl. oz. tin) .99

Aylmer ketchup 1 L btl. 1.69

celery stalks product of Ontario Canada no. 1 each .59

red plums product of U.S.A. Canada no. 1 1.74/kg .79 lb.

cantaloupes product of U.S.A. each .99

seedless cucumbers .69

"Great on a Grill", fresh minced lean ground beef 4.37/kg 1.98 lb.

sweet pickle cryovac cottage rolls 5.05/kg 2.29 lb.

for braising bone in short ribs 3.51/kg 1.59 lb.

Available at stores with deli counters only

store sliced chicken loaf .44/100 g 1.99 lb.

store pak small link beef and pork sausage 4.39/kg 1.99 lb.

store sliced cooked ham .55/100 g 2.49 lb.

mild and sweet, 500 g pkg. rindless bacon 2.69

store sliced pastrami rounds .95/100 g 4.29 lb.

mini puddings assorted 4 x 5 oz. tin 1.49

chips or snacks assorted Hostess 150 - 200 g bag .99

WE CARRY YELLOW & BLACK LABEL NO NAME™ PRODUCTS

more groceries

assorted canned, 14 fl. oz. can Heinz pasta .69

liquid, 500 mL btl. Sunlight Detergent .99

unsweetened, 1 L btl. Bright's juices 1.09

Billy Bee, 375 mL cont. creamed honey 1.39

Allen's Canada, 4 L btl. cider vinegar 2.99

Neilson iced tea mix 2.99

Royal Oak, 10 lb. bale charcoal briquets 3.59

assorted liquid concentrate, 500 mL cont. Quench drinks 1.89

assorted, 397 g can Derby dog food .59

Maxwell House, 283 g jar instant coffee 6.99

liquid, 200 mL btl. Sucaryl sweetener 1.79

canned, 340 g tin Burns ham 2.39

all purpose, whole wheat or unbleached Five Roses flour 2.5 kg bag 2.69

assorted creamy, 470 g cont. Duncan Hines frostings 1.79

Coke, Diet Coke or Sprite 24 x 280 mL can Coke 6.99

Coke, Diet Coke or Sprite 750 mL btle. + 30¢ per btle. deposit Coke .49

Club House, 75 g btl. steak spice 1.59

regular, filter or auto drip vacuum pack, 369 g bag Mother Parkers coffee 3.29

Club House, 43 g env. bar-b-q sauce mix .63

box of 60 Red Rose tea bags 2.59

beef or chicken, 66 g box Star bouillon cubes 1.19

C-110-24, C-126-24 or C-135-24, card of 1 Kodak film 3.69

Libby's beans with pork or pork and molasses, in tomato sauce, red kidney beans or chili style 14 fl. oz. can .69

crackers Country harvest assorted 250 g box .99

frozen & refrigerated

assorted frozen concentrated unsweetened 10-12.5 fl. oz. tin Minute Maid orange juice 1.39

assorted 227 g pkg. cheese 1.89

frozen concentrated, 12.5 fl. oz. tin York apple juice .99

frozen Boston Blue fish in light tempura batter or fish sticks, 350 g pkg. Blue Water fish 1.79

soft, 2 lb. bowl Imperial margarine 2.39

assorted frozen international, 1 kg pkg. McCain vegetables 1.99

assorted frozen, pkg. of 12 Jell-O pudding pops 2.39

bakery specials

enriched, 675 g loaf white bread

pkg. of 8 hamburger buns .79

cake mixes Duncan Hines assorted 520 g box 1.19

cat food assorted canned 170 g can .29

health & beauty aids

deodorant or regular sanitary, box of 10 New Freedom maxi-pads 1.49

Finesse, regular or extra body, 200 mL btl. shampoo or conditioner 1.99

assorted Edge, 200 mL can shave gel 2.49

assorted, 225 mL btl. Tame creme rinse 1.99

assorted roll-on, 50 mL pkg. Dry Idea anti-perspirant 2.29

Adorn, 200 mL can hair spray 2.39

assorted bar soap 2.09

Prices effective until store closing Saturday, August 4, 1984 at participating Red & White stores. We reserve the right to limit quantities.

FINCH RED & WHITE

OWNED & OPERATED BY ELBURN AND JEANNINE DUFFY

STORE HOURS: MON.-SAT. 8AM-6PM FRI. 8AM-7:30PM SUN.10AM-1PM

PHONE 984-2268



Avonmore Fair beautiful babies

These were super babies at Avonmore Fair's best baby contest. Everyone turned out a winner. The babies are, from left to right (and their moms): Melanie Bellsmith and mom Doris, Finch; Kenneth McIntyre and mom Darlene, Ingleside; Kimberley Whyte and mom June, Edwards; Bradley Looyen and mom Rhonda, Avonmore; Melissa LeBlanc and mom Barbara, Lunenburg; Diana Delaney and mom Janet, Avonmore; Devon Murray and mom Alison, Martintown.
Record Photo - Hanrahan

Over 5,000 out for 125 year old Avonmore Fair

CELEBRATING TOGETHER · FÊTONS ÇA ENSEMBLE
1784 · ONTARIO · 1984



This young lady decided she wanted a clown face. Indeed, there were many individual and interestingly made up kids wandering around during the Avonmore Fair. They all had paid a visit to the make-up booth and were dolled up with hearts and stars.

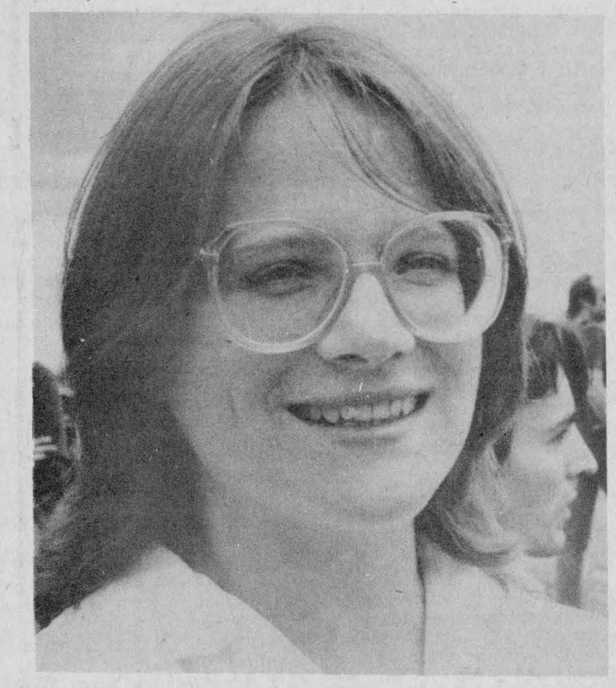

Emile Pruner of Finch was the winner of the vocal section of the afternoon-long talent contest. Her vocal renditions, one of which was her own composition, greatly impressed the judges. Mrs. Marion Hough, Finch, was an entertaining MC throughout the contest.



This Jersey just wanted to socialize with the humans at last Saturday's Avonmore Fair. The super event drew a crowd of 5,000 over the three day spectacle and proved to be a good old country fair with something for everyone to enjoy. The weather was perfect and a good time was had by all.
Record Photo - Hanrahan



CAR-O-LINE AUTO'S LTD.

WE ARE PLEASED TO ANNOUNCE WE ARE TAKING OVER

Bogart Motors Ltd.

OPENING AUGUST 7TH.

- Overheating maybe leaking or plugged radiator, could be it just requires a flush & new coolant
- Headlight Alignment (Don't you hate it when you meet a car that dazzles you just because his headlights are out of alignment.)
- Wearing out tires require alignment
- Wasting gas may be it's time for the long awaited tune-up
- Brakes draging or wornout, should be inspected at least once a year

* **NOTE:** ALL OF THESE ITEMS CAUSE YOUR CAR TO **WEAR OUT FAST & WASTE GAS**

FOR THE MONTH OF AUGUST WE ARE OFFERING SPECIALS ON ALL THESE SERVICES.

PLUS OIL & FILTER, GREASE AND SAFETY INSPECTION OF YOUR CAR FOR A ONE TIME LOW PRICE OF

$15.00 & Tax

D-O-T SAFETIES **$20.00**

ALIGNMENTS **$20.00**

CALL US AT

448-2488

YOU'VE TRIED THE REST NOW COME TO THE BEST!

HOURS OF BUSINESS

MONDAY to FRIDAY: 7:30 A.M.-6:00 P.M.
LATE NIGHT THURSDAY TO 8:00 P.M.
SATURDAY: 8:00 A.M.-12 NOON

24 HOUR ANSWERING SERVICE
LATE NIGHT DROP-OFF

* 2 Inter Provincial Licenced Mechanics, experienced in gas, propane & diesel
* 1 S6A and S63 Propane Installers & Inspectors Licenced Mechanic

- Licenced to do Safety Inspections
- Complete Front End Work & Alignments
- Tune-Ups
- Brake Work
- Electrical

IN FACT ANY TYPE OF REPAIR!

We offer all Bogart Motors customers the same service as previously given by Mr. Droppo. Except now we are expanding our service to include all makes of imports & domestics.



COLIN & CAROLINE ABBOTT

CHESTERVILLE

448-2488



GIL JACKSON

THE RECORD

CLASSIFIED ADVERTISING

Classified Advertising call: 448-2321

For Sale

FOR SALE — 1972 VW Westfalia pop-top camper rebuilt engine with 40,000 miles. Excellent running condtion. Interior immaculate with ice box, sink, table, AM-FM cassette, sleeps 4, needs muffler $1500. Phone 448-3751. 49

FOR SALE — Roofing, Galv. and Galvalume, $35.10 square. Prepainted $52.20 square. Call B & B Construction, 984-2898 or 535-2820. 33tf

BBQ TIME IS HERE
C1 Steers
Sides, $1.49; Hinds, $1.69; Fronts, $1.29 per pound.
No. 1 Red Brand Steer
Sides, $1.75; Fronts, $1.35; Hinds, $2.25 per pound.
COUNTRY MEAT MARKET
Dunbar 448-2123
41tf

FOR SALE — Three tons oats and barley. Hammer mill and 50 ft. of belt. Gazebo tent, 2 ladies winter coats, size 38 or 40. One rain coat. All in good condition. Few other articles. Phone 984-2285. 49

TREAT YOUR FEET
To better workboots by Tufmac, Gorilla, Kaufman, Greb or Boulet. Sizes 4-13. CSA from $49.95.
Lindsay & McCaffrey
General Merchants
42 Main St.
Manotick
Tel: 692-3368
34tf

FRUIT BASKETS — For all occasions. Delivery available. Durant's Flowers, 448-2354. 24tf

FOR SALE — Used steel pipe and plate. I.R. Bell & Son, 3000 Copeland St., Cornwall. 933-1119. 31tf

FOR SALE
SCREENED TOPSOIL
also available
SCREENED SAND
E.F. NEVILLE & SONS
FINCH
984-2849
984-2427 or
537-8282



NOW AVAILABLE — Balloons and flowers for all special occasions: Happy Birthday, Happy Anniversary, It's a Boy, It's a Girl, etc. Delivery available. Durant's Flowers, 448-2354. 24tf

FOR SALE — Water softeners, Myers pump, iron or sulphur filters, chlorinators, plumbing supplies. Garry Murphy Sales and Service, Brinston, 652-4802. 21tf

FOR SALE — DeLaval pipeline milkers, new and used bulk tanks, vacuum pumps, pail milkers and other dairy equipment. Garry Murphy, Brinston, 652-4802. Evenings, 652-2319. 25tf

FOR SALE — Crib and mattress $35; carriage converts to car bed and stroller $25; ladies standard bike $15; child's trike $8; medium size stroller $8. Phone 448-3024. 49

FOR SALE — Component stereo with AM-FM receiver, turntable, 2 speakers. 448-2321 days, 448-3444 evenings. 47stf

FOR SALE — One N.H. Baler, one grain elevator, one hay elevator, 2 new trailer tires on rim size 520 x 10, one three point hitch side delivery rake Massey Ferguson. Phone 984-2731. 49



FOR SALE — Bale thrower wagon 20'; feed wagons, grazing boxes 20'; wagon racks 18'; hay feeders 20', 16' and 10'. Phone 448-2551. 49

FOR SALE — Surge pipeline milking systems, parlors, feeding systems, water treatment equipment, stand-by power supply, new and used vacuum pumps, bulk tanks, milker pails and buckets. Peter Babcock Ltd., Surge Dairy Farm Equipment, 984-2991. 51tf

FOR SALE — Bull - born November, 1983. Sired by Robghom Premier, highest milk bull in Canada. Dam VG-87. She has 900 lbs. of fat, 2 VG daughters, 1 with 1,000 fat, 3 daughters over 200 BCA for fat, 2 VG granddaughters 1 - 85 and 203 BCA for fat, 1 granddaughter with 135-205 BCA. Phone Frank Casselman 448-2476. 48tf

FOR SALE — Cockshutt 422 combine. Phone 543-2328. 49-3

FOR SALE — Sides of Pork, $1.10 lb. Country Meat Market, Dunbar 448-2123. 15tf

FOR SALE — Pregnant sows, pregnant gilts, young boars, 2 open Holstein heifers, one second calf Holstein springer to freshen end of July, 14' Nesteel Roseo granery with 5'' loading auger, 5' outside airator, 4'' unloading auger and extras. Phone 984-2731. 49

SUMMER SAVINGS
AT
Al-Mor
Lots for Tots & Call It Casual
All Summer Stock
1/2 Price
(Cash Sales Only - No Layaways)

FOR SALE — Low-bed trailer, 34 ft. long, new triple axle, wheels and tires, two axles, electric brakes, h.d. pinthook. Tel. 448-3008. 49

FOR SALE — Couch and chair; swivel rocker Colonial style; lazy-boy; kitchen table and 4 swivel chairs $350 total price. Phone 448-2184. 49

FARM SUPPLIES FOR SALE — Trailer Bunk Feeders, hay, chop, all-steel; square bale feeders; heated waterbowls; bale racks, all steel, 20 foot; Forham water-bowls. Owen Martin Mfg., RR3, Wallenstein, Ontario N0B 2S0 (519) 699-4144. B

FOR SALE — Baled straw. J. Vanden Bosch and Son Ltd. 448-2359. 50

FOR SALE — Baby furniture and clothing. Call after 5pm 448-3482. 50-2

FOR SALE — Sweet corn, Sanders Maple Products, Hwy. 43. 984-2368. 49-2

FOR SALE — 5hp riding mower with trailer. In good condition. Phone 984-2602. 49-1

FOR SALE — Freezer 22 cu. ft. Woods. Good condition. Will sell for $230. Dresser and mirror. Call 984-2842. 49-1

FOR SALE — Chestnut pony mare. Quiet and small $200. Lorraine Coyne 448-3013. 49-1

FOR SALE — Collie-Shepard pups, 10 weeks old, $10 each. Phone 448-2590. 49

FOR SALE — White crib with 4 drawer dresser, deluxe mattress. Call Joanne at 987-5547. Asking $200 for everything. 49-1

FOR SALE — 2 new doors - 1 steel door 32'' width, no window, 6' 10'' high including frame. 1 steel door 36'' wide has window plus 2 windows on each side 6' 10'' high, 5' 10'' wide including frame. Phone 984-2808. 50-2

FOR SALE — 6 wooden chairs, 2 antique beds, springs and mattress; 1 Electrolux floor polisher; 1 Connor wringer washer and tubs; 1 set basement steps (11 ft. x 3 ft.). Phone 448-2597. 49-1

FOR SALE — Four 7'' stainless steel stove pipes. Call days 448-2324 evenings 448-3505. 49-1

FOR SALE — 1 horse rake like new; 1 Massey Harris grain binder with 4 canvas like new. Call 537-2692. 49

FOR SALE — Acapulco Nov. 15. 1 week includes flight, first class beach hotel, transfers and taxes. $1180 per couple. Only early birds will catch this special. Phone Winchester Travel 774-2424. 52-4

FOR SALE — 1973 Buick Le Sabre in very good condition, 44,000 miles. Running perfect. All season radials. 774-2879. 48tf

FOR SALE — Buildings must clear out about half dozen buildings. Inventory surplus at give-away prices. Can be mixed and matched to meet different sizes. Phone now collect to Perma Buildings (416) 676-1343. B

FOR SALE — 1983 Yamaha 750 Maxim, backrest, crash bars, highway pegs, nylon saddle bags, driving lights, priority plus tail lights, Pulsar headlight modulator system, 4000 km., safety checked, $3000. 1982 Yamaha 250 Exciter, priority plus tail lights, Pulsar headlight modulator system, bought new in 1983, 700 km., safety checked, $1000. Apply John Hanley, Main St., Avonmore. (Across from Berry's Farm Store). 50

FOR SALE — Shopping for swimming pool kit? We are a wholesaler with top quality products who can probably save you money. Give us a call and we will try to help. (519) 753-1460. B

FOR SALE — 1980 Yamaha XT 250. Phone 448-3308. 49

FOR SALE — Baled hay $50 per ton in the field, weighed. Phone 448-2332. 49-2

HOUSE FOR SALE — Price reduced to $28,900. 2 bedroom house. Some renovations started. Wood burning stove included on 2 acres. Try your offer. Contact Iris Smardon 931-2647 Representing Century 21, Alguire and Brownell. 933-5154. 48tf

FOR SALE — Good quality large round hay bales. First cut. 2 tires 18.4 x 26, 6 ply, combine tires, no brakes. Phone 534-2461. 49-2

FOR SALE — Finn ram, triplet. Excellent for multiple births. $150.00. 448-3241. 49

FOR SALE — Dorest flock dispersal. 13 excellent ewes ROP. American ram imported from Cornell University. Reasonably priced. 448-3241. 49

FOR SALE — 16 open Holstein heifers 550-900 lbs. Phone 537-2050 or 534-8337. 49

FOR SALE — 175 International self-propelled swather with hay conditioner; 351 New Holland mix mill grinder; International W4 tractor in A-1 condition; 7 ft. George White snowblower; tandem wheel trailer. Phone Auriel Racine 987-2010. 49

FOR SALE — Used barn rafters; 25 acres of straw when threshed. Phone 987-2075. 49

FOR SALE — 50 patio slabs 24'' x 30'' and edgings. Ingleside, Ont. 537-2903. 49

FOR SALE — Jamaica - Nov. One week includes flight, resort hotel, transfers, most meals, taxes $1066 per couple. Hard to beat price Winchester Tours 774-2424. 52-4

FOR SALE — 1969 Valiant $450.00; 1974 Granada $150 as is. 987-5290. 49

FOR SALE — Cockshutt 20 tractor, 3 pt. hitch, power take off, also snow thrower very good condition $1000, or best offer. Call 534-2161. 49

FOR SALE — Spoked hub caps for 15'' rims. Phone 448-3032. 49

FOR SALE — Second cut alfalfa and clover hay. Phone 537-8247. Glendon Smith. 49

FOR SALE — London - Sept. 23. 9 nights includes flight from Ottawa, hotel, breakfast and taxes. Winchester Tours Special $1530 per couple. Phone 774-2424. 52-4

FOR SALE — One purebred Holstein bull - 13 months old. J. Howard Morrow, Maxville. 527-5553. 50

FOR SALE — One International 403 combine with pickup. Phone 448-2868. Asking $4500. 50-2

Notices

NOTICE — Lannin's Garage will be closed for holidays the week of August 6-11. 49

NOTICE — The school office of North Dundas District High School will be closed from Monday, July 30 to Friday, August 10, 1984. 49-2

NOTICE — Chesterville and District Heritage Center. We would be pleased to accept any loans and-or donations for our kitchen utensils display, August 12, 13 and 14. Please submit your articles to the Heritage Building no later than August 10, 1984. Call this number - 448-2342 should there by any complications or questions. 50-2

NOTICE — Piano teacher, strating lessons in Sept. Phone 448-3751. 49

NOTICE — We will do custom combining grains. Also custom swatching. Will supply gravity boxes. Contact Dean Duke 448-3242. 5-9

NOTICE — Custom combining for small grain and corn. Phone 346-5976. 51-3

REPAIRS & RENOVATIONS
INSIDE & OUT
NO JOB IS TOO SMALL!
Specializing in Preserved Wood Foundations
CALL:
Dale Adams
For Free Estimates
535-2745

BUSINESS OPPORTUNITY — Publisher retiring. For Sale: One Weekly Newspaper. Unique Opportunity to purchase 50 per cent or more of established Vancouver area weekly newspaper. Winner of numerous publishing awards. Operating in the black. No debts. Make me an offer. I'm tired. Robson and Associates Consultants (604) 463-3333 or write Box 333, Maple Ridge, B.C. B

WEDDING INVITATIONS, ANNOUNCEMENTS & ACCESSORIES — 3 distinctive lines. Custom Printing. Eastern Ontario Graphics Ltd., Hwy. 43, By-Pass, Chesterville. 19tf

BOARDING — All breeds dogs and cats. Breeders of Labrador Retrievers, black, chocolate, and yellow puppies. 1-987-5479, Ro-Shan Kennels Reg'd. 29tf

THE SEARCH IS ON — To locate and recognize the outstanding young people of Ontario. If you would like to nominate a deserving young person aged 6 to 18 for an Ontario Junior Citizen of the Year award, contact this newspaper. B

NOTICE — $10,000 second income. Be a part time representative selling and renting our line of high quality distillers for purifying drinking water in the home, office and factory. Contact us today for more information. Water Purity Systems, 537 Brant Street, Burlington, Ontario L7R 2G6. (416) 639-0503. b

NOTICE TO EXPECTANT MOTHERS
Visit Audrey's
1490 Bank Street, Ottawa
(South of Billings Bridge)
SUMMER SALE NOW IN PROGRESS
For Maternity dresses and sportwear and ladies' fashions. Fantastic values.
Phone 733-0689
51tf

CLEAN WITH STEAM — Carpet, rug and-or furniture. **FRANCIS BECKSTEAD,** 448-2854. 34tf

NOTICE — Once a week for all your travel needs, call Diana or Dee or World Wide Travel Bureau, Cornwall, 933-8720. 33tf

GETTING MARRIED ? — Have your personal wedding story captured by an experienced photographer. We also take family, anniversary and personal photographs. Book early by calling Wayne LaPrade, Chesterville, 448-2321 days or 448-2852 evenings. 20tfs

SEAWAY VALLEY CHRISTIAN COUNSELLING SERVICE AND THERAPY — For inquiries phone 543-2602 (weekdays) or write Box 1063, Morrisburg, Ont., K0C 1X0. 8tf

INTERIOR DECORATING NEEDS — Wall papering, painting, general maintenance. Call 448-2854, Francis Beckstead. 27tf

SULLIVAN BROS. CONSTRUCTION — Building movers, houses, cottages, basement construction, Hy-Hoe excavator for ditches, basements, farmers work, fence lines, dozers, trucks, loaders, air compressor, fill, top soil, muck. Class A weeping bed installation. In Business Since 1950. 448-2332, Chesterville. 28tf

HOUSEKEEPING COTTAGES — Boshking Lake. Ideal for seniors, families, ½ price June, September. 20 per cent discount from August The Homestead Cottage Resort, Hwy. 35, RR2 Minden, Ontario. K0M 2K0. (705) 489-2550. b

B & E TOYS
King. St. Chesterville
448-2083
• Toys • Records • Gifts
VIDEO MOVIE & VCR RENTALS
VHS & BETA
Newest Releases:
- Lassiter
- The Big Chill
- Squirm
- Tank

FARMERS — Sprayed Urethene insulation. Quality work at Western Ontario prices. Certified applicators. Experienced in agricultural retrofit since 1975. Call Warmth Insulation, (613) 267-6711 Box 460, Perth, Ontario. K7H 3G1. b

HONEY
FOR SALE NOW UNTI OCT. 1
$2.25 kg
or
$1.00 lb.
BRING YOUR OWN CONTAINERS.
TERMEER'S APIARIES LTD.
R.R.1 Finch
984-2890
Take Goldfield Rd. north, 3 miles west of Finch on Hwy. 43. Then take road ½ mile east. Look for honey sign.

CAREER TRAINING — Eastern Ontario School of Trucking. Tractor Trailer and Dump Truck training. Call or write P.O. Box 460 Almonte, Ontario K0A 1A0. (613) 256-2693. B

OPENING AUG. 6th
SANDTOWN CUSTOM BOATS
• REPAIRS & REPAINTING
• WOOD & FIBERGLASS
• CAR & TRUCK PAINT
FRANK SCOTT
R.R.#2
NEWINGTON
(613) 984-2519

TRUCKING CAREER — Become a professional Transport Driver. Contact Merv Orr's Kingston (613) 549-3914; Toronto (416) 251-9073; Ottawa (613) 523-3489; London (519) 432-1726; North Bay (705) 472-2910; Thunder Bay (807) 623-8686; Sault Ste. Marie (705) 759-0177; Cambridge (519) 623-2430; Sudbury (705) 260-3351. Member B.B.B.

Free

FREE — 128 Page Career Guide shows how to train at home for 205 top paying full and part time jobs. Granton Institute 265A Adelaide St., West, Toronto. Call (416) 977-3929 today.

Found

FOUND — Gray kitten on Albert St., Winchester. Call 774-2827. 49

Special Sales

LAWN SALE — In Dunbar Sat., Aug. 4, 1984. 448-2484. 49-1

YARD SALE — Fri., Aug. 3 9am-5pm, Sat., Aug. 4, 9am-2pm. Victoria and Mill St. Chesterville. 49-1

Wanted

WANTED — Young or middle aged couple with or without children but no pets wanted to stay with me in my house. To pay half of utilities and be there if I require help. Phone Sylvio Lachapelle. 984-2573. 49

ARTICLES WANTED — Top prices paid for scrap metal. Brass, copper, lead, batteries and radiators. I.R. Bell & Son, 3000 Copeland St., Cornwall. 18tf

HELP WANTED — Plumber - Heritage Homes requires an experienced plumber for their housing factory. Full-time, year round position. Licenced preferred. Call Morewood Industries 448-2629. 49-1

WANTED — A warm loving person wanted to babysit two children, ages 4 months and 20 months, three days per week in my home. Starting in Sept. References please. Apply in writing to Box 594, Chesterville, Ont. 49

WANTED — Bilingual care giver. Will give good care to children in my home or yours, weekly. Phone Judy 987-2193. 50

WANTED TO BUY — Cash paid for crocks, guns, oil lamps, washboards, old dishes, tools, furniture and household contents. Phone 448-3525. 50

WANTED — To Buy BEEF HIDES. Higher prices paid. Call Ed Hartle, 346-5961. 25tf

HELP WANTED — Person for NDDHS. Applications from Don Helmer at NDDHS until Fri., Aug. 3, 12 noon. 49

WANTED — To buy antiques and household furniture. We buy complete and partial households. 543-2523 or 543-2226. 23tf

HELP WANTED — Experienced ad sales person required for successful community paper in Kingston. Salary plus commission call Cam Inglish (613) 389-7400 daytime. B

HELP WANTED — Sports reporter-photographer for area weekly newspaper. Apply Personnel Dept., Box 549, Prescott, Ontario. K0E 1To. 49

WANTED — My name is Cynthia. I am 21 months old. I will need someone to babysit me starting August 27. I will be staying with you or maybe you could come to my home. Monday to Friday from 7am-6:30pm. If you are interested please send references, salary expected, your address and phone number to P.O. Box 368CD, Chesterville, Ontario. 49-2

WANTED TO BUY — Beef Hides. Earl's Meats Ltd., Chesterville. 448-2324. 16tf

WORK WANTED — Custom combining. Complete line of combine work. Call Derryl McLean, 984-2593. 50-2

CONSEIL D'EDUCATION DES COMTÉS DE Stormont, Dundas & Glengarry COUNTY BOARD OF EDUCATION

requires
for
September 1, 1984
TEACHER
FULL-TIME
for
Trainable Mentally Retarded Children
at
Sunrise Home

Trainable Education Certificate with TTR option preferred.

Written applications will be received no later than Friday, August 10, 1984 at 4:00 p.m. by:
Mr. John McMartin
Special Education Administrator
Stormont, Dundas & Glengarry
County Board of Education
902 Second Street, West
Cornwall, Ontario
K6H 5S6

Sarsfield O'Connor **T.R. Leger**
Chairman **Director**
An Equal Opportunity Employer
49-1

WANTED — Ride to Ottawa from Finch (Westgate Shopping Centre area). Hours 8:30-4:30 Mon.-Fri. Call 984-2436 after 6. tf

For Rent

FOR RENT — 2 bedroom apartment. Heat, hydro and air conditioning $350 per month. Inquire between 10am-2pm Chesterville Hotel. 50-2

HOUSE FOR RENT — In the village of Finch, 4 bedroom, 2 bathrooms, carpet throughout. Call 448-3607 after 7pm.

FOR RENT — Store space, approx. 900 sq. ft., King St., Chesterville. For information, call Louis Restaurant, 448-2051 and ask for Louis. tf

FOR RENT — 1 bedroom bachelor apartment. 2 separate store or office spaces. Phone 448-2488 or 1-931-1786. tf

Cards of Thanks

CARD OF THANKS
I wish to convey my sincere thanks to my family, relatives and friends for the lovely flowers, cards, visits and treats while I was a patient at the Cornwall General Hospital. Special thanks to Dr. Haythornthwaite and Dr. Aber and nurses on second north for very fine care.
Della Hanna.
49-1

CARD OF THANKS
Thanks to St. Jude for favour received.
M.L.
49

CARD OF THANKS
We wish to thank our neighbours and friends, and also the Avonmore and Monkland Fire Department who assisted at the fire at our home. Your help was greatly appreciated.
Flossie and George Radford.
49

CARD OF THANKS
I would like to thank family, friends and relatives for their gifts and calls. Also a special thanks to my neighbour Sharon Donaldson for calling the ambulance for me. Special thanks to Dr. DeMerrit and Dr. Adamson for their special care. Also to the nurses on 1st floor for their good care. Your kindness was greatly appreciated.
Dale Thompson.
49

CARD OF THANKS
I would like to extend my sincere thanks to my family, friends and neighbours for flowers, cards and calls during my stay at Winchester Memorial Hospital. Also many thanks to my neighbours for their help during the hay season, whose kindness will always be remembered. A special thank you to Dr. Dawes and to the nurses on the 2nd floor for their wonderful care.
Lorne Casselman.
49

CARD OF THANKS
I wish to thank family, friends and neighbours for cards, visits and phone calls. Also Dr. Domanko, nurses and staff on 2nd floor for their excellent care while I was a patient in Winchester Memorial Hospital.
Harry Pollock.
49

CARD OF THANKS
My sincere thanks to family, friends and neighbours for cards, visits and gifts while I was in hospital and after returning home. Also to Dr. Howard Justus and nurses of 1st floor.
Glendon Smith.
49

CARD OF THANKS
I would like to thank my friends and neighbours for cards, flowers and plants and gifts as well as visits while I was a patient in Memorial Hospital, Winchester. I would like to thank Dr. Howard and Duane Justus and Dr. Domanko and nurses on first floor for their wonderful care.
I thank you,
Mrs. Christina Carkner.
49

CARD OF THANKS
Sincere thanks to my friends and relatives for cards, visits, phone calls and treats during my stay in Ottawa Civic Hospital and also since returning home. Thanks to Victoria Order of Nurses. Special thanks to Dr. B. Benoit, Dr. Russell, Dr. John Rae and also the superb nursing staff on seventh floor. Your kindnesses were most appreciated.
Leo Cloutier.
49

CARD OF THANKS
We would like to thank all our relatives, friends and neighbours for helping us celebrate our wedding and making our day very special. A special thanks to both our families for all their help.
Patrick and Cheryl Lynch.
49

Coming Events

LAZY SUMMER AND FALL FOLIAGE CRUISES — Book passage now on board the elegant Canadian Empress. Spend 4 or 7 days on the St. Lawrence River in the heart of the most beautiful scenery in central Canada. Contact your travel professional or Dial-a-Brochure toll-free 1-800-267-0960. B

THIRD ANNUAL COLLECTABLE SHOW & SALE — Durham Arena Sat., Aug. 18, Aug. 19. Swap and Sell, Bingo, Movies, Seminars. Show Plates available from sponsoring dealers. Information (519) 369-5155. B

WEDDING RECEPTION — Wendy Dowell and Bob Larose wish to invite you to the dance in the Chesterville Community Centre from 9pm-1am following their wedding Saturday, Aug. 4, 1984. 49

FIDDLING & STEPDANCE COMPETITIONS — Central Canada Fiddling and Stepdance Competitions are being held at Perth Community Centre, August 17 and 18. Contact Walter Peckett, 33 McLean Blvd., Perth, K7H 2Z2. b

ACAPULCO — Nov. 15. 1 week includes flight, first class beach hotel, transfers and taxes $1180 per couple. Only early birds will catch this special. Phone Winchester Travel 774-2424. 52-4

LEGION DANCE & BBQ — Chesterville. Sat., Aug. 4. Music by Town and Country. 49-1

LONDON — Sept. 23. 9 nights includes flight from Ottawa, hotel, breakfast and taxes. Winchester Tours Special $1530 per couple. Phone 774-2424. 52-4

DAY TOURS PRESENTS —

PARC SAFARI — Sat., Aug. 4 at Hemingford and Valleyfield. Adults $22.50. Children 12 and under $12.00. Admittance included in fare.

CANADA WONDERLAND — Sun., Aug. 5. Fare 3-6 $41.00. All other $45.00. Admittance included in fare.

OLD FORT HENRY — Other attractions Sunset Ceremony Fri., Aug. 10. Fare $25.00. Admission included. Departures for all tours Cornwall, Long Sault, Ingleside and Morrisburg. By reservation only. Avonmore 346-2063, Morrisburg 543-3336, Ingleside 537-2544. (One bus only on each tour). 49-3

JAMAICA — Nov. One week includes flight, resort hotel transfers, most meals, taxes, $1066 per couple. Hard to beat price Winchester Travel 774-2424. 52-4

BROOMBALL DANCE — Sponsored by Finch Jr. Ladies Sat., Aug. 11 9pm-1am. Finch Community Centre (downstairs). Mojo's. Everyone Welcome. 50-2

BRIDAL SHOWER — In honour of Kim Weegar, bride to be of Jim Beckstead Aug. 2 Morewood United Church 7:30. Ladies please bring lunch. Everyone Welcome. 49-2

MIXED PARTY — In honour of Gloria Robillard, daughter of Mr. and Mrs. Raymond Robillard and Charlie Richer, son of Mr. and Mrs. Rheal Richer, Fri., Aug. 3, at 9pm. Crysler Community Centre. Music D.J. 49

MONSTER BINGO — Seventeen games plus one $1200 Jackpot. Sunday, Aug. 19 in the Morrisburg Arena. Admission $2.00 Game time 7pm. Sponsored by the CWL and K of C. 51-4

WEDDING RECEPTION — In honour of Kim Jackson, daughter of Marilyn Elliott and Tony Kelly, son of Mr. and Mrs. Ernest Kelly on August 4 from 9pm-1am. at Chesterville Community Centre. 49

WEDDING RECEPTION — Wendy Dowell and Bob Larose wish to invite you to the dance in the Chesterville Community Hall from 9pm-1am following their wedding Saturday, Aug. 4, 1984. 49

SUMMER RECREATION — Forty acres of Family Fun. Storyland near Renfrew, Ont. Pick up our brochure at your local Tourist Information Office or write R.R. 5, Renfrew, K7V 3Z8. Phone (613) 432-5275. B

Auction Sales

PUBLIC AUCTION
FURNITURE, ANTIQUES AND COLLECTABLES
MON. AUGUST 6
10 AM
5 mi. east of Cornwall on Hwy. No. 2 across from Parco

Pine flat to wall cupboard; cherry top drop leaf extention table, extends over 9 ft.; 4 gun stock chairs with pine seats; walnut and oak captain's chairs; pine chest of drawers; spinning wheel (Picardie circa 1860) stamped J. L'Heureux L'Acadie; old Quebec chairs; old Quebec rockers; washstands; harvest table: small pine table; wool winder; 2 butter churns and bowls; several crocks and jugs; oil lamps; pewter; iron pot and trivet; mortar and pestle; hand woven coverlettes circa 1860 (counter panes); antique plates; iron stone dishes; doctors scales; settee; several rockers; antique rifle; 12 gauge shot gun 22 rifle; freezer; washing machine; portable typewriter; wood working tools including oak wood laythe circa 1856; wagon wheels; books; farm implements; small electric cement mixer; wood working laythe commercial type; shed tools; dry lumber; and a selection of small articles.

Reason of sale: Property has been sold
TERMS—CASH
PROPRIETORS
Rhea and Ted Petry
AUCTIONEER
Mansel M. Hay
Dalkeith, Ont.
874-2597, 874-2589 49-2

ESTATE AUCTION
SAT., AUG. 4
12 NOON
Located 3 mi. west of Finch, Ont., on Hwy. 43.
ESTATE OF D.A. GILLIES

21 cu. ft. freezer; fridge (like new); 2 stoves; 2 chrome sets; crocks; jars; cheese box; wringer washer; Kenmore washer-dryer; 2 ivory elephants; drop-leaf table; 3 pine wall cupboards; blanket boxes; table lamps; dough box; sideboard; lawn swing; lanterns; clocks; collectibles; garden tools; 2 dressers and wash stands; oil lamps; small oil stove; card table; new humidifer; few fancy dishes; fancy cups and saucers; sump pumps; press back rocker; sad irons; record player; complete bedroom set; odd chairs; press back chairs; day bed; swivel rocker; kitchen appliances; corner shelf; Electrolux vacuum; picture frames; trunks; chains; grinder; pole lamps. All items in good condition.

TERMS
CASH OR GOOD CHEQUE
AUCTIONEER
Blair Auction Service,
Avonmore, Ont.,
346-5568. 49-2

AUCTION SALE
THURS., EVENING
AUGUST 2
6:30 PM
9th Concession Twp. of Osnabruck, 4 miles south west of Finch at S. Lachapelle.

Household effects and misc.

HOUSEHOLD EFFECTS & MISC. ARTICLES

Combination radio, record player, and tape player; 5000 BTU air conditioner; humidifier; kitchen cabinet; dishes; silverware; electric frypan; stainless steel cooking set; cooking utensils; silver tea set; easy chair; bedding; towels and linens; TV stand; small table; 2 rugs; 2 floor lamps; wheel barrow; electric lawn mower 100 ft. electric cord; chains; shovels; 3 year-old purebred poodle, some other articles.

TERMS—CASH
PROP.
Simonne Socque
AUCTIONEER
Gordon Ross,
Ingleside, Ont.
537-2289. 49-2

SHEEP AUCTION — Aug. 6, 1984, 1000 head sheep rams and feeder lambs plus all equipment, no reserve. Fisherville Sheep Station, Fisherville, Ontario. Details (416) 623-5817. B

AUCTION — Ontario's Largest Farm Machinery Consignment Sale, Norwich, Ontario. Friday, August 10, 1984 10am (Sales conducted second Friday each month). Approx. 150-175 tractors, plus all types of farm equipment. Consignments welcome. For more information call (519) 424-9998 or (519) 424-9093. Prop. K.S. Hamulecki & Sons. B

AUCTION SALE
FURNITURE, ANTIQUES & MISC.
Rev. Bryan and Peg Beveridge
Anglican Church Hall,
Long Sault, Ont.
THURS., AUG. 2
6:30 PM

Hoosier cabinet; oak dressing table; pine tables; trunks; oak magazine rack; chairs; antique bread tin; broadaxe; child's chair; recliner; 2 9' x 12' rugs; child's walker; child's rocking seat; utility shelf; 1500 watt baseboard heater; Jeanette electric meat-veg. grinder; swing set with slide; lawn chairs; plywood drafting table; Coleman stove; electric frypan; table saw; antique screen door; infant crib with mattress and bumpers; 40's Hi Fi (radio & record player); weight lifting equiptment - weights, bench, leg extension; tools; other misc. articles.

TERMS—CASH
AUCTIONEER
Flora Dumouchel
Ingleside, Ont.
PROP.
Rev. Bryan Beveridge 49-1

AUCTION SALE — Every Fri. at 7pm. McHaffie Auction Hall, Morrisburg, Ont. Open every Monday and Tuesday evening 6-8pm to receive your consignments. We buy and sell antiques, complete and partial households. **Auctioneer:** Sheila McHaffie 543-2523, 543-2226. 25tf

CANCELLED

Births

BIRTH ANNOUNCEMENT

TWINS: Anne Pirie and Eldon Hay have been blessed with two sons, Alexander Roy and James Eric, born in Moncton, N.B., June 30. 49-1

BIRTH ANNOUNCEMENT

MACLEOD — Ron and Marika are happy to announce the arrival of their first baby, Damon Lucus, born July 9 at the Royal Alex Hospital, Edmonton, Alberta. Proud grandparents are Bruce and Lillian MacLeod of Finch and Mr. and Mrs. Nicholas Lesoway of Mundare, Alberta. 49

BIRTH ANNOUNCMENT

MCINTYRE — Dean and Nicole (Martin) are pleased to announce the early arrival of Steven Dean, born at 8:52pm July 22, 1984 at the Ottawa General Hospital, 6 lbs. 9 oz. A playmate for Jeffrey. Proud grandparents are Mr. and Mrs. Glenn McIntyre, Avonmore and Mr. and Mrs. Rolland Martin, Vankleek Hill. 49

BIRTH ANNOUNCEMENT

GALLAGHER — Dave and Cheryl are delighted to announce the birth of their second child, Trevor James, a brother for Chad. He arrived on Sun., July 22, 1984, weighing 7 lbs. 1½ oz. A Special thanks to Dr. Argue, Dr. Flowers and the staff of O.B.S., Winchester Hospital. Much appreciation to Chad, Mommy's special helper. 49

BIRTH ANNOUNCEMENT

SANDERS — Anne Marie and Steven are proud to announce the arrival of their first child, Alicia Helen weighing 7 lbs. 1 oz. on July 12, 1984. Special thanks to Dr. C. Adamson and staff at W.D.M.H. 49

In Memoriams

IN MEMORIAM

RUTLEY — In loving memory of a dear father and grandfather, David, who passed away Aug. 5, 1964.

There is a link death cannot sever,
Love and remembrance last forever.

The Family. 49

IN MEMORIAM

HUTT — In loving memory of a dear son and brother, Denzil G. Hutt who drowned on July 31, 1983.

Sadly missed along lifes way,
Quietly remembered every day,
No longer in our lives to share,
But in our hearts you are always there.

Sadly missed,
Mother and Helen. 49



St. Mary's confirmation

On May 15 twenty-four candidates were confirmed at St. Mary's Church in Chesterville. Archbishop Francis Spence, Kingston, was present to celebrate the confirmation. Front row, from left: Carl Loucks, Willy Kavanagh, Rick Rodney, David Stephens. Second row, from left: Kathy Kavanagh, Kathy Van Koppen, Tamara Middleton, Christine McRae, Marilyn Wheeler. Third row, from left: Mrs. Betty Moran, Jason Groves, Rodney Casselman, Michael Desormeaux, Geoff Ward, Christopher Lortie, Dustin Holmes, Archbishop Francis Spence. Fourth row, from left: Father John Appelman, Andrew Messervey, Willy Kavanagh, Jevon Groves, Claude Gibeault, Roger Van Adrichem, Charles Van Winden, Jason St. Pierre, Patrick Picard.

Avonmore Institute

AVONMORE (Special) - On Monday, July 16, nine members were present at the WI meeting held at the firehall. The meeting opened with a roll call, Display a wedding gift you still own.

The guest speaker, Lily Worral, informed the members that as a bicentennial project she was doing the history of Avonmore. She would appreciate more information in the form of pictures and cards to complete the project. For further information call 346-2257.

On Aug. 29, a community night will be held at Avonmore Community Centre. A grocery basket will be given as a door prize. The guest speaker will be Mary Thibeault, assistant executive director of patient care at the Hotel Dieu Hospital.

The meeting ended with a social evening enjoyed by all.

90th birthday

MOREWOOD (Staff) - William Merkley, a resident of Morewood for some 30 years, celebrates his 90th birthday tomorrow, August 2. Mr. Merkley was born south of Chesterville in 1894.

He is currently a resident of the Crysler Residence in that village and recently has suffered ill health. His wife, Alice (Myers), lives at Morewood. Merkley also resided at Chesterville and Morrisburg. There are 9 grandchildren and 3 greatgrandchildren.

CHESTERVILLE'S HAIR STUDIO
CREATIVE IN ALL ASPECTS
MEN WOMEN & CHILDREN
OPEN 6 DAYS A WEEK!
MON.-WED. 9-5
THURS. 9-9
FRI. & SAT. 9-5
NO APPOINTMENT NECESSARY
448-3674

RE/MAX
Homestead Realty Ltd.
IS HERE
For complete, professional Real Estate Service - Residential, Farm, Commercial, Land, Sub-Division Development:
Call Us At Our New Office In
EMBRUN
443-3961
666 Rue Notre Dame
EXCLUSIVE AGENTS FOR:
* Chantal Development Inc.'s new 17 lot sub-division development in Embrun
* Heritage Homes by Morewood Industries' new 20 lot sub-division development in Russell
Wanda Farris-Derochers 445-3431
Irwin Holmes 774-2434
Larry Stevens 774-3396
Tony Welland 984-2273

Century 21
CARRIERE-PEDERSEN REALTY LTD.
MEMBER BROKER
122 Sydney Street
Cornwall, Ontario
K6H 3H2
Business:
(613) 938-2747

CP350 — Finch area. Price reduced. Make an offer. Small down payment. 2 bedroom, dining room, kitchen, living room, large lot, highway location. Anxious to sell.

CP327 — Newington area. 4 bedroom, kitchen, dining room. Living room, 4 pc. bath, large lot and garage. All this for $31,900. Assumable mortgage.

LAND & VARIETY OF BUILDING LOTS FOR SALE IN THE DISTRICT FROM 1 TO 50 ACRES!

FOR MORE INFORMATION CONTACT:
PERCY JACKSON
Sales Representative
984-2311
Finch, Ontario.

Brownlee Funeral Home
ONTARIO FUNERAL SERVICE ASSOCIATION (Incorporated)
Member of THE ORDER OF THE GOLDEN RULE
Finch 1905 984-2234

JOHN A. ALLISON
REAL ESTATE BROKER
MORRISBURG, ONT. PHONE 543-2044
RESIDENCE - 543-2989

BETWEEN FINCH & CHESTERVILLE — This older 4 bedroom frame home is clean and appealing, inside and out, and the tender loving care it has had is obvious! Garage, outbuildings, all on an extra large lot. Only $41,900. (4841) MLS

THE FINISHING TOUCHES ARE ALL THAT REMAIN — to be done on this new, large brick bungalow, in west-end Morrisburg. Ideal family home, with main floor family room, 3 bedrooms, attached garage. Ready for you to move in almost immediately. Only $91,000. (4817)

OSNABRUCK CENTRE — 50 acre Hobby Farm, just a bit north of Ingleside. 3 bedroom mobile home. New 6 stall horse barn. 1/3 mile training track. Excellent potential. Asking $49,000. (4824)

A LOT OF ELBOW ROOM! — In this newly-sided farm house! A 35' x 50' barn, other small outbuildings and approximately 60 acres, 40 of which are presently worked, balance in cedar bush and gravel. An attractive package at $65,600. Ideally located, only 10 minutes east of Morrisburg, 25 minutes west of Cornwall, and one hour south of Ottawa.

OFFICE — 543-2044
AREA SALES REPRESENTATIVES
Dale Beckstead 652-4396
Gloria Brown 543-3241
Keith Droppo 448-2404
Leon Marcellus 448-2444
Peter van Veen 543-2097
Colleen Shay 543-3351

Century 21
504 MAIN ST., WINCHESTER 774-3990
McIntosh & Proulx REAL ESTATE LIMITED member broker

C106 $25,000.00 — Business potential - garage with pump and tanks, 2 bays, large commercial lot, located on Highway 43. Mechanics take note of this property, a great place to start. Al Loynachan 537-2161.

R916 $28,000.00 — Williamsburg. 1½ storey house needs some work, with recent oil furnace and septic system. Good handyman's special. Linda Fisher, 821-3774.

R949 $52,000.00 — Iroquois. Duplex - good investment property. 2 bedrooms each unit. Let rent pay the mortgage. Maurice Eyre, 543-2391.

R890 $49,900.00 — 4 bedroom home in Dunbar, all services updated. Beautiful living room and ¾ acres. This is an ideal family home. Barbara Guffroy, 535-2378.

R895 $149,000.00 — COUNTRY RETREAT. Mansion-sized home with acreage, modernized, with artistic landscaping, river view, 10,000 trees cedar verandah, patio , oversized master bedroom and many extras. Karl Krause, 258-4281.

MAKING HOMES AFFORDABLE, CENTURY 21.™ MLS

H.J. Pratt Realty Ltd.
Castor St.
Russell Office - 445-3332

MOREWOOD, $79,500. — 3 bedroom brick bungalow on 100 x 200 lot. Electric heating. 2 car garage. 35 minutes to Ottawa. Call Bryce Latour, 448-3525. #RR118

LIMOGES AREA, $33,000. — 38 acres of land with access to Nation River. Vendor will take back mortgage. Call Bryce Latour, 448-3525. #RL1022.

DAIRY FARM, VARS — 150 acres farm, 120 tilled, good buildings, two silos, large dairy barn ties 60 cows, 13,400 average 397 #1 108,000 MSQ, good equipment, good house. Call Mike Taillon, 931-1871 or Gerry Seguin, 258-5884. #RF514.

COUNTRY SETTING, RUSSELL AREA, $98,000. — Attractive 3 bedroom bungalow, ravine lot, 2½ acres, fireplace in living room, solarium off dining room, built in appliances. Call Gerry Seguin, 258-5884 or Mike Taillon 931-1871. #RR124.

MOREWOOD $49,800. — Former general store. 5 bedroom apartment at back plus 1 bedroom apartment over the store. 110' frontage on main street. Call Bryce Latour, 448-3525. #RR120.

CAMBRIDGE FOREST ESTATES, $69,900. — 3 bedrooms, electric heating, lot 75' x 210', 35 minutes to Ottawa by 417. Call Bryce Latour, 448-3525 or Gerry Seguin, 258-5884. RR#125.

DALKEITH AREA, $79,600. — 76 acres, log home, 7 years old. Only 40 minutes to Montreal. 3 bedrooms, 2 baths, full basement, picturesque and private. Call Gerry Seguin, 258-5884 or Mike Taillon, 931-1871. #RF515.

290 TILLABLE ACRES — For cash cropping near Crysler. Priced to sell. Call Gerry Seguin, 258-5884 or Mike Taillon, 931-1871. #RL1014.

SAUVÉ REAL ESTATE LIMITED
ALEXANDRIA (613) 525-2940

HOMES

$35,200. — 3 bedroom, 1½ storey home, maintenance free exterior. Electric & wood heat. Separate garage and guest room. Large well landscaped lot. Maxville.

$40,000. — Well renovated 1½ storey, 3 bedroom home, family room, approved septic, (SOLD) p service, electric heat, small log barn, utility shed, matur[illegible]ees on approximately 2 acre lot north of Avonmore. Priced to sell. Owner buiding new home.

FARMS

$25,000. — 50 acres, house not liveable at present time, some bush, south of Avonmore.

$49,900. — 109 acres, approx. ½ workable, 2 storey, 3 or 4 bedroom home, needs modernization. Small barn. Avonmore-Monkland area.

$72,000. — Approximately 75 acres. Attractive well renovated 1½ storey farm home, 3 bedrooms, fireplace, maintenace free exterior, good barn, shed . West of Avonmore.

$98,000. — 40 acres. MUST BE SEEN - One of a kind, large brick home, family room, den,(SOLD) room, excellent barn set up for horses. Beautiful landsca[illegible]. This farm is priced to sell as owners are leaving country. South west of Avonmore.

LAND

$11,500. — 17¼ acres, approximately ½ mixed bush, south west of Avonmore.

$11,900. — 15 acres clear land. Shed, foundation built in 1981, diesel powered sawmill. Newington area.

$15,000. — Excellent building lot, 21 acres, mostly bush, frontage on 2 roads. Avonmore area.

FOR MORE INFORMATION CONTACT
HERB SCHWARTZ
AT
The Berry Patch
Located on Avonmore Road, just north of Avonmore.
346-5721

UNIQUE OPPORTUNITY

TOWNSHIP OF MOUNTAIN — Combine the rustic appearance of this lovely home with the functional utility of today's standards and you can't afford to pass it by. Attractively landscaped with rail fence and shrubs, this 3 bedroom home features a formal dining room and affordability. Price reduced to $49,900. Don't wait! Call now! Larry Stevens, 774-3396.

RE/MAX homestead realty ltd. realtor
an independent member broker
larry stevens
broker / owner
sales & appraisals
666 rue notre dame, p.o. box 479
embrun, ontario K0A 1W0
bus: (613) 443-3961
res: (613) 774-3396

Smyth's Orchards

OUR EARLY APPLES ARE READY!
● Open 9 to Dark, 7 Days a Week.
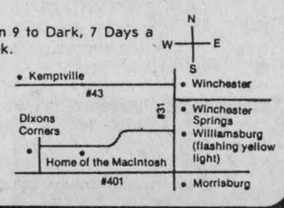

652-2477



These were only a few of the attractively restored Model A Ford cars which turned up for morning coffee at Lyall and Helena Hutt's farm last Sunday. There was just enough coffee to refuel the hungry visitors.
Record Photo - Hanrahan

A trip back in time as Model A's visit Chesterville farm

(Staff) - Lyall and Helena Hutt, who live on a lovely old farm near Chesterville, had surprise visitors for coffee Sunday morning. Eighty of them.

When 22 gleaming antique model A's turned up the laneway shortly after 10am the Hutts knew they were in trouble. They had expected 5 or 6 cars full of people to share coffee, donuts and cheese. But 22?

"I think everyone got a donut," Lyall commented, "but we had to make instant coffee at the end."

The reason for the revelry was the First Annual Model A Lyall Hutt Drive-in. Antique cars buffs from "Canada's Capital Model A's" of which the Hutts are members, were on their way from Ottawa to spend the day at Upper Canada Village.

"It's nice to have a stop midway because driving 5 or 6 hours at 40 miles hour is tricky, said Bruce Webster, activities director of the club.

The vehicles, represent the generation that came just after the model T's, represented the years 1921, 1930 and 1931. Because a 1929 Chevrolet was also part of the convoy and its top speed was 40 mph the entire fleet had to keep to that pace. Most of the model A's can cruise between 45 and 50 MPH, staying off the major highways.

The cars left Ottawa, driving to Manotick, Osgoode, Kemptville, Chesterville and then went on to Upper Canada Village for a picnic and a tour of the attractions. The newest car in the pack was a 1956 Chevrolet.

Lyall and Helena Hutt said they were delighted with the turnout and have offered their hospitality again for next year, hoping the club makes this an annual event. They also own a model A which is kept safely under wraps in the garage.

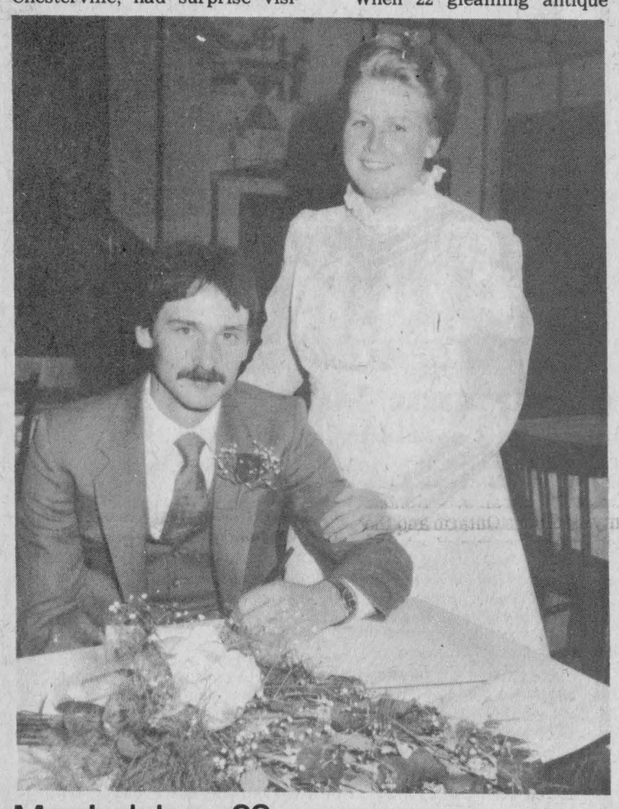

Married June 28

Caroline Sullivan, daughter of Mrs. Betty Sullivan and of the late Arnold Sullivan and Douglas Duncan, son of Mr. and Mrs. Edwin Duncan, were united in marriage June 28, 1984 at St. Luke's Lutheran church, Dunbar.
-Photo by W. LaPrade-



June wedding

On June 2 Joanne McPhail, daughter of Mr. and Mrs. Claude McPhail, Chesterville and Steve Droppo, son of Mr. and Mrs. Murray Droppo, Chesterville, were married at St. Mary's Church. The maid of honor was Susie Rance and the bridesmaids were Lynda Feeley, Pam, Dawn and Valerie McPhail. The best man was Larry Gallinger and the ushers were Kevin Smith, Dave Arnold and Danny Lecours.- Photo by W. LaPrade



Wedding anniversary

Mr. and Mrs. Ted McNairn of Winchester celebrated their wedding anniversary July 15. They were married in 1946. Best wishes for the days ahead, Mother and Father!

TOWNSHIP OF WILLIAMSBURG

NOTICE

The August meeting of Township Council will be held Tuesday, Aug. 7th at 7:30 p.m. in Council Chambers

MIKE WADDELL
Clerk-Treasurer

31c

PETRO-CANADA
NATIONVIEW SERVICE CENTRE (CHESTERVILLE)
A DIVISION OF 512031 ONTARIO LTD

MECHANICS
MONDAY TO FRIDAY
8AM-5PM

GAS HOURS
MON.—FRI. —6AM-10PM
SATURDAY —7AM-10PM
SUNDAY —8AM-8PM
(Every Sunday & Holidays)

JUDY & FRANK HEERKENS
CHESTERVILLE - 448-3600

HENDERSON'S
CUSTOM MEAT CUTTING SHOP & ABBATOIR
TUESDAY IS SLAUGHTERING DAY
Government inspected beef and pork for sale
QUICK FREEZING & BONELESS CUTTING OUR SPECIALTY!
448-3471

PROFESSIONAL DIRECTORY



KINKAID AND LONEY MONUMENTS
Smiths Falls, Ontario

Monuments Erected Anywhere in Eastern Ontario
Smiths Falls 283-3480
Morrisburg 543-3184
Chesterville Area
GERALD HOLMES
Evenings 774-2665
Authorized Dealer For
ROCK OF AGES MEMORIALS
Sept. 1983

BUILDING SERVICE
HOMES & ADDITIONS



- RENOVATIONS
- CABINETS
- DECKS
- MASONRY

WALLACE CARRUTHERS
448-2707
CHESTERVILLE

COULD YOU BE A RED CROSS HOMEMAKER?

Red Cross employs, trains and supervises mature, friendly individuals to take care of people in their homes.
APPLY:
MURIEL L. PATENAUDE
Assistant Supervisor
Red Cross Homemaker Service
Dundas
Box 60, Chesterville, Ont.
K0C 1H0

Operated by the Canadian Red Cross Society, a non-profit voluntary organization.
49-2

the co-operators
Insurance Services
Lyle E. Smith
Sandi Smith
Sales Representatives
Life, Auto, Home, Commercial, Farm
29 King Street
CHESTERVILLE, ONT.
448-3300

VILLAGE OF CHESTERVILLE
POSITION
DOG BY-LAW ENFORCEMENT OFFICER

The Clerk will accept written applications for the above position until 3:00 p.m. August 17, 1984. A copy of the Village By-Law which you will have to enforce and a copy of the job description is available at the Clerk's Office.

Please do not hesitate to contact the undersigned if you have any questions. The job is a part-time position and salary is negotiable.

Gary P. Thompson
Clerk-Treasurer

WARD MALLETTE
CHARTERED ACCOUNTANTS

Providing services in the areas of:
— Financial statement preparation
— Personal and corporate taxation
— Farm tax returns
— Farm sales and interfamily transfers
— Bookkeeping services

Municipal Buildings
Winchester, Ontario.
774-3549
774-3403

Public Works Canada / Travaux publics Canada

INVITATION TO TENDER

SEALED TENDERS for the projects or services listed below, addressed to Chief, Contract Policy and Administration, National Captial, Public Works Canada, L'Esplanade Laurier, East Tower, 16th Floor, 140 O'Connor Street Ottawa, Ontario, K1A 0M3, will be received until 3:00 p.m. on the specified closing date. Tender Documents can be obtained through the Plan Distribution Office, same address as above, Telephone No. 992-6433, on payment of the applicable deposit.

PROJECT
No.: 042853 - Parking Lot and Sidewalk Improvements, Post Office, Kemptville, Ontario.

Tender documents may also be seen at the Construction Association offices in Ottawa and Hull.

Closing Date: Tuesday, 14 August 1984
Deposit: $25.00

INSTRUCTIONS
Deposit for plans and specifications must be made in the form of a bank cheque to the order of the Receiver General of Canada, and will be released on return of the documents in good condition within one month from the date of tender opening.

The lowest or any tender not necessarily accepted.

Canada

Safety Services



Visit
MANE-WING STUDIO
R.R. 2, Ingleside, Ontario
LIBBY PETERSON
Phone 537-2685



Painting, Pottery and Sculpture
Open May - December
[January to May by appointment only.]

SUNDAY SERVICES



CHRISTIAN REFORMED CHURCH
Williamsburg, Ontario
Minister: Rev. Wieger DeJong

SUNDAY, AUG. 5, 1984
9:30 a.m. — Morning Service
7:30 p.m. — Evening Service

Nursery provided during both services. You are invited to worship with us.
May 1985

UNITED CHURCHES
Chesterville - Morewood
Minister: Rev. L.M. Ferguson

SUNDAY, AUG. 5, 1984
Combined Services with St. Andrew's and Morewood Presbyterian churches during the month of August.

Sept. 2nd, Regular Services
Sept. 9th, Sunday School

ST. MARY'S CATHOLIC CHURCH
Chesterville
Pastor: Rev. J. Appelman

SUNDAY, AUG. 5, 1984

HOLY MASS
Saturday - 7:30 p.m.
Sunday - 9 & 11 a.m.
Weekdays - 9 a.m.
September 1984

CHESTERVILLE CHRISTIAN FELLOWSHIP
13 Albert Street
Pastor: Rev. R.S. Bombay
448-2084

SUNDAY, AUG. 5, 1984

10:00 a.m.
Family Bible Hour
11:00 a.m.
Morning Service of Worship
7:30 p.m.
Evening Service

Affiliated with the Pentecostal Assemblies of Canada
May 1985

HOLY TRINITY ANGLICAN CHURCH
Rev. J.A. Dobson
774-2236

NO SERVICE
March 1985

PRESBYTERIAN CHURCH
Morewood
St. Andrew's, Chesterville
Rev. Bert de Bruijn
Phone: 448-2516

SUNDAY, AUG. 5, 1984

Chesterville
9:45 a.m. — Sunday Worship
11:00 a.m. — Sunday School
Morewood
11:15 a.m. — Sunday Worship
Sunday School
COME EXPECTING
LEAVE REJOICING

DUNBAR PRESBYTERIAN CHURCH
Dunbar
Minister: Rev. Ed Wiley
B.Sc., M. Div.
Tel.: 543-2160

SUNDAY, AUG. 5, 1984
9:30 a.m.
Sunday School
Sunday Service
EVERYONE WELCOME
April 1985

The Editor's Notebook

Where are the pols?

Whatever the three candidates are doing to canvas the voters of Stormont-Dundas they're certainly invisible around here. There hasn't been any mainstreeting locally or mention of meetings or rallies.

We haven't heard, either, that any of the political big guns will be passing our way lending assistance to their electioneering hopefuls in this riding.

Ho hum, it's business as usual in this area and one would never know there was a general election campaign in progress.

Part of the problem, of course, is that the length of federal election campaigns in Canada is far too long. To ask the electorate to endure two long months of politicking is cruel and unusual punishment.

To reduce the legal length of the pre-voting day period to three weeks like the British system would be wonderful for the general public. But the political types are having too much fun torturing us this long summer.

We'll have to endure and watch John, Brian, Ed and their assorted minions romp across our television sets for more than another month. Canadian voters are forced to be a stoic lot.

- Alvah Hanrahan -

The people's representative?

Do you want Bryce Mackasay as our diplomatic representative abroad? We don't.

This "shameless man" as he has been described in the national press is nothing but an embarrassment. To think of him ensconced in the ambassador's office in the chancery at Lisbon, hobnobbing with the Portuguese cocktail set and relaying Canada's foreign policy to the Iberian peninsula is ludicrous and humiliating.

With a personal financial background almost nobody except a few lawyers can figure out and a string of court appearances in recent months is this man a proper representative for a civilized country?

The answer is no. And if the good people of Lincoln had had any sense they'd have handed him his walking papers long ago instead of returning him to the House of Commons as a parachute candidate.

Mr. Mackasay has pensions from his tenure in the Commons and as a cabinet minister. He also has a free Air Canada pass from his short, undistinguised stint as Chairman of Air Canada.

That's enough. He should retire and spend the rest of his days straightening out his chequebook.

- Alvah Hanrahan -

Energy crisis

Modern man (and woman) is uncomfortably dependent on electricity. Here at the Record Office an unscheduled three-hour power cut on King Street crippled the production of the entire office and left most of us cringing unashamedly for a cup of steaming, hot coffee.

The darkened front office was crammed with Record staffers seeking light from the window like sunflowers turning to the sun. We gathered in a bunched up crowd around the counter and waited for .... what?

The sports writer was bundled off unceremoniously to develop films in, where else, the darkroom. No excuses for shirking allowed there. The rest of us, though, at a modern newspaper conduct our work with electrically powered machines and without them we were at a loss. There was no typesetting, no advertisements were composed, no bills were calculated on the machine. No coffee was made.

Like good reporters the news staff took to the street to do a story on the beat, enquiring of the nearby retail outlets' managers how they were coping without power.

The answer seemed to be not much better than the paper people.

We have progressed to such an advanced state, technically, that we cannot cope when the lights go off and the switches won't switch. The rest of the rabble in the newsroom, of course, had to pound away on their machines, but an electric typewriter is the prerogative of the editor and we simply supervised while they worked. **- Alvah Hanrahan -**

Chesterville's past

24 From The Record, Thurs., Aug. 7, 1924

On Tuesday Mr. Jay D. Bailey met with an unfortunate accident when his right leg was broken at the ankle. He was in the act of unloading hay in the barn and was gathering the last forkful of the load to send up into the mow when he stepped into an opening in the rack and fell sideways with the above results. Mr. Bailey was married about three weeks ago.

Gladys Casselman, Eardly Coleman, Earle Gallagher, Grant Moore and Linda Steele have all passed entrance exams at Toye's Hill School. Passed from Jr. IV to Sr. IV are Helen Geggie, Anderson Haggerty and Charlotte Moore. From III to IV are Patrick Houlahan, Herbert Harper and Louis Major. Merrill Coleman, Janet Moore, Mildred Wylie, Inez Kirkwood and Freddie Harper have all be promoted to level III.

Four big days and four big nights of horse racing and show are scheduled for Morrisburg beginning August 12. Over $500 in prizes are available for the horse shows. Admission is 50 cents; cars and double carriages, 50 cents; single carriages, 35 cents; and children 25 cents.

Mr. Richard O. Marsh, who is the leader of the Marsh-Darien expedition, and his family, are in camp at the North Channel on the St. Lawrence, five miles east of Prescott at the Clevland Place. They have with them a number of the historic White Indians of the Panama, who are the centre of attraction and study to Canadian scientists and medical men.

During the heavy electric storm on Tuesday, lightning struck the residence of Mr. Godfrey Nabert in Mansfield. The bolt destroyed the chimney and then came down into the stovepipes which it scattered in all direction. It ran along the line of pipes in the second storey of the house, splintering wood as it went and knocking the pipes apart until it came to the stove in the kitchen.

A man with a gun under his arm walked into a village butcher's shop the other day and asked for a couple of rabbits.

"Sorry sir," said the shopkeeper, "but I'm completely sold out of rabbits. I could let you have some nice ham, though."

"Don't be ridiculous," snapped the customer angrily. "How the dickens could I go home and say I'd shot a pig?".

A special sale is planned for Friday and Saturday, Aug. 8-9 at Rosenblatt's on South Main Street Chesterville. Ladies silk hosiery is on sale at 45 cents, and pure linen towelling is going for 35 cents. Best quality men's braces, regular 75 cents, are on sale for 39 cents. Ladies bloomers, regular 50 cents, are sale priced two for 70 cents.

GOLDFIELD NEWS: Mr. and Mrs. Miles Nephew and family of Syracuse, were guests at the home of Mr. and Mrs. John Nephew. Mr. Charles Marcellus of Iroquois visited at the home of Mr. and Mrs. John Casselman this week. Miss Sybella MacRae of Dalkeith is spending a few days at the home of Mrs. C. Gilles, Mr. and Mrs. A. Dafoe and family, Mr. and Mrs. S. Dennison and family and Mrs. M. Burton of Aultsville visited here on Sunday.

44 From The Record, Thurs., Aug. 10, 1944

Mrs. Amos Liscumb was advised this week that her son Pte. Sterling Liscumb had been wounded in action in France. No particulars were given and the extent of the injuries is unknown. It was only very recently that Pte. Liscumb arrived overseas. His brother Pte. Jos. Liscumb, who has been over about three years, was recently promoted to Lance Corporal after the invasion.

Friday evening about ten-thirty, four young men, Billy Marcellus, Ronnie McLean, Bill Bailey and Lorne Marcellus, returning from Williamsburg in a truck, were all more or less injuried when the truck crashed into the ditch coming through Dunbar. It is said the accident was caused when a horse drawn vehicle pulled out from a Dunbar store just ahead of the truck. The brakes are said to have been applied but the truck was too close to the other rig to avoid a collision, and the driver of the truck took to the ditch rather than hit it.

Yesterday afternoon during threshing operations at the farm of Dwain McIntosh at Winchester Springs, fire starting in the barns destroyed a large amount of hay and grain.

The quiet of Sunday afternoon was broken by the fire alarm when a call was received from down the Finch road for assistance at the farms of Lloyd McMillan and Thos. Foley. Fire had started from some unknown cause in the dry grass in an uncultivated field and was spreading so fast that adjacent grain fields were in danger. As the fire could not be fought for a lack of water, the Winchester brigade was called in with their chemical engine to extinguish the flames.

Flt. Sgt. Fawcett, E., son of Mr. and Mrs. Spearman Fawcett, who has been in Palestine, has been promoted to Warrant Officer and is now in Italy.

64 From The Record, Thurs., Aug. 6, 1964

A retired FBI agent turned author was the guest of honor at a family reunion in Chesterville last Wednesday night. Lee Allen Beckstead, a 23-year-old veteran of the Federal Bureau of Investigation, along with 200 other Becksteads from all over Dundas County, Southern Ontario and the United States gathered at the home of Charles Beckstead for a family reunion.

Among the 4-H leaders who took official placings at the Dundas County Judging Competition at Kemptville College were Marton Stobo, Roy Simmons, Floyd Dingwall, Ralph MacKenzie, Marland Murray and Ken Armstrong. The winner of the junior division competition was Gwenn Baldwin of Inkerman.

Reports are that a new wing may be constructed at Winchester Memorial Hospital next spring. The proposed wing is expected to be built on the east side of the hospital, and would constitute the third expansion at the hospital within the last five years. It is thought that the new wing will be financed with funds made available from the estate of the late Harvey Dillabough from Chesterville, and from federal and provincial grants. When the hospital opened it had only 30 beds. But in the last 16 years it has expanded into a 100-bed hospital.

A record crowd of 2,000 Highland enthusiasts jammed the grandstand and standing areas for the 17th edition of the Maxville Highland games on the weekend. Angus McDonnell, of Alexander, Games chairman, officially opened the activities in the afternoon. The festivities featured 22 bands, 300 pipers and 200 dancers. The Worcester Band, which had won the North American Pipe championship for the last three years, battled the City of Toronto Band before losing the Class A trophy.

The winner of the stake race at the Chesterville Driving Club weekend competition was A. Gordon driving Dr. Adios W. Mr. Gordon was presented with the Adams Trophy by Driving Club executive Leonard Moriarty. Dr. Adios W took a first in both heats with a time of 2:15.



Photo by Hanrahan

Letters

Ancestors sought

Earlier this month I was in the Cornwall area and spent some time trying to learn more about my family who had lived in the Cornwall area before coming to Minnesota in the late 1880's.

We were successful in obtaining quite a bit of information and did locate a number of graves of family members. While going through the Maple Ridge Cemetery near Chesterville we found graves in which we are interested -- those of Caroline (Wert) Elliott and her husband, W.J. Elliott.

This letter is written to inquire whether your newspaper has file copies of papers from years past and whether someone on your staff would check back issues to see if obituaries had been published so that I might obtain a copy of them. Caroline (Wert) Elliott's grave stone lists her date of death as March 24, 1926, and W.J. Elliott's grave stone lists only the year 1935, so we recognize that more time would be involved in looking for his obituary.

Sincerely,
Eunice L. Holz

The Farmer's Wife — by Wyn Thompson

Reluctantly we said good-bye to the Farmer's sister and as I am writing this column we are sitting high on the Burlington Skyway bridge en route to Stoney Creek to spend a couple of days with a friend. We are in a bit of a traffic jam - but, after all it is a holiday weekend.

"Look at how lovely it is out over the water!" the Farmer exclaimed.

I stole a glance in the general direction and hurriedly returned my eyes to the book on my knee for I don't like bridges and I don't like heights.

"You never looked!" the Farmer exclaimed.

"Yes, I did so," I nervously replied, and furiously attacked my writing.

"Well relax, the traffic is moving ahead." Soon we were moving right along and in short order we arrived at our friend's apartment.

We visited, we swam, we shopped, we did some sightseeing, and all too soon it was time to say good-bye, for Monday to Wednesday I was to attend a conference in Toronto.

The conference over, we decided to stay an extra day and savour a city all decked out in its finery to celebrate its 150th birthday. We decided to do a walk-about. "Feet, don't fail us now," I said as we put our feet into our most comfortable shoes.

Actually we had a good view of our area from our hotel window. Off in the distance we could see the CN Tower, the inescapably visible Toronto landmark that was completed in 1976. Yes, I have been to the top of it once and I don't intend to go again, thank you. The journey to the observation deck at the 346-meter level took 58 seconds. When we got there the Farmer said, "didn't it make you feel like a bird drifting silently upward on the air current?"

"No," I said, "as a matter of fact I feel more like a sick chicken, a very sick chicken.

From our window we got a great view of the Royal Bank complex - it's easy to recognize because it's gold. We were staying in the Westin Hotel on Richmond Street so as we started our walk at the corner on Richmond and Bay we say Simpsons.

This is one of Toronto's oldest merchandising centres, which with its traditional rival, Eaton's, has influenced how the downtown cores developed in most large Canadian cities. And it's mail order dream books were the joy of the residents of all small towns and cities and rural areas across Canada. "I remember how eagerly my sister and I awaited their arrival as one season turned to the next.

In short order we arrived at Queen Street and there, one of Toronto's most famous landmarks, duplicated on a million souvenir ashtrays and a zillion postcards was Toronto City Hall.

The clam-shaped design was the result of an international competition, won by Finnish architect Viljo Revell. "Actually, it looks more like a silo from a distance," I said.

"That's because you're from the farm, the Farmer suggested.

"Well I like it," I replied, "particularly the great square in front, with the fountain and pool, where office workers can go skating at lunch-time in the winter. It is after Nathan Phillips, the Toronto mayor who pushed the project through in 1957.

And we felt he would be happy to see the throngs of people relaxing in this beautiful area, enjoying this oasis in the heart of a metropolitan city. Almost every country in the world was represented there in the shadow of the giant birthday cake in honour of Toronto's 150th.

A melting pot of humanity...I was told at the conference that Toronto's tax bills had to be prepared in something like 52 languages. English and French are one of many nationalities represented here. Puts one in place, does it not?

Directly across from City Hall is the Sheraton Centre. It's one of the city's largest and fanciest hotels, but it's a lot more besides. There's an underground shopping mall with two cinemas and dozens of shops. And east from the City Hall, across Bay Street, is Old City Hall which is outlined with lights, no doubt turned out for the city's birthday celebrations. When it was opened in 1899, Mayor Shaw called it "the most attractive place in Toronto which will stand from generations to come, a splendid permanent mark and sign of the strong will, the energy and foresight of the citizens of Toronto in the future of their glorious city."

He was right on both counts. At the time, we are told, it was one of North America's more outstanding municipal buildings. It still is a very handsome structure.

In the general area is Osgoode Hall, the Canada Life Assurance Building, the Court House, the University of Toronto, the General Hospital, and soon we were approaching the Queen's Park Crescent, there we stopped to admire our provincial Parliament Buildings built between 1886 and 1893.

On the beautiful landscaped grounds near the endearing little gathering of Victoria statues, we rested our feet. Queen Victoria herself is there, seated disapprovingly to the right of the main entrance. Down at the bottom of the lawn stands the man who took some unbelievable risks to pull together a bunch of disparate colonies into an uneasy confederation that eventually extended from the Atlantic to the Pacific. His name is Sir John A. Macdonald.

Sir John A's political rival also provides a roosting place for the pigeons on the same lawn. We are told that once during a heated political debate, Brown accused Macdonald of being drunk, which was a fairly safe accusation to make at any hour of the day or night. Macdonald's reply was immortalized in tales since that day. "Better Sir John A. drunk," he replied, "than George Brown sober."

The day ended with a steak dinner at Honest Ed's Warehouse resturant and a performance of "Run For Your Wife" at the Royal Alexandra Theatre. This British farce is now playing at the NAC in Ottawa. We love British humor so found it outrageously funny. It was billed as being British farce at its best and we couldn't agree more. I hope you enjoyed my day in Toronto as much as I have enjoyed telling it.

THE CHESTERVILLE RECORD
REGISTRATION NO. 0242
SECOND CLASS MAIL
A ST. LAWRENCE PRINTING CO. LTD. PUBLICATION

P.O. Box 368 — Chesterville — 448-2321 - 2322

Subscription Rate: $15.00 per year, within a 40 mile radius of Chesterville, $17.00 per year, outside the 40 mile radius, U.S.A. and Foreign $30.00 per year.

ROBIN MORRIS ..... **MANAGER**
ALVAH HANRAHAN ..... **EDITOR**
W. "WOODY" LAPRADE ..... **ADVERTISING MGR.**



NDP candidate for Stormont-Dundas Raymond Lefebvre (left), Mrs. Lefebvre and provincial leader Bob Rae were photographed at last week's nomination meeting at Cornwall. Mr. Rae was guest speaker for the evening. - Photo by Riley -

Continued from Page 1

bably have time to prepare for the lunch rush if the power came on by 11:30. He griped a little bit because he had not been warned and said he could have either prepared for the power closure or maybe have closed the restaurant for a few hours.

Power was restored at 11:45am.

Worship service Aug. 26

INGLESIDE (Special) - Plans were finalized for their one hundredth anniversary celebrations, when members of St. Matthew's Presbyterian church Women's Missionary Society met on Monday evening July 23. Mrs. Frank Stewart, president, chaired the meeting.

A special service of worship is planned for Sunday evening August 26, at 8pm in the church here. Mrs. William Fitzsimons of Peterborough will be the guest speaker for the occasion. Mrs. Fitzsimons is a gifted speaker and is well known in this area, having made a host of friends when her husband ministered to former congregations at Woodlands, Farran's Point, Aultsville and Cardinal. Invitations are being sent out to former members, all Glengarry Presbyterial WMS groups as well as to local and district churches, and the public at large are invited to attend.

To commemorate the occasion the ladies are making a wall hanging to be presented to the church. It will depict symbols of our Christian faith with scrolls listing the names of the church family since 1795, when St. Matthew's, Woodlands congregation was formed, including the names of those who worshipped later within the four point pastoral charges of Pleasant Valley, Farran's Point and Aultsville.

It is an extensive project and the assistance of former members or persons whose ancestors were part of the larger church family in years past is being sought. Anyone who can help is asked to contact either Mrs. Stewart, Mrs. Harold Shaver or Mrs. Ernie Naidow, all of Ingleside.

Get well wishes go out to Mrs. Fred Brassard, presently a patient in Cornwall General hospital and to her husband whose health is declining, in residence at the Glen-Stor-Dun Lodge. Members are reminded of the upcoming Presbyterial Fall Rally in St. Andrew's church, Lancaster September 12. A short devotional service preceded the business meeting, which was closed with prayer.

NDP candidate

(Staff) - Proclaimed the New Democratic Party's candidate in Glengarry-Prescott-Russell last week was Annemarie Collard, former editor of the Vankleek Hill Review.

Mrs. Collard, 43, is the mother of four children and runs a sheep farm with her husband Frank at Green Valley, 35 kilometres south of Hawkesbury.

She plans to campaign on three major issues, women's interests, youth unemployment and nuclear disarmament. Opposing her is John Stante, Progressive Conservative.

The Liberal party candidate was to be chosen last night as a result of longtime incumbent Denis Ethier's surprise resignation. Mr. Ethier was appointed chairman of the Canadian Livestock Feed Council as a result of former prime minister Pierre Trudeau's recent flurry of appointments to Liberal Party members.

Biccum & McIntosh Ltd.

MIKE BRANNEN
YOUR REGISTERED INS. BROKER

BUSINESS: 774-2832
WINCHESTER, Ont.
RESIDENCE: 448-2455
CHESTERVILLE, Ont.



SPECIAL DISCOUNTS

- Farms & Agriculture
- Commercial
- Household
- Auto
- Life

" Free Insurance Quotations
All The Choice In The World"

DOWSER'S BARBER SHOP & LARRY'S HUNTER SUPPLIES



560 MAIN ST., WEST
WINCHESTER
774-2377 Residence

OFFICIAL PASSPORT PHOTOS
I.D. — CITIZENSHIP
FINISHED WHILE-U-WAIT
WAYNE LAPRADE PHOTOGRAPHY
CHESTERVILLE
448-2321
After 5pm call..... 448-2852

AUTO SALES
Quality Used Cars
New Cars
FULL SERVICE
LMS Motor Sales
Williamsburg
535-2298 535-2024

WANTED
USED RIFLES & SHOTGUNS
WE BUY
SELL OR TRADE
L & M GUNS
1 MILE SOUTH OF ST ANDREW'S ON HIGHWAY 138
932-5583

SIMPLY DELICIOUS
Chinese Food



Louis Restaurant & Dining Lounge
1 KING. ST. — 448-2051
CHESTERVILLE

CHINESE FOOD
WILL BE SERVED FROM
12 NOON UNTIL CLOSING
TUESDAY TO SUNDAY



FULTON BROS. LIMITED
Hours: Tues. - Sat., 8 - 6 p.m. Fri. - 8 - 9p.m.
TV & APPLIANCES Sales & Service 448-2195
HITACHI
Home Hardware
Better Living Starts at Home 448-2345

YUM YUM, 400 g Bag ASSORTED VARIETIES
POTATO CHIPS 1.59

WESTON, PACKAGE OF 8's
FRESH HOTDOG HAMBURG BUNS .49

J.B. FROZEN CONCENTRATED
PINK or CLEAR LEMONADE 3/.99

READY TO SERVE, 454 g Pkg.
BUDGET WIENERS .89

WE SELL ONLY CANADA GRADE "A" NO. 1 BEEF

FRESH CENTRE CUTS Loin Pork Chops 2.29 lb. 5.05 kg	FRESH Rib & Tenderloin Ends Loin Pork Chops 1.89 lb. 4.17 kg	FRESH BONELESS Pork Loin Roast 3.29 lb. 7.25 kg	FRESH BONELESS Pork Loin Chops 3.29 lb. 7.25 kg
STORE PACK SAUSAGE Pork & Beef 1.39 lb. 3.06 kg	Canada Grade 'A' Beef RIB STEAK 3.98 lb. 8.77 kg	Canada Grade 'A' Beef Prime Rib Roast 3.69 lb. 8.13 kg	BEST BUY, 500 g BUDGET BACON 1.79
STORE PACK Hotel Style BACON 1.69 lb. 3.73 kg	MAPLE LEAF, 454 g HOT DOG WIENERS 1.79	MAPLE LEAF STORE SLICED PASTRAMI 3.29 lb. 7.25 kg	STORE SLICED COOKED HAM 1.99 lb. 4.38 kg

HOME HARDWARE

VIKING Poly Corn Broom Indoor/Outdoor 4.98	APPOLO, Box of 20 12 Gauge 2¾" Shot Gun Shells 4.99	UNIVAL, 4 L Jug ANTI-FREEZE COOLANT 6.99	FULL BREEZE 3-Speed 12" Oscillating Fan 29.99
WINONA MAID 1 L Btl. TOMATO KETCHUP 1.69	TOP VALU, 1 L SALAD DRESSING 1.99	GRANDAD'S, 909 g Assorted Cookies 11 Doz. or More 2.99	GRANNY SMITH 1.36 L APPLE JUICE .89
CAMPFIRE, 250 g White Marshmallows .79	Facelle Royale, 100's WHITE 3 PLY FACIAL TISSUE .89	CAPRI, 4 Roll WHITE BATHROOM TISSUE 1.09	WHITE SWAN, 2 Roll WHITE 2 PLY PAPER TOWELS .99

WIN A CHAR-BROIL GAS BARBEQUE IN THIS STORE!

NESTLE, 4 Pack Assorted Flavours Mini-Puddings 1.49	DR. BALLARD'S, 425 g ALL VARIETIES DOG FOOD .49	IVORY, 250 ml Liquid Pump SOAP .99	HEINZ, 4 L Jug WHITE VINEGAR 1.69
GENERIC, 425 g Tin DOG FOOD .35	ORIENTAL, 500 ml SWEET MIX PICKLES 1.59	HABITANT, 375 ml GREEN CUBED RELISH .69	NOVO, 398 ml PORK & BEANS In Tomato Sauce .69

FRESH PRODUCE DELIVERED DAILY

FROM THE TROPICS Golden Yellow BANANAS .39 lb. .86 kg	SALAD FRESH Seedless English CUCUMBERS 2/.99	10 lb. Bag TABLE FRESH New Potatoes 1.99	SUNKIST, SIZE 90's Large Size Choice Lemons .29

PLUS MANY MORE IN-STORE FEATURES TO CHOOSE FROM

DIETRICH, 24 oz. 100% W/Wheat .79	WESTON, 24 oz. FRESH SLICED WHITE BREAD .59	WESTON, 4's RASPBERRY SWISS ROLLS .99	WESTON, 24 oz. Cracked Wheat 60% W/Wheat .69
SEALTEST, 4 L Bag FRESH 2% MILK 2.79	750 ml Btl. PEPSI/COKE 6 PACK $3.54 .59 Each	MEADOWGOLD, 2 L Assorted Flavours ICE CREAM 1.79	PICNIC, 341 ml FROZEN ORANGE JUICE .89

THE GLENGARRY HIGHLAND GAMES

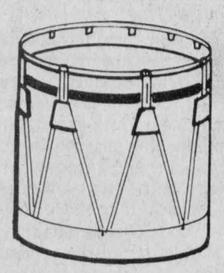

Plan to attend

At Maxville, Ontario
(20 Miles North of Cornwall)

SATURDAY, AUGUST 4TH.

OFFICIAL OPENING
AT 1PM
By
American Ambassador

PIPING AND DRUMMING
HIGHLAND DANCING
CABER TOSSING
TRACK & FIELD
DRUM MAJORS' COMPETITION
MASSED PIPE BANDS



GENERAL ADMISSION: $5.00

PRE-GAMES TATTOO
FRIDAY, AUG., 3, 8PM

PARKING FREE
CHILDREN FREE

SUPERVISED CAMPING $10.00, COMPETITORS AND FAMILY GROUPS ONLY

NORTH AMERICAN PIPE BAND CHAMPIONSHIP

IGA
ALEXANDRIA
Main St. South, Alexandria
525-2566

NORMAN WARNER INSURANCE BROKER INC.
ALL TYPES OF INSURANCE
FARM • RESIDENTIAL • COMMERCIAL
(ONTARIO & QUEBEC)
CORNWALL 932-5827
MAXVILLE 527-2985
INGLESIDE 537-2241
AVONMORE 346-2185

TOYOTA
"We Believe In Service"
HIGHLAND MOTOR SALES (Maxville) Limited
BEST WISHES TO THE COMPETITORS AT THE GLENGARRY HIGHLAND GAMES
CORNWALL & ALEXANDRIA AREAS..... 347-3950
MAXVILLE..... 527-2735

MacEWEN GRAIN INC.
GRAIN ELEVATION & MERCHANDISING
INWATTS - 1-800-267-7175
MAXVILLE — 527-2315

MONKLAND EGG GRADING STATION
Visit our MONKLAND MINI MARKET
• ICE CREAM PARLOR • GAS BAR
MONKLAND — 346-2154

JAMIESON CAMPBELL LTD.
PURINA FEEDS — CUSTOM MIXING
MONKLAND — 346-5920

MAXVILLE M & M
BILL MUNROE: PROP.
MAXVILLE — 527-2114

MAXVILLE VILLAGE COUNCIL
Mr. George Currier, Reeve
Councillors
William Wright - Bill Campbell
Mike Villeneuve - Mrs. Verna MacGregor
Connie Charbonneau - Clerk

MR. POPPIN'S RESTAURANT

BAILEY'S LOUNGE
SHADOW DINING LOUNGE
Crossroads Hwy. #43 & 138, Monkland
MONKLAND — 346-5474


Viau *Ladies' Wear*
Highland Queen Kilts
NOW AVAILABLE Sizes 6-20
STORE HOURS
MONDAY & TUESDAY — 9-6
THURSDAY & FRIDAY — 9-9
SATURDAY — 9-5
WEDNESDAY
GREEN VALLEY • 525-2992

NEW HOLLAND
SAY QUALITY
SAY VALUE
SAY SPERRY
NEW HOLLAND
MAXVILLE FARM MACHINERY
MAXVILLE — 527-2834
Your authorized SPERRY NEW HOLLAND dealer

Roy's
GARAGE (GREEN VALLEY) LTD.
We treat you Royally
PONTIAC—GMC—BUICK— CADILLAC
525-2300

Seniors dispose of Lions

(Staff) - It took the Chesterville Senior men of the Riverside Fastball League only three straight games to dispose of the Morrisburg Lions and gain their next berth in their playoff drive.

In all three games the Chesterville team was led by the solid pitching staff of Fred Lobb and Stan Woods. Woods narrowly missed a no hitter in the second game when Morrisburg pitcher Bob Renwick hit a single in the final inning of play.

Game one of the best three out of five series was easily won by the Chesterville team with a very strong third inning. Series losing pitcher Renwick watched 10 Chesterville batters take the plate and slam out three hits and watch his defense allow three errors while Chesterville scored five runs.

Offensively the Chesterville team pounded out nine hits, were walked three times and struck out nine times. Gary Barkley crossed the plate three times, Garry Beckstead and Larry Gallinger each recorded two runs and Bob Miltimore, Graham Ball and Fred Lobb accounted for the final three.

Lobb pitched this game and allowed two hits, two walks and seven strikeouts.

Stan Woods came as close as you can get to pitching a no-hitter in the second game of the series with his strong showing at the plate. Woods struck out nine Morrisburg batters and allowed no walks and only that one single hit in the final inning while he also had his own triple in the second inning and then was driven in by Miltimore's single.

While the defense was great the offense was just as powerful with Renwick being striken with six hits, one walk and five strikeouts. Leading the Chesterville bats was Garry Beckstead with his two runs and a third inning home run. Single runs were recorded by Gallinger, Barkley and Woods.

The final game of the series was played on Sunday night in Chesterville and it turned into rout for the home team.

Lobb did the pitching and was only penalized for three hits including a home run by Jack Barkley. He struck out five batters while walking only one.

In the fourth inning the Chesterville bats came to life with 17 trips to the batters box for a massive total of 13 runs. Up till then the game had been pretty even.

Beckstead had four runs, Brian Gunnell scored three times, Gallinger, Barkley and J. O'Gorman crossed the plate twice each with single runs going to Miltimore, Lobb and Larry Harper.



David Barkley performs the backstroke in the 13-14 age bracket. Even though David did not win his event he still put on a strong showing and along with many of the other swim team members tried his best which is what really counts.

Record Photo - Morin

Fun filled Crysler bicentennial weekend

CRYSLER (Staff) - In a fun filled weekend that started on Wednesday Crysler residents and various visitors took part in a $2000 bingo, ladies fastball tournament, a horseshoe tournament, dances, Nationview Horse Association show and a motorcycle Poker rally.

The motorcycle Poker rally turned out to be a pretty popular event that had 31 bikes travel all the way to Mont-Laurier, cross rivers by ferry boat, and battle the elements as rain came crashing down. This poker run with card stations in Auberge des Chutes, Mont-Laurier, St. Emile de Suffolk, Bourget and the Crysler Community Centre also had the bikers sleep overnight after they passed the second card station.

Winning this event with a fantastic hand of 5, 6, 7, 8 and 9 straight was Archie Byers. Terry Benoit's three jacks, a seven and a six was good enough for second, Gerry Lafontaine was third with his three 3's and fourth belonged to Peter Patenaude and his three 2's.

For the softball games this eight team tournament was hard fought and super ball was played. In the "A" final Glen-Stor-Dun Lodge beat Apple Hill 4-0 while the "B" final was won 5-3 by Casselman over Johnstown. Hosting the event was Crysler who captured finalist prize in the "C" division when they were beaten by Williamsburg.

Glen-Stor-Dun Lodge 4 - Apple Hill 0

GSDL pitcher Cathy Grant gave up three hits on her way to becoming the MVP in the "A" final. Scoring for the GSDL team was Donna McGregor with two runs and Mariette Rozon and Barb Taillon with one each. Apple Hill pitcher Linda Lant gave up nine hits, one strike out and no walks.

Casselman 5 - Johnstown 3

Casselman batters used 10 hits to capture the "B" final while only allowing eight. Pitcher Sue Savage also scored a run while the remaining four runs were taken by Denis Lortie, Marie Claire Benson, and two for Johanne Lavergne.

MVP for the entire tournament was GSD Lodge's Mariette Rozon. Best pitcher was Linda Lant of Apple Hill and best hitter belonged to Laurie Bell of Johnstown.

"C" final MVP was Sharon MacLeod of Crysler, "B" final MVP belonged to Johanne Lavergne of Casselman and Cathy Grant was "A" final MVP.

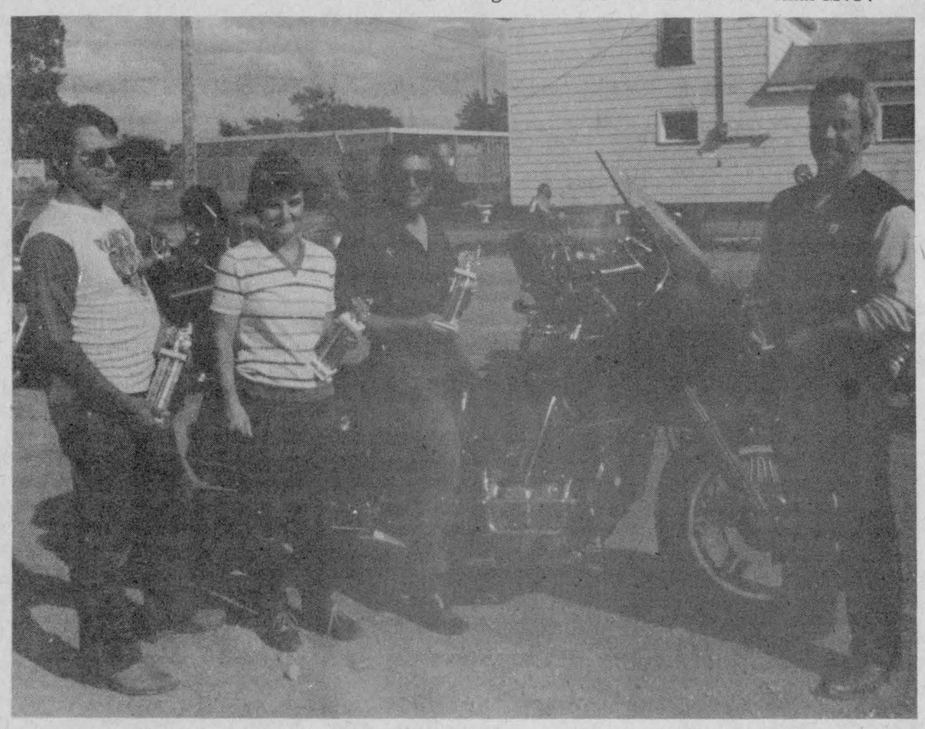

Winning the Crysler motorcycle poker rally with a hand of 5, 6, 7, 8 and 9 straight was Archie Byers who is situated third from the left. First left is Gerry Lafontaine who had third place then Terry Benoit whose three jacks was good enough for second and finally Peter Patenaude with a fourth place hand.

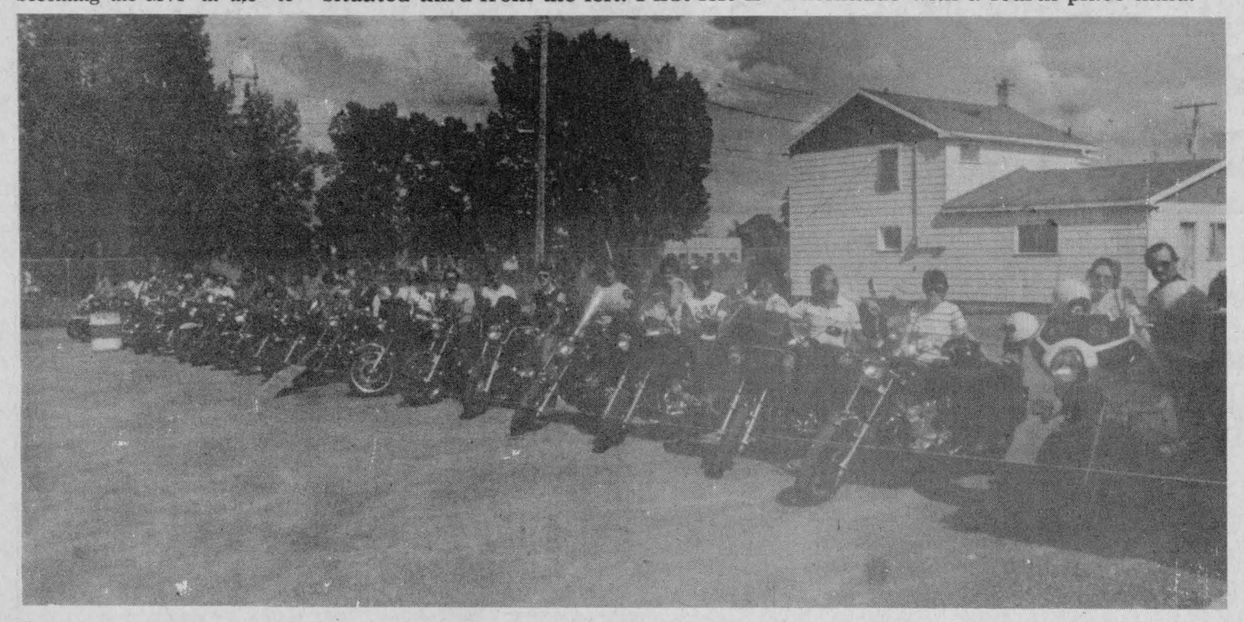

Setting out in search of straight roads

Thirty-one bikers travelled as far away as Mont-Laurier on their travels to get the best hand in the Crysler Bicentennial poker run rally this past weekend. Bikers were also required to stay overnight and battle the rain in this fun filled trip.

Record Photo - Morin

Village swim team practises to improve

RUSSELL (Staff) - It was the Chesterville pool's first meet in two long years and although they came in third out of the three teams, Russell first with 476 points and Winchester second with 189, coaches Lisa Graafland and Tim Grose are still very happy with the showing.

"We had a good team turnout and although we only finished with 139 points the main thing is we had no quitters and we all tried our best" said Tim.

Ever since that first meet in Russell when team members found that swimming against other people was not that easy things have changed. Now there is a practice everyday at 4pm and more kids seem to be getting into the water to give this sport a competitive try.

"We're very proud of the team members who did give it their best even after they were beaten in Russell," explained Lisa. "Coming back and still trying on Saturday in Prescott was really great."

On Saturday the team travelled to Prescott and did take a beating as they only had 18 points on the day. Gerry Van Kessell was the high point of the swim fest and he recorded nine points himself. Also on Saturday the relay teams had a great day and with a little more practice things could improve quite a bit.

The next two meets for the Chesterville team are on Aug. 9 in Winchester and Aug. 15 in St. Andrews.

RECORD **Sports**

Race still vicious for last playoff position

(Staff) - The two top teams of the league suffered setbacks last Wednesday with action in the Chesterville Men's Ball Hockey League winding down to only three more games remaining in the season.

The Chokers, even though they lost 4-1 to the Comets, have secured themselves a playoff spot seeing they are eight points ahead of the Green Berets and the Chargers. The Bruisers need only to win one more game for their playoff spot and this Wednesday they fell short of their mark in the 2-0 loss against the Blue Devils. The Chargers and the Green Berets are now one point behind the Comets and all indications prove that the last playoff spot could be decided with a goals for and against formula. These two bottom teams tied in a 4-4 game with the Chargers getting two final period goals.

Blue Devils 2 - Bruisers 0

With inconsistent refereeing this great game was soon turned into a grudge match to see which team could get away with the most. And it turned out to be the Blue Devils as Bruisers Richard McMillan sat in the box for nine minutes of the game.

The first two periods went scoreless and the game winning goal was scored with fifty seconds gone in the third period. With tight action in front of the net and Bruiser goalie Gary Gallinger trying desperately to cover the ball Donnie Imrie slipped it by him for the goal. Greg Kelly made the initial shot on net to start the play.

The final period had the Blue Devils score once again with the same sort of play taking place. This time it was Lyle Servage who got the goal while John Moran and Neil Fyke settled for assists.

Chargers 4 - Green Berets 4

Garry Beckstead, Garry Beckstead and more Garry Beckstead for the Green Berets and they should be very happy about it. Beckstead scored three of the Green Beret goals and assisted on the last one to take over the league scoring lead.

On the Charger side four players each tallied up two points on the night. Unfortunately due to a gamesheet confusion there are no names for these players but their numbers are 27, 24, 14 and 9.

Beckstead started his scoring in the early half of the first period with his unassisted goal at the 8:54 mark.

The Chargers no-names then came back for two more goals in the second period before Beckstead would get his second. Twenty-seven would get the goal while two and 14 would assist. Fourteen would give the Chargers the lead with 27 assisting this time.

Becksteads' second goal was also unassisted with one minute remaining in the second period. He would then score his third of the night almost exactly one period later as Dave Van Delst and Scott Richards assisted.

Richards would get the final goal for the Green Berets in the final period with 7:20 left and it looked as if the Charger streak had finally ended but Tony Forbes would hear none of it.

Forbes scored the first goal for the Chargers and then assisted to help them tie and stay in the playoff drive. Nine and 24 assisted on the first goal while 24 scored the second of the period and nine along with Forbes assisted.

Comets 4 - Chokers 1

The Chokers lost their third game of the year and second in a row to the playoff hungry Comets. What looks like is happening is that the Chokers realizing they have the playoff spot assured are now resting and not wanting to fall into the long standing tradition of being the first place team at the end of the regular season and then being the first team to be dropped from playoff competiton.

Ian Lang started things off for the Comets with his second period goal. Blake Henderson and Mark Beaupre would then score twice more to give the Comets the 3-0 lead with a goal coming in the third and fourth period. Ken Shay, Beaupre, Vince Cousineau and Harvey Bowman all had assists.

The Chokers finally got on the scoreboard with 5:00 remaining in the game as Dan Morarity and John Sharkey made the play for the goal with Morarity getting the goal.

Beaupre scored once again to seal the game with Shay and Chambers getting the assists.

With only three regular season games remaining every point counts for the three lower teams and this week it is the Comets and the Green Berets who have to face each other first at seven. The battle for top spot starts at eight as the Chokers have a comfortable three point lead over the Bruisers.

At nine the Blue Devils play the Chargers who just don't seem to want to quit.

CHESTERVILLE MEN'S BALL HOCKEY LEAGUE

STANDINGS

TEAM	W	L	T	GF	GA	PTS
Chokers	8	3	1	40	21	17
Bruisers	6	4	2	22	20	14
Blue Devils	6	5	1	31	25	13
Comets	4	6	2	29	27	10
Green Berets	4	7	1	29	36	9
Chargers	4	7	1	26	43	9

TOP SCORERS

PLAYER, TEAM	G	A	PTS	PIM
Garry Beckstead, Green Berets	13	7	20	6
Greg Beckstead, Chokers	10	6	16	3
Ken Shay, Comets	8	8	16	0

GOALIE AVERAGES

PLAYER, TEAM	GP	GA	AVG	SO
John Elliot, Chokers	12	21	1.75	3
Gary Gallinger, Bruisers	11	20	1.81	3
Pat Brugmans, Blue Devils	13	27	2.08	4
Steve "Bear" Johnson, Comets	11	26	2.36	1
Steve Droppo, Green Berets	13	44	3.31	2
Greg Van Dellen, Chargers	12	43	3.51	0

File 17 — **I go swimming**

At a Glance.....

by Todd Morin

Swimming is fun, as long as it is done in a nice safe place. Like the bathtub.

After covering the Chesterville swim team for a sports story two weeks ago and finding they needed a little help I volunteered to drive down a few of the team members myself. Little did I know what I was getting into.

"Can you swim, Todd?" Tim Grose one of the coaches of the swimming team inquired.

"Enough not to drown," was my quick answer even though I did not know how to do the butterfly or breast stroke.

Good enough, and I was now a member of the Chesterville swim team. Yea.

My training was very extensive. I actually went out and bought a bathing suit the day of the event. My previous training consisted of going to the quarry now and then for a quick refresher dip and now I actually used real live swimming strokes in my practice.

Arriving at the pool well before we were set to leave on Wednesday I thought it would be a good idea if I found out if I could do the butterfly. After numerous tries, which included scraping the heck out of my foot at the bottom of the pool, I thought I finally had the stroke down. The breaststroke I figured would be an easy one so I didn't practice that one.

Getting to the pool in Russell did not take long and I felt very sleek in my new black and white bathing suit which would soon become my trademark.

Our team rested comfortably and I had mixed emotions as to how I would do.

Lisa Graafland, the other coach, informed me that I would be swimming the individual medley which consisted of one length of the butterfly, backstroke, breaststroke and the front crawl, the front crawl, the back crawl and the relay. For the front and back crawl race I was informed that it was four lengths. Fun, fun and more fun.

Chesterville was called first for the practice swim and I easily cruised through the water in practice with about as much finesse as I could muster. We then belly flopped for the remainder of the practice. This was the only thing I would win all day.

My race was the fourteenth one of the day and as the race grew closer I started to realize how insane I was.

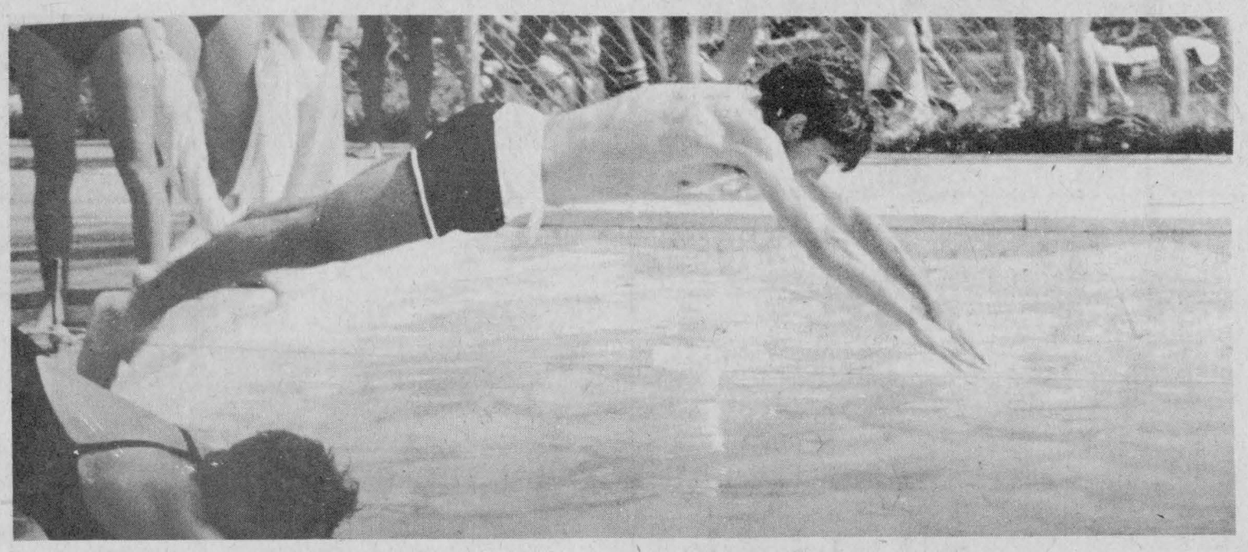

Although my diving was in peak form other parts of my swimming and general aquatic skills were much to be desired. On the whole a great day was had by all especially when watching my great butterfly and breast stroke.

Record Photo - Grose

At the starting line I breathed a sigh of relief. There were only three in the race which meant that I could get a least a third. Or so I thought.

This race, the individual medley, was a killer. Not only was I disqualified but I was disqualified for four different reasons. So much for my swimming prowess. I had heard it mentioned that my butterfly was the most unusual known to man while my backstroke was just passable. The breast stroke, now that is a different story.

Now that the other competitors were a half length away I just wanted to stick to finishing the race. My spirits were dampened quite a bit when the intake of water through my mouth started to compare with the Chesterville dam. My spirits were dampened quite a bit more when the judge ran and got a lifejacket so she could toss it my way in case of trouble. That's confidence.

This lap, the breaststroke, I soon found was not one of my stronger strokes. That race finally finished, I was one full length behind the first and second place swimmers.

After hearing countless "nice tries" and "how much water did you swallow?" I was calm enough to try and finish the day.

My next two races went a bit better and I was not disqualified anymore. I came in last in both and in the backstroke a girl beat me but I gave it my best.

The final relay race I was picked to lead. Why, I have no idea, but we did win even though I goofed my touch at the wall.

On the whole we had a good day. With all the interest that was generated by this meet Lisa and Tim hope to have even more people out for the team in future events.

The finale came when Tim informed me that the Winchester and Russell pools were looking for that unique swimmer in the black and white bathing suit. Not just winners are noticed.

Cancer Society golf tourney attracts over 50 golfers

BOUCKS HILL (Special) - More than 50 local golfers did their thing for cancer here Saturday, raising close to $400 for the area's cancer society.

The turnout was the best yet for the annual event, which offered $700 in prizes.

Tournament organizer Stan Black had hoped for as many as 75 participants but he was still pleased with the response, especially considering an interclub tournament in Morrisburg robbed the tournament of some of Cedar Glen's members.

Jeff Derue paced the men's field with a 72, two strokes up on Bob Harper.

On the ladies' side, Eunice Munro stroked a 45 to give her a four shot advantage over Edythe Cameron.

Last Thursday evening, Barry Casselman broke through Rick Barkley's dominance at men's night with a 36 to capture low gross in 'A' flight. Barkley had a 38 to take second gross while Dale Casselman and Jeff Derue picked up net prizes.

Dave Levere led the field in 'B', firing a 39 to win in a playback with Gary Munro. Pete Monast and Ed Witteveen recorded the low net scores.

In 'C' division, Mike Lewis was the leader but he needed a tiebreaker to move him ahead of Doug Merkley. Both players shot 42. In the net category Wayne Laprade and Stephen McMillan topped the field.

Stan Black, warming up for Saturday's Cancer Society tournament, played his way to a 44 and the low gross score in 'D'. Claire McIntosh finished four shots off the pace while Ray Lamoureux and Harry Thompson connected for net prizes.

Wednesday evening, Glenna MacIntosh showed the way for the ladies with a 47 for an 'A' class victory. Shirley Munro topped 'B' flight and Donna Dillabough was low in 'C'. Elaine Tremblay picked up the low gross score in 'D'.

The most honest putter was Kay Helmer and Sandra Jennings took home a prize for having the hidden score.

Chips and Putts

...Junior golfers still have one opportunity to qualify for the club championship Juniors may qualify either Thursday, August 2 or Sunday, August 5, beginning at noon. The final round will be announced next week.

...Watch play events in junior, ladies, and men's divisions are running smoothly. Players still in contention are asked to pay attention to the deadline dates.

...There will be a mixed two-ball Sunday, August 5. Tee-off time is 5pm. Members and non-members are welcome.

Summer camp half over

CHESTERVILLE (Staff) - Eighty Chesterville children who enjoy following a fantasy, going out on safari, and competing in the Olympic games have been taking advantage of Chesterville's summer recreation program.

The summer day camp which started July 2 and runs till August 24 features a different and special theme each week to keep the four to 12-year-olds interested.

They went to a safari park zoo during jungle week, participated in a mini-Olympics during Olympic week, and are now finishing off outdoors week with an overnight camping trip at Farran Park in Ingleside.

Holiday week, is next and will be filled with celebrations featuring an Easter egg hunt and Christmas tree decorating. Fantasy week, coming soon will feature a trip to Storyland in Renfrew.

Diane Glaude, program director is in her second year with the camp She said the summer camp is going well with no problems. She said also that the wide variety of ages isn't a problem though "sometimes you have to get two games going outside."

She works with two supervisors, Angie Ganter and Rhonda York, to look after an average of thirty children who usually show up to play games, make arts and crafts, and take trips. She said sometimes they get up to as many as 40 children.

"They're really good kids and when you have 30 or 40 it really helps," she said. "Sometimes the older ones will help the little ones."

The cost of the program is only five dollars for the whole summer though transportation fees are sometimes charged on trips. The program is funded by government grants and supplies for crafts have been donated by area schools.

On Monday morning most of last week's Olympic crafts have been cleared away already, but their miniature Olympic village remained on the pingpong table to remind them of their most fun week yet.

Using popsicle sticks, string, egg cartons, styrofoam plates, and plain household dirt they had set up the highjump, weightlifting, the broadjump, boxing, and other sports on a painted paper surface.

They had also held a mini-Olympics last week in which the Canadians (Chesterville) had invited Russia (South Mountain day camp) to compete against them in various sporting activities. They had a "break the record day" which included events like eating jello without their hands and eating crackers while trying to whistle.

Though the "break the record day" seemed popular, one girl when asked what the most fun activitiy of the summer had been so far, blurted, "the water fights!" The water fights were needed to clean up after "freak the record day" explained Miss Glaude.

She said that later on this summer they will try to break last year's record of cramming 21 children into her compact car. She's aiming to fit 25 campers into her Acadian.

The program runs daily starting at 9am and ending at 4pm. The lunch hour is left unsupervised.

On rainy days the camp is turned into a theatre and the children watch movies in the afternoon. They've built a ticket booth and have made popcorn for four movies so far. "What else can you do when you've played inside all morning?" asked Miss Glaude.



Enough with the pictures lets have some fun

Here a just a few of the 80 students who signed up this year for Parks and Recreation day camp. Front, left to right, Pierre-Alexander Labelle, Sebastien Labelle and Amanda MacLeod. Second row, April Harper, Mahina Arnold, Valerie McPhail, Julie Irven and Rhonda York, supervisor. Third row, Peter Forrester, Angie Ganter, supervisor, Melanie MacLeod, Michele Laflamme, Diane Glaude, supervisor, Neil MacLeod and Ian MacLeod. Fourth row, Valerie Shaver, Laurie Lannin, Stephanie MacLeod, Barry McNairn, Reg Langois and Craig Smith. Record Photo - Morin

L&A
Dietrich Enterprises
Limited
BULLDOZING
- Fence rows • Bush clearing
- Manure pits • General bulldozing
- Caterpillar D8H, power shift, 270 hp

Dump Truck For Hire
Call: Larry Dietrich
774-2164 anytime

MEMBER READY MIXED CONCRETE ASSOCIATION OF ONTARIO
TRP READY MIX LTD.
Associated With A.L. Blair Construction Ltd.
EXCAVATING CONTRACTORS
EQUIPMENT RENTALS
ALL QUARRY PRODUCTS
SAND & GRAVEL

MAIN OFFICE MOOSE CREEK 538-2271
QUARRY & READY MIX PLANT AT ST.-ALBERT 987-5377

E.F. NEVILLE & SONS
• TRUCK & BACKHOE RENTAL
• SAND & GRAVEL
• SCREENED SAND & TOP SOIL
• SEED CLEANING
984-2427 FINCH 984-2849


CUSTOM COMBINING 448-2190
• GRAIN • SOYBEAN • CORN
ALSO GRAIN TRUCKING
CHRISTIAN ROBERT

PRO SPORTS UNLIMITED
WINCHESTER 774-3348 KEMPTVILLE 258-5962

CCM Bauer
SUPREME 100 JUNIOR & SENIOR
SUPER TACKS & TACKS
COOPERALLS IN STOCK!

CARL'S RADIO & TV
DEALER IN
• PANASONIC • MAYTAG • ADMIRAL
FINCH — 984-2050

JAMIESON CAMPBELL LIMITED
PURINA FEEDS FARM SUPPLIES
MONKLAND — 346-5920

RAYMOND PROVOST & SON CARTAGE CO. LTD.
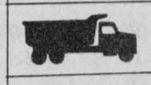
BACKHOE & TRUCKS
SAND — GRAVEL
TOP SOIL
CRYSLER — 987-2118

G & R SPORTING SUPPLIES
BICYCLE SALES & SERVICE
30 WALES DRIVE
INGLESIDE — 537-8226

RON'S SERVICE SHOP
YAMAHA MOTORCYCLES
MOOSE CREEK
538-2887

Compliments of
RECREATION DEPT.
Village of Chesterville

Ted MORAN & Sons
• Equipment Rentals
• Sand • Gravel • Fill
• Topsoil
• Licenced Septic Bed Installations
FINCH — 984-2363


BLAINE'S DISCO
• GOOD SOUND • GOOD TIMES
• GOOD MUSIC
MUSIC OF ALL TYPES FOR ALL AGES
FOR ALL OCCASIONS
Over 10 years in the business
FOR BOOKINGS CALL:
GARY GALLINGER
448-2742

FOR ALL YOUR ELECTRICAL NEEDS CALL:
D.B. ELECTRIC
• Commercial & Residential Wiring
• Electric Heating
• Free Estimates
DOUG BAKER FINCH 984-2287

FINCH PIZZERIA
Specializing in Italian Food
FULL COURSE MEALS
NOW FULLY LICENCED
Open 7 Days a Week
5 A.M. - 10 P.M.
984-2605

MONAST'S HAULAGE & EQUIPMENT RENTALS
TRUCKING • BACKHOE
DOZER • TRACK LOADER
PIT-RUN GRAVEL — FILL
SAND — TOPSOIL
EXCAVATING
CHESTERVILLE — 448-2858 - 2168

CUSTOM COMBINING
Complete line of Combine Work.
CALL:
DERRYL McLEAN
984-2593

Winchester Tours & Travel Agency Ltd.
520 St. Lawrence Street, Box 340, Winchester K0C 2K0
Telephone 613 774 2424
Outside Agent Russell Area
MARILYN SULLIVAN — 445-2017

SULLIVAN BROS.
Hy-Hoe 1¼ Yard
Foundations, Building Moving
Dozers, Loaders, Trucks
Septic Tank & Bed Installations
In Business Since 1950
CHESTERVILLE — 448-2332

ROBERT LALONDE CONSTRUCTION
CABINETS • SIDING
REMODELLING
MOREWOOD — 448-2290

THE COUNTRYBOY
The Complete Men's Shop
WINCHESTER
774-3341

GORDON ROSS AUCTIONEER
28 Maple Street - Ingleside
Phone Before 8am or After 6pm
537-2289

LANNIN'S GARAGE
General Repairs • Tuneups
WELDING
CHESTERVILE — 448-2361

JOHN'S CONSTRUCTION
HOMES, FARM BUILDINGS, ROOFS
SIDING, DECKS & RENOVATIONS
John Kurvink
MOREWOOD — 448-2683

Nestlé
Division of Nestle Enterprises Limited
CHESTERVILLE

Centennial Sports (AVONMORE) 346-2163
• CONTOUR SKATE SHARPENING
• SPORTS EQUIPMENT
• TEAM JACKETS & SWEATERS
• T-SHIRTS & LETTERING

MOJO'S DISCO
MUSIC FOR ALL OCCASIONS!
CALL:
VINCE COUSINEAU
448-2233

Century 21
McIntosh & Proulx
WINCHESTER — 774-3990

NEIL FLEGG CARTAGE
SAND, GRAVEL & TOPSOIL
TRUCK & BACKHOE RENTALS
LICENCED SEPTIC BED INSTALLATIONS
NEWINGTON — 984-2513

FARM FIELD FENCE
CRAIG CARRUTHERS
BACKHOE RENTAL • LOT FENCING
FENCE CONTRACTING
448-3490 MOREWOOD

W.G. BROWNLEE & SON (FINCH LTD.)
984-2234 Esso
• PARTICIPATION
• One key to health... of body and mind
• A complete line of Sports Equipment
Major and Minor Repairs • Tune-ups • Esso Service •

RR3 CHESTERVILLE 613-448-2950 K0C 1J0
Cecil van Wylick
DRYWALL
FREE ESTIMATES
Drywall, Decorative Stucco, Decorative Ceilings
Repairs, Plaster Repairs

ROGER SALMON MASONRY CONTRACTOR
BLOCKS • STONE • BRICKS
CEMENT WORK
TOPSOIL • SAND • GRAVEL
BACKHOE & DUMP TRUCK SERVICE
RR1, K0C 1H0 Chesterville, Ont. Phone 448-3683



VanKessel CONSTRUCTION 448-2832
CHESTERVILLE
• CUSTOM BUILT HOMES
• ADDITIONS
• RENOVATIONS
• REC ROOMS
• CEMENT FLOORS
• BACKHOE SERVICE
Peter VanKessel
HUDAC NEW HOME WARRANTY PROGRAM

Earl's Meats Ltd.
Custom Slaughtering
CHESTERVILLE — 448-2324

Well Drilling
DONALD GAUTHIER
BOX 143
CRYSLER — 987-2973

LOUIS' RESTAURANT
TAKE OUT PIZZA
CHESTERVILLE
448-2051

POWER PAK DISCO
MUSIC TO SET THE MOOD
For Bookings Call:
Jeff or John
448-2981

Sports Calendar

CHESTERVILLE MEN'S BALL HOCKEY

More end to end action starting at seven tonight when the Comets and Green Berets fight for the last playoff position. At eight the two top teams take to the floor with the Bruisers trying to keep the Chokers losing steak alive. The final game at nine has the Devils and the Chargers facing off.

MIDGET BALL

Playoff season begins on Thursday when the Chesterville team hosts Williamsburg. Game time is eight.

MIXED TWO-BALL

At the Cedar Glen golf course Sunday night starting at 5pm.

AVONMORE TRI-COUNTY HORSE CLUB

Is holding a schooling show which is open to all people on Monday. This is the first ever event that starts at nine am at the Avonmore fairgrounds.

SWIM MEETS

In Winchester on August 9 and in St. Andrew's on August 15.

CLASSICAL BALLET & BEGINNERS JAZZ DANCE

Classes for children and teens are scheduled to begin this September at North Dundas District High School. Classes will be held on Monday nights. For more information contact Mrs. Norma Sharkey at 448-3034.

Committed to saving you money

MIKE DEAN BUTCHER

SUPERMARKET

19 KING ST. CHESTERVILLE

OPEN DAILY — MON. - SAT. - 8:00am to 9:00pm

PRICES IN EFFECT UNTIL CLOSING TUES., JULY 31

TENDERFLAKE, 1 lb. Pkg. PURE LARD .99

PURINA, 184 g Tin MOIST & MEATY CAT FOOD 3/$1

KRAFT, 1 L Jar MIRACLE WHIP 2.99

170 ml Btl. CERTO LIQUID 1.39

KELLOGG'S, 675 g Box CORN FLAKES 1.69

HUNTS, 28 oz. TOMATO SAUCE .88

MAPLE LEAF, 184 g Tin FLAKES OF HAM 1.38

SAILOR BOY, 14 oz. Tin
Cut Green Beans
Cut Wax Beans
Seasoned Green Beans 3/.88

KOUNTRY KIST, 19 oz. Tin PEAS .59

GARDEN PATCH, 19 oz. Cut Wax Beans 2/$1

WELCH'S, 40 oz. Btl. White Grape Juice 1.99

SAICO, 6 oz. Tin Chunk Light Tuna 1.19

675 ml Btl. REAL LEMON 1.49

ROSE BRAND, 1.5 L Jar BREAD & BUTTER PICKLES 2.99

2.25 kg Bag QUAKER OATS 1.39

NEWPORT, 10 Pint Bag PUFFED WHEAT .88

McLARENS, 1 L Jar Sweet Mixed Pickles 1.69

LYNN VALLEY, 19 oz. Tin STANDARD PEARS .88

LIBERTY, 1.5 L VEGETABLE OIL 2.99

LAVITA, 900 g Bag SPAGHETTI .99

SUMMER TIME COOLERS

LAURENTIDE, 400 g Bag POTATO CHIPS 1.99

NINE FLAVOURS KOOL AID DRINK MIX 5/.99

V-H, 500 ml Jar MUSTARD .88

"CHRISTIE" 150 g Box BACON DIPPERS CHEESE NIPS VEGETABLE THINS TRIAL SIZE .69

JELLO, 3 oz. ASSORTED FLAVOURS JELLY POWDERS 3/.99

MONTROUGE, 48 oz. APPLE JUICE 1.19

ALL NAME BRAND, 750 ml SOFT DRINKS .59 Plus Deposit

CASE OF 24, 280 ml Tins
COCA-COLA, Regular Only
PEPSI-COLA
Reg., Diet or Caffeine Free
7-UP Reg. or Diet
SPRITE
SCHWEPPES
GINGERALE
MOUNTAIN DEW 6.99

Everyday Low Prices on the Basics

GRANULATED 2 kg Bag SUGAR 1.18

CANADIAN BRANDS TINS OF TOBACCO 6.99

CANADIAN BRANDS, 200 's Regular or King Size Carton of Cigarettes 13.79

HOMOGENIZED 2% or SKIM 4 Litre Bag FRESH MILK 2.29

BECEL, TWIN PACK, 1 lb. SOFT MARGARINE .88

NABOB VACUUM, 369 g GROUND COFFEE 2.99

CLARKS, 19 oz. Tin PORK AND BEANS 1.19

GULF CREST, 6 oz. Tin COCKTAIL SHRIMP 1.99

KISCO, Pkg. of 30 FREEZER POPS .99

4 FLAVOURS, 1 kg Box PUSS 'N BOOTS SPECIAL MENU 1.49

Fill Your Bathroom Pantry With These Buys

BIG 500, 8 Roll Pkg. BATHROOM TISSUE 2.19

BRILLO, Pkg. of 18 SOAP PADS 1.39

WHITE SWAN, 2 Roll Pkg. PAPER TOWELS .88

WHITE SWAN, 2 Roll Pkg. BATHROOM TISSUE 1.48

WHITE SWAN, 60's SERVIETTES .78

WHITE SWAN, 200's FACIAL TISSUES .88

CAPRI, 4 Roll Pkg. BATHROOM TISSUE 1.18

TIDE, 6 L Box DETERGENT 4.44

We Pass Our Savings On To You!

DELMONTE, 24 oz. Btl. PRUNE NECTAR 1.49

DELMONTE, 48 oz. Pineapple Orange Drink 1.19

DELMONTE, 48 oz. PINEAPPLE JUICE 1.49

HAIWIAN PUNCH, 48 oz. 3 FLAVOURS FRUIT DRINKS .98

AYLMER, 10 oz. Tin BEEF NOODLE. VEGETABLE BEEF TOMATO SOUPS 2/$1

AYLMER, 500 ml Raspberry or Strawberry Jam 1.49

DELMONTE, 3x250 ml. TETRA PACK GRAPEFRUIT PINEAPPLE ORANGE, TROPICAL NATURES BLEND or APPLE JUICES 1.29

DELMONTE, 14 oz. Tin Crushed, Sliced, Tidbit PINEAPPLE .88

DELMONTE, TETRA PACK TROPICAL FRUIT NATURE'S BLEND APPLE, ORANGE PINEAPPLE or GRAPEFRUIT 1 LITRE JUICES .99

AYLMER, 48 oz. TOMATO JUICE 1.19

AYLMER CANNED TOMATOES .99

Garden fresh produce nicely displayed

LOCAL 10 lb. Bag WHITE TABLE Potatoes 1.99

ICEBERG LOCAL HEAD Lettuce 3/1.

PASCAL STALK CELERY .69

SNOW WHITE, BULK, LOOSE MUSHROOMS 1.99 lb. 4.39 kg

SEEDLESS GREEN GRAPES .99 lb. 2.18 kg

DOZEN CALIFORNIA, SIZE 138 ORANGES 2.49

QUEEN ROSA RED PLUMS or SWEET NECTARINES .69 lb. 1.52 kg

Dandee Bread - The Fresh One

THRIFTY SLICED, 570 g Loaf OLD FASHIONED WHITE BREAD .59

OUR REG. 59¢ LOAF SLICED WHITE BREAD .49

SLICED WHITE, 675 g Loaf JUMBO LOAF .79

SLICED 570 g LOAF CRACKED WHEAT 100% WHOLE WHEAT .79

PKG. OF 12 HOT DOG or HAMBURGER BUNS 1.19

CRUSTY LOAVES, 450 g VIENNA CANADIAN JACK POLLY STICK .69

Summertime is Dairy Products Time!

GRADE 'A' DOZEN LARGE EGGS 1.19

MAPLE LEAF, 500 g CHEESE SLICES 2.99

More Excellent Grocery Buys!

400 g Bag BBQ BLANCHED SPANISH BEAVER PEANUTS 1.69

LIBBY'S, 28 oz. Tin DEEP BROWN BEANS 1.59

PKG. OF 50 CLOTHES PINS 1.89

BRILLO, 18's SOAP PADS 1.39

PEPSODENT, 50 ml Tube TOOTHPASTE .98

750 g Tin NESTLE QUIK 2.88

YORK, 500 g Jar PEANUT BUTTER 1.88

SALADA 60's TEA BAGS 2.19

MONEYS, 10 oz. Tin PIECES & STEMS MUSHROOMS .79

Professionally cut & wrapped meats

MAPLE LODGE, 1 lb. Pkg. CHICKEN WIENERS .99

SIRLOIN — T-BONE — WING LOIN STEAKS 3.88 lb. 8.55 kg

BONELESS SIRLOIN TIP or RUMP ROAST 3.68 lb. 8.11 kg

TENDERIZED MINUTE STEAK 3.88 lb. 8.55 kg

BURNS CANADIAN SLICED or PIECE BACK BACON 3.88 lb. 8.55 kg

3-4 lb. WHOLE ROASTING CHICKENS 1.29 lb. 2.84 kg

SCHNEIDERS, 175 g Pkg. COOKED HAM 1.99

SCHNEIDERS, 1 kg Box BEEF BURGERS 5.88

SCHNEIDERS 375 g Bowls HEAD CHEESE 2.19

Very Frozen Food - Very Hot Prices

MEADOWGOLD, 2 L ASSORTED FLAVOURS ICE CREAM 1.78

CAVENDISH, 750 ml Bag HASH BROWNS .68

CAVENDISH, 1 kg Bag FANCY PEAS 1.98

SUN CROP, 341 ml ORANGE JUICE .78

OLD SOUTH, 12.5 oz. APPLE JUICE 1.18

BLUEWATER, 10 oz. Pkg. HADDOCK FISH AND CHIPS 1.68

SUPERMAN, 1 kg Bag STRAIGHT CUT or KRINKLE FRENCH FRIES 1.39

RED LABEL, 12.5 oz. WHITE or PINK LEMONADE 2/$1

JELLO, 600 ml Box CHOCOLATE VANILLA SWIRL PUDDING POPS 2.77

The Butcher's Quality Deli

SCHNEIDERS SLICED BLUE RIBBON BOLOGNA 2.19 lb. 4.83 kg

MACARONI, POTATO, COLESLAW BULKS SALADS 1.39 lb. 3.06 kg

LESTERS, EYE OF ROUND PASTRAMI 4.89 lb. 11.00 kg

LESTERS, SLICED SALAMI 2.19 lb. 4.83 kg

LESTERS SLICED EXTRA LEAN COOKED HAM 2.49 lb. 5.49 kg

LESTERS, SLICED, REGULAR BOLOGNA 1.49 lb. 3.29 kg

LESTERS, SLICED MOCK CHICKEN 1.89 lb. 4.17 kg