WINCHESTER PRESS

VOL. 77. No. 19. WINCHESTER, ONT., THURSDAY, SEPTEMBER 17, 1964 PRICE 10 CENTS

Council Talks Centennial Project To Area Chairman

Various possibilities of a Centennial project for the Village will come in for close scrutiny at a meeting aranged for September 28 in the Winchester Township Hall. On that date the three municipalities of Winchester, Chesterville and Winchester Township will hold a joint meeting to fire questions at District Centennial representative Joe Patterson of Kemptville.

Mr. Patterson appeared for a concentrated discussion session at Monday Council Meeting but caught members relatively cold on the subject which has not been on the Council agenda for more than one month. However, Mr. Patterson answered several pressing questions on the subject that cleared the way for further deliberations by the governing body.

The Centennial representative explained the system of grants for the 1967 birthday were delved out on a per capita basis. With the province and dominion putting up one dollar apiece to match one dollar placed in the project budget by the municipality. Winchester, with a per capita grant of approximately $3,800 available from grants and the municipalitiy's share, is endeavoring with the Village of Chesterville to gain a portion of the Township's grant of $3,000 which has been set aside for use in the communities of Winchester, Chesterville and Morewood. This was in lieu of a township project. The additional sum would boost funds available by at least $1,000.

JOINT MEETING

Mr. Patterson was requested to return to the September 28 meeting with a full rundown of the possibilities of such a financial combinaton between the municipalities and any implications of raising monies that might be placed upon each one.

With allotment of funds assured and an outline of possible acceptable projects listed before them, the Council is expected to go all out to get the ball rolling immediately after the meeting in ten days.

Present plans for a Centennial project are revolving around a revitalization and redesigning of the entre community park area. This would include probably a lighted ball park, improved picnic and other facilities in addition to an overall plan for future development of any new additions such as tennis courts, swimming pool, pavilion, etc.

In concluding Mr. Patterson revealed that he had spoken in more than 90 municipalities in his period as a representative. This number included 32 council meetings. He said of possibly 150 projects in his area, 68 projects are well into the final planning stages, 18 have been applied for and probably four already approved.



—Press Staff Photo

Russell Chooses Mildred James Dairy Princess

If Mac Arbuthnot had been wearing a blue suit and used a blue parachute no one would have seen him drop out of a beautiful clear blue sky at the Russell Fair on Saturday. It was simply a beautiful fall fair day, brisk, bright, perfect. And to match the weather, Mildred James, 17 year old daughter of Holstein dairy farmer, Mr. and Mrs. Carmen James of Russell, was selected by a distinguished panel of judges as Russell County's 1965 Dairy Princess.

DAIRY PRINCESS

Lovely and talented Mildred, a hometown favourite, attends North Dundas District High School and was worried before her interview with the judges about the exact number of pounds of cheese produced in Ontario each year.

The three candidates for the Princess title, Mildred and her co-finishers Diane Nolan and Doris Moffat, were in constant suspense as judges Mrs. J. Campbell of Vernon, Frank Ryan of CFRA, Ottawa, and E. Brasseur asked the contestants a wide array of questions to test their knowledge and poise.

After the Friday evening test of beauty and knowledge before the judges and a large audience in the arena, Mildred James reigned regally over the fair events on Saturday.

The Agricultural Society's skydiving president, Mac Arbuthnot, completed his free falling exhibition not just once, but twice to the extreme delight of several thousand craning necks. Although Mac claims he strained no muscles in his exhibition, the valiant men of the Embrun and Russell Fire Departments can certainly boast of strained backs as they tugged with an all-out effort to separate one group or the other from a rope. Embrun finally succeeded in outtugging the Russell firefighters.

HANDICRAFTS AND COOKING

Row upon row of sparkling and appetizing food exhibits and masterful handicraft displays impressed judges. Mrs. M. J. Reid of Metcalfe took 11 firsts with her handicrafts, and her cooking received 7 firsts, a very admirable record. Mrs. Isobel Cooke, of Metcalfe, finished very strong with nine firsts in handicrafts divisions and another seven in vegetable displays. This feat was matched exactly by Mrs. Norman Dugdale of Russell. Other prominent winners in these divisions were Ken Cumming of Russell in vegetables, Mrs. Lyn Prophet of Edwards and Mrs. Reid in flowers; Mrs. Charles Wallace of Russell, Mrs. John Young of Vars, and Mrs.

See "RUSSELL" Page 12

Discouraging!

Curling Club Runs Into More Obstacles

What had been considered the final easy-to-jump hurdle in Winchester's quest for a new curling club has turned into an obstacle of major proportions. The request for a loan from the Royal Bank of Canada is apparently being strangled at the bank's Montreal head office in the clutches of red tape and doubtfulness.

Confirmation of the acceptibility or refusal of the loan was to arrive in Winchester before 10 a.m. Wednesday morning. The promised correspondence did not arrive, much to the disdain of Club President Ran Wylie and members of the executive committee.

The Royal Bank was approached for the loan through Winchester Branch Manager Jack Hatcher who laid the facts before the head office bank officials. In the case of what had been considered a formality, hope for approval of the loan has now dimmed greatly — casting a grave shadow on the future of the curling club. The requested information has been in bank hands for more than one week now, and at this stage it is considered that delays are only bad omens.

Understandably there are many considerations and regulations to review before the loan is approved. Formation of public companies, profit and loss companies, strict government regulations, all come into play on the sizeable request. But, these are of very little interest to a group of curlers who have worked diligently and long to raise more than $15,000 cash to start the new club whose membership boasts the support of top business people from the entire area.

It is expected that an emergency meeting of the executive will be called immediately if the loan approval does not come through. This meeting will endeavour to explore other sources of available financial assistance and make an inquiry into other agencies where the money may be borrowed, with a lack of seemingly endless complications.

Readers Please Note!

This week's edition of The Winchester Press is an especially large one in almost every respect. Lots of advertising, news and pictures and an *additional 350 copies* which, added to the present circulation, will blanket the *Osgoode-Vernon-Metcalfe* area in particular. The Press continues to add new subscribers in this area each week and this is *one* of the reasons why the extra copies are going out.

At the same time, because of special advertising in this issue, Press readers are asked to note that the *editorial page* which usually appears on *Page Two* appears this week on *Page Four*.

Number of Press copies being distributed this week runs *between 3,000 and 3,500* — a record for this newspaper.

Cub - Scout Registration Next Monday

There will be registration for Boy Scouts and Cubs in Winchester on Monday evening, September 21. The Winchester Scouting Group Committee made the announcement this week.

All boys interested in either division of this excellent training should report to the Winchester Public School on Monday evening at 7 p.m.

All interested parties are urged to attend. Any parent or interested person who is able or willing to help is asked to appear. Scouting is a vital part of youth to-day and every assistance is asked for its support.

Potential leaders or assistants are asked to attend the meeting or contact the Group Committee. Cubs, Scouts and leaders Monday night at 7 at the Public School.

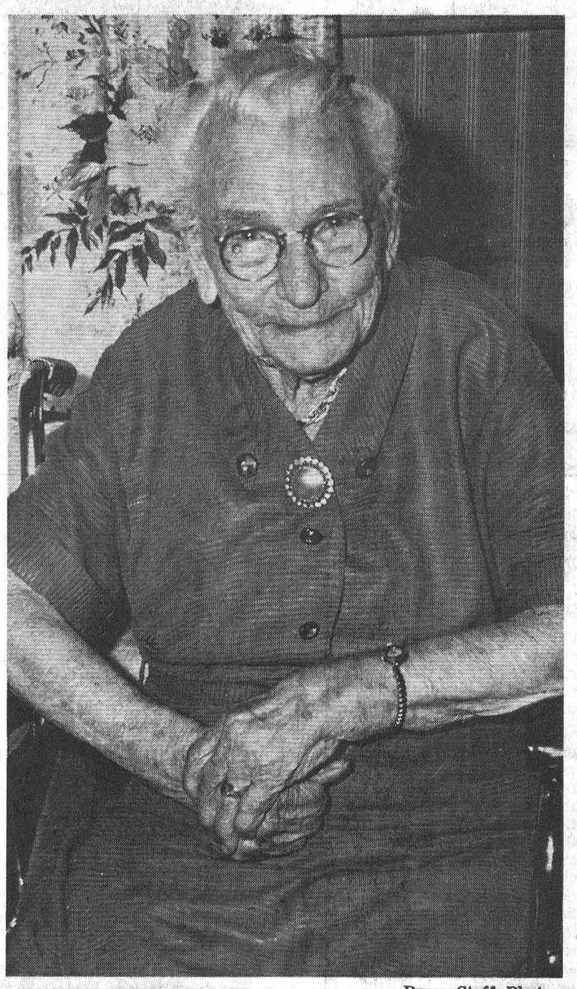

—Press Staff Photo.

95 Years Old

Birthday congratulations to Mrs. Alice Price on her 95th birthday Sunday, September 20. Mrs. Angus Price was born September 20, 1869, and is the last surviving member of her immediate family.

The senior member of the family is the widow of Angus Price whom she married at 18 years. The daughter of Hiram and Elsie Warner, she has a long list of descendants of 29 grandchildren, 66 great grandchildren and 4 great, great grandchildren. She attended St. Andrew's Presbyterian Church until recently when travelilng became difficult.

The kindly lady has eight children, two deceased: Mrs. Mary Empey of Long Beach, California; Mrs. Albert Ostler (Ruby), of Cornwall; Mrs. Mildred Paul. Chesterville; Mrs. Milton Shay (Irene), Chesterville; John Price, Chesterville, and Gisbon Price, Winchester.

Happy Birthday to Mrs. Alice Price who is in remarkable health and enjoys watching television and good conversation.

Vote Favours Sunday Sport

Morrisburg will have Sunday sports. Voters in a special plebiscite on Monday of this week voted in favour of the Sunday Sports question with an 84 vote majority.

The final count showed 338 yes votes and 254 negative votes. This reversed a previous decision that was made last December. Officials believe the majority came in a larger turnout of voters. 68% of eligible voters exercised their franchise Monday against only 57% in the previous vote.

Supporters of the Sunday Sports question in the lakefront town credit much of the success of the vote to the eagerness of citizens to have Morrisburg Combines of the Ottawa-St. Lawrence Senior Hockey League play Sunday afternoon games, and the financial impetus such games will lend to paying off the cost of the large new community arena.

Morrisburg voters in another recent plebiscite voted for the licensing of cocktail lounges and liquor with meals.

Tragic Accident Takes Life Brinston Infant

Thirteen month old Elizabeth Ann Smail was killed almost instantly when she was struck by her father's car late last Saturday afternoon at Brinston.

Her father, Dudley Smail, was unaware of the tragedy until informed by his wife of the accident. The small child was dead as her mother picked her up brief minutes after the mishap.

Morrisburg Ontario Provincial Police investigating the accident said the father had just returned home with a load of feed. He had stopped at the house, then returned to his car and began to drive to the barn, when the accident occurred. Constable Roy C. Guse said there are six other children in the family.

$2000. Monster Bingo At C C Next Wednesday

$2,000 will be given away next Wednesday evening in Winchester. That's' right, $2,000 in the Annual Legion Monster Bingo at the Winchester Community Centre.

First prize in a big special game for the Bingo players will be $500 cash. In addition, there will be four special games for $100 each. And for merely entering the doors of the Community Centre September 23, there will be a $50 door prize for some lucky person.

Winchester Legion Branch 108 is sponsoring the cash and prize laden event with the assistance of the Montgomery Branch Legion, Ottawa.

For a small green dollar the bingo player may participate in 15 regular games and gain a chance at the $50 door prize, which can be won on an advance sale ticket only.

If you are not a big winner of a cash prize there will be an abundance of consolation prizes. Bingo players and fun lovers, you may profit while enjoying yourself at the Bingo at 8.00 p.m. on Wednesday.

Baptist Church Anniversry Draws Large Turnouts

Anniversary services at Winchester Baptist Church were attended by capacity congregations in both the morning and evening. Rev. Gordon B. Woodcock, of Belleville, delivered the message using his topic "An Urgent Message" based on a text from the Book of Matthew.

Special music was provided at the morning service by soloist Mrs. John Hall, and at the evening service by Miss Carolyn Alford. Both were accompanied by Mrs. Harry Mussell. Host minister Rev. G. A. Cawfield participated in both services and was most gratified at the large attendance.



Perfect Weather For Drumhead Service

Hundreds lined the streets of Winchester Sunday afternoon as more than 200 Legionnaires from branches throughout Zone G-3 in Eastern Ontario gathered for a special Drumhead Service in Winchester Community Park. After forming up near the Cenotaph the Legionnaires with the 30th Field Artillery Band, the North Dundas High School Band and the Kemptville Legion Band paraded back St. Lawrence Street and up Main to the Community Park for their service.

A large audience gathered in the Park to listen to the message delivered by Rev. C. H. MacLean, D.D., Deputy Chaplain of the Fleet. Rev. Wm. Sutherland, Legion Chaplain, was in charge of the service. The Legionnaires and bands were formed up in a massive hollow square before a platform from which the chaplains and guests, Mr. and Mrs. R. Wadds, F. M. Cass and other dignitaries participated in the service.

An enjoyable band concert by several of the bands present was a highlight of the afternoon under blue skies and warming sunshine.

With the completion of the service and the band concert Legion members and the general public enjoyed a chicken barbecue.

PICTURE

The smart Kemptville Legion Pipe Band marches up St. Lawrence Street as part of the Drumhead parade.—Press Staff Photo.

NINE INJURED

Two Car Crash Kills District Man

One person died and nine others were critically injured in a head-on collision on Highway 31 at the Springhill Cemetery at about five o'clock Saturday afternoon. Donald Robert Leiws, of R. R. 1, Osooode, died almost instantly in the tragic mishap.

Ontario Provincial Police said Lewis had been driving north on the highway, 16 miles south of Ottawa, when his car was in collision with a vehicle driven by Klaas Schutte of Chesterville.

Injured was Wesley Lewis, brother of the dead man, with two broken legs, broken arm and facial lacerations. In the other auto, Klaas Schutte was taken to Winchester District Memorial Hospital with fractures of both arms and facial lacerations; his wife, Willemina, was in critical condition with internal injuries and a fractured leg. Six children in the car were injured but not critically.

The accident happened on a straight stretch of highway north of Vernon near the Springhill Cemetery. OPP Constable Sterling Beckstead investigated.

SHOPPER CONVENIENCE AT NEW PORTEOUS STORE

Ultra Modern IGA Foodliner Opens Sept. 24

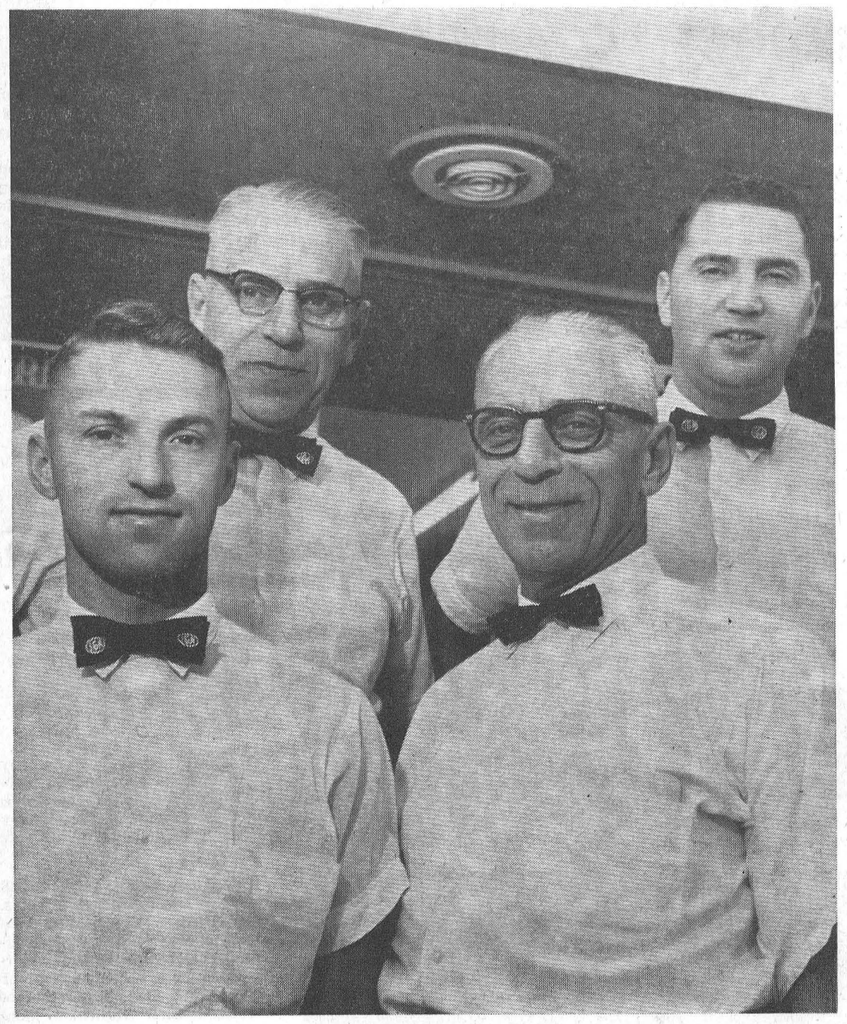

A Family Affair

It's all in the family. The Porteous' have a long history of business in Vernon dating back well in the 1800's. The land upon which to-day's ultra modern shopping complex is built was originally Porteous land and has been passed down through the family for several generations. The four Porteous business men who own and operate the IGA Foodliner in Vernon are pictured here, left to right: Roy Porteous, Howard Porteous, Wilfred Porteous and Bill Porteous. In the family tradition all are active members in the business.

September 24 will mark the opening of the finest and most modern foodliner in any small rural communtiy in Eastern Ontario. Porteous' IGA Foodliner in Vernon throws open its spanking new doors to its many friends, old and new, on that date.

There have been many changes since Thomas Bon first erected a trading post which included a post office on the site purchased from William and Mary Porteous in the summer of 1877. After the turn of the century, in 1907, W. J. Porteous purchased the business and began operating Porteous' General Store in partnership with his brother. In 1913 the establishment came under the managership of Wilfred and Howard Porteous, who remain a constant influence in the successful business to-day. In 1951 a giant stride on the road to better things was taken when the store became an initial part of the then fledgling IGA chain of quality food markets. At this time the ownership came under the title of four Porteous men, Howard, Wilfred, Bill and Roy.

This 1964 style open house is the climax to many months of planning and actual construction to bring to the public a happy, modern and efficient shopping atmosphere. A vast 5,000 plus square feet, including 3,000 square feet of newly constructed floorspace, has been designed to be a shopper's paradise. Each department within the store has received careful attention and has been redesigned with new equipment and conveniences to serve the customer to the fullest.

Almost 400 feet of bright fluorescent lighting fixtures illuminate hundreds of feet of spotless, well spaced metallic shelf display space; 24 feet of frozen food cabinets; 70 feet of chilled produce racks, an expensive dairy case; 36 feet of refrigerated meat displays, and two ultra modern speedy checkout counters.

The store embodies the last word in convenience with wide easily accessible aisles with all the necessities and luxuries for the food shopper at the fingertips. Each department, frozen foods, grocery, meat, canned goods, produce, sundries, is built to please the customer. And everything is in the Porteous tradition of friendliness and service, where everyone is welcome.



PICTURE

The above picture shows an exterior view of the Porteous' IGA Foodliner as it appears this week.

More Than A Foodliner

Indeed, more than a foodliner, this shopping centre under one roof meets the everyday needs of the buying public. Integral parts of the Porteous store and the small rural community are the hardware, drug, yard goods, clothing, egg grading, appliance and Post Office divisions of the modern business complex.

A quality line of merchandise in every department meets the approval of the most demanding customer. Hardware for the handyman or expert, yard goods for the new curtains or new styles, work clothes and boots for the toughest jobs; and Admiral and Westinghouse appliances for every room in the house are part of the store's complete shopping selection.

In the Post Office Postmaster Howard Porteous maintains the position he has held since 1931.

From crayons to cheese to stamps you can get it at Porteous'.

Open House Wednesday Evening

The many friends, old and new customers of the Porteous Foodliner are cordially invited to the specially planned Open House on Wednesday evening, September 23. This will be the unveiling of the new shoppers' centre in its entirety. The official opening of the new foodliner will be on Thursday, September 24.

On Wednesday evening the entire staff and management will be on hand in the modern building to conduct tours throughout the expanded facilities and answer any questions that might come to mind. You are invited to browse throughout the store at your leisure noting all the changes and additions made for shopping convenience and pleasure. Refreshments will be served, and presentation of door prizes at regular intervals will highlight the evening's festivities. Come along, inspect the new premises in their new and beautiful dress; meet old friends and take a preview look at Eastern Ontario's most complete and modern small community shopping mart.

On Thursday, Dr. W. A. Taylor, Reeve of Osgoode Township, will officiate at ribbon cutting ceremonies to mark the inauguration of the new Porteous IGA Foodliner. Dr. Taylor will cut the traditional ribbon at ten a.m.

On opening day a carload of special values will go on sale to commemorate the big event and value seekers will be sprinting to collect the goodies. Take note of the Open House on Wednesday evening, the official opening on Thursday, and the special opening sale of grand bargains. Be at Porteous' on Wednesday evening, and make it your shopping headquarters all the time.

Watch Next Week For

Opening

SPECIALS

Porteous' IGA Foodliner - Vernon

Congratulations

- To Porteous' IGA Foodliner Vernon and District's Shopping Headquarters.
- We are proud to have been mason and bricklayer on this expansion and modernization project.

FRANCES HABRAKEN

BRICKLAYING — MASONRY

Telephone 543-2536

MORRISBURG

Arthur W. Thom

Electrical and Refrigeration Contractor

. . . IS PLEASED TO HAVE SUPPLIED AND INSTALLED THE REFRIGERATED UNITS FOR THIS MODERN SHOPPING COMPLEX

CONGRATULATIONS

TO W. J. PORTEOUS & SONS ON THE OPENING OF THEIR

IGA FOODLINER

ARTHUR THOM

WILLIAMSBURG - 535-2720

Congratulations...

To W. J. Porteous and Sons on the opening of their ultra modern super shopping mart.

We are pleased to have been selected General Contractors for this excellent expansion and redesigning project.

ERWIN DUNCAN

Vernon, Ont. CONTRACTOR **Met. 139 r 43**

Congratulations

to

W. J. PORTEOUS & SONS

on the completion of their modern and efficient

IGA Foodliner

• • •

Archie Sheldrick

Electrical Contractor

VERNON - Phone Met. 16 r 4

PORTEOUS' INVITE YOU TO THE OPENING OF THEIR ALL NEW IGA FOODLINER KICK-OFF



Touchdown!!!

WHY NOT HELP US SCORE THE FIRST TOUCHDOWN AT OUR **OPEN HOUSE** ON **WEDNESDAY EVENING, SEPTEMBER 23,** STARTING AT 7.00 O'CLOCK. THERE WILL BE REFRESHMENTS FOR EVERYONE, AND IT WILL PROVIDE YOU WITH A LEISURELY OPPORTUNITY OF BROWSING AROUND ALL DEPARTMENTS IN OUR NEWLY RENOVATED STORE . . . ONE OF THE MOST MODERN IN EASTERN ONTARIO.

Ribbon Cutting Ceremony on Thursday, September 24, 10 o'clock a.m. by Reeve W. A. Taylor.

Door Prizes • Free Gifts

IT'S A SCORE!

We think you'll agree that we have scored a game winning point by completely modernizing our entire premises and adding another 3,000 square feet for your shopping convenience.

Enlarged Hardware Department — GREATER VARIETY

FAMOUS BRANDS — *Wider Brightly-Lit Aisles*

Better Selection In Clothing Department — FRIENDLY SERVICE

WIDER PRICE RANGE — *Post Office Larger More Convenient*

District's Biggest Meat Dept. — BETTER VALUES

SHOP with CONFIDENCE — *More Frozen Foods Produce Groceries*

PORTEOUS' IGA FOODLINER VERNON

PHONE MET. 32 r 3 WIN. 774-5511

WATCH FOR OUR OPENING SPECIALS!

THE WINCHESTER PRESS

WORKMAN BROS., Publishers

Established in the year 1888
Published Wednesday Afternoon
Dated Thursday
Subscription Rates: $3.00 per year in Canada; $4.00 per year in the U.S.A., payable in Advance.

Member of the Canadian Weekly Newspapers Association and the Ontario Weekly Newspapers Association

Guaranteed Circulation over 2600.
Advertising Rates on Request.

Authorized as Second Class Mail, Post Office Department, Ottawa.

Volume Seventy-Seven. Thursday, September 17, 1964.

Arthritis . . . To-day!

Arthritis in various forms has plagued the inhabitants of the earth as far back as millions of years ago. The 20-ton dinosaur monsters we see recreated in science fiction horror movies are known to have had some kind of arthritis because the skeletons that have been reconstructed show evidence of the disease.

Arthritis has taken its toll through all civilization. 400 years B.C. the Greek physician Hippocrates "the father of medicine," wrote down the first description of arthritis. In fact, it took Greek words, "arthros" meaning joint and 'itis" meaning inflammation.

Century after century this crippling disease has affected untold millions of human beings. Hundreds of thousands of Canadians are victims of it to-day.

There are numerous forms of arthritis, but the two most common are rheumatoid arthritis and osteoarthritis. Rheumatoid arthritis is a chronic disease and seldom fatal. Probably no other disease produces more pain over a period of years, however, than rheumatoid arthritis. It may start suddenly and explosively in one or more joints. In most cases it comes on gradually. It may also come and go in brief attacks over a period of time, and if neglected can become crippling.

Osteoarthritis is a degeneration of the joints that in someway is associated with advancing age and wear and tear. A more accurate name for it is degenerative joint disease.

According to the Canadian Arthritis and Rheumatism Society, there are five points for arthritics to remember:

1. Replace your fear of arthritis by an intelligent approach. Enough is known about relief of pain and the prevention of deformity for doctors to make it possible for most patients to continue their normal daily pursuits.

2. Seek your doctor's advice early when he can help you most. Follow his advice faithfully. Results may not be dramatic — treatment will probably be necessary for many months or years.

3. Don't put your faith in unprescribed drugs, nostrums or old wives' remedies.

4. Try to live free of everyday tensions and anxieties. Get as much sound rest and sleep as possible. A rested body and worry free mind go a long way to improving general health and arthritic joints.

5. Avoid physical strains of pressures normally placed on the affected joints or parts. If your physician recommends a set of exercises, follow his instructions implicitly.

Statistics and Accidents

The unfortunate result of more drivers, more vehicles and busier highways is more accidents. Although our highway systems continue to expand and improve, although our motor vehicles are made better and safer than ever before, the accident toll on Canadian highways continues to mount each year. And all of this despite a stepped up drive on safety and driver education.

This area has had its share of bad accidents this year; the latest one on Saturday afternoon near Vernon. Each is a tragic waste of property and, more important, life.

Certainly everyone is agreed that the motor accident picture is not good! Statistics delving into the causative factors of motor accidents during 1962 (the last year for which complete figures are available) are interesting to say the least. And from all of them it is definite that the human element of carelessness was a prime cause. Speed, of course, kills. But speed alone is not a cause unless it is abused. Perhaps there will never be enough education in this direction in the fight against highway accidents. But, so long as there are statistics which may help alleviate this terrible waste, this newspaper, along with all others, will continue in the crusade.

1. One Canadian in every 160 was killed or injured in motor accidents during 1962, the equivalent of every man, woman and child in a city the size of Regina, Saskatchewan.

2. One Canadian was injured every 7 minutes and one Canadian was killed every 2½ hours, day and night, throughout 1962, in motor vehicle crashes.

3. Approximately one-fifth of all accidents occurred in the late afternoon between 4 and 6 p.m.; the chance of involvement in an accident in this time period is 2½ times greater than the average of other time periods.

4. Friday and Saturday account for over one-third of all accidents, with Saturday alone showing one-fifth of the weekly total. Sunday, peculiarly, shows the lowest frequency of any day with an average of 12½ of the weekly total.

5. Property damage in Motor Accidents costs every man, woman and child in Canada $7 each per year. The average family of four pays tribute of $28 each year to repair or replace damaged vehicles which have been involved in motor accidents, either directly or through their Insurance Companies.

6. In fatal accidents, approximately one-quarter of the victims were between the age of 15 and 25 years, and in the injury total, a percentage of 28% occurs in the same age group.

1962 total motor accident frequency increased by 10% per hundred million vehicle miles over 1961, while fatal accidents increased approximately 5% per hundred million vehicle miles during the same period.

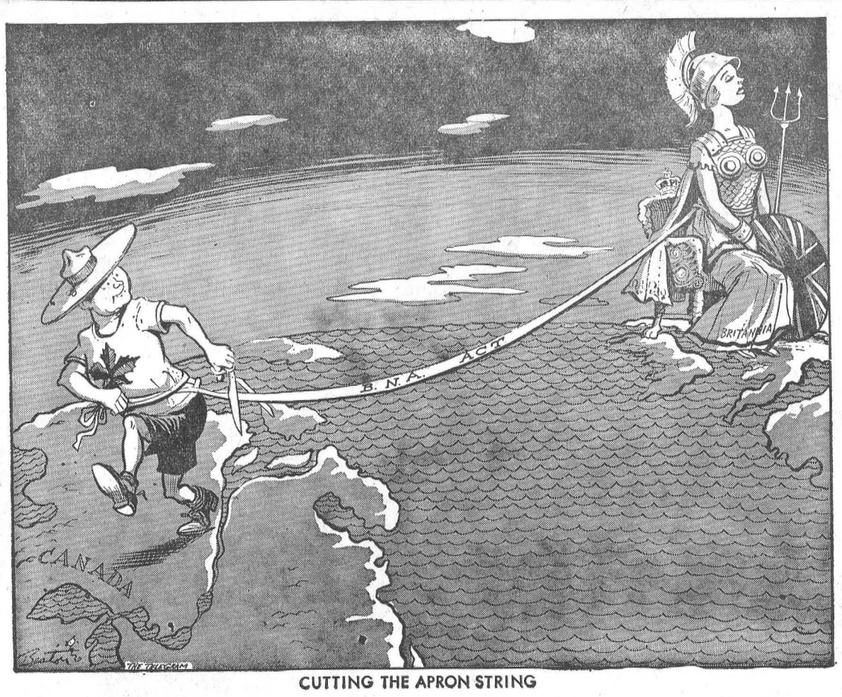

CUTTING THE APRON STRING

Sugar and Spice



Gone With His Guitar

by Bill Smiley

This column will be made up, for the most part, of excerpts from letters from my son. The first one was found in the breadbox one morning a couple of weeks ago.

* * * *

I'd sat up until midnight with Hugh, convincing him that for financial and political reasons, his ambition to spend a couple of weeks in Quebec, on his own, was foolish.

* * * *

This letter read "Dear family: this is not a suicide note. By the time you read this, I will be sailing along the highway towards the midnight sun (or noonday moon). I'm off to where the grass grows greener still.

* * * *

"Don't think that I've run away from home. I'm a little too old for that and anyway the idea's revolting. I may be disillusioned and be back on my doorstep by dinner hour, but if everything goes as I plan, I will spend the next two weeks in Quebec, learning French and discussing crucial topics with fiery French radicals. I know you think I'm a romanticist and will probably wind up in jail or hospital, but believe it or not, I'm quite capable of handling myself away from home.

* * * *

"Now, don't dare send the Mounties after me. I'd be so embarrassed I'd run away from home for good. Besides, I have my supply of heroin with me. Have yourselves a swingaroo at the convention."

* * * *

There was more to the letter, but that was the gist of it. You can imagine the ensuing scene.

* * * *

His father was ready to horsewhip him, or call in the police and charge him with something or other.

* * * *

His mother was ready to have a good cry, cut him off without a cent, or run down the highway in her bare feet, calling after him.

* * * *

His kid sister was interested but not impressed. Her comment was: "What a dope!"

* * * *

Then society intruded, as always. What will the neghbours think if he comes home in a police car? What will the neighbors think, and ask, if he doesn't come home at all? Why did he do this to us? Has he no gratitude for all we've done for him? And so on. Kim merely repeated, "What a dope!"

* * * *

People are tough. We cooled off, we realized there wasn't a sensible thing we could do about it, and we went to the convention. But not before we'd done some checking, and found he'd cleaned out his bank account, taken his guitar, and, to his mother's extreme mortification, absconded with only two clean shirts.

* * * *

Back from the convention, we received two letters. Excerpt: "Two really friendly ladies drove me from Kingston to Ottawa and bought me a sandwich and milkshake. I insisted on paying, of course, but they told me just to do the same for somebody else some time."

* * * *

Excerpt: "I am going to Grand 'Mere, Quebec, to spend a couple of weeks with a French family. I met the boy at the station in Ottawa. He is 19, his name is Michel, and he's going to U. of Montreal in the fall."

* * * *

Excerpt: "I am staying with the Ricards. He is a painter (in houses). Mrs. Ricard is 40 and rather pretty, a bit taller than her husband and doesn't speak a word of English. They are all extremely friendly and hospitable. At first, I could not understand a thing. They have an accent which pronounces mere, mire, and soeur, sire; moi is moee and Toi, Tooee."

* * * *

Pages 4 and 5 of this letter are missing. Page 6 begins, "Just like you, Mom," which is driving my wife crazy.

* * * *

There's a lot of other stuff, then: "Last night, Michel and I double-dated with one of his girl friends and her sister (they are both really cute). We went to Shawinigan for a band concert. There were about three times as many boys as girls and they all stood 'bumper to bumper' on each side of the path while the couples walked between them. Soon it started pouring, so we went to a dance."

* * * *

Well, the kid's getting some sense. He knows enough to get in out of the rain. There was a little message on the outside of the envelope of his last letter. It was the least literary thing he'd written. It said: "Please send $10."

* * * *

When the whole thing started, I was ready to send him to jail for 20 years. Instead, I sent him the 10 dollars.

Quick Canadian Facts

Census records show that there are 25 religious denominations in Canada. The highest group, Roman Catholic, has 8,342,826 adherents, 45.7% of the population. The other large groups are:

United Church	3,644,008
Anglican	2,409,068
Presbyterian	818,558
Lutheran	662,744
Baptist	593,553
Jewish	254,368

Ottawa Report

By Mrs. Jean Wadds

The week of September 12, 1964, will, for better or worse, have lasting repercussions in Canadian politics and Canadian history.

The day that the controversial flag problem was removed from the public and publicized glare of House of Commons debate to committee was the second day of the Conservative Party Conference on Canadian Goals.

This Conference, as would be expected, had been many months in the planning and some years in the mind of Dalton Camp, present National President of the Conservative Party.

In the charming, comfortable, city city of Fredericton, New Brunswick, met two hundred chosen delegates from all parts of Canada, all races, religions and professions to exercise their minds on Canada's future, hopes, possibilities and probabilities.

Although the inviting and organizing was done by Conservative Headquarters, those invited were often anything but Conservatives.

The economic, science and philosophy experts from many universities honoured their hosts by the most intensively studied articles.

The first day was a real brain jerker, Professor Marshall McLuhan led off with his interpretation of the Electric Age. It was hard for some to encompass, but Professor McLuhan, being an amiable man, patiently explained and re-explained what he had actually said until he had most people thinking from his angle.

The world is fast moving with planes, TV, radio, telephones and no nostalgic wishing will slow it down. The young people take it for granted and Dr. McLuhan pointed out the strong results there will be of individuals developing world interests from any part of the globe. People are no longer isolated by where they live but by their own interests. The opportunities are broader than ever before and our educational system must make use of the speed of science to train children for a scientific world.

There was general agreement that Government leaders should use computers, TV, telephones and all scientific means to gather information on which to make decisions.

It was a disturbing day on the shores of a sea strange to most of us, and whose shores we knew stretched on and on past the farthest range of our imaginations.

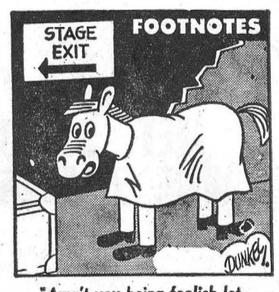

"Aren't you being foolish letting differences in politics ruin our partnership?"

The second day brought us back to earth and the realities with a superb lecture on "Human Capital." Heavier investment in humans by way of health and education was valued as far back as the London Plague. In 1687 it was concluded that cost of transporting people out of London, thereby saving their lives, would be a financially wise investment which would be returned 84 fold.

Toughing reminder, and one of the best living examples of investment in humans was the commentator, Edward Dunlop, M.L.A. from Toronto. Edward was badly wounded and blinded in the Second World War, but has since headed more committees and done more work than could be expected from ten men.

He supported the theory of importance of human capital as not only moral but vital to our economy. His well organized, fast moving speech was solid with facts and figures and not aided by braille notes as it might have been.

He concluded that 770 new teachers in medicine must be produced between now and 1970 if our current ratio of doctors to patieints is to be maintained through the 70's. Currently we are producing about 50 teachers a year, which means we are short 150 each year.

And so it went through fiscal and monetary principles and policies, external affairs encompassing the United Nations and the Commonwealth.

Gordon Fairweather, M.P. for Kings, at home in his own Province where he had been Attorney General, with his mellow and winning manner, seemed the embodiment of conservatism, and his statement seemed the embodiment of hope for stimulated Conservative policies when he said: "Man is born to live not to prepare for life" — gently warning that after a few days of retreat in the lecture hall we would be expected to test and put to use the thinking done there.

The Seventh Column

With more than 1,000 members from a host of units across the area it is rather interesting to note that the very useful and industrious District Memorial Hospital Auxiliary does not have a Unit in Winchester. This will no doubt come as quite a surprise to most readers—but do not let the statement mislead you! Although there is no "official" unit in Winchester with "official" directors it should not be forgotten that several Winchester women continue to be active in hospital work and, in deed, are responsible for quite a contribution to the treasury department each year. However, it has been brought to our attention by some of these busy women that "more" Winchester women should become interested in organizing a full fledged unit—perhaps meeting every two months or so. By doing this the load of work, and there's a fair amount of it, would be shared by a wider group and the local unit would have direct representation on the executive of the parent auxiliary. With the District Memorial Hospital continuing to grow each year the work of the Auxiliary becomes more important and certainly there should be an above average effort in this particular town. With a big Rummage Sale just around the corner, a move towards more efficient organization, a unit, would not be a bad idea.

Judging by the comments heard at this office a lot of people read an editorial in the last issue of The Press concerning Winchester as "Ontario's Cheese Capital." We think there are all sorts of wonderful possibilities here, some of them were mentioned in the editorial, and we hope that persons in responsible town positions will make an effort to see that something worthwhile materializes in this direction. In the meantime, if you have an idea why not let The Press know — we'll be glad to publish your ideas and opinions in our "Letters" column.

This week's edition of The Press includes a two-page spread concerning the opening of the new Porteous IGA Foodliner at Vernon. The name "Porteous" has long been synonymous with good business in this district and the major expansion program just now being completed by this well known store speaks well for the entire area. This new store, without doubt, must go down as one of the most modern in Eastern Ontario, as you will no doubt agree when you attend the "Open House" slated for next Wednesday evening and Thursday. A tip of the hat this week to the Porteous family, Howard, Wilfred, Bill and Roy for their futuristic thinking and the confidence they are showing in the area by the opening of this ultra modern Foodliner.

The philosophy of A. E. "Gus" Dobbie, Smiths Falls publisher, who this month celebrates 50 years in the business, is worth repeating. Gus says: "The weekly has a most vital role to play in Canadian journalism, as does the daily. Its duty is to inform the citizens of the community; tell of its triumphs and trials, and, above all, build for a better future." We concur and we like to think that we at The Winchester Press are following this philosophy with each issue.

Winchester is currently bulging with business expansion and building. Headed by the big cheese manufacturing plant at Aults, there are also plans underway to expand the hospital, the Curling Club is hopeful of starting its new building, one major business has been sold (announcement next week) and another expects to reveal its plans for expansion very shortly. It all speaks well for the village and district which, in our opinion, has all sorts of possibilities for the future if a little concentrated effort is directed in the right direction.

It was payday, and when the drunk arrived at home without his pay cheque that evening, his wife was furious. "Where did you spend all your money?" she hollered. He hesitated for a moment, then replied, defensively: "I bought something for the house." "Oh yeah," she sneered, "well, tell me what you bought for the house." Came the reply: "Twelve rounds of drinks."

If you think postal delivery is bad, then try this one for size. The owner of a small crossroads store in South Carolina was appointed postmaster. Over six months went by and not one piece of mail left town. Deeply concerned, postal authorities in Washington wrote the postmaster to inquire why. They received this short and simple explanation: "The bag ain't full yet."

How do you like those "Going Out Of Business" Sales? Comedian Sammy Shore says "one store owner in my home town has been going out of business for the past eight years. In fact, he's made so much money at it that he's just opened up 10 new 'Going Out Of Business' stores."

Of Many Things

By AMBROSE HILLS

MONEY AND EVIL

Quite frequently one hears television characters comment that "Money is the root of all evil." Not so. It is the love of money that is evil, not money itself or the possession of it. Indeed, money is a symbol of work done, of useful things accomplished, and in these things all sensible persons take pride. Pride in the money itself is stupid and evil.

It has always seemed to me that those persons who are obsessed about money, either their own or someone else's, are lost souls, and are to be pitied. They either condemn a neighbor for too much money, or pity him for too little; their minds never dwell on his real character or his abilities, his indolence or his diligence. Blind in their judgment of others, they are equally unlikely to take a good square look at themselves.

This misconception about money is more serious than it sounds. The boy who leaves school bent on nothing but making money is not likely to make very much of it. He is more likely to become a bitter loser, because he thinks of money as something worthwhile in itself and not as a symbol of achievement. Had his goal been achievement, money might well be a result of his striving for that goal. Money as a goal in itself is a will o-the-wisp, and seldom brings success.

It is true that the love of money is the root of a great deal of evil, and I think it is also true that hatred of money is nonsense. Emotions related to money are wasted. In itself, it deserves neither love nor hatred. Get the heart and eye on something more substantial if you want real satisfaction out of life.

MONSTER $2000. BINGO First Prize $500. CASH
FOUR SPECIAL GAMES OF $100.00 EACH
15 Regular Games — Tickets $1.00 each
$50.00 DOOR PRIZE ON ADVANCE TICKET SALE
WED., SEPT. 23
AT 8:00 p.m. IN THE WINCHESTER COMMUNITY CENTRE
Sponsored by WINCHESTER LEGION, BRANCH 108, assisted by The Montgomery Branch of Ottawa

DISTRICT NEWS

• VERNON
• RUSSELL
• OSGOODE
• METCALFE

Eastern Ontario Holstein Rates Tops

Bridge Lea Reflection L. Sheila (Ex.), the five year old daughter of Bridge Lea Reflection Idena (Ex.), Royal Grand Champion and All Canadian Aged Cow of 1960, who has 305-day records of 753, 779 and 731 pounds fat, has been awarded an Excellent classification. Sheila was bred on the Metcalfe farm of Ormond Craig and was born in the herd of A. S. Lisso who sold her through the 1960 All Canadian Sale. Her sire was CFRA's Houdini.

Bridge Leta Idena, well known throughout Eastern Ontario Holstein breeders from her stay at the Craig farm, is now owned by Oak Ridges Farms Limited. Idena freshened in June with a "Roeland" heifer and is away on another fine record giving up to 109 lbs. for the tester. Her last record, 22,838 milk, 3.8%, 858 fat in 365 days on 2X—is not yet official but is believed to be the highest 2X record of any Royal Grand Champion of the past decade. She will be bred back to "Roeland."

Idena now has an "ABC" son, Oak Ridges Regal Lucky, which is now being sampled. The impressive yearling has an older maternal brother, herd sire for Mrs. M. C. Barton, Sutton Hoo Estate, Suffolk, England. Idena and Sheila are among the many fine Holstein products of Eastern Ontario.

Dept. Reviews Deer Hunting In Dundas County

Certain restrictions on deer hunting which apparently have been causing confusion over the use of shotguns have been repeated by the Department of Lands and Forests.

Only shotguns may be used to hunt deer in that part of the County of Carleton, lying east of the Rideau River, the United Counties of Russell and Prescott, the United Counties of Glengary, Stormont and Dundas, the County of Grenville, and that part of Leeds lying easterly and southerly of the centre line of Highways 32 and 15 from Gananoque to its intersection with the centre line of Highway 42, thence along that centre line to the intersection with the production southerly of the centre line of the narrow Locks Road, thence northerly along that production and that centre line to the easterly boundary of the County.

The season for migratory birds does not open until September 26. Shooting may occur from one-half hour before sunrise to one-half hour after sundown, official time.



—Photo by Daykin.

Osgoode "Little Flames" Have Successful Year

Osgoode Little Flames, an attractive looking aggregation of ball players that plays equally good softball, are pictured here at the completion of a very successful season. The young girl softballers did not win but finished well up in a midget loop of district teams.

Little Flames are, front row, left to right: Edith Porteous, Barbara Coutts, Glenda Lowney, captain; Heather Gilliland, Wanda Porteous. Back row, from left, Bruce Gilliland, coach; Marilyn Lindsay, Elaine Murdock, Pat Gilbert, Winnifrid Begin, Sandra Roblnson and Glen Black.

Drainage, Land Demonstrations In Carleton Cty.

Several drainage and land improvement demonstrations have been arranged in Carleton County this month. At most events there will be tiles installed, open ditches constructed, and brush and trees removed to improve farm operations.

The Osgoode Township demonstration will be held on the farms of George Drew, R. R. 3, Manotick, and Orval Nixon, Osgoode, on Monday, September 28.

Vernon Baptist Mission Circle

Vernon Baptist Senior Mission Circle were confronted by a very interesting exercise at their regular meeting last week. The ladies were shown pictures of missionaries in the mission fields and asked to identify them. Some difficulty with names was encountered, but all agreed the contest presented by Mrs. Keeler had been informative and extremely interesting.

Miss Donaldson led the devotionals that included two hymns.

The business session was brief and included a treasurer"s report showing a balance of $200. A letter of appreciation was read from the Grande Ligne Mission. The roll call was answered by giving the names of missionairies in Angola. Lunch was enjoyed during the social hour.

Free Therapy For Residents Of Ontario

Physiotherapy received in the office of a practising registered physiotherapist will be available without charge to residents of Ontario, according to an announcement by the Ontario Hospital Services Commission. The treatment, however, must be medically necessary, prescribed by a duly qualified physician, and received in the office of a physiotherapist who participates in the program. All registered physiotherapists in private practice in Ontario were eligible to apply before Setpember 1st for approval to participate.

The plan will not cover (a) Conditions related to disease or injury, such as pre natal exercises, weight reduction or the treatment of minor muscular fatigue. (b) Treatment not prescribed by a licensed physician. (c) Treatment not provided by, or under the direct supervision of a duly qualified registered physiotherapist who participates in the program. (d) Treatment not accepted by the Commission as being medically necessary.

Re-Elected

Mrs. Edgar S. Stanley, of Metcalfe, was re-elected as Supreme Grand Mistress of Canada, at the 89th Annual Session of the Loyal True Blue Association, held in St. Johns, Newfoundland. Serving with Mrs. Stanley are Mrs. Mary Smith, Westville, N. S.; Mrs. I. Nichols, Toronto; Mrs. M. Simmonds, St. Johns, Newfoundland; Mrs. M. Hodge and Miss L. V. V. Connor, Toronto.

REMINDERS ABOUT YOUR ONTARIO HOSPITAL INSURANCE

19TH BIRTHDAY?

KEEP INSURED! When you reach your 19th birthday you are no longer covered by your parents' certificate. Register separately within thirty days to keep insured. Forms are available at hospitals, banks and Commission offices.

CHANGING JOBS?
KEEP INSURED! If you change jobs, follow carefully the instructions on the back of the Certificate of Payment, Form 104, which your group is required to give you.

GETTING MARRIED?
KEEP INSURED! When you marry, the Family premium must be paid to cover husband, wife and eligible dependants. Tell your group OR, if you pay direct, tell the Commission.

ONTARIO HOSPITAL SERVICES COMMISSION
2195 YONGE STREET, TORONTO 7, ONTARIO
ONTARIO
ALWAYS KEEP YOUR HOSPITAL INSURANCE CERTIFICATE HANDY

DON'T MISS THE NEXT LION'S CLUB
BINGO
Saturday, Sept. 19
starting at 8:00 p.m. at the
Brockville Memorial Centre
YOU CAN WIN . . .
1964 Fairlane Sedan or $2,000.00 CASH or $1,000.00 CONSOLATION.
• Jackpot Starts at $300.00, Jumps $100.00.
• Three Great SHARE-THE WEALTH Games.
• Ten $50. Regular Games and Ten $10. Door Prizes
• Also 2 $100. Games with a $10. Door Prize.
• U.S. Winners paid in U.S. Funds.
7 Great Brockville Lions Club Bingos

BELL LINES

by R. R. Pearson
your telephone manager

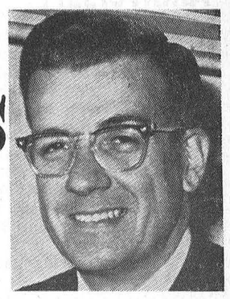



CONTINUING ALERT

Now that the youngsters are back in school, I hope that Winchester drivers will not relax the caution they've been exercising during the summer months. True enough, the children aren't out during most of the day, but they ARE out on the way to and from school, and during the "lunch hour." (And in total quantities, such as they never were during the holidays.) And then again, there's a new crop of little ones who are just starting school and haven't had too much experience in protecting themselves from senseless or careless drivers.

I cringe when I read stories of cars jumping the sidewalk and killing or maiming people who just happened to be there. A little four-year-old-girl was killed in this kind of accident near Montreal last month, and her young mother had to have a leg amputated. I'm sure none of us ever wants to read of such at terrible tragedy happening in Winchester.

NEW DIRECTORY

Winchester's new telephone directory will be going to press shortly, so please check your listing. Is your name spelled correctly? And what about your address and phone number? Have you thought about additional listings? Other members of your family and relatives, roomers or boarders would benefit from having their names listed in the telephone book. If you're a businessman, you can use extra listings to show other firm names for your business—to associate your name and residence telephone number with your firm name—or to show after-hour numbers for you and your key employees. Remember, extra listings, at little cost, make it easier for people to find you. For any changes in your listing, or any additions, call our Business Office without delay.

* * *

Have you heard about the Chinese scholar who was giving a lecture when all the lights in the room went out? He asked the people in the audience to raise their hands. As soon as they complied, the lights went on.

"This proves the wisdom of the old Chinese saying," he said: "Many hands make light work."

R. R. Pearson

Attention . . .
Hearing Aid Users
No more batteries to buy with the NEW ADCO BATTERY CHARGER.
Satisfaction or money back guarantee. Interested?
For further information write:
BELTONE Hearing Centre
WINCHESTER — ONTARIO

Durant's Flowers
CHESTERVILLE — Ph. 448-2060
For Every Occasion !
DELIVERED
A Nice Assortment of Items Suitable For Gifts.
"WE AIM TO PLEASE"

STORMONT, DUNDAS and GLENGARRY HEALTH UNIT
Immunization Clinic
An Immunization Clinic is to be held, for infants and preschool children, for immunization against Diphtheria, Whooping Cough, Tetanus, Poliomyelitis, and Small Pox on
Friday, September 18th
at the following centres
Inkerman Public School at 10:30 a.m.
Winchester Library at 1:30 p.m.
Chesterville Theatre at 3:00 p.m.

would you like
a modern kitchen?
an up-to-date laundry?
extra living space?
find the best way
to plan it in the
free
planning guides
available now at your
HOME MODERNIZATION CENTRE
ONTARIO HYDRO
St. Lawrence Street, WINCHESTER, Ph. 774-2200

VALUES BACK-TO-SCHOOL
Student Desk & Chair 29.95
with MAR-PROOF "MARBELIZED ARBORITE" TOP

OPEN STOCK Colonial Bedroom Grouping ACORN FINISH

Corner Desk	33.00	Panel Bed	25.00
Chair	17.00	Double Dresser	64.95
Bachelor Cabinet	28.00	4-Drawer Chest	33.00
Single Pedestal Desk	41.00	5-Drawer Chest	39.00
Night Table	17.00	Bookcase	26.00

BOX SPRINGS and MATTRESSES ea. 29.00
Hollywood Bed special 59.00
INCLUDES: Box Spring, Smooth Top Mattress, White Vinyl Head Board and Set of Legs
VICE & CRAIG TELEPHONE 774-2120 WINCHESTER

Snow Tire SALE
DUNLOP
— AT —
Pinkus Salvage & Auto Parts Limited
WILLIAMSBURG
All Dunlop First Line, 4-Ply S now Tires at Big Savings
EXAMPLE . . .
750/14 4-ply First Line Regular $26.80 Now Only 16.08
WHITE WALLS $2.00 EXTRA—FREE INSTALLATION—ALL OTHER TIRES SAME DISCOUNT
Special Price on First Grade
Anti-Freeze 2.45 per gal.
• Curved Windshields and all other glass expertly installed while you wait.
• New and Used Auto Parts.
• Structural Steel.
— SEE —
PINKUS Salvage & Auto Parts LIMITED
PHONE 535-2759 WILLIAMSBURG

Especially For Women

Winchester Couple Honoured On 30th Anniversary

Members of the family of Mr. and Mrs. Stanton Helmer gathered at the Helmer home in Winchester Saturday evening to honour the couple on their 30th wedding anniversary.

The surpise anniversary party was headed by a buffet supper served by the family. Following the enjoyable meal, Mr. and Mrs. Helmer were presented with a purse of money. The evening was spent in dancing, games and conversation.

BIRTHS

Following is a list of recent births at the Winchester District Memorial Hospital:

On Tuesday, Sept. 8, 1964, to Mr. and Mrs. Elphage Dagenais, of Morewood, a son.

On Tuesday, Sept. 8, 1964, to Mr. and Mrs. Peter Karelse, R. R. 2, Iroquois, a daughter.

On Wednesday, Sept. 9, 1964, to Mr. and Mrs. William Vandentillaart, R. R. 1, Metcalfe, a daughter.

On Wednesday, Sept. 9, 1964, to Mr. and Mrs. Loyal Brunt, of Morrisburg, a son.

On Wednesday, Sept. 9, 1964, to Mr. and Mrs. John Richardson, R. R. 3, Prescott, a son.

On Friday, Sept. 11, 1964, to Mr. and Mrs. Rex Casselman, of Williamsburg, a son.

On Friday, Sept. 11, 1964, to Mr. and Mrs. Hiram Matchett, R. R. 1, Metcalfe, a son.

On Friday, Sept. 11, 1964, to Mr. and Mrs. George LaPlante, of Casselman, a daughter.

On Monday, Sept. 14, 1964, to Mr. and Mrs. Jacques Gervais, of Embrun, twin daughters.

On Monday, Sept. 14, 1964, to Mr. and Mrs. John Ross, R. R. 2, Russell, a son.

On Monday, Sept. 14, 1964, to Mr. and Mrs. Edward Hanson, of Williamsburg, a daughter.

People like...

Brights CATAWBA 67 PRODUCED BY T. G. BRIGHT & CO. LIMITED • NIAGARA FALLS, CANADA CANADIAN SHERRY



—Photo by Switzer.

Mr. and Mrs. Denzil E. Reaney

Osgoode Baptist Church, Vernon, decorated with gladioli, baby's breath and cedar, was the scene for the September 5th marriage of Sandra Joyce Thomas to Denzil Everett Reaney. Rev. Alvin Keeler officiated at the three p.m. ceremony.

The bride is the daughter of Mr. and Mrs. James Thomas of R. R. 1, Winchester; the groom the son of Mr. and Mrs. Orville Reaney of R. R. 6, Ottawa.

Given in marriage by her father, the bride chose a full-length gown of white peau de sois with fitted bodice, lilypoint sleeves and scooped neckline, accented by flowered applique encrusted with tiny seed pearls. The skirt, gathered by roses, fell from the waistline into a train. Her accessories consisted of a matching pearl necklace and ear-rings, gifts of the groom. She carried a cascade of red roses with white baby mums.

Maid of honour, Marilyn Dow, bridesmaid Barbara Thomas and flower girl Janice Wallace wore identical dresses of nylon over taffeta with matching headdress and satin shoes. They carried cascades of flowers. The flower girl carried yellow roses.

Arnold Reaney of Ottawa assisted the groom, and Dwayne Reaney and Douglas Thomas acted as ushers.

For a reception in the church hall the bride's mother chose a royal blue wool suit with white accessories. The groom's mother was attired in a green dress with brown accessories.

For a wedding trip to Niagara Falls and the United States the bride wore a red double knit sheath dress with three-quarter length sleeves, round neckline, white hat and matching gloves. A black patent purse and shoes completed her ensemble. On their return the couple took up residence at South Gloucester.

Out of town guests attended from Ottawa, Ingleside, South Mountain, Hawkesbury, Kenmore and Metcalfe.

RECIPE OF THE MONTH

By the Ontario Tender Fruit Institute
"Buy Canada Choice Canned Fruit"

Baked Fruit Cocktail Delight

1 Cup Flour
1 Cup Granulated Sugar
1 Egg, beaten
1 tsp. Soda
Pinch of Salt
1 Can Canada Choice Fruit Cocktail, drained
¾ Cup Brown Sugar
½ Cup Chopped Nuts

Heat oven to 350 degrees. Mix flour, sugar, soda, salt and egg. Blend drained Canada Choice Fruit Cocktail into this mixture and spread batter in ungreased, standard square cake pan. Sprinkle over top a mixture of the brown sugar and nuts. Bake 50 minutes. Serve warm topped with whipped cream. Makes 6 generous servings.

FLOWERS... for all occasions
MURIEL'S FLOWERS
F.T.D.
774-2201 Winchester

Winchester U. C. W. Resumes Meetings

Mrs H. G. Barton welcomed 24 members to the first Fall meeting of Winchester U. C. W., held Thursday evening.

Mrs. R. Wylie and Mrs. H. Eadie led the worship service, the theme being "Cowardice." A reading entitled "The World A Lamp Unto My Feet," was read by Mrs. Wylie. Debbie and Patricia Freeland and Janice Wylie favoured the group with a hymn, "Tell Me The Stories Of Jesus," accompanied at the piano by Eleanor Eadie.

Various reports were given and Mrs. Gordon Ennis gave an interesting report on her day at The School For Leaders held at Macdonald College.

It was decided to send a Christmas gift to each member of the family of the U.C.W.'s little adopted Korean girl. Mrs. Bower Potter announced that a Fall Rally would be held at Heckston on October 28 and at Dundela on October 29, with Mrs. Van Deussen as guest speaker.

A dainty lunch was served by Mrs. E. Freeland and daughters Debbie and Patricia, Mrs. H. Eadie and Eleanor, and Mrs. R. Wylie and Janice. Miss Evelyn Fennell voiced the thanks of the ladies present and Mrs. Barton closed the meeting with the Mizpah Benediction.

Personal News . . .

Visitors last week at the home of Mr. and Mrs. Sinclair McKay and Mr. and Mrs. Ray Cooke were: Mrs. James MacGregor and Betts, of Rockwood; Mr. Donald Raymond, of Ormocto, N. B., and Mr. and Mrs. David Harrison, of Hamilton.

Mr. and Mrs. George Brown, of Auburn, N. Y., and Mr. Jim McCaslin, of Brockville, had supper on Wednesday with Mr. and Mrs. Donald Keiver.

Visitors last week-end at the home of Mr. and Mrs. Sinclair McKay were Mr. and Mrs. W. Gersdrof and Graham, of Kitchener, and Major and Mrs. D. R. Gaitens and family, of Amsterdam, Holland.

Mr. and Mrs. George Brown, of Auburn, N. Y., have returned home after spending the past two weeks with relatives and friends in Winchester and Hallville area.

Mr. and Mrs. George Brown, of Auburn, N. Y., Mr. and Mrs. Jas. Deeks and Miss Muriel Deeks spent Sunday with Mr. and Mrs. Al. Gorman and family of Montreal.

Family Gathering At Deeks' Home

Brothers and sisters of Mrs. Clarence Deeks gathered at the Deeks home Tuesday evening for a family get-together. A family meal and social evening was enjoyed.

Those present were Mr. and Mrs. George Brown of Auburn, N. Y.; Mr. and Mrs. Frank Cross, Mr. and Mrs. Wm. Brown, and Mrs. Tena Kerr. Also present were Miss Muriel Deeks of Ottawa, Mrs. Ella Utman of Winchester, and James McCaslin of Brockville, an uncle. Two sisters, Mrs. J. Halladay and Mrs. F. Shaver, of Brockville, were unable to attend.

Sandra Thomas Feted At Showers

Scotch School was the scene of a miscellaneous shower for Sandra Thomas prior to her marriage.

Marilyn Dow pinned a corsage on the bride to be and read a charming address. A beautiful bride's book designed by Evelyn Cowan was signed by all present.

Entertainment consisted of a mock wedding, after which many beautiful gifts and numerous congratulations were presented to the bride to be.

The guest of honour thanked all present for their gifts and good wishes.

A delicious lunch was served by the McCauley family and other friends.

* * * *

Bride-to-be Sandra Thomas was presented with a colourful corsage and many beautiful gifts at a shower in her honour at the home of Mrs. Elburn Thomas in Ottawa.

Miss Thomas thanked her hostess and all present for their generosity.

BIRTH

At the Grace Hospital, Ottawa, on Saturday, September 12, 1964, to Mr. and Mrs. David Matthew (nee Norma Hanes) a son, John Scott.

Sunday Dinner
Featuring



SWISS STEAK
WITH SAUCE
ALSO — WHILE DINING ENJOY THE MUSIC OF THE CONN ORGAN

Try It!
Our Banquet Room is now available for Receptions, Private Parties or other gatherings

TRY IT "TAKE-OUT SERVICE" TRY IT

DOCKSTEADER BROS.
Country Kitchen
Dining Room & Restaurant
PHONE 774-2600 - WINCHESTER

IGA

HUNT'S CHOICE PEACH HALVES 28-oz. tins 3 for $1. SAVE 17c!

CLARK'S TOMATO SOUP 10-oz. tins 12 for $1. SAVE 50c!

TOP VALU BLUE Detergent 5-lb. bags 5 lbs. $1. SAVE 45c!

STRAWBERRY or RASPBERRY AYLMER JAMS 24-oz. jars 2 for $1. SAVE 22c!

DOLLAR DAYS

GRADE "A" EXTRA FINE QUALITY EVISCERATED
Roasting Chickens
5 to 6-lb. average
49c lb

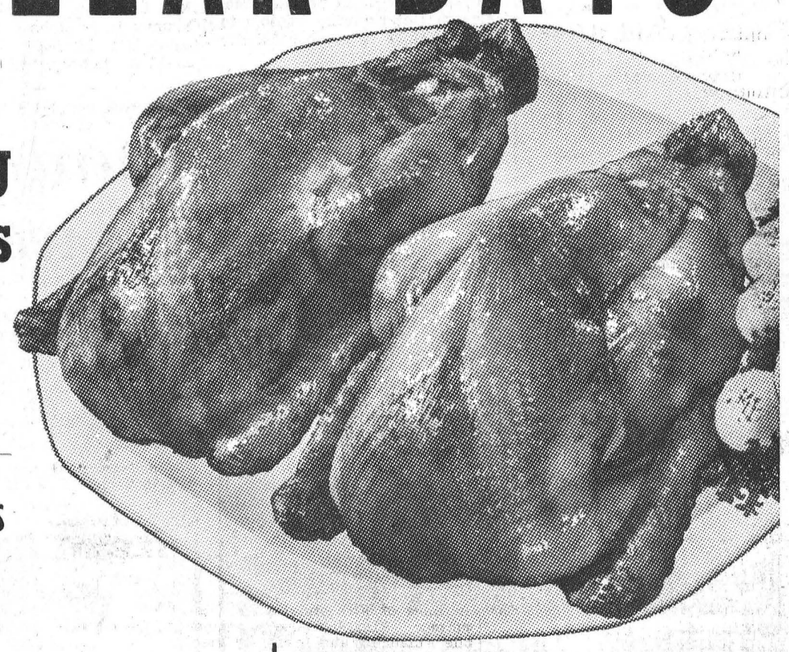

Meaty Frying Chicken
Legs & Breasts
49c lb

WHITE SWAN—all colours TOILET TISSUE ....8 - $1
Save 39c—BURN'S—1½-lb. tin CANNED PICNICS $1
Save 23c—CLARK CANADIAN—28-oz. tins PEA SOUP .....6 - $1
CORONATION—69-oz. jugs ORANGE DRINK ....2 - $1
Save 32c—PLANTER'S—10-oz. pkgs. SPANISH PEANUTS .4 - $1
WESTINGHOUSE Inside Frosted—40, 60, 100 watt LIGHT BULBS .....4 - $1
Save 36c—COLGATE Special Pack—large size TOOTHPASTE .....4 - $1
JOHNSON & JOHNSON—pkg. of 100 BAND AIDS $1
JOHNSON & JOHNSON—large size BABY POWDER 49c
JOHNSON & JOHNSON—5-oz. bottle BABY OIL 59c
With FREE Pillbox attached—bottle of 100 BAYER ASPIRINS 69c
Save 14c—SMALL SIZE BROMO SELTZER 25c
(Ontario Stores Only)
TEX-MADE HOMESTEAD—Reg. $3.95 each SHEETS — 81"x100" ...2.95
FREE Plastic Ice Cream Scoop with purchase of TOP VALU ½-gal ICE CREAM 89c

FRESH, PREMIUM CHICKEN-in-the-Basket lb. 39c
FRICASSEE or STEWING FOWL lb. 29c
ROCK CORNISH GAME HENS ea. 89c

GRADE "A"—4 to 5-lb. average BOILING FOWL lb. 39c
FRESH, FROZEN—5 to 8-lb. average TURKEY BROILERS lb. 39c
4 to 5-lb. AVERAGE Grade "A" DUCKLINGS lb. 49c

CALIFORNIA NO. 1 SEEDLESS GREEN GRAPES 17c lb

OUTSPAN JUICY ORANGES 5-lb. bag .....ea. 89c
GRAND DUKE VARIETY ONTARIO NO. 1 PLUMS 6-quart basket ....ea. 79c
CALIFORNIA JUICY LEMONS size 140's .....doz. 69c
NEW CROP LOCAL GROWN WAXED TURNIPS .....lb. 6c
NO. 1 GREEN PASCAL CELERY size 24's .....2 - 39c

Ontario Stores Only — TOP VALU — 1-lb. prints COLOURED MARGARINE 5 - $1.
SAVE 26c — INGERSOLL — 16-oz. jars CHEESE SPREAD 2 - $1.
Reg. 29c Value — 42 Varieties — TOP VALU VARIETY CANDIES 4 - $1.
SAVE 19c — YORK — 3¼-lb. tin WHOLE CHICKEN $1.
SAVE 30c — SWANETTE WHITE — pkgs. of 200 FACIAL TISSUES 7 - $1.
SAVE 32c — 16-oz. pkgs. WALKER'S SALTINES 4 - $1.
SAVE 24c — TOP VALU REGULAR — 8-oz. pkgs. CHEESE SLICES 4 - $1.

FROZEN FOODS
SWIFT'S — 8-oz. pkgs. MEAT PIES .....4 - $1
HONEY DEW — 8-oz. pkgs. Macaroni and Cheese or BEEF CASSEROLE 6-$1
YORK CUT — 2-lb. poly bags GREEN BEANS ...2 - $1

Bakery Features
SHIRLEY GAY — 24-oz. size RAISIN PIE 39c
SUNNIBAKE CHOCOLATE — 12-oz. cake ROUND CAKE 49c
WESTON'S FRUIT BAR — 10½-oz. pkg. COOKIES 35c

PORTEOUS' IGA VERNON
WINCHESTER IGA LEN STECK
BARCLAY'S IGA WILLIAMSBURG

THIS IS THE WAY BACK to SCHOOL

Jo-Anne presents the Back To School CASUAL SPORTS-WEAR "Mix or Match" Separates for Fall

The accent is on Flannels and Tweeds in Skirts, Jumpers and Slims, complimented by novelty weave Sweaters ,plus Tailored Skirts. See them now!

Skirts sizes 7-15 and 10-20 8.95 to 14.95
Jumpers sizes 9 to 20 10.95 to 14.95
Slims sizes 8 to 20 8.95 to 14.95
Sweaters sizes 34 to 40 5.95 to 9.95

FUR TRIMMED COATS . . . 26.95 and 49.95

We know you will agree with us when you see the value in these Coats. They are exceptional. We urge you not to miss seeing them. The Cloth, the Fur, the Styling, the Fit is just right. Shades of Teal, Red, Tan, Grey, Black and Brown. Sizes 8 to 20.

JO-ANNE SHOPPE WINCHESTER Phone 774 2003

News Briefs

At Home

Mr. and Mrs. Fred McDonald, R. R. 1 Winchester (Ormond) will be "At Home" to friends and relatives on Saturday, September 19th, in the evening on the occasion of their 30th Wedding Anniversary.

57th Anniversary

Mr. and Mrs. Robert J. McDonald will quietly observe their 57th Wedding Anniversary on Friday, September 18th, at their home, Dufferin Street, Winchester.

Executive Meets

Members of the executive of the Brockville Presbyterial of the Presbyterian Church met in Winchester September 9th for a regular meeting.

Mrs. Orville Forrester, of Westport, Presbyterial President, presided over morning and afternoon sessions. All business on hand was dealt with methodically with committee reports being received. All Auxiliaries were asked to complete their year by November 30 and turn over all funds to treasuser Mrs. C. R. Robinson of Winchester early in December.

The noon hour meal was served by the Winchester W.M.S. and Agnes Glassford Society.

During the meeting the secretary was instructed to invite Dr. Marion Powell to be speaker at the May meeting to be held in Westport.

Price Hike

Foreign subscribers to The Winchester Press are requested to take note of a slight increase in subscription rates. Effective September 1, 1964, all foreign subscribers to The Press will be required to pay $4.50 for a one year subscription.

This increase was made necessary by recent hikes in postage charges instituted by the Canadian Postal Department. Canadian subscription rates remain the same at $3.00 per year.

Collect $225.00

Winchester Ladies' Legion Auxiliary collected over $225 for the Salvation Army campaign earlier this year. The cheque for this amount was sent to the Salvation Army in Kemptville following the Auxiliary's last meeting.

The September meeting was in the form of a pot luck and informal meeting at the summer cottage of Mrs. Ruby Lannin on Lake St. Lawrence. Vice president Mrs. Gordon Coons presided at the business session.

A draw to raise funds to send the championship bowling team to Walkerton was won by Mrs. Stanley Baldwin of Inkerman. A penny auction was planned for the October meeting and the Chesterville Auxiliary will be invited to attend.



Off To Europe

Miss Gene Lefebvre, R.N., of Winchester; Miss Marylene Shaver, R.N., of Cornwall; Miss Sharon Du Bois, Medical Secretary, of Hawaii, are leaving Montreal on the S. S. Corinthia on Friday for an extended trip to Europe.

ENGAGEMENT

Mr. and Mrs. Ray S. Brown, of Inkerman, wish to announce the engagement of their daughter, June Marilyn, to Wilmot Ross Waddell, son of Mr. and Mrs. Burton Waddell, of Osgoode. Marriage to take place on Friday, October 9, at seven o'clock in the evening, Inkerman United Church, Inkerman.

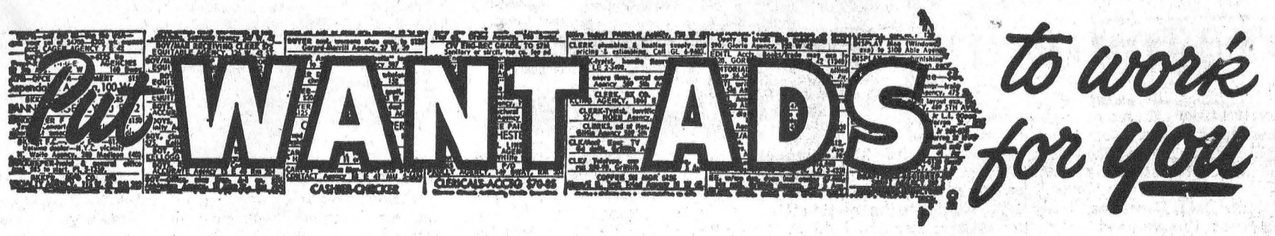

CLASSIFIED ADVERTISING RATE

For Sale, Wanted, Lost and Found Advts., not over 25 words, 75 cents for the first insertion and 50 cents for each subsequent insertion. Card of Thanks, $1.00 minimum. In Memoriams, $1.00 with four-line verse, 25c for each extra 4 lines of verse. Advts. for this column are inserted on a Cash Basis only. They will not be accepted over the phone or by mail unless the party has an open account with us, or unless the cash accompanies the order.

FOR SALE

FOR SALE—A girl's bicycle, good condition. Reasonable price. Call South Mountain 989-2083. 19p

FOR SALE—1 Hydraulic Dearborn Plow, in good condition. Apply to Gordon Morrow, Winchester Spgs. Phone 774-5458. 19-20p

FOR SALE—McIntosh Apples . . . pick them yourself and bring your own containers. Only $1.00 per bushel. Lyle S. Casselman, R.R. 1, Iroquois, Ontario. 19p

ENGAGEMENT

Mr. and Mrs. Nelson C. Merkley, of Winchester, announce the engagement of their daughter, Virginia Verl Marie, to Anthony Joseph Leonard, son of Mrs. James Leonard, Sr., and the late Mr. Leonard, of Prescott. Marriage to take place at South Mountain on October 10th.

ENGAGEMENT

Mr. and Mrs. Harold Simms, of Mountain, wish to announce the engagement of their only daughter, Sarah (Sally) Elizabeth to Harold Clark Murdock, son of Mr. and Mrs. Clark Murdock of Maynard, Ontario, formerly of Osgoode. Marriage will take place at 2.30 p.m. on Saturday, October 17th, 1964, in Mountain United Church.

FOR SALE

FOR SALE—One 410 Gauge Shot Gun and a light two-wheel trailer. Apply to Lyle Sullivan, South Mountain, Phone 989-2178. 19-20c

FOR SALE—A quantity of dry mixed stove wood. Apply to Steve Bell, Winchester, Phone 774-5801. 19p

LIVESTOCK FOR SALE—Rgeistered 3-year-old Abberdeen Angus bull. Proven excellent breeder. Apply to P. Stachion, Phone 131, Metcalfe, Ontario. 19c

FOR SALE—1 eight-can Spray Cooler; 2 Drop-in Coolers, 8 and 12 cans; and 1 Vacuum Can Hoist. Apply to Hugh Coons, Inkerman, Phone 774-5600. 19p

HOUSE FOR SALE—On Joseph Street in Chesterville; three bedrooms and sewing room upstairs, two large living rooms and den downstairs; hardwood floors downstairs; hot water heating; automatci oil furnace; nice basement; large cement cistern and floor; Garage. Available October 1st. This is a nice home, see it and make your offer. Terms can be arranged with satisfactory down payment. For appointment phone 448-2306, W. O. Dixon. 19c

NOTICES

SPENCER and SPIRELLA

Ladies, our Sale for September is white and blue nylon material. Anyone interested, please call Mrs. Ethel (Alexander) Serviss, 194 Caldwell Drive, Iroquois, Ontario. Collect calls accepted and appointments are appreciated. 19-20c

NOTICE

NOW AVAILABLE. Expert workmanship for all types of furniture repairs, recoverings and refinishing. Work guaranteed. Apply to Allan Cauvrier, Williamsburg, Ont. Phone 543-2370. 19-20p

FOUND

I have found a purse! Owner may have same by identifying and paying for advertisement. Ph. 989-6135.

TO RENT

APARTMENT TO RENT—3 bedroom apartment with natural gas furnace, living room, kitchen with built-in cupboards, 3-piece bathroom. Reasonable rent. Phone 774-2138, Winchester. 52tfc

FOR RENT — Modern Country Home, Brick, 4 bedrooms, oil heating, ideally situated near schools and churches. Apply to Earle Francis, South Mountain. Phone 989-2036. 18-19c

APARTMENT TO RENT—5-Room Heated Apartment. Apply at Jo-Anne Shoppe, Winchester, or Capital Store, Kemptville. Telephone 258-3024. 18tfc

IN MEMORIAMS

FOSTER—In loving memory of my dear husband, Merrill Foster, who passed away September 13, 1963.
We walked together, you and I,
In sorrow and in joy,
We shared our pains and happiness
With love that death can never end.
—Sadly missed by his wife Rae, sons Gerald and Robert, and their families. 19c

CASSELMAN—In loving memory of Betty Elaine Casselman, who passed away September 13, 1961.
Sweet little flower of heavenly birth,
She was too fair to bloom on earth;
Sweet to remember her who once was here,
And who though absent is just as dear.
—Mom and Dad, Sister and Brother. 19p

DOCKSTEADER—In loving memory of a dear father and grandfather, Ira Docksteader, who passed away September 16th, 1963.
The blow was great, the shock severe;
We little thought his death so near:
Only those that have lost can tell,
The sorrow of parting without farewell.
—The Family. 19p

TURNER—In memory of our dear departed mother, Mrs. Charles Turner, who went home to her Saviour on September 17, 1959.
Freed from earth's work and worry
No longer a victim of time and hurry,
She rests!
We miss her so much; we always will.
No one ever her place can fill.
She rests!
And waits for us.
—Her Family. 19c

FOR SALE

FOR SALE—Retractable ball point pens with refills Special at La Rose Pharmacy, only 9c each. 18-20c

FOR SALE—50 Pullets; Rhode Island Reds crossed with Columbia Rocks, 5 mnoths' old, laying. Apply to Bruce Campbell, Vernon, Phone Winchester 774-5001. 18-19c

FOR SALE—New and Used Pianos. New from $495.; used from $75. Apply to Roy Fawcett, Winchester Phone 774-2205. 17tfc

FOR SALE — Two Pressure Systems, with pipes and valves. One tank, 20 gals.; One tank, 75 gals. Apply to Lorne Pemberton, Phone 774-3478. 18-19p

FOR SALE — Hairdressing Salon equipment; best quality hydraulic chair; two dryers; two dryer chairs; tilting shampoo chair and basin. All in matching brown and beige. Also numerous smaller articles. Used 3 years. In excellent condition. Priced reasonable. Apply to Linda Ross, Winchester. 19-20c

FOR SALE
Half Beef ..... 45c lb.
Fronts ..... 38c lb.
(Cut, wrapped and Frozen)
Also delicious Hallville Cheese 45c per lb.
10-lb lot, 42½c lb.
BLOM'S MEATS
Phone 989-6053. Mountain.

AUCTION SALE

HOUSE AND LOT

In the Village of Vars, Ontario, 17 miles south-east of Ottawa, on

SATURDAY, SEPTEMBER 26th

Starting at 10.30 a.m. sharp, D.S.T.

This prpoerty, known as the Montcrieff Nursing Home, consists of a beautiful large brick house, oil heated, in excellent condition, with spacious, nicely decorated rooms. Ideal for nursing home, apartments, or multiple family dwelling. Good sized lot. Easy commuting distance from Ottawa. Ready for occupancy, this property must be seen to be appreciated.

TERMS OF SALE—$3,000 down and purchaser to assumne present mortgage at 4½%, or 2% off for cash. Subject to a reserve bid. For further information contact Stewart James, Edwards, Ontario. Telephone Metcalfe 57r41.

GORDON MONTCRIEFF, Prop.
STEWART JAMES, Auct. 19c

AUCTION SALE

FARM STOCK & MACHINERY
Household Furniture and Miscellaneous Articles

There will be sold by Public Auction on Lot 13, Concession 2, Township of Osgoode, 3½ miles south of Manotick Station, Ont. on

SATURDAY, SEPTEMBER 26th
commencing at 1:00 p.m. sharp

20 Head of Registered and High Grade Polled Hereford Cattle, consisting of: 1 Registered Hereford Cow with Bull Calf at foot; 2 Registered Bred Heifers, rising three-years-old; 1 Registered Polled Bull, two-years-old. This animal is typical of his breed and is an excellent herd sire; 5 Grade Hereford Cows; 1 Hereford Heifer, 1½-years old, open; 1 Hereford Steer, 1½-years-old; 5 Veal Calves; 2 Black Steers, rising 3 years; 1 Holstein Cow, bred.

I.H. Super "A" Tractor, with 2-score Plow; Walking Plow; Set of Drag Harrows; Land Roller; Set of Sloop Sleighs; Set of Frame Sleighs; Buggy; Set of High Beam Scales; Quantity of Windows and Screens; Set of Double Harness; Some other Harness; About 200 bushels of Garry Oats; Corn Sheller; Quantity of Tools.

Household Effects include—two Extension Tables, Wash Sets, Antique Chairs, 1 Old Bed, Some Quilts, 2 Buffalo Robes and many other articles.

TERMS—CASH. Strangers issuing cheques must furnish bank references.

JOHN SHIELDS, Prop.
STEWART JAMES, Auct.
Phone Metcalfe 57r41. 19c

WANTED

HELP WANTED—Married man for Dairy Farm. Good wages plus fringe benefits. Apply to John Ferguson, Osgoode, Ontario, Phone North Gower. 19-20c

WANTED—I will pick up your animals, dead or alive, at no cost to you. 24-hour service. 7 days a week. Apply to Gerard Hebert, Crysler. Phone Chesterville 448-2612. 18-33p

WORK WANTED — Carpentry, Blocks and Cement work of all kinds; floor and ceiling tiles; interior and exterior painting. Apply to Glenn Beggs, South Mountain. Phone 989-6127. 18-21c

ANTIQUES WANTED—Bought & Sold. Give us a call if you have anything old and interesting. As well, we will appraise and purchase estates (household contents) Call or write Audrey and Keith Last, R.R. 1, Winchester, Phone 774-5075. 16-25c

WANTED—Your animals, dead or alive, with no cost to you. Phone collect for prompt service to Herb. Loucks at 774-5250 or 987-2818 to Guy MacKabee, St. Albert, Ontario. License No. 295 C 64; Plant No. 194RR64. 24 hour service. 4tfc

WANTED TO BUY—Antiques, Old Furniture, Cupboards, Bread Boxes, Kitchen Chairs and Rockers, Butter Bowls, Clocks, Guns, China, all kinds of Coal-Oil Lamps, Brass Pots, Sleigh Bells, Ice Cream Parlour Chairs, Stools and Tables. Address all replies to Lawrence Shaver, 121 Adolphus St., Cornwall, or to Box S777, Press Office, Winchester. 6tfc

TENDERS

TENDERS FOR OIL

Sealed tenders for the supply of fuel oil to the Winchester Public School, for the school year 1964-65 will be received by the undersigned until Saturday, September 26, 1964.

Lowest or any tender not necessarily accepted.

R. D. WYLIE, Sec. Treas.,
Winchester Public School Board. 19-20c

TENDERS FOR OIL

Sealed tenders, plainly marked as to contents will be received by the undersigned up to twelve o'clock noon on the 10th day of October, 1964 for the supply of No. 4 oil for the Iroquois High School and No. 2 oil for the Morrisburg High School. Any further information may be received by contacting the caretakers of either school or the Secretary.

Lowest or any tender not necessarily accepted.

KEITH SCHELL,
Secretary-Treasurer,
Williamsburg, Ontario. 19-20c

NOTICES

"AVON CALLING"

ARE YOU LOOKING? for a good-paying part-time job? Avon offers a marvelous opportunity. Write to Mrs. A. White, 432 Churchill Road, Prescott, Ontario. 19c

NOTICE TO CREDITORS AND OTHERS

In the matter of the ESTATE OF THE LATE PEARL ELLIS

ALL persons having claims against the Estate of Pearl Ellis, late of the Township of Mountain, County of Dundas, widow, who died on June 2nd, 1964, are hereby notified to send particulars of the same to the undersigned on or before October 3rd, 1964, after which date the estate will be distributed with regard only to the claims of which the undersigned shall then have notice, and the undersigned will not be liable to any person of whose claim they shall not then have notice.

Dated this 25th day of August, A.D. 1964.

HOWARD MELLAN and
LORNE MELLAN, Executors
South Mountain, Ontario
by their solicitor herein,
G. WM. GORRELL, Q.C.
Morrisburg, Ontario. 17-19c

FARM SERVICE

The highest premium paid for your dead and disabled cattle and horses according to size. Please call Collect 989-6176.

C. F. WOODS
LICENCE NO. 312 - C - 64
MOUNTAIN, ONTARIO
"Strictly For Animal Food"

PERSONAL — Hygienic Supplies (Rubber Goods) mailed postpaid in plain, sealed envelopes with price list. Six samples, 25c; 24 samples, $1.00. Mail-Order Dept. M-57, Nov-Rubber Co., Box 91, Hamilton, Ontario.

ROCK OF AGES FAMILY MONUMENTS
Look for this seal. It's your guarantee of permanence.
J. L. KINCAID
Phone KI 3-3184
Morrisburg
Authorized Dealer
"Cemetery Lettering"

Yes We Do!
- Slaughter your Beef or Pork
- Cut to your specifications
- Use double Waxed Paper
- Always fast frozen
- Rent lockers by the month or year.
- Cure Bacon
- Have a good stock of Beef and Pork on sale at all times.
- Buy Hides
- Want to buy young Heifers and Steers.

For more information call Collect
BLOM MEATS
Phone 989-6053. Mountain.

ART WAHLROTH
B. A., O. D., OPTOMETRIST
Morrisburg, Ontario
HOURS DAILY EXCEPT MONDAY
9 a.m. to 5 p.m.
Please phone for appointment
KI 3-2502

J. W. Hall, D.C.
CHIROPRACTOR
ST. LAWRENCE STREET
(across from Post Office)
WINCHESTER, ONT.
Office Hours By Appointment
Phone 774-2802

ANIMAL HEALTH
— NEWS —
VAPONA
BULK CATTLE SPRAY
Highest Quality
ONE GALLON - $1.95
Bring your own container.
AT
LaROSE PHARMACY
Phone 774-2633
WINCHESTER, ONTARIO

We Will . . .
- Shampoo your rugs in your home
- Repair your vacuum
- Repair your polisher
- Sell you a new or used vacuum
- Sell you a new or used polisher

—Contact—
L. BISSELL
Box 57, INGLESIDE, Ontario
or call Winchester 774-2325

Just two seconds away from danger!

If you're driving along an unlighted road on a dark night at 60 miles an hour, the visibility range of your headlights is about 200 feet . . . and that's just two seconds away from any hidden hazard!

Careful drivers protect themselves against the chance of an accident by slowing down after dark.

But just in case they do get involved in an accident, they make sure they have insurance protection against costs of . . .
. . . property damage or injury to others
. . . damage to their own car
. . . accidental injury to themselves or members of their families

If you're a careful driver why not find out how CIA's AUTOMOBILE and ACCIDENT INSURANCE could help you meet these emergencies.

JUST CALL:
John Barrett
WINCHESTER Ph. 774-6502
Wilbert D. Duncan
VERNON Ph. Met. 16-31
Lorne Mellan
BRINSTON Ph. 989-5480
Mrs. Jessie Runions
CHESTERVILLE Ph. 448-2266
CIA CO-OPERATORS INSURANCE ASSOCIATION

SULLIVAN BROS.
General Contractors
- WATER TANK SERVICE
- Air Compressor Excavating.
- BULLDOZERS
- EQUIPMENT RENTALS
- BUILDING MOVERS

PHONE
448-2660
CHESTERVILLE

Cards of Thanks...

CARD OF THANKS—I wish to thank all my friends and neighbours for their cards, gifts and personal calls during my stay in the Winchester and District Memorial Hospital. Also thanks to Dr. D. Justus, the other doctors that assisted, the nurses and all who showed kindness to me. All were deeply appreciated.—(Mrs.) B. Gillespie. 19p

CARD OF THANKS—I wish to sincerely thank all my relatives and friends who remembered me with cards, flowers and gifts while I was a patient in Winchester and District Memorial Hospital. A special "thank you" to Dr. Barton and Dr. Miller and the nursing staff of the second floor. All is deeply appreciated.—Mrs. Robert Stephenson. 19c

CARD OF THANKS—Many thanks to the kind friends and neighbours for their visits, cards, flowers and treats while I was a patient in the Winchester and District Memorial Hospital. All were deeply appreciated. Special thanks to Dr. Duane Justus and to Mrs. Mabel Fraser for her care and company while I was recuperating at home.—Mrs. Annie McLean. 19p

Has your Subscription Expired?

CARD OF THANKS—Our sorrow in the loss of a dear mother, daughter and sister, Mrs. Muriel Mulvihill, has been made easier to bear because of the kindness and unselfish acts of so many dear friends and neighbours. We can only express our sincere and heartfelt thanks.—Mr. and Mrs. Arthur Julyan and Family. 19c

CARD OF THANKS—I wish to express my sincere thanks and appreciation to friends and relatives for the many kind messages and flowers received during my stay at the Winchester and District Memorial Hospital. Special thanks to the nurses and Dr. Barton.—Mary Francis, South Mountain. 19p

CARD OF THANKS—I wish to sincerely thank all my friends, relatives and neighbours for their cheery messages, cards, letters, treats and personal visits while I was a patient in the Ottawa Civic Hospital. All is deeply appreciated. —Bryan Robinson. 19p

CARD OF THANKS—We wish to express our sincere thanks to our family and relatives who gathered at our home on Saturday evening to honour our 30th Wedding Anniversary. We also wish to thank everyone who sent cards and congratulations.—Mr. and Mrs. Stanton Helmer. 19c

PROFESSIONAL DIRECTORY

CASS & CASS
LAW OFFICES
Winchester. Phone 774-2004.
Chesterville. Ph. 448-2735.
Bank of Nova Scotia Block

GRAHAM L. CASSELMAN, C.L.U.
Crown Life Insurance
Group Insurance - Pension Plans
Phone 774-5150 - Winchester

H. E. BICCUM
District Representative for North Amercian Life Insurance Co.
A complete Insurance Service for all lines of Fire, Casualty, Sick and Accident Insurance, Real Estate Broker. Telephone Winchester, 774-2410.

CANADIAN LEGION
B. E. S. L.
Branch 108, Winchester
Meets on the First Monday of each month in Legion Hall, Winchester.
All War Veterans Welcome
H. C. MUSSELL, President.
L. E. STRADER, Sec'y.-Treas.

HAROLD D. POAPST
District Representative for North American Life Insurance Co.
Complete Insurance Service
Automobile - Fire - Wind - Etc.
Real Estate Broker
Phone 774-2602 - Winchester

S. EARL FREELAND, C.L.U.
The Manufacturers' Life Insurance Company
Suite 403, Victoria Building
140 Wellington St. — OTTAWA
Telephones: Office CE 2-3507
Res. Winchester 774-2334

ATTENTION, CAR BUYERS!
Our Low Cost Financing and Insurance Plan will help you make a better deal. Before you buy talk it over with us!
H. E. BICCUM
Insurance and Real Estate
Phone 774-2410 - Winchester

MONUMENTS
L. D. Wells & Sons
Formerly C. C. Stubbs & Co.
MONUMENTS and CEMETERY LETTERING
on No. 2 Highway opposite the New Union Cemetery
PHONE KEystone 4-2255
ROSS McCONNELL Representative
WINCEESTER. Phone 774-3541
"The Most Modern Shop In Eastern Ontario"

R. BRYSON PATTERSON
OPTOMETRIST
Office Hours — 9 - 12 — 1 - 5
Closed Wednesday and Saturday During The Summer
For appointments Phone 258-2274
Prescott Street, Kemptville

LIFE INSURANCE
District Representatives of the Mutual Life Assurance Company of Canada; Lyall M. Crowder, South Mountain. Phone 989-2154; Keith Crowder, Brinston. Phone South Mountain 989-5674. Office Phone 989-2157.

The Investors Group
Investors Syndicate of Canada Ltd.
Investors Mutual of Canada Ltd.
Investors Growth Fund of Canada Limited
Investors International Mutual Fund Limited
Investors Trust Company
WARD GOWLAND
48 Largo Cres. Ottawa 5, Ont.

HENDERSON LODGE NO. 383
A. F. & A. M., WINCHESTER
Meets in the Masonic Temple on the Second Thursday of each month at 8.00 p.m.
Visiting Brethren Welcome
G. E. COONS, Wor. Master.
DR. W. A. SHERWOOD, Secretary

CROWDER'S INSURANCE AGENCY
All Lines of General Insurance
Office Phone 989-2157.
L. M. CROWDER.... Res. 989-2154
C. H. CROWDER....Res. 989-2149
SOUTH MOUNTAIN, ONTARIO

FRASER INSURANCE SERVICE
Bill McVey - Jim McVey
Phone METCALFE 157
Auto - Fire - Farm - Life and Liability

For Cemetery Memorials See
W. J. L. BOYD & SONS
Representing
R. M. Best Granite Co., Kingston
Architects and Craftsmen of Civic and Private Memorials. Church Memorials of Bronze, Marble and Brass
PHONE 774-2520 - WINCHESTER

G. WILLIAM GORRELL
Barrister, Solicitor, Notary Public
PHONES—Office, KIngsdale 3-2922
Res. KIngsdale 3-3195
MORRISBURG — ONTARIO

SUMMERS INSURANCE SERVICE
H. E. Summers - E. R. Summers
TELEPHONE 774-2515
A Complete Insurance Service for all lines of Fire and Casualty Insurance. Also low cost Automobile Financing and Insurance Plan.

ELECTRICAL APPLIANCES
Full line of Beatty and RCA Victor Electrical Appliances including Electrical Stoves, Refrigerators and Freezers, Washing Machines, Dryers, Oil Space Heaters, Television.
ROSS H. BECKSTEAD
Phone KI 3-2103 - Williamsburg

D. HUGH THOMPSON and SON
General Insurance
Telephone KI 3-2287
WILLIAMSBURG - ONTARIO

CORNWALL - OTTAWA - MORRISBURG
MacLEOD, COMRIE & CO.
CHARTERED ACCOUNTANTS
Licensed Trustees In Bankruptcy
Cornwall Tel. WE 2-3613
Morrisburg Tel. KI 3-2935

ARTHUR A. CRAWLEY & CO.
CHARTERED ACCOUNTANTS
OTTAWA — TORONTO — MONTREAL — PEMBROKE
BROCKVILLE — SUDBURY — NORTH BAY
SAULT STE. MARIE — WINNIPEG — VANCOUVER
Ottawa Office 132 Lyon St. - Telephone 233-7715

NOTICE

re school student house building

The North Dundas District High School Board invites applications, from interested parties, to sponsor the building of a house, by Building Construction Shop under the supervision of Mr. John Barker, teacher of Building Construction.

The sponsor to furnish the location (not more than ten minutes travelling time from school), plans, excavation, building materials, electrical wiring, plumbing and heating.

The students of the Construction Shop to furnish the carpentry, electrical, and some masonry labour, free of charge to the sponsor.

It must also be understood that the project may take more than one school year (depending on size of house) but owner may take over and complete the building at the end of the school year.

For further details contact Mr. Roy Wilson, principal; Mr. C. A. Graham, Vice principal; Mr. John Barker, Shop Instructor; or the Sec-Treas. of the Board, Mr. W. McMillan. A letter of details of arrangements is available at the school office.

Applications to be in the hands of the Sec-Treas. of the Board, R.R. 2, Chesterville, by 6 p.m., September 21st., 1964.

Good Top Soil
- Washed Sand for cement, plastering
- Crushed Gravel for driveways
- Stone for weeping tile beds
- Washed Stone for cement
- Pit Run Gravel
- Earth for fill

FOR DELIVERY CALL SOUTH MOUNTAIN 989-2046

Mel Forbes
HALLVILLE - ONTARIO

REAL ESTATE
For Sale
Three bedroom frame house in the Village of Winchester, equipped with all modern conveniences, town water, large lot, on new street in quiet section of town.
For more information contact
W. C. MacDONALD
BROKER
Ph. 774-2620 Winchester

Mr. Farmer...
A Complete Line of Farm Machinery and Parts To Serve Your Needs . . .
- Nuffield Diesel Tractor
- Pippin Back-Hoe
- Cockshutt-Oliver
- Patz
- McKee
- New Idea
- Geo. White
- Farmhand
- Kongskilde
- Zero Milk Coolers.

ATHENS SERVICE CENTRE
and Farm Supplies Ltd.
JOHN KROEZEN
Salesman
Phone 178
Telephone—
Garage 76
Residence 60
METCALFE

REAL ESTATE
MEMBERS OF THE MULTIPLE LISTING SERVICES
Ottawa, Kingston and Central St. Lawrence Boards
Cornwall WE 3-2373 — Morrisburg KI 3-2898 — Iroquois OL 2-4296
ALBERT GALE AGENCIES LTD.
Write P.O. Box 397
Morrisburg - - Ontario

News From Mountain and District

North Mountain

Sunday dinner guests of Mr. and Mrs. F. W. Hyndman were Mr. and Mrs. Robert Sterling of Vernon, B. C., and Mr. and Mrs. Bill Hyndman and children of Bell's Corners.

Mrs. Bob White left on Tuesday by plane to join her husband in Germany.

Mr. and Mrs. Morley Anderson, of Heckston, were callers on Sunday at the home of Mr. and Mrs. F. W. Hyndman.

Mrs. Ruth Simser, of Aylmer, Que., and her daughter, Mrs. Eugene Benware, of Riverside Heights, spent the week-end at the former's home here.

Mr. and Mrs. John Blaine were guests at the Ferguson-Tuggy wedding which took place in St. Luke's Anglican Church in Ottawa on Saturday.

Mr. and Mrs. Ralph Blaine, Mrs. John Blaine, Cathy and Sandra, visited their parents, Mr. and Mrs. W. T. Coleman, on Sunday.

Sunday dinner guests of Mr. and Mrs. W. T. Coleman were Mr. and Mrs. Clinton Coleman and children of Ottawa, and Mr. R. L. Coleman of Chesterville.

Pleasant Valley

Mr. and Mrs. Sammy Baird and family, of Campbellford, were recent visitors of Mr. and Mrs. Alex Baird and family.

Mrs. Keith Crowder and girls were recent callers on Mr. and Mrs. Walter McShane and family.

Mr. and Mrs. Walter Reid and baby, of Montreal, spent a few days recently at the home of Mr. and Mrs. Jas. Neilson and Malcolm and Mrs. Mary Coleman.

Mr. and Mrs. Gerald Renkema and Brian, of Brockville, were Labour Day week-end guests of Mr. and Mrs. David Gilmer. Ross and Basil Gilmer of Ottawa also spent the week-end at their home.

Mr. and Mrs. Dale Marcellus, of Ottawa, spent the week-end with her father, Mr. Garnet Sears, and Carl.

Mrs. Mary Gilmer celebrated her 88th birthday on September 5th at her home. Her family and close friends were present. Congratulations and best wishes from this community are extended for many more happy birthdays.

Mr. and Mrs. F. Newberry, of Greenfield Park, Montreal, were recent visitors of their daughter, Mrs. Alex Baird, Mr. Baird and family.

Mrs. Mary Gilmer and Mr. and Mrs. Hilliard Gilmer attended the Lennox Reunion held at the home of Mr. and Mrs. Charlie Ferguson at Castleford.

The U. C. W. held their September meeting on Wednesday evening at the home of Mrs. Dwight Gilmer.

Mrs. Mary Gilmer and Mr. and Mrs. Hilliard Gilmer were Labour Day visitors of Mrs. Ella Workman of Cardinal.

Brooks Clan Holds Family Reunion

Descendants of John and William J. Brooks who came to Mountain Station and Canada about 55 years ago, held their reunion recently.

Family branches from Ottawa, Toronto, Chesterville, Winchester, Cardinal, Oshawa, Mountain, Vernon, Kingston and Maynard were among sixty persons present.

Welcomed was the newest family member, Mrs. Peter Conlin (nee Beth Armstrong). Deeply missed was Mrs. W. J. Brooks of Kingston, deceased.

Oldest member present was W. J. Brooks of Kingston who is 83, and Mrs. John (Edith) Brooks of Chesterville. Youngest present was Ellen, daughter of Mr. and Mrs. John Brooks of Kingston.

After a delicious dinner in the I.O.O.F. Hall, many of the family participated in games and contests in the park. Next year's picnic will be held the third Sunday of July under the directorship of Peter and Beth Conlin and Charles and Berthina McLaughlin.

A vote of thanks was expressed to Mrs. John Cameron and Mrs. Charles McLaughlin for planning McLaughlin for planning this year's reunion.

Oak Valley

Mr. and Mrs. Don Workman and family, of Heckston, called on Mr. and Mrs. Ray Baldwin on Saturday evening.

Mrs. Caroline Hicks, of Fort Myers, Florida, spent a few days last week with her brother, Mr. W. F. Salter, and Mrs. Salter.

Mr. and Mrs. Harold Copping, of Dixon's Corners, were Sunday visitors at the Tinkler home.

Callers on Sunday at the Kirkwood home were Mr. John Kirkwood of Prescott, Mrs. Ralph Kirkwood and Tommy of Winchester Springs, Mr. and Mrs. George Armstrong of Spencerville.

Mr. and Mrs. Earl Tinkler and Mr. and Mrs. Franklin Salter and Connie attended a birthday dinner given by Mrs. Charles Munro in honour of Mr. Munro and son, Charles, of Toyes Hill.

St. Andrew's WMS Sept. Meeting

The W. M. S. of St. Andrew's Presbyterian Church held their September meeting at the home of Mrs. Dwain Graham with a splendid attendance. The president, Mrs. Gordon Blow, was in charge, and the roll call word was "Saints."

Mrs. Lorne Boyd and Mrs. Kenneth Thorpe were in charge of the programme and were assisted by Miss Jennie Cameron and Mrs. Russell Beggs. Articles for the bale were displayed. The Scripture lesson was read in unison, and the meeting closed with prayer.

Inkerman Group Elects Bill Pollock Y.P. President

Inkerman United Church's Young People's Group elected a new slate of officers for the 1964-65 season at their meeting on September 9th. Bill Pollock was elected the new president.

The opening worship was conducted by Erma Allison under the direction of Mr. Mervyn Peters. Officers elected during the business session were: President, Bill Pollock; vice president, Kenny Baker; secretary, Walter Patterson; treasurer, Erma Allison; mission convener, Jane Gibson; fellowship, Jim Allen; stewardship, Betty Brown; press reporter, Bill Lang.

New members and interested young people are most welcome at the next meeting of the Inkerman Young People on Spetember 28.

Hyndmans

Mrs. Ray Grant spent an afternoon recently with Mrs. E. Marriner of South Mountain.

Mr. Wm. Panciuk had the misfortune to be kicked by a heifer last week and is now suffering from a broken wrist and broken thumb.

Mr. and Mrs. Orval Baker and boys, of Iroquois, spent Saturday evening with Mr. and Mrs. Lawrence Wallace.

Mr. and Mrs. Arnold Grant of Johnstown, Mrs. Willis Render and children of Oxford Station, and Mr. and Mrs. Lawrence Wallace and Kim had tea with Mr. and Mrs. Ray Grant on Saturday.

Mr. Mike Panciuk had the misfortune to have two toes and a bone in the arch of his foot broken when the horse he was riding stumbled and fell on the rider.

Mr. Ivan Crowder and family of Brockville had tea with Mr. and Mrs. Lawrence Wallace on Sunday.



CWNA Visits Pioneer Village

Pioneer Village in the northwest corner of Metro Toronto was visited by the delegates and families of the Canadian Weekly Newspapers Association Annual Convention held in Royal York Hotel.

Pioneer Village is operated by the Metropolitan Toronto and Region Conservation Authority.

During the editors' stay in the historic area outgoing President of CWNA Charles Nolan was presented with a chain of office making him Honorary Reeve of Pioneer Village. Mr. Nolan responded by making James Redditt, right, editor of the Pioneer Press, an honorary member of the CWNA. Scott Fyfe, left, Public Relations Director of Imperial Oil Limited and host for the occasion, looks on with approval.



HYLO
Egg Grading Station
L. KAPELLER, Prop.

Winchester and Chesterville
HIGHEST MARKET PRICES
Paid Daily for our City Trade
2 Electric Grading Machines
To Assure You Proper Grade

If it is not convenient for you to bring your eggs to our Grading Stations at Winchester or Osgoode you may leave them at any of the following stores where they will be picked up and your returns left twice weekly:
MacPherson's Store, Win. Springs
Miller's Store, Metcalfe

Art and Amy DAYKIN
PHOTOGRAPHY
- Weddings
- Family Groups
- Children
- Adults

OSGOODE - ONTARIO
Phones: Metcalfe 61 r 4
North Gower 489-3528

H. Winston ALGATE
OPTOMETRIST
Office will be open in Chesterville, at P. J. Gilroy's Jewellery, Sept. 17, & Oct. 1
For Appointment — Call 448-2355
"To Avoid Confusion," Make Appointments Well In Advance.

BUSINESS FORMS BY Crain
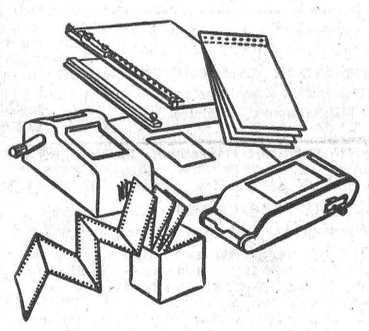
- CONTINUOUS FORMS
- INDIVIDUAL CARBON INTERLEAVED SETS
- ONE-RITE ACCOUNTING SYSTEMS
- MACHINE BOOKKEEPING FORMS
- REGISTER AND MISCELLANEOUS ACCESSORIES

BUSINESS FORMS TO FIT EVERY RECORD WRITING NEED!
FOR COMPLETE INFORMATION PHONE
Winchester Press
Phone 774-2524 Winchester

OK USED CARS
GENERAL MOTORS DEALER
JOHNSTON MOTOR SALES (Kemptville) LIMITED
Kemptville, Ontario — Phone 258-3403

WERT'S Garage Ltd.
GENERAL MOTORS DEALER — SALES AND SERVICE
PHONE CRYSLER 987-2920
CARS CARS CARS
A few left to choose from before the '65 models arrive!
1961 BUICK, real sharp
2 1962 MERCURYS, V8 automatic
2 1961 PONTIACS, 6 automatic
2 1959 PONTIACS, V8 and 6 automatic, P.B. & P.S.
2 1958 CHEVROLETS, V8 & 6
SOME SMALL CARS IN TOP CONDITION
—Two Salesmen To Look After Your Needs—
GERRY RICE Winchester 774-2110
CHARLIE BRYDGES Crysler 987-2928

POULTRYMEN

This is the time many farm flock owners are thinking about ordering their day old chicks to raise for replacement pullets. Some will pay up to 56c a bird to get the chick of their choice. They want a chick with a high livability that will reach the laying house ready to work at a minimum of cost, and yet preform second to none. The hatcheries have developed the bird to do this, but it still needs . . .

GOOD FEEDING AND GOOD MANAGEMENT

to go all the way and make a profitable layer the right start with the right starter costs, so little when balanced against the cost of the chick and the preformance of the layer—about 10c per bird for the first 6 weeks with MIRACLE 20% Chick Starter — so protect your chick investment and guarantee your laying house profits with MIRACLE.

successful feeders across Canada choose MIRACLE

MIRACLE Growing Program For Replacement Pullets

MIRACLE 20% Chick Starter Crumbles Medicated ..... then .....
MIRACLE 18% Growing Crumbles & Grain
or MIRACLE 15% All Mash Grower
or MIRACLE 11.5% Pullet Restricter



H. E. Saunders & Sons
S. Mtn. 989-2155 INKERMAN Kempt. 258-3371

For The FINEST . . .
IN ALL
Plumbing & Heating Needs
INCLUDING FURNACES, BATHROOM AND LAUNDRY FIXTURES, ETC.
SEE . . .
Docksteader Bros. Ltd.
Dial 774-2600
WINCHESTER

Special Note!
If your Heating Equipment needs repairs or replacement, DON'T wait till a cold day in the fall to call us. DO the work now! Free Estimates given by calling 774-2600.
DO IT NOW

CHURCH NEWS

SUNDAY, SEPTEMBER 20, 1964

Anglican Church
Rev. W. L. Thomas, Rector.
(Harvest Thanksgiving)
10.00 a.m., Church School.
11.00 a.m., Holy Communion.
3.00 p.m., Evensong.

Baptist Church
WINCHESTER — ORMOND
Rev. Geo. Cawfield, Pastor.
Winchester: Worship Service at 10 a.m.; Sunday School at 11 a.m.
Ormond: Sunday School at 10.30 a.m.; Worship Service at 11.30 a.m.
South Gower—Family Service at 3 p.m

Presbyterian Church
Rev. Wm. Sutherland, B.A. B.D. Minister
Service at 11.00 a.m. Sunday School at 11.30 a.m.

United Church
Rev. A. J. MacDonald, Minister
Worship Service at 10.30 a.m.
Sunday School at 11.30 a.m.
Harmony: Service at 9.00 a.m.

Wesleyan Methodist Church
Rev. W. R. Schamehorn, Minister
Sunday School, 9.45 a.m.; Service of Worship, 10.45 a.m. and 7.30 p.m.
Prayer Service Wednesday at 8.00 p.m. Wesleyan Youth—Friday night at 8.00 p.m.

Christian Reformed Church, Williamsburg
Rev. J. D. Pereboom, Minister.
(Church of the Back to God Hour Broadcast heard every Sunday at 8 a.m., CFRA, Ottawa)
10 a.m. — English.
2.30 p.m. — Dutch.
First Sunday of each month both services are in English.

Winchester Springs United Church
Rev. D. W. Chappell, Minister
Sunday School at 9.45 a.m.
Anniversary Services at 11 a.m. and 8.00 p.m.

Wesleyan Methodist Church, Inkerman
Rev. J. H. Weaver, Minister.
Sunday School at 10.00 a.m.; Service of Worship at 11 a.m. and 7.30 p.m.
Prayer and Fellowship Service on Wednesday at 8.00 p.m. Youth Meeting Friday at 8 p.m.

Bethany Chapel Winchester
Every Wednesday evening at 8.00 p.m. a Bible Study Period will be held.
Sunday School, 10 a.m.; Morning Worship, 11 a.m.; Evening worship at 8.00 p.m.
A friendly welcome awaits you!

Presbyterian Church South Mountain
Rev. John J. Hibbs, Minister
(Organist: Mrs. Arnold Shaver)
Worship Service, 9.30 a.m.
Church Service, 10.30 a.m.
"We welcome you to come and worship."



NDDHS
MDHS
OTHS



START THE NEW TERM RIGHT WITH TAILORED
SLACKS . . . 6.95 — 19.95
WITH LUXURIOUS
SWEATERS . . . 8.95 — 16.95
Now Available—
NDDHS SWEATERS . . . 13.95
First To . . . Then To School
MORGAN'S
MEN'S WEAR
TEL. 774-2413 WINCHESTER

SEE THESE USED CARS
- 1962 FORD V-8, Automatic
- 1962 VALIANT 2-door, Hard-Top
- 1961 DODGE 2-door, 6 Cylinder
- 1960 FORD Ranch Wagon, V-8, Aut.

Several '59 and Earlier Models To Choose From

Boyds
W. J. L. BOYD and SONS LIMITED
Ph. 774 - 2520
WINCHESTER
MEMBER G GUARANTEED WARRANTY W USED CAR WARRANTY PLAN

USED CAR BARGAIN BOOM

SEE for yourself

it costs nothing to LOOK

and only a little to BUY

Largest Discounts GM Warranty
Top Trade-In Allowance

Solid '60 Models

'60 PONTIAC Laurentian, 4-door
'60 PONTIAC Strato Chief, 4-door
'60 CHEVROLET Biscayne, 4-door
'60 PONTIAC Strato Chief, 4-door
'60 PONTIAC Strato Chief, 2-door

A Wide Variety Of Models and Equipment at

Very Special Prices

MECHANIC'S SPECIAL

1956 CHEVROLET $149.00
1959 SIMCA $195.00
BOTH IN RUNNING ORDER

THREE 1958 MODELS . . .

1958 CHEVROLET BISCAYNE—4-door sedan. Sharp one-owner car that must be seen. Finished in satin silver with interior colour-keyed to match.

1958 CHEVROLET BISCAYNE—4-door sedan. Equipped with automatic transmission. Tastefully two-toned in skyline blue and diplomat blue.

1958 FORD—4-door sedan. The economical 6 cylinder engine in this fine car will give many more years of inexpensive motoring pleasure.

SCHOOLTIME SPECIALS IN SAFE USED CARS

1961 Vauxhall, tuxedo black	$895.	*1959 Vauxhall, skyline blue*	$695.
1961 Vauxhall, satin silver	$895.	*1959 Vauxhall, satin gray*	$695.
1961 Volkeswagen, black	$995.	*1958 Zephyr, terry pink*	$550.
1959 Morris Oxford, honduras maroon	$495.		

ALL SAFETY-CHECKED ALL GUARANTEED

Demonstrator Clearance

Must Go Before '65 Model Announcement

1964 PONTIAC Parisienne Sport Coupe
In Diplomat Blue Metallic. Only 1,800 miles.

1964 BUICK Le Sabre
4-door Hard Top with Power Steering, Power Brakes, White Wall Tires, Radio and all of the deluxe Buick standard equipment.

1964 PONTIAC Laurentian
4-door sedan. A gas saving 6 cylinder. Equipped with an automatic transmission, outside mirrors and gleaming white wall tires.

Loaded With Extras

1961 BUICK

LE SABRE 4-DOOR SEDAN. LUXURIOUSLY equipped with POWER STEERING, POWER BRAKES, RADIO, WINDSHIELD WASHERS and FULL CHROME WHEEL DISCS. A low mileage, one-owner car that can hardly be told from brand new. Beautiful soft green colour.

1959 BUICK

INVICTA 4-DOOR HARD TOP. A crisp autumn coloured beauty that reflects the careful one-owner attention it has received. Colour-keyed interior with a full line-up of Buick EXTRAS that include: Power Steering, Power Brakes, Electric Clock, Sonomatic Push-Button Radio, Deluxe Floor Carpeting, Rear Seat Cigarette Lighter, Trip Meter, Full Wheel Discs and much, much more.

MORE CAR... LESS MONEY

Now's the time to get moving to our lot for the greatest savings of the year on late model cars. We must clear cars away to make space for the new models! Whether you need a new car or a second car for the rest of the family . . . we're ready to help you save more now!



1963 PONTIAC $2295.

1961 CHEV. $1595

1958 CHEV. $795

1958 FORD $695

1957 BUICK $495

1959 CHEV. $995

Station Wagons

1958 CHEVROLET	$ 895.00
1959 FORD	1095.00
1958 PONTIAC	995.00

Used Trucks

1960 CHEVROLET Pickup
1958 DODGE 1-ton Pickup
1952 CHEVROLET 1-ton Pickup
1960 DODGE 1-ton Pickup
1955 STUDEBAKER ½-ton Pickup
1961 DODGE ½-ton Express

USED TRUCK
Special Price Tag
'60 INTERNATIONAL, 150 series, CATTLE VAN ..... 1595.

Walter C. MacDonald Motors

Tel. 774-2620 Winchester Limited Tel. 774-2620



The Campbell McDonald Party

There were four Campbells, two Mc's and two Mac Donalds and they all had a wonderful time. During the Ottawa Exhibition CFRA News Director Campbell McDonald sent out the call for all the Campbell Mc or MacDonalds within hearing range of his voice to contact him. The amiable CFRA newsman was intending to throw a party for all his comrades in name.

Nine Campbells answered the call, but only three were able to make it to Ottawa and the Ex. on Wednesday, August 26, to partake of the dinner at the Chateau Laurier, courtesy of CFRA's Campbell. In addition, the likeable group made several taped and live interviews on radio. Each Campbell predicted the weather on the 1 p.m. newscast from Dial 580 on that Mc-Mac Day at the Ottawa Ex. And all being excellent entertainers, the "M" boys made a radio appearance with the Happy Wanderers.

PICTURE

In the above picture, taken in the CFRA Exhibition booth in the Pure Food Building, Campbell J. McDonald, W. T. Campbell MacDonald, Walter Campbell MacDonald and Campbell McDonald of CFRA smile for the confused camera man. Note—W. C. MacDonald of Winchester is second from right.

Transport Minister Announces Complete Review Of For-Hire Commercial Vehicles In Ontario

Hon. Irwin Haskett, Ontario Minister of Transport, has announced that the Ontario Highway Transport Board has been directed to carry out a complete review of for-hire commercial vehicles in Ontario. The purpose of the study is to assure Ontario is keeping pace with the enormous growth in the use of the motor vehicle to transport goods throughout the province.

A general review of the Public Commercial Vehicles Act and the Regulations will be made with the purpose of removing any unnecessary restrictions and at the same time retaining adequate control of the operation of these vehicles. Classes of licences are to be studied to determine whether the present classifications are suitable to meet today's needs and those of the forseeable future, the Minister said.

A review of cartage operations will be included to assure that the manufacturer's shipping requirements are being served in the most efficient manner, Mr. Haskett said that present regulations may not provide the best services possible.

Ottawa, Toronto To Host 4-H Club 33rd Conference

Ottawa and Toronto will host the 33rd National 4-H Club Conference November 12-18. The Convention will commence in Ottawa at the Chateau Laurier Hotel with a total of 140 delegates with 50 provincial officials registering in another "4-H First."

The opening of the conference in Ottawa will emphasize citizenship training to club members by permitting them to see first hand the workings of the federal government, to meet national leaders and become more familiar with the capital city.

Among highlights of this year's conference will be tours and visits of the Parliament Buildings, the Royal Agricultural Winter Fair, the Royal Ontario Museum, a N.H.L. game and many other activities.

The conference will conclude at the Royal York Hotel in Toronto. In additions to Canadians present a delegation from the United States and other countries will be present.

Farm Poultry On The Increase

Total number of all poultry on farms in Canada at June 1, 1964, amounted to 75.8 million birds. This was 3 per cent. higher than the year earlier figure of 72.8 million.

The estimate is made up of 68.6 million hens and chickens (up 3%), 6.5 million turkeys (down 1%); with geese and ducks comprising the difference. In total, there were increases for all provinces except Saskatchewan and Nova Scotia.

TIME TABLE

Eastern Standard time

WESTWARD :

Train No. 21: Due Winchester 12.04 a.m. Standard, daily (flag stop for Belleville and beyond).

EASTWARD

Train No. 22: Due Winchester 4.32 a.m. Standard, daily except Sunday (flag stop for Montreal). Sunday only 6.37 a.m.

J. E. RICHARDSON, Agent.
Phone 774-2001, Winchester

Canadian Pacific

Points as fast as you spot your game...



Remington

MODEL 870 "WINGMASTER"

Make 1964 your year to get more game with the extra-dependable, super-fast Remington "Wingmaster".

This is the pump gun more than a million shooters had dubbed "Old Dependable". It functions where others fail. It takes all the punishment you can give it, and asks for more. It's the world's finest pump gun. It has double action bars, hardened barrel extension, quick-change barrels and much, much more. But it's not what this gun has that makes it so overwhelmingly popular, it's what it does. Ask any man who swings an 870 and he'll tell you, "It gets more game!" And it's quality-made in Canada to last. Choice of chokes and barrel lengths, plain or vent rib. 3" magnum model in 12 gauge and 20 gauge. "Brushmaster" slug gun with rifle sight barrel in 12 gauge. Sold only by Authorized Remington Dealers.

Made, sold and serviced in Canada

Remington DU PONT KEYES *Rod and Gun Shop*
PHONE 774-2638 — WINCHESTER

ONTARIO

TO ALL RESIDENTS OF ONTARIO

an announcement regarding

EXTENSION OF PHYSIOTHERAPY SERVICE

On and after Monday, September 14, 1964, residents of Ontario are entitled, without charge, to medically necessary physiotherapy services received in the offices of registered physiotherapists in private practice in Ontario who participate in the extension of physiotherapy service administered by the Ontario Hospital Services Commission. The services must be prescribed by a duly qualified physician and performed by, or under the direct supervision of, a registered physiotherapist. A course of treatment may be for a maximum of three weeks unless the physician prescribes a longer period.

HOME TREATMENT

If, in the opinion of the attending physician, a patient cannot attend the physiotherapist's office, treatment in the patient's place of residence will be covered, but in such cases the physiotherapist may charge the patient, or patients, a total of $1.00 per visit, regardless of the number of patients treated during the visit.

The main purpose of this additional service to patients is to make the most efficient use of available physiotherapy facilities. It is to be financed by Federal Health Grants and by the Province of Ontario.

Certain physiotherapy services are not available under this program. These services may be obtained through private arrangement with the physiotherapist.

ONTARIO HOSPITAL SERVICES COMMISSION
TORONTO 7, ONTARIO

NOW—Every Hard of Hearing Person

can enjoy Television with one of the NEW T. V. ATTACHMENTS.

Send money order for $1.99 or write for a free trial. Satisfaction guaranteed or money refunded.

BELTONE
Hearing Centre
WINCHESTER ONTARIO

BP

TESTED and PROVEN
Heating Fuels and Farm Petroleum Products
Ron Freeland Fuels
Ph. 774-2306 WINCHESTER



A **PATZ** BARN CLEANER

IS BUILT . . .
★ stronger!
★ with fewer parts!
★ for rugged use!
★ for easier servicing!

Also Manure Stackers, Silo Unloaders and Cattle Feeders

For Complete Information and Installation see
LORNE ACRES
WINCHESTER
Phone: Office: 774-2605
Residence: 774-2643
43tfc

Now Available

LOANS FOR STUDENTS

Guaranteed by the Government of Canada

Purpose: The purpose of the Canada Student Loans Act is to facilitate bank loans for students who need financial help to continue full-time studies beyond secondary school level at Universities and other educational institutions.

Who can apply: Any Canadian citizen, or anyone resident in Canada for one year who intends to live in Canada after completion of studies, may apply for a loan under the Act. An applicant must be enrolled or intend to enroll as a full-time student at an educational institution approved by provincial authorities, and must meet the standards of academic qualification and financial need established by the student loan authority in the Province in which he applies.

Amount of loans: Depending upon individual circumstances and financial need, loans up to $1,000 a year may be made, with a maximum of $5,000 during a student's academic career. The Provincial Authority receiving applications and determining eligibility will issue a certificate to each eligible student stating the maximum amount the student may borrow. This Certificate of Eligibility is required before a student can arrange a Government Guaranteed Student Loan with the bank of his choice.

Repayment: **Interest-Free and Delayed Repayment Period**

To assist students, the interest on loans during the period a student continues full-time studies, and for six months thereafter, will be paid by the Government of Canada. During this same period no repayment of principal is required, nor will any service charge or fee be payable by the student.

Method of Repayment

Borrowers will begin to pay interest and to repay loans six months after they cease to be full-time students. The current interest rate to students is 5¾% per annum. Normally the repayment period will be five to ten years. Borrowers have the right to repay loans in part or in full at any time without penalty.

Life Insured

In the event of the death of a borrower responsibility for repayment of the loans will be assumed by the Government of Canada.

Where to apply: A list of approved educational institutions in Ontario is contained in a brochure now available at banks, universities and other educational institutions. Ontario residents planning to attend one of these institutions should apply directly to that institution for a Certificate of Eligibility.

Ontario residents planning to study in other provinces or countries should direct enquiries to: Department of University Affairs, Suite 600, 344 Bloor Street West, Toronto.

The above notes are based upon the Canada Student Loans Act 1964 and are for reference only. All applications and loans are subject to the full terms and conditions of the Act.

CANADA STUDENT LOANS ACT

CANADA

ONT-8

ELECTRIC HEATING

is the only heating system that offers you all these important advantages:

flameless

clean

safe

quiet

a thermostat in every room

more living space

economy

Electric heating is one of the many comfort features of the famous Medallion all-electric homes. For full information, consult a qualified electric heating contractor or your Hydro.

MEDALLION ALL-ELECTRIC HOME LIVE BETTER ELECTRICALLY

your hydro

Williamsburg District News

Williamsburg

Mr. H. D. Becker, of Fort Francis, is visiting his sister, Mrs. Claude Casselman.

Mr. and Mrs. Lorne Bell, of Brockville, spent a few days with Mr. and Mrs. Guy Strader.

Mr. and Mrs. Orlin Ofsthun, of St. Paul, Minn., and Miss Margaret Kaine, of Iroquois, were visitors of Mrs. G. L. Barclay and family last week.

Mr. and Mrs. Aden Casselman, Mr. and Mrs. Ross Beckstead and Mrs. Eva McIntosh attended the funeral of their cousin, Mrs. James Hood, at Finch last Wednesday.

Midgets Capture President's Shield

Williamsburg's second ball team, the high flying Midgets, have won the President's Shield as champions of the Eastern Ontario Amateur Softball Association. The hard hitting, top fielding aggregation defeated Cornwall Cokes in a final series to claim the silverware.

Williamsburg won the first of the best of three series 9-5 and came back to win the second game and the series by a resounding 15-5 score. Williamsburg entered the final series by defeating Brinston, Merrickville, Newington and Cornwall in a round robin event.

Williamsburg, the new champions, claim the shield from Cornwall—winner for two years previous, and before that the shield rested in Ottawa. Seems the little giant killers have done it again.

Strader's Hill

Master Lyall Hodgson and little brother, Blair, spent Tuesday with their grandparents, Mr. and Mrs. Alton Riddell, while their mother attended the funeral of her aunt, Mrs. Mae Johnston, of London. Service was held at Chesterville and burial was at Maple Ridge Cemetery.

Mrs. Aggie Casselman and Mahlon had supper Tuesday with Mr. and Mrs. Ralph Serviss.

Mrs. James Cowan and Eileen, of Pleasant Valley, spent Friday evening with Mr. and Mrs. Johnny Beckstead and family.

Mrs. Ralph Serviss spent Sunday afternoon with her parents, Mr. and Mrs. Spence Fawcett, of Hulbert.

Mr. Herbie Wallace, of Pleasant Valley, had dinner Wednesday with Mr. and Mrs. Alton Riddell.

Miss Helen Cook, of Hainsville, had supper Saturday with Mr. and Mrs. Ralph Serviss and Ernie.

Mr. John Hart, of New York, had dinner Tuesday with Mr. and Mrs. Johnny Beckstead and family.

Rev. Mr. Chappell, of Elma, called on Mr. and Mrs. Ferguson Froats on Thursday evening.

Mrs. Delbert Young and Jean, of Winchester Springs, and little granddaughter, Shirley Scott, of Winchester, had supper Friday with Mr. and Mrs. Alton Riddell.

Mr. and Mrs. Lloyd Beckstead and Larry, Mr. and Mrs. Nathan Beckstead and Mr. and Mrs. Ed. Beckstead, Dundela, spent Sunday at Ogdensburg, N. Y.

Mr. and Mrs. Ralph Coughler and Judy, of Prescott, and Mrs. Mason Casselman had dinner on Saturday with Mr .and Mrs. Alton Riddell. Mrs. Casselman remained for some time.

Mr. and Mrs. Johnny Beckstead and family spent Sunday evening with Mr. and Mrs. James Cowan of Pleasant Valley.

The sympathy of the community goes out to Mr. and Mrs. Dudley Smail and family of Brinin the untimely death of their child by accident on Saturday.

Mrs. Bertha Hanson, of Dundela, spent Sunday with Mr. and Mrs. Alton Riddell and Mrs. Mason Casselman.

Mr. and Mrs. Donald Wells and Mr. and Mrs. Basil Dennison spent Sunday at Ottawa.

Mr. and Mrs. John Wells are spending some time at the home of Mr. and Mrs. Clifford Shannette at Williamsburg.

Winchester Springs

Mrs. Keitha Morrow and son, Mr. Dwight Morrow, B.A., spent some time in Calgary as guests of Mr. and Mrs. Victor Mennagazzo. Dwight remained and will teach English in Greenwood, British Columbia, this coming year.

Mr. and Mrs. Wilfred Place, of Prescott, and Mr. and Mrs. Timleck of Smiths Falls, were guests recently at the Bailey home.

Mr. and Mrs. Ralph Allison, Mr. Dale Allison, and Miss Joan Wylie of Winchester, spent Sunday with Mr. and Mrs. Keith Allison and family of Belleville.

Mr. Carl Robinson, son of Mr. and Mrs. Dalton Robinson, who is leaving shortly to attend College in Truro, N. S., was surprised by a number of his friends Saturday evening who gathered at his home to bid him good-bye. A very enjoyable evening was spent in games and contests. A deliicous lunch was served.

Mrs. Keitha Morrow, of Winchester, spent the week-end with her mother, Mrs. Abram Bailey, following her return from Western Canada.

Mrs. Lloyd Merkley of Nation Valley, spent Friday with Mrs. Harry Holmes.

Miss Grace Myers visited recently with friends in Brockville.

Callers on Mr. and Mrs. Thos. Cunningham were Mrs. Guy Wilson, of Boulter, Ont.; Mrs. Eliza Cunningham, Miss Irene Cunningham, Mr. Hugh Cunningham of Chesterville, Mr. and Mrs. Fred Cunningham of Morrisburg, Mrs. Egerton Barkley and Miss Jean Barkley of Elma, and Mrs. Nellie Hamilton of Winchester.

Mr. and Mrs. Ray Seeley, of Dundela, had dinner on Sunday with Mr. and Mrs. Jas. Herriman.

The sympathy of the community is extended to Mrs. Lee Baxter in the loss of her husband at Detroit, Mich., last week.

Dr. and Mrs. Elmer Baker, of Syracuse, N. Y., called on Mr. and Mrs. Arnold Casselman on Wednesday afternoon, after an absence of 20 years. Both couples celebrated their 40th wedding anniversary the week previous.

Messrs. Carman and Harlow Dukelow, Miss Maud Dukelow, of Spencerville, and Mrs. Jas. Logan of Northbrook, called on Mr. and Mrs. Arnold Casselman Sunday afternoon.

Mr. and Mrs. Matt Hayes and family, of Prescott, had dinner Sunday night with Mr. and Mrs. Arnold Casselman, celebrating Ryan Hayes fifth birthday.

Mr. and Mrs. Arnold Casselman and Jo-Anne Boulerice attended Spencerville Fair on Saturday afternoon.

Included among the Winchester Springs' young people who are leaving shortly or have left to assume duties at outside points are: John De Groot, B.A., with Imperial Oil Ltd., who was transferred recently from Toronto to Kingston; Dale Allison, to Carleton University, third year; Murray Shane, to St. Patrick's College, Ottawa; Carl Robinson, to attend Agricultural College, Truro, N. S.; Freida Shane, B.A., to teach at Carleton Place; Lorraine Holmes, to teach in Ottawa; Ruth Walker, Ottawa Civic Hospital as nurse in training; Maryke Leyenaar, to teach near Pembroke; Jacob Leyenaar, second year course at Agricultural College, Guelph; Robert McPherson, with Royal Bank in Ottawa.

Turkey Supper Planned By UCW

Mrs. Ralph Allison welcomed 26 ladies to the home of Mrs. Arnold Casselman for the first Autumn meeting.

All members were in favour of plans for an Anniversary Turkey Supper to be held on Thursday, Sept. 24th.

Mrs. Joe Davidson very ably presented an illustrated talk on her trip to the East coast.

Under the leadership of Mrs. Dalton Robinson the following group gave a worship on the Joy of Christian Friendship: Mrs. K. Leyenaar, Mrs. A. Casselman, Mrs. A. Bailey and Mrs. D. Young.

Public Meeting To Form Retarded Childrens Assoc.

An effort to form a Dundas County Association for Retarded Children will be made at a public meeting in the Orange Hall in Winchester Springs on Monday, September 28.

Guest speaker at the meeting will be Peter Gemery, Co-Ordinator of Development of the Ontario Association of Retarded Children. A special film dealing with several subjects discussed will be shown and should prove very educational.

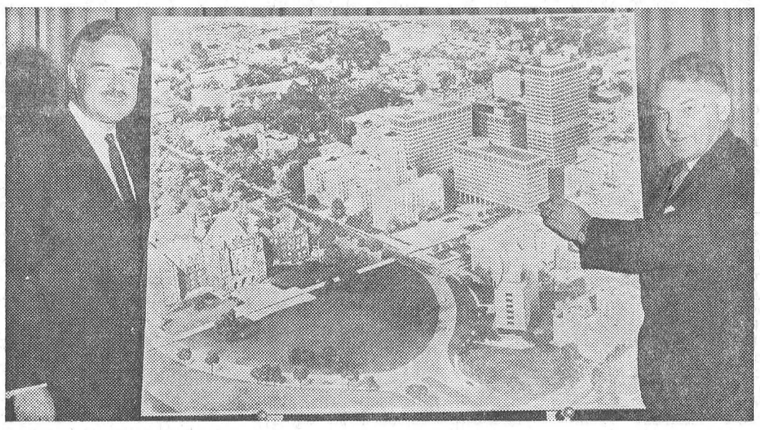

$50 Million Extension For Queen's Park Offices

Phase one of one of the most important office building projects in Canada was started earlier this month when Prime Minister John Robarts announced the calling of tenders on the start of the $50 million Provincial Government office extension project. The project will consist of four high rise office towers linked by a two storey central building. The first phase of construction to be completed in 36 months will cost an estimated $27 million.

The development will cover almost two city blocks in an area near the Queen's Park Parliament Buildings in Toronto.

The first phase of construction includes the centre core, the Macdonald Block. It connects the office towers and will include a wide internal corridor-mall to encircle offices and public service areas.

From each corner of the Macdonald block will rise the four towers to contain many government. offices. A 14-storey building will be built facing Wellesley Street, and a 11-storey building at the corner of Grosvenor and Surrey Place. These will complete the first phase.

Later phases will include a 9-storey tower at the corner of Bay and Wellesley Streets, and the tallest tower of 24 storeys at Bay and Grosvenor Streets. In addition to ground level entrances and two underground parking levels for 400 cars, an underground pedestrian tunnel will connect the vast complex with other government buildings and the subway at University and College tSreets.

PICTURE

Ontario Public Works Minister Ray Connell shows Premier John Robarts an aerial photograph of how the Queen's Park area will look in 1972 when the provincial government expansion program is completed. The $27 million first phase will be completed in 36 months.

GET MORE OUT OF LIFE — GO OUT TO A MOVIE!

Black Lumber Co. Ltd.
KI 3-2188—MORRISBURG
BEST QUALITY - LOWEST PRICES
IT'S A "BLACK" BUSINESS . . .
BUT WE USE YOU "WHITE"

BACKACHE? ..not me!
For relief from backache or that tired-out feeling I depend on—
Dodd's KIDNEY Pills
75

SMITH'S Photo Studio
• PORTRAITS
• GROUPS
• WEDDINGS
• COMMERCIALS
We specialize in . . . Children's Photographs
62 Kyle Drive — Ph. KI 3-2873
Morrisburg

King FILL UP Says
WITH OUR FINE OIL YOU GET SATISFACTION
YOUR FURNACE BECOMES YOUR HOME'S MAIN ATTRACTION
SWITCH NOW TO OIL
S.G. BLACK
GASOLINE-DIESEL
HEATING OILS-GASOLINE
MOTOR OILS-GREASES
"SERVICE IS MY BUSINESS"
774-2109 WINCHESTER

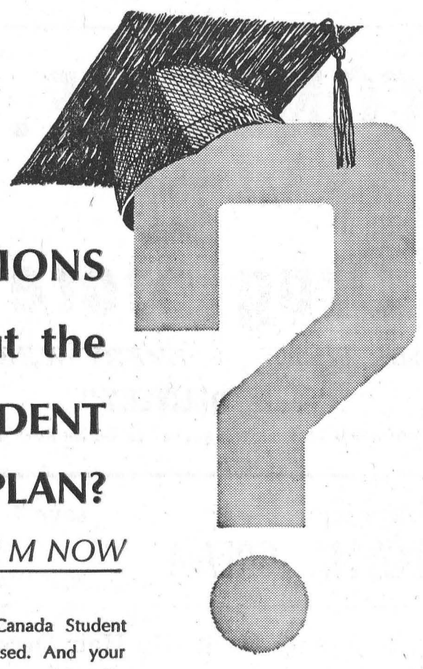

QUESTIONS about the CANADA STUDENT LOANS PLAN?
...talk to the B of M NOW

Details of the new Canada Student Loans Plan have been released. And your local branch of the Bank of Montreal has the information on how to apply.

The Plan will provide bank loans to students who need financial help for full-time studies towards a degree or diploma at universities or other educational institutions above high school level. No security is required and repayment will not begin until six months after you graduate, or discontinue your studies. Up to that time, all interest will be paid by the Federal Government.

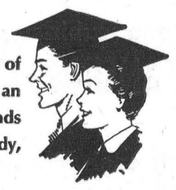

In a recent statement on the Plan, G. Arnold Hart, President of the Bank of Montreal said, "Support of education has long been an established principle of the B of M... Any practical measure that extends the educational horizons of young Canadians will always find a ready, sympathetic response from Canada's first bank".

If you'd like to learn more about this new Plan, call on the Manager of your local branch of the B of M. He has all the details and he can give you a folder on the subject. Why not see him now?

"MY BANK" TO 3 MILLION CANADIANS
B of M
BANK OF MONTREAL
Canada's First Bank

P.S. *for Parents. If you have youngsters in high school, you will be interested in the Bank of Montreal University Education Programme—a comprehensive, life-insured plan to spread the cost of a college education over periods up to nine years. Your B of M manager has details on this, too.*

HUNTING FOR A BUY?
BULLSEYE
CANADIAN TIRE CORP'N
Rifles
Boots
Guns
Shells
Decoys
Cartridges
Knives
EASY TERMS

Start off with DRY, WARM FEET
BOOTS and WADERS

12" KNEE LENGTH RUBBER BOOTS
Olive green, live fabric-backed rubber. Shaped ankles, steel shanks, 4-eyelet tyops. Rubber soles with cushion Insoles. Sizes 6 to 12. Pair 4.99

HIP RUBBER BOOTS
Fabric-backed "live" natural rubber; heavy duty soles; olive green. Sizes 6 to 12. Pair 9.98

HUNTERS' SOCKS
Feet 90% wool, 10% nylon; 8" tops 100% nylon. Legs 16". Grey feet, red tops. Sizes 10, 11 and 12. Pair 1.19

WARM FELT INSOLES
Sizes 1 to 5. ..... Pair 29¢
Sizes 6 to 12. ..... Pair 35¢

GREAT GUNS . . .
Priced as only Canadian Tire can!

COOEY-SINGLE SHOT .22
A. High grade, popular size rifle — 22" barrel. Takes short, long or long rifle shells. Positive bolt action. 14.75

COOEY-SINGLE BARREL SHOTGUN
B. Three piece take-down, walnut stocks and fore ends; full chokes; automatic ejectors. Available in 5 gauges. 26.50

MOSSBERG 12-GAUGE SHOTGUN
C. 3 shot repeater. Genuine hand rubbed American walnut. 28" tapered, blued steel barrel. Self cocking; detachable clip magazine. 54.95

WINCHESTER 30-30
D. World's most popular, rugged lever action, repeating carbine; holds 6 cartridges. Bead front and sporting rear sights. 20-inch rifled barrel. 99.95

BIG SAVINGS ON AMMUNITION

ARMY STYLE RIFLE SLING
Aim with new assurance with this adjustable sling. Solid cowhide. Complete with swivel and anchor. Easily adapts to your gun. Only 2.19

AMMUNITION BELT
Have shells ready for quick action. Sturdy webb belt in olive drab. Available for 30-30; 22 and shotgun shells. ..... .79

Reversible HUNTER'S HAT
Drab olive green for the duck blind. Converts to brilliant safety red for the bush. 2.99

HUNTER'S VEST
Sure-sight "safety red" vest. Slips on over outer clothing. 1.99

Mallard DUCK CALL
Bring your game right in range. Produces natural "quack" of mallard. ..... .59

Pocket HAND WARMER
Keeps hands warm. Fits snugly into palm. Uses white gas or lighter fluid. Up to 24-hour service. .95

Life-Like DECOYS
★ BLUE BILL
★ MALLARD
★ BLACK DUCK
1.39 EACH
Solid foam plastic; will not crack or sink in cold weather.
Carrying pack of 6 $8.10

4% CASH and CARRY BONUS COUPONS

CANADIAN TIRE CORP'N EASY TERMS
CANADIAN TIRE ASSOCIATE STORE
W. P. Henophy Ltd.
WILLIAMSBURG - Phone 535-2845

Coming Events

LADIES' SOFTBALL TOURNAMENT AT RUSSELL

A ladies' Softball Tournament will be held at Russell Ball Park on Saturday, September 19th starting at 10 a.m. The event is sponsored by the Russel Agricultural Society and Curling Club. Teams competing will be from Ottawa, Perth, Cornwall, Metcalfe, Apple Hill, Mountain and Kemptville. Admission 50c, children 25c. In the evening from 5:30 until 8:00 p.m. a Chicken Barbecue will be held. Everyone welcome. 19c

TEEN DANCE

Morrisburg and District Community Centre will be the scene of a Teen Dance on Friday, September 18th with dancing from 8:30 to 12:30. Admission 75c or $1. per couple. 17-19c

BAKE SALE

A Bake Sale, sponsored by Unit No. 1 of Winchester United Church Women, will be held in the Sunday School Hall on Friday, September 18th at three p.m. Everyone welcome. 19c

125th ANNIVERSARY SERVICES OSGOODE BAPTIST CHURCH VERNON, ONTARIO

Sunday, September 27th at 11 a.m. and 8 p.m. Speaker: Rev. Fred Bullen, Secretary of the Baptist Federation of Canada. On Monday, September 28th, the Anniversary Dinner from 6 to 8 p.m. Adults $1.35 and children 75c. On Wednesday, September 30th at 8 p.m. it is Interdenominational Night. Friends of neighbouring churches are invited to hear Rev. Lloyd Shorten of Southminster United Church, Ottawa. On Friday, October 2nd at 8 p.m. an Old Home Night will be held with former members and friends especially invited. On Sunday, October 4th, at 11 a.m. and 8 p.m., Dr. Sydney Hillyer, former Secretary of the Canadian Baptist Foreign Mission Board will address the congregations. 19-20c

WINCHESTER SPRINGS UNITED CHURCH ANNIVERSARY

Rev. D. W. Chappell will conduct special Anniversary Services at Winchester Springs United Church this Sunday, September 20th at 11 a.m. and 8 p.m. There will be special music and Mr. Chappell will preach at both services. A cordial invitation is extended to our friends in the area to join in these special services. On Thursday evening, September 24th, an Anniversary Turkey Dinner will be served in the Church Hall beginning at 6 p.m. Admission $1.25 and children 75c. 19c

INKERMAN UNITED CHURCH ANNIVERSARY SERVICE

Special Anniversary Services are being conducted in Inkerman United Church this Sunday, September 20th at 11:00 a.m. and 8:00 o'clock in the evening. The Guest Speaker will be Rev. R. A. Crooks of Cardinal United Church. Special music at both services. On Monday evening, September 21st, the Anniversary Supper will be served in the church basement, beginning at 5:30 p.m. 19c

REVIVAL MEETINGS AT NORTH OSGOODE HOLINESS CHURCH

You are cordially invited to the Revival Meetings being held in North Osgoode Holiness Church from September 22nd through October 4th. Week night services at 8:00 p.m. and Sundays at 11:00 a.m. and 7:30 p.m., conducted by Evangelist Rev. R. Hawley of Ivanhoe, Ontario. Singers and "Missionaires" Gospel Team in attendance at each service. A special youth service will be held on Saturday, September 26th. 19-20p

PLOWING MATCHES

Plowing Matches are slated for the following localities: Dundas County on September 30th; Grenville, October 3rd; Clarence, October 6th and 7th; Russell, October 12th and 13th; Carleton, October 17th; Stormont, October 20th; Eastern County Championship Match on October 21st in Stormont. 19-21c

Need Caleb St. For Extension To Sewer System

Village Council will endeavour to create enough interest in a Caleb Street sewer project that the installation of a Main Street-Caleb Street extension to the village sewerage facilities may become financially feasible. The governing body has taken the impetus upon itself to make a personal survey of the financial possibilities of such an extension.

At Monday evening's regular meeting of Council the cost of such an extension to include the already to go Main Street project was discussed thoroughly. The concensus of opinion was against the connection of a Main Street line with the existing St. Lawrence Street line. This would require the installation of approximately 100 feet of sewer pipe that would be used only as a transporter and would have no outlets or services.

By picking up all Main Street customers and swinging down Caleb Street to pick up the desired services there, Council would be endeavouring to complete what could be two independent projects at virtually the same cost as one. In this light Reeve Reynolds and Councillor Biccum will approach Caleb Street residents to investigate the feasibility of such a plan. In the meantime, the Main Street extension hangs in the balance almost ready to proceed.

Community Effort Re-opens South Gower Church

More than one year has passed since Rev. G. Cawfield, of Winchester and Ormond Baptist Churches, first investigated the abandoned Baptist Church at South Gower. Now, one year later, after much effort on the part of local residents in that area, the church is a going concern.

Cobwebs, disrepair, dirt and no heat were what greeted Mr. Cawfield when he first entered the church with Garfield McVey of Winchester. But as Rev. Mr. Cawfield explained, "the spirit was calling me, not the lack of work." He began to plan a Sunday School for children and interested adults in the immediate area each Sunday afternoon. The idea met with a distinct amount of success and soon a group of willing workers rallied around their new found leader and went to work.

The clean up began. Paint brushes moved to brigaten up wood work, floors cleaned, windows made to sparkle. It was changing from the neglected old church to a beautiful sanctuary.

South Gower Baptist Church held its first official service in many, many years in its refinished upstairs main auditorium last Sunday. There was an overflowing crowd. Rev. Mr. Cawfield and Rev. B. Woodcock addressed the congregation that met Sunday afternoon. D. MacWatters and Mrs. Phyllis Davis provided special music in the now revealed original beauty and radiance of the South Gower Baptist Church.

Gun Dog Trials This Week-end

Ottawa Valley Gun Dog Club will hold its annual field trials for pointing breeds at Winchester this week-end. The trials will be held on September 19 and 20.

The two-day trials are to run on Hungarian Partridge which are plentiful in this locale. Featured events will be open puppy, open derby and open shooting dog stake classes.

This trial attracts some of the top hunting dogs in the area and already includes many entries from Ontario, Quebec and upper New York State. It also provides an opportunity for sportsmen and the public alike to observe some of the finest pointing dogs in the country in action.

Organized by the Ottawa Valley Gun Dog Club under president Bill McLure, the trial has a purpose of developing bird dogs and furthers the aids of conservation practices.

Judges for Saturday and Sunday's events are Walter Heap and Lewis Morgan of Watertown, N. Y., and Max Ritchie of Kitchener, Ontario.

THE Arnold Palmer METHOD

Four-Time Winner of the Masters

A VALUABLE SHOT TO MASTER

The bank-climbing shot can save you valuable strokes. And it really is not a difficult shot to execute.

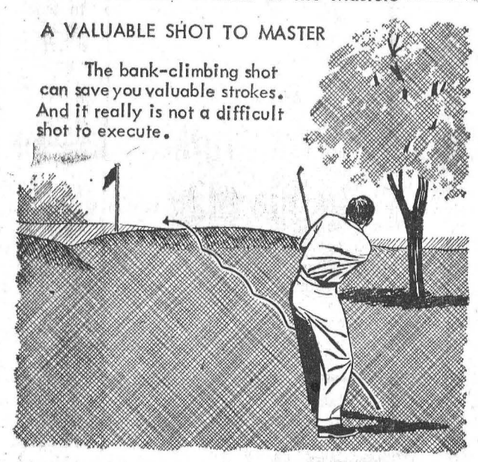

This shot should be used when you are shooting to a raised green and when the pin is positioned so near your side of the green that you cannot possibly pitch the ball onto the green and expect it to stop in time.

Instead you select a low-lofted club, such as a 2-iron, and run the ball up the bank.

The key to this shot is to hit it so that it makes a series of short, low bounces rather than only a few large bounces. The latter, too often, bounce into the side of the hill and die.

Play these shots well back in your stance, even to the right of stance-center, so that you can strike the ball with a crisp downward blow straight through the ball. You will be tempted to lift your head on this shot, so keep your eyes steady on the back of the ball.

9-9 ® © 1964 by NAT'L News. Syn., Inc. of America NNS

"RUSSELL"

(Continued from Page 1)

K. M. Boyd of Russell.

LIVESTOCK

Malcolm MacGregor of Crysler had the junior champion male and female in the Guernsey competition with the senior female championship going to Leo Marion of Russell. Holstein winners were Fred Carscadden of Russell with the junior champion male and female, and Black Magic Soils Ltd., Edwards, who had senior champion male, and James Sullivan of Russell exhibited the senior champion female.

The Ottawa Valley Ayrshire Breeders' Red and White Day was held at the fair with Edwin Williams and Sons of Cumberland taking the grand champion and senior male champion and the champion junior female.

Eight Valley exhibitors in the Annual Jersey Parish Show watched Emersaon Kincaid of Russell take a triple win with laurels in grand champion junior male and female winners. Dr. G. R. McCall, of Lachute, had the champion junior male and female, and Leo Marion of Russell had the senior champion female.

Heavy horse events went to Ewart Watson of Leonard and Lorne Shane of Brinston. Light horse events were won by Lorne Crawford of Ottawa and Robert Foster of Metcalfe. Sheep competitions were dominated by W. E. Burton of Vars, D A. Cumming of Russell, Cecil Acres of Osgoode and Alex Dow and Sons of Metcalfe.

Swine entries of Cecil Acres and Carl Wymann of Metcalfe, Mrs. Ian MacGregor and Norman Walsh of Russell, took top awards.

Press Classified Advertisements bring you quick results!

HI spots

A ROUND-UP OF NEWS FROM THE DISTRICT HIGH SCHOOLS • OTHS • MDHS • NDDHS

All three high schools in the district this week are in the throes of re-organizing their student committees and councils. Candidates for positions on student councils and for the esteemposition of head boy or head girl are working out campaign platforms to place before the large school populations.

At NDDHS, as has been the custom, there is no election for head boy or girl. The students elect only a Student Council. OTHS and MDHS both elect a head boy and head girl to lead their student councils in student affairs. Election time is one of the most exciting of the school year as platforms for victory take sudden radical changes and dark horse candidates begin to emerge from the back seats to make every election a hard fought contest. Results of the student council and association elections will appear as soon as they are available in this column. In addition, pictures of winning candidates will appear soon.

The football teams are now on the field and the coaches are assessing talent, old and new. As always, the coaches are confident of a good year with many top prospects out to training sessions. The track teams, of course, are rounding quickly into shape for the annual fall meets. The Cheerleaders are seeking new talent and a bevy of beauties are testing for the few remaining positions not held by last year's rah rah girls.

And, of course, with a massive student population and many, many new faces in school, the first duty of new student councils will be to organize a dance or party to get everyone acquainted.

Outlook: Hard work and lots of fun.

FALL FAIR DATES

Carp	Sept. 25-26
Metcalfe	Oct. 1, 2, 3

The BEST for the LEAST! OUR RICH, NUTRITIOUS MILK-20¢ NOW ONLY Quart

CARTON MILK ..... now available at 21c quart

— From our Salesman or your favourite Food Market —

Reynolds' Dairy - Ph. 774-2104

FEED NEWS

MORE MILK AT LOWER COST WITH SHUR-GAIN DAIRY FEEDS

To keep the milk cow in good condition, maintain body weight and high milk production, she should be fed a meal ration of 16% protein.

A 16% protein ration can be made up with local grain using a 32% Dairy Concentrate or 24% Dairy Supplement. If you prefer, separate ingredients, Soybean Meal, Gluten Feed, Oilcake Meal, Bran, Shorts, Beet Pulp.

Local grain has from 11% to 12% protein. The balance of 4% to 5% protein, as well as minerals, are needed to bring the ration to recommended levels.

When using your own grain to make a ton of 16% Dairy Ration you need 400 lbs. 32% Dairy Concentrate or 600 lbs. 24% Dairy Supplement. Be sure you have the protein level you want. We'll help you figure out a ration at any protein level required.

Let us know a day or two ahead when you have a pick-up. It will save a lot of extra work and driving, and trucks can be loaded accordingly.

FENNELL FEED CO., LTD.

WINCHESTER PH. 774-2522

A BACK TO SCHOOL SPECIAL

Boys' Jeans

Rugged, Durable

Fully Washable

Sturdy Blue Denim

PRICED AT A LOW 2.98

WITH MANY OTHER EVERY-DAY SPECIALS

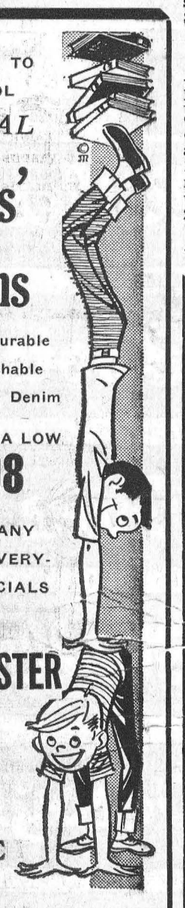

WINCHESTER 5c to $1.00 STORE

MOVIES

NOW SHOWING

Thurs., Fri., Sat., SEPT. 17-18-19

UNDER THE YUM YUM TREE

Adult Entertainment, in colour. Starring JACK LEMMON and CAROL LYNLEY.

An excellent comedy!

Mon., Tues., Wed., SEPT. 21-22-23

"A Global Affair"

Starring BOB HOPE and LILO PULVER

"The Haunting"

In Cinemascope, starring JULIE HARRIS and CLAIRE BLOOM

The Winchester

Wincrest Dairy

Specialized delivery of the highest quality Dairy Products. We suggest you see our herd of Pure Bred Holsteins at local fairs and major shows. You can afford to buy only the best regardless of price. Call 774-3630, your dairy number.

BASIL DAWLEY & SONS Winchester, Ont. 17-19c

Food Buys

Mixed Cookies	2 lbs. 69c
Bulk Raisins	2 lbs. 49c
White Sugar	10 lbs. $1.10
Twink Instant Chocolate, 2 lbs.	79c
Boland's Digestive Cookies, 2 pkgs for	21c
Ice Cream Do-nuts (12 servings)	59c
Grapefruit	3 for 35c
Fleishman's Yellow Quick Margarine, 1-lb.	45c
Tokay Grapes	2 lbs. 35c
Medium Cheese, lb.	49c

Meat Department

Lean, Boneless Stew, lb.	55c
Cello Wieners, lb.	49c
Burns Bologna, lb.	33c
Pork Riblets, lb.	19c
Chicken Wings, lb.	25c
Pork Hocks, lb.	19c
Bulk Wieners, lb.	39c
Pork Liver, lb.	29c
Slab Bacon (sliced), lb.	49c

MacPherson & Summers

COLD STORAGE .... Ph. 774-2613

EAST END MARKET Ph. 774-2103

North Dundas District High School

Evening Programme

Registrations and payment of fees Tuesday, September 29—8.00 - 9.30 p.m.

Fee: $10.00 refundable for 80% attendance.

COURSES:

One night per week—7.30 - 10.00 p.m.

Art
Automechanics
Conversational French
Electricity
Electronics
Sewing
Welding
Woodwork

Two nights per week—7.30 - 9.30 p.m.

Shorthand
Typing

First Classes Thursday, October 1, or Tuesday, October 6.

In addition, preliminary registrations will be accepted without fees Tuesday, Sept. 29—8.00 to 9.30 p.m. for the following courses:

One night per week—7.30 - 10.00 p.m.

(1) Mixed Choral Group.
(2) Millinery
(3) Weaving.

Tuesday and Thursday—7.00 - 10.00 p.m.

(4) Grade 9 Arts and Science—(This is an opportunity to obtain a Secondary School education and Secondary School Graduation Diploma. Classes in Arts and Science will likely extend into April. The core material in all compulsory subjects will be covered. Final examinations will be given in all subjects and successful candidates will be promoted to Grade 10.)

If the course will be offered an announcement will be made at 9.15 p.m., fees will be collected and classes will begin Thursday, October 1 or Tuesday, October 6.

The Board reserves the right to withdraw a course if less than 15 people register.

Terms of Courses other than Arts and Science—

October 1 - December 22.
January 5 - February 25.

If you are interested in other courses you may write to:

Night School,
North Dundas District High School,
R. R. 3, Chesterville, Ont.

19-20c ROY H. WILSON, Principal.

FIX-UP FALL CLEAN-UP

WHISK BROOMS for leaves ... 1.29
POTATO FORKS ... 2.15
Garden WHEELBARROWS ... 9.95
EARTHEN CROCKS, all sizes

OTHER FALL SPECIALS

Baby Orlon	55c ball
Molana Yarn	79c ball
Canadiana Yarn	85c ball
Bath Towels	99c each

G. E. ELLIOTT

DRY GOODS and HARDWARE

PHONE 774-2614 WINCHESTER

ECONOMIZE... AT YOUR Drug Store

ALL WEEK — EVERY WEEK

"FREE DELIVERY"

24-HOUR SERVICE on Not-Stocked or Out-Of-Stock Items

6-ounce jar save 1/3 at
NOXZEMA CREAM ... 99c

FREE Gillette Heads-Up Hair Dressing
with 89c Stainless Steel Blades 89c

Huge 32-ounce bottle save $1.00
EGG-CREAM SHAMPOO ... 79c

Helena Rubinstein Water-Lily save $2.00
CLEANSING CREAM ... 2.50

With each Photofinishing Film Order
FREE 620 or 127 FILM ... save 65c

For All The Family! save
VITAMINS and MINERALS ... 1.00

of time for instsllation before cold
100 Formula 22 Tablets ... 2.98
with Iron and B-12

La Rose Pharmacy

PH. 774-2633 WINCHESTER

The Finest Money Can Buy

WINTER SEAL

PRE-HUNG

Aluminum

Combination Storm-Screen

WINDOWS



Special 10% Discount

ON ORDERS PLACED BEFORE OCTOBER 15th, 1964

* * *

RIGHT NOW ... is the time to buy storm windows ... best delivery and plenty of time for installation before cold weather.

STORM WINDOWS are an investment, not an expense ... will save up to 35% on fuel bills.

Instal them yourself, or we can do it for you.
We will measure your openings and give you an estimate free of charge.

H. S. Lannin LIMITED MANUFACTURERS

Building Supplies — Lumber — Imperial Homes

Phone 774-2637 - Winchester

Buy with confidence from your PAL yard where SERVICE and QUALITY give more for your dollar