The Morrisburg Leader

LXXVIII, NO. 7. MORRISBURG, ONTARIO, FRIDAY, FEBRUARY 16th, 1940. 1.50 PER YEAR.

Dismisses Action for Damages in Zeron Case

CORNWALL, Meb. 15. — After hearing a mass of evidence since Tuesday afternoon and deliberating for three hours this afternoon, a Supreme Court jury found that the mentally-ill late James Zeron, 75-year-old former Morrisburg resident was not responsible for the consequences, when he assaulted and fatally injured his guard, Robert E. Wilson, at Morrisburg, on May 2nd last.

The jury estimated the amount of damages suffered by the plaintiff, Mrs. I.V. Wilson, and her four children, by reason of the death of Wilson at $7,000, but allowed nothing for pain or suffering endured by Wilson before his death, as a result of the assault.

The case was dismissed with costs by Mr. Justice J.G. Kelly on the grounds that there was no liability in the case, and that contributory negligence on the part of Wilson constituted a defence in itself.

The action for $15,000 damages, was brought against Sanford and Mahlon Zeron, executors of the Zeron estate, by Mrs. Wilson. Counsel for the plaintiff was O.F. Howe, Ottawa, while Irwin Hilliard, K.C., Morrisburg, appeared for defendants.

Red Cross Notes

The Red Cross shipped to Headquarters in Toronto on Monday last the following:

82 Pairs Socks.
13 Sweaters.
12 Pair Wristlets.
8 Scarves.
24 Suits Pyjamas.
15 Hampton Pads.
20 Abdominal Binders.
14 Pillow Cases.

Annual Meeting United Church

The Morrisburg United Church held their annual meeting last Monday evening in the Sunday School Room, with Rev. J.A. Payton presiding. Every department presented splendid reports, which showed evidence of hard work and co-operation. The treasurer's report was particularly encouraging, as it showed all current expenses paid, and a substantial balance was left to begin the new year. For this success, the treasurer thanked the congregation, and especially the Women's Association, for to them was due much credit for their co-operation. The treasurer also reported that the Church had met its objective of $1,000 for the M. & M. Fund of the United Church. Credit for this was due mainly to the chairman of that committee who had worked so hard and made such sacrifices.

The various elective offices were then filled and a minute regretting the death of our Governor-General was inserted in the records. The National Anthem was then sung, and the chairman closed the meeting with the benediction. The W.A. then served refreshments and a social hour was enjoyed.

Territory Extended

George A. Wright, senior magistrate of District No. 11, which includes all of Leeds as well as the southern end of Grenville and Dundas counties, has been instructed to add Morrisburg to his itinery commencing April 1st. He will replace Magistrate John McCormick of Winchester, who has been placed on retiring allowance.

Magistrate McCormick who is 77 years old, will hold one court weekly at Winchester, while Magistrate D.C. Smith, Smith Falls, it is understood, will temporarily look after Kemptville and Merrickville appointments. Between now and the end of March Magistrate P.C. Bergeron of Cornwall will be in charge of the court at Morrisburg.

Orange Walk to be Held at Williamsburg

The Loyal Orange Lodge of the County of Dundas held its annual meeting in the Orange Hall at Winchester Springs recently with Co. Master Wor. Bro. H. Wallace in the chair.

It was decided to hold the 12th of July celebration in Williamsburg this year.

After the business session, the county master called for election of officers. After the elections, Wor. Bro. H.H. Nesbitt, P.C.M., of Winchester Springs installed the officers. Short addresses were given by the county master and other members. It was decided to hold the next annual meeting at Winchester Springs.

With the Girl Guides

At Tuesday night's Meeting a 2-minute silence was observed to the memory of our beloved Governor-General, Lord Tweedsmuir, 1st Baron of Elsfield. During that period our minds gazed back on the various occasions when, with his gracious Lady, Lord Tweedsmuir graced many Boy Scout and Girl Guide Displays.

At rallies, charity balls, wherever they thought that by their gracious presence they could help out in any way, they were there. We will always keep his memory green in our mind's eye, and may his life stand out before us that all may say of us: "We Served our Country and our Fellowmen".

The highlight of Tuesday night's meeting was the popular Scavenger Hunt. In a remarkably short period of time, each patrol returned with its cargo.

Morse Code is getting popular among those recruits who have completed their Tenderfoot Tests. 2000 points having been offered for the first complete alphabet, was won by Mary Laurin, P.L. of the Swallow Patrol. Honorable mention goes to Flossie Schell of the Poppy Patrol, who had but few mistakes.

We are proud to say that we are to have Brownies, Guides and Rangers in Morrisburg very shortly. The Brownies are the Guides of tomorrow and the Rangers are the future mothers and able citizens who help make up a grand community.

HURT IN FRIENDLY TUSSLE.

Gordon Lannin, of Lannin's Garage Winchester, was painfully injured in a friendly tussle this week. It is reported he was wrestling with Jack Clarke, whose knee struck him in the stomach, which caused a serious hernia.

Cornwall Driver Gets Prison Term on Manslaughter Charge

CORNWALL, ONT., Feb. 13, 1940 Robert Arthur, 21, of Cornwall, was sentenced to 2½ years in the Kingston Penitentiary late this afternoon, when he was found guilty on a manslaughter count arising out of an automobile accident. The Supreme Court jury here deliberated four hours before bringing in the verdict and once returned to the courtroom for further instructions on the definition of manslaughter and dangerous driving.

Arthur's sentence will date from today, and not from the time of his arrest four months ago. Commenting on the verdict of the jury, Mr. Justice Kelly said that he was entirely in agreement with it.

Arthur was the driver of an automobile on Octoben 1 last which failed to make a curve on the No. 2 Highway at Mille Roches, left the road, collided with two trees, and then came to a stop in the middle of the highway. Harry Towsley, young Cornwall man was killed instantly, while three passengers suffered serious injuries. Arthur escaped with the least injury.

Len Myers, garage mechanic, only defence witness heard to-day, swore that the left front tire of the automobile was flat when he went to the scene to tow the wreck to Cornwall, indicating the possibility the tire had blown when the car came to the curve.

Arthur, the only other defence witness, described the speed of the car at 45 or 50 miles per hour and said he had momentarily taken his eyes off the road when one of the boys in the back seat asked him to look back. When he looked ahead again, he swore the car was going diagonally across the road and he kept to the left of the highway in an attempt to avoid a collision with an approaching car.

In all ,ten witnesses testified for the Crown and the speed of the Arthur car was described as being about 50 miles an hour. Three witnesses maintained there was no other car approaching at the time of the accident. The three surviving passengers in the car were unable to throw any light on the accident, as they said they were asleep at the time.

CHEESE PRODUCERS MEET

An executive meeting of the Dundas County Cheese Producers' Association was held in the Hotel Winchester on February 7th, with the President C.E. Hankness presiding, and W.M. McIntyre as Secretary. Delegates were appointed to attend the annual meeting of the provincial association in Ottawa as follows: J.M. Bouck, John Corry, Thomas Annable and Wm. Lane. It was decided to hold a meeting of the Cheese Factory representatives in the Town Hall Winchester on March 6th, also to make a grant of $30.00 to each Cheese Board in the County on application.

FLOUR

Maple Leaf, 98's	2.80
Castle, 98's	2.40
Royal Household, 98's	2.80
Five Roses, 98's	2.95

FEEDS

Bran	1.40
Shorts	1.40
Middlings	1.55
Oil Cake Meal	2.25
Pig Starter	2.35
Pig Grower	2.25
Porkmaker	2.10
Hog Concentrate	3.15
Screenings	1.25
Malt Sprouts	1.45

POTATOES

New Brunswick Green Mountain, Canada Grade A	1.25

POULTRY FEEDS

Monarch Laying Mash	2.65
Cafeteria Laying Mash	2.60
Lakko OAC Laying Mash	2.45
No. 2 Durum Wheat	1.65
Oyster Shell	1.05
K. D. Corn	1.70

The Morrisburg Feed & Produce Co.

MORRISBURG, ONT. Phone 88

Cameo Theatre

EVENINGS AT 7.15 & 9.00
EACH AFTERNOON AT 2.30

NEXT WEEK'S PROGRAMME

MON. TUES. WED.,
ANN SOTHERN, LINDA DARNELL, JAMES ELLISON, LYN BARI
—in—
Elsa Maxwell's Hotel tor Women

A Picture that is different from anything you have seen, and one that you will enjoy thoroughly.
—Also—
ARTIE SHAW AND ORCHESTHA and "AGHILEEN PINACLES"
A Beautiful Picture of Alaska.

THURS. - FRI. - SAT.
BASIL RATHBONE, NIGEL BRUCE and IDA LUPINO —in—
The Adventures ot Sherlock Holmes

You will enjoy this even more than the first one, Hound of the Baskervilles". —Also—
RUBINOFF AND HIS VIOLIN
FOX MOVIETONE NEWS.

This Fri.—Sat. Now Playing
U-BOAT 29

Another Timely Picture that should not be passed by.

CAMEO HIGHLIGHTS

A picture you will not want to miss is "THE ROARING TWENTIES" starring James Cagney and Priscilla Lane, with a superlative cast of veteran actors. It will take you back to the hectic days from 1920 to 1930, with memories of gangsters and prohibition era. It's Grand entertainment. Monday, Tuesday, Wednesday, Feb. 26-27-28.

"ESPIONAGE AGENT", Feb. 29, March 1-2, is another out-standing picture. As its name implies, it is a story of intrigue and spies, and will give you an evening of thrills and excitement.

JOEL McCREA, BRENDA MARSHALL, JEFFREY LYNN, FRANK McHUGH are the stars, and they are good.

Watch for these grand pictures coming in March and April along with other gold ones:—Paul Muni, in "WE ARE NOT ALONE", The Lane Sisters in "FOUR WIVES", (Successor of "Four Daughters") Sonja Henie in "EVERYTHING HAPPENS AT NIGHT", "THE LION HAS WINGS", "THE HOUSEKEEPER'S DAUGHTER", "THAT'S RIGHT, YOU'RE WRONG", "ALLEGHENY UPRISING", "SWANEE RIVER", "DRUMS ALONG THE MOHAWK."

"AT THE OLD STAND"

NEW WAREHOUSE
WE QUOTE DELIVERED—

Soya Bean Meal, 41 per cent	2.00
Oil Cake Meal 39 per cent	2.25
Sweetened Vim	1.00
Hog-grower	2.15
Poultry Concentrate	3.50
Hog Concentrate	2.65
Dairy Ration, 24 per cent	2.20
Steamed Bone Meal	2.90
Laymore Meat Meal, 50 per cent	3.85
Robin Hood Flour, 98's	2.90
Purity Flour, 98's	2.85
Buckwheat Flour	6 lbs. 25c

JOHN DAIN
PHONE: OFFICE 39. RESIDENCE 601-R1-2

History of the St. Lawrence Seaway Project Brought Up-to-Date

Resume of Negotiaions In the last Twenty Years in Greatest International Project Ever Undertaken.

The following resume of the negotiations and reports on the much discussed St. Lawrence Waterways Development, appears in the February issue of the magazine, "Canadian Business", and should help to bring freshly before the minds of the citizens of this district, the progress which has been made in this great project in the last 20 years.

1920—The International Joint Commission, provided for in the Boundary Waters Act between Canada and the United States in 1909, was appointed by the two Governments to investigate all phases of constructing a deep waterway on the St. Lawrence river system, from ocean to lakehead.

1921—The above International Joint Commission reported that the project was practical and had economic advantages.

1926—A special joint board of engineers was appointed to consider the technical problems of the project.

1928—The above engineering board reported that any technical problems involved could be overcome.

—A Canadian National Advisory Board debated Canada's participation in the waterway and reported favorably on its economic advantages to Canada.

1932—An agreement was signed between the Prime Minister of Canada and the President of the United States to proceed with the project when approved by the respective Parlaments.

—The foregoing agreement was rejected by the U. S. Senate before being introduced to Congress and, consequently was not introduced into the Canadian Parliament, but merely tabled as a matter of record.

1933—37—Exchanges of diplomatic correspondence between the Governments of Canada and the United States with reference to mutual waterway interests,, such as the Chicago, (U.S.) diversion and the Ogoki and Long Lac (Canada) diversions, contained frequent references to the St. Lawrence waterway. During the previous five years, however, no official plan was publicly put forward for official consideration by either country, and interest lagged during the depression years.

1938—In May, President Roosevelt submitted a revised draft of the St. Lawrence Waterway Treaty to the Canadian Government which tabled it without further action, partially on account of the opposition from the Premier of Ontario.

1939—A revival of Canadian interest in the project occurred, mainly due to a reversal in attitude on the part of the Premier of Ontario, precipitated possibly by rising demands for power in Ontario and the probable need for additional contracts with Quebec power companies.

1940—A commission of three from the State Department at Washington visited Ottawa in January for a three-day conference to iron out incidental problems before the expected submission by President Roosevelt of a new treaty, based on the 1938 draft. A similar official Canadian delegation paid a return visit to Washington the same month.

What will be the outcome of these twenty years of negotiations and proposals? Will the American engineers succeed in foisting on the Canadian Government their brain-child, a one-stage development, which will mean the unnecessary floodin of approximately 20,000 acres of farm lands and historic sites of inestimable value to Canada? That is exactly what they are trying to do at present. In the coming federal election, Canadians in every Province will have an excellent chance of preventing any wanton waste of Canada's precious territory. Vote for the candidate and the government which will look after the best interests of Canada! which will not be made a tool for United States engineering interests.

Soot - Off

—THE MODERN CHIMNEY AND PIPE CLEANSER—

Simple to Use

Just sprinkle a cupful on the fire, shut the fire door and partly close the pipe damper. This generates a gas which loosens the soot and is carried by the draft out of the chimney. No trouble, no shut-down of the fire to clean out the soot. Makes your pipes and chimney safe and clean. Price per pkg. 50c.

There is always the possibility of clogged Drain Pipes

Until Disolvo was introduced there was no way of removing obstructions from drain pipes, except having the plumber remove a part of the system, an expensive job. Now you can clean your pipes easily, quickly and cheaply and, what is equally as important, keep them clean.

DISOLVO

Will remove all obstructions in drain, waste or sewer pipes, or from wash stands and closets. Accumulations of grease, soap, rags, hair, vegetable or any other material are quickly removed. Use a can every month and keep your drain pipes free and clean.It is the best and the cheapest way.

R. H. BRADFIELD & CO.

The Hardware Store

MORRISBURG Phone 10 ONTARIO.

NEWS PARADE...

"This war isn't like a football game" last week declared Sir Oliver Stanley, British War Secretary . . . His warning indirectly hit at the thousands of Canadians who are watching the European conflict with detachment, and a sense of unreality, who are forgetting that this war can't be stopped by a referee's whistle . . . tremendously powerful human and sub-human forces have been unleashed, not to be brought under control again perhaps for a decade . . . and then we'll be facing another world. So let's be serious about the war, and study the situation, each of us, intensively.

* * *

Rumania was the hot spot of Europe as the sixth month of the war opened. King Carol's kingdom found itself the object of pressure from every direction,—from Germany chiefly; the Allies; Bulgaria, Hungary. Reliable correspondents said that the Nazis, claiming Rumanian industry and agriculture were flagging for want of manpower and were not sending Germany urgently needed supplies, asked that Rumania demobilize 800,000 border troops. At the meetings of the Balkan Entente (Yugoslavia, Rumania, Greece, Turkey), Rumania's representative was reported to have declared that his country would seek the protection of Germany if the other Balkan countries refused to guarantee Rumanian territorial integrity. The four Balkan nations emerged from the three-day conference with the apparent decision to remain neutral in the war, but no absolute guarantees, individual or collective, were forthcoming . .

Strange and Wonderful

Weird story of the week: From Zurich, Switzerland, came the pronouncement that Adolf Hitler would celebrate his 51st birthday April 20 by proclaiming himself Emperor of the Reich and Poland and King of Britain—with Field Marshal Hermann Goering as Viceroy; gvoernors to be placed over England, Scotland and Wales. A terrific Nazi offensive against Britain would come first, of course.

During the week, Russo-German border points were growing busier; nine railway stations were preparing to reload Russian raw materials for the Reich, and German industrial goods for the Soviet Union . . . the Asama Maru incident was settled between Britain and Japan . . . Italy doubled the number of planes and pilots in the army . . . the Polish National Council issued a "white paper" telling of wholesale executions and horrible brutalities in German-occupied Poland . . . Adolf Hitler delivered a surprise address on the occasion of his seventh anniversary as Chancellor; he insisted that had the opposing nations shown the slightest understanding of German problems, all questions could have been negotiated . . . the first German plane since the war began, came down on English soil . . . more volunteers flocked into Finland from America, Britain and Scandinavia . . . the big French and Arab army assembled in Syria grew still larger . . . von Ribbentrop, Reich Foreign Minister, announced that neither Germany nor Russia had any intention of carrying the war into the Balkans . . .

Nobody Need Listen

Back home in Canada election preparations sped on . . . a free distribution of national radio network time was made to all four parties represented in the last Parliament. The allotment was as follows: Liberals, 5¼ hours; Conservatives, 4¾ hours; C.C.F., 1½ hours; Social Credit, 1¼ hours. Total 12¾ hours . . . But we're living in a democracy; nobody has to listen to a minute of it.

1940 Valentine

This year's Valentine is likely to be addressed "To My Sweetheart" instead of the "Girl Friend," "Pal" or "Chum" customary for several seasons. Brilliant colors form background for "Cupid's darts and pining hearts."

Typical of the new style, is this verse:

Sweetheart, my thankfulness for you
Fills all my life and heart ....
It's hidden down inside me
Where loving greetings start;
It's part of everything I say
And all the things I do ....
'Cause never can I quite express
MY THANKFULNESS FOR YOU!

Entrance to an ancient mine 10,000 feet up in the Andes at Catamarca, Argentina, having been gained through a passage almost filled with water, miners are again finding rhodochrosite, which is used as a decoration for hairbrushes, cigarette cases and other articles.

Victoria, B. C., Boasts Roses In February



This jolly looking girl with her arms full of the fragrant roses she has just picked in a garden in Victoria, B. C., is Ina Haikala, a Canadian Finn, whose kin are fighting so desperately in their snowbound native land. Her mother came from Vasa and her father from Laapperanta. Roses can be picked in Victoria gardens any Christmas Day but they usually fall to a January frost. This year, however, the weather has been so mild that last Summer's roses are still blooming vigorously. The sprays in the photograph are yellow winter jessamine.

Supplying Plants With Stimulants

Canadian Gardeners Are Told By Dominion Seed House That Amazing Growth Results Are Achieved by Feeding Vitamin B-1

An interesting new discovery for the gardener, particularly for those who wish to try out for themselves the results of the latest research experiments is now available in Canada.

The new product, known as Vitamin B-1 was discovered in California and has been tested out by the California Institute of Technology and is said to have produced surprising results in stimulating the growth of certain plants.

GOOD FOR FLOWERS, SHRUBS

The Dominion Seed House at Georgetown state they have carefully investigated every available source of information, on this new product, had trials of their own, and supplied B-1, for trial and report, to a number of qualified gardeners. As a result, they satisfied themselves that claims made for B-1, were justified and well founded. They have now received information from Ottawa that the Department of Agriculture has approved Vitamin B-1 for sale in Canada provided that no claims are made for it in respect to peas, beans, corn, tomatoes and other vegetable species. (B-1 does not benefit all plants, and experimental work indicates that its greatest service is in respect to flowers, shrubs, trees, etc.).

IN POWDER FORM

The product is sold in Canada by Dominion Seed House in powder form and the standard size package will prepare 2,000 gallons of solution.

Puck Chasers

TOPICS OF THE CURRENT HOCKEY SEASON

JUNIOR AND SENIOR "A"

The Toronto Amateur Hockey Association, with the co-operation of the O. H. A. and the Maple Leaf Gardens, have named Saturday afternoon, February 17, as their special game to secure funds for purchase of hockey sticks and equipment for Toronto's many youths playing on outdoor rinks.

The O. H. A. has moved the Oshawa at Marlboros game scheduled for February 24th up to February 17th, and it will be played as a single game on that afternoon. The Young Rangers vs Native Sons game will be played later. Games scheduled for February 17th have been moved back to February 24th for the Gardens, including Oshawa at Varsity and Marlboros at Young Rangers.

BEST BEHAVIOUR

Senior hockey has made a remarkable comeback in Hamilton. Under the leadership of Cliff Chisholm, the Hamilton Dofascos are assured of fourth place and a whirl in the play-offs of the Senior O.H.A. "A" series, a fine achievement considering this season marks the return of Senior hockey in Hamilton after an absence of a few winters. Not only is Johnny Conick, clever wing player, leading scorer for the Hamilton Dofascos but the Hamilton star has set up a record for clean play that is a real example for others to follow.

St. Valentine's Day

The merry god is a gallant rover,
He circles the land and wide seas over.
With a knowing smile and twinkling eye
May he not a wavering fancy spy?
So he whistles low with his pouting lips,
And out of the pack on his back he slips
A fariy arrow with subtle dart
And amis it straight for that wavring heart,
Then blushes tender and rosy red
O'er a maiden's features are hap'ly shed
And she wonders why in this world of sin
Such joy is surging her heart within.
Ah! Never before was love like this
For she had not dreamt of such perfect bliss.
Whilst her lover gazes with speechless pride
At the tender grace of his promised bride
The little god laughs as he takes a dart
And aims it straight for another heart.

MICKIE SAYS—



VOICE of the PRESS

WISH WE COULD, TOO

Postcard from a friend vacationing in Florida: "Having a fine time; wish I could afford it."—Woodstock Sentinel-Review.

—o—

ELECTION-AIR PRECAUTIONS

During a general election, air-raid precautions here include the simple one of keeping the radio silent.—Toronto Telegram.

—o—

NO PIN CUSHION

"Ontario is already preparing a cushion for the let-down that will come after the war." Here's hoping it isn't a pin cushion.—Kitchener Record.

—o—

WHO'S CRAZY NOW?

There has always been a question in the minds of many people as to the sanity of Arctic explorers, and this question again comes to life with the arrival in Antarctica of Admiral Byrd and his companions. Thanks to the radio, however, the Admiral will be able to listen each evening to the outside world going its sensible way.

—Edmonton Journal

—o—

CHEESE FOR HOME FOLKS

Canadian cheese producers received $500,000 in 1939 through premiums paid by the Dominion Government for high grade cheese. This, no doubt, was all for the good of the industry. At the same time, one cannot help wondering if cheese-making in this country would not be better served if the $500,000 were spent on proper publicity designed to make the Canadian public more "cheese conscious." That done, if Canadian cheese manufacturers would make their best cheese—not just some of it—available for the home market, they might "be getting somewhere."

—Brantford Expositor.

Port Royal, N.S. Being Rebuilt

Replica of Habitation Where The French Settlers Spent First Winter in New France

Restoration of the Port Royal Habitation at Granville, N.S., where the settlers of New France spent their initial Canadian winter in 1605 is almost complete.

Work on this landmark is being done by the Surveys and Engineering branch of the Mines Department. The new habitation is an exact, full-size replica of the original built by the French under Champlain.

TIME OF CHAMPLAIN

Timbers of the building were put together with wooden pins, the practice when the sons of France came first to Canada. Hinges and latches were reproduced in the typical workmanship of the period. Local field stone was used in the construction of the chimneys, bricks in the bake-oven, blacksmith's forge and fireplaces were made on the spot by old-time brickmakers. Much archaeological and historical research was done by representatives of several societies and museums. Scientific soil reading was used to establish the original position of the buildings.

Canadian National Railways Revenues

The gross revenues of the all-inclusive Canadian National Railways System for the 10-day period ending January 31, 1940, were $6,427,070
as compared with 4,445,669
for the corresponding period of 1939, an increase of 1,981,401
or 44.6%

ONTARIO OUTDOORS

By VIC BAKER

IN ONTARIO SCHOOLS

One of the most pleasing of the laudable efforts being made by the active Ontario Federation of Anglers is their insistence that biology and conservation be taught in all the schools of the Province of Ontario.

Procreative of thinking along sound conservation lines, these studies must be destined to bring into being a new type of citizen in this progressive province with educational qualifications that may better equip him or her to accept the responsibility of aiding in the preservation of the province's vast stores of wildlife.

—o—

SPRING PEEPERS

The other day we were asked to give the correct name and description of the frog known in Ontario as the "spring peeper" and we pass the following general information along to you in case you have asked the question at some time.

Technically speaking, this species of frog is Pickering's hyla, Hyla pickeringii, a member of the family Hylidae, the tree frogs. It is very small in size, about one inch long, greenish-grey in colour and marked with a suggestion of a cross on its back, and unlike other frogs outside the family, the tips of fingers and toes are endowed with viscous discs.

Its shrill piped notes are heard almost before the ice is out of the marshy places where it breeds and lives until late summer, when it deserts its former habitat seeking high ground and trees to climb. During the heat of summer days the voice of this hyla is stilled, but it sings again when autumn is near with the same insistence as in spring. There is another tree frog of the same genus common to Ontario, the common tree frog, Hyla versicolor, which has the power to gradually change colour to blend with its surroundings. This frog does not "peep" and is musical when Pickering's hyla is silent. Other tree frogs also occur in Ontario, the Cricket frog, Acris gryllus, and the Swamp tree frog, Chorophilus nigritis. These, too, are not "peepers," but sing more or less like other frogs.

SCOUTING . . . Here and There

Older Boy Scouts of Salford, Lancashire, England, are giving safety street crossing service during blackouts, under direction of the Salford Chief Constable. Each evening from 6.30 to 8.30, in pairs, armed with red hurricane lamps, they convoy pedestrians across "Belisha Beacon" corners. Approaching motorists recognize the converging or diverging lights.

* * *

Scouts throughout Bengal have offered their wartime services to local authorities as cyclist messengers, guides, signallers and ambulance workers. The entire mill area of Calcutta has been divided into divisions, and the Scouts have been given the task of linking up the A. R. P. posts and first aid centres. Plans for a big Bengal Provincial Scout Jamboree were abandoned in order that full attention might be given Scout wartime emergency service.

* * *

A contribution of $65.00 toward the Vancouver War Chest Fund by the 13th, 21st and 27th Vancouver Troops was raised by the collecting, bundling and sale of thirteen tons of wastepaper. The joint effort was launched as a result of finding piles of old newspapers and magazines in the basements of homes when Scouts of the three Tropos were on Fire Prevention Week inspection and instruction duty in co-operation with the Vancouver Fire Department.

* * *

Demonstrating their ready grasp of the public service principles of Boy Scout training, the newly organized troop at Port Saunders, Nfld., at once began looking about for ways to help the settlement. One of the first results was the taking of steps to provide the community with the services of a cobbler's shop.

Presented by the Government of Northern Rhodesia, a bronze figure, half life-size, of David Livingstone, African explorer, has been added to the collection of statuettes of Empire builders in the galleries of the Imperial Institute, London.



HERE'S HOW!

For your copy of "Who's Who" which contains Big Time Hockey Statistics and the careers of 131 of its players, send 5c with a 5-lb. Bee Hive Syrup label; or two 2-lb. labels, or two Ivory or Durham Starch labels and 5c. Send requests to address on the label with your name and address.

Bee Hive Syrup

Ps14

LIFE'S LIKE THAT

By Fred Neher

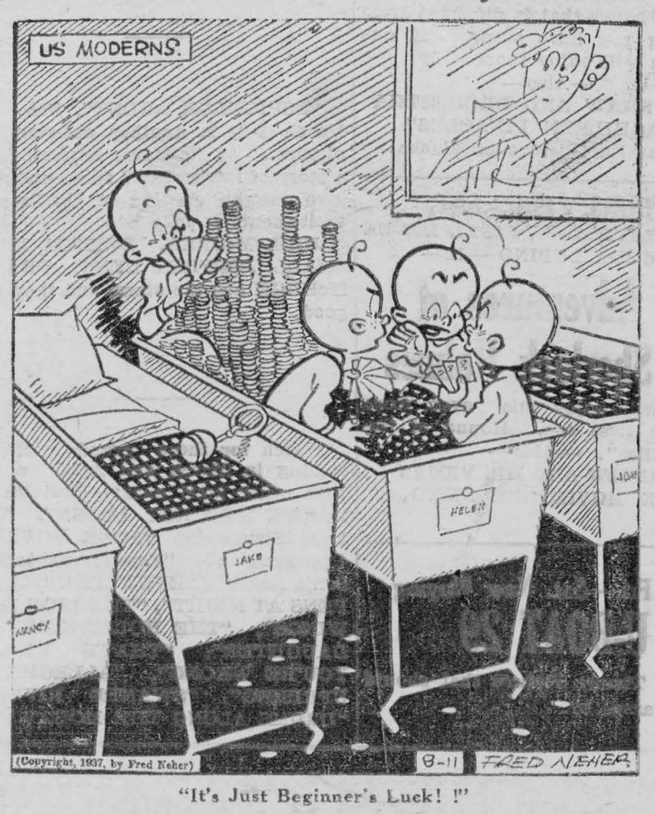

"It's Just Beginner's Luck! !"

REG'LAR FELLERS—Assistant Mystery Man

By GENE BYRNES



Great Industry Marked Life of His Excellency

Achievement Crowned Efforts of the Governor General, Whose Work Has Left Definite Imprint.

Author, soldier and administrator, Lord Tweedsmuir came to be recognized early in his career as one of those figures who leave upon an age the definite imprint of their work. A life characterized by great industry was crowned by high achievement—all the higher when one takes into full account the comparative obscurity of his origin.

Son of the Manse.

He was born a Scotsman, reared among the rolling hills, the gorse-grown moors and quiet, fertile valleys of the Scottish Borderland. His father, Rev. John Masterton Buchan, was minister of the Free church at Broughton Green, in Peebles-shire—a little village pastorate in a country whose history teemed with theological tradition.

Lord Tweedsmuir's sister, Anna Buchan, once quoted a family friend as saying: "It's not blood the Buchans have in their veins; it's ink." Of whatever consistency, his life-stream drove him to prodigious activities in literature. His writings are marked by diversity and sustained quality. Before he became Governor-General of Canada in 1935 he had written nearly 60 volumes, ranging from biographies to history, belles lettres and romances.

On Rim of Arctic.

This literary output had as its source a curiosity about things and people that led him to parallel and make possible his writing activity by extended and unorthodox travel. Less than three months after his arrival in Canada, in mid-winter, he visited mining areas in Northern Ontario and Quebec. The summer of 1937 found him on the Arctic rim, questioning Eskimos, learning from the men who piloted him north.

"No doubt it is necessary for me to engage in a great deal of entertainment at Government House", he once confided, "But the prospect of entertaining repeatedly people whom I have met time and time again is cosiderably less attractive than the prospect of getting around the country and meeting the people who are working to build up Canada.

"I want to meet the western farmers, the miners of the north, the ordinary citizens of both races, and of all creeds." He was not long in putting his program into operation, and the outposts of Canada soon knew him—the first Governor-General the distinction of whom was based chiefly upon literary achievement.

Wealth of Spirit.

On August 26th, 1875, John Buchan, later to be Lord Tweedsmuir of Elsfield was born. His childhood was spent on the Border, where he inbibed the love of nature which was to express itself in his subsequent writings, and where his romantic imagination was fed by the legends and the ancient glories of the erstwhile Debatable Land.

The Buchans were not rich materially, but the Free Church minister endowed his son with an intellectual wealth and a capacity for study which laid the foundation of his future success. With the aid of bursaries, the youth entered and maintained himself at Glasgow University, and passed on to Oxford. Here, again he won several prizes, including the Newdigate Prize in English verse.

His first attraction was towards law and public life also beckoned him. Indication of his bent was given when in 1899 he was elected president of the Oxford Union, while two years later he was admitted to the English bar, in the Middle Temple.

He was destined, however, to acquire fame in a sphere other than law. He had already published some works while at Oxford, and he enjoyed a certain prominence as an earnest and thoughtful scholar. However, prospects opened up before him of service in another capacity; and in August, 1901, he went to South Africa as secretary to Lord Miner.

He was associated with that great pro-consul of Empire during the difficult years following the Boer War, and returned to England enriched by his experience. But he had abandoned his desire for eminence in law and on the promptings of an Oxford friend, Thomas Nelson, he joined the publishing firm of Thomas Nelson & Son, London.

This was his real metier. Installed in the active management of the company he was responsible for many of its successes, while at the same time he continued to write books. Biographies, novels, history, poured from his tireless pen, and the outbreak of the Great War did not do more than interrupt his work temporarily.

Work Extended.

Liaison officer between British General Headquarters and later director of information for the British government, he brought to his duties the indefatigable enthusiasm with which he entered into all his activities. His business connections continued throughout and he enlarged its scope. He was a member of the committee set up by the London Times to examine the typography of the paper, he became a director of Reuters, and, in general, pursued his course in the fields of writing of news and publishing.

Member of the British House of Commons in 1927, for the Scottish Universities, lord high commissioner of the Church of Scotland in 1933 and 1934, Governor-General of Canada in 1935, chancellor of Edinburgh University in 1937, he was a man upon whom were showered many honors. Universities and learned societies bestowed upon him standard marks of high distinction. In 1932 King George V vested him with that exclusive badge—a Companionate of Honor.

In his career of concentration on literature, his achievements were the reward of diligence, of application and conscientious work; and John Buchan—or Lord Tweedsmuir, as he became in 1935 — a name synonymous with devoted industry and honorable accomplishment.

Chief mourners are his widow, the former Susan Charlotte, daughter of the late Hon. Norman Grosvenor; three sons, Lieut. the Hon. John Buchan, now in England with the first division of the Canadian Active Service Force; Lieut. the Hon. Alastair Buchan, now with the Princess Louise Dragoon Guards in Ottawa, and Hon. William Buchan, now in London; and one daughter, the Hon. Mrs. Fairfax-Lucy.

CALLS LORD TWEEDSMUIR "MAN WHO NEVER FAILED"

LONDON, Feb. 12—In an obituary under the heading "The Man Who Never Failed," the late edition of the Daily Express paid tribute today to Lord Tweedsmuir.

The paper said that his life story was "one continual chapter of success....He impressed Canadian with his obvious interest in their country and he also knew how to make them laugh."

GRENADIER OFFICERS GUARD

The body of the late Lord Tweedsmuir was taken from the Neurological Institute Sunday night to funeral parlors. Four ifficers of the Canadian Grenadier Guards stood there until the body was taken to Ottawa Tuesday morning. Members of the Montreal militia, naval and air force units and representatives of veterans' organizations lined the route through Montreal streets to the railway station.



Use PURITY FLOUR
To bake things right
It lifts your baking
To topmost height

80

DATE AND NUT BREAD

4 cups Purity Flour	½ cup brown sugar
1 teaspoon salt	1 cup chopped dates
4 teaspoons baking powder	1 cup mixed nuts
4 tablespoons butter	1 egg
	1½ cups milk

METHOD: Sift flour with salt and baking powder. Cut in butter. Add sugar, dates and nuts. Beat egg; add milk, and stir into flour mixture. Place in oiled pans and let rise 30 minutes. Bake in slow oven of 250 degrees for 1 hour.

Listen to "CAVALCADE OF DRAMA"
Every Monday, Wednesday and Friday
CBO, 11.00 a.m. (880 kc)
CFRC 11.15 a.m. (1510 kc)

PURITY FLOUR
Best for all your Baking

You'd Price it much higher-
'Most Everyone Does...

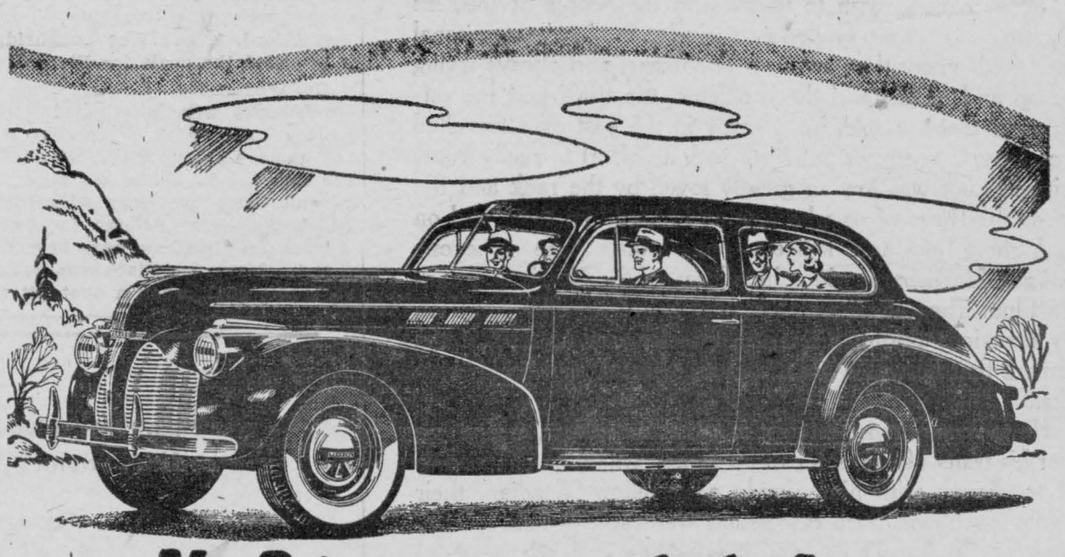

...Yet Prices start with the Lowest!

HERE'S PONTIAC'S answer to the demand for a low-priced car of which you can be REALLY PROUD! It's long, low and beautiful—bigger and better in every way. It's luxuriously appointed and upholstered. Its front-end looks like the setting for some gigantic jewel. It performs like a thrilling thoroughbred.

Whether you want a big, thrifty six priced right down with the lowest, or want peak luxury in a superb and distinguished eight—there's now a Pontiac priced, powered and equipped to suit you perfectly.

For 1940—Pontiac presents 27 new models in 5 different price ranges—Pontiacs that introduce a new order of beauty and a degree of comfort totally new at the price. No matter what you plan to spend, you ought to see them before you buy any car.

You'll find over 60 advancements, including Sealed Beam Headlamps, Increased Visibility and Improved Safety-Shift Gear Control. You'll find *everything* you want and need to satisfy your pride and give you great performance.

5 NEW SERIES FOR 1940
27 NEW MODELS
20 Thrifty New Sixes and 7 Brilliant New Eights

CANADA'S FINEST LOW-PRICED CAR

Pontiac
for Pride and Performance

P-458

HART MELVIN, Winchester,
—Associate Dealers—
HARRY DUVAL, Morrisburg; ERNEST TRICKEY, Williamsburg

It never cost so little
to let HYDRO do your work!

1¢ COOKS A DINNER FOR TWO ELECTRICALLY
1¢ HEATS 5 GALLONS WATER ELECTRICALLY
1¢ LIGHTS A 60-WATT LAMP 10 HOURS
1¢ DOES AN HOUR'S WASHING
1¢ RUNS VACUUM CLEANER 1½ HOURS
1¢ OPERATES REFRIGERATOR 12 HOURS
1¢ OPERATES RADIO 6 HOURS
1¢ DOES 1 HOUR'S IRONING

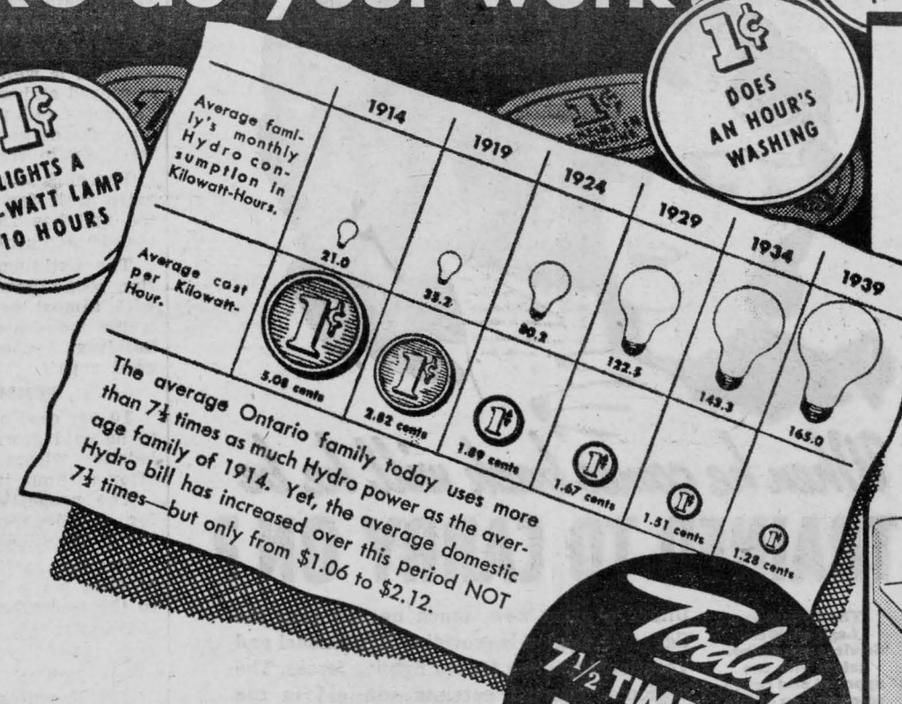

Today 7½ TIMES MORE ELECTRICITY FOR ONLY TWICE THE COST

IN city and town and on the farm—all over Ontario today—housewives do *less* work, but get *more* done. Families enjoy greater comfort, more leisure, better sight, fresher foods, tastier meals. And it's all largely because the cost of Hydro power has steadily come down, *down*, DOWN—as the use of modern "electrical servants" has increased.

Today, 1½c buys as much Hydro service as 5c did twenty-five years ago. Now, for just a few pennies a day, low-cost Hydro electricity not only lights the house, but does the washing, the ironing, the cleaning—cooks the meals and refrigerates the food—runs the radio—and provides continuous hot water.

Hydro is the modern home servant that *every* home can afford. Today's cheap Hydro service puts better living within reach of all, at a low cost that everyone can pay. Are *you* using it to the fullest advantage?

HD-42

—and *Electric Cooking* is one of your biggest bargains



Cooking with the clean, fast, modern electric range is as *thrifty* as it is perfect in results. You can cook a complete, full-course dinner electrically for *half a cent* per person! And cooking "by wire" saves you money in other ways . . . lowers food costs by preventing cooking failures and minimizing the shrinkage of meats . . . reduces housekeeping costs because flameless electric cooking eliminates sooty grime, helps keep walls and curtains immaculate. Modernize *your* kitchen with a clean, thrifty electric range!

Hydro BRINGS YOU BETTER LIVING...
—and Lower Living Costs

THE HYDRO-ELECTRIC POWER COMMISSION OF ONTARIO

EDITORIALS

OUR LATE GOVERNOR-GENERAL, JOHN BUCHAN

Canadians everywhere, "from sea even unto sea", mourn to-day for their late Governor-General, John Buchan, Lord Tweedsmuir. He had, during his single term in office, succeeded in capturing the admiration, respect and undying affection of the entire nation more than any other man who had ever filled the office.

In the death of Lord Tweedsmuir, Canada has lost the services of an able representative of the British Crown. But it is as John Buchan, the gallant soldier, the gifted author, the man whose wish it was to understand Cfully anada and the Canadian people, that he will be remembered by those who have been his fellow-countrymen for the past five years.

John Buchan was appointed as Governor-General in 1935, as a commoner, nd for that reason, he was welcomed to Canada as no other Governor-General had been.

In his earnest wish to understand the people of this, his adopted country, he travelled extensively, coming into personal contact with many thousands of its citizens, and always trying to grasp and understand the problems, the trials and the difficulties of these people. No Viceroy in the past ever travelled this country so much, or put forth such an effort to really know its citizens, nor was any so greatly loved by the rank and file adian Club. Those of us who saw and heard him then, and on

A short time ago, it seems but yesterday, he came one evening to Morrisburg, where he addressed the Morrisburg Canadian Club. Thos of us who saw and heard him then, and on other occasions during his term of office can appreciate the statement that he was a great and an eminent man on his own merits.

He took an intense interest in Canadian affairs, and it was one of his traits of character to invite any whom he chanced to meet to discuss with him, simply as a fellow-Canadian, their everyday problems. Such discussions were always held in confidence by His Excellency, and it was these intimate heart-to-heart chats that endeared him to the hearts of over eleven million Canadians. They revealed his great heart and personality more than anything else, and his love of democracy in its fullest meaning.

John Buchan was devoted to his King; he gave his life in the service of his Government.. He will not soon be forgotten. His gracicus manner, his greatness of mind and soul, his broad vision and his goodness of heart have earned for him an everlasting place in the memory of the Canadian People.

GERMAN BARBARISM IN POLAND

It is necessary to go back a long time in history to find a parallel for Germany's organized destruction of the Poles.

Atrocity stories have come to be accepted so much as a part of war propaganda, that some of the charges against Nazi vandalism may possibly have been discounted. Now, however, word has come to Britain and France from neutral sources, declared to be above suspicion, confirming the tales of horror, cruelty and rapine in this conquered but undefeated nation.

Several million Poles are dead either by Nazi bullets, famine, or epidemic disease; the Polish language is being driven out of existance and their religion banished to the hills; Poles are treated as an inferior race in their own land, forbidden to purchase certain articles of food, barred from restaurants, and generally treated as serfs. Polish intellectual leaders who have survived massacre have been carried off to Germany and there set to menial jobs. Property, real and personal, has been forcibly seized with compensation either negligible or non-existent.

So many instances of callousness on the part of German officials have been cited by these neutral observers that there can be little doubt of a German plan for systematic extinction of this brave people. It is hardly a matter for wonder that the Finns resist so stoutly when conquest will mean such despicable subjection, for reliable information shows that in the matter of terrorism the Soviets are quite on a par with the Nazis.

Mr. Robert C. Smith, dean of the advertising world, and head of the firm R. C. Smith and Son, of Toronto, in a recent speech spoke words of wisdom gained by many years experience of learning things "the hard way". He said that he had noted industrial expansion in war time was always in the city, away from the small towns where lies the true prosperity of the nation. Too many young men today, said Mr. Smith, think that the peak of success is a white collar job in a big city.

On Thursday, Feb. 15th, over C. B. O. at 7 p. m. Major, the Rev. C. G. Hepburn of All Saints Church, Ottawa, will speak on the War Emergency Fund of the Bible Society. This is a fund organized for the purpose of supplying presentation copies of the Scriptures to all soldiers, sailors, destined for service overseas. On Thurs., Feb. 22nd, at 7 p.m. over C. B. O., Rev. B. V. Maclean, District-Secretary of the Bible Society, will give an address on the same work.

After trying for about five years to have the winter price of milk raised from 11 to 12 cents per quart, milk producers around Ottawa finally succeeded in getting the distributors and the Ontario Milk Control Board in agreement on how it could be done. Now Ottawa's mayor and aldermen claim they did not have sufficient notice of the change.

IMPORANT NEWS! Premier Hepburn is reverting to democracy. He recently announced that members of the Ontario Government would be free to follow their own judgement in supporting candidates in the federal election campaign.

British heavyweight champ Tommy Farr says he will fight Joe Louis again in June. If Tommy is really spoiling for a fight, he should cross the Channel and challenge Max Schmeling to come out from behind the Siegfried line.

Hockey news

MASSENA-MORRISBURGS OUT OF PLAYOFFS; WIN GAME AT FINCH BUT LOSE ROUND 6-5.

After eliminating Mille Roches, Massena-Morrisburgs went on to meet Finch in the intermediate playoffs, losing on the round 6-5.

The first game was here on Monday night, and the Finch Bombers scored two goals in the last ten minutes to put the game on ice 3-1. The Morrisburgs goal was by Aden O'Shaughnessy, and for the winners, Pro Alford, 1, and Wes Loughridge, 2, supplied the goals for Finch.

On Wednesday night, Massena-Morrisburgs were eliminated from further competition, when they won the game 4-3, but they lost out on the round 6-5. While we generally haven't much sympathy with teams which blame the referee for losing a game for them, we have been told that in this game, Finch was awarded a gift goal, when a shot hit the goal post and bounded out almost to centre ice. The goal judge turned on the red light, and referee Mel Scott of Winchester allowed the goal

M. Archambault scored twice and Lawrence Snyder and Artel Saucier one each for Morrisburg, while F. Landriault, M. Rombough and Wes Loughridge scored for Finch.

The Teams:

Finch: Goal, Dyke; Defence, D. Plantz and Rombough; centre Degray; wings, Landriault and Loughridge; subs., Alford, Fulton, Preston and Reilley.

Massena-Morrisburgs: Goal, J. McCoy; defence, Snyder and McFarlane; centre, Saucier; wings, M. Archambault and O'Shaughnessy; subs. Leger, R. Archambault, Weaver, G. Archambault, and Eamon.

Referee: Mel Scott, Winchester.

CARDINAL 10; MORRISBURG 1.

The Morrisburg Jniors dropped the first game in the two-in-three semi-final series to Cardinal 10-1, on Monday night in the Cardinal Arena.

The starch town lads played real hockey, and scored 5 goals in the 1st period. Between the first and secon frames, Morrisburg shoved the pads on Art Tindal; Art has now played in every position on the team, and he showed himself as much at home in the nets as anywhere else on the ice. The Cardinal boys succeeded in scoring two woals in the second and three in the third period. Bun Devaul counted the locals' goal in the third on assists from Coons and Reid. The Cardinal marksmen were Galbraith, 3, O'Brien 2, VanCamp, Cameron, 2, Aitkins and Shaver.

SECOND GAME OF SERIES TIED

Determined to stay in the playoffs the local Juniors held Cardinal to a 4-4 tie in the Arena here on Wednesday night.

VanCamp opened the scoring on an assist from Sayeau, but during a scramble near the end of the period, Coons tied it up. Cardinal took the lead again in the second period, Aitkins getting their goal, but again Coons came to the rescue to tie it up again, this time on Devaul's assist. Galbraith put Cardinal one up again near the end of the second, and the score remained 3-2, until 4 minutes from the end of the game, when Bun Devaul tallied one unassisted. In the overtime, VanCamp scored for Cardinal and looked to have things cinched, but with two of the visitors and one of the home team in the penalty pen, Bill Coons broke in alone for his third goal of the evening, and knotted the count again.

The game was handled by referees Fairburn, of Spencerville, and Murdock of Morrisburg.

The teams:

Morrisburg: Goal, McKoy, Defence, A. Smith and A. Tindal; Centre, B. Coons; wings, F. Devaul, L. Foulds; Subs., R. Foulds, Gamble, Hutt and Eamon.

Cardinal: Goal, Casaubon; Defence, H. Cameron, R. Aitkins; Centre J. Galbraith; wings, Shaver, R. O'Brien Subs., B. Cameron, J. O'Brien, Van Camp, Poaps, Sayeau.

MORRISBURG JUNIORS OUT OF PLAY-OFFS

The Morrisburg juniors ended their hockey for this year when they lost to Cardinal 6-3 in Iroquois last night.

R. O'Brien put Cardinal one up in the first period and Bill Coons tied it up in the second. With the score tied the starch lads stiffened their attacks and J. O'Brien, Aitkins and R. O'Brien, slipped in three more for Cardinal. B. Coons scored another for the locals in the dying minutes of the second frame. In the third Cameron and Galbraith and Shaver got one each for the visitors and Coons got his third counter for Morrisburg. In the last two minutes the boys started a free for all in which more of the Iroquois fans took part than anyone else. The scrap ended with Galbraith and R. O'Brien of Cardinal suffering broken noses.





When he comes back will he be
TRAINED TO CARRY ON?

The Canadian Legion's War Services are undertaken with the approval and active co-operation of the Canadian Government

Under a great new, much needed plan the Canadian Legion is providing Educational and Vocational training for our fighting forces. The Legion's personal services will aid in the solution of private and business problems. Leave Hostels, Soldiers' Concert Parties and Recreational facilities will also be provided.

Your contribution to the $500,000 drive for funds will help to maintain morale today and train our men to achieve success in civil life after the war.

Will you help to give our boys a leg up the ladder of success when the war is over? Then give generously to this great new cause. Now! Send or take your contribution to your nearest Legion Branch.

GIVE FREELY GIVE NOW



CANADIAN LEGION WAR SERVICES
EDUCATIONAL AND PERSONAL SERVICE APPEAL

Appreciation

Morrisburg, Ontario,
February 15th, 1940.

The Leader Publishing Co.,
Gentlemen:

At the Congregational Meeting of the United Church held recently, the Secretary was instructed to write the Leader, thanking you for your kindness and Co-operation during the year 1939.

Yours sincerely,
F. H. BRODER,
Sec'y Congregational Meeting.

GLEN BECKER

Miss Lucille Froats is spending some time with her sister, Mrs. Hubert Casselman and Mr. Casselman at Sydenham.

Miss Milly Barkley has secured a position at Iroquois and took up duties the first of the week.

Mr. Clare Beckstead spent Thursday evening for tea at Mr. Melvin Barkley's.

Mrs. Merton Saddlemire and Miss Beatrice were callers at Mr. Dalton Saddlemire on Thursday afternoon.

Miss Marion Saddlemire spent a few days the past week with her friend, Miss Gladys Swerdfeger, at Church Road.

Mr. and Mrs. Lloyd McHaffie and baby Elsie were Sunday guests of Mr. and Mrs. Howard Saddlemire.

CEDAR GROVE

Mr. and Mrs. Jack McConnell visited Mr. and Mrs. Charlie McConnell, 2nd Concession, Friday.

Mr. and Mrs. Garnet Dennison were guests of Mr. and Mrs. George Dnnison, Archer on Sunday

Mrs. Lillie Dafoe is spending a few weeks in Belleville the guest of Mr. and Mrs. Ed. Wells.

Mr. and Mrs. Jack McConnell spent Saturday evening with Mr. and Mrs. J. Hesson, Gallingertown

Mrs. Alfred Amell was a recent guest of Miss Norma Swerdfeger, Gallingertown.

Mr. and Mrs. C. Gallinger and baby Jimmy of Gallingertown visited Mr. and Mrs. J. McConnell, on Monday.

Mr. and Mrs. Reuben Gallinger, Miss Fern Gallinger and Mr. Harold Bouck, Gallingertown, spent Friday evening with Mr. and Mrs. Frank McConnell.

F. A. R. MACFADDEN
Chartered Accountant,
Fulford Building,— BROCKVILLE.

Notice to Creditors And Others

IN THE ESTATE OF Rufus Sylvester Barkley, Deceased.

All persons having claims against Rufus Sylvester Barkley, late of the Township of Williamsburg, County of Dundas, who died on the 5th day of February, 1939, are notified to send to the undersigned on or before the first day of March, 1940, full particulars of their claims.

After that date, the Administratrix will distribute the assets of the said deceased, having regard only to the claims of which she shall then have had notice.

Dated February 5th, 1940.

R. H. ARMSTRONG, Morrisburg
Solicitor for the Administratrix,
HULDA HUMMELL 6-7-8c.

6c

BABY CHICKS

Chicks so sturdy that we guarantee 90 per cent livability for 21 days. This, combined with their inherited egg laying ability make them a good investment. Rocks, Reds, Leghorns, Hybrids and 6 weeks old pullets. Write to-day for prices and free calendar.

BIG ROCK FARM,
2-18p MILLE ROCHES, Ont.

BARRED ROCK PULLETS, $15.00 per 100; 25 Extra Chicks Free

Sexed Barred Rock Pullets, guaranteed 100 per cent pullets for $15.00. And in order to positively assure our guarantee of 100 per cent pullets, we give 25 additional chicks absolutely free. Other breeds of sexed pullets — White Leghorns, R.I. Reds, New Hampshires, and White Rocks— $17.00 and $18.00 per hundred, with 25 extra chicks free. Also mixed (males and females chicks: White Leghorns $9.00 per 100; Barred Rocks, Reds, Wyandottes and White Rocks $10.00 per 100. We deliver free of charge to Perth, Smith Falls, Kemptville, Vernon and intermediate points.

GODRAD CHICK HATCHERIES,
Britannia Heights, Ontario.
3-12p.

EXECUTOR'S SALE OF LAND TO CLOSE ESTATE

There will be sold at Public Auction, on Tuesday, the 27th day of February, A. D. 1940, at the hour of TWO O'CLOCK, in the afternoon, at the premises of the late John Henry Hanson, Lot 3, in the 6th Concession of the Township of Matilda, in the County of Dundas, by Ross Beckstead, Auctioneer, the following lands, namely:

PARCEL 1.

The west Quarter of Lot 3, and the East Quarter of Lot 4, in the Sixth Concession of said Township, 100 acres, more or less, together with the west single barn, 36 feet by 48 feet, more or less, to be removed from parcel 2 by purchaser of parcel 1.

PARCEL 2

The East half of the West Half of Lot 3 and all of the East Half of said Lot 3, EXCEPTING the East 50 acres thereof, in the Sixth Concession of the said Township of Matilda containing 100 acres more or less, except said west single barn.

PARTICULARS

All of Parcel One is good clay soil and is well fenced and has been fertilized and well cultivated and has ten acres fall ploughed and contains 10 acres of good bush, and good west single frame barn aforesaid.

Parcel 2 is also good clay soil, is extra well fenced and well cultivated and has 25 acres fall ploughed, and 10 acres of good bush.

The buildings consist of an extra fine stone house and brick kitchen with almost new steel roofs— good frame woodshed, garage, carriage building, 3 good frame barns, all in good repair.

TERMS OF SALE

10 per cent of the purchase money to be paid down on day of Sale, and balance within two months thereafter without interest.

The properties will be offered for sale in separate parcels, SUBJECT TO RESERVED BIDS.

Further particulars and conditions of Sale made known on application to the undersigned.

DATED this 2nd day of February, A.D. 1940.

IRWIN HILLIARD, K.C.,
Executor,
Morrisburg, Ontario.
JOHN G. HARKNESS, K.C.,
Solicitor for Executor,
Cornwall, Ontario.

5-8c

IRWIN HILLIARD, K. C.
BARRISTER, SOLICITOR, Etc
Bank of Montreal Building
MORRISBURG - ONTARIO

DR. CURRIE
DENTIST
Office over Bradfield's—Phone 150

R.H. ARMSTRONG, B. A.
Barrister, Solicitor, Notary, Etc.
Successor to P. E. Lyle, K.C.
Office phone 24, — Residence 270.
Morrisburg —— Ontario.

YOU WANT YOUR EYESIGHT TO LAST YOUR LIFETIME.

Blindness does happen, but is not very common; but poor efficiency of vision is quite common and many people suffer from a partial loss of efficiency of vision and try to "get away with it."

Some go so far as to give up reading, or sports, or car driving or some other activity because it makes their eyes uncomfortable.

The cure is to correct those bad visual habits and do not think that glasses will do it. It requires special treatment to break those habits.

J. MILES WHITTEKER

ARTHUR FLYNN
BARRISTER, Etc.
MORRISBURG - ONTARIO

Mr. Roy Baker

It is with regret that the death is announced of Harry Roy Baker, which took place at the home of his sister, Mrs. Walter Saddlemire and Mr. Saddlemire, of Williamsburg, on Feb. 5th, where he had gone but a short time before to make his home with his sister.

Although in failing health for the past year, he kept around until about 10 days before his death when he was stricken with a severe stroke, from which he never recovered.

He was a son of the late Walton Baker and his wife, Etta Dawley and was born in Nudell Bush 53 years ago.

He is survived by his sister, Mrs. Walter Saddlemire, and a brother, Clifford Baker, of Detroit, Mich.

The funeral service took place on Wednesday, Feb. 7th, from the home of his sister, Mrs. Saddlemire, Williamsburg, to St. Paul's Anglican Church and cemetery, Aultsville. The service was conducted by Rev. F.G. Strange.

Pall bearers were Messrs. Wilbert Casselman, Harry Casselman, Ross Hess, Frank Neadue, A. Cooglar and George Archambault.

Friends from a distance were: Mr. Clifford Baker, Detroit, Mich., Mrs. Frank Stillson and son, Ernest, Woodlands, Mr. and Mrs. Lloyd Marcellus, Farran's Point, Mrs. Clara Alguire, Williamsburg.

Many beautiful flowers were placed on the casket.

NOW IS THE TIME

..To have your old floors resurfaced before spring cleaning starts. Dust-proof sanders.

Phone or write for prices

ROBERT JACKSON

PHONE No. 44 IROQUOIS

58p.

FOR SALE

25,000 Sheets Galvanized Steel Roofing, ordinary and Council Standard. Send ridge and rafter lengths for estimate.

EASTERN STEEL PRODUCTS, Ltd.
1335 Delorimier, Montreal.

2-12p.

NOW IS THE TIME TO *Buy*

REGISTERED

SEED



SUPPLIES of Registered Seed are rapidly growing less through feeding and sale through the grain trade, particularly rust-resistant varieties of wheat and oats. Order supplies now for spring planting.

Registered Seed is pure as to variety. It therefore gives better returns in yield, quality and grade. It requires no cleaning. Registered Seed is *sold only in sealed containers, government-tagged and government-inspected.*

Buy Registered Seed!

For information regarding sources of supply of approved varieties write to:—the District Supervisor, Plant Products Division of the Dominion Department of Agriculture for your district, the nearest Dominion Experimental Farm, the Provincial Department of Agriculture, or the nearest Agricultural College.

Food supplies are important in Wartime—
This year, plant and raise only the best!

Agricultural Supplies Board
DOMINION DEPARTMENT OF AGRICULTURE, OTTAWA
Honourable James G. Gardiner, Minister

109

You May Need Money

FOR VARIOUS GOOD REASONS



You should not feel the slightest embarrassment in calling on the manager of our nearest branch and telling him of your need to borrow. Making personal loans is a daily part of our regular banking assistance to thrifty citizens throughout Canada. Such transactions are strictly confidential and our terms are convenient and reasonable: Repay in 12 monthly instalments; cost $3.65 per $100. No other charge.

BANK OF MONTREAL

ESTABLISHED 1817

"A bank where small accounts are welcome"

Morrisburg Branch: W. D. S. THOMAS, Manager

Williamsburg Branch: D. K. M. STEWART, Manager

93

Our Correspondents

Williamsburg News

Mrs. Jack Jarvis of North Bay has returned home after being a guest for a week with her sister, Mrs. George Strader, Mr. Strader and family.

Mr. and Mrs. Heber McIntosh and family of Winchester Springs and Mr. and Mrs. Clifford Casselman were recent Sunday visitors of Mr. and Mrs. Frank Casselman and family.

Mr. and Mrs. Dalton Robinson of Winchester Springs were Sunday visitors at the home of the lattter's parents, Mr. and Mrs. Henry Whitteker.

Miss Diana McIntosh spent the week end in Morrisburg, the guest of Miss Ann Louden.

Mrs. Jack McIntosh returned to her home in Unity, Sask., after spending a month visiting with her mother, Mrs. Marcena McIntosh, and her sisters and brothers in this vicinity.

Mrs. George Hill spent last week in Smith Falls, visiting with her daughter, Mr. Phil Strader and Mr. Strader.

Miss Jean Stubbs of Morrisburg was a week end guest with Miss Betty McIntosh at Sunnybrook Farm.

Mr. and Mrs. L. E. Shannette were guests last week end at the home of the latter's mother, Mrs. Peter McIntosh and family.

Mr. and Mrs. A.J. Casselman were recent callers at the home of the former's aunt and uncle, Mr. and Mrs. Alfred Casselman at Winchester.

Elgin McIntosh of Iroquois, Miss Gertrude Casselman of Williamsburg Mr. and Mrs. Alonzo Foster, Miss Olive Strader and Lorne Hogaboam of Winchester Springs were guests during the supper hour Sunday at the home of Mr. and Mrs. Wilbert Strader and family.

Mrs. W. J. Johnston is spending a couple of weeks at Ogdensburg, N.Y. at the home of her uncle Mr. Frank Bellinger, who has been seriously ill with an attack of pneumonia.

Mr. and Mrs. Strader McIntosh returned home on Tuesday after spending the week end visiting with Mr. and Mrs. Arlie Mizener at Knowlton, P.Q.

R. Carl Casselman of Morrisburg was a week end guest of Knox Hawkshaw.

Miss Enid McIntosh of Rowena, spent a few days last week at the home of Mr. and Mrs. Walter Johnston, Strade's Hill.

Miss Blanche McGruer has returned home after spending a few weeks in Florida.

Mrs. Chas. Armstrong of Hammond is spending a few weeks at the home of her brother-in-law and sister-in-law, Mr. and Mrs. Elmer Armstrong.

The Misses Jean Stubbs and Betty McIntosh were guests on Sunday for 12 o'clock dinner with Miss Jeanette Davis in town.

Mrs. Lydia Hanson visited recently in Winchester at the home of Mr. and Mrs. Alfred Casselman.

Raymond Casselman is spending some time in Ottawa.

Mr. and Mrs. Ward Casselman werer ecent guests at the home of Mr. and Mrs. John F. Casselman and family at Strader's Hill.

ARCHER

Mrs. George Weagant spent Sunday with Mr. and Mrs. Fred Gallinger at Gallingertown.

Mrs. Carmi Froats and Son Clayton were in Aultsville on Tuesday afternoon.

Allen Gallinger of Cornwall had supper with his parents on Tuesday.

Herb Gallinger and Ritchie Warren were in Aultsville on Monday.

The ladies of Colquhoun W. M. S. and the Gallingertown W. A. met at the home of Mrs. Kenneth Hummell for the Day of Prayer. Mrs. Gertrude Weagant had charge of the programme. Mrs. Durham Wells, Mrs. Herbert Gallinger and Mrs. Gertrude Weagant had the Bible readings. Prayers were given by those appointed. Miss Marion Kyle gave a solo. The hostess, asisted by the young ladies of the W. M. S., served lunch at the close of the meeting.

PLEASANT VALLEY

Messrs. Geo. Warren of Glen Stewart and Herbert Wallace, members of the L.O.L. here attended the L.O.L. County meeting held at Winchester Springs on Tuesday.

Mr. and Mrs. Francis Hyndman spent Wednesday with Mr. and Mrs. Robt. Wallace.

Mr. and Mrs. Clifford Gilmer and family have moved to their new home here. We welcome them to our vicinity.

The Y.P.S. held its meeting at the home of Miss Hazle Hamilton. on Friday evening. It was decided to hold a croquinole party in the Orange Hall on February 23rd.

Mr. Lyall Crowder has purchased a new horse this week.

Mrs. Hilliard Gilmer and Preston have returned home after spending some time with Hanesville friends.

ROWENA

Mr. and Mrs. Clarence Bouck of Haddo spent Saturday evening at the home of Mr. and Mrs. John Marcellus.

Mr. and Mrs. Elwin Ault, Irena had tea with Mr. and Mrs. Morgan Seeley on Thursday evening.

Merkley Miller of Aultsville spent Sunday with his mother, Mrs. Wm. Miller.

Mr. and Mrs. Richard Thompson and family of Stampville had tea on Sunday evening with Mr. and Mrs. Orval Seeley.

Mrs. John Markell spent Tuesday afternoon with friends in Morrisburg

Mr. George Mullin is attending Jury a few days this week in Cornwall.

Mrs. Alonzo Foster of Straders' Hill is spending a few days with her parents, Mr. and Mrs. John Marcellus.

Mrs. Chas. Shaver of Stampville spent one afternoon recently with her grandmother, Mrs. Wm. Seeley.

New Telephone Directories Issued

More than 8,500 Bell Telephone directories were dropped in the mail last week as the latest issue for Brockville, Morrisburg and vicinity left the presses. Of these books, 405 were delivered to subcribers here.

This year the company is celebrating the 60th anniversary of its incorporation. To commemorate this event the cover of the new directory bears the familiar Blue Bell insignia and the slogan "Sixty Years of Public Service".

In 1880 there were only 13 Bell Telephone exchanges and about 2100 subscribers. The directory list for any of these exchanges could have been printed on a single sheet- and most of them were. In fact, the only Bell Telephone directory known to have been published in book form in 1880 was that for Quebec City. It was a slim volume containing several pages of listings in large type.

Today there are 34 separate directories, several of which are published more than once a year. They contain listings for over 786,400 telephones in 412 exchanges scattered throughout Ontario and Quebec.

In the old days, too, blank pages were inserted in the directories for the inclusion of new names and numbers, which were published in the newspapers. This method is no longer practicable; consequently, each new directory lists thousands of new and changed numbers.

Therefore, to avoid wrong numbers, it is important to destroy the old directory and carefully consult the new one before placing calls. Corrections should be made, also, to desk lists and memo pads containing the numbers most frequently called.

Your Suit Made Like New

Ladies or Gent's.

Make Alterations on any Suits.

At my residence, Stevilla Tourist Home, Morrisburg.

FRANK STEWART,
Tailor,
Morrisburg — Ontario.

THE RAMSAY COMPANY

Registered Patent and Trade Mark Attorneys,

273 Bank Street, OTTAWA CANADA

Robert Sharra

The large attendance of friends and relatives at the funeral of the late Robert Sharra, Sunday afternoon at two o'clock at Brinston United Church, attested to the high esteem in which he was held. Rev. Edward Lacey conducted the service.

Mr. Sharra, who died after a brief illness, Friday evening, was in his 64th year. About 40 years ago he married Ellen Keyes of South Mountain.

Surviving are his widow, four daughters, Mrs. Lawrence Ault, of Shanly; Miss Audrey Sharra, R.N., Toronto; Misses Mildred and Eleanor Sharra, Brockville; three sisters, Mrs. Matilda Thorpe, Hulbert Mrs. Wm. Ennis, Brinston and Mrs. J. A. Bean Winchester; and one brother, George Sharra, Brinston.

The M. F. BEACH Co., Ltd.

WINCHESTER

Operating continuously since 1856

Manufacturers and Dealers in Sash, Doors, Interior Trim, and all kinds of Building Material

Special attention given to high class work, such as stairs, built in Kitchen Cabinets, Clothes Closets of Aromatic Moth Proof Tennessee Cedar, and various other lines. Quotations given promptly on application.

Baby Chicks . . .

S. C. White Leghorns Barred Plymouth Rocks, Leghorn-Rock Cross
Mixed as Hatched 90 per cent Pullets or All Males.

BERRYHOLM CHICKS are all from Legbanded blood-tested hens. Berryholm Chicks will live and develop into good big birds that will lay big eggs and lts of them.

Seventy Seven thousand Berryholm chicks sold last year and all locally.

NO PRICE ADVANCE THIS YEAR

While prices in general are advancing, prices of Berryholm chicks will be the same for 1940 as in 1939. Now booking orders, write or telephone your order right away and be assured of our chicks just when you want them.

Berryholm Poultry Farm

SOUTH MOUNTAIN, ONTARIO

Phone 69 R 2-1 D. LEROY BERRY, Prop.

Stove Wood For Sale

Prices range DELIVERED from $2.00 to $3.00 cord for Soft Wood. We have a considerable anmount of first-class Soft Maple and Elm. Hardwood priced at $3.50

P. E. Beckstead & Son

Phone 606R1-3. — Williamsburg.

Picadilly THEATRE

Williamsburg

MATINEES WEDNESDAY and SATURDAY AFTERNOONS ONLY

THIS THURSDAY FRIDAY, SATURDAY FEB. 15-16-17
The 3 Mesquiteers in "THE NIGHT RIDERS." Also "LONDON BY NIGHT" ....A Thrill-A-Minute Mystery Romance....with George Murphy, Rita Johnson, Virginia Field and Montagu Love.

MONDAY, TUESDAY, WEDNESDAY, FEB.. 19-20-21
1939's QUEEN OF THE SCREEN Begins her reign in a Burst of Melody, A Blaze of Triumph....You named her the grandest actress on the screen ....she proves she is with the most glorious performance she has ever given. More lyrically lovely than in "Maytime"..More romantically glamorous than in "Naughty Marietta"....More radiantly beautiful than in "Sweethearts." JEANNETTE MacDONALD, Your Queen of the Screen, in "BROADWAY SERENADE" With Lew Ayres, Ian Hunter and Frank Morgan.

THURSDAY, FRIDAY, SATURDAY, FEB. 22-23-24
.."TARZAN FINDS A SON"—All New....and Twice as Thrilling. With JOHNNY WEISSMULLER, MAUREEN O'SULLIVAN, and JOHN SHEFFIELD....Also "GODOY vs. LOUIS", World's Heavyweight Championship Fight as Photographed at the RINGSIDE.

COAL PRICES ARE ADVANCING — WE ADVISE PLACING ORDERS IMMEDIATELY

: : Dependable Service : :
Quality Coals

R. G. FETTERLY

(Successor to Alex Shannette)

OFFICE AT MY RESIDENCE : TEL. 20.

*They Make Delicious Tea

"SALADA"

*TEA BAGS

OUT of the NIGHT

BY MARION WHITE Copyright, 1937, NEA Service, Inc.

CAST OF CHARACTERS

PRISCILLA PIERCE — heroine, young woman attorney.

AMY KERR—Cilly's roommate and murderer's victim.

JIM KERRIGAN—Cilly's fiance.

HARRY HUTCHINS — Amy's strange visitor.

SERGEANT DOLAN — officer assigned to solve the murder of Amy Kerr.

* * *

Last week: The case against Jim Kerrigan suddenly crumbles when the Perrys return to reveal that they took him to the airport Sunday night at the time of the murder. So Dolan and Cilly agree to work "together" on the case henceforth.

CHAPTER XXVII

Cilly went into the bedroom and picked up the little gadget for which she had searched through her lower bureau drawer. It was a small dressmaker's awl, used years ago by her mother for marking out patterns. All along it had been a perfectly useless thing; Cilly kept it only against the possibility that it might come in handy sometime. This was the time.

The little gadget not only marked off patterns very nicely, but a long time ago Cilly had found that it cut glass without any effort and without any chash or splintering. It was going to serve that purpose now, for Cilly was going housebreaking.

Sergeant Dolan might have his compunctions about ransacking of other people's homes, as he put it, but Cilly did not share them. Her best friend had been murdered, and now, although Jim was out from the shadow of guilt, the murderer was still at large. If he were not one of the tenants, there were two apartments where he might hide out very nicely.

The first was Mrs. Elliot's. It was curious about her. For an old lady, she showed very little interest in a neighborhood sensation. She must have seen the glaring headlines in the newspapers; Connecticut was not so far away. She must have recognized the picture of her own apartment house, even if she did not intend to read the story. Then why hadn't she come back?

Or could it be possible that she knew a great deal about the affair, and that she wanted to remain in hiding? If so, there should be some indication of that in her apartment. Cilly meant to find out.

A NEW ADVENTURE

It would be very simple. The fire escape from Cilly's bed-room led directly to the bedroom above. There was no street light outside the bedroom. She could very easily climb up without being noticed, for the trees outside would hide her completely. More than that: the rain which had come down in torrents all day had settled to a drizzle now, and there was a thick fog coming in from the ocean. It was a perfect night for a second-story job.

Cilly felt more elated over the adventure than frightened. True, she had never broken into anyone's house before, but some sixth sense promised her that she would discover the secret to the entire mystery tonight. It had to be in one of the apartments above; if not in Mrs. Elliot's, then in the Carruthers' on the third floor.

She wrapped herself in her dark raincoat, then pulled the waterproof hat down over her hair. The dressmaker's gadget she slipped into her pocket, then turning out the light in her bedroom, she quietly opened the window and let herself out on the fire escape. She closed the window behind her, to keep the rain out of her own room, but she very carefully left it up from the bottom enough to slip her fingers underneath and open it again from the outside, should she come back by way of the fire escape.

The flimsy iron framework shook as she put her full weight on it, and for one terrible instant she feared that it would not hold her. But apparently it was strong enough. Slowly, step by step, she climbed to the floor above, careful to feel her way lest she slip on the wet metal. Eight steps took her halfway up, then she turned on the small platform to ascend the second half of the flight. It was like walking on greased glass.

MRS. ELLIOTT'S BEDROOM

She hesitated a moment as she finally reached the window of Mrs. Elliot's bedroom, and tried to pierce the gloom within the room. True, there might be a murderer hiding in there, under the bed, or in the clothes closet at the side. But Cilly did not think so now. And fearlessly she peered through the window only to get a glimpse of the room's layout. Then she took the dressmaker's tool out of her pocket.

Very carefully she cut a semicircle in the pane of glass directly above the window's catch — just enough so that she could slip her fingers through and unlatch the window. Some day, she thought with a smile, she would confess to Mr. Johnson and offer to pay for the broken window pane.

The small semicircle of glass fell to the floor within the room and splintered with a resounding crash. But it could not have been heard anywhere except in the apartment below, and that was her own. Cilly unlocked the window and raised it slowly. An instant later, she slid over the sill, careful not to tread on the broken glass at her feet.

She wished she had brought a flashlight, but she did not own one. She looked carefully at the window shade . . . Good! It was as she had hoped. The windows were equipped with two sets of shades, light and dark, for this apartment faced the south and the sun shone in brightly all day. She pulled down both sets of shades; now she could turn on the light with little fear of being seen from the outside.

In the full glare of the overhead fixture, the room looked bare and cold. It lacked the cozy homeliness one usually associates with old ladies' rooms. There were no magazines on the end table, no intimate snapshots of nieces or nephews or grandchildren, no snuggly cushions.

ENTIRELY EMPTY

Cilly started on the chest of drawers. One after another she opened each drawer, and her eyes widened in amazement. They were entirely empty! There was not even newspaper covering the bottom. Had Mrs. Elliot moved out, bag and baggage, as had Mrs. Wheeler?

Next she looked into the clothes closet. Would this too be empty? But no, there were clothes here. Typical old ladies' clothes. A black silk dress, of no particular style. A plain cloth coat, of a slightly rusty black. A muslin slip, hung on a wall bracket. Black oxfords, very large black oxfords, looking not unlike a pair of man's dress shoes, lay on the floor.

Cilly looked again. Surely there must be something else . . . this was only one complete outfit. Did Mrs. Elliot have no other clothes? And where were her underthings, her house dresses? She opened the door wider, to see deeper into the closet . . .

Here was something! Another coat, it appeared. Cilly brought it out to the light. Why, it was a man's coat! A man't topcoat!

Cilly felt suddenly panic-stricken. Here was the solution to the mystery. Here in Mrs. Elliot's apartment. This was where the man had been hiding out . . . and Mrs. Elliot must have known him, else he would not have the temerity to hang his topcoat in her closet.

Mrs. Elliot knew who the murderer was. That was why she was remaining in Connecticut, until all the excitement had died down . . .

HAND AROUND HER THROAT

In the instant of that realization Cilly froze with terror. Where was the man now? How soon would it be until he returned and found her there? Perhaps any minute now, she would see him. She would be face to face with the murderer of Amy Kerr. And she would be just as helpless as Amy had been up there on the roof . . .

If she waited long enough, she would discover him. But what good would it do her, if she never lived to accuse him.

Quickly she put the topcoat back into the closet. Her hands shook violently. She knew only one thing: that she wanted to get out of this apartment and downstairs just as fast as ever she could. She did not dare to go out into the other rooms to search for more clews. She would call Sergeant Dolan immediately and let him do that . . .

Somewhere a board creaked suddenly. Cilly spun around and stared outside, into the darkness that was the living room beyond. She could see nothing. She stood still for one dreadful moment. She must go over to the doorway and switch off the light, yet she hesitated. For some reason she didn't want to be left in that dark bedroom to find her way back to the fire escape.

And even as she thought this, her eyes widened in horror. She tried to scream, yet the very breath choked in her throat. For a man's hand — a large, powerful hand — reached in from the living room and turned off the light instead.

The next instant, she felt that hand around her throat, and she was dimly conscious of the odor of damp tweeds . . .

(To Be Continued)

CROCHETED LAURA WHEELER MEDALLION QUICKLY MEMORIZED

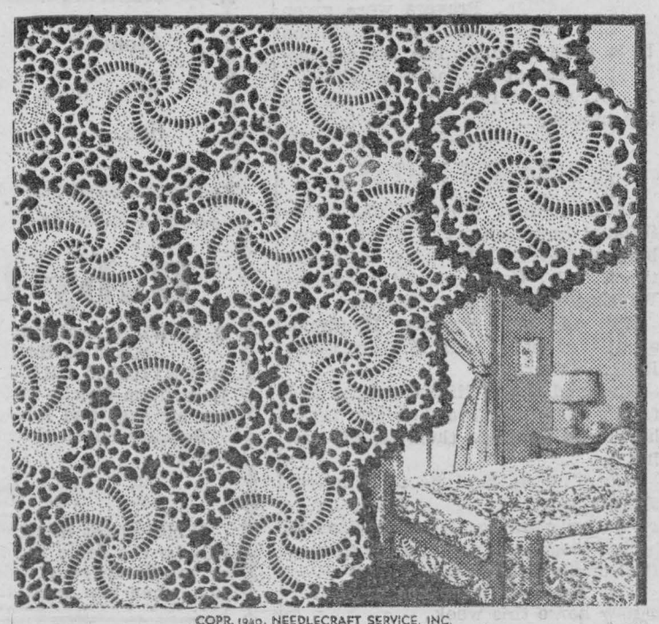

COPR. 1940, NEEDLECRAFT SERVICE, INC.

CROCHETED MEDALLION PATTERN 2411

You'll memorize this medallion in no time and have accessories that will transform your home. Pattern 2411 contains directions for medallion; photograph of medallion; illustrations of it and stitches; materials required.

Send twenty cents in coins (stamps cannot be accepted) for this pattern to Wilson Needlecraft Dept., 73 West Adelaide St., Toronto. Wrtie plainly Pattern Number, your Name and Address.

FAMOUS for energy!



Leaders in sport . . . coaches, athletes and trainers . . . advise boys entering the realm of sport to eat Crown Brand daily for that extra pep and energy which help to win.

Boys! FREE

Send for Crown Brand "Book of Riddles"; "Book of Magic and Tricks"; Books on Hockey, Football, Baseball, Athletics; also coloured Crown Brand Motto. ALL FREE. Send a Crown Brand label for each item. Address: The Canada Starch Company Limited, Dept. B, 49 Wellington St E., Toronto.

THE CANADA STARCH COMPANY LIMITED

"MIDDLE AGE" WOMEN



Thousands go thru this "trying time" by taking Pinkham's—well known for helping female functional troubles. *Try it!*

LYDIA E. PINKHAM'S VEGETABLE COMPOUND

"Why are PREMIUMS Better?"



"THEY'RE TASTIER, FLAKIER, CRISP AND FRESH"

TABLE TALKS



By SADIE B. CHAMBERS

LENTEN MENU HELPS

The Lenten season is with us again. Having had the request several times last week for the jellied tuna recipe given in one of the summer columns it gives me a great deal of pleasure to repeat it at this season, where it seems to "fit in" although appetizing anytime.

Anticipate rather than dread the preparation of your meals for this season. Grasp it as an opportunity to present to your family some delightful changes in menus and aim to make dishes to whet the appetitte, instead of meals to be dreaded. In fish alone as a meat substitute is offered tang, zest and character, which, with varied cominations and garnishings, can make the preparation of these meals an adventure, with results full of interest and variety.

Jellied Tuna

9¾ oz. tin of cream of spinach soup
½ cup of thick boiled salad dressing
1 pint package plain gelatine
¼ cup boiling water
1 cup flaked tuna fish
¼ teaspoon salt
One-eighth teaspoon pepper
2 tablespoons chopped pimento

Heat the soup. Soak the gelatine in two tablespoons cold water. Add boiling water, stir thoroughly and add to the soup. Next fold in the flaked fish mixing well, then the salad dressing and lastly the pimento, salt and pepper. Place in mold and chill.

This makes a very lovely platter dish. Unmould on crisp lettuce and surround with tomatoes filled with cottage cheese or canned pears with the same filling. Top either with salad dressing and a sprinkle of paprika.

Baked Fillet With Mushroom Soup

Make your choice of either a smoked or salt fish fillet. Wash and prepare. It is best, if the salt type, to soak in cold water for 1½ hours before cooking. Drain well. Place in baking dish; cover with a can of cream of mushroom soup diluted with evaporated milk (two parts soup to one of milk). Place a layer of finely sliced onion on the top of fish before adding the soup mixture. Also add a piece of bay leaf, six or eight whole cloves and cover. Oven moderate 350 degrees. Drain when cooked, placing on heated platter surrounded with potato nests filled with peas. Garnish with lemon sections.

Baked Potatoes Stuffed With Salmon

Choose potatoes of uniform size and in number, according to number to be served. Scrub well, dry; prick top with sharp fork after having rubbed each potato with butter. Bake in hot oven until tender, which will take from 50 to 60 minutes. When cooked cut a slice off the top of each potato, scooping out carefully the potato. Mash the potato then put through ricer adding—

2 tablespons butter
½ teaspoon salt
Dash of pepper
1 tablespoon chopped onion

Hot milk, adding until well moistened; to this add 1½ cups flaked salmon mixing all very thoroughly. Pile into potato shells. Brush lightly with butter, place in oven; brown a light brown. Arrange on a heated platter with buttered moulds of spinach topped with a slice of hard boiled eggs.

For the fish rarebit recipe, note the column last week in the Valentine supper, which is another delectable concoction for the Lenten season.

READERS, WRITE IN!

Miss Chambers welcomes personal letters from interested readers. She is pleased to receive suggestions on topics for her column, and is even ready to listen to your "pet peeves." Requests for recipes or special menus are in order. Address your letters to "Miss Sadie B. Chambers, 73 West Adelaide Street, Toronto."

Handy Hints

To freshen a worn leather handbag, rub over with plain vaseline, into which a few drops of glycerine have been blended. Wipe off with a clean, soft cloth until it is thoroughly dry.

Dry celery leaves in a pan in the oven. Crumble and store in a covered glass jar, until needed for flavoring dressings, soups and also stews, and to combine with other salad herbs.

If you have any doubt at all whether the mushrooms you are preparing are edible, try this old-fashioned test: Stir, while cooking, with a silver spoon. If the spoon does not discolor, the mushrooms are good.

REGISTER OGDEN'S!

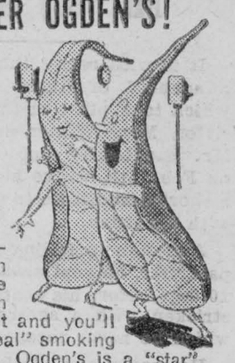

Roll a cigarette with Ogden's Fine Cut, touch a light to it and you'll register "real" smoking enjoyment. Ogden's is a "star" cigarette tobacco—the feature turn on the pleasure programme of wise roll-your-owners everywhere. Of course they choose the best papers, too—"Chantecler" or "Vogue".

Pipe-Smokers!—Ask For Ogden's Cut Plug

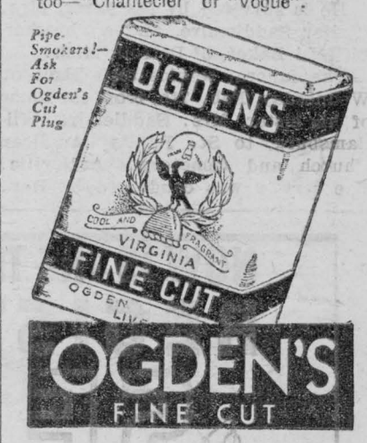

OGDEN'S FINE CUT

Peg-Leg Mouse

Scampering around a farm in New Jersey is a mouse that broke its leg. The farmer made it a wooden leg out of a tiny golf tee.

VITAMIN B-1 FOR PLANT GROWTH

AN HORTICULTURAL SENSATION

5-inch Rose buds, Daffodils as large as a salad plate. Hyacinth blooms over 1 foot long, Snapdragons nearly 7 feet high, seedlings maturing in half the usual time, plants in full bloom and growth transplanted without root-shock or set back and sickly plants reinvigorated into strong and healthy growth. This is only part of the story, in October issue of "Better Homes & Gardens", that has electrified the horticultural world by its description of the marvellous results obtained through scientific study of the newly discovered effects of Vitamin B-1 on plant growth.



Vitamin B-1 gives new vigor to the whole plant Not a plant food or fertilizer but imparts new vigor to the roots so that the plant obtains the maximum benefit from the soil in which it is growing THUS PRODUCING THESE ASTONISHING RESULTS IN SIZE AND RATE OF GROWTH.

Easy—Safe—Economical

FOR PLANTS INDOORS AND OUTDOORS. We supply Vitamin B-1 in a new convenient powder form, specially prepared for plant growth. No complicated weighing or measuring whatever. Using measuring spoon which we supply, just add a little powder to each gallon of water and pour on soil once a week. Package will prepare 2,000 gallons of solution (enough to last the average gardener a whole season) With directions, $1.00 postpaid (special half package, 65c. postpaid).

FREE—Our Big 1940 Seed and Nursery Book. It is better than ever.

DOMINION SEED HOUSE, Georgetown, Ont.

Mr. Caffeine-Nerves Quits School



TEACHER: I've simply come to the end of my rope with this class, Mr. Brown — They're so unruly they're driving me almost frantic!

MR. CAFFEINE-NERVES: *That's telling him! Those kids should be in reform school!*



MR. CAFFEINE-NERVES: *Pipe down, Brown — this is a school, not a hospital!*

PRINCIPAL: Now — now — It's just that your nerves are upset—I had the same trouble and found it was caused by drinking too much tea and coffee. Switching to Postum fixed me up!



TEACHER: Thanks indeed for telling me about Postum, Mr. Brown. I've been drinking it regularly and the things I worried about a month ago seem silly now!

MR. CAFFEINE-NERVES: *School's out for me! — Postum and caffeine-nerves just don't get along!*

• Many people can safely drink tea and coffee. Many others — and *all* children — should never drink them. If you are one of these, try Postum's 30-day test. Buy Postum and drink it instead of tea and coffee for *one month*. Then, *if you do not feel better*, return the container top to General Foods, Limited, Cobourg, Ontario, and we'll gladly refund full purchase price, plus postage. Postum is delicious, economical, easy to prepare, and contains no caffeine.

P140



POSTUM BRAND

Hitler's Yacht Detained Them In Mid-Ocean

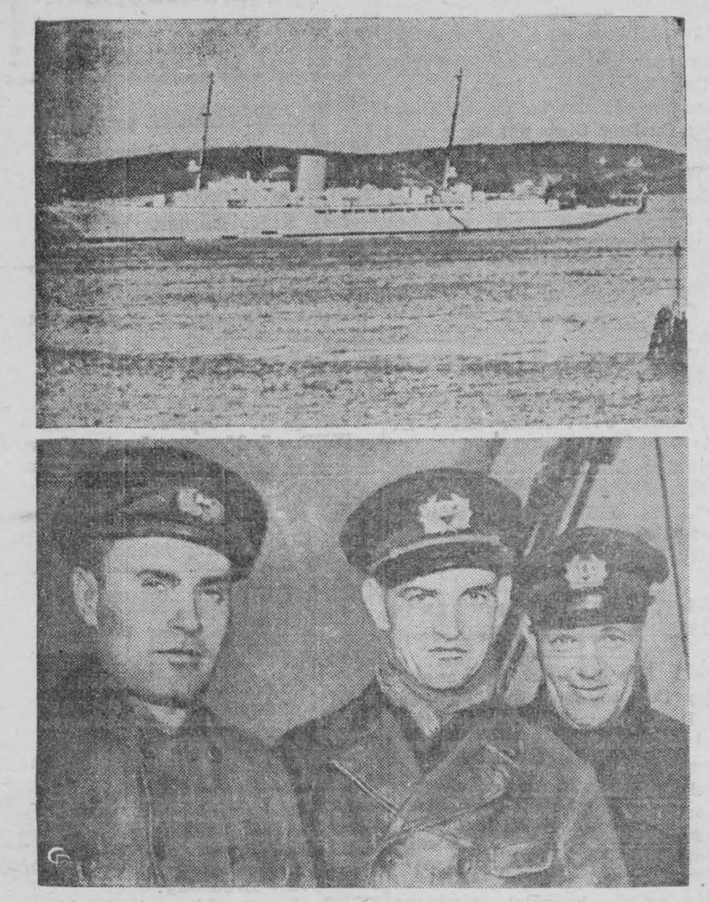

Boris Lindholm, Erne Karlssau, and Helmer Gustavson (L. to R.) officers aboard the Finnish freighter, Siggy, arriving in New York, told how they had been halted in mid-Atlantic by Adolf Hitler's personal yacht, the Azico Grille, TOP, and ordered to Stettin, Germany, where they were held for twenty-one days. They said the Azico Grille has been turned over to the navy and outfitted as a raider.

What Science is Doing

MAGNIFIES 33,000 TIMES

Scientists have succeeded in taking photographs of germs magnified as many as 33,000 times their normal size, it is revealed in the Canadian Medical Association Journal.

The instrument used to achieve this magnification is the electron microscope, constructed in the Department of Physics by J. Hillier and A. Presbus, research assistants, under the direction of Dr. E. F. Burton, head of the department at the University of Toronto.

The magnification is 28,000 times greater than that of the ordinary microscope. University researchers express hope they will be able to photograph viruses never seen by the eye.

The new microscope is being used also to photograph blood, in the hope that changes denoting the presence of cancer may be detected much earlier than by present diagnosis. It also is hoped that effect of drugs upon pneumonia may be gauged, particularly on the fatty, protective covering of this germ and of tuberculosis.

Finns Known As Magicians

Nordic Sagas Include Many References to Wizardry of Northern Race, Says the Moncton Transcript

Nordic sagas are full of references to those sorcerers, the Finns, says the Moncton Transcript. In the days before James III, of Scotland, received the Orkney Islands as a dowry with Margaret of Norway, when the great anchorage of Scapa Flow, which could hold all the navies in the world, knew only Viking ships, it is possible that the tradition was carried to Scotland, for an old Scotch ballad tells us that:

"A Finn com ower fra Norroway
Fir ta pit tothache away."

We have no explanation to offer as to why Norse sailors attributed magic to the Finns, except the obvious. If anyone is to be presented popularly with uncanny powers it is commonly one of unusual appearance, and so perhaps a first Finn was chosen because of his non-Nordic aspect. In those ancient days ships did not have polyglot crews and lascars if not landlubbers were not seen in European waters. Indeed a "lascar" seems to have meant originally one attached to the "lashkar" or army and presumably he was not even a marine.

British sailors were long unwilling to risk their hides in a ship which included Finns among the crew. They do not seem to have anything against the Finns individually but they did object to the unavoidable intimacy in a ship with wizards who play poker with the devil and use human lives as the chips in the game.



Have You Heard !

The salesman stopped at the house and asked the lady if he could interest her husband in an electric razor.

"He might be interested in your razor," she remarked, "for he shaves close onto once a year."

"Shaves once a year!" echoed the salesman. "I never heard of anything like it."

The lady nodded. "He used to shave twice a year," she drawled. "But that was when we had lady lodgers."

—o—

"You promised to be good," said the mother reproachfully.

"I know," said the small boy; "but it was only a Hitler promise."

—o—

The foreman of a gang of railway men had more than his share of Irish wit.

One day he was walking along his section of the line when he found one of his men fast asleep in the shade of a hedge. Eyeing the man with a smile, he said:

"Slape on, ye idle spalpeen, slape on. So long as ye slape ye've got a job, but when ye wake up ye're out of work."

—o—

"I'm sure you'll forgive me, my dear," said the expansive woman to her guest, "if I go on with my knitting while you are talking. Then I shan't feel I'm wasting my time."

—o—

Even in these days economy can be overdone. If you doubt it, listen to the Rev. E. Streete, Vicar of Ashford, Middlesex, England. Here's his appeal from the pulpit the other Sunday:

"I have no objection to buttons being put in the offertory plate, but please do not take them off the hassocks."

—o—

"What's the fundamental difference between a man and a woman?"

"A man will pay $2 for a $1 article he wants, while a woman will pay $1 for a $2 article she doesn't want."



Letters For Hitler Taken From Mails

Three letters addressed to Adolf Hitler have been removed from airmails travelling from the United States to Europe by way of Bermuda, censorship officials disclosed.

The chief censor would not reveal their contents. They were addressed, respectively, to "Herr Adolph," "Chancellor Hitler," and "Fuehrer."

HEALTH TOPICS

ACID STOMACH A MYTH

Acid stomach is largely a myth and calls for rearrangement of living habits rather than the use of alkaline preparations, according to Prof. Chester M. Jones of Harvard Medical school.

'Hyperacidity," he said in a lecture, "usually is only a supposed chemical disorder of the stomach" and taking medicine is not the way to attack the fundamental cause, which is "usually one of improper dietary or living habits."

—o—

A NATIONAL OBJECTIVE

"Education is the most potent weapon in the campaign of prevention of ill health arising from faulty or defective diet and nutrition." Pointing this out to a large audience in Toronto, Hon. Ian Mackenzie, Dominion Minister of Health, endorsed and launched a project undertaken by the Health League of Canada to advise women on the right foods to use. Practical demonstrations in cooking are to be given in a number of city schools. The syllabus for the course of instruction has been scientifically developed and when the success of the project is known, it is intended to outline the technique adopted, for the benefit of any part of Canada desirous of undertaking similar work.

The field of nutrition, said the Minister of Health, was above all the one in which Canadians, as individuals, could learn the most with the greatest benefits to themselves.

"We need health in our armed forces," he continued. "We need health in the nation and we can achieve it only by having health in the home. Victory in the field will be a hollow achievement in this war if all that remains is a devitalized home land. We must not let down our health standard. On the contrary, if we are to be worthy of our fighting men we must strive to go forward in our war against ill-health."

During the last fifty years no animal plagues such as Foot and Mouth diseases, rinderpest or pleuro-pneumonia have occurred among Canadian live stock.

Control THE SPASMS OF Whooping Cough with BUCKLEY'S MIXTURE

Modern Etiquette

BY ROBERTA LEE

1. What should a young man do when at a party or other affair, and he finds himself next to a girl to whom he has not been introduced?

2. Is it all right for a bride to have the initials that will be hers when married, placed on her silverware and linen?

3. Should a napkin be held above the edge of the table when unfolding it?

4. What sized tip should one give for services in a beauty salon?

5. When eating in a public place, and the waiter passes a dish, should one say, "No thank you," or merely "No"?

6. Isn't it poor taste for a husband or a wife to make fun of the other when in company?

Answers

Say, "I am Ralph Wilson. I do not believe I have met you before." 2. Yes. Many modern brides do this. 3. No. The napkin should be unfolded on the lap. 4. If the services do not exceed three dollars, twenty-five cents is sufficient. If more than three dollars, one may apply the ten per cent rule. 5. One should say, "No thank you." Courtesy is never out of place. 6. Yes; even when done jokingly it is not good form.

Hiding a wire in his false beard, a man concealed it until sent to prison in France for daring jewel thefts, and after he had escaped by picking the lock, guards found the wire and hair on the floor of his cell.

THE GREATER NORGE FOR 1940

The Refrigerator with 5 Zones of Food Storage for Greater Protection of Health and Food



SEE THE NEW NORGE AT YOUR LOCAL DEALER'S



..CLASSIFIED ADVERTISEMENTS..

AGENTS WANTED

127 HOMEWORK PLANS
BE YOUR OWN BOSS. THESE plans can be worked anywhere. Particulars free. Guardian Exchange, 971 College St., Toronto.

SHOES — WORKING GARMENTS. Sell Dress and Work Shoes, Sports and Service Boots, also Men's Working Garments. Free selling equipment, bonuses. Step-Easy Shoes, Reg'd., 3467 Notre Dame West, Montreal.

ARE YOU PLANNING A NEW KITCHEN OR BATHROOM? Investigate "BARCLAY TILE" THE LATEST CONTRIBUTION to home modernizing; easily and quickly applied; attractive color combinations for kitchen, bathroom. Edmund Hind Lumber Co., Ltd., 2579 Danforth Ave., Toronto, or your Local Lumber Dealer.

BABY CHICKS

BABY CHICKS, ALL $9 PER HUNDred. Barred Rocks, White Leghorns, R. I. Reds, Wyandottes, New Hampshires. February and March delivery. Carlton Hatchery, Britannia Heights, Ont.

SUPERIOR CHICKS, 5 POPULAR breeds from 8c up, 3 week livability guaranteed. Growing pullets, 3 week 25c, 5 week 35c. Catalogue free. Superior Hatchery, Box 2A Linwood, Ontario.

BRAY CHICKS SHIP SAFELY ANYwhere. Early orders mean earlier profits. 19 varieties. Started chicks 1-4 weeks; 3 week old capons to order. Catalogue. Bray Hatchery, 130 John St. North, Hamilton.

QUALITY COUNTS! TWEDDLE Chicks are noted for quality, the chicks live, grow and pay. Our enormous production enables us to sell these high quality chicks for less. 13 pure breds, 5 cross breds to choose from. Leghorns as low as $8.95, Barred Rocks, New Hampshires as low as $9.45. Ask about three week old capons. Free catalogue. Tweddle Chick Hatcheries, Limited, Fergus, Ontario.

BOOK-LOVERS

BOOKS ON ALL SUBJECTS, STAMP for catalogue. Berts Bookery, Box 75, Jarvis River, Ont., Canada.

BUILD A HOME

5-ROOM BUNGALOWS BUILT ON your lot for $2,500 on Govt. Loan. Terms of $250 down — $14.71 per month. York Heights Development Co., 330 Bay Street, Toronto.

BUSINESS OPPORTUNITY

BUTCHER BUSINESS, ELECTRIC machinery, large Kelvinator refrigerator and complete fixtures in thriving town, sacrifice owing to sickness for $1,450, George Schindler, Tavistock, Ontario.

DOGS FOR SALE

GREAT DANES, COCKER SPANiels, Irish Setters, Dalmatians, Wire Haired Terriers, Williams Pharmacy, Carleton Place, Ont.

EDUCATIONAL

STUDENTS NOW ENROLLING FOR courses in Matriculation, Short Story Journalism, Shorthand and Speech Culture. Make use of your spare time. Write today. Canadian Correspondence College, (established 1902) 229 Yonge Street, Toronto.

ELECTRIC MOTORS

ELECTRIC MOTORS SUITABLE for every purpose. Jones & Moore Electric, 296 Adelaide Street W., Toronto.

FARM MACHINERY

MAKE ONE-WAY FROM DISC Harrow, levers unnecessary, enclose stamped envelope for particulars. M. T. Allan, Neville, Sask.

FISH AT WHOLESALE PRICES!

ALL VARIETIES, FRESH, FROZEN, smoked and salt fish. Write for complete price list. (No order too small). Standard Fish Co., 5181 St Lawrence, Montreal.

FISHING TACKLE OR SPORTING GOODS

FISHERMEN! SEND FOR OUR new, larger, 1940 Fishing Tackle catalogue, out March 20th. E. Manis, 171 Craig St. W., Montreal, Quebec.

Guaranteed
CAR AND TRUCK PARTS
Used — New

SPECIALIZING IN REBUILT MOTORS, POWER-UNITS, Hydraulic Hoists, Winches, Generators, Starters, Magnetos, Carburetors, Radiators — Exchange Service, Glass — Satisfaction or refund. Levy Auto Parts, Toronto.

FILMS — PRINTS

FREE ENLARGEMENT IN STUDIO. Folder with each order. Films developed and printed by experts. 25c; reprints 10 for 25c. Nu-Way Photo Service. Station "A" Toronto.

HARDY APPLE TREES

HARDY APPLE TREES — 50 CTS. each. Canada's Lowest Priced Nursery, growing leading varieties Fruit Trees. Ornamentals. Write immediately requesting sensational offerings. Tobe's Treery. Niagara on the Lake, Ontario.

ICE-LOADERS

TAIT ICE-LOADERS, WONDERFUL capacity, strong, practical, durable, easily moved. John Tait, Iron Bridge, Ontario.

LEGHORNS FOR SALE

BECKER STRAIN, SINGLE COMB dark brown Leghorns, males $3.00, trios $6.00. Henry Becker, Waterloo, Ontario.

MILKING MACHINES

GRADE "A" MILKER MILKS TWO cows at once into separate containers. No pulsators. No old-fashioned pipelines. Write to-day. William E. Bawden, 21 Quebec Ave., Toronto.

MACHINERY FOR SALE

WADE PORTABLE DRAG SAWS, reasonably priced, easy to operate, a money-maker wherever there are logs to be cut. Write for free descriptive bulletin. The A. R. Williams Machinery Co., Ltd., 64 Front St West, Toronto.

MEDICINE

SUCCESSFUL SCIENTIFIC STOMach Remedy healed many obstinate cases. User states: "For years I was troubled with gnawing pain below breastbone. It caused gas and bloating. I tried many remedies, but my only relief was soda, and that for short time only. After meals it didn't bother me for few hours; then if I ate something it stopped coming again after some time. The pain bothered me worse at night. After taking three bottles of Dr. McLeod's Stomachic I was free from pain. I kept on improving and have now been well for six years and enjoying my meals without medicine." If you cannot buy Stomachic at the Drug Store, write Dr. McLeod's Stomachic Co., 558 Bathurst, Toronto.

NURSERY STOCK

RARE ORNAMENTALS — HARDY Fruits. Plants expertly packed, arrival in good condition guaranteed. Express prepaid. Trees, shrubs, and hardy outdoor perennials, nearly 600 to choose from. Send for illustrated catalogue. The Manitoba Hardy Plant Nursery, Dropmore, Manitoba.

OFFER TO INVENTORS

AN OFFER TO EVERY INVENTOR List of inventions and full information sent free. The Ramsay Co Registered, Patent Attorneys, 273 Bank Street, Ottawa, Canada.

PICTURES

BATHING BEAUTY PICTURES. Drawing Charts, Life Photographs. Send stamp for lists. Box 185, Regina, Sask.

PERSONAL

QUIT TOBACCO. SNUFF. EASILY, inexpensively. Home remedy. Testimonials. Guaranteed. Advice free. Bartlett's Box 1, Winnipeg.

HEPATOLA RELIEVES STOMACH and Liver troubles. Symptoms: Pains in right side, under shoulder blades and across hips, indigestion, gas, constipation, gall trouble. Formula of doctor. Results in one day! Price $5.00. Mrs. Geo. S. Almas, Box 1073W, Saskatoon, Sask.

PROPERTY FOR SALE

165 ACRES GOOD LAND, 3½ MILES C. N. Railway, ¼ mile frontage North Thompson river, 72 miles north Kamloops, Strawberry and mixed farming distict. $800 cash. Lot 2626, K. D. Y. D., Rainsford, Cadboro Bay P. O., B.C.

SALESMEN WANTED

MAKE A DECENT LIVING SELLing 200 Familex every day necessities. Guaranteed quality. Low price. 900 Familex salesmen live with this agency. Company's success depends on salesmen's. Twelve years of increased business prove the possibilities buying in Familex Plan. For free details and catalogue: Familex, 579 St. Clement, Montreal.

SEED POTATOES

BUYING, SELLING, CAR LOTS, Truckloads, Table. Certified seed. Ontarios, Islands. Ask Hiseys, the largest potato dealers in Ontario, 64 Front St. E., Toronto.

ISSUE NO. 7—'40



SEED FOR SALE

GOVERNMENT TESTED SEEDS from (grower to sower) shipped in sealed bags, properly mixed for a wonderful Hay or pasture crop. Red Clover, Alsike, Timothy, mixture, $13.25 per 100 lbs. Freight paid, bags free, Misner Seeds, Port Dover, Ontario.

SOLDIER'S HONOR ROLL AND CERTIFICATE

HONOR ROLL OR CERTIFICATE of service, beautifully designed every province and unit represented. Size 16 x 22 in 7 colours, suitable for framing, space for photograph and scroll for permanent record. Every soldier's home needs one. Mailed to any place in Canada, $1.00. E. Mackintosh, photographer and copywriter 59 Granby Street, Toronto.

TWELVE REMNANTS — $1.00

ALL WOOL REMNANTS — FINEST men's suiting materia, minimum size 9" by 56" and larger. Mailed Collect. Money-back Guarantee. Aronoff Bros., Ltd., 274A Demontigny East, Montreal.

USED CLOTHING

SENSATIONAL BARGAINS IN USED clothing! Write for big, free illustrated catalogue on Men's, Ladies' and Children's used clothing. Gowdy's Mail Order Department, 337 Notre Dame Avenue, Winnipeg, Manitoba.

WATCHMAKING

LEARN WATCHMAKING AT HOME Beginners' outfits from $5. National Watch, Regina, Sask.

LYONS
February Clearance Sale
New & Reconditioned
FURNITURE

Outstanding Values that will impel you to buy now for later requirements.
Free Storage Open Evenings

DINING ROOM BARGAINS
$18.50 — SOLID OAK DINING ROOM suite, buffet, extension table and six leather upholstered chairs.
$39 — NINE-PIECE DINING SUITE, buffet, china cabinet, extension table and six leather upholstered chairs, perfect condition.
$59 — MODERN ENGLISH OAK dinette suite (floor sample), buffet, extension jack-knife leaf table and four chairs, in red leather.
$89 — MODERN ENGLISH OAK dining suite, (floor sample, regular $139), beautifully carved buffet, extension table, china cabinet and six chairs upholstered in red leather.
$6.75 — LARGE ASSORTMENT OF odd buffets and extension tables, in oak and walnut finishes.

BEDROOM BARGAINS
$3.95 — 100 MATTRESSES, ALL sizes, deeply packed with fresh cotton, closely tufted, roll edges, in good quality floral art ticking. No C. O. D. orders.
$6.95 AND UP, LARGE ASSORTment of dressers, in walnut, birch and enamel finishes.
$49 — BEAUTIFUL FOUR-PIECE bedroom suite, in two-tone walnut finish, dresser, vanity, chiffonier and full size bed, completely refinished.
$65 — BEAUTIFUL LARGE WALnut bedroom suite, completely refinished, dresser, chiffonier, vanity, bench, full size bed. Sagless spring and new mattress.
$129 — (REPOSSESSED), BEAUTIful walnut bedroom suite (used one month, cost $199), large dresser, vanity, chiffonier, full size bed and Sagless spring, guaranteed perfect.

CHESTERFIELD BARGAINS
$39 — FLOOR SAMPLE, chesterfield bed, upholstered in good quality brown repp, has large wardrobe compartment for bedding.
$39 — COMPLETE LIVING ROOM outfit (10 pieces, 3-piece chesterfield suite, upholstered in brown repp, reversible Marshall spring cushions, bridge lamp and silk shade, walnut end table, silk cushion, table lamp and shade, and modern metal smoking stand.
$34.95 — CALIFORNIA BED chairs, large assortment of covers, full Marshall spring cushions.

RUG SPECIALS
SEAMLESS QUALITY, ORIENTAL, modern and conventional patterns, in Axminsters, Wiltons, Broadlooms and tapestries, in most all sizes, at pre-war prices.

ODD PIECES
$89 — MODERN BREAKFAST suites, buffet, table and six chairs in waterfall design; your choice of color combinations.
$8.95 AND UP, GAS STOVES, 3 & 4-burners, thoroughly clean and guaranteed.
$10.50 — KITCHEN CABINETS, IN oak and enamel finishes, with sliding porcelain table tops, completely reconditioned.
$14.50 — 6-PIECE BREAKFAST suite, buffet, drop-leaf table and buffet in good order.

Open Evenings
Buy with confidence. All goods sold on a positive money-back guarantee of satisfaction.

Lyons Furniture Co.
478 Yonge St.
TORONTO

LOCAL AND GENERAL . . .

Mrs. Rupert Hood of Westmount, P.Q. spent the week with Mrs. P. Timmins and family.

* * *

Mr. Langton Carr left on Wednesday for Clearwater, Florida, where he will spend some time.

* * *

Mr. Harry Locke and Hr. Herbert Mallan motored to Montreal to spend a few days.

* * *

Mr. Stewart Lyons and Mr. Ernie Lyons of Ottawa were week end guests of Miss Stella Mallan.

* * *

Mr. Percy J. Timmins, Montreal is spending a couple of weeks at his home in Morrisburg.

* * *

We are sorry to report that Mr. James Werely is a patient in a Montreal hospital.

* * *

Mrs. Wm. Anderson of Ottawa is spending a few days with her aunts, Misses Alice and Lucy Shannette.

* * *

Mr. Charles Alexander Cameron, son of Rev. Hugh Cameron, now of Ottawa and former minister at the Knox Presbyterian church of Morrisburg, has been appointed Judge of the Ontario County Court for Hastings.

Miss Lucy Shannette's many friends will be glad to know that she is recovering nicely after her recent severe illness.

* * *

Mrs. George Godfrey of Montreal visited at the home of her mother, Mrs. Wm. Allison for a few days last week.

* * *

Mr. and Mrs. Bellefeuille and daughter, Carmaine, are spending a week in Toronto.

* * *

Mr. Stuart Martin of Queens University, Kingston is spending the week end at his home here.

* * *

Mr. C. Lee Deeks of Morrisburg this week recived a gold badge from the Metropolitan Life Insurance Company for ten years faithful service.

* * *

Jacob Swerdfeger, Morewood, had several ribs on his left side broken and suffered a slight concussion when he was thrown from a sleigh Monday afternoon.

* * *

George H. Challies, M. L. A. was in Ottawa on Wednesday, representing the Opposition in the Ontario house at the funeral of Lord Tweedsmuir.

Mr. Dick Mallen has gone to Florida where he will spend some time.

* * *

Mr. Frederick Ault of Kingston spent the week end with his parents, Mr. and Mrs. James F. Ault, at "Edgehill", prior to leaving for Brantford, where he has been transferred.

* * *

There will be no hockey game at the Morrisburg Arena this Saturday night. A fine sheet of ice will be available for public skating. The skating season is nearing its end, so now is the time to enjoy it.

* * *

Alexander Clark Casselman, one of Ontario's most widely known educationists and historian, native of Finch Township, died in North Bay, Saturday night. He was in his 80th year and had been ill for three weeks.

* * *

Ontario's first budget of the war was presented yesterday and indicated a deficit of $4,500,-000 for the fiscal year ending March 31st. The previous budget had forecast a surplus of $150,000 for the year but unanticipated expenditures, some of them due to the war, resulted in a deficit.

* * *

Mr. and Mrs. John D. Dain announce the engagement of their daughter, Marjorie Cornelia, to Graham Harvey, son of Mr. and Mrs. Thos. Johnston of Iroquois. Marriage to take place quietly in March.

* * *

Morrisburg Sailors, last year's champions who met elimination at the hands of Montreal in the first round of the Canadian playdowns, continue to set the pace in the Ottawa Senior City Basketball League with three victories against only one defeat. In the intermediate 'B' section of the league, the Sailor team stands in second place with a record of two wins and one loss.

* * *

The marriage was solemnized, on Wednesday evening at St. John's Anglican Church, Iroquois, of Miss Beatrice Rae, only daughter of Mrs. Rae and the late Warren Rae, of Iroquois and Charles Banford, son of Mr. and Mrs. John Banford, Iroquois Rev. J. Lionel Homer officiated. The young couple were unattended. They will take up residence in Iroquois.

* * *

Mrs. Hugh R. McLaren entertained at tea on Saturday afternoon at the Park Plaza roof garden. Before her recent marriage to Lieutenant McLaren, who is now in England, the hostess was Miss Gwyneth Davy and is a daughter of Dr. and Mrs. W. C. Davy of Morrisburg. Mrs. Davy and Mrs. T. H. McLaren assisted in receiving and Miss Marion McLaren, Miss Marjory Thomson, Miss Margaret Olds and Miss Norma Lindsay were tea assistants.—Toronto Globe and Mail.

* * *

Late Saturday afternoon the death occurred at Morewood of a well-known and highly respected resident of that place in the person of Adam Carlyle, aged 76 years. Mr. Carlyle had attended a hockey match during the afternoon at the Morewood rink, and later had gone to his son Walter's home a half mile west of the village. He had been at the barn a few minutes when he evidently suffered a weak spell and had fallen. He was found by his grandson, Jack Carlyle, who with his father carried Mr. Carlyle to the house. A physician was quickly summoned but before his arrival, death had occurred.

Way Back in 1930 A.D.

There is a popular song, of which the main line goes something like: "Away back in 1939 A. D." Well, this story goes back even further than that; back almost to the first days of the depression. The main characters, of course, the Morrisburg Hunt Club, were so happily situated that they were wondering just what all the talk anent the depression was about. This story is quoted from a copy of "The Buckingham Post and Papineau County Echo", which was handed to us this week, and is dated November 14th, 1930.

"About the happiest group of hunters the Post has seen for many a moon, was that composing the Morrisburg, Ont. Club, which trooped into town Tuesday afternoon after a few days spent at the camp on Little McMillan Lake about eight miles up River du Sourd which empties into the Lievre at the upper end of the old Ox Bow Farm. Among the members were: C.C. Stubbs, secretary, B.L. Carr, Morrisburg, J.F. Gibson Winchester, C.M. Sherman, Morrisburg, George Bolton, Winchester Springs, Richard Barlow, Vernon, James Connell and A. L. Faeder, Wales, Ont. The boys had a jolly good conceit of themselves, and there was a reason: a truck load of trophies of the chase, the cargo including a four year old bull moose and six deer is not to be sneezed at. In the morning a hunter from the Blanche district waltzed in with two bears and a deer attached to his motor. His advent caused a sensation, but of the pale inconsequential kind compared with that which greeted the River du Sourd crowd. "A moose in town" was soon noised around and the Palace Hotel yard, where the truck containing the animal was, was soon alive with a gang of rubber necks, who fired question after question at the lucky owner of the bull moose, B. L. Carr, of Morrisburg.

And Mr. Carr had to fight that battle over again for the benefit of every fresh comer. His good nature was unfailing. And again there is a reason. It is not everyone, aye, not one in a thousand hunters who has brought down the mighty monarch of the forest on the Lievre. And Mr. Carr carried his honours modestly. Of course he didn't hear the running fire of comments on his prowess going on among the crowd of sightseers "That's him, that big man over there chewing the stub of a fat cigar." "I bet you he feels proud." "Wouldn't you like to be him." "Gosh!" It seems Mr. Carr was alone when he sighted the moose and there was a cow along, bigger than the moose.

Mr. Carr's first shot took the moose between the horns, and it didn't even phase the animal. Another shot hit the bull in the neck, a very vulnerable spot, with no other effect than to make the animal swing around and get behind the cow Mr. Carr was in a fix. He couldn't kill the cow moose. He raised his cap and shouted to frighten the cow, but the action and the noise seemed to be wasted as neither beast moved. At last Mr. Carr got the chance he was anxiously waiting for, and put six additional bullets into the bull which collapsed at last Mr. Carr says he was an exceptionally tough customer to bring down, and the bull looks it. The Post thinks this is the banner year of the Morrisburg Club".

STRAYED!

On to my property, a Gander. The owner may have same by proving his ownership and paying expenses.

CARMI THOMPSON,
R.R. 1, Morrisburg, Ont.
3rd Concession 7p

CURLING NEWS

Competing in the Lady Tweedsmuir Trophy corresponding to the Governor- General's Trophy for which the men competed, the ladies of Morrisburg Curling Club put up a stiff battle in Ottawa on Friday The local ladies did great work in holding their opponents, the ladies of Glebe Curling Club to a one-shot lead on Rideau ice. The teams:

Glebe: Mrs. M.T. Hobart, Mrs. W. H. Iveson, Mrs. M. McLaughlin, Mrs. F.S. Browne, Skip—3.

Morrisburg: Mrs. A.K. McGill, Miss Marj Weegar, Mrs. C. R. Hunter, Mrs. Harry Meikle, Skip—16.

Glebe: Mrs. T.N. Wire, Mrs. R.B. McKay, Mrs. J.F. Neff, Mrs. E. D. Berry, skip—19.

Morrisburg: Mrs. R. G. Fetterly, Miss Muriel Weegar, Mrs. F. S. Broder, Mrs. J.S. Toshack, skip—5

Totals: Glebe 22; Morrisburg 21. Majority for Glebe, one shot.

MERKLEY TROPHY TO LOCALS IN COMPETITION AT RUSSELL

Russel, Feb. 13.—In the annual Merkley Cup bonspiel held here tonight, D.H. Weir's Morrisburg rink carried off premier honours and won the trophy that was last year in the possession of the Metcalfe Club. Four clubs entering eight rinks, took part in the competition, in the consolation event of which, the honours went to R.G. Fetterly's Morrisburg four.

Following the bonspiel, President J.A. Gamble of the local club presented prizes to the winners, while Lyle Merkley, donor of the trophy bearing his name, made formal presentation of the cup to President J. Christensen, of Morrisburg.

Skips and scores:

FIRST ROUND

D.H. Weir, Morrisburg 8; W. Johnston, Winchester, 7.

J.A. Gamble, Russell, 10; A. Latimer, Metcalfe 8.

F.B. Dowser, Metcalfe 10; R.G. Fetterly, Morrisburg, 7.

C. Stewart, Russell, 10; W. Moffatt, Winchester, 9.

SEMI-FINAL

D.H. Weir, Morrisburg, 9; J.A. Gamble, Russell, 4.

F.B. Dowser, Metcalfe, 17; C. Stewart, Russell, 7.

FINAL

D. H. Weir, Morrisburg, 9; F. B. Dowser, Metcalfe, 5.

On Thursday afternoon, two rinks of the Morrisburg Ladies' Curling Club went to Metcalfe where they were defeated by a majority of one shot.

Following the games, delicious refreshments were served by the Metcalfe ladies. Rinks and Scores:

METCALFE—Miss M. Byers, Mrs. R. Blair, Mrs. E. Rolson, Mrs. J. Cameron, skip—7.

MORRISBURG— Mrs. R. Moore, Mrs. W. Bowman, Mrs. A.K. McGill, Mrs. C. Hunter. Skip—6.

METCALFE—Mrs. L. Don, Mrs. O. Don, Mrs. R. Runnells, Miss J. Rowan, skip—7.

MORRISBURG—Mrs. J.A. Payton, Mrs. D. Dillabough, Mrs. J. McKeen, Mrs. J. Mallen, skip—7.

WILL PLACE WREATH ON LAURIER'S STATUE

On the 20th anniversary of the death of Sir Wilfrid Laurier, Saturday, Hon. Cairine Wilson, president of the National Federation of Liberal Women of Canada, will place a wreath on the statue of the Canadian statesman on Parliament Hill.

The ceremony is to take place in the presence of the Prime Minister and members of the cabinet, and will start at 1 p.m.

The wreath is being placed on behalf of the Ontario Women's Liberal Association.

MORRISBURG CHURCHES

PRESBYTERIAN CHURCH

10.00 a.m. Sunday School.
11.00 a.m. Service.
7.00 p.m. Evening Service.

Mr. N.H. Burnett will be in charge of the services.

LUTHERAN CHURCH

Rev. A. Buehlow, B.A., Pastor.
Second Sunday in Lent.

St. Paul's—

10.00 a.m. The Service.
11.00 p.m. Sunday School.
7.00 p.m. Vespers.
WED., 7.30 p.m. Lenten Service
THURS. 7.30 p.m. Mission Study Class at Parsonage.

St. John's—

1.45 p.m. The Service.
2.45 p.m. Sunday School.

ANGLICAN CHURCH

2nd Sunday of Lent.

St. James' Church—

8.00 a.m. Holy Communion.
9.45 a.m. Sunday School.
11.00 a.m. Matins and Litany.
7.00 p.m. Evensong.
FRIDAY, 7.30 p.m.— Litany and address.
SAT., Feb. 24th, Matthia's Day—
10.00 a.m. Holy Communion.

Holy Trinity Church—

2.00 p.m. Sunday School.
2.30 p.m. Evensong.
TUES., 8 p.m. Litany and Address.

UNITED CHURCH OF CANADA

Min., Rev. J. A. Payton, B.A., B.D..

10.30 Morning Service
Sermon: "Lord Tweedsmuir,— A Memoriam."
11.45 Sunday School.
7.00 Evening Service.
Sermon "The Journey of Life."

The Y.P.U. will meet on Monday evening at 7.15 in the Sunday School Room. Rev. J.A. Payton will give his second talk on The Development of the Bible."

The Midweek Service will be held as usual on Wednesday evening at 7.30.

The Trail Rangers meet on Thursday evening at 6.30 and the C.G.I.T meet at 7.30 the same night.

Committee Formed To Assist Girl Guides

On Tuesday of this week, Miss McMahon, Field-Sec. of the Canadian Girl Guides Association met the local committee which was recently formed to assist the girl guides at every opportunity.

The committee is composed of: Mrs. Payton, representing the United Church, Miss Colquhoun, R.N., and Mrs. Kerr, the Presbyterian church; Mrs. Garland, The Anglican church; Mrs. Garland, the Anglican church; Mrs. J.C. Casselman, the Lutheran Church; Mrs. Leo Laurin, the Roman Catholic church.

The Women's Institute was represented by Mrs. J.C. Casselman, Pres., and Mrs. Sam Agulnik. Miss McMahon gave a very instructive and interesting talk on the duties and importance of the guides and asked the Committee to assist them wherever possible. Two new branches of the movement will be initiated in the near future. Mrs. Charles Clarke will be in charge of the Brownies, and Miss Mary Hummell will be in charge of the Rangers.

This is a very worthy movement and is one which should be given every assistance by our citizens.

The meeting took place in Ryder's Restaurant following a noon luncheon. Mrs. Sam Agulnik invited the committee to her residence, where delicious refreshments were served before Miss McMahon left for Cornwall.

MAX SHERMAN

Morrisburg, Ontario — — Phone 178

February Sale

Junior Girls Smartly styled Dresses in Wool Crepe and Wool Jersey and Silk Crepe, some with separate Velvet Bolero, sizes from 2 to 7 years. ON SALE $1.49

GIRL'S SMART NEW YORK STYLE DRESSES, sizes from 8to 14X, in Jersey and Silk Crepe. ON SALE $1.59

Jumper and Ambrellar Style, in Wool Crepe $2.49

Due to lack of space, the Manufacturer sent in advance our Easter order of Ladies' Sport Tweed Tailored Suits. Something New and Smart. Buy Now and Save Money! Sizes from 14 to 20. ON SALE $8.95

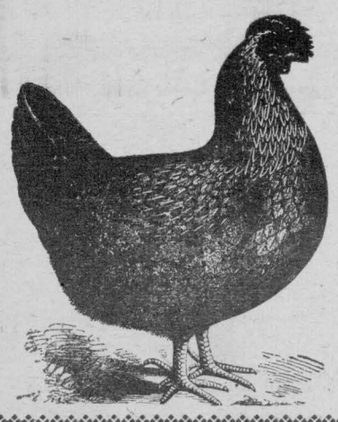

Fresh Killed CHICKENS

Look at These 3 Big Specials

SPECIAL
Sausage, lb. - - 9¢

SPECIAL
PURE LARD
pound 9c

SPECIAL
McIntosh Apples 3 lbs. 9¢

BARKLEY'S
Meat Market

Phone 86. We Deliver.

25 Per Cent. Reduction On
Furniture Clearance Sale

I have purchased the stock of Cornwall House Furnishings at a rate on the dollar so I am passing on the savings to you.

SOME OF THE SPECIALS—

EXTRA SPECIAL—Studio Couch, Regular 26.95 Sale Price $17.50
Chesterfield Suite, 3 peices, Reg. $125, Sale Price $99.00
Bed room Suite—latest model—Waterfall design—4 pieces, Reg. $69.75, Sale price $52.00
Drop Side Couch, Reg. $13.50; Sale Price ..... $10.25 Drop Back Couch, Reg. $16.50, Sale price $12.50
Breakfast Set, 6 pieces, Regular $49.50; Sale Price $39.50

MATTRESSES AND BEDS—(Specials.)

Mattress, Regular $5.95; Sale price .....$4.50, up.
Inner Spring Mattress, Reg. $14.95; Sale Price $11.50
STEEL BEDS, Priced from .....$4.95 up.

LAMPS

Trilight, indirect lighting, Regular $18.95; Sale price $14.95; Trilight indirect lghting, reg. $14.95; Sale Price ..$12.95
Also a large assortment of Table Lamps, priced upwards from $1.75
END and COFFEE TABLES—A large number to choose from. Prices range upwards from $1.90
SPECIAL—SMOKERS, Regular $2.50; Sale Price $1.89

We have many more bargains so come in and see them and convince yourself that our slogan of "SHOP WITH US AND SAVE THE DIFFERENCE" is really true, as we do our best to save you money.

MERRILL AUTO SUPPLY AND FURNITURE HOUSE

Phone 60 - - "Shop With Us and Save the Difference"