Local spelling bee winners 6

Students study Lost Villages 7

OHL drafts local defenceman 9

SINGLE COPIES 85¢ GST INCL.

The Leader

A Family Newspaper Serving the Community for more than a Century

VOLUME 138 NO. 19 | WEDNESDAY, MAY 8, 2002 | MORRISBURG, ONTARIO

Great expectations for this weekend's Gateway Tulip Parade

MORRISBURG–Organizers of the Gateway Tulip Parade met one last time before their floats make their way up Highway 31 to Ottawa this Saturday.

Last-minute details of the township's contribution to the Canadian Tulip Festival were finalized at the McIntosh Inn last Thursday.

The event begins this Saturday, May 11, at 7 a.m. with a pancake breakfast at the Morrisburg Legion, to which everyone is invited, and for which there is a nominal charge, and will see 20 floats depart from the Legion at 9 a.m.

The flotilla will arrive at Lansdowne Park shortly after 11 a.m. and proceed onto the parade route at 12:30 p.m.

Arrangements are presently being made to see that a bus is available to take people from South Dundas to Ottawa so that they may participate in the parade.

The bus will leave Mustard's Variety in the Iroquois Shopping Plaza at 10:30 a.m. and make a stop at the Morrisburg clock tower 15 minutes later before continuing on to Ottawa.

The bus will leave Major's Hill Park in Ottawa no later than 2:45 p.m. for the return trip.

Parade organizers are eager to have volunteers from businesses and from the community participate in the parade and help provide a South Dundas presence during the Tulip Festival.

"We're really encouraging people to bring their signs, and logos, and banners," said organizer Geraldine Fitzsimmons. "We want some from everyone–everyone in the community."

The parade of floats will make a quick detour through Winchester as a demonstration of support for the 'Renewing the Vision' fundraising cam-

— continued on page 8



A Truly Tulip Extravaganza

Some mighty big tulips have popped up in Morrisburg in the last few days but, back l-r, Mike Vrab (Mike's Valu-mart), Ed Kingsley (Giant Tiger) and Tracy and Peter Oliver (Canadian Tire) have them under control. The tulips, which also include blooms representing the McIntosh Inn and South Dundas, were purchased in conjunction with this Saturday's Tulip Gateway Parade which will leave the Morrisburg Legion at 9 a.m. headed for the Tulip Festival in Ottawa. Oh, and hiding among the tulips bottom front left are Gateway Parade organizer Geraldine Fitzsimmons and South Dundas Economic Commission manager Anne Marie Waddell.

Interpretive Centre to open in June

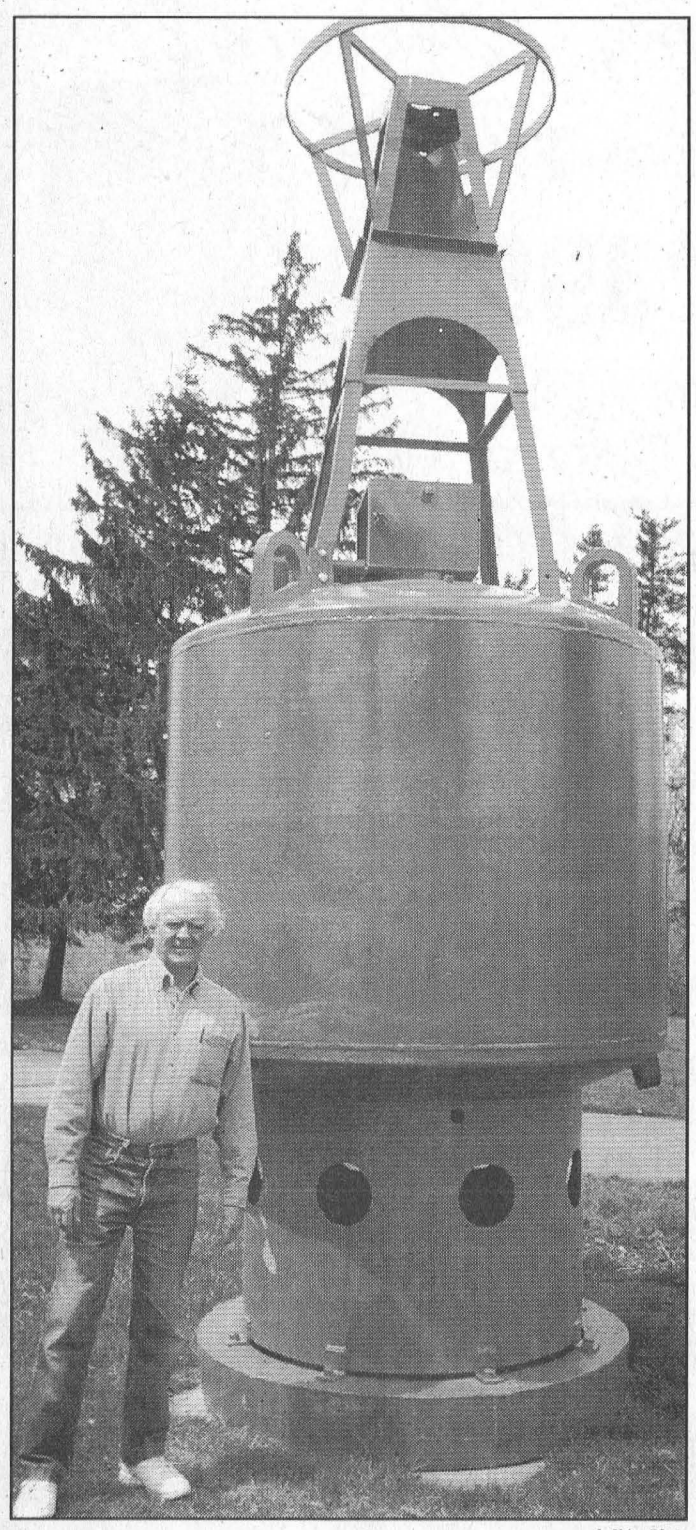

de Vries Photo

Now That's a Lawn Ornament!

Terry Beahen, a member of DIAMONDS, stands next to a navigation buoy that now sits on the lawn of the St. Lawrence Seaway Interpretive Center, housed in the former lock master's home on Iroquois Point.

IROQUOIS–Countless tourists have stood in the visitor's gallery at Iroquois Point admiring the ships as they pass through the lock, but, this summer, visitors will be reminded not only of the ships that have passed the point but of the passage of time as well.

The St. Lawrence Seaway Interpretive Center will be a destination for anyone interested in discovering more of the storied past that has fascinated so many people upon learning how Iroquois Point came into being.

Housed in the former lock master's home and operated by a local conservation group called DIAMONDS, the interpretive center will be a repository of the area's unique nautical history and rich natural heritage.

"I would think it's going to be quite popular," says DIAMONDS member Terry Beahen. "We're in the beginning stages, but it's coming."

The interpretive center will also offer a tearoom in which visitors can relax amidst the 19th century decor of what was once the Tindale Orchard House.

Purchased in 1958 by the St. Lawrence Seaway Management Corporation as accommodation for its lock superintendent, the home was left empty in 1998 when the current lock master decided instead to commute from his home in Cornwall.

It was then that DIAMONDS heard of the corporation's plans to demolish the building and stepped in to save it.

"It would have been a shame to tear down a heritage building like this," said Beahen, who suggested that while the corporation was, at first, reluctant to relinquish the property, it is now a willing partner in the renewal. "Actually, I think they're into it, now that they see it's being used."

When the interpretive center opens June 1 it will be staffed by DIAMONDS volunteers all day from Friday to Sunday until October, with an expansion of hours contingent on the availability of volunteers and the number of visitors.

"If the demand is there, of course, we'll increase the hours."

DIAMONDS is always eager to add to the treasury of nautical items and articles of history it has on display at the interpretive center and just this week received a three tonne gift from the Canadian Coast Guard.

Knowing that several navigation buoys lay unused in the surplus yard at the Prescott Coast Guard base, Beahen convinced the coast guard to part with one free of charge and deliver it to the interpretive center, where it now stands atop the base of the last lock master's TV tower.

The coast guard will shortly add to its contribution another, smaller navaid called a winter spar buoy, which it will drop off later this month complete with anchor block and chain.

Last week, Beahen was promised a genuine single sideband radio by the captain of an Upper Lakes cargo vessel that recently passed through the locks.

"This is a big sucker with the tubes and everything. If you wanted to find one, you probably couldn't," says Beahen of the rare piece of equipment that predates the use of VHF radio. "I was delighted when he told us about that."

Later this month, the interpretive center will also take possession of a 400 page history of the Galop Canal acquired for DIAMONDS by a local marine historian.

"We're getting more things all the time," said Beahen.

Union ratifies offer and ends OPSEU strike

CORNWALL– After nearly eight weeks of stalemate, the Ontario Public Service Employees' Union and the government of Ontario finally came to an agreement and put an end to the 54-day strike.

This past Sunday, more than three quarters of the central bargaining unit voted to ratify the government's latest offer and put 45,000 Ontario public servants back to work.

As recently as last week, there were reports that the two sides were no nearer an agreeable resolution and that the strike may continue indefinitely.

By week's end, however, the government had agreed to a 8.45 percent wage increase over the next three years and a restriction on the number of classified contract positions in the public service.

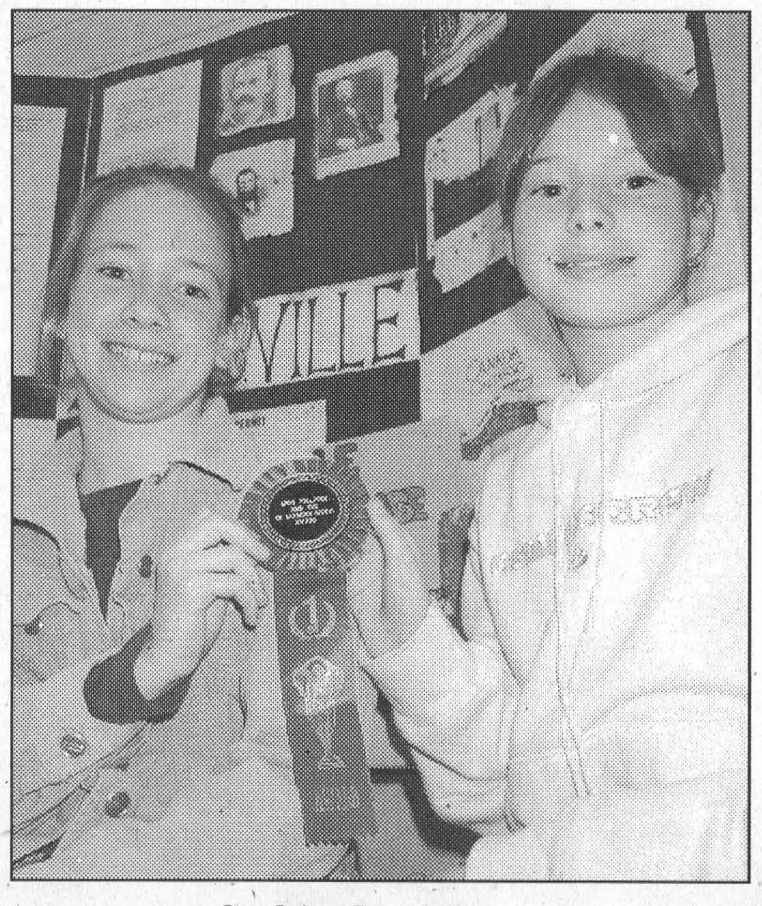

Studying Local History

Grade 7 students Becky Ouderkirk (left) and Courtney Kroeze picked up a first place ribbon for their project on Aultsville at Rothwell-Osnabruck's annual Grades 7-9 projects on the Construction of the St. Lawrence Seaway and the Lost Villages. Along with other winners, the girls were invited to display their project at the Lost Villages Museum on June 1-2 when a sneak preview of the old Newington Library will be provided the public through Doors Open Ontario. See story page 7.



Ladies Auxiliary Supports Playhouse

Members of Morrisburg Legion Branch 48 Ladies Auxiliary were thanked last Wednesday night by Playhouse Artistic Director, Donnie Bowes, for their continued Playhouse sponsorship. The Ladies Auxiliary has sponsored the week of July 9-14 which falls during the production of Norm Foster's "Maggie's Getting Married". Sponsorships from the community are very important to the Playhouse said Bowes. "Without this kind of support from the community, the Playhouse wouldn't be as strong as it is today." It is the second year the Auxiliary has entered the sponsor program joining a number of other local businesses, groups and individuals who support the Playhouse.

Auxiliary in Playhouse spotlight

MORRISBURG – Donnie Bowes, artistic director of the Upper Canada Playhouse attended the monthly meeting of the Ladies Auxiliary of Branch 48 of the Royal Canadian Legion here last Wednesday night, to thank the auxiliary for their continued support of the playhouse.

It is the second year the Auxiliary has done a weekly sponsorship for the playhouse. This year they have sponsored the week of July 9 - 14 for the production of Norm Foster's Maggie's Getting Married.

"They give money which helps offset the cost of the production," explained Bowes. "The sponsorships really help us get the shows up and running."

In return for sponsorship the sponsoring groups, business or individuals receive tickets and advertising mentions during their sponsored time. "They come and they bring other people to the show. It's great for them and it's great exposure for the theatre."

"Without this kind of support from the community, the Playhouse wouldn't be as strong as it is today," he added.

There are sponsorships available in various sized packages. Anyone interested in a sponsorship is asked to contact the Playhouse for more information.

Although the sponsorship provide show tickets and advertising, Bowes says there are some sponsors who are out just to provide Playhouse support.

Busy schedule for Riverside W.I.

RIVERSIDE HEIGHTS – President Annette deVette welcomed everyone and opened the May meeting of the Riverside Heights Women's Institute at the George Jowett Centre with the Mary Stewart Collect and the Institute Ode.

Roll call was answered by eight members and one guest, and the minutes were read and approved. Correspondence dealt with invitations for the District Annual in Matilda and the 100th Anniversary of the Chesterville branch.

On May 11 Institute members, with help from the Catholic Women's League, will serve soup and sandwiches to the group carrying the World Youth Day Cross through the area.

Then on Saturday, May 18 from 8 a.m. until noon the Riverside W.I. will host a bake and craft sale at the clock tower in the Morrisburg mall. It is hoped the community will stop in and check out the tables.

Wednesday, May 22 has been set aside for the annual cleanup at Riverside Heights, weather permitting.

Happy birthday was sung for two members celebrating May birthdays and the door prize was won by Marian Moore.

The day's program was an auction sale with Florence McManus doing the honors. A light lunch was served by convener Florence McManus assisted by Lurinda Beckstead.

The next meeting is June 6 at 1 p.m. at the George Jowett Centre. The program will be Party Lite Candles.

All are welcome to attend.

Congratulations
to
Cherie Harper
and
Scott Norris
who recently got engaged

The wedding will take place Sat., Oct. 5, 2002 at Harmony Church, Morewood, Ontario

– Love and best wishes from your friends and family.



"The Region's Premiere Collision Center"
D's COLLISION CENTER
Dennis Carkner
Manager
P.O. Box 948, Dawley Drive
Winchester, Ontario, K0C 2K0
Tel: 613-774-2733/ 1-800-663-9264,
Fax: (613) 774-0407
CUSTOMER SATISFACTION APPROVED

STRADER'S CHOICE

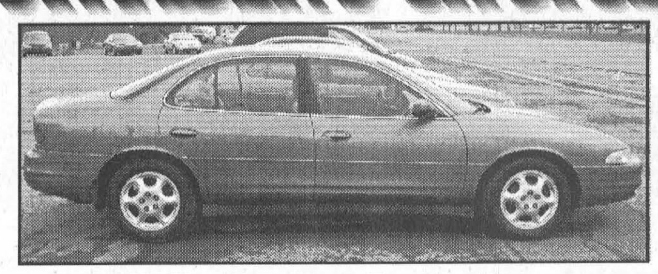

1999 Olds Intrigue
4 Door with only 57,000 km.
Bronze mist in color & loaded.
Locally owned & well maintained
$15,800

2000 Olds Alero

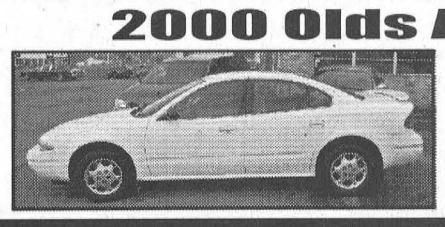

4 door White with only 42,000 km. Excellent shape, locally owned & serviced.
$15,900

STRADER MOTOR SALES
MORRISBURG 543-3312

SPRING IS HERE

Bell ExpressVu
JUST RECEIVED REFURBISHED RECEIVERS

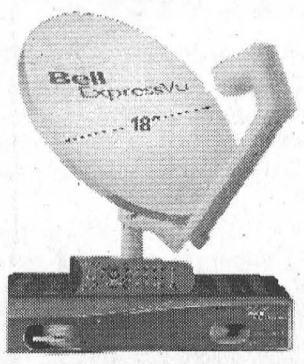

$99.95 YOUR COST +Taxes
or GET THE COMPLETE SYSTEM $149.95

Mother's Day Special!
LA-Z-BOY RECLINE-A-THON
Over 100 on Display on 2nd Floor Starting at $399.95
Lift Chairs • Massage Chairs • Tall Person • Variety of Sizes & Colours



CLEARANCE SALE
OVER 100,000 SQ. FT. OF FURNITURE
END OF LINES • SCRATCH & DENT
MUST CLEAR $300,000 OF INVENTORY
DRASTIC REDUCTIONS UP TO 80% OFF



MAY IS MAYTAG MONTH SALE



SAVE $250 WHEN YOU BUY THE PAIR

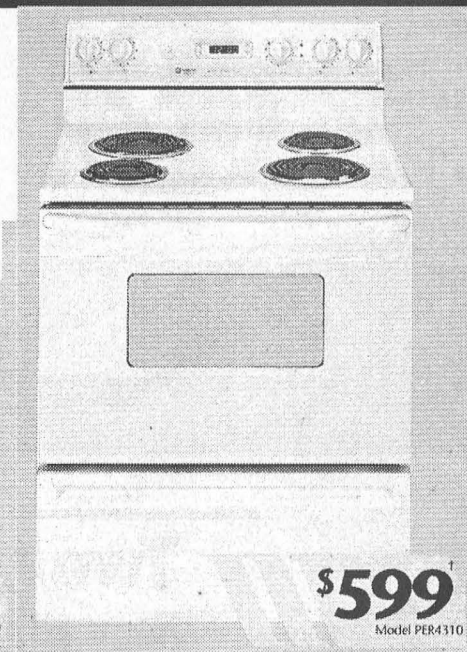

W.L. PETERS
APPLIANCE SALES & SERVICE
152 KING ST. 925-2257 PRESCOTT

valu-mart

MIKE'S valu-mart

MORRISBURG VILLAGE PLAZA 543-2802

OPEN MONDAY TO FRIDAY 8 A.M. – 9 P.M.; SATURDAY 8 A.M. – 6 P.M.; SUNDAY 9 A.M. – 5 P.M.

Garden Centre Now Open!

ASSORTED HANGING BASKETS 8.99 10" Basket

ASSORTED POTTED MUMS 4.99 5" Pots

PRESIDENT'S CHOICE™ 100% ORGANIC BLACK EARTH TOPSOIL

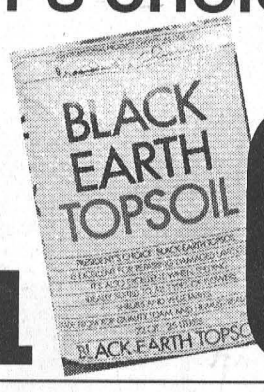

6 FOR 10.00 25 L BAGS

Kids Club Draw!

In 20 words or less tell us why your Mom is the best and you could win a $25.00 Gift Certificate from Mike's Garden Centre

Flowers, Shrubs, Bedding Plants & Trees are now arriving daily!

Watch for our Lawn & Garden Insider's Report coming this Saturday, May 11th

Mike's Meals To Go

go dinner combos

4 p.m. to 8 p.m. Mon. - Fri. • 3 p.m. to Closing Weekends

Choose one of...

Whole BBQ Chicken

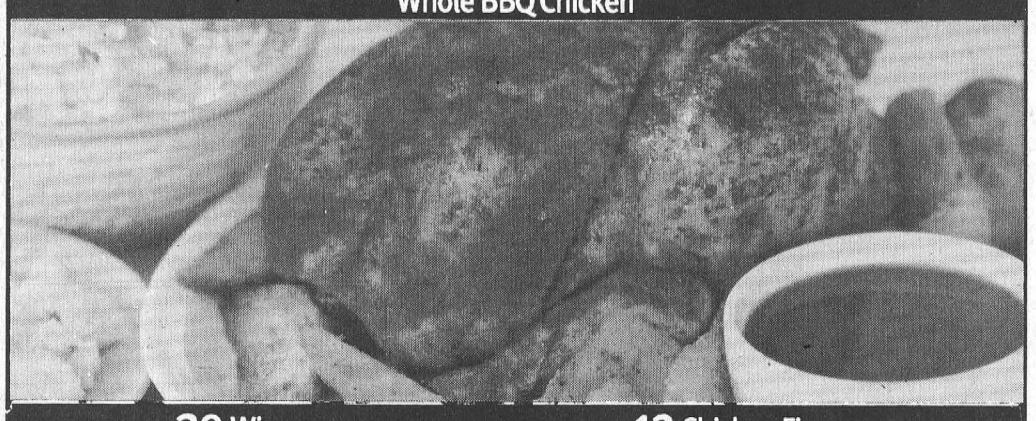

20 Wings



12 Chicken Fingers

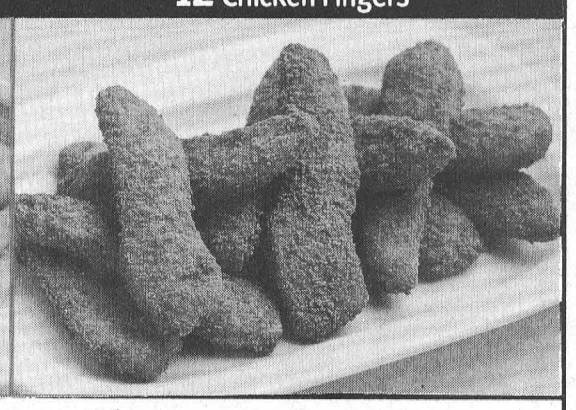

Serve 4 for only $10

Plus one of...

Wedges or Roasted Potatoes or Rice

Each combo includes a choice of salad.

Products available during dinner hours only.

go lunch combos

11 a.m. to 2 p.m. Mon. - Fri. • 10 a.m. to 2 p.m. Weekends

Choose one of...

1/4 Chicken



Hot Sub OR Cold Sandwich



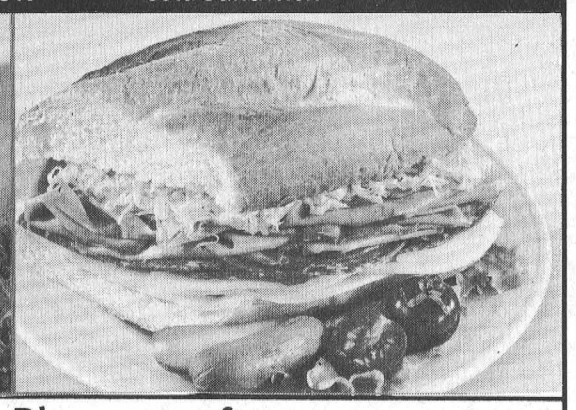

For only $3

Plus one of...

Wedges or Soup or Salad

Each combo includes a PC Canned Soft Drink

Products available during lunch hours only.

All items subject to applicable taxes

All items subject to applicable taxes

The Morrisburg Leader

A Family Newspaper Serving the Community for more than a Century

Published every Wednesday afternoon at Morrisburg, Ontario
by The Morrisburg Leader Limited
P.O. Box 891, 41 Main St., Morrisburg, ON K0C 1X0
Telephone (613) 543-2987 or 543-3611
Fax: (613) 543-3643

Sam Laurin, Editor Terry Laurin, Production Mgr.
Mike Laurin, Advertising Sales

Publications Mail Registration No. 08966
Agreement Number 40005334

We acknowledge the financial support of the Government of Canada, through the Publications Assistance Program (PAP), toward our mailing costs.

YEARLY SUBSCRIPTION RATES
$29.96 per year in Canada
$100.00 per year U.S.A.
SUBSCRIPTION PRICES INCLUDE G.S.T.

VERIFIED CIRCULATION PAID

ADVERTISING DEADLINES
Display – 4:30 p.m. Mondays • Classified – 12 Noon Tuesdays

Why Moms Are So Great

Mom Taught Me To Appreciate A Job Well Done . . . "If you're going to kill each other, do it outside, I just finished cleaning."

Mom Taught Me Religion . . . "You better pray that will come out of that carpet!"

Mom Taught Me About Time Travel . . . "If you don't straighten up, I'll knock you into the middle of next week!"

Mom Taught Me Logic . . . "Because I said so, that's why!"

Mom Taught Me Foresight . . . "Make sure you wear clean underwear in case you're in an accident."

Mom Taught Me Irony . . . "Keep laughing and I'll give you something to cry about!"

Mom Taught Me About The Scientific Principle Of Osmosis . . . "Shut your mouth and eat your supper!"

Mom Taught Me About Contortionism . . . "Will you look at the dirt on the back of your neck?"

Mom Taught Me About Stamina . . . "You'll sit there until all that spinach is gone!"

Mom Taught Me About Weather . . . "It looks like a tornado went through your room!"

Mom Taught Me How To Solve Physics Problems . . . "If I yelled because I saw a meteor coming toward you, would you listen then?"

Mom Taught Me About Hypocrisy . . . "If I told you once, I've told you a million times don't exaggerate!"

Mom Taught Me About Behavior Modification . . . "Stop acting like your father!"

Mom Taught Me About Envy . . . "There are millions of less fortunate kids in this world who don't have wonderful parents like you do!"

And most importantly . . . .

Mom Taught Me The Circle Of Life . . . "I brought you into this world, and I can take you out of it!"

Happy Mother's Day!



1965-66 Seaway District High School Grade 9-B

Front row, left to right: Ursula Hubert, Martha Monnet, Rosemary Coligan, Carol Hart, Elizabeth Locke, Patty Blanchard, Faye McIntosh. Middle row: Carole Casselman, Susan Cassell, Brent Eamon, Jim Notman, Ray Servage, Dianna Hummell, Elaine Barkley, Mr. Mason. Back row: Rick Droppo, Rick Vaughan, Charlie Dolan, Don Mabo, Jeff MacDonald, Wayne McIntosh, Carson Wells.

Seen 'n Heard Around the Town

It's tulip time in South Dundas as organizers of the Gateway Tulip Parade plant the final tulips on 16 floats that will set out for Ottawa at 9 a.m. Saturday morning. For a glimpse of the floats, head to the Legion where you can enjoy a pancake breakfast, which for the early bird starts at 7 a.m. and then hang around to give the Tulip People a big sendoff. Anyone who would like to attend the festivities in Ottawa can hop a bus which will be leaving the Iroquois Shopping Plaza at 10:30 a.m. and the Morrisburg clock tower shortly thereafter.

• • •

Last week's question: In July 1981 the Newington Fair Grounds were overflowing with people out to celebrate the 100th anniversary of the arrival of someone or something in Canada. Hint: The arrival was actually in Aultsville, and had major Canadian significance. Answer: They were celebrating the arrival of the first Holstein dairy cows at the Michael Cook farm at Aultsville.

This week's question: A December issue reported Dundas County would become the first region in the United Counties to boast being the home of the wardenship twice in just a four year period. What were the municipalities and who were the wardens? Hint–Both were former municipalities in South Dundas and the years were 1981 and 1984.

• • •

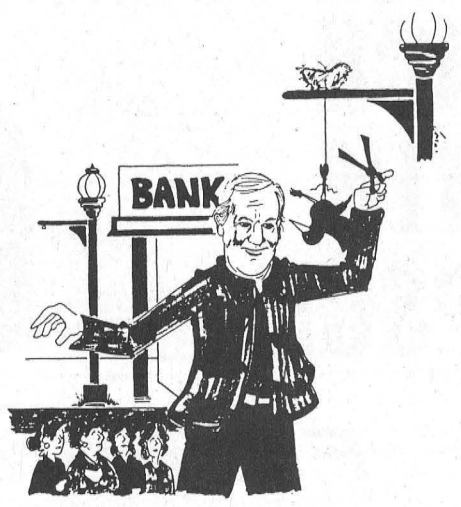

Terry Laurin's New Wilderness

A fireman's work is never done: not only do they rescue cats in trees, they do birds in their nests. Terry Laurin was spotted last Thursday saving a helpless bird that was dangling from a string that had tangled around its leg. When Terry cut him loose, the bird quickly flew away as a crowd of onlookers cheered.

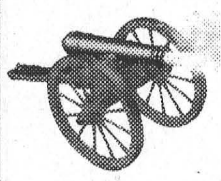

The Leader Blast from the Past

Compiled from The Leader's files by Bonnie McNairn

1992

The May 6 issue reported that after years of lying vacant, the Seafarers Institute, owned by the Kaneb family from Cornwall had been sold to the General Wellness Corporation, a small U.S. based health company. The knot securing the multi million dollar building was to be tied within the next couple of weeks.

The township of Williamsburg was preparing for its first annual Giant Yard Sale. Unlike most sales this one would be a combination of yard and sidewalk sales, and town merchants were planning to take part.

The Morrisburg Shopping Mall had undergone restructuring in recent days leaving some residents very upset. The focus of their anger was directed at the elimination of the parking spaces in the front of the plaza stores.

Over 300 students of Dundas County Public Schools competed at the annual gymnastics tournament held at North Dundas. Ten ribbons were won by Morrisburg gymnasts led by three third place finishes from Amy Baker in tumbling, balance beam and long box.

Harry and Diny Van Moorsel announced the forthcoming marriage of their daughter Dianne to Dave, son of Roy and June Lapier. The wedding was to take place June 13.

The St. Lawrence Medical clinic was sponsoring a four week Youth Theater Workshop for students ages 13 and up. The program was being led by Mark Morton, a theater arts teacher in Ottawa.

1982

Morrisburg village council said no to a $1.2 million trunk sewer project that would have serviced Paul Hill's planned new subdivision north of Highway 2. Although the province would have come in with 60 percent funding that would have meant the village would have had to borrow the remaining $500,000 at 18 percent interest.

Seafarer's Training Institute purchased a $350,000, 3,645 ton ship to be used as an extra classroom. The ship, the Fort Lennox, was built in 1944 in Jefferson, Indiana and was originally designed for the navy for use as a cargo-troop ship. It was to provide invaluable on-ship training for the Institute trainees.

Iroquois Reeve Frank Rooney thanked all sponsors and congratulated players and parents for the successful amalgamation of the Iroquois-Matilda Minor Hockey Association with the Cardinal Minor Hockey Association.

The Williamsburg Pioneers played to a scoreless tie with the Aylmer Merchants in the opening game of the Metro Fastball league.

The big winner at the Morrisburg Junior B Lions awards banquet was Dean "Cruncher" Boyd who was presented the Most Valuable Player trophy. Allen McNairn was named Rookie of the Year and the Lady Byng for sportsmanship went to Ken Shay. Garry Beckstead was named top defenseman. The Lions said good bye to overage players Rudy Grisel, Gary Jarvis, Boyd, Kevin Prentiss, Rick Lewis, Scott Corden and Steve Richer.

1972

The May 5 issue reported the death of Arthur Empey Hickey. Born May 31 at "Ingleside" Aultsville he was of United Empire Loyalist descent and was closely associated with the history of the immediate area. His father was the third John Hickey to become the owner of Ingleside Homestead, a crown grant of land. The first John Hickey was a member of the First Battalion of The King's Royal Regiment which was disbanded in 1784. The crown deed, which made him owner of the property where Ingleside Homestead stood, was dated 1803 and signed by Peter Hunter Lieutenant, Lieutenant General commanding the forces in the provinces of Upper and Lower Canada. It was fitting that Upper Canada Village was built on a portion of the land and the Village of Ingleside was named after the pioneer homestead.

Upper Canada Golf Course was opening with the hopes of surpassing last year's 17,000 green fee rounds. Season's tickets for men were $100 and for women were $60. Green fees were $3 weekdays and $5 on weekends.

1962

The May 4 issue reported the Morrisburg Fire Department, the oldest in the area formed 60 years earlier, had the most active 48 hours in its history, extinguishing four bush and grass fires. Fire Chief Gordon Servage and fireman Arthur Casselman, some days after a fire that raged for three hours north of Morrisburg, discovered nine puppies safe and snug in a deep cavity in an old oak tree.

An ultramodern restaurant, capable of seating 1,000 persons was to make its appearance on Highway 2 at Upper Canada Village. Completion date was June 30.

Mrs. Jean Casselman was chosen to carry the Grenville-Dundas Tory banner into the June 18th federal election.

1952

The May 9 issue reported Branch 48 of the Canadian Legion asked for the use of the present Public School Building as a permanent hall.

Rae McIntosh, who had been a member of the police force for the past few months, tendered his resignation. As a result the car allowance of Chief Constable C.B. Biccum was increased as he would undertake all police duties, his hours to be 11 p.m. to 7 a.m. and he was to be available for calls at other times.

An application of the Morrisburg Waddington Ferry Co. for a renewal of the franchise for a five-year period was discussed by council.

1942

The Collegiate Institute Cadet Corps was to have its official inspection by an officer from Kingston. The brass and reed band of the corps would also be in attendance. Veterans of the last war would also be attending.

At an enthusiastic meeting, the local fish and game club was reorganized for the 1942 season. Harry Meikle was elected club president.

Canada's war effort fell into three major divisions–the Armed Forces, Industrial and Agricultural. One of the greatest of the war problems was the need of an adequately planned agricultural war economy that would place the farmers in such a financial position that they could maintain their homes, their machinery, their soil fertility, and keep the high standard of their herds so they could maintain the quantity and quality of the things they produced at the greatest and best level.

The following ad appeared in The Leader: Wanted. Women wanted to work in war industry, 15 miles outside Montreal. Must be between 18 and 40. Reply stating age, weight, height and marital status, also state birthplace of mother and father. Applicants now engaged in war work would not be considered.

NO CHARGE AUTOMATIC TRANSMISSION ON MOST 2002 NEW TRUCKS
(See Dealer For Details)

PLUS 0% PURCHASE FINANCING 36 MONTHS* (OAC)
On All New 2002 Cars & Selected Truck Models
& on all Venture, Silhouette, Astro Vans
(See Dealer For Details)

CHEV-OLDS
UPPER CANADA MOTOR SALES
MORRISBURG

Buy or Lease Specials

2001 **Intrigue GLS,** silver, fully equipped, leather, power sunroof & much more, 37,000 kms. **Sale Priced $24,700.**
2001 **Regal LS,** silver, fully equipped, 3.8V6, alum. wheels & more, 33,200 kms. **Sale Priced $21,995.**
2001 **Grand Prix GT** white, fully equipped, power sunroof, 32,000 kms. **Sale Priced $23,400.**
2001 **Intrigue GX,** fully equipped, power seat & more, 24,500 kms. **Sale Priced $20,800.**
2001 **Lesabre Custom,** white, blue cloth interior, fully equipped, new w.w. Michelin tires, 22,000 kms. **Sale Priced $26,995.** SOLD
2001 **Cavalier LS** (4 to choose), 4 dr., silver, maroon & green, fully equipped, power windows & locks, tilt & cruise, air, CD player, rear spoiler & more, 14,000 to 26,000 kms. **Sale Priced from $14,495.**
2001 **Monte Carlo LS,** white, fully equipped, aluminum wheels, CD, power seat & more, 25,000 kms. **Sale Priced $20,395.**
2001 **Century** (2 to choose) silver & sandrift, fully equipped, power seat & more, 36,000 & 41,000 kms. **Sale Priced from $18,900.**
2001 **Malibu** (2 to choose) bronzemist & sandrift, V6, auto., air, p.w., p.d.l., tilt & cruise, CD & more, 31,500 - 32,000 kms. **Sale Priced from $16,595.** SOLD
2001 **Grand Am SE** (3 to choose) silver, white & blue, V6, auto, air, fully equipped (one with sunroof) 21,000 to 28,000 km. **Sale Priced from $17,995**
2001 **Aurora,** black, 4.0L V-8, fully equipped, 8,800 kms. **Sale Priced $36,500.**
2001 **Bonneville SE,** white, cloth bucket seats, alum. wheels, rear spoiler, fully equipped, 28,800 kms. **Sale Priced $23,900.**
2001 **Grand Prix GT,** 4 dr., red, leather interior, fully equipped, 28,500 kms. **Sale Priced $23,900.** SOLD
2001 **Grand Prix SE,** 4 dr., well equipped, cloth bucket seats, 30,000 kms. **Sale priced $17,995.**
2001 **Alero GL,** 4 dr. (4 to choose), V6, auto., air, power seats, alum. wheels, rear spoiler, fully equipped, 26,000 & 35,000 kms. **Sale Priced from $17,795.**
2000 **Impala,** 4 dr., maroon, well equipped, rear spoiler, remote start, 36,000 kms. **Sale Priced $19,600.**
2000 **Alero GL,** 4 dr., silver, V6, auto., air, alum wheels, power sunroof, fully equipped, 31,000 kms. **Sale priced $16,995.**
2000 **Sunfire GT,** 2 dr., white, automatic, air, sunroof, fully equipped, 6,000 kms. **Sale Priced $16,595.**
2000 **Malibu,** V6, auto., air, fully equipped, 31,000 kms. **Sale Priced $14,995.** SOLD
1999 **Monte Carlo Z34,** black, fully equipped, cloth bucket seats, 58,000 kms. **Sale Priced $16,495.** SOLD
1999 **Intrigue,** 4 dr., bronzemist, fully equipped, 66,000 kms. **Sale Priced $15,495.** SOLD
1998 **Buick Lesabre Custom,** med. blue, fully equipped, 79,500 km. **Sale Priced $15,900.**

USED TRUCKS & VANS

2002 **Astro Cargo Van,** white, V6, auto., air, only 300 kms. **Sale Priced $22,500.**
2001 **Blazer LT 4x4,** 4 dr., pewter, fully equipped, power seat, cloth interior & more, 35,000 kms. **Sale Priced $26,995.**
2001 **Tracker 4x4,** 4 dr. hardtop, black, 4 cyl., 5 speed, CD player, stripe pkg. & more, 2,400 kms. **Sale Priced $18,800.** SOLD
2001 **Venture Ext.** 4 dr., fully equipped, front & rear air, 33,000 kms. **Sale Priced $23,995.**
2001 **Chevy Pickup Stepside, Short Box,** black, V6, auto., air, 5 speed, trailer pkg. & more, 12,000 kms. **Sale Priced $20,995.**
2001 **Jimmy SLE 4x4,** 4 dr., pewter, fully equipped, deluxe appearance pkg., power seat, cloth interior, 22,500 kms. **Sale Priced $28,495.** SOLD
2001 **Safari SLT,** 2 tone bronze, AWD, power seat, quad captain's chairs, front & rear air, fully equipped, 30,000 kms. **Sale Priced $27,995.**
2001 **Pontiac Aztek,** FWD, maroon, fully equipped, 16,500 kms. **Sale Priced $21,995.**
2000 **Pontiac Montana 7 Pass. Van,** quad captain seats, fully equipped, 66,300 kms - Balance of GMPP Extended Warranty up to 80,000 or October /03. **Sale Priced $19,500.**
1999 **Chevy Silverado LS Short Box, Stepside,** pewter, V8, auto., air, fully equipped, 32,500 kms. **Sale Priced $21,900.**
1999 **Chev Silverado LS Ext. 2x2,** maroon, 4.8 V8, auto., air, cassette & more, 78,000 kms. **Sale Priced $22,700.**
1999 **GMC Cube Van,** 16 ft. box, V8, auto., 52,500 kms. **Sale Priced $22,500.**
1998 **Transport Ext.,** green, quad captain's seat, power seats, fully equipped, 82,000 kms. **Sale Priced $16,500.**
1998 **Silhouette GS,** green, fully equipped, dual front power seats, 60,000 kms. **Sale Priced $18,495.**
1998 **Silhouette GLS Ext.,** sandrift, quad captain leather seats, fully equipped, 59,500 kms. **Sale Priced $19,500.**
1996 **Transport 7 Pass. Van,** 3.4V6, auto., air, tilt, cruise, cassette, 129,000 kms. **Sale Priced $9,295.** SOLD
1995 **Lumina APV - 7 Pass.,** maroon & silver, 3.8V6, auto., air, fully equipped, 108,000 kms. **Sale Priced $9,495.**

Call Our Salesmen Today
Darryl McDonnell • Barry McMillan
Kirk McMillan • Richard Zandbergen
543-2925 • 543-3680
Cornwall Direct 933-8892
HIGHWAYS 2 & 31 MORRISBURG
email: uppercanadamotorsales@gmcanada.com
Visit our web site at *gmcanada.com* and see our inventory

Community Living includes all

MORRISBURG – Kurt is just one of thousands of children and adults across the province who are "living life, living proof" that Community Living works.

Kurt and his father Greg are featured in Community Living billboards that are popping up all over Ontario during May as the province celebrates "Community Living Month."

"People with intellectual disabilities have made great strides in our society, and we want people to know more about it," says David Barber, president of the Ontario Association for Community Living.

"We did a survey recently which showed that even though few people were aware of what we do, more than 80 per cent of Ontarians believe in the same goals that Community Living works toward – helping to include people with intellectual disabilities in everyday community life, from school to playground to the work place and so on."

"We're hoping that Community Living Month will help people make the connection between the ideals they share and the groups they can support to make those goals come true," says Barber.

Local Community Living associations – more than 100 throughout Ontario – provide direct services and support to people with intellectual disabilities and help their communities build the capacity to support people within the community. The provincial association advocates for public policy and social change toward the goals that "all people live in a state of dignity, share in all elements of living in the community, and have the opportunity to participate effectively."

People such as Kurt...

Kurt is an excellent swimmer. He plays catch. He goes to summer camp with his friends. He has an intellectual disability and cerebral palsy. All of these – the abilities he has and the disabilities he has – are facts of life for Kurt.

Kurt and his family don't let his disabilities keep him from enjoying life. Through his local Community Living association, Kurt's family connected with another family in their community.

Now Kurt visits his "host" family once a month for a weekend stay. Over the years, he has grown with their children and become part of their extended family.

With their support, the help of his own parents and the community around them, Kurt is building the confidence he needs to reach his full potential.

That confidence pushes Kurt to try new things and explore his independence, as any 12-year-old would. This is how Kurt lives life – he is "living proof" that Community Living works.

For more information about Community Living contact your local Community Living association which in this area is the Dundas County Community Living Association.

Rebekah Lodge Euchre Results

MORRISBURG – Euchre results for St. Lawrence Rebekah Lodge on April 22.
First - Fay Markell
Second - Stella Smith
Third - Everett Froats
Door Prize - Zita Baker
Half and Half- Joseph Crites and Margaret Carruthers.
Next Euchre - May 13.

"It Is Finished"

From A Biblical Perspective



Rev. Duncan Perry

I came across the following story which I thought would serve as a reminder of two things. First, the grace of God, and second, how we should behave toward one another. One night in a church service a young woman felt the tug of God on her heart. She responded to God's invitation to come to Him and accepted Jesus as her Lord and Saviour. The young woman had a very rough past, involving alcohol, drugs and prostitution. But the change in her life was very evident from the beginning. As time went on she became a very faithful member of the church. Eventually she became involved in the ministry of training young children. Over the months that followed this young woman caught the eye and the heart of a young man who happened to be the pastor's son. The relationship between them grew, and in time, they began to make wedding plans. That is when the problems began.

The problem wasn't with the young woman, rather, it was with some of the church membership and their perception of the young woman. Apparently, about half of them didn't think this woman, because of her past, was a suitable mate for a pastor's son. The church began to argue and fight about the matter. Then they decided to have a meeting. At the meeting, people made their arguments and tension increased until the meeting was completely out of hand. The young woman became upset about all the things being brought up about her past. The pastor's son could not bear the pain all of this was causing his young wife to be. As she began to cry he stood to speak. His words are the whole crux of this story. "I challenge every one of you to think carefully about what is happening here tonight", he said. "It really is not my fiancee's past that is on trial here. What all of you are actually questioning is the ability of the blood of Jesus to wash away sin. Today, you have put the blood of Jesus on trial. So what is your verdict? Does the blood of Christ wash away sin, or not?"

Tears welled up in the eyes of every Christian in the auditorium. The whole church began to weep as they realized they had been slandering the blood of the Lord Jesus Christ. Years ago, churches used to sing a song that helped people remember the awesome power of God's love and the power of the blood of Jesus to cleanse man from sin. The song had the words, "He cast my record of sinfulness into the sea of forgetfulness, never to be remembered any more." The song was born out of Jeremiah 31:34b which says, "I will forgive their wickedness and will remember their sins no more."

Too often, we use a person's past as a weapon against people whom God has forgiven. The truth is, the Bible tells us we are not to do such a thing. As we look at the gospel of Jesus Christ, one thing becomes very evident, and that is forgiveness is a fundamental part of all Jesus taught and did.

There is an old hymn but the words are so important that it is still sung today in many churches. It says, "What can wash away my sin? Nothing but the blood of Jesus. What can make me whole again? Nothing but the blood of Jesus." Friends, if the blood of Jesus could not cleanse the soul of every single person then all of us are in a lot of trouble. The truth is, Jesus' blood can make even the vilest sinner clean. When Jesus cleanses a person, the past of that person is forgiven. One wise person said, "He cast all my past into His sea of forgiveness and put up a sign that states, "NO FISHING!"

I don't know what may be in your past that troubles you, but let me tell you today that Jesus forgives our past and heals our memories. And when Jesus does a thing you can be sure that it is done right. May I encourage you to turn your past, and your present, and your future over to Him today.

GARDEN CENTRE
GRAND OPENING MAY 9 - 12

10" HANGING BASKETS $7.49** Reg. $14.99



WORK GLOVES 59-2851-4 $2.99 Reg. $5.99

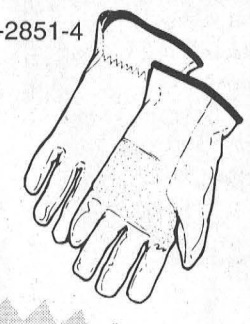

GARDEN HOZE w/NOZZLE $6.99 Reg. $24.99

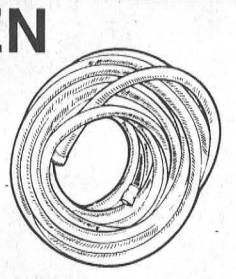

BLACK EARTH 99-459988 99¢** 25 L



PLANT SPECIALIST ON SITE SATURDAY, MAY 11 PLUS *BOY SCOUTS BAR-B-Q*

RECTANGULAR PLANTERS 59-4599-4 Buy 1 & Get 1 Free Reg. $4.99



NOT EXACTLY AS SHOWN FLOWERS NOT INCLUDED

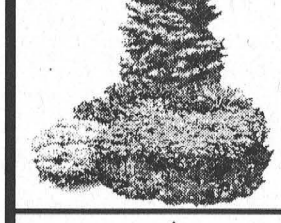

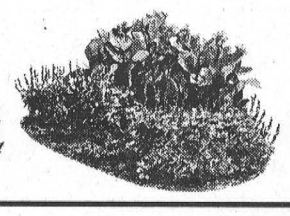

Wide Variety Of Shrubs, Trees, Annuals & Perennials

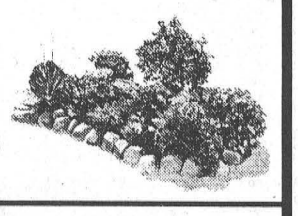

**We reserve the right to limit quantities

CANADIAN TIRE
12329 COUNTY RD. 2 • MORRISBURG
PARTS & SERVICE 543-2845 STORE 543-3015
HOURS
MON. - FRI. 8 A.M. - 8 P.M.
SATURDAY 8 A.M. - 6 P.M.
SUNDAY 10 A.M. - 5 P.M.

Local kids head of the class at spelling bee

MORRISBURG–All eyes staring, spotlight blinding, videotape rolling, everyone waiting intently for your answer: what may seem like a police interrogation is actually what two area children endured two weeks ago in winning the Cornwall Regional Spelling Bee.

"It's pretty serious stuff," says Shaun Wallace, of Morrisburg, father of Ellen Wallace, who placed second in the junior division. "Some parents really get too intense. It can get quite competitive."

The only competitor Wallace was unable to beat was Dundela resident Samuel Plamondon, whose unwavering way with words allowed him to turn aside several dozen challengers.

Under the watchful eye of a 'spell mistress,' whose capacity for intimidation is second only to the panel of adjudicators overseeing the competition, several hundred students did their best to overcome the pressure that comes with such scrutiny.

"I'm surprised that it helps me because Mom gets so tense about this sort of stuff," says Ellen, who knows that finding her parents in the audience will help restore her confidence if beset by doubt.

Drawing on his hours of rehearsal and thorough coaching, Samuel takes a different approach to avoiding distraction. "I try not to focus on the crowd. I look down at the microphone when I'm thinking."

Before setting foot on stage, both Ellen and Samuel are well-schooled in many of the words they will have to spell, but preparation doesn't always settle the butterflies.

"As a parent, it is pretty stressful," says Claude Plamondon, Samuel's father. "It's nice to get them overwith."

Though competitors are provided a manual containing every word they might be asked to spell, there are occasions when the spell mistress must choose words not on that list in order to break ties.

"Once the first one gets (a word) wrong, it shatters the confidence of the others," says Shaun. "If they're not sure, that one word can drop 10 or 12 kids in a row."

Ellen and Samuel study phonetics and standard spelling rules to help them past words they may never have seen before, but, in every competition, some particularly tricky word inevitably rears up to threaten the hopes of victory of dozens of competitors.

"I knew the words pretty well from my manual," says Ellen, "(but) you don't know what's going to come at you."

This year, the word 'navvy,' an archaic term referring to menial construction labourers, was the hot potato, which Samuel, luckily, did not have to handle as it was spelled correctly by the boy in front of him.

Samuel admits to a weakness in distinguishing between like-sounding consonants such as 'G' and 'J,' while Ellen can find herself hamstrung by double consonants. In fact, Ellen lost first place to Samuel upon spelling 'narrate' with only one 'r.'

"You learn, hopefully, to win and how to lose," says Claude. "That's where parents play a big role."

As the competition progresses and nerves fray, a spelling bee can take on an air of inquisition and when a child folds under the pressure, the results are often discomforting.

"Last year, at the nationals, it was so sad. He made a mistake, and he knew it, and he just stopped," says Claude of a boy he once saw undone by the gravity of competition.

"When a kid does stop, 10 seconds feels like a minute," says Claude.

Ruthless rivalries might seem more likely in the middle of a war of words, as spelling bees are aptly described, but by virtue of shared experience and common aspirations, there is often great camaraderie among the children.

"They're all competitors but they're also friends," says Shaun. "The kids feel bad when the other kids miss a word."

Poise is as important as knowing "'i' before 'e'" but while spelling rules come in a manual, composure only comes with experience.

"They build self-confidence and they get more familiar with a better vocabulary," says Shaun, who suggests reading is crucial to a child's performance in a spelling bee.

Harry Potter and Lord of the Rings are just two of the books one might find on the night tables of these two nine-year-olds, who may be well served by their reading habits when competing in the national championship in Toronto next month.

"There are some hard words in (Harry Potter). I'm surprised philosopher didn't come up (in Cornwall)," says Ellen.

Both children are experienced in competition beyond the local level and are optimistic about their chances, but their parents know all is not lost if the children come home without a trophy.

"The minute you step on stage you're kind of a winner," says Claude.



de Vries Photo

They Can Spell 'Trophy' Too

Ellen Wallace, of Morrisburg, returned from the April 27 Cornwall Regional Spelling Bee with a second-place trophy while Samuel Plamondon, of Dundela, took home first-place honours.

Happy 1st Birthday Max

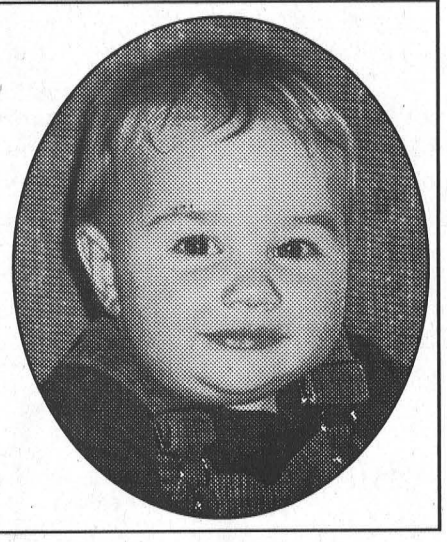

May 13

Love Mom, Dad & Molly

W. J. JOHNSTON SURVEYING LTD.
ONTARIO LAND SURVEYORS
Member, Consulting Surveyors of Ontario
WILLIAM J. JOHNSTON, O.L.S.
2250 Hwy. 31 (at Rideau Auctions) Telephone (613) 774-2414
P.O. Box 394 Fax (613) 774-2356
Winchester, Ont. K0C 2K0 1-800-268-6915
Email: wjjhnstn@yahoo.com
Subdivision Planning, Cadastral, Engineering and Control Surveys, Drainage Consultation

FIREBALL AUTOMATICS INC.
AUTOMATIC & STANDARD TRANSMISSION REPAIRS
Changing The Oil And Filter In Your Transmission Is Good Preventative Maintenance
R.R. 3 WILLIAMSBURG, ONT., K0C 2H0 TEL: 535-2112

Nurses. Real Heart. Real Smart.



Nurses are at your side and on your side, offering knowledge, compassion and courage.
A nurse is your lifeline – working in partnership with you, providing skilled care that makes the difference between life and death, comfort and pain, hope and despair.

Nurses. Putting patients first in communities across Ontario.

RNAO Registered Nurses Association of Ontario / L'Association des infirmières et infirmiers autorisés de l'Ontario
RPNAO REGISTERED PRACTICAL NURSES ASSOCIATION OF ONTARIO

The Seaway - before, during and after

R-O students turn back clock

INGLESIDE – Students at Rothwell-Osnabruck once again turned back the clock here Friday afternoon.

For the seventh year grades 7-9 students at R-O travelled back to the time when the thriving villages along the St. Lawrence River between Morrisburg and Cornwall met head on with the Seaway Power Project.

The annual projects involve three grade levels and three to four subjects. At the Grade 7 level teams research the history of the affected villages, while the Grade 8 students handle the Seaway construction complete with working replicas of the giant house movers.

The Grade 9 projects study the aftermath of the Seaway to the present time.

This year's projects were judged by Jim Brownell president of the Lost Villages Historical Society.

"I am very impressed with the work you have done," he told the gathered students. "You are all winners because you have learned something."

"As president of the historical society I couldn't be happier that the school has this enthusiasm and initiative."

Krissy Lanoix who worked with Sonja Schipilow and Amanda Pruner on their project on Farran's Points said, "It was really fun."

"We studied what it looked like before the Seaway and did the history of the building and businesses."

"This is a big part of our mark for different subjects, like geography, history, English and science. It was fun, I went to the library and got a lot of neat stuff."

"They love it," said Mary Lynn Alguire who is the program leader for grades 7 and 8. "It answers questions like why we have roads that run into the water and about artifacts that keep washing up."

"It's about their grandparents."

Alguire said that to kick off this year's projects, Brownell and local author Maggie Wheeler spoke to the students. Wheeler's mystery novel "A Violent End" weaves its way back and forth between the lost village of Aultsville and present day Ingleside and Upper Canada Village.

"We also included a trip for the Grade 7s to all of the lost villages to show them what we are talking about," said Alguire.

The annual projects provide marks for several subjects. At the Grade 8 level marks are earned for mathematics as students calculate the costs to move a ship through the Seaway system.

Also at the Grade 8 level the students are required to produce a bilingual newspaper, and construct a working house mover.

"I think the models are fantastic," said Alguire. "And they've worked hard on the hydraulics to get the house movers working."

"This is the heritage of this area, and we feel really committed to it," she said crediting the support of former R-O principal Sue Lopez back when the program first started and the continued enthusiasm of current principal Janice Meyer.

The afternoon ended with the presentation of red ribbons to the top projects, two in each of grades 7 and 8.

The teams of Staci Marsolais, Wendel Simpson and Kevin Sommers, and Derek Schaefer, Shawna McINtyre, Ashley Regnier and Tracey Armstrong won at the Grade 8 level.

In Grade 7 Chris Prieur teamed with Jordan Woods, and Courtney Croeze worked with Becky Ouderkirk for the two wins.

The winners, along with some of the other impressive projects, were invited by Brownell to be a part of a June 1-2 exhibition at the Lost Villages Museum.

On that day the public is invited for a sneak preview of the Newington Library (circa 1901) which has been donated to the Museum by South Stormont Township. The sneak preview is being provided through the Doors Open Ontario program.

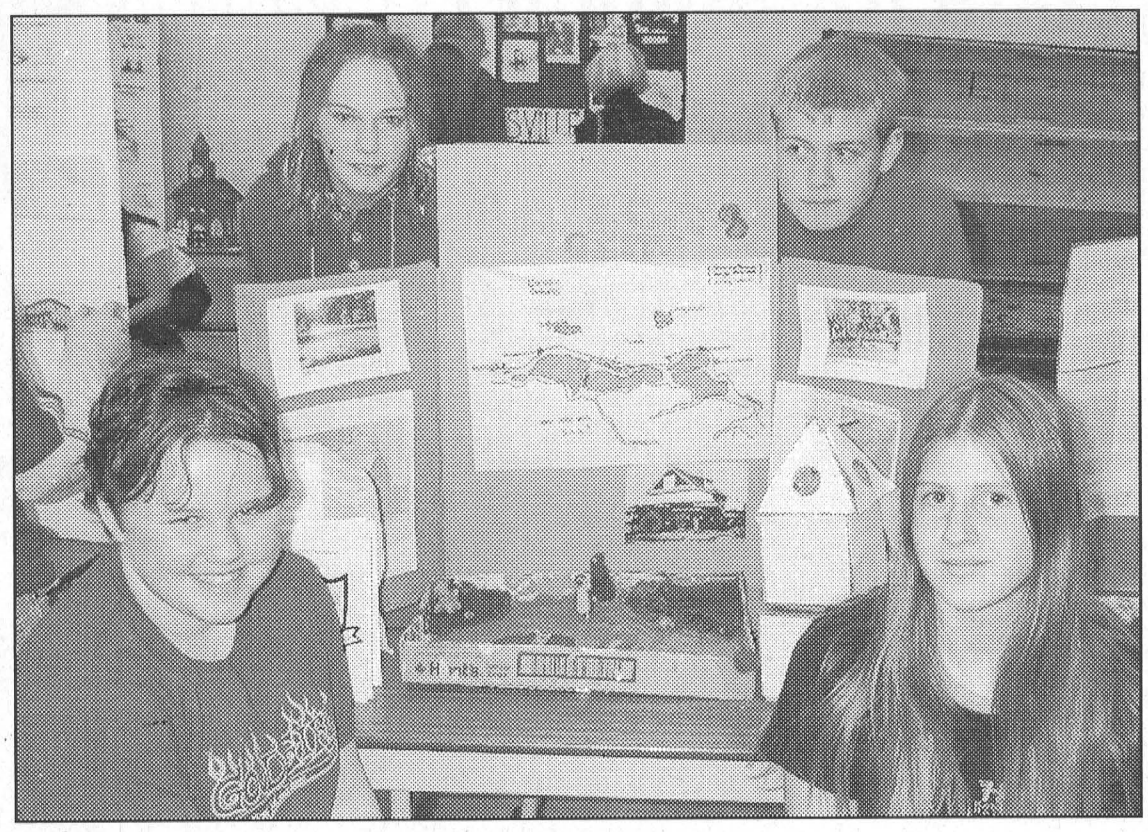

Studying Local History

The Lost Villages were the focus of attention at Rothwell-Osnabruck School Friday afternoon, when students in grades 7-9 displayed the results of their projects on the Seaway. Jim Brownell, president of the Lost Village Historical Society and judge for the day was extremely impressed with the work of the students that showed the villages before the Seaway, the Seaway project during construction, and the aftermath of the project. Above with their project on Farran's Point, are Grade 7 students Krissy Lanoix (front left), Sonja Schipilow and Amanda Pruner (back left). Also in the photo is Scott Valcourt.

Organizers launch Volley for Cancer

WILLIAMSBURG – The eighth annual Volley for Cancer was launched recently when the board of directors met to plan for this year's event to be held August 17 at the Carl and Ruby Van Allen farm on Lightning Street.

This year's objective is $40,000 plus for the Canadian Cancer Society.

The board is in the process of raising a pre-tournament kick-off goal of $8,000 as an indication to the community and other sponsors of the support of major sectors of the business community and that of past major financial supporters.

Since the organizer of the Volley for Cancer golf contest is not able to organize that event this year, the board has decided to place greater emphasis on the volleyball program. This emphasis will include bigger and better prizes in order to enhance the volleyball contestant's participation through sponsorships.

It is planned to have brochures and sponsor sheets available by mid-June at the usual outlets throughout the area.

Mixed Party

in honour of

Natasha Amell

and

Rodney Dingwall

Finch Community Centre

9 p.m. - 1 a.m.

Sat., May 11, 2002

Tickets available at Shannon's Creations (Ingleside) or at the door

$3/single $5/couple



Thank You

We would like to say a "heartfelt thank you" to our customers, wonderful family, friends and especially to an awesome staff. We couldn't have done it without terrific people to work with us and without our many customers who made our business.

On May 2, 2002 The Pit was sold. We will surely miss our customers and our one-in-a-million staff, past and present.

We wish Rick and Angie all the best.

Mark and Tammy Redmond

UPPER CANADA GREEN HOUSES

5 km East of Morrisburg
CHURCH ROAD, RIVERSIDE HEIGHTS
543-2455

GERANIUMS, NEW GUINEA IMPATIENS
DOUBLE IMPATIENS, GARDEN MUMS
TUBEROUS BEGONIAS, FUCHSIA
WAVE PETUNIAS, RAINBOW BEGONIAS
and so much more, including
BEDDING PLANTS, VEGETABLE PLANTS
PATIO URNS, HANGING BASKETS
ASSORTED PERENNIALS

"Let's Continue Our Blooming Friendship!"

Open Monday to Friday 9-9, Saturday till 6
CLOSED SUNDAYS

BOMBARDIER ATV
Follow No One.

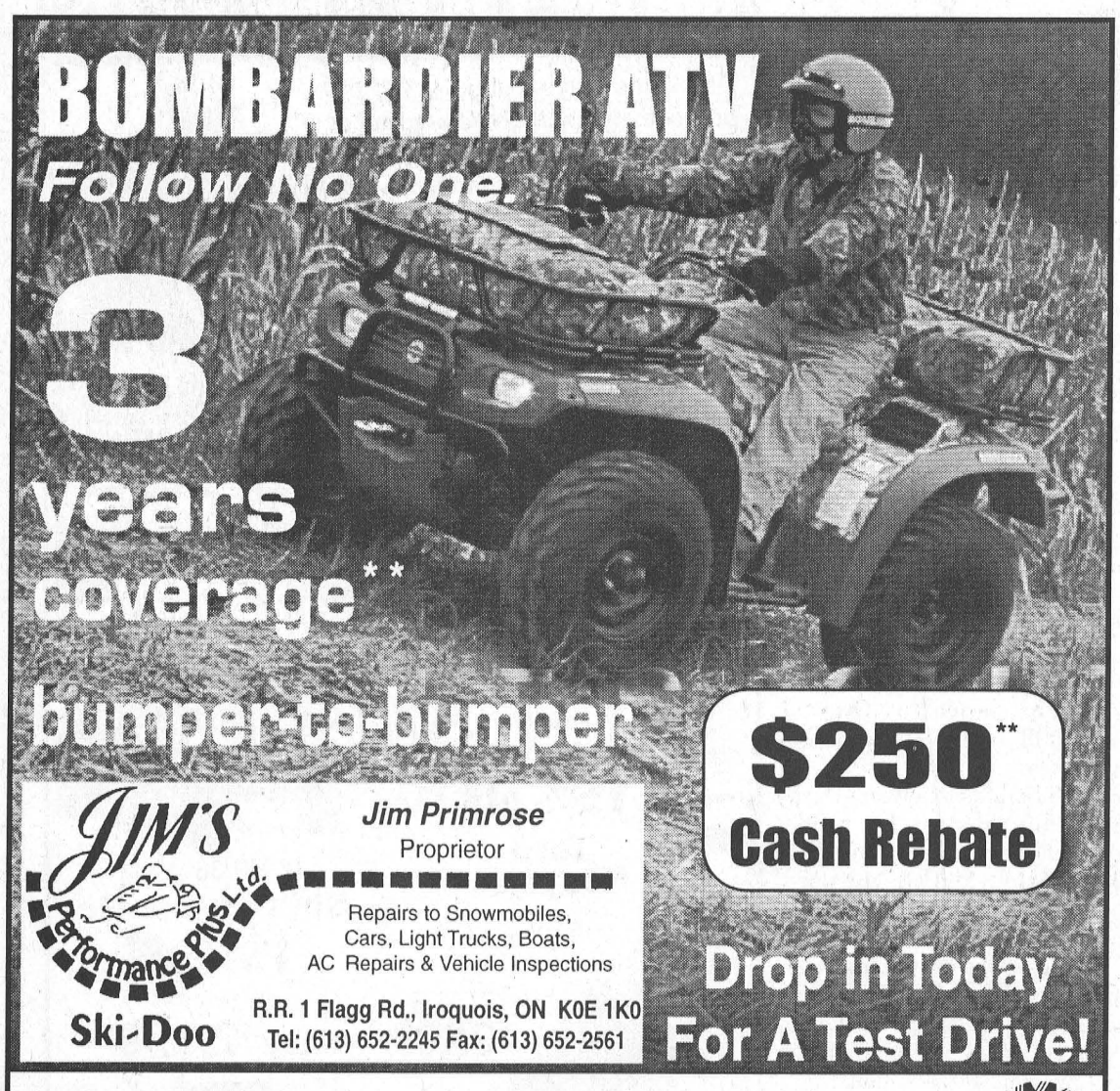

3 years coverage bumper-to-bumper**

$250 Cash Rebate**

Drop in Today For A Test Drive!

JIM'S Performance Plus Ltd. Ski-Doo

Jim Primrose
Proprietor

Repairs to Snowmobiles, Cars, Light Trucks, Boats, AC Repairs & Vehicle Inspections

R.R. 1 Flagg Rd., Iroquois, ON K0E 1K0
Tel: (613) 652-2245 Fax: (613) 652-2561

BOMBARDIER ENGINEERED WITH YOU IN MIND

For more information, visit us on the Web at: www.bombardier-atv.com

©2001 Bombardier Inc. All rights reserved. ™: Trademarks and ®: Registered Trademarks of Bombardier Inc. or its subsidiaries. In the U.S.A., the products are distributed by Bombardier Motor Corporation of America. †Trademark of GKN Viscodrive GmbH. Bombardier reserves the right, at any time, to discontinue or change specifications, prices, designs, features, models or equipment without incurring any obligation. ATVs are recommended for use only by those aged 16 and up. Bombardier highly recommends that all ATV riders take a training course. For safety and training information, see your dealer or, in the U.S., call the ATV Safety Institute at 1 800 887-2887. In Canada, call the Canadian Safety Council at (613) 739-1535 ext. 227. **ATVs can be hazardous to operate. For your safety: Always wear a helmet, eye protection and other protective clothing. Always remember that riding and alcohol/drugs don't mix. Never ride on paved surfaces or public roads. Never carry passengers. Never engage in stunt driving. Avoid excessive speeds and be particularly careful on difficult terrain.** Bombardier urges you to "TREAD LIGHTLY" on public and private land. Preserve your future riding opportunities by showing respect for the environment, local laws and the rights of others when you ride. Ride responsibly.

Make it the Best Day in Mom's Year

Treat Her on Mother's Day
Sunday, May 12th

Friday, Saturday & Sunday Specials
All specials include Soup or Juice or Caesar or Tossed Salad, Dessert & Tea or Coffee

Prime Rib Dinner

Ladie's Cut **$14.95** *Gents' Cut* **$15.95**

1/2 Rotisserie Chicken $11.95
Salmon Fillets $11.95
Baked Manicotti $10.95

Complimentary Carnations For Mothers On Sunday!

SUNDAY MAY 12th MOTHER'S DAY THE NEST Is Open From NOON TO 10 P.M.

Please Call For Reservations

NEW CENTENNIAL RESTAURANT
MORRISBURG VILLAGE PLAZA 543-3722

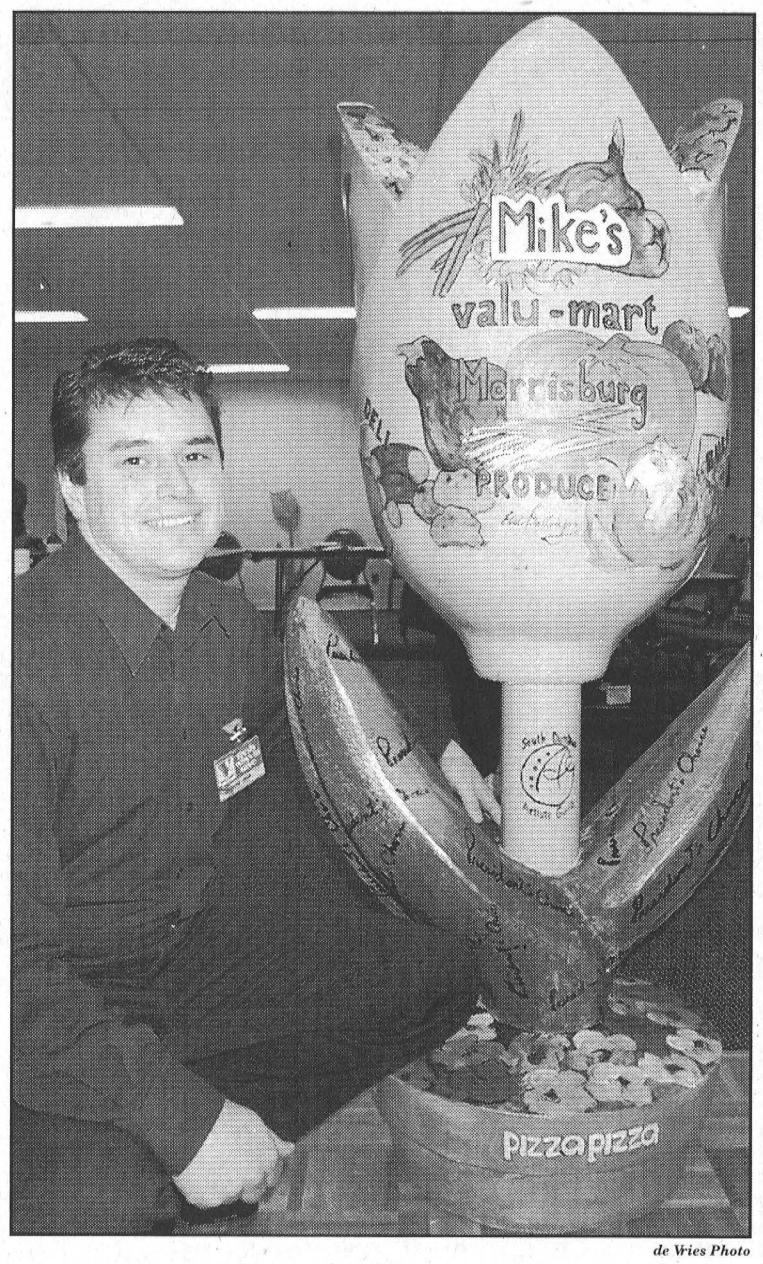

de Vries Photo

Ready for the Tulip Festival
Mike Vrab, owner of the Morrisburg Valu-mart, is pleased with the work done by the South Dundas Artists Guild in preparing his fiberglass tulip for the Gateway Tulip Parade this Saturday.

Chamber making plans for summer

MORRISBURG–Though summer is seemingly long in coming, the South Dundas Chamber of Commerce discussed plans for the upcoming season during a regular monthly meeting at the McIntosh Inn last Thursday.

Before new business was addressed, however, the chamber took time to assess what has already been accomplished.

"In spite of many different things, it was probably the most successful trade show in a long time," said president Tom Morrow.

The South Dundas Spring Home and Trade Show, held early last month, attracted nearly 1,600 visitors and, though not intended as a money-making venture, took in about $500.

"It actually worked well to draw the business community together," said Morrow, noting the cooperation between area businesses that made the trade show possible.

"In order for a trade show to be successful, it has to not only appeal to the community to come out but appeal to the business community to want to take part," he said.

With the trade show out of the way, the chamber is free to continue working on this weekend's Gateway Tulip Parade, preparations for which have, so far, gone quite smoothly.

"Our parade is coming together really well," said organizer Geraldine Fitzsimmons.

Chief among the accomplishments of those involved in the parade is the purchase of five adult-sized fiberglass tulips, which the South Dundas Artists Guild was kind enough to decorate.

"We just can't thank the artists enough," said Fitzsimmons.

When summer finally arrives, the chamber will also have looked into providing a shuttle service from the two local marinas to points of interest in Morrisburg and Iroquois.

"I think it's a great idea. It's just a matter of a business case being built up for it," said Morrow.

The idea had been introduced at a previous meeting by Bruce Fitz-Gibbon of the St. Lawrence Parks Commission, and was one Peter Oliver, owner of Canadian Tire, thought worth pursuing.

"It sounded like they had an appetite for doing something like this," said Oliver of the enthusiasm with which the idea was received by the Commission.

Though there are a number of issues to work out, Oliver and Bill Ewing agreed to discuss the matter with local bus companies and iron out some of the details for the next meeting.

The chamber will once again operate a tourist information booth in each of the villages but is hamstrung by the fact it only received funding for one summer student this year.

"We need two more desperately," said Morrow. "We can't man two tourist information booths with one student."

Chamber members also discussed the possibility of selling tourist merchandise at the booths, though no decision was made on the matter.

"That's definitely something we should be looking at," said Morrow.

Though there may be problems finding personnel to staff the tourist booths, the chamber itself had no trouble finding new members as membership has nearly doubled over the past year.

"With that comes the responsibility to make sure that the new members realize the benefits of the group," said Morrow.

The chamber took a moment to congratulate township councillor and counties warden Cam Martel for having won the Canarie Iway award for his contribution to the Canadian technology industry.

"I represented South Dundas on behalf of everybody that worked on that program," said Martel, referring to the township's fibre optic and wireless network. "It was a great honour to be there on behalf of South Dundas."

Sally Francis, representing the Iroquois Galop Marina, provided the chamber with some dates to mark on the calendar.

An antique boat festival will be held June 17-19, a Friends of Crysler's Farm fundraiser on July 11, and a Kid's Fishing Derby on August 10.

Canadian Tire will also be holding a major summer event, when it brings back its popular antique car show. Unlike previous years, however, there will only be one show, not three.

The event will run July 11 and will feature classic cars, muscle cars and even a visit from a NASCAR automobile.

Volunteers recognized by Seniors' Centre

WILLIAMSBURG – In appreciation for their dedication and hard work, a Volunteer Appreciation Brunch was held for the volunteers of Park Lane Seniors' Support Centre and Stampville Centre at the Park Lane Seniors Support Centre on April 30.

After a hot brunch cooked by the staff, more than 90 volunteers were entertained by Antony Lee, Magician and Illusionist.

In the past year, 168 persons volunteered 7,010 hours of their time and talent for the community support service that assists people to remain in their homes.

The following services were provided:

Adult Day Service - 60 people used 801 units

Meals on Wheels - 51 people enjoyed 2,180 meals

Diners Club - 427 people enjoyed 4,846 meals

Transportation - 209 people went on 1,998 trips

Home Maintenance - 47 people used 266 hours of assistance from summer student handyman

Friendly Visiting - 10 people enjoyed 200 visits

Security Checks - 62 people received 2,429 checks

Caregiver Training & Education - 148 people benefited from 384 hours of Information/Education

Respite - 42 people stayed at home longer with 5,752 hours of Respite

Home Help - 46 people used 1,698 hours of cleaning

Foot Care - 78 people used the Clinic for 351 appointments

Social Recreation - 310 people enjoyed a variety of events

Trevor Tolley, chairman of the board of directors for the Park Lane Seniors' Support Centre, thanked the volunteers for all their hard work.

"We certainly could not provide the amount of support and services we do without all the volunteers," he said. "The Township of South Dundas is lucky to have such great individuals who help others."

Anyone who knows of someone who may benefit from the various services or who may want to become involved as a volunteer can call the Park Lane Senior Support Centre at 535-2924. New volunteers are always needed.

Gateway Tulip Parade

— continued from page 1

paign at Winchester District Memorial Hospital.

Jane Ewing was present at the meeting to give an update on the sale of coupons and advertisements for the promotional booklets participants will hand out during the parade and at the South Dundas booth in festival plaza.

The booklet will feature 22 coupons offering savings at local establishments and five major advertisements for area businesses.

Four local businesses have also purchased five-foot artificial tulips that will adorn floats during the parade and grace the "tulip garden" at Ottawa City Hall for the duration of festivities.

The fiberglass flowers were beautifully painted by members of the South Dundas Artists Guild, and all who purchased one are thrilled with the work.

"These ladies did such a fantastic job. I don't know how the community is going to thank them because they're so spectacular," said Fitzsimmons.

In addition to the four business-owned flowers, there are two community tulips that will be used for the parade and, it is hoped, be brought out for community functions for years to come.

"We're not going to put them down in the basement and leave them," said Fitzsimmons.

Happy 5th Birthday Molly
May 11
Love Mom, Dad & Max



Ken MacPherson or Cathy Dykstra
• LAWN MOWING
• GARDEN TILLING • BACKHOE & LOADER
• BUSH HOGGING & FLAILING • POST HOLE AUGER
P.O. Box 1420
Morrisburg, ON K0C 1X0
Telephone
613-543-3355

A Mother's Day To Remember
at MORRISBURG GOLF CLUB
Everyone Welcome
5 p.m. - 8 p.m.
Prime Ribs of Beef
Men's Cut $12.95 Ladies Cut $10.95
Chicken Cordon Bleu $10.95
Seafood Platter $10.95
Stuffed Pork with Cranapple Sauce $10.95
All of the above are served with Croquet or Roasted Potatoes & Vegetables
Dessert of the Day
Mixed Pies $2.25
Children's Menu Available
FOR RESERVATIONS PHONE
543-3282
Don't Forget Our
FRIDAY NIGHT SPECIALS
STARTING AT 5 P.M.
MORRISBURG GOLF CLUB
LAURIER DRIVE
MORRISBURG

Sunday, May 12th
A Mother's Day To Remember
Terrain de Golf UPPER CANADA Golf Course
DINNER SPECIALS 4 p.m. - 8 p.m.
All specials include Soup or Juice or Caesar or Tossed Salad, Dessert & Tea or Coffee
Roast Turkey with Dressing $9.95
Breaded Fillet of Sole $9.75
Baked Lasagna with Garlic Bread $8.95
Pork Fillet Kabob $10.95
Jumbo Butterfly Shrimp (7) $10.95
Non-Smoking Seating Available
MOTHER'S DAY RESERVATIONS APPRECIATED
543-2035
UPPER CANADA RESTAURANT & DINING LOUNGE
at UPPER CANADA GOLF COURSE
HWY. 2 EAST OF MORRISBURG

MOW LIKE THE PROS
TimeCutter, giving you professional productivity at a homeowner's price. And it's all backed by Toro's solid reputation for quality, durability and reliability, plus a true two-year warranty that's simply the best in the industry.
Starting at $5,995.00
NO PAYMENT, NO INTEREST TILL OCT. 2002 (OAC)
16 HP 38" CUT 5-SPEED
SPECIAL! 2001 Tractors starting at $2,399.00
2 YR WARRANTY
SAVE 15% ON 2001 TORO MODELS
KEEP IT TORO
15% off Toro Recycler
6 HP 21" CUT
List $449.95
SALE $389.95
16 HP 38" CUT Shift-on-the-Go
15% off
List $2,839.95
SALE $2,399.95
TORO
When you want it done right.
Tom's AIR COOLED ENGINES LTD.
Hours: Mon.-Fri. 8 am-6 pm
Sat. 8 am-12 noon
8634 Bank St., Vernon
613-821-1060
Fax 613-821-1119
SALES, SERVICE & PARTS Repairs to all makes and models

Leader Sports & Leisure



McNairn photo

Talent at Iroquois Public

Performing to the music from Grease these guys(?) and gals were the final act at the Talent Show at Iroquois Public School last Thursday. The show was a big hit and the various acts, which included students demonstrating their singing, dancing, piano and guitar playing talents, drew thunderous applause from the student body. The Grease characters l-r are Chantelle Murphy, Brooke Osler, Sarah Myers, Sara Mackler, Katie Casselman and Kasey Bennett.

Kirk Barkley low shooter in Cedar Glen tournament

WILLIAMSBURG – Kirk Barkley, Edith Lamoureux, Brett Bird and Curtis Barkley all stepped into the Cedar Glen winner's circle here Saturday.

The four topped their respective categories at the Cedar Glen Opening Day Golf Tournament.

Kirk Barkley fired a 75 to win men's low gross, Lamourex connected for a 92 in the ladies division, Bird posted a 97 in junior play, and Curtis Barkley carded an 87 in juvenile action.

In other men's action Brian Clement won B flight with an 86, Paul Lacombe won C with a 97 and Robert Lamoureux claimed D with a 114.

For the women, Angie Reaney won B flight with a 103, Marie Beckstead won C with a 115 and Allison Banford won D with a 136.

Lea Anne Munro led the field in the Wednesday, May 1 ladies night with a 46.

Nancy Warner had the best score in B flight with a 49 and second low gross was won by Jackie Boulanger with a 53.

Shirley Belanger and Barbara Mabe tied with 60s for the lead in C flight and Lori Emmell won D flight with a 67.

Net winners were Lynn Shaw in A flight, Sheila Crowder in B and Gail VanNoy in C.

Coming up –

Sunday, May 12 _ First mixed Two Ball beginning at 3 p.m.

Monday, May 27 – First junior night starting at 4 p.m.

Ice Dogs Draft Cassell

MORRISBURG – A lot of hard work paid off for Cory Cassell of Morrisburg when he was drafted by the Mississauga Ice Dogs in the eighth round of the Ontario Hockey League draft on the weekend.

The OHL went to a full bantam draft one year ago, but only players selected in the first two rounds are eligible to suit up in the league in the fall.

This means Cory won't be eligible to play this season but he will attend a rookie camp.

The following year he will go back up to Mississauga for full camp.

"It's something he's been working for," says his proud Danny, his proud Dad who says his selection gives him even more encouragement to work hard.

Cory has been playing with the Rideau St. Lawrence Kings AA Hockey association for the last six years. Last season he played for the Kings at the Major Bantam level.

The six foot, 180 pound defenceman says his future plans are "to play the highest level of hockey I can."

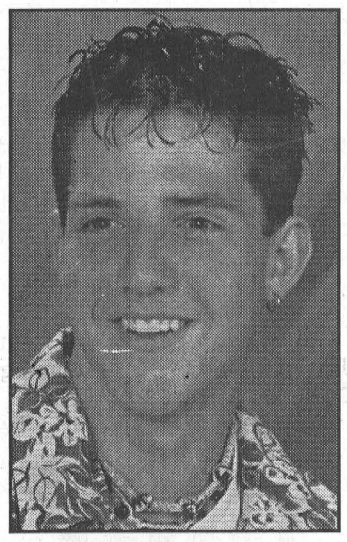



Off to the Provincials

Members of the Ladies Auxiliary Dart team representing Morrisburg Branch 48 of the Royal Canadian Legion have thrown their way to the provincial finals to be played later in June. The team is captained by Doreen Montroy (right) and includes Florence Merkley (left), Doreen Pycroft (centre) and Loretta Kennedy who was not available for the photo. The ladies advanced through zone and district play to become the first Morrisburg Branch 48 team to advance to the provincial final.

Come from behind win

MORRISBURG – Sam Laurin and Kevin Duvall were confident they would defend last fall's 27-hole Two-Man Morrisburg Golf Club title here Saturday, but it just didn't happen.

Had they done so it would have been the first time in the history of the event that defending champs held off the challengers.

But as the day played out, it was the team of Sean Duvall and Sean Boulerice who would move to the front of the pack and take the win with 105 strokes. The win means they will also try to defend their title when the fall version of the tournament is played.

The tournament is a two leg event played in the spring and fall at the Morrisburg Golf Club. Partners are arranged through a blind draw with the exception of the previous winners who have the opportunity to remain as partners to defend their title.

The tournament format calls for the combined total after 27 holes of play. It starts with a best ball on the first nine. That is followed by a regular nine hole scramble and it finishes with an alternate shot setup for the final nine holes.

Kenny Holland and Lee Beaupre took the early lead with a 34 in the best ball play. That gave them a one stroke edge over Pete Zeran and Bob Barclay.

Laurin and Duvall recovered in the second leg of the event with a strong 32. Duvall and Boulerice and Holland and Beaupre finished this nine with 33s, which overall put Beaupre and Holland in the lead with a 67. Laurin and Duvall were right behind with a 68 and Duvall and Boulerice were next with a 69.

It was the alternate shot format that produced the winners. Duvall and Boulerice won this nine handily with a 36 which gave them the overall win with a 105.

Laurin and Duvall fell back with a 40 for a 108 total and Holland and Beaupre produced a 41, also for a 108 total.



Cuninngham Photo

Back That Butt Up!

The Seaway High School's senior and junior girls soccer teams have started their season off with new soccer attire. The girls all received black shorts with their last names on their bottoms, as well as new orange shirts to go along with the school's spirit colours. The girls played great defense but unfortunately lost 2-0 to St. Joe's and by the same score to General Vanier. The junior girls had a little more luck in losing 3-2 to St. Joe's and tying General Vanier 0-0. Leah Summers and Terri Sypes led the juniors in scoring. The senior team above, back row l-r are Sabrina, Joanna, Kim, Carolyn, Shannon, Natalie, Kristen, and Iviny. Front l-r are Sam, Lisa, Andrea, Sarah and Katie. For the players last names, see the photo below.

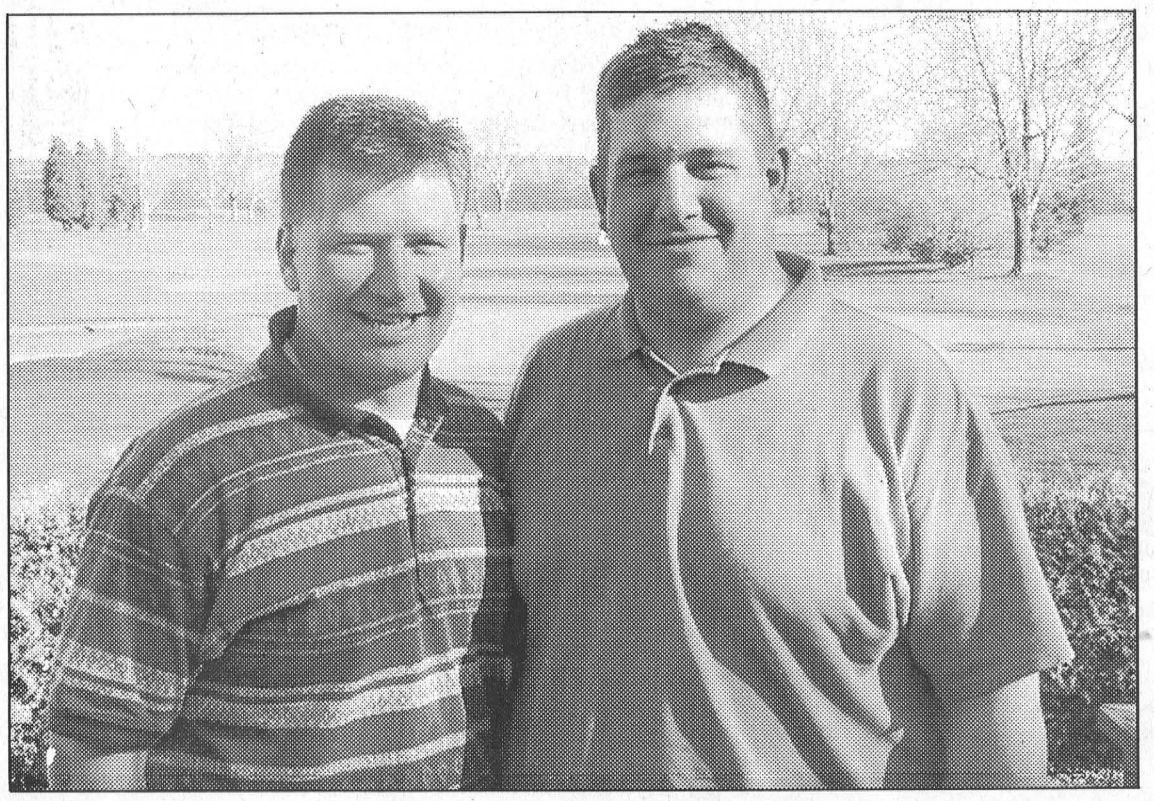

Good Start to the Golf Season

Sean Boulerice (left) and Sean Duvall fired a 27 hole 105 total to win the first leg of the annual two-man tournament at the Morrisburg Golf Course here Saturday. This allows the two to wear the event's crown until this fall when they will be allowed to defend their title against all challengers.



Boaters urged to stay safe

TORONTO – The day is clear. The sun is shining. The water is calm. The perfect day to catch dinner! Grab the picnic cooler, the sunscreen and the life jacket and all the essentials are ready for a day on the water.

Such are the simple joys of life on Canada's rivers, lakes and oceans.

There is no doubt participation in recreational boating has increased dramatically. Seven to nine million people of all ages enjoy Canadian waterways.

Sadly not every boating excursion is a return trip. The Canadian Red Cross and the Lifesaving Society of Canada, who jointly collect data on water-related fatalities, report over 200 boating fatalities annually – most of them preventable.

These figures do not include an estimated 6,000 unreported non-fatal incidents every year that involve serious personal injuries, property loss, or the risk of such catastrophes. Along with the devastating personal loss, the economic effect for all of us is high.

National Safe Boating Week, May 18-24 will focus on ensuring that recreational boaters have the knowledge they need to return to the dock safely The message is clear. Everyone needs to play it safe when putting their boat in the water.

This year, boaters should note that as of September 15 anyone operating a pleasure craft fitted with a motor and used for recreational purpose – whether it is a personal water, craft, a ski boat or a bass boat – must have Proof of Competency.

This is a simple test that lasts a lifetime and that can save a life.

The Canadian Safe Boating Council and the Canadian Coast Guard with boating community partners are working hard to encourage boaters to 'Catch the Wave in Boating' in order to make every boating experience a 'most excellent' adventure.

Many initiatives have been made to ensure all trips are return trips, but safe boating is a shared responsibility. Become informed and stay informed!

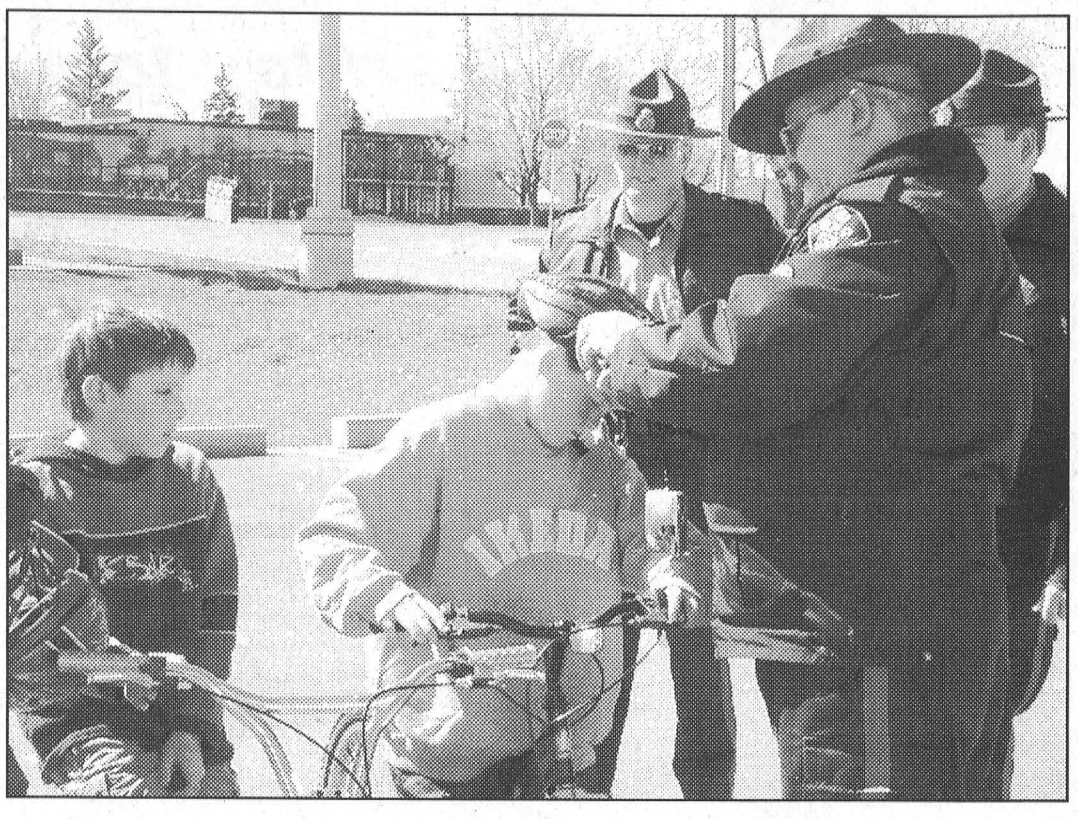

Bicycle Rodeo

The Eastern Ontario Health Unit and S.D.&G G. O.P.P held a Bicycle Safety Rodeo Saturday, at Canadian Tire Morrisburg. Pictured is a young rider having his helmet checked. This was followed by a bike inspection and a ride through a course set out by the O.P.P. to learn proper signals.

Helmet safety a concern

MORRISBURG – Wearing a protective helmet when bicycling can help reduce the chances of serious head injury in the case of a mishap on the road.

While the law does require the use of helmets for bicycle riders, they are also highly recommended for roller blading and skate boarding, where the chance of head injuries are just as prominent.

In recent helmet inspections conducted at OPP bicycle safety displays, a few concerns have been noted, says Sr. Const. Al Lummiss.

Bicycle helmets are designed to fit so they cover the forehead of the wearer. Many children are wearing helmets that are too small. Helmets that are too small, sit high on the head and are not protecting the area of the head they are designed to protect.

It should be noted that helmets must be worn directly on the head, and caps underneath are not permitted.

Helmets should fit snuggly, and the straps should be adjusted to prevent movement of the helmet from side to side, or front to back.

Helmets are only designed to take a single impact. Those with cracked or loose coverings, or dents, or that are more than five years old, should be replaced.

While it is the law, remember what you are protecting, and wear a safety helmet when you ride, board or blade.

Mother's Day Specials
COMPLETE LINE OF KARAT GOLD JEWELLERY
• Chains • Pendants • Charms
• Earrings • Rings
Bone China Florals
Heritage Lace Wallhangings
Selection of Angel Figurines
& Assortment of Wind Chimes
Large Selection of Pine Furniture
Delage's House of Gifts Ltd.
MORRISBURG VILLAGE PLAZA
TEL: 543-3084

Toro Wheel Horse
The best mowers . . . The best warranty . . .
TORO
2 YR WARRANTY
Toro Wheel Horse Lawn Tractors
• Pressure lubrication engines with oil filter
16 h.p. 5-Speed 38" Recycler Mower
Was $2,789.95
Now $2,350.00
16 h.p. Hydrostatic 38" Recycler Mower
Was $3,439.95
Now $2,850.00
DON'T PAY UNTIL OCT. 02
EASTERN ENGINES
POWER EQUIPMENT
HWY. 31 WILLIAMSBURG 535-2488
www.eastern-engines.com

We Appreciate Your Patience

The Government of Ontario thanks everyone affected by the recent OPSEU strike for their patience. We would also like to welcome our OPSEU bargaining unit employees back to their jobs. The government values the work all civil servants do to serve the people of Ontario. It was not "business as usual" during the eight-week strike. Many of the services the government provides to the public were disrupted. We look forward to fully restoring those services as quickly as possible, but it may take some time before all services are operating at the levels they were before the strike. Please check the Blue Pages in your telephone directory and call ahead, or check the list below for key information.

Driver & Vehicle Licensing

- Driver's licences and driver instructor's licences with an expiry date of March 13, 2002 or later, will be extended to August 2, 2002.
- Disabled Persons Parking Permits, Oversize/Overweight Permits (annual), and Safety Standards and Safety Inspection certificates (partial list) will be extended to August 2, 2002.
- Driver exams missed as a result of the labour disruption will be rebooked on a priority basis.
- Vehicle licence plate stickers need to be renewed, as usual.
- ServiceOntario kiosk transactions will be available beginning May 21.
- For a complete list of driver and vehicle licensing services, please refer to www.mto.gov.on.ca or call the MTO Info Line at 1-800-268-4686.

Health Care Services

- If you require health services prior to renewing your health card or before you receive your new card, you will still be able to get health services and you may still use your expired card or health card number in most cases.
  For further information regarding health coverage, please call: toll-free: 1-800-268-1154, in Toronto: 416-314-5518, or TTY: 1-800-387-5559.
- The Assistive Devices Program will be accepting and processing all applications for funding on a first come first serve basis. Applications can be mailed, as usual, or couriered or dropped off at the Ministry of Health and Long-Term Care offices at 5700 Yonge Street, seventh floor, Toronto, M2M 4K5.
- The Assistive Devices Program will be processing invoices for vendors. These should be sent directly to the ministry offices in Kingston.

Services to Business and Consumers

- The following services are available May 6 to May 10, 12 noon to 5 p.m.:
  - Office of the Registrar General for birth-death-marriage certificates. (Emergency requests: proof of emergency circumstances must be presented.)
  - Business Registration or Incorporation.
  - Consumer mediation and consumer advice by telephone.
  - Land Registry Offices for essential and time-sensitive land registration transactions and searching; application review and emergency requests for birth-death-marriage certificates; and Personal Property Security Registrations and Incorporations (drop off for couriers at land registry offices to be sent to Toronto).
- Normal business hours resume May 13, 8:30 a.m. to 5 p.m for all services including searching of personal property liens and Ontario Business Connects.

Social Services

- All Regional Offices of the Ministry of Community, Family and Children Services, including Ontario Disability Support Program and probation services, will be open to the public from 10 a.m. to 2 p.m.
- In addition, probation services for young offenders may be arranged outside of these hours by appointment.
- The Family Responsibility Office will continue to process payments and resolve urgent issues. New issues can be faxed to (416) 240-2401. For payment or enforcement information, please use the automated information system: (416) 326-1818 or 1-800-267-7263.
- Adoption disclosure activities, approvals of international home studies and licences for private or international adoptions will be available from 10 a.m. to 2 p.m.

Justice Services

- Some courthouses may have reduced court counter hours from 10 a.m. to 12 noon and 1 p.m. to 3 p.m. for up to a week, while other locations may have extended counter hours. Hours will be posted locally at each courthouse.
- Criminal Injuries Compensation Board offices will not conduct hearings until the week beginning May 27.
- All other services will continue to be provided.

Education and Training Facilities and Programs

- W. Ross MacDonald School for the Blind and Deafblind will re-open Tuesday morning, May 7. All other Provincial and Demonstration Schools and residences will re-open Wednesday morning, May 8.
- Ontario Student Assistance Program (OSAP) services for students studying in Ontario are available through financial aid offices at their institutions. All OSAP applications will be processed as they are received starting May 13. OSAP telephone services for students studying outside Ontario will resume on June 3. All students are reminded that they can apply for OSAP funding and check the status of their accounts through the web site at http://osap.gov.on.ca.
- Ontario Graduate Scholarship award winners will be informed of the outcome of the 2002-03 competition on or about May 27.
- Apprenticeship: some regional offices of the Ministry of Training, Colleges and Universities will have reduced hours. Expect delays due to high volume of requests.

Environmental Services

- Air Quality Index reports will be available within two weeks on the Ministry of Environment and Energy's web site at: www.airqualityontario.com/
- There will be delays in processing approvals, permits, licences, water well records, Environmental Bill of Rights (EBR) information, and Environmental Assessment (EA) decisions.

Workplace and Employment Services

- Employment Standards: if you have filed an employment standards claim during the strike, you will be advised in writing of the approximate length of time it will take to begin the processing of your claim.

Government-owned and Operated Tourist Attractions and Parks

- Ontario Parks: Some provincial parks will re-open in time for the May 17 long weekend. Call your provincial park or visit www.OntarioParks.com for the latest information.
- Hunters who want to renew their Outdoors Card or purchase a Moose Licence and enter the adult tag validation draw can now call the automated system at 1-800-288-1155. Please note: the deadline for applications to the draw is extended to June 14.

Government Publications and General Information

- Publications Ontario telephone, online ordering and government bookstores – May 6 to 10: services available 12 noon to 5 p.m.
- Normal business hours resume May 13, 8:30 a.m. to 5 p.m.
- Government Information Centres are open.

Ontario

Heart & Stroke Foundation to launch its annual lottery

CORNWALL – The Heart and Stroke Foundation of Ontario is preparing to launch its biggest fund raising event of the year, The Heart and Stroke Lottery.

The Lottery is back with three Grand Prizes of $1 million, 41 fabulous vehicles and over 11,000 other cash prizes. Tickets go on sale May 6.

This spring the Foundation hopes to raise nearly $7 million for life-saving heart and stroke research. These much needed dollars will go towards funding research teams in communities across Ontario.

Research continues to be the most valuable asset in the battle against heart disease and stroke. Through the Heart & Stroke Lottery, the people of Ontario are helping support medical research that is truly saving people's lives.

To date the Heart & Stroke Lottery program has raised over $61 million, every cent of which has been carefully invested into life-saving heart and stroke research.

Because of new technologies, what used to take years in the laboratory may now just take days. That means there could potentially be more discoveries in the next 10 years than in the past century.

In Ottawa, the Heart and Stroke Foundation of Ontario is funding a powerful team of researchers investigating heart valves. Three experts are investigating a gene involved in the formation of aortic valves.

Their groundbreaking work could unlock the mystery of valve malformation and congenital heart disease. The information about this gene could lead to early diagnosis of the heart condition. Thus, patients could be treated before their health deteriorates.

Science gaining on Cystic Fibrosis

OTTAWA–Breathe through a drinking straw while pinching your nostrils shut: this would seem little more than a childish game if it weren't for the fact that it closely approximates the struggle with which those afflicted with cystic fibrosis draw breath.

Wracked with lung infections and digestive disorders, most of the 3,000 young people presently afflicted with the disease will eventually succumb to its ravages.

That the disease is one of childhood is due not to any biological peculiarity unique to children but, more disturbingly, to the fact that children with cystic fibrosis often do not live to see adulthood.

Though there are those with relatively mild cases of the disease who live comparatively long lives, Jessica Diniz of the Canadian Cystic Fibrosis Foundation says, "I've known children who have passed away at nine or ten years old."

Throughout May, on the occasion of Cystic Fibrosis Month, the foundation will be telling as many people as it can of the importance of funding further research and of the great strides already made.

In 1960, the life expectancy of those with cystic fibrosis was only four years; now, many live well into their 30's.

"We're very optimistic," says Diniz. "I think a lot of people born now with CF are very optimistic that there will be a cure in their lifetime."

In partnership with Zellers stores across the country, the foundation organizes awareness events in communities throughout Canada, which, this year, will include the 17th installment of the annual Friends of the Family Walk for Cystic Fibrosis.

The Walk will take place Sunday, May 26, and those who wish to participate can stop by their local Zellers store for further details as to where local events will be run and how to sign up.

Upper Canada now open

MORRISBURG–Looking for a chance to test your skills? Upper Canada Golf Course opened for the season Tuesday, May 7.

"The course has never been in such amazing shape," says head professional Cody Barbeau. "The greens are lush and with the mild winter all of them fared very well. There are no temporary greens this year."

The golf course will be open to the public for both daily green fee play and on a membership basis until October 28.

Tee off times range from 8 a.m. to 6 p.m. until the May long weekend and from 7 a.m. weekdays and 6 a.m. weekends until 6 p.m. until fall.

Visit the Upper Canada Golf Course web site to catch a glimpse of the thrills and excitement of playing a round of golf on this championship course. Technological features will allow you to reserve your tee time on the golf course web site.

Times can be booked 14 days in advance either on the web or by calling the pro shop.

Seaway High School News

IROQUOIS - Yesterday, the grade 9, 10 and 11 classes attended a Teen Issues assembly, conducted by Theater Complete of Kingston, that dealt with many issues of concern to high school students such as bullying.

On Thursday, May 9, Seaway's O.S.A.I.D. and Healthy Lifestyles committee will be hosting a Road Safety Day in conjunction with the O.P.P. and the Health Unit. There will be activities and displays on how to be safe while having fun, and they are hoping to have a seat belt and roll-over simulator. All of this will start at lunch with free popcorn to go along.

Seaway wants to give a big hello to Antje Baumann, who is taking over Mrs. Iwachniuk's French class while she is on maternity leave, and to Jackie Gardiner, who is taking over Mrs. Adair's science and math classes.

The Prom Committee would like to convey its apologies to those who did not get their trees last Friday afternoon. They will be delivered some time this week.

Floor hockey is back and intramural competition begins Wednesday at lunch. The first contest will be between *Team 40* and *We Suck,* while the second game will pit *Adam Percival* against the *Canadians.* The tournament will continue tomorrow and again next week so come out and support the teams.

Have A Great Week!

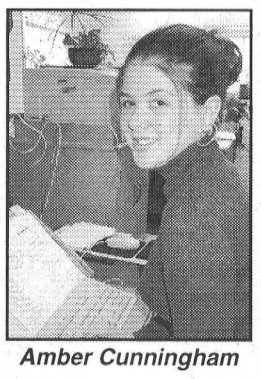

Amber Cunningham

LOCKE'S RENTALS
General Tool & Equipment Rentals
WELDING
Repairs & Fabrication including Aluminum & Stainless
Custom Punching & Shearing
DIXON'S CORNERS
652-1620

Appliance Service
• Washers • Dryers
• Refrigerators
• Ranges • Dishwashers
• Microwave Ovens, etc.
FOR EXPERIENCED SERVICE
Call Arden at
BLACK'S
T.V. & APPLIANCES
Williamsburg 535-2561
Since 1958
We Service What We Sell

Speaks 140 languages

MEDIC ALERT
MedicAlert
ALWAYS ON CALL
www.medicalert.ca
For more information
1-800-668-1507

Treat Mom To This!
SUNDAY MAY 12th
BREAKFAST BUFFET
IROQUOIS GOLF CLUB Est. 1959
$7.39 ADULTS
$3.99 CHILDREN AGE 6-13
5 & Under - Free
* All Mothers Will Receive A Free Carnation *
BUFFET ITEMS – Ham, Bacon, Sausage, Toast, Fruit, Scrambled Eggs *(made when ordered)*, French Toast, Pancakes, Muffins, Milk, Juice, Coffee
Served 9 A.M. - 1 P.M.
Show your appreciation for all that she does by treating her to the scenic views from our riverfront restaurant
* To Reserve Call
IROQUOIS GOLF CLUB
Tel: (613) 652-4367


MEN'S ROLLER HOCKEY
AT MORRISBURG ARENA
THURSDAY NIGHTS
Starting May 23 Until Aug. 8
REGISTRATION
Thurs., May 16 - 7:30 - 8:30 p.m.
at MORRISBURG ARENA & WINCHESTER ARENA
ENTRY FEE: $100.00
ANY QUESTIONS CALL JAMIE 535-2666

NOW OFFERING
AIR CONDITIONING SALES & SERVICE
TONY FRANCIS
TECHNICIAN
REFRIGERATION & AIR CONDITIONING MECHANIC
GAS II TECHNICIAN
ARMSTRONG AIR Comfort you can rely on
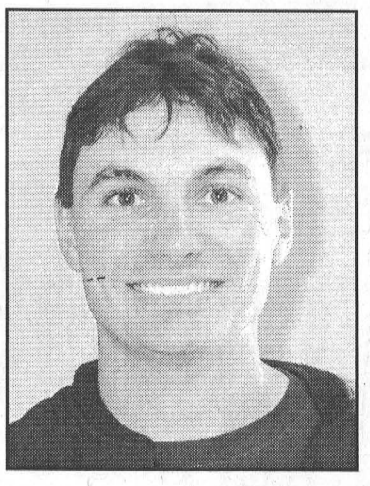
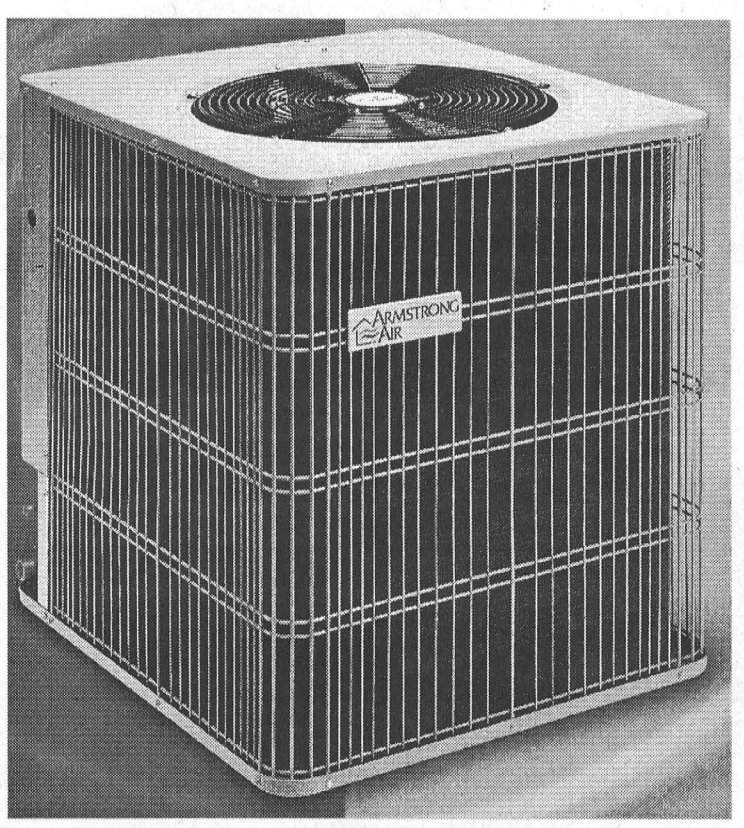
CONCEPT 13
10 YEAR COMPRESSOR WARRANTY
A NEW STYLE OF HIGH EFFICIENCY COOLING
ALL PARTS 5 YEAR WARRANTY
MORRISBURG PLUMBING CENTRE
161 MAIN ST. 543-3983 MORRISBURG

Church Directory

The Presbyterian Church in Canada
KNOX PRESBYTERIAN CHURCH
Morrisburg, Ontario
Minister: Rev. Darren May
Organist: Gary Postma
Sunday, May 12, 2002
11:00 am. - Morning Worship
11:00 am. - Sunday School
Everyone Welcome!
Nursery Available

Morrisburg Pentecostal Tabernacle
Pastor: Rev. Duncan Perry
Office 543-2681
Sunday, May 12, 2002
9:45 a.m. - Family Bible Hour
10:45 a.m. - Morning Worship
6:00 p.m. - Evening Worship
Tuesday –
7:00 p.m. - Bible Study & Prayer
Friday –
7:00 p.m. - Youth Aflame
Come And See What Jesus Can Do For You!!

Williamsburg United Church
Minister
Rev. Sandy Macpherson
Organist
Susan Barkley
Sunday, May 12, 2002
10:30 a.m. - Welcome to Worship with Us!
Sunday School & Nursery Available
Third Sunday Each Month
8:00 a.m. – Men's Breakfast

The Anglican Parish of Morrisburg-Iroquois-Riverside Heights
invites you to worship with us this Sunday
St. James, 20 High St., Morrisburg
St. John the Baptist, Lakeview Dr., Iroquois
Holy Trinity, Riverside Heights
543-3904
The Rev. Bill Byers, Rector
The Rev. Pat Martin, Assistant
Visitors welcome, Members expected
Sunday, May 12, 2002
8:00 a.m. – St. James'
9:15 a.m. – St. James'
11:00 a.m. – St. John's

Roman Catholic Churches
Rev. Fr. Sebastian Arikat
Phone: 543-2544
St. Mary's, Morrisburg
Saturdays - 7:30 p.m.
Sundays - 11:00 a.m.
St. Cecilia's, Iroquois
Sunday - 9:00 a.m.
Confessions before weekend masses

St. Lawrence Evangelical Lutheran Parish
Pastor: Rev. Jo Barkley-Probst
Office: 543-3154 or Office: 543-2480
WORSHIP & SUNDAY SCHOOL
Sunday, May 12, 2002
9:30 a.m.
St. Paul's, Morrisburg
11:15 a.m.
St. John's, Riverside Heights
O, GIVE THANKS TO THE LORD, THE ONE, ETERNAL GOD.

The United Church of Canada
LAKESHORE DRIVE UNITED CHURCH
Morrisburg, Ontario
Rev. Jean Udall, Minister
Office Telephone 543-3079
Organist & Choir Director
Michael Goodwin
Sunday, May 12, 2002
10:30 a.m. - Worship Service
Children's Chatter, Sunday School

Christian Reformed Church
Williamsburg, Ontario
Pastor Rev. George Rowaan
Tel: 448-2351
rowaangj@ncf.ca
Sunday, May 12, 2002
9:30 A.M.
"Excellence"
Leviticus 22: 17-25
Sunday School (ages 3-9)
7:30 P.M.
"Who Needs a Lord"
Phillippians 2: 11
Child care available
Please be our guest this week
Thursday, May 9
Ascension Day Service 7:30 p.m.

Attend the Church of Your Choice this Sunday

Vehicle modifications are no-nos

MORRISBURG – Police in Stormont, Dundas and Glengarry have been reporting a number of incidents of modifications being made to motor vehicles which do not comply with the provisions of the Highway Traffic Act.

Window tinting to a degree that substantially obscures the view into the interior of the vehicle has been a problem and enforcement action will be taken when this offence is observed.

An additional concern is the tinting of headlight or taillight covers. Motor vehicles, other than a motorcycle, shall carry three lamps, two on either side at the front of the vehicle, which shall display white light only, and one on the rear which shall display a red light only.

This means decorative red lights to the front or white lights to the rear of a vehicle are not allowed. This also provides that coloured lights are not to be used on licence plates, that should be illuminated by a white light only.

There are also regulations concerning alterations to mufflers or the addition of pipes, which result in excessive or unusual noise.

Mufflers which are specifically prohibited are a muffler cut-out, straight exhaust, Hollywood muffler, gutted muffler, or a bypass or similar device.

As is the case in incidents involving tinted windows, offences in relation to the above vehicle modifications fall into the category of offences where the owner of the vehicle can be charged in addition to the driver.

The ultimate responsibility falls on vehicle owners to ensure modifications made to vehicles comply with the provisions of the Highway Traffic Act.

Musical Ride at Maxville

MAXVILLE– The Glengarry Highland Games and the Kenyon Agricultural Society will be presenting one of Canada's most recognized icons, The Royal Canadian Mounted Police Musical Ride, in Maxville at the Kenyon Agriculture Society Fair Grounds on May 26.

The presentation, which is comprised of Pipe bands, dancers, a police dog show and the Musical Ride, is scheduled to commence at 2 p.m.

The RCMP Musical Ride represents a colourful Canadian tradition. The troop of 32 horses and riders will perform a variety of cavalry drills choreographed to music.

The Musical Ride was developed in 1876 by the early members of the North West Mounted Police to display their riding ability and entertain the local community. Members of the Musical Ride are first and foremost volunteering for duty with the musical ride. Surprisingly, most have no prior riding experience.

Proceeds from this event will be used to assist the Games' infrastructure improvements, The Glengarry Highland Games is estimated to be one of the largest games in the world.

Visitors from all over the world come to witness an outstanding display of music, dance and Celtic traditions.

For ticket information, members of the community can contact the Glengarry Highland Games at (613) 527-2876 or Cst. Marie-Claude Arsenault, Royal Canadian Mounted Police at (613) 937-2800.

Thieves hit church, garage in Morrisburg

MORRISBURG.– On May 4 the Ontario Provincial Police began an investigation in a break and enter at Sir James Morris Drive in Morrisburg.

An over night entry was made and resulted in the theft of a 1992 Plymouth Grand Voyager van from a garage.

The vehicle was recovered May 5 in the Hull area.

• Also on May 4, police were called to the scene of a break and enter at Lakeshore Drive United Church.

Theft of truck in Iroquois

•On Friday, May 3 police received a stolen vehicle report from the Triple T Quick Stop in Iroquois which took place between April 30 and May 3. During this time a 2000 Silverado black pick up truck, was taken from the County Road 2 property.

This vehicle, which was the second truck taken from this location during this time period, has not been recovered.

More counterfeit money

• The incidents of tendering of counterfeit money continues in SD&G. In the last few weeks two $20, one $10 and one $5 were recovered by police and forwarded to the RCMP.

One of the $20 was tendered at a Morrisburg business.

Information on counterfeit detection is available on the Bank of Canada website, or from the local OPP office.

Marijuana Seizure

•As the result of foot patrol in the Iroquois Plaza, police arrested one person in connection with a seizure of marijuana on Tuesday, April 30.

Shortly after 12 p.m., police arrested a 16-year-old Brinston youth who will be facing charges of Possession of A Substance, Contrary to the Controlled Drug and Substances Act.

The youth was released following the investigation and will appear in Young Offenders court in Morrisburg.

Registered Massage Therapist

at the McINTOSH INN



GIFT CERTIFICATES AVAILABLE

Awaken the Potential for Healing...Call for Your Appointment Today.

KARLA LANGEVIN R.M.T.

OFFICE 543-2793 • CELL 361-4844

When It Comes To Printing . . . Come To Us!

LETTERHEADS & ENVELOPES

BRISTER INSURANCE BROKERS LTD.
BRISTER LIFE INSURANCE LTD.

BRISTER Group

Offices
Morrisburg
Prescott
Winchester
Crysler
Avonmore

Harland VEINOTTE LTD. TRANSPORT

Box 1300,
Morrisburg ON K0C 1X0

INVOICES

CANADIAN TIRE

CANADIAN TIRE
12329 COUNTY RD. 2, P.O. BOX 854
MORRISBURG, ONTARIO K0C 1X0
STORE: 543-3015 • PARTS/SERVICE: 543-2845

NAME _____ DATE _____

ADDRESS _____

QTY.	PART NO.	DESCRIPTION	PRICE	AMOUNT

RESTAURANT MENUS
FLYERS • BROCHURES

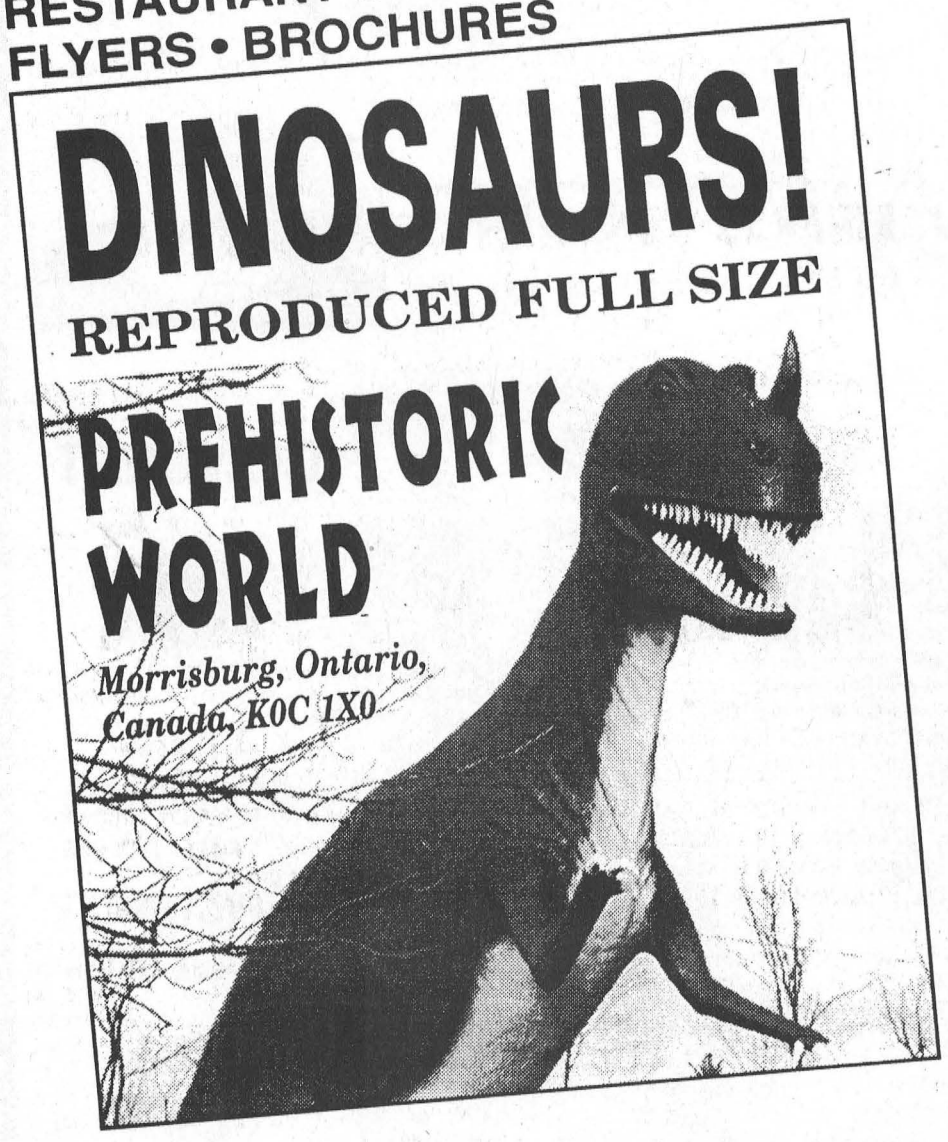

BUSINESS CARDS

Darlene C. Burns, C.H.R.P.
HUMAN RESOURCES MANAGER

Beavers
BEAVERS DENTAL
DIVISION OF SYBRON CANADA LTD.
P.O. BAG 900
MORRISBURG, ONTARIO, CANADA K0C 1X0
(613) 543-3791 ext. 257 FAX: (613) 543-2525
Email: burnsd@sybrondental.com
SYBRON

UPPER CANADA MOTOR SALES LTD.
CHEVROLET
Oldsmobile
GM
P.O. BOX 680
MORRISBURG, ONTARIO
K0C 1X0
HUBERT MASSIE
Sales Manager
Telephone 543-2925
Fax: 543-4102
Res: 543-2815

INVOICES • STATEMENTS
WORK ORDERS
ALL SIZES IN 2, 3, 4, 5, 6, PART CARBONLESS PAPER

CONTINUOUS COMPUTER FORMS
2, 3, 4 PART CARBONLESS PAPER

WHEN IT COMES TO PRINTING . . . WE CAN DO IT ALL!!! CALL US TODAY

The Leader

TEL: 543-2987
or 543-3611
FAX: 543-3643

41 MORRISBURG VILLAGE PLAZA • P.O. BOX 891, MORRISBURG, ON K0C 1X0

OBITUARIES

Barbara Ann Dawson passes in hospital

A resident of Glen Becker for the past 25 years and formerly of Toronto and Canton, Ohio, Barbara Ann Dawson passed away at Winchester Hospital on Monday April 29. The self employed psycho therapist was 75 years of age.

Born September 1, 1926 at Canton, Ohio, she was the daughter of the late Alexander Neeley Lewis and the former Anna Elizabeth Smith.

On November 18, 1981, she married Peter Dawson at Brockville, who survives.

She was a member of the St. James Anglican Church, Morrisburg.

She will be sadly missed by her children Kim (Tony) Marshalek of Warren, Ohio, Jeff (Donna) Allen of Canton, Ohio, Mike (Patti) Allen of Columbus, Ohio, and Joel (Pauline) Allen of Ottawa, by her grandchildren Amy Marshalek of Cleveland, Ohio, Jenny (Sean) Shaw of Newark Ohio, Jason (Susan) Allen of Grove City, Ohio, Stephanie, Charlotte and Emily Allen all of Ottawa, by her great-grandchildren Douglas Allen and Riley Anna, both of Ohio, by her sister Patricia (Bill) Nakrin of Cleveland, Ohio and brother Dr. Alexander (Katherine) Lewis of Sarasota, Fla.

Her husband Peter wrote in her honour - In loving memory of my wife, partner, and soulmate, Monday April 29, 2002. I sat and watched an angel grow, as I vanished from her sight. I sat and watched her grow and glow, in the silence of the night. And with the Lord's eternal grace, hand in hand we'll take our place. I loved her then - I love her now. Together to the Lord we'll bow.

Missed by all whose hearts she touched, family, extended family, friends and clients.

Friends called at Parker Funeral Home, Morrisburg, on Wednesday from 2-4 and 7-9 p.m. The funeral took place at St. James Anglican Church, Morrisburg on Thursday, May 2, at 2 p.m., with Rev. Bill Byers officiating.

Interment was at St. James Anglican Cemetery, Morrisburg.

Pallbearers were Gregory Dawson, son-in-law Tony Marshalek, brother Dr. Alexander Lewis and three sons Jeff, Mike and Joel Allen.

Donations to Dundas County Hospice, Red Cross or Winchester Hospital would be gratefully acknowledged.

Susan Gillard laid to rest

A resident of Ault Island, who spent her lifetime in the area, Susan Gillard passed away Tuesday, April 30, after a courageous battle with cancer, at the Ottawa General Hospital. She was 44 years of age.

Born August 26, 1957, at Winchester, she was the daughter of Douglas McMartin of RR1 Iroquois and the late Evelyn McMartin (nee Moriarity).

On September 28, 1997, she married Robert "Rowdy" Gillard, at Ault Island, who survives.

Susan was a member of the Williamsburg Heritage Society, Friends of the Sanctuary, and Park Lane Senior Support Center's Meals on Wheels delivery team. She worked at several locations during her lifetime including: Rudy's Bavarian Bierstube, Foot Real Estate, Odonto and Meridian.

Besides her husband, Rowdy, Susan will be sadly missed by her son Ed Cadieux of Ingleside, by her step-children Jennifer (Tim) Perry of RR1 Iroquois, Krissie Gillard (Kevin Rice) of Morrisburg, Shane Gillard (Julie Croteau) of Morrisburg, by her grandmother Margaret Moriarity of Stittsville, by her grandchildren Dylon, Lyndsay, Brennan, Drew, and Maggie, by her sisters Sharon McMartin and Marilyn McMartin both of Ottawa, by her brother Wayne McMartin of Cornwall, as well as by many aunts, uncles, nieces, nephews and cousins.

Friends called at Marsden and McLaughlin Funeral Home, Williamsburg on Thursday from 7-9 p.m. and Friday from 2-4 and 7-9 p.m. The funeral took place at Williamsburg United Church, Saturday, May 4, at 2 p.m., with Rev. Sandy MacPherson officiating.

Inurnment of cremated remains will be at St. Lawrence Valley Union Cemetery, Long Sault.

Pallbearers were Johnny Whitteker, Charles Crober, Ron Workman, Peter Swank, Bill Horner and Art Carkner.

Donations to Winchester Hospital Building Fund or the Ottawa Regional Cancer Center would be appreciated by the family.

Doris Allison

A resident of Hill's Trailer Park, Morrisburg and a lifetime resident of the area, Doris Allison, passed away at Winchester Hospital, Monday, April 29. The former homemaker was 76 years of age.

Born July 10, 1925, at Williamsburg Township, she was the daughter of the late Garnet McKenzie and the former Inez Salmon.

On June 29, 1946, she married Hartley Allison, at Holy Trinity Anglican Church, Riverside Heights, who survives.

Doris was a member of the Royal Canadian Legion Branch #538, Williamsburg and the Holy Trinity Anglican Church, Riverside Heights.

Besides her husband Hartley, she will be sadly missed by her daughter Anne Fournier (Lee Crozier) of RR3, Prescott, and her son Michael (Beverley) of Sayward, B.C., as well as by nieces and nephews and friends.

A funeral service was held a the Marsden and McLaughlin Funeral Home, on Wednesday, May 1, at 11 a.m., with Rev. Bill Byers and Rev. Pat Martin officiating.

Interment of cremated remains was at St. Lawrence Valley Union Cemetery, Long Sault.

Donations to Winchester Hospital would be appreciated by the family.

Orval Crowder

A resident of 52 Farlinger Avenue, Morrisburg for the past 12 years, and a lifetime resident of the Morrisburg area, Orval Crowder passed away at Winchester Hospital, on Thursday, April 25. He was 87 years of age.

Born October 9, 1914, at Williamsburg Township, he was the son of the late Archie Crowder and the former Ethel Bowman.

Orval worked for the Township of Williamsburg for 37 years before retiring in 1979. He was predeceased by his wife Hazel Crowder (nee Robertson). In 1942 he and Hazel purchased a farm on the Hoasic Creek and Orval spent the next five years cutting and selling wood from the property to get money to buy machinery. Orval was a very competitive man, and very proud of his Dalmation dog named Freckles. Gladys Schwerdtfeger, of Morrisburg was Orval's dear friend. In his later years Orval enjoyed working in the garden that he and Gladys planted on an annual basis. He was a member of the Williamsburg United Church.

Besides his dear friend Gladys, he will be sadly missed by his sons Alan (Sheila) of Boucks Hill and Jim (Lila) of RR1 Williamsburg, by his daughter Brenda (Con) Pemberton of Inkerman, by his sister Bessie Swerdfeger of Iroquois, by his three grandchildren, six great-grandchildren, and one great-great-grandchild, as well as by nieces and nephews. He was predeceased by his brothers Dwight and Claude.

There was no visitation at the funeral home. A graveside interment of cremated remains was held at New Union Cemetery, Williamsburg, on Tuesday, April 30, at 1 p.m., with Rev. Sandy MacPherson officiating.

Arrangements were entrusted to the Marsden and McLaughlin Funeral Home, Williamsburg.

Donations to Winchester Hospital would be appreciated by the family.

Gladys Mary Fetterly

A resident of Wentworth Lodge, Dundas and formerly of Grantley, Gladys Mary Fetterly passed away at home on Monday, April 29 after a six month illness. The former housewife was 99 years of age.

Born October 1, 1902, at Grantley, she was the daughter of the late Frank Carr and the former Annie Beckstead.

On June 10, 1924, she married Pliny John Fetterly at Ogdensburg, N.Y. Methodist Parsonage, who predeceased her in 1970.

She was a member of the United Church.

Gladys will be sadly missed by her children Norma (Fred) Crewson of Haliburton, Joan (George) Hollinger of Dundas, Robert of Guelph, Carol (Gord) Muir of Hamilton and Allan of Toronto, by her nineteen grandchildren and numerous great-grandchildren.

She was predeceased by a daughter Shirley Molnar and daughter-in-law, Mary Fetterly.

Friends called at the Parker Funeral Home, Morrisburg on Friday May 3, from 1-3 p.m., after which the funeral was held with Rev. Jean Udall officiating.

Interment was held at Grantley Cemetery, Grantley.

Pallbearers were David Crewson, Bruce Cook, Jamie and Randy Fetterly, Tom Coligan and Dan Ryan.

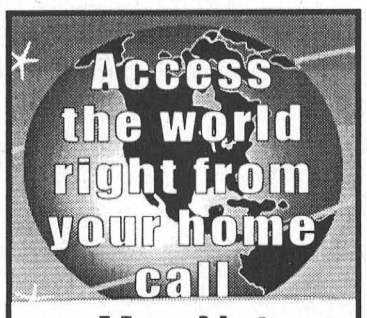

Mor-Net
Communications Inc.
Internet Service Provider
Free CD Set Up Packages available from:
Little Rikki's Pizza
The Leader
Paul Stewart/Radio Shack
McEwan Gas Bar Morrisburg
(613) 543-3232
Get on line!

ESTATE AUCTION SALE

Saturday, May 11th
at 10:00 A.M.
Estate of Fred Marshall
10664 County Rd. #2 West Iroquois - from Hwy. 401 Exit #738 (Carmen Rd.) travel straight South to Hwy. #2 at Caution Light turn West, travel 1/2 km to Civic #10664
Shop Tools - Truck - Riding Lawn Mower - Sewing Supplies - Household Effects - Large Assortment of Ham Radio Equipment
Plan to Attend - Large Auction - Something for everyone.
CANTEEN & WASHROOMS
TERMS – Cash or Cheque with proper I.D.
Owner and Auctioneer not responsible for loss or accident.
Auctioneer
PETER ROSS AUCTION SERVICES
INGLESIDE ONTARIO
Telephone: (613) 537-8862
Fax: (613) 537-9436
www.theauctionfever.com

AUCTION SALE

Thursday, May 9
5:00 P.M.
McHAFFIE AUCTION HALL
Hwy. 31 North, Morrisburg
Household Effects of the Late Mr. George Weegar of Morrisburg

Glassware - Depression, Germany, Nippon, Occupied Japan, Lamoge, Noritake, Johnson Bros. England, Glas Bake, Crystal Cut Glass, Cups & Saucers, Royal Stafford Eastern Star Place Setting; Mixing Bowls; Old Cook Books; Assorted Old Books; History of Dundas; Humpty Dumpty Tea Pot (England); Crocks; Bells; Novelty Bank; Sewing Baskets; Wicker Baskets; Musical Wicker Baskets; Old Christmas decorations; Sheets; Bedding; Trunk; Upright Vacuum; Large Assortment of Fishing, Hunting, Camping Supplies; Rods & Reels (20); Snow Shoes; Traps; Gun Cleaning Kits; Trappers Wicker Basket; Pocket & Hunting Knives; Carving Tools; Large Assortment of Fishing Tackle; Fly Fishing Supplies; Large & Small Tap & Die Sets; Carpenter Tools; Tool Boxes; Hand Saws; Electrical Tools; Cameras; Floor Lamp; Pictures & Frames; Mirrors; Collector Tins; Leather Top Card Table; AM-FM Radios; Records - All Sizes; Movies; VCR; Floor Model TV; Portable TVs; Antique Medicine Cabinet; Decoys; Lawn Chairs; Aluminum Ladder; Extension Ladder; Arm Chairs; Foot Stools; Provincial Couch & Chair; 4 Pcs. Kroehler Bedroom Set; Vilas Table & 6 Chairs; Hutch; Frost Free Refrigerator; Maytag Washer & Dryer; Wicker Arm Chair; Large Assortment of Collector Items; Many Unlisted Items.

Auctioneer: Sheila McHaffie
MasterCard, Visa and Interact accepted
Due to size of sale Hall will be Open at 3:30 p.m. for viewing day of sale.
SALE WILL START AT 5 P.M.

AUCTION SALE

Cooling/Industrial Equipment, High Quality Office Furniture
11640 HWY. NO. 2
South West Corner at Flagg Rd. & Hwy. No. 2
Iroquois, Ontario
(2 mi. east of Iroquois 5 mi. west of Morrisburg)
Wednesday, May 15th
11:00 A.M.

COOLING EQUIPMENT & INDUSTRIAL EQUIPMENT: Small Keeprite walkin freezer 6' x 8' with Presscold Compressor; Large walkin cooler box new 33' x 33' x 13 1/2'; Two new (still crated) Copeland Compressors - 3 phase Model #2DC305OOTFE Jan. 10, 2001; Two Blanchard Ness evaporators new (still crated); Delicounter; Bendig PE4 Peeler; Petrocini TT7.5 Coffee Roaster 5 Yrs. old; 1989 Lincoln Town Car Stretch Limousine - as is; Quantity of Heavy Duty steel shelving; Nike 2-l/2 ton pull type pallett dolly; 400 watt Hubbell lights; Gas fired radiant heaters; Sunkist heavy duty No. 8 juicer; Bizerba coffee grinder; Nakamichi Sound Space 3 Stereo music system; Marino mop pail; other miscellaneous articles

HIGH QUALITY OFFICE FURNITURE: *BOARD ROOM FURNITURE:* consisting of 10" conference table; 12 leather arm chairs; *DESCOR OFFICE FURNITURE:* including 6' double pedestal desk, 6' credenza, leather ergonomic office chair; filing cabinets; *RECEPTION AREA FURNITURE:* desk with computer mechanism and combined bookcase & filing cabinet, 6 arm chairs, coat rack; Computer Desk; 4 egeromatic chairs; 2 Culligan water coolers; 2 door metal storage cabinet; microwave; filing cabinets; vertical blinds; waste paper baskets; other misc articles. Please note everything in excellent condition.

TERMS: CASH, VISA/MC, INTERAC oab/e&oe
Viewing Time
9:00 am. - 11:00 am. day of sale
Owner or Auctioneer not responsible for loss or accident
Flora Grant Dumouchel Auction Service
Ingleside, Ont. 537-2925
www.theauctionfever.com

UNRESERVED AUCTION SALE

Thursday, May 9th, 2002
at 1:00 P.M.
RIDEAU AUCTIONS INC.
Corner of Highway 31 at Highway 43
Winchester, Ontario
Selling on behalf of a Canadian Chartered Bank by unreserved auction.
Equipment: Landini Legend 130, 4x4 with cab 2000 hrs.; Landini 7860 2 wd, 950 hrs.
Terms: Cash; Visa; MasterCard; Certified Cheque
RIDEAU AUCTIONS INC.
WINCHESTER, ONTARIO
TEL: 613-774-2735
www.rideauauctions.com



Community Care Access Centre For The Eastern Counties
Centre d'accès aux soins communautaires pour les comtés de l'Est

Notice Of Request for Proposal For Medical Supplies, Equipment & Related Services
Request For Proposal (RFP 150502)

The Community Care Access Centre for the Eastern Counties (CCACEC) requires the services of qualified agencies to provide medical supplies, equipment and related services to its clients in the Counties of Stormont, Dundas, Glengarry, Prescott, and Russell and the City of Cornwall.

The CCACEC is seeking parties who may be interested in performing this work.

Agencies that can demonstrate experience and success in the performance of this type of work are invited to respond to the RFP. Interested parties may phone and request the RFP from Mrs. Marie Murphy at (613) 936-1459 (Extension 156). Packages will be sent to respondents by no later than 4:30 p.m. on May 15, 2002.

All submissions in response to the RFP must be received by Mrs. Marie Murphy in the Cornwall Office of the CCACEC at 709 Cotton Mill Street, by no later than 4:30 p.m. local time on June 28, 2002.

Michael Sawyer
Contract Authority



Centre d'accès aux soins communautaires pour les comtés de l'Est
Community Care Access Centre For The Eastern Counties

Avis d'appel d'offres de matériel et équipements médicaux et services connexes
Appel d'offres (RFP 150502)

Le Centre d'accès aux soins communautaires pour les comtés de l'Est (CASCCE) désire s'adjoindre les services d'organismes qualifiés pour fournir du matériel, des équipements médicaux et des services connexes, à ses clients des comtés de Stormont, Dundas, Glengarry, Prescott, et Russell et de la ville de Cornwall.

Le CASCCE recherche des candidats intéressés à effectuer ce travail.

Les organismes qui peuvent démontrer leur expérience et leur succès dans la réalisation de ce genre de travail sont invités à répondre à l'appel d"offres. Les candidats potentiels peuvent téléphoner au (613) 936-1459 (poste 156) et demander à Mme Marie Murphy de leur faire parvenir la documentation relative à l'appel d'offres. La documentation sera transmise aux candidats au plus tard le 15 mal 2002,16 h 30.

Toutes les soumissions en réponse à l'appel d'offres doivent être reçues par Mme Marie Murphy, au bureau du CASCCE de Cornwall, 709, rue de la Fabrique, au plus tard le 28 juin 2002, à 16 h 30, heure locale.

Michael Sawyer
Responsable du contrat

CANADIAN TIRE CORRECTION NOTICE

WE WISH TO DRAW YOUR ATTENTION TO THE FOLLOWING IN OUR 2002 ANNUAL CATALOGUE

PAGE 52 - ITEM 1 - XL SHED WITH FLOOR, 60-0060-2
COPY READS: 193 CU. FT.
SHOULD READ: 116 CU. FT.
THE ILLUSTRATION FOR ITEM 1 SHOULD READ: 1 AND 2.
THE ILLUSTRATION SHOWS THE SHED WITH AN EXTENSION ATTACHED.

PAGE 52 - SHED EXTENSION KIT, 60-0061-0
COPY SHOULD INCLUDE: 95 CU. FT. 57" X 36" X 80".

PAGE 64 - 6 CU. FT. WHEELBARROW, 60-4514-0.
COPY READS: 89.99.
SHOULD READ: 99.99.

PAGE 125 - INFLATABLE BOAT, 79-8222-8
THE ILLUSTRATION IS INCORRECT.
COPY READS: 79-8222-8. 21.99.
THE ILLUSTRATION IS FOR: 79-8241-2. 39.99.

PAGE 127 - POLYETHYLENE BOAT COVER, 79-1200X
COPY READS: POLYETHYLENE. 79-1200X. 89.99 EACH, UP.
SHOULD READ: POLYETHYLENE-CANVAS, 79-1203X. 159.99 EACH, UP.

PAGE 127 - POLYESTER-CANVAS BOAT COVER, 79-1203X
COPY READS: POLYESTER-CANVAS. 79-1203X. 159.99 EACH, UP.
SHOULD READ: POLYETHYLENE, 79-1200X. 89.99 EACH, UP.

PAGE 151 - ITEM 8 - LACROSSE STICK, 84-1904-4
COPY READS: 84-1904-4. 59.99.
SHOULD READ: 84-1901-0. 44.99.

PAGE 151 - ITEM 9 - PREMIUM SENIOR MI STICK, 84-1901-0
COPY READS: 84-1901-0. 44.99.
SHOULD READ: 84-1904-4. 59.99.

PAGE 155 - ITEM 1 - EASTON BASEBALL SHOES, 89-3600X
COPY READS: PAIR, 29,99.
SHOULD READ: PAIR, 29.99 - 34.99.

PAGE 206 - PLATINUM FORCE VACUUM CLEANER, 43-6368-8
THE INSET FEATURING A BONUS HANDVAC IS INCORRECT. THERE IS NO BONUS HANDVAC WITH THIS ITEM.

PAGE 231 - HANGING CHANDELIER OR SEMI-FLUSH-MOUNT, 52-3401X
COPY READS: HANGING CHANDELIER OR SEMI-FLUSH-MOUNT, 52-3401X, 49.99 EACH.
SHOULD READ: CURVED JEWEL CHANDELIER, 52-3212-4. 99.99 EACH.

PAGE 386 - AC DELCO SPARK PLUGS, 18-3502X
COPY READS: 2.49 EACH, UP.
SHOULD READ: 3.14 EACH, UP.

PAGE 390 - ITEM 8 - IDLER AND PITMAN ARMS, 22-4300X
COPY READS: EACH, FROM 14.15.
SHOULD READ: EACH, FROM 40.95.

We sincerely regret any inconvenience we may have caused you.
Cnote 2002 Catalogue - All zones

CLASSIFIED ADS

FOR SALE

FOR SALE–New lawn tractor, White 14 h.p., $83 per month, 24 months, OAC, down payment $367.02. Weagant Farm Supplies, Winchester, 613-774-2887. 17-21c

FOR SALE–Alfalfa seed. Reasonably priced. Phone 652-4053. 19-20c

FOR SALE–14 ft. Springbok aluminum boat, model - Resorter 1454, Sears Easyload boat trailer, 15 h.p. Johnson outboard motor, electric start, $2,500. Phone 652-2359. 19p

MITCH'S VACUUM REPAIRS & ELECTROLUX SALES
We repair any make or central system. Professional installer for central vac. New and used Electrolux. Display at Flea Market. 543-2140 - 48 Kyle Dr. 45tfc

FOR SALE–3/4 size mattress, very good shape, $30 or will trade for twin size in good shape. Phone 543-2214. 19p

FOR SALE–Norco 10-speed bicycle, $75; hot water tank, $25; TV antenna booster, $25; hammock, $50. Phone 543-3427. 16tfp

FOR SALE–Two 14-month old Blond D'Aqutaine bulls. Phone 652-4053. 19-20c

VEHICLE FOR SALE–Tired of being offered second rate vehicles, especially with a credit problem. Call Car-o-line Auto's 1-613-448-2488, long distance toll free 1-877-820-5598. Over 50, 90's vehicles to choose from. otfc

AUTOS FOR SALE
Quality Cars & Trucks
For Quality Vehicles See
Akcent Motor Sales, Winchester
Family Owned & Operated
Tel: 774-0718, See vehicles at www.akcentmotors.com 46tfc

COMING EVENTS

ROYAL CANADIAN LEGION BR. 48, MORRISBURG GENERAL MEETING
Wed., May 15, 7:30 p.m., election and installation of officers. All members are urged to attend as those elected will be in charge for the next term. 18-19c

SATURDAY, MAY 18 BREAKFAST
Lakeshore Drive United Church (Allan Hall). Come for breakfast before or during the village yard sale. Breakfast from 8–11 a.m. Our bake/yard sale begins at 8 a.m. 19-20p

CANADIAN CLUB MEETING NOTE DATE CHANGE
Canadian Club of Morrisburg and District final dinner meeting Wed., May 22, at 7 p.m., at the Morrisburg Legion. Speaker: Paul Mussell, "The Funnier Side of Life". Individual dinner tickets are $18 each. Contact Clara Edwardson at 774-2407 or Doug Grenkie at 543-2922. 19-20c

WEEKLY BINGO

BINGO
Monday night bingo every week at Riverside Heights. Doors open at 6:15. Bingo starts at 7:30. Everyone welcome, 18 and over. 13tfc

BINGO
Sponsored by Morrisburg Legion Branch 48 Ladies Auxiliary every Thursday, 7:30 p.m. in the Legion Hall. 20 x $30 games; 3 x $50 specials; 3 x 50/50 games; Bonanza pays 60%; Winner Take All. Jackpot: $30 Cross Game, continued until full card for $300 - consolation $100. If 60 present Jackpot goes for $300.; 70 people - $400.; 80 people - $500.

BINGO
NEW LOCATION
Every Wednesday night, 7:30 p.m. at Matilda Hall sponsored by Morrisburg & District Lions Club. 15 games at $30. 3 special games, $50. each. Special 50/50 games. Bonanza pays 60 per cent. Winner take all. Jackpot $300.00, Consolation $100. Jackpot starts at 50 numbers. Jackpot will be given away if 60 or more people participate; 70 people $400. 80 people $500. Everyone welcome. If not over 30 people - Bingo Cancelled.

COMING EVENTS

ALCOHOLICS ANONYMOUS
If you want to drink that's your business. If you want to stop, that's ours. Call AA, 543-3484 or 652-1414. ALANON–for families of alcoholics, 543-3484 or 652-1870. Meeting every Thursday, 8 p.m., Lakeshore United Church. 46tfc

IROQUOIS MURAL UNVEILINGS
Presented by South Dundas Mural Committee and The Township of South Dundas Sat., May 18. *1st - unveiling beings at 1:30 p.m. at the Iroquois Point (on the way to the Seaway Locks). *2nd - unveiling is near the Iroquois Campground (approximately 2:15 p.m.). *Reception to follow at the Iroquois Legion. Everyone is welcome to attend! For more information please contact Kirsten at 543-4536. 19c

YARD SALE
5506 Bridlewood Court, Iroquois, Sat., May 11, 8–2. Books, clothing, baby items, golf equipment and household items. 19c

DANCE
Sat., May 11, I.O.O.F. Hall, Williamsburg. Music by WRD (Wilf, Doug and Ralph Carlson), 8:30–12:30. $6 admission. Light lunch. 19c

GARAGE SALE
#12084 Milward St., Mariatown, Friday and Saturday, May 10 and 11. Couch, table set and lots more. 19p

SPORTSMAN'S GARAGE SALE
12024 Lakeshore Dr., Bryan Dawley. Goose and duck decoys; 1770 Pioneer chain saw, antique; crosscut saw, antique; 4 h.p. Evenrude outboard motor; many more items for the outdoorsman. May 8–10, 4 p.m.–7 p.m. May 11, all day. 19p

SATURDAY, MAY 18
Plan to attend the Morrisburg Village Plaza "Spring Fling" and Village Yard and Sidewalk Sale on Sat., May 18. Free fun and prizes. 19c

YARD SALE & CAR WASH
Sat., May 11, 8 a.m., at St. John's Anglican Church, Iroquois. Donations accepted Thursday 9th and Friday 10th, from 4 p.m.–8 p.m. Call 652-2250 for pick-up. 19p

YARD SALE
Sat., May 11, 8–3 p.m., 20 Fairholme Dr., and 3 Louden Terrace, Morrisburg. Something for everyone. 19p

ALPACA & LLAMA SALE
May 18 and 19, select from 2 of the largest herds in Eastern Canada at Tuxedo Lama Ranch, Morrisburg, Ontario, 613-543-4442 or 613-987-2052. 19-20c

TEA, CRAFT & BAKE SALE
Sat., May 11, 11 a.m.–2 p.m., St. John's Lutheran Church, Riverside Heights. Admission: $5 adults, $2.50 children under 6 years. 18-19p

MORRISBURG MIXED BLOOPERBALL LEAGUE
Team needed for Tuesday nights, start May 21st, $300. Phone Nancy 543-3649 or Louise 543-3915. 18-19c

60TH ANNIVERSARY AND A 93RD BIRTHDAY TEA
Friends are invited to Park Drive Villa for tea May 18, 1:30–4 p.m. to celebrate the 60th wedding anniversary of George and Helen Wright and also George's 93rd birthday. Best wishes only. 19p

BARGAINS GALORE! LAWN & CHURCH HALL SALE
St. James Anglican Church, High St., Morrisburg, Sat., May 18, 8 a.m. 19-20p

Show Mom you care
Naturally
Homemade Soap Bundles
available at
Lou's Pantry
147 Main St., Morrisburg

IT HAS ALL ARRIVED!
~ Top Soil, Black Earth
~ Triple Mix, Potting Soil
~ Hanging Basket Mix
~ Sheep Manure, Cow Manure
~ 2.2 & 3.8 Cu. Ft. Peat Moss
~ Cedar & Ont. Red Mulch
~ Coca Bean Mulch
~ Pine Bark Nuggets
SHUR-GAIN **ROONEY FEEDS LTD.**
IROQUOIS 652-4382
Closed at Noon Saturdays

COMING EVENTS

9TH ANNUAL OPEN HOUSE
Hosted by The Garden Foundation on May 18, from 9 a.m.–2 p.m., at 50 Augusta St., Morrisburg. All proceeds donated to the Winchester Hospital. Sponsored by White Rose, Bell and Veinotte Transport. 4" potted plants are $2 each. Gift draws. 19-20c

PRESBYTERIAN SERVICE OF INDUCTION
The congregations of Dunbar and Morrisburg Presbyterian Churches invite you to the service of induction for Rev. Darren May, our new minister, to be held in Knox Presbyterian Church Sun., May 12, 7:30 p.m. 19p

CARD OF THANKS

CROWDER–The family of the late Orval Crowder wishes to thank family, friends and neighbours for their expressions of sympathy, memorial donations, flowers, cards and food. Special thanks to the staff at W.D.M.H. Your kindness will always be remembered. 19p

McDONALD–Heartfelt thanks to relatives, friends and neighbors for flowers, cards, food, visits and phone calls while I was in hospital and since my return home. My new knee is fine and working well.
–Ann McDonald 19p

THANK YOU–Anyone who has been a victim of a break-and-enter knows the trauma they've endured. But it is also in such a stressful situation that one realizes the strength and compassion of Community. Thank you to Maureen of the *Village Green Flower & Gift Shop* for your care and concern. To Grant and Allister of *Grant Brown Funeral Home* and Chris and Sean of *Duncan Funeral Home* who came to my aid with offers of vehicle and equipment so that I could carry on the day-to-day functions of my business. A very, very special thank you to Fred Hili of *Fred Hill Insurance Ltd.* who came to my assistance within minutes with concrete help of a vehicle and later personally escorted me to Hull, Quebec, for retrieval of my vehicle once it was found. To my staff members and friends who came to my immediate aid, your kindness will always be remembered. *I came as a stranger; I'll stay as your friend.*
–Bonnie Parker of *Parker Funeral Home* 19c

FOR RENT

FOR RENT–Villa Drive, Williamsburg, 2 bedroom, secure building. Apt. lends itself to mature adults. Phone 652-2319. 19tfc

APT. FOR RENT–Hwy. 2, east of Upper Canada Golf Course, $480 month including utilities. Phone 543-3921. 19-20c

FOR RENT–Large two bedroom apartment in Morrisburg. Responsible adults only, references necessary. Available July 1st., $425 plus utilities. Call 445-2982. 19tfc

FOR RENT–3 bedroom house in Iroquois, $575 plus utilities. First and last required. Available August 1. 535-2265. 19p

FOR RENT–Commercial space available in Morrisburg. Phone 613-925-4270. 42tfc

FOR RENT – Large two bedroom apartment, $700.00 inclusive. Phone 925-4270. 15tfc

FOR RENT–Spacious 2+1 bedroom duplex in Morrisburg gas utilities. Available June 1. First and last with references. Phone 543-2897. 15tfc

FOR RENT–Party tent, 20' x 30', yellow and white. Rent for garden parties, family parties, anniversaries, etc. $175 per day or $275 for the weekend. Also 45 gal. barbecue drums for rent. Morrisburg and District Lions Club, call Bruce at 535-2460. otfc

FOR RENT–Mini storage units (various sizes), commercial/industrial units and office space (long or short term lease). Contact Andy Bowers at Prospect Rentals, 613-543-3437, Morrisburg. 43tfc

WORK WANTED

WORK WANTED–Fully licenced carpenter and cabinet maker. Large or small jobs. Home repairs. Furniture. Reasonable rates. Phone 613-543-3533. 46tfc

IN MEMORIAM

GARLOUGH–Edna R., May 6, 2001.
Today is remembered and quietly kept,
No words are needed, we will never forget.
Deep in our hearts, you will always stay,
Loved and remembered each and every day.
–Lyle and Gladys 19p

NOTICE

BO'S BARBER SHOP
Will be closed Sat., May 18th. Re-opening Tues., May 21st, 8 a.m.
–Thank you, Bo 19-20c

NOW OPEN FLO'S CHIP WAGON
On Highway 31 at the flashing light in Williamsburg. Phone 613-535-1418. 19-24p

HELP WANTED

HELP WANTED–Summer student required to assist seniors with indoor/outdoor tasks in South Dundas. Qualifications: enjoys working with older adults; own tranportation required, as jobs are throughout the Township; must be returning to school full time. Applications: accepted until May 17, 2002, Park Lane Seniors' Support Centre, Box 227, Park Drive Villa, Williamsburg, Ontario K0C 2H0, fax 535-1104. 19c

HELP WANTED–Local residential construction company looking for labourer. Wages based on experience, will consider an apprenticeship. Start immediately. Fax resume to 613-543-4424. 19c

WANTED

MEMORABILIA WANTED
Memorabilia, pictures or written articles pertaining to school days at M.C.I. or Morrisburg High School, to be displayed at "Doors Open" June 1 and 2 (old High School will be open to public). Articles to be returned June 3rd. Sponsored by Morrisburg Historical Society. Please phone Joan Brunt 543-2756 or Barbara Sheridan 543-2349. 19p

WANTED
EVERY WEDNESDAY
HEALTHY HOLSTEIN BULL CALVES FROM 95-110 LBS.
Calf Station open 12 Noon – 4 p.m.
Location
DELFT BLUE VEAL FARM
LIGHTNING STREET, WILLIAMSBURG
between 12 Noon – 4 p.m.
For information call Walt at 543-2796 after 8 p.m.

SERVICES

SPRING IS HERE!
Carpet and upholstery cleaning; strip, seal and wax industrial floors; cleaning houses, offices and small businesses. Phone 613-652-4664, Shining Star Cleaning, Augusta Waddell. 13tfc

ACTION RENOVATIONS
All home maintenance and renovations - rec rooms, bathrooms, home security rooms, patio decks, roofing, chimney repairs, siding, doors and windows, etc. 543-9047. 16-19p

CLEAN & GREEN
Organic lawn and garden care products, fertilizer, herbicide, pesticide, natural alternatives to synthetics and chemicals. Safe, clean, pleasant to use. Phone after 5 p.m., 543-3999 or 330-2091. 17-19p

CATERING SERVICE
Royal Canadian Legion Br. 48 Ladies Auxiliary is available for all catering needs – Weddings, Parties, Anniversaries, etc. Will also cater late night functions. Please call the Branch at 543-3091 for bookings.

For All Your Renovation Needs
CALL
TESTERINK CONSTRUCTION
543-3655
MORRISBURG
ROOFING • SIDING WINDOWS • DOORS

SERVICES

ODD JOB SERVICE
Can't someone else do it? "Yes, we can!" We will do your odd jobs. Call Kevin 543-2894 or Derek 543-4265. FREE estimates. 19p

ST. LAWRENCE DUCT CLEANING
For a free estimate to clean your furnace ductwork call 543-4275. 46tfc

Need A New Roof?
CALL
TESTERINK CONSTRUCTION CO. LTD.
for a Free Estimate
543-3655
MORRISBURG

RENOVATIONS

Ed's Renovations
Painting & Decorating, deck work, small vinyl siding, hardwood floors, drywall, rec rooms
613-293-2286
Free Estimates

ACTION RENOVATION
Let one of our Certified Brick & Stone Masons help you with all your brick & stone work including Interlocking Patios, Walkways & Driveways
543-9047

PRESCOTT CHIROPRACTIC CENTRE

NEW BIRKENSTOCK COLLECTION HAS ARRIVED
NEW PATIENTS WELCOME
Appointments Within 24 Hours
- Bursitis, Tendinitis
- Sciatica, Low Back Pain
- Carpal Tunnel Syndrome
- Head, Neck, Shoulder Pain
- Ankle, Knee, Hip Pain
- Headaches, Migraines

925-3436
114 KING ST. W., PRESCOTT

E.C. CARRUTHERS & SONS
WATER HAULAGE
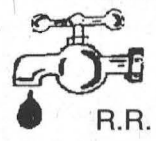
SWIMMING POOL FILLING - SOD WATERING
TRUCK & SPRAY BAR RENTALS
ROAD CONSTRUCTION & CLEANING
R.R. #4, **CRYSLER, ONTARIO** K0A 1R0
TEL: 448-1244 **CELL: 223-2241**

PARAMED
Home Health Care • Soins de Santé à Domicile
National Nursing Week
May 6 - 12, 2002
Nurses – always there for you – caring for families.
ParaMed Home Health Care recognizes and thanks our nurses for their valuable contribution to the community.
Thank You!

ParaMed Home Health Care
812 Pitt Street
Cornwall, Ontario K6J 5R1
(613) 932-4661 or
1-800-267-1743

TOWNSHIP OF SOUTH DUNDAS

TOWNSHIP OF SOUTH DUNDAS

Municipal Property Sale under By-Law No. 2002-05

Sealed bids will be accepted by the undersigned until May 17, 2002 at 12:00 noon for the sale of the following properties:

1) Matilda Ward - Vacant Land - Con. 1, Lot 1 - (20.43 acres) (Minimum Tender Amount $950.00)
2) A) Morrisburg Ward - Unserviced vacant land at
   a) Parcel #1 - 1.5 acres (Minimum Tender Amount $22,500.00)
   b) Parcel #2 - 4.5 acres (Minimum Tender Amount $6,750.00)
   c) Parcel #3 - 13.62 acres (Minimum Tender Amount $20,430.00)
   B) Morrisburg Ward - Vacant Land Con. 1, Pt. Lots 31-33 (85.58 acres) (Minimum Tender Amount $1,625.00)

Costs associated with disposal of property shall be paid by the successful bidder.

Highest or any bid not necessarily accepted.

For further information and maps please contact:

Brenda M. Brunt, A.M.C.T.
Clerk
Township of South Dundas
4296 County Road 31
Williamsburg ON KOC 2HO
(613) 535-2673

GETTING TO KNOW YOUR HOSPITAL

WDMH set to announce major campaign

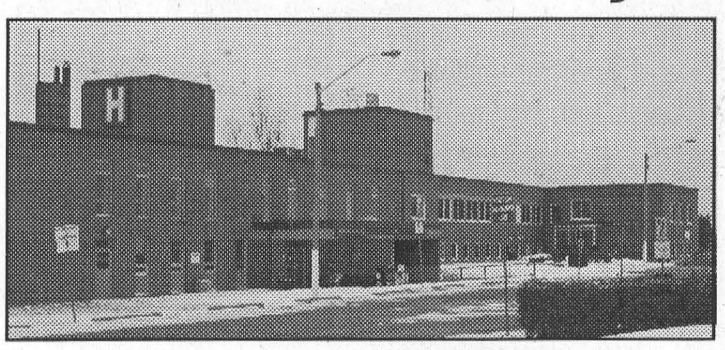

The Winchester District Memorial Hospital Foundation Board is responsible for raising, receiving and maintaining funds for the financing of major equipment, capital construction or needed renovations.

Dwayne Holmes, Chair of the Foundation Board comments: "Working with the Hospital Board and Senior Management, we knew that a major redevelopment of the Hospital was going to have to take place. The Foundation Board felt that it was important to start working as soon as possible to raise the local share of the cost of any redevelopment. To that end, a feasibility study was conducted in the early spring of 2001 to determine just how much support there was in the community for redeveloping the Hospital. The results were extremely positive, and based on these findings, the Foundation decided to proceed with a campaign."

This past fall, the Foundation worked on recruiting a committee of people from throughout the area to work on the Campaign. Mike McInnis of Morrisburg and Bill Smirle from Morewood agreed to co-chair the committee. Dr. Howard Justus, the first Chief of Staff at WDMH and current New Jersey Devils assistant coach and former local resident, Larry Robinson agreed to act as Honouary Co-Chairs. Based on the findings of the feasibility study, and the estimated cost of the redevelopment project, a challenge goal of $12 million was established.

"For the past six months we have been in what's called the quiet phase. The committee has been approaching key leaders and groups in the community such as municipal governments and the Lion's clubs to name just a few. We've been explaining the needs that the Hospital faces, the plan to redevelop the hospital, and the importance of making a generous gift, pledged over three to five years. I'm very pleased to report that the response has been overwhelmingly positive," says Smirle.

McInnis agrees. "Whether it's the $4 million in matching funds from the United Counties, the $250,000 from the Hospital Auxiliary, support from the Chesterville Rotary, or the businesses and individuals who've already made their pledge, the support has been outstanding. People really support the Hospital in our community, and when they learn about how dated parts of the Hospital are, and how this redevelopment must take place to secure our healthcare future, they have really given generously."

Smirle feels that raising $12 million is an achievable goal: "As Mike pointed out, people really do support the Hospital. I recall Dr. Howard Justus' words in this paper back in February regarding the early days - people said it couldn't be done, but the community has always rallied and proven the skeptics wrong. For us to raise the full $12 million goal, it is important that people pledge their gift amount over a three to five year period. Spreading their gift over this length of time enables people to give a larger amount then they might normally consider, and this is extremely important given the scale of this Campaign."

With the success to date, the committee is looking to launch the Campaign on May 11th at the Hospital.

Winchester Hospital Auxiliary meets

WINCHESTER – At the April 11 meeting of Winchester District Memorial Hospital Auxiliary, members learned that Sharon Vanderveen was the winner of the Gift Shoppe's giant stuffed duck.

The meeting was attended by six members from Chesterville, four from Morrisburg, three from Summers/Cass Bridge/ Maple Ridge, four from Winchester, and one each from Morewood and Golden Valley.

It was discussed that questions relating to programs, services and the Renewing the Vision Campaign should be forwarded to Kim MacLennan at 774-2422 ext. 5296. Much information is also available on the WDMH website.

The In Memoriam Fund worked 16.5 hours and the Gift Shoppe worked 170.5 hours. The Gift Shoppe is still looking for someone to sell the Break Open tickets at the hospital . Anyone interested can call Marge Phillips at 774-1173 or Marion Carkner at 744-3156.

The Sunshine Circle worked 32 hours and everyone appreciated the toe tapping Irish concert given by Dr. Slowey. The volunteers and the patients are to be complimented on their singing talents. Anyone wishing to join them or start a program of their own can contact Ethelwyn Carkner at 774-2618.

Hilda Vandekemp reported her volunteers worked 426 hours.

The next auxiliary meeting is May 9 at 1 p.m. at the hospital. In addition to the regular meeting this is the Annual General Meeting.

This is an excellent opportunity for anyone who has wondered what the Auxiliary does, to hear the year-end reports from the various committee.

TOWNSHIP OF SOUTH DUNDAS

TOWNSHIP OF SOUTH DUNDAS

HELP WANTED

Compost Site in Morrisburg

Volunteers for 4 hours/week from May to November to man the gate to ensure ONLY yard waste (grass clippings, twigs, leaves) is deposited at the site. Please contact the Municipal Office 535-2673. Thank you for your co-operation.

BRENDA M. BRUNT, A.M.C.T.
Clerk

Artists wanted

The South Dundas Mural Committee is now inviting artists to contact us for information regarding Mural Production 2002.

Jury Members wanted

The South Dundas Mural Committee would like to extend an invitation to anyone that is interested in joining our team. We promise an exciting year and now's your chance to become involved.

Please Contact: Kirsten Gardner
Heritage Co-ordinator
613-543-4536
kirstenjgardner@hotmail.com

Sales Associate

As an exclusive Ageny representing The Co-operators, we are looking for a Service Representative to be a key player in our office.

The Sales Associate who possesses sales and service skills, coupled with communication and client service skills, will be a key player in supporting and developing our Agency. You will build your success through the service and sales of personal lines products including auto and home.

The candidate will have, or will acquire, a General Insurance Licence.

If you are computer literate, have a commitment and drive to succeed, please forward your resume to:

Steven Cray Insurance Services
215 Sanders St.
Kemptville ON
KOG 1JO
Phone:(613) 258-2020
Fax: (613) 258-7142

Only those selected for an interview will be contacted.

the co-operators
A Better Place For You™



COLDWELL BANKER

Coburn Realty
157 Main Street
Morrisburg

Each Office Is Independently Owned And Operated

Welcome to the Heart of the Seaway Valley
Morrisburg, Iroquois, Matilda, Williamsburg

LINDA BOWERS
Sales Representative

543-2222

1-888-825-1286 Toll Free
email: linda@bowershomes.ca



51 Farlinger Avenue
$98,900

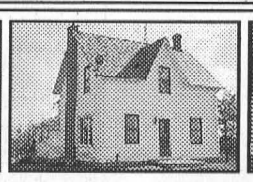

12660 Garlough Road
$125,000



8 Lanhurst Drive
$127,000

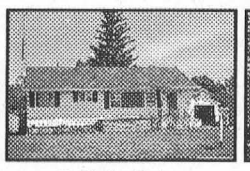

62 Kyle Drive
$115,000

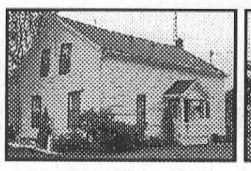

11522 Lakeshore Drive
$239,000



11157 County Rd. 2
$245,000

RIDEAU ST. LAWRENCE UTILITIES INC.

FOR SALE

Rideau St. Lawrence Utilities has the following surplus equipment for Sale

Wood Chipper
Model #F10-B-435
Engine make Funk Aircraft Mfg.
Chipper - Asplundh
In working Order $3,000.00 or Best Offer

1977 GMC Cornermount Boom Truck
Includes the following: 42' ft. reach with upper controls and new bucket
Fibre Insert
75,000 Original Miles
New Fibre Boxes both sides of the truck
Good tires
Recent Mechanical and acoustic certification
New GMC target engine approx. 1996
5 speed split shift transmission
Gas Engine
Good working condition. $15,000 or Best Offer

For further information or viewing please contact:
Mr. Bill Lawrence at **925-3851**



HOUSE FOR SALE BY OWNER

3 bedroom bungalow, attached garage, large deck, finished basement, gas furnace, central air, central vacuum. 3 Morningside Court, Morrisburg, $152,000. Call **543-2312** for further information.



ART CARKNER
Res: (613) 543-3300

GLORIA
FOOT REAL ESTATE LTD.
MORRISBURG
ONT. K0C 1X0
Telephone:
(613) 543-3398



33 Prospect Street, Morrisburg
Property with building in Morrisburg Industrial Park. Building 30' x 150' with 2 overhead doors for drive through convenience. Three phase 600 volts & natural gas to lot line. Call Art Today for a look. Asking $79,900.00

JOHN A. **ALLISON** REAL ESTATE BROKER
Morrisburg Village Plaza
543-3717



OPEN HOUSE
SATURDAY, MAY 11, 2002
2 p.m. to 4 p.m.
17 FAIRHOLME DRIVE, MORRISBURG

Four bedroom, two storey, with over 1900 s.f.
Main floor family room with fireplace.
Large kitchen with custom cupboards.
Beautiful back yard with 24 ft. above ground pool.
Much more.... come, let us show you!

Sales Representatives:
John A. Allison 652-1551
Ed Hanson ..... 543-3551 Carol Richer 543-3556

JACQUES E. **ASSELIN** REAL ESTATE LTD.



Tel: 652-1784 or www.asselin.on.ca
aselrlty@asselin.on.ca

— NEW LISTING —
WATERFRONT PROPERTY



$260,000.
Reid St. Cardinal
Relax and enjoy the view from this very spacious Home. Kitchen/Dining/Living all with a view, 3+2 Bedrooms, 2 Level Deck with Inground Pool.

— NEW LISTING —



$106,900.
Maple St. Cardinal
Lovely Open Concept Kitchen and Dining Room, with 2 Bedrms, only 6 years old. Nice Neighbourhood. Heated w Natural Gas.

52 Lakeshore Drive Morrisburg SOLD
7 Charles Street Iroquois SOLD
WE HAVE WATERFRONT - COMMERCIAL - RESIDENTIAL LOTS
INVESTORS TAKE A LOOK – 15 ACRES WITH WATER ACCESS
OTHER LISTINGS AVAILABLE AT – www.asselin.on.ca

Jacques Asselin (Broker)
Experience & Commitment = Results!

THOM REALTY LIMITED REALTOR®
105 MAIN ST., MORRISBURG VILLAGE PLAZA
P.O. BOX 294, MORRISBURG, ON K0C 1X0
Bus: 613-543-3598 • FAX: 613-543-4076 • EMAIL: thomrealty@mor-net.on.ca



Karen W. Gorrell
Real Estate Broker
Res: 613-543-3195



Charles (Chuck) Barkley
Associate Broker
Res: 613-448-3660



John Miller
Sales representative
Res: 613-543-3195



CLOSE TO ST. LAWRENCE RIVER – Three bedroom home, living room, dining room, eat-in kitchen, 4 pc. bath with laundry hook-up on main floor. Shingles, siding, furnace, oil tank and windows (except 2) replaced in 2000. ASKING $79,900. MLS

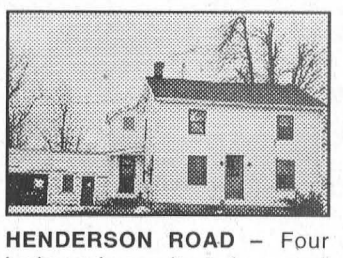

HENDERSON ROAD – Four bedroom home situated on a well treed one acre lot. Living room, dining room, kitchen 13' x 24'. Attached garage, above ground pool and storage building. ASKING $77,500. MLS



IROQUOIS – Well kept three bedroom bungalow, living room and dining room with hardwood floors, kitchen floor ceramic tile. Patio door from dining room to large deck. Full basement. Direct access to Hwy 401. ASKING $94,000 MLS

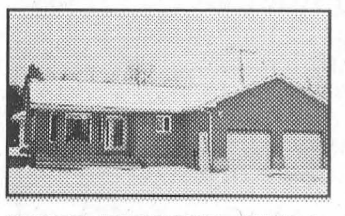

THREE BEDROOM BUNGALOW sitting on 1.92 acres. Fourth bedroom, office and family room in basement. Patio doors from master bedroom and dining room to wrap-around rear deck. Oak trim and kitchen cupboards. Tastefully decorated. ASKING $159,900. MLS



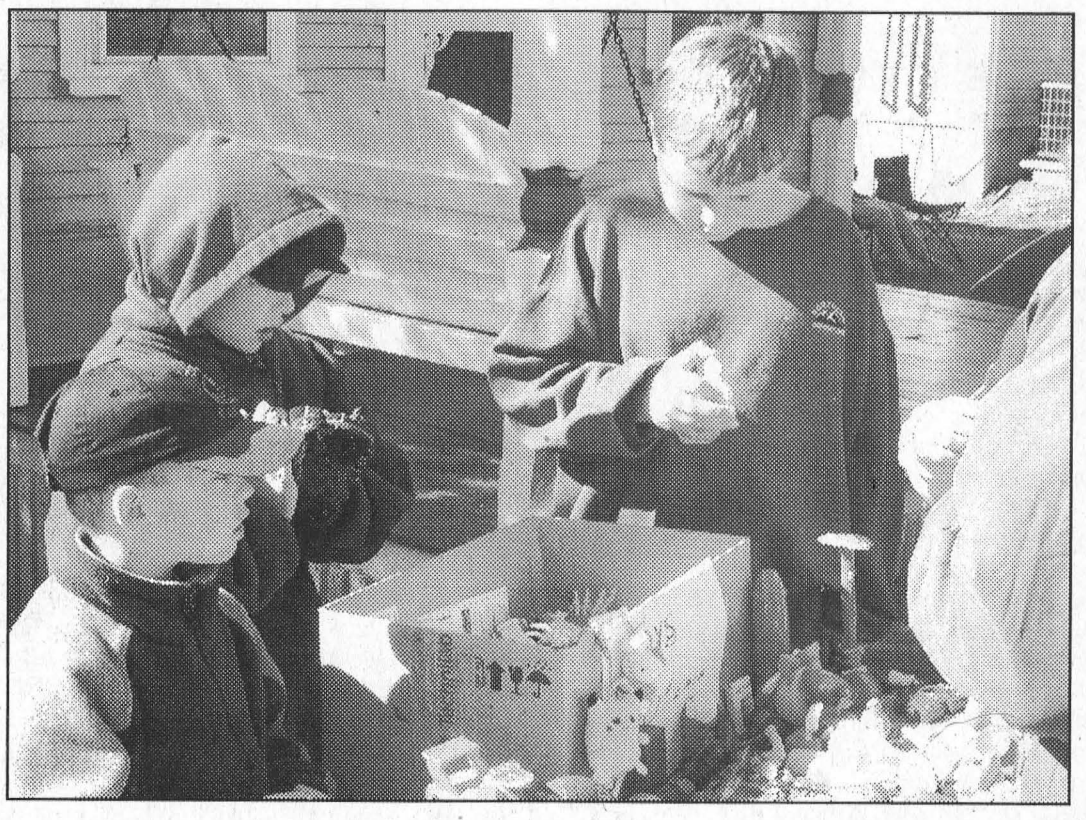

Williamsburg Giant Yard Sale

Yard salers came from every where to take advantage of the annual Williamsburg Giant Yard Sale this past Saturday. The turnout was slightly down from years past, but still a good crowd hunted for treasures at all the sales around the town.

Seaway Singers perform to sellout crowds

MORRISBURG – On the evenings of May 3-4 the Seaway Valley Singers performed their annual musical extravaganza "A Spring Frolic" to sold out audiences at the Operating Engineers Theater.

The program, under the direction of Alex Thomson was lively and varied.

It included Easter inspirational songs as well as selections from Fiddler on the Roof and Phantom of the Opera. The ladies and gentlemen then donned their Scottish scarves and hats, and sang a stirring rendition of Loch Lamond.

The performance was topped off by The Rainbow Connection from the Muppet Movie. For this finale each choral member was equipped with a Kermit-like hand puppet.

It was a sight to see some 40 animated Kermits performing this number. Even the audience got into the act with a sing-along of forever favorite tunes.

Another nicé touch featured draws for the children who received a "Kermit-like" puppet.

The first evening's performance was honored by the presence of Jack Frazer who founded the the group in 1993. The audience was then treated to an impromptu and touching presentation of Harry Lauder's signature tune "Keep Right on to the End of the Road" by Jack and Alex.

The performance accompanist, Rev. Mark Ehlebracht, adeptly played the ivory colored electronic baby grand piano which was graciously loaned to the Seaway Valley Singers for these performances by Roy Fawcett of Fawcett's Organ and Piano Studio in Winchester.

The Operating Engineers location proved to be excellent venue for the show, and conference and facility coordinator Sean Butcher was especially helpful.

Assistance was also received from the McIntosh Inn, Mike's Value Mart which contributed to the after play lunch and many sponsors.

The next performance of the Seaway Valley Singers will be their annual Christmas Concert in December.

Chamber gets behind Kids Initiative

MORRISBURG–At a meeting of the South Dundas Chamber of Commerce last Thursday, members of the local business community decided to lend their support to the Seaway Kids Initiative.

Maggie Wheeler, of the South Stormont Chamber of Commerce, made a presentation describing a major child-oriented event she and South Dundas heritage coordinator Kirsten Gardener have planned for this summer and asked for the chamber's endorsement.

Originally intended to feature Theodore Tugboat as a special guest, the SKI plan was undone when the company that had operated Theodore went into receivership with little warning.

Now, Wheeler says, there is the possibility of booking another children's television icon to appear at the event.

Franklin the Turtle and his friends may well pay a visit to Morrisburg this summer and, though less likely, popular children's author Robert Munsch may be coaxed into an appearance.

The event is tentatively scheduled for August 17.

K. ADAMS SURVEYING LTD.

Ontario Land Surveyors
Consulting Surveyors

KIM C. ADAMS
ONTARIO LAND SURVEYOR

P.O. BOX 149
15 DICKINSON DRIVE
INGLESIDE, ONTARIO
CANADA K0C 1M0

TEL: (613) 537-9898
FAX: (613) 537-9797
1-800-728-8850
E-mail: kadams@glen-net.ca

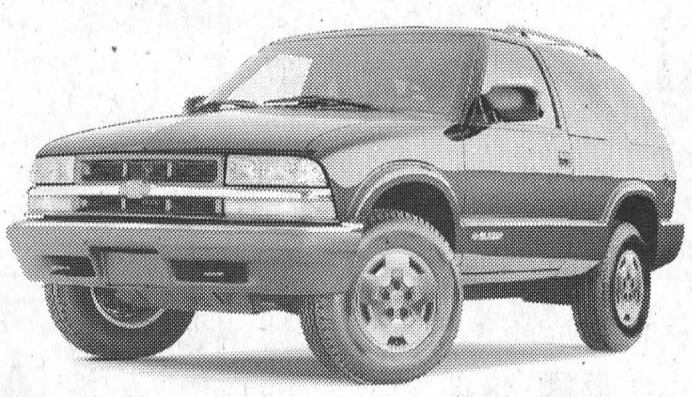

2002 CHEVY BLAZER 2-DOOR 4x4
4.3 Litre 190-HP Vortec V6 Engine · 4-Speed Automatic Transmission · Air Conditioning · 4-Wheel Anti-Lock Brakes · AM/FM Stereo with CD · Touring Suspension
48 MONTH SMARTLEASE $298* PER MONTH/$3,230 DOWN PAYMENT PLUS FREIGHT & SECURITY DEPOSIT
OR CASH PURCHASE PRICE $25,198▼ EXCLUDES FREIGHT
☆☆☆☆☆ FIVE STAR SAFETY RATING. Chevy Blazer has been awarded a 5-Star side impact rating for frontal occupants.

GM
HIGH GEAR
TRUCK & SUV EVENT
NO-CHARGE AUTOMATIC¥
P R N D 3 2 1

☆☆☆☆☆ FIVE STAR SAFETY RATING. Chevy TrailBlazer has been awarded a 5-Star side impact rating for frontal occupants.



2002 CHEVY TRAILBLAZER LS 4x4
4.2 Litre 270-HP Vortec In-line 6-Cylinder Engine · 4-Speed Automatic Transmission · Dual-Zone Air Conditioning · Autotrac Automatic AWD · 16" Aluminum Wheels · Power Locks/Windows/Heated Mirrors · Independent Front Suspension
48 MONTH SMARTLEASE $478* PER MONTH/$2,965 DOWN PAYMENT PLUS FREIGHT & SECURITY DEPOSIT
OR CASH PURCHASE PRICE $35,498▼ EXCLUDES FREIGHT



2002 CHEVY AVALANCHE Z71 4x4
Industry-exclusive Convert-a-Cab™ System · Vortec 5300 285-HP V8 Engine · 4-Speed Automatic Transmission with Overdrive and Tow/Haul Mode · Autotrac-Automatic 4-Wheel Drive · 4-Wheel Disc & 4-Wheel Anti-Lock Brakes · Air Conditioning · AM/FM Stereo with CD · 17" Aluminum Wheels · Power Locks/Windows/Mirrors · Remote Keyless Entry
36 MONTH SMARTLEASE $538* PER MONTH/$4,040 DOWN PAYMENT PLUS FREIGHT & SECURITY DEPOSIT
OR CASH PURCHASE PRICE $42,478▼ EXCLUDES FREIGHT
MOTOR TREND 2002 TRUCK OF THE YEAR.



2002 CHEVY SILVERADO EXTENDED CAB
Vortec 4800 270-HP V8 Engine · 4-Speed Automatic Transmission with Overdrive and Tow/Haul Mode · 4-Wheel Anti-Lock Brakes · Air Conditioning with Interior Air Filtration System · AM/FM Stereo with CD · Chrome Grille · Deep-Tinted Glass
36 MONTH SMARTLEASE $358* PER MONTH/$2,985 DOWN PAYMENT PLUS FREIGHT & SECURITY DEPOSIT
OR CASH PURCHASE PRICE $27,598▼ EXCLUDES FREIGHT



2002 CHEVY S-10 EXTENDED CAB
Vortec 4300 180-HP V6 Engine · 4-Speed Automatic Transmission with Overdrive · 4-Wheel Anti-Lock Brakes · 3rd Door · Sport Package including Sportside Box, 16" Aluminum Wheels, Sport Suspension and Bucket Seats · Air Conditioning · AM/FM Stereo with CD
48 MONTH SMARTLEASE $268* PER MONTH/$2,230 DOWN PAYMENT PLUS FREIGHT & SECURITY DEPOSIT
OR PURCHASE PRICE $23,598† EXCLUDES FREIGHT

ALSO SEE YOUR DEALER FOR GREAT DEALS ON MANUAL TRANSMISSION TRUCKS.

CHEVROLET Oldsmobile GM

gmcanada.com
For the latest information, visit us at gmcanada.com, drop by your local Chevrolet • Oldsmobile Dealer or call us at 1-800-GM-DRIVE.

¥Offer applies to vehicles delivered on or before July 2, 2002. General Motors will provide the dealer with a credit equivalent to the value of automatic transmission: Blazer/TrailBlazer ($994)/Avalanche Z71 4x4 ($1,114)/S-10 ($1,140)/Silverado Extended Cab ($1,114). General Motors will also pay the Dealer the equivalent GST/QST/HST on these credits. These credits have already been applied to the "Cash Purchase Prices" and SMARTLEASE payments contained within this advertisement. *Based on a 3.9%/6.4%/6.4%/5.9%/6.4% annual lease rate, 48/48/36/48/36-month term for Blazer R7B/TrailBlazer R7C/Avalanche Z71 4x4/S-10 Ext. Cab R7B/Silverado Ext. Cab R7J. $0.12/km charge over 60,000/80,000 km for 36/48 months. Option to purchase at lease end is $11,898/$17,052/$26,343/$12,479/$16,757 (Blazer R7B/TrailBlazer R7C/Avalanche Z71 4x4/S-10 Ext. Cab R7B/Silverado Ext. Cab R7J), plus applicable taxes. Other lease options available. *▼†Excludes freight of $875/$875/$1,000/$850/$1,000 (Blazer R7B/TrailBlazer R7C/Avalanche Z71 4x4/S-10 Ext. Cab R7B/Silverado Ext. Cab R7J). Licence, insurance, registration, PPSA, administration fees and taxes not included. ▼The SMARTLEASE monthly payment is not available with and not calculated on the "Cash Purchase Price" as shown. The difference between the price for the SMARTLEASE offer and the "Cash Purchase" offer is deemed under provincial disclosure laws to be a cost of borrowing, whether or not the same represents actual interest, and is required to be expressed as an annual percentage rate of 4.71%/2.72%/3.43%/4.25% (Blazer R7B/TrailBlazer R7C/Avalanche Z71 4x4/Silverado Ext. Cab R7J). †*▼¥Offers apply as indicated to new or demonstrator 2002 models Blazer R7B/TrailBlazer R7C/Avalanche Z71 4x4/S-10 Ext. Cab R7B/Silverado Ext. Cab R7J equipped as described. Offers apply to qualified retail customers in the Ontario Chevrolet Oldsmobile Dealer Marketing Association area only (including Outaouais and excluding Northwestern Ontario). Dealer order (on Cash Purchase and Lease offers only) or trade may be required. Limited time offer that may not be combined with other offers. Dealers are free to set individual prices. See your dealer for conditions or details. ΔTests conducted by the US National Highway Traffic Safety Administration (NHTSA).