THE WINCHESTER PRESS

VOL. XLVI. THE WINCHESTER PRESS, THURSDAY, AUGUST 18, 1932 NO. 17

SPECIAL VALUE

For Cheap Pork Production

Low Grade Flour

$1.30 per bag

Extra Good Quality

Fennell & Wallace

FEED & FUEL SERVICE



NEW Low Priced Made & Guaranteed by Firestone

Are you looking for

TIRE VALUES?

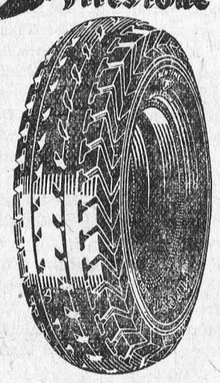

NO longer need you take chances by buying low-priced tires, now that you can buy the new, strong, dependable, Sentinel tires—made by Firestone with materials and workmanship guaranteed for life.

Think of it— Gum-Dipped cord construction—tough, long-wearing safety tread—extra strength—extra safety—lifetime guarantee—at bargain-sale prices! There's no excuse now for anybody to drive on worn, unsafe tires. Never before could you get such a good tire at so low a price. Come in today for yours.

REST ROOMS, - PUBLIC LAVATORIES.

"SUPERTEST" TRADE MARK

D. F. BLAIR

St. Lawrence Street - - Winchester, Ont.

AUGUST SPECIAL

Be Confident of Safety and Efficient Car Performance when on your Vacation or Week End Motor Trip.

Engine Tune-Up Special

Adjust Valves, Ignition Timing, Distributor Points, Carbuerator, etc.

This Month Only. (For Labor)

4 Cyl. $1.60, 6--$1.90, 8--$2.35

Vacation Special

Complete Brake Adjustment, Body and Chassis Tightening.

This Month Only. (For Labor.)

$3.85

Let Us Improve the Efficiency of Your Car.

Melvin's Garage,

ALBERT JOHNSTON, Service Manager.

Phone 113 - - Winchester

FIRE LAST NIGHT

THOS. HAMILTON'S RESIDENCE BURNS

Fire destroyed the farm residence of Mr. Thos. Hamilton, who resides about one mile southwest of Winchester last evening about 11.30. The family had retired earlier in the evening. The thunderstorm which commenced about 11 o'clock had wakened the youngest son, Earl, who was sleeping on the north side of the house. About 11.30, following two terrific claps of thunder, the boy was startled to see flames leaping up from the northwest corner of the kitchen, at the place where the light wires enter the house. He immediately roused the rest of the family with shouts that the house was on fire. Mr. Hamilton worked frantically to subdue the blaze while neighbours who were hastily summoned, worked faithfully to quench the fire. Others assisted in removing much of the furniture and bedding. Their efforts were of no avail and the home was totally destroyed. Most of the furniture was removed from the building, but little or no clothing could be reached by the workers. The Press was unable to learn at a late hour, whether any insurance was carried or not.

Finger Amputated

A very painful and most unfortunate accident occurred in the M. F. Beach factory, here, on Friday morning about 7.15. Mr. George Robinson was engaged in ripping lumber on a rip saw which has a terrific velocity. In some manner, a piece caught in the saw and endeavouring to force it through his hand slipped and then struck the teeth. His thumb was so badly lacerated below the second point that it had to be amputated. Mr. Orren Coughler, who was working near-by immediately rushed to Mr. Robinson's assistance. He was taken to Dr. J. J. McKendry's office where it was found that the thumb had been too badly ripped to think of saving it. The Press is pleased to report that Mr. Robinson is progressing nicely and while the wound is very painful, he should be able to be about once more in a couple of weeks. As the injury occurred to the right hand, Mr. Robinson will undoubtedly find himself severely handicapped for a time, until he becomes more expert with the fingers.

Auto Hits Hydro Pole

An accident occurred at the intersection of Main and St. Lawrence Sts. on Sunday morning last, when on Ottawa car containing four ladies, failed to take the corner and crashed into into a hydro pole. The driver, wishing to proceed out St. Lawrence St. failed to notice the corner until nearly half way across the intersection. She endeavoured to make the turn but was unable to do so, crashing into the pole. One of the occupants sustained painful injuries to her shoulder, while the remaining ladies were badly shaken up. Dr. J. J. McKendry attended the parties and they were able to return their homes in Ottawa. The car was smashed up to quite an extent and will be in the garage for some little time.

FIRE DESTROYS CHEESE FACTORY

Damage, estimated by the owner to be more than $20,000 was caused on Tuesday, when the butter and cheese factory of J. R. Olmstead of North Gower, was burned to the ground. The family resided over the factory and their home furnishings were also lost in the blaze. A volunteer fire brigade managed to save the grist mill and other buildings near by. About 11,000 insuance was carried by the owner, on the building.

MOUNTAIN FAIR SPECIALS

Some of the special prizes of the Mountain Township Fair are published in this issue of the Press. The others will be in the Press next week. There are some very attractive prizes being offered and all exhibitors should study the best.

"C" Company of the Grenville Regiment (Lisgar Rifles), previously stationed at Vernon, has now been relocalized at Metcalfe.

As soon as the Imperial Economic Conference is over, the Government is expected to give consideration to filling present vacancies in important offices. One of these is the post of Lieutenant-Governor of the Province of Ontario and there is a well-defined rumor that this appointment will go to Robert Charles Matthews, M.P. for Toronto East Centre, who would resign his seat in the House of Commons.

Reeves of Glengarry Get Busy Too Late

Effort to Have Work Done on Government Highway. Also Propose Deputation to Toronto. Much Could Be Done This Fall By United Action of Counties' Reeves.

At an emergency meeting of the Reeves, of Glengarry County, called a few days ago, after discussing the unemployment question, and the need of some public work in that counyt to help the needy during the winter, a resolution was adopted appointing a committee composed of Dr. Monro, Reeve of Maxville, J. R. McLaughlin, Reeve of Lancaster, J. A. Laurin, Mayor of Alexandria, to be accompanied by Angus McGillis, M.P., to go to Toronto and interview the Minister of Highways and urge the necessity of opening up work both north and south of Alexandria, (the Provincial Highway) in order that those needing work from the several municipalities may secure same.

The Winchester Press has no fault to find with the meeting of the Glengarry Reeves, their resolution, nor the object they had in view.

Had they been as wise and far-seeing at the June session of the Counties' Council, that work would have been going on all summer, and instead of the municipalities handing out direct relief, those in need would have had plenty of work to do and have earned enough to help them through the winter.

During the June session, at a meeting of the Roads and Bridges Committee, of which John D. McDonald, Reeve of Lancaster Township, Glengarry, was chairman, the following resolution was moved by J. H. Ross, Reeve of Winchester, seconded by Ed. Foster, Reeve of Morrisburg:

"That the Clerk of the United Counties be instructed to notify the Department of Highways for Ontario, that these United Counties are in favor of construction work being continued on Highways Nos. 31 and 34, in the County of Dundas and Glengarry, respectively. 8hat this Committeee recommend that the County Council request the Department of Highways to use their discretion with the letting of any new contracts consistent with the economic conditions of the time. * * * * * * * * * *

That this committee recommend that the Department of Highways, do not expend in any one year a sum greater than that requiring a levy of seventy-five thousand dollars on these United Counties."

That resolution was not only opposed, but finnaly (and not fairly) ruled out of order by the chairman of the committee, and was opposed by some of the Reeves of Glengarry who are now clamoring for work to be continued on the Provincial Highways.

The present action of the Reeves of Glengarry is inexplainable because of the resolution of the United Counties sent to the Department of Highways:—"That no work be done this year." This district is feeling the stress and burden of acute unemployment just as much as Alexandria, Lancaster, and other parts of Glengarry. The council of the village of Winchester unamiously passed the following resolution:

Moved A. Johnston, seconded by W. Moffatt, "That this council in view of the unemployment situation here, and in view of almost certain distress in this section during the coming winter, hereby urgently urge the Hon. the Minister of Highways to carry on any work on Provincial Highway No. 31, that can be possibly be done this summer, and it is requested that local labor be employed."

The above resolution was sent to our local member, Hon. Mr. Challies, and to the Minister of Highways, and Reeve Ross made a trip to Toronto and had a personal interview with the Minister of Highways on the subject. Hon. Mr. Macauly was in full sympathy with the situation, but stated that in view of the resolution passed by the Counties' Council his hands were tied. He was willing and had expected that work would be continued this summer on highways Nos. 31 and 34, but the Counties' Council simply told him "hands off" and what was he to do.

It is probable the deputation from Glengarry will be told the same thing. Had the Reeves of Glengarry called a joint meeting with the Reeves of Dundas and discussed this matter something might have come out of it. Indeed it is not too late even now for such joint action, or for a request to the Warden to call a Special Session of the Counties' Council to consider this important question.

Glengarry is in no worse position that Dundas with references to unemployment. The Government at Toronto is ready and willing to go on with work on Highways Nos. 31 and 34, and much work, and real necessary work can be done before the first snow comes.

WINCHESTER'S "WHO IS WHO"

Last week the Press published a picture of an old building that used to stand on the lot where the Town Hall now stands. It was then occupied by Mr. J. B. Challies, now of Morrisburg, as a furniture and undertaking shop. The men standing in front is Mr. Challies and the late John Ross. The building was afterwards known as Holmes' Tin Shop. The leanto was occupied by a man known as "Blinkey" Brown, and who is well remembered by many of the older citizens. This week we publish the picture of a well-known citizen who is "not as young as he used to be," but is still active and able to do a good day's work. Do not ask the office who it is. That is our secret and we will give his name next week, and then you will know whether or not your guess was correct. Please do not telephone us to know if "You are right" as it is strictly forbidden that the identity of the picture be made public until next week.



WHO IS IT?

Mr. H. A. Graham, of Kingston, was a visitor at the regular meeting of the L.O.B.A. last Wednesday evening, and gave the members one of his very interesting addresses. At the close of the meeting, ice cream and cake was served and a most enjoyable social hour was spent.

The pair of thunderstorms which visited this area last night were members of the old school for sure. Several large branches of trees were blown down. The glorious rain was duly appreciated by all and sundry, for everything out of doors was much in need of it.

Now if they only got the hearty laugh of the Deputy Reeve of Williamsburg in the sound pictures taken at Williamsburg, they would have something worth while.

The descendants of the family of the late Isaac Johnston and his wife, Margaret Humphrey, of Lansdowne, held their fifth annual reunion on Thursday on the grounds of the Kemptville Agricultural School, when sports and a picnic lunch was greatly enjoyed. The families of Johnston, Allison and Humphrey were represented by some 50 persons, and the reunion proved a big success.

Police Court News

John Robinson Hoy, charged with failing to support his wife, was tried before Magistrate John McCormick here on Monday afternoon. After hearing the evidence, the Magistrate reserved his decision until the defendant brought a medical certificate from a qualified medical practitioner namely, Dr. R. S. Stevens, of Ottawa, as to his condition of health.

A man from Matilda township was tried this week on a charge of beating his wife and daughter. The evidence brought forth a conviction and the man was sentenced to pay the costs of the court and furnish a bond to keep the peace.

Traffic Officer Rose laid a charge of speeding on highway No. 2 against an American tourist from the State of Massachusetts. He was convicted and paid a fine of $5 and $3.25 in costs.

Peter McGregor, a sign painter from Toronto who had been doing some work in Iroquois, was brought before Magistrate McCormick on Friday last, charged with committing a common assault on a young man named Keck of Iroquois. He was convicted, and paid a fine of $1 and costs.

The case of the Crown versus David Clark, which has been held over for the past three weeks, is being tried in the Town Hall this afternoon before Magistrate John McCormick.

One case appears on the police records for trial on Saturday, when a young man will appear, charged with a violation of the Liquor Control Act.

IS IT "RED"

The Cornwall Standard-Frecholder came out this week printed on Red paper. Now no one would accuse the Cornwall paper of holding communistic ideals, or wanting to start a strike or rebellion, but the very word "Red" sounds danger and the color is always a warning to be on the watch out. Of course we would not like to see our Cornwall contemporary come out with a "yellow" sheet or for it to turn "blue" as the times are too awful to think of. The good old white paper is good enough, but if the Cornwall Standard-Freeholder wanted to use a little rouge why in the world did it not adopt the pink tint.

SUDDEN DEATH OF T. D. NESBITT

A very sudden death occurred on Wednesday afternoon, when Thos D. Nesbitt when binding grain in fields. Born in Williamsburg seventy-nine years ago, the late Mr. Nesbitt lived all his life in that district. Fifty-three years ago he moved to Toye's Hill where he resided until his sudden death. He had been a sufferer of chronic heart trouble for many years, but on Wednesday, he had not complained of any distress. After eating a hearty mid-day meal, Mr. Nesbitt had gone to the barn and deciding to bind some grain, continued to the field. While thus engaged, he was seen to fall but had passed into the Great Beyond before aid could reach him.

The late Mr. Nesbitt was one of the oldest and most highly respected residents of the district and had always shown a kindly interest in things generally throughout the community. He was an honoured member of the United Church. He leaves to mourn his loss his wife, three brothers, Henry, of Finch; Charles, of Avonmore, and Duncan, of Kemptville, as well as three daughters, Mrs. J. Shaver, of Toronto; Mrs. Alva Runions, of Newington; Mrs. George Myers, of Winchester Springs, and one son, Mr. Ivan Nesbitt, of Iroquois. The funeral will be held on Friday afternoon, August 19 from his late residence.

FIRE AT MORRISBURG

Morrisburg citizens were roused from their beds at four o'clock, Tuesday morning, by a fire alarm sounded for a blaze discovered in the Mallen block on east Main treet. This block, which contains the E. C. Merkley shoe store and Melvin's car agency, caught fire almost exactly one year ago, but this time the flames were caught before they did more than burn the window frame on the top storey and create a lot of smoke and excitement. But for the timely discovery of Mrs. O. W. Duprau, living directly opposite the local volunteer firemen, the blaze would have caused serious damage. Faulty wiring was said to be the cause of the fire.

The Needlecraft Store

Sale of SWEATER YARNS

Regular 35c, 25c and 15c Wools for 20c, 15c and 10c.

Lace, Chiffon and service weight Hose.

Stamped Goods and Embroidered Silks.

Hand-Painted Cards for every occasion.

Ida F. Gardner

BUY OTTAWA EXHIBITION TICKETS

At Flora's

FIVE for ONE DOLLAR

Save 75 cents.

HARRY L. FLORA

Telephone 33 Prompt Delivery

Lamp Bargains!

30-60 Watt Inside Frosted **15c each**

30 Watt Outside Coloured **20c each**

W. R. JUSTUS

Electrical Contractor

Electrical Supplies

Phone 80, Winchester

You Know We're Right

When we say that we have brought prices down to city prices—and we weren't out to meet competition. We are out to sell merchandise in Winchester at chain store prices.

Then why not continue patronizing the chap that gave you a break and brought you out of a reign of High Prices. ---AND WE DELIVER.

HY. BESSIN

The Poets' Section

PEACE

I heard it said that Peace had taken flight
And left the world to grope in darkest night
Without its rays so pure;
'Tis false! For Love is here to conquer hate
And still make bright the places desolate
While earth and man endure.

Love shines in rainbow splendor myriad hued,
A mighty magnet still to dray the Good,
Turning earth's night to day;
Its splendor soon or late will o'er earth shine
The spark Divine that leaps the gap of time
And brings the Perfect Day.

—Dorothy Sproule.

SMILE, SPEAK, SHAKE

You knew not the chap you were meeting,
Perhaps did not think it worth while
To look once again or to greet him,
You at least could have given a smile.

You met him unknown in the dawning,
You noticed his step, slow and weak
'Twould have helped him your cheery "good morning,"
A nod and a word. Did you speak?

For we all have the chance to be friendly,
Such a difference vast would it make
In this old world of ours if we daily
Would smile, perchance speak, and then shake.

—Frank Sanders

TAKE STOCK AGAIN

You say you have so little, but I know
You eat the customary meals each day,
You have a garden plot where flowers grow,
You travel on through life, and pay your way.

You say you have so little, but I see
A lot of love in that young daughter's eye,
I see a fortune in your family,
And health for which a millionaire might sigh.
You say you have so little; do you count
A wife's devotion, the regard of friends?
Or reckon summer days in the amount?
Do you include the spirit's dividends?

You say that you are poor; is poverty
In having everything you really need?
Take stock again, my friend, and you will see.
You have enough? Then you are rich indeed.

—Wilfred Reeves

THE DEAR OLD FARM

I loved when we were on the farm
Where life was full and free,
To rest a little while at noon
Beneath a shady tree,
And listen to the zephyrs
As they whispered through the boughs,
Or, if the herd was grazing near,
To the munching of the cows.

I loved to see the ittle pigs
All lying in a row,
It seemed so strange, that they, so young,
Should plan to have it so,
'Tis true we labored on the farm,
Responsive to each call,
But changing scenes and hidden joys
Over-balance all.

I loved the faithful tugging team
As we turned the fertile sod,
And worked in such close harmony
With Nature and with God.
Of course I love the townfolk, too,
Whose hearts beat true and warm,
But for the fuller joys of life,
Give me the dear old farm.

E. Robeson in Brockville Recorder and Times.

THE GREATEST THING

'Tis not the greatest thing
That men can soar through clouds,
And span a continent
On wings of light.
'Tis not the greatest thing
That men can hear a voice
Ring round the world,
Or in the depths below.
'Tis not the greatest thing
That men can crush
With a device of man
The people of a nation
And leave wreckage
Scattered o'er the world.
The greatest thing
Is God has deigned to tell
The secrets of the air
To men.
That's He confides earth's hidden power.
And puts it into human hands.
The greatest thing
Is that he trusts to man
To make a choice,
Putting within his reach
Both good and evil.
The power to slaughter,
And the power to save.
The power to read the stars,
Or stain himself with blood.
The greatest thing
Is that he trusts and waits,
Knowing his own,
Who follow him,
Will take unto themselves
Life's greatest things.

—Nina Welles Tibbo

There was a large traffic through Winchester on Sunday. In fact there is more traffic through here on Sunday that on any other day of the week.

UNION SERVICES

Rev. John McKay, B.A., B.D., on the first Sunday after his return from his holidays was greeted with large congregations in St. Paul's Church. In the morning he brought a message of encouragement from II Cor. 13:13. He visualized the meeting of a handful of poor Christians in a rich man's house in Corinth, to whom Paul sent this letter of encouragement, the text being the last few words of the letter.

Making a present application, the preacher said that all the saints salute us with their sympathy, telling us to be of good courage, that conditions are not so bad with us as with others; with their confidence in the reality of God; with hope and expectation that we shall be faithful, and with their present fellowship calling us to loyalty.

Matt. 27:22 was the evening text from which a passionate appeal to accept Christ was made. Many important questions come up to-day for consideration and decision, but the question of supreme importance is this one that Pilate asked. Some folks give no answer. They try to lock their souls against Jesus, but He can not be easily shut out. Some say they cannot make up their mind, but this shows moral weakness. Some say: "I will accept Him by and by," while others try to compromise, but all this is dangerous. What should be said is:—"I will accept Jesus here and now as the Lord of my life." "What is your answer?" asked Mr. McKay in closing.

Next Sunday's services will be in the United Church.

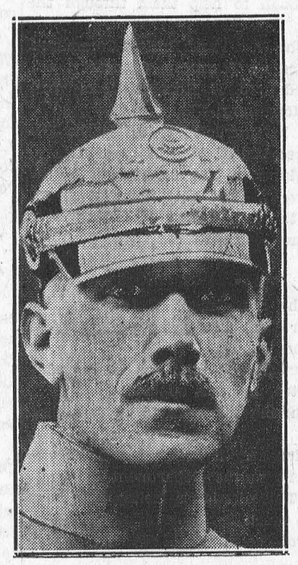

MAY HAND POWER TO HITLER

Chancellor Von Papen of Germany on this, the thirteenth birthday of the republic, threatens to turn the nation's course towards Fascism by inviting Adolf Hitler, Nazi leader, to form a cabinet.

A HOT SEAT

The Walkerton Telescope tells of how an enemy of the Reeve of an adjoining township was treated one Sunday night while he was attending church. This enemy evidently lacked the courage to meet the reeve and kick him where people usually are kicked, but he bought a bottle of sulphric acid, and not only destroyed the tires of his car, but spread it over the driver's seat. When the reeve came out and climbed into his seat he thought a nest of hornets had located there. Investigation soon showed him what had happened, and not only was the Reeve's behind badly burned, but his Sunday pants destroyed, his car seat and tires also ruined. Of course the police are making an investigation, but that does not heal the burns on the poor reeve's behind and on his hand. It was a despicable trick of revenge and one that, if the culprit is caught, should bring severe punishment. The man who will not fight in the open is a coward, and deserves little mercy.

SERVED THEM RIGHT

Jesse Gibbons and Lionel Williams, both of Toronto, were sentenced to 3 years in Portsmouth Penitentiary and 10 lashes when they appeared in police court in that city, while a companion, Edward Thompson, was sentenced to 18 months determinate and 12 months indeterminate in the Ontario reformatory, and 10 strokes of the strap.

The men attacked Richard Gratton, an elderly man, and after slugging him over the head stole $25 from his pocket. Gratton spent two weeks in hospital following the attack.

HIGH HATTED THEM

Mayor T. B. Patterson and members of Prescott council, Dr. W. T. Taugher, president and members of the Prescott Chambers of Commerce, as well as many other citizens of that town, assembled at the C.P.R. docks on Saturday morning last to greet the members of the Imperial Conference and others who arrived in Prescott at 11 a.m. on board the steamer Toronto from Kingston, where they boarded the boat to take a trip through the Thousand Islands. The party, numbering about 75, transferred to the Rapids Prince for the trip down the rapids to Montreal, but an opportunity was not given the officials of the town to greet the delegates to the Imperial Conference or to extend them a welcome to the Fort Town.

UNITED CHURCH W.M.S. HELD AT HOME OF MRS. JOSIE PATTERSON

Last Thursday afternoon was the occasion of the August meeting of the Woman's Missionary Society of the United Church, Winchester. More than one hundred members and visitors were present at this meeting of which was held on the spacious lawn of Mrs. Josie Patterson, Fairhill Farm.

The president, Mrs. T. O. Keyes opened the meeting by singing hymn 143 "Work for the Night is Coming." Rev. Mr. MacKay offered prayer. Mrs. Keyes read the scripture lesson taken from St. Johns Gospel the 1st chapter "In the Beginning was the Word and the Word was God." Mrs. Scott read two interesting papers entitled "What is Stewardship" and Mrs. Morgan's Quarter. Mrs. Mills, the supply secretary, reported that the mission box was to be packed the last of August and requested anyone wishing to donate new or second hand clothing to kindly send them to her before that time.

Mrs. Keyes expressed hearty welcome to all the visitors and great pleasure to have Rev. Mr. MacKay and a former pastor and his wife, present at the meeting. The Rev. Mr. and Mrs. Curtis of Sarnia, Ont. The latter three brought messages of inspiration and words of encouragement for the work of the W.M.S. and for the Cross that never moves which is the hope and salvation of the whole world. Mrs. Curtis told how God has always made plans and how prayer is one of God's plans for all difficulties.

The programme was presented by the members at Cass Bridge, the title the Missionary Monthly. The group leaders, Mrs. James Patterson and Mrs T. McQuatt. Hymn "I Love to Tell the Story" was sung, and Mrs. McQuatt read the devotional leaflet "Jesus the Perfect Type." In Him was the life and the life was the light of man. Mrs. Josie Patterson gave a history story of the Missionary Monthly. Mrs. J. McQuatt told about one of our missionaries a Mrs. Rutherford also an item about the inside front cover of the Missionary Monthly.

Mrs. Mills read a paper telling about two young missionaries with their wives going into the far North last July. They have written appreciative letters for the help that has been given them. Through the bales sent by the W.M.S. without this clothing that is provided the Indians could scarcely endure the cold. Mrs. N. Summers read a paper on "How the United Church Has Gained." Mrs. Merkley's solo "When the Roll is Called Up Yonder" was very much enjoyed. Mrs. Ross Durant read a paper on India and Mrs. Ford Baker a paper on Japan Mrs. Patterson told what the purpose of the Missionary Monthly was. Mrs. W. Patterson rehearsed the poem Black and White and read all over meaning the Missionary Monthly magazine and Mrs. P. Durant sang a solo "Scatter Seeds of Kindness" with the chorus gather new subscriptions for the Missionary Monthly. Hymn 158 was sung and the president closed the meeting by repeating the Mipza Benediction in unison. The members of the August group served a very dainty lunch and a social hour followed, every one glad of the privilege of meeting Mr. and Mrs. Curtiss again. The president called for a hearty vote of thanks to be given to Mrs. Patterson for the use of her lawn and to the committee in charge for the splendid program and for the dainty refreshments.

SUNDAY SCHOOL LESSON

by Charles E. Dunn

The Tent of Meeting
Leson for August 21—Exodus 33:7-16
Golden Text: Exodus 33:11

The Tabernacle of the congregation, as the Authorized Version calls it, or the tent of meeting, as the Revised Version more correctly names it, was a portable sanctuary constructed by the Hebrews, in their wilderness pilgrimage, to serve as the earthly dwelling of God. Its furnishings were very costly and elaborate, directly foreshadowing the famous Temple of Solomon, its counterpart and successor.



Rev. Chas. E. Dunn

While called a tent, the Tabernacle was in reality a house, with upright walls of thick boards on three sides, and a curtain at the fourth. There was a large, outer apartment for priests only, known as the Holy Place, containing the table of shewbread, the golden candlestick, and the altar of incense. A smaller, inner apartment, entered only once a year by the high priest, and containing the Ark of the Covenant, was the Holy of Holies.

There are two fundamental truths heralded by this ancient structure. First of all, the tent of meeting teaches the holiness of God. It was ever, whether at rest or in motion, an outward and visible sign of the beauty of holiness. "The Lord our God is holy" said the Psalmist.

Now holiness signifies that God is apart from us, that we must bow in awe before Him. It further teaches that God is unlike men, with no trace of the evil that so mars human nature.

Secondly the Tabernacle proclaims the necessity of the Church. It was a center of worship, a meeting place where the people could assemble for the social and sacred celebration.

Now the Church today has ceased to be a major interest of the majority. Yet few would deny that we need an organized form of religion. All right thinking persons agree that the Church as a beloved "Community of Memory and Hope," to quote Professor Royce, is indispensable to the health of society. There alone can men, cursed with triviality and secularism, catch an adequate vision of God, and speak unto Him as did Moses who, our Golden Text assures us, addressed his Maker "face to face, as a man speaketh unto his friend."

Off To Haunts of Man Eaters

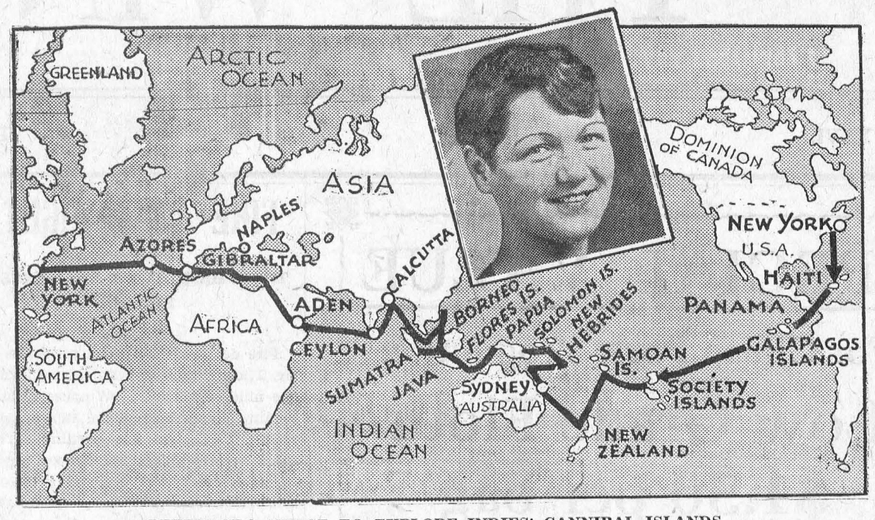

PETERBORO NURSE TO EXPLORE INDIES' CANNIBAL ISLANDS

The only Canadian woman to join the American East Indies expedition, Miss Betsy "Tommy" Thompson, 30-year-old Peterboro nurse, will in six weeks set sail with 100 scientists and explorers and big-game hunters for strange islands of the East Indies where cannibals still practise their inhuman customs. The party will be away for two years. Live animals will be captured for zoos, specimens of rare objects will be brought home for museums and moving-pictures of voodoo rites will be taken.

ABOVE is shown photograph of Miss Thompson, who applied for a job as nurse of the expedition and got it. Also is shown the route the expedition will take. Miss Thompson, in an interview today, declared that she "wasn't scared" of the dangers ahead of her.

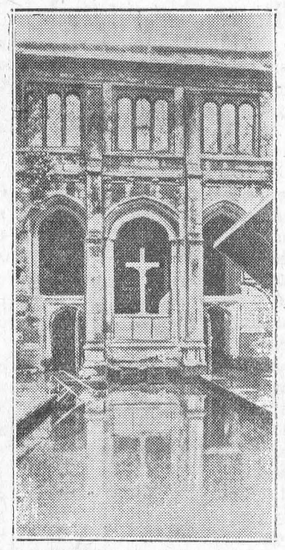

SIGHTLESS MAN SEES

John E. Davies, whose sight was destroyed in an explosion in Windsor, Ontario, sees again after immersion in St. Winnifrede's well at Holywell, North Wales. Mr. Davies was totally blind for two years, and doctors had told him his condition was incurable. The picture shows the shrine, which has been known for its curative powers for centuries.

LATE MRS. BAKER

Mrs. Clara Jackson Baker, daughter of Mr. and Mrs. Hugh Jackson, was born at Winchester, Ont., 1868, and departed this life August 11th, 1932. She was united to Elmer Baker in 1890. She leaves to mourn her departure her husband, Elmer Baker, Simcoe, Ont.; one son, Stanley Baker, Ottawa; three daughters, Mrs. Ernie Davidson, Westboro; Mrs Wilson Shirley, Simcoe; Mrs. Ed. Taylor, Port Dover, two sisters, Mrs. Case Thomas, Ottawa; Mrs. Archie Louches, Iroquois; four brothers, Matthew Jackson, Toronto; James Jackson, Winchester; Anderson Jackson, Iroquois, David Jackson, Rochester, N.Y., and a large number of close friends and relatives. The funeral service was held in the Winchester Wesleyan Methodist Church, conducted by Rev. Smith, of Ottawa, and assisted by Rev. Jones, of Metcalfe, and D. W. Summers, Winchester. Two solos were rendered by Mr. Alfred Adams, Ottawa, "Some Sweet Morn." Mr. Shirley, Metcalfe, "Good Night Here, But Good Morning Up There."

Floral Offerings — Family, double spray; Delmer and Gerald Taylor, Port Dover, hand roses; Mr. and Mrs. Stanley Thomas, Ottawa, spray; Miss Hazel Hymers, Simcoe, spray; Penticostial Assembly, Simcoe, wreath; Smith family, Port Dover, spray; Mr. and Mrs. Davidson and Mrs. Minnie Davidson, Ottawa, pillow; Mr. and Mrs. Rollands, Simcoe, spray; Mrs. Jos. Girvin, Ottawa, spray; Miss Edith Gifford, Simcoe, spray; Mr. and Mrs. George Winegarden, Simcoe, spray; Miss Alice Oswald, Simcoe, spray.

The remains were placed away in the Maple Ridge cemetery to await the resurrection morning.

Press advts. are a guide to thrifty buyers.

GASOLINE TAX AND ROADS

We have seen recently, and several times in the past, criticism of the government in respect to the gasoline tax and motor car licenses, in relation to the expenditures on highways. The charge is that the expenditures on highways is away below the amount collected and that the money derived from motorists is being used for other purposes.

Being curious, we have been examining the public accounts of the Province for 1930, which is the latest we have available, and we find the income of the Department of Highways from sales, rentals, motor licenses, fees, gasoline tax, &c., was $16,416,560.05. The expenditures of the Department totalled $17,908,412.00, over $17,000,000 being on the roads. The criticism, therefore, does not seem well founded.—Ridgetown Dominion.

THE PARENTS TO BLAME

"It is terrible for parents to let children grow up in a community where there are good schools and not send them," Magistrate J. C. Milligan said in police court, Cornwwall, last Thursday, when three young men, Howard Lasselle, 19, William Liscomb, 18, and Cecil Liscomb, 21, all of Chesterville, appeared before him on three charges of breaking and entering and theft. None of the three could read or write and in sentencing them the magistrate considered the youthfulness of the younger ones, and imposed a suspended sentence. Cecil Liscomb received a six months term on each charge to run concurrent. Within the past two weeks, the boys have broken into and stolen from three business places, McMillan's butcher shop, Finch, Fulton Bros., and the McCloskey Hotel, Chesterville. Provincial Officer Franks made the investigation and arrests.



"This Store"
Is Headquarters For
Silverware and China
Books and Stationery
Ice Cream, Confectionery
SPORTING GOODS, Etc.
A. H. DUNCAN, - Phones Store 56W House 56J

A NEW MOTORING EXPERIENCE IN A LOW-PRICE CAR

YOU'LL get a real thrill in driving the New Ford V-8. Faster, more powerful and more comfortable than your fondest hopes. Smooth, quiet eight-cylinder performance—with typical Ford economy.

$575 UP
NEW FORD FOUR .... $515 UP
(All prices f. o. b. East Windsor, Ontario. Bumpers, spare tire and taxes extra. Easy time payments.)

SEE US FOR A DEMONSTRATION

Ford "The Canadian Car"
R. A. Merkley
DEALER, WINCHESTER.

Six Days and Six Nights
Ottawa Exhibition
August 22nd to 27th
MONDAY TO SATURDAY INCLUSIVE
Live Stock and Industrial Exhibits
British Empire displays—Dominion and Provincial Government Exhibits on a great scale

UNITED STATES Marine Band
The first time in Canada
75 MUSICIANS
under Taylor Branson
TWICE DAILY
Has played at every inauguration Since Jefferson's time.

VAUDEVILLE

NEW MIDWAY
Winter Garden REVUE
The most lavish feature in years.
Wonderful new effects.
Thrilling in their magnificence.

Aerial Displays Trotting-Pacing $3,200 in purses
Horse Show Dog Show Women's Work
Pure Food and Dairy Shows, Horticultural Displays
Poultry and Pets, Automobile Show, Child Welfare,
Baby Show, Hobby Show, Highland Dancing, Sports.

Reduced Fares on all railways and bus lines.
Write for information about the special 5 tickets for one dollar.

For Prize Lists and all Information write
H. H. McELROY, Manager and Secretary
Journal Building, Ottawa, Canada.

NORTH MOUNTAIN MIDDLE SCHOOL RESULTS

Doris Allen—Eng. Lit. 32, Anc. Hist. 46R, Fr. Au. 28, Alg. 1st, Geom. 2nd, Phy. C., Chem. C., Lat. Au. 28, Lat. Comp. 42.

Greta Allen—Anc. Hist. 2nd, Phy. C., Chem. 3rd.

Helen Allen—Can. Hist. 3rd, Fr. Au. C., Fr. Comp. C, Alg. 1st, Geom. 2nd.

Wilfrid Blaine—Eng. Lit. C., Can. Hist. 2nd, Anc. Hist. 34, Fr. Au. C., Fr. Comp. 47R, Geom. 1st, Phy. 2nd, Chem. C.

Hilda Brooks—Can. Hist. 43R, Fr. Au 32R, Fr. Comp. 45R, Alg. 39, Geom. 32.

Gertrude Clarke — Eng. Comp. 38, Can. Hist. C., Alg. 2nd, Phy. 38.

Charles Duncan—Eng. Comp. 32, Eng. Lit. C., Can. Hist. 1st, Anc. Hist. C., Fr. Au. 24, Fr. Comp. 33, Geom. 1st, Phy. 2nd.

Findlay Evans—Eng. Lit. 2nd, Anc. Hist. 1st, Geom. 2nd, Phy. 2nd, Chem. 2nd, Lat. Au. 2nd, Lat. Comp. 2nd.

Allen Hicks—Eng. Comp. 2nd, Eng. Lit. C., Anc. Hist. 29, Fr. Au. 30, Fr. Comp. 42R, Alg. 2nd, Geom. 2nd, Phy. 2nd, Chem. C.

Roy Hicks—Eng. Comp. C., Can. Hist 2nd, Fr. Au. 32, Fr. Comp. 42, Geom. 2nd, Phy. 1st.

James Kerr—Can. Hist. 44R, Anc. Hist. C., Alg. 2nd, Geom. C., Phy. 2nd.

Ruth Kerr—Eng. Comp. C., Eng. Lit. 26, Can. Hist. 2nd, Anc. Hist. C., Alg. 2nd, Geom. C., Phy. C.

Helen Loughlin—Eng. Lit. 44R, Can. Hist. 33, Fr. Au. 2nd, Fr. Comp. 2nd, Geom. 36, Latin Au. 31, Latin Comp. C.

Teresa Loughlin—Anc. Hist. 1st, Fr. Comp. C., Phy. 2nd, Chem. 1st, Lat. Au. C., Latin Comp. C.

Gladys Richardson—Phy 2nd, Chem 1st.

Cecil Robinson—Eng. Lit. 2nd, Anc. Hist. 2nd, Fr. Comp. 2nd, Alg. 2nd, Phys, 2nd, Chem. 2nd, Lat. Au. 2nd, Lat. Comp. 3rd.

Emerson Smith—Anc. Hist. 28, Lat. Au. 40, Lat. Comp. 2nd.

Lower School.

Clifford Bryan—Eng. Gram. 44R,
Kenneth Cameron—Arith C.
Doris Duncan—Arith. C.
Lorna Logan—Physiog. C.
Archie Stewart—Arith. C., Zool. C.
Gladys Wilson—Eng. Gram. 31.

4,016 MOTOR VEHICLES COLLIDED IN 1931

83 deaths and injuries to 3,278 persons resulted from collisions between motor vehicles in Ontario last year.

This information is furnished by J. P. Bickell, Registrar of Motor Vehicles, Ontario Department of Highways. The figures are, therefore, official. And surely they are a sad commentary upon the driving habits of the men and women motorists of the province.

Occasionally, perhaps, there may be a legitimate excuse for the colliding of two automobiles, but according to officials information the great majority of accidents occur in broad daylight, on straight roads and the cars involved are almost always in good mechanical condition.

It may be, as some people claim, that the average motorist has little or no regard for the rights of the other fellow. Still, it should not be difficult for the habitually careless driver to see that sooner or later he is bound to be "the other fellow" himself.

OSGOODE

Mr. and Mrs. Robert Lewis, of Kars, were guests at the home of Mr. and Mrs. Albert Logan on Wednesday of last week.

Mr. and Mrs. T. G. Clarke, of Ottawa, were visiting Osgoode friends for a few days of last week.

Mr. and Mrs. J. C. Morphy returned from Constance Bay last week and are now spending a couple of weeks at cottage at the Rideau.

Mrs. Morgan, of Ottawa, is visiting Mrs. John Smith this week.

Miss Flora Wilson was the guest of the Misses Jean and Helen Reid on Wednesday afternoon of last week.

The following young people of St. Paul's Anglican Church were confirmed on Thursday evening by Bishop Roper, of Ottawa: Misses Gladys Pritchard, Dorothy Cleland, Cecil Hicks, Wm. Pritchard, Geo. Sparks, Fred Rolland, Kenneth Saunders, Ervin Hunt and Harold Mussell.

Mr. and Mrs. A. P. Wilson accompanied by Mr. and Mrs. Albert Logan and little Margaret Logan motored to Ottawa on Sunday and spent the day.

Mr. and Mrs. Sidney Smith, Hazel and Harry accompanied by Mrs. M. McLaughlin, of Toronto, motored to Ottawa on Sunday and spent the day.

Mrs. Wm. Kerr spent Thursday in the Capital.

Miss Tena Stuart, of Ottawa, is holidaying at the home of her mother, Mrs. Jennie Stuart.

Mrs. Wm. McCallum and Miss Muriel Edwards visited friends in Smith's Falls, this week.

Rev. Auld and Mrs. Auld, of Markham, called on Mr. Samuel and Miss Margaret Patterson on Tuesday.

The following delegates from the Osgoode branch of the Woman's Institute attended the reception in St. Matthew's parish hall, Ottawa, to meet members of the Imperial Delegates—Mrs. L. A. Wilson, Mrs. C. A. Moses, Mrs. H. Crawford, Mrs. Wm. McCallum, Mrs. R. Dagg and the Misses Bertha Cleland, Verna Swerdfeger and Norma McDiarmid.

SOUTH MOUNTAIN

Mr. and Mrs. Gerald Foley, of Newington, were recent guests of her parents, Mr. and Mrs. M. Barkley.

Mr. and Mrs. Earl Shaver and family of Ottawa, were Sunday visitors of Mr. and Mrs. Ed. Shaver.

Master Carl Nesbitt, of Hyndman, spent last week with his cousin, Robt. Armstrong.

Owing to the Rev. Mr. Johnston preaching anniversary services at Hudson, Que., on Sunday, Aug. 14th, Mr. Mervin Peters, of Spencerville, took the United Church, here.

Miss Kate Mill, of Chicago, is spending some time with her sister, Mrs. R. W. Boyd.

Rev. and Mrs. Wm. McLean and family leave the first of the week to spend their holidays at Montreal.

Miss Tena Bolton, of Winchester Springs, spent over the week-end at her home, here.

Mr. and Mrs. Stanley Fetterly of Hallville,, were in town Sunday.

Mr. David Berry and Clinton accompanied by Mr. H. Thomas and Lee Berry took dinner with Mr. and Mrs. Donald Sullivan Sunday.

Mr. I. Price, of the States, was a week-end guest of J. A. Millar.

Miss Wilhelmine Crowder returned home from Brockville hospital Sunday. Her many friends are pleased to hear of her recovery.

Mr. Fern Lamson accompanied by Miss Francis Ladouceur and Miss Olive Marriner, of Prescott, spent Tuesday evening with Mr. and Mrs. E. A. Marriner.

Mrs. John Marquette, of Ottawa, visited friends, here, recently and returned home Friday.

Mr. J. Pitt and Mr. Ben Tompkins, of Shanley, were guests of friends here for a few days recently.

Mr. and Mrs. Roy Durant and Miss Greta, of Ottawa, renewed acquaintances here this week.

We are pleased to report that Mrs. Harold Graham has been brought home from the hospital at Brockville and is at the home of her parents, Mr. and Mrs. John Thorpe.

Mrs. Lorne Boyd spent last week with her sister at Waltham, Que.

Miss Mary Eichner, of Irena, is visiting the Misses Boyd this week.

Mr. Horace Thomas and Mr. Lee Berry, of Vermont, visited friends here this week.

Mr. and Mrs. Noah Brown and family of Kemptville, were guests of friends in town on Sunday.

Mr. and Mrs. Reuben Barriger, Cardinal, were Sunday visitors of Mr. Jno. and Miss Margaret Jordan.

Mrs. Moore, who has been in the States for some time has returned to her home, here.

Mr. and Mrs. Erroll Barnhart and family, of Ottawa, Sundayed with his parents, here.

Mr. Sam. Reade and Doris, of Watertown, N.Y., visited Mr. and Mrs. Asa Berry over the week-end.

Mrs. John Eichner and baby Theresa of Irena, visited her father, Mr. F. McIntosh the latter part of the week.

Rev. and Mrs. Brown, of Kingston, N.Y., were visiting friends in town this week and took tea with Mr. and Mrs. H. Cleland on Saturday.

The annual Sunday School picnic of the United Church was held last Wednesday at the beautiful park at Mountain Station. There was in attendance a most representative gathering of teachers, church officials and Sunday school scholars and the committee in charge who provided the enjoyment for the youngsters are deserving of praise.

Mr. and Mrs. Henry Mathews and children, of Montreal, Sundayed with Mr. and Mrs. Chas. Keyes.

PALMIST

Situated at Johnston's residence, south of Barkley's Store, Williamsburg. Gives advice on all matters and answers all questions. Madame Wallace. 17p

Canada's Greatest Log Roller

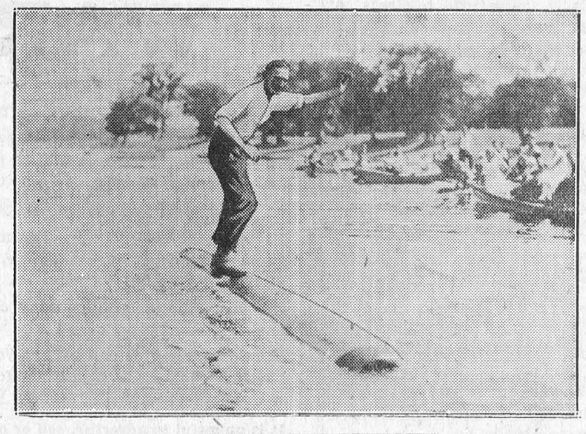

CHAMP OF THE RIVERMEN

"Logrolling," in its original sense, is far from dead in Canada. Here Ernest Sabourin, at Gatineau Point, Quebec, does the act which won him for the sixth consecutive year the title of champion log-roller of Canada.

RECEPTION

A very pleasant evening was spent at the home of Mr. and Mrs. A. B. Cinnamon, Cloverdale, on Friday, Aug. 5th, when about two hundred friends gathered to tender a reception in honor of Kenneth and his bride.

The evening was spent in games and music, until the bride and bridegroom were called to the floor and the following address was read:

To Mr. and Mrs. Kenneth Cinnamon:

As we have heard that you have set sail on the good ship Matrimony, we, your friends and neighbours of Cloverdale and vicinity have assembled here tonight to wish you, "Bon Voyage" and to offer our best wishes for your future happiness.

We extend to you, Mrs. Cinnamon, a hearty welcome to our midst and trust that you will find many warm friends here.

You, Ken, have already won for yourself a place in our hearts and minds. You have always been ready to help in any community activity and we have appreciated your help. We are indeed glad that you are not moving away from our neighbourhood and we hope to have many happy associations with you both.

We felt hat we could not let this occasion pass without endeavouring to show the high esteem in which you are held. We ask you to accept these gifts as slight token of our friendship.

Signed on behalf of your friends and neighbours—Morton Stobo, John Cinnamon.

Kenneth, on behalf of his wife, thanked his friends and cordially invited all to visit them in their new home.

Dainty refreshments were then served and the remainder of the evening was enjoyed by all.

MOREWOOD

Miss Carrie Hunter arrived home on Thursday after spending four weeks on a trip overseas.

Miss Laura Walker, of Mountain, is visiting with her grandparents, Mr. and Mrs. Wesley Smith.

Mr. and Mrs. Harvey Burrows and daughter, Beth, son, Jack, left on Monday for their home at North Bay after spending some time with Laura Hunter.

Miss Laura Hunter, Mrs. Willie Feeley, Mrs. Willie McQuaig are spending a few days with Mr. and Mrs. Harvey Burrows, of North Bay.

Mrs. Wesley Smith and daughter, Ellice, Miss Laura Walker took tea on Wednesday evening with Mrs. Albert Glasgow, of Cannamore.

Miss Lillian and Orlean Johnston, of Chesterville, spent the week-end with Mr. and Mrs. Emerson Faulkner.

Mr. D. L. Collison, of Devlin, Ont., is visiting for a few days with friends in town.

Miss Anna Martin left on Sunday for Manotick, where she accepted a position in George MacLean's Store.

Mr. and Mrs. Will Swerdfeger and son, Carman, daughter, Nora, spent the week-end with friends in Parishville, N.Y.

Miss Jean Martin lfet the first of the week for Syracuse, after spending a few weeks with her parents, Mr. and Mrs. A. J. Martin.

Mrs. Donald Kent and friend, of Syracuse, spent the week-end with Mr. and Mrs. A. J. Martin.

Miss Laura Allison and Miss Eva Swerdfeger visited on Wednesday with Miss Olive McIntosh, of Chesterville.

Mrs. Jos. Blaine and daughter, Keitha, of Hallville, spent Thursday with Mrs. Abner Dillabough.

Mr. Geirman, of Lachine, took dinner on uesday with Mr. and Mrs. Ward Bilow.

Mrs. John Shaver is spending a few days with her daughter, Mr. and Mrs. L. A. Goodman, of New York.

The death occurred on Wednesday, August 10, at his residence in Oxford township of Alfred Percival. Deceased had been a farmer and was born in Oxford township near to his late residence.

MOUNTAIN COUNCIL

Regular meeting of the Municipal Council of the Township of Mountain was held at Inkerman on Monday, Aug 1st, 1932, at the hour of 10.50 o'clock in the forenoon. Members all present with Reeve, John E. Crowder, in the chair.

Minutes of former meeting read. Moved by John B. Cooper, seconded by C. Wynn, that minutes as read be adopted and officially signed. Carried.

Moved by John B. Cooper, seconded by C. Wynn, that we give a grant of thirty dollars to the Community Park at South Mountain and thirty dollars to the Community Hall at Inkerman. Carried.

The following orders were passed:—H. K. Dillon, gravelling No. 8, $50.00; Duncan Cameron, cutting weeds, No. 3, $3.00; D. S. Grant, grading and gravelling No. 3, $97.20; John H. Lang, cutting weeds, No. 4, $10.00; Kenneth Guy, cutting weeds, No. 5, $7.80; Stanley Rennick, wire fence and hauling tile No. 8, $5.10; Russell Crowder, 30 rods wire, No. 8, $3.60; H. B. Christie, cutting weeds, No. 15, $5.00; H. M. Feader, cutting weeds, No. 21, $6.80; Archie Levere, cutting weeds, No. 21, $4.00; Will Crowder, hauling tile and scraping No. 21, $19.20; Roy Baldwin, mowing weeds, No. 22, $4.00; D. H. McDougall, gravelling No. 25, $28.60; J. R. Brown, cutting weeds No. 27, $6.00; Robert Crowder, building bridge No. 27, $8.20; James Barkley, Councils portion McVeigh Award, $8.00; T. D. Hamilton, cutting weeds No. 29, $6.20; J. A. Portecus, wire fence and weeds No. 30, $6.60; Frank Kirkwood, dragging and weeds No. 34, $8.00; W. L Grant, cutting weeds South Gore Brdy, $1.80; Lytelle Crowder, grading and gravelling, South Gore Bdry., $27.47; M. F. Beach, plank for bridge No. 7, $10.82; Robt. Billings, repair bridge $4.50, cutting weeds No. 7, $8.00, $12.50; Robt. Crowder, salary for July, $70.00; E. Crowder, cutting weeds No. 32, $5.00; S. R. Workman, grading and cutting weeds No. 14, $8.60; S. R. Workman tile and placing same, Gore Bdry., $3.80; Ken. Cummings, cutting weeds No. 7, $8.20; Fred. Cassidy, gravelling No. 35, $25.00; Henry Kenney, gravelling and cutting weeds No. ., $61.20; J. H. Baldwin, cutting weeds No. 3, $13.60; Dominion Concrete Co., tile, South Gore Bdry., $15.36; Canada Ingot Iron Co., culverts for Baldwin-Farrell Drain, $269.40; Canada Ingot Iron Co., culvert No. 21, $41.04; Canada Ingot Iron Co., repairs to grader, $5.25; Winchester Press, printing, $122.75; J. A. Troy, per Zina Simzer Estimate, No. 4 Finnerty-Hoy Drain, $200.00; Lloyd Laporte, grant Community Hall, Inkerman, $30.00; Chas. Patton, grant Community Park, South Mountain, $30.00; Pat Gannon, estimate No. 3 Baldwin, Farrell Drain, $180.00; Henry Bellinger, hall rent, $2.00; Mrs. Laura Lanieu, support of children, $15.00; Lee Baldwin, cutting weeds No. 24, $2.00.

Moved by Robt. Bryan, seconded by J. E. Sullivan, that we adjourn to meet at Hallville on Monday, Sept. 5th, 1932 Carried.

JOHN E. CROWDER, Reeve.
EDWARD BUSH, Clerk.

WILLIAMSBURG

Mrs. Arthur Baker and family, Miss Ellen Barclay, Miss Millie Barclay, of Winchester Springs, spent Wednesday with Mr. and Mrs. Waldon O'Shaughnessy.

Mr. and Mrs. Henry Sargen and family, of Elma, spent Sunday afternoon with Mr. and Mrs. Henry Barclay.

Mr. F. Link was calling on Mr. Jos. Barkley on Sunday.

The sympathy of the community goes to Mr. and Mrs. Luther Deeks in the death of their son, Lloyd.

Visitors at Mr. and Mrs. H. Baker's on Sunday were Mr. Glen Baker, Mr. and Mrs. Walton O'Shaughnessy and daughter, Eva.

Mr. and Mrs. A. Hutt, of Morewood, were calling on Mrs. Melvin Alguire on Sunday.

Miss Mary Barclay spent Sunday with her uncle, Mr. H. Barclay.

Mr. T. Merkley, of Bouck's Hill, Misses Grace and Millie Barclay, of Winchester Springs, spent Sunday with Mr. and Mrs. Arthur Baker.

Little Miss Dora Baker has returned home, after spending some time with Mr. and Mrs. Melvin Barclay,, of Winchester.

Mr. Roland Boyde, of Toronto, is spending some time with Mr. and Mrs. Theodore Alguire.

Visitors at Mr. Charlie Louck's this week were Rev. T. A. Iseler and family of Colburne, Mr. Walter Louck.

MARRIED AT BROCKVILLE

At Brockville on August 10th by Rev Dr. MacLeod, Margaret Hernietta McDonald, younger daughter of Mr. and Mrs. P. A. McDonald, of Ormond, was united in marriage to Leonard Earl Serbiss, of Cardinal.

TENDERS WANTED

Sealed tenders addressed to the undersigned Clerk will be received up to Sept. 3, 1932, for the construction of a reinforced concrete culvert over the Baldwin-Farrell Drain on the road between lots 12 and 13, Concession 2, Mountain Township.

The culvert is to be 4 ft. by 6 ft. span and 24 ft. long and will contain approximately 34 cu. yds. of concrete.

All materials and work shall conform to the specifications of the Department of Public Highways, Ontario for concrete culverts.

Tenders shall state a price per cu. yard for supplying all material and completing the work ready for traffic.

The lowest or any tender not necessarily accepted.

ED. BUSH,
Clerk Mountain Township,
Hallville, Ont.
16-18c

HENRY'S SHORTHAND SCHOOL, OTTAWA.

No school in Canada offers a better training, or ensures a more successful future. Henry's leads all others, and ranks among employers as "THE SCHOOL OF HIGHER EFFICIENCY"—a fact borne out by more than 600 pupils who have, since January, 1913, left other Ottawa Schools to come to it.

Therefore, it is not surprising that business men, in advertising for stenographers should specially say: "Graduates of Henry's School preferred."

For particulars about our course, write

D. E. HENRY, Director,
62 Bank Street.

Snap Famous Moustache



NAZI LEADER VOTES

Adolf Hitler, leader of the powerful Nazi party in Germany, photographed July 31 as he emerged after voting in the recent elections in Munich. Berlin reports said Hitler loomed more prominently than ever as President von Hinderburg's choice for chancellor of Germany.

It Is So Easy!

To Be Sure That You Are Getting The Best Possible Lighting Service!

Just Call Phone 89, and say---

"Send us Hydro Lamps to fill our empty sockets. Send a man to place these in the sockets and see that they are all working properly before he leaves. Add cost of lamps to our light bill."

"HYDRO" Lamps are for Hydro Consumers. They are made to Hydro specifications and are designed to give the best and most economical service.

"HYDRO" Lamps are sold at the "HYDRO SHOP."

All profits accrued on the sale of "Hydro" lamps are returned to you in decreased rates or cash refunds.

WINCHESTER HYDRO SHOP

Phone 89. No Extra Charge For Delivery.

SAFETY ALWAYS!

Better Car Lights!

Reduce accidents, save lives, by having proper lights on your car or truck—lights that show you everything ahead on the road from fence to fence. Reduces glare from light of cars you meet so you can see the road and pass safely. Makes night driving as safe as daytime. Come in and let us show you. A trial of lights cost you nothing.

The Old Reliable Stand,

M. Bailey,

DURANT DEALER

Winchester - - Ontario

Historical Sketches.

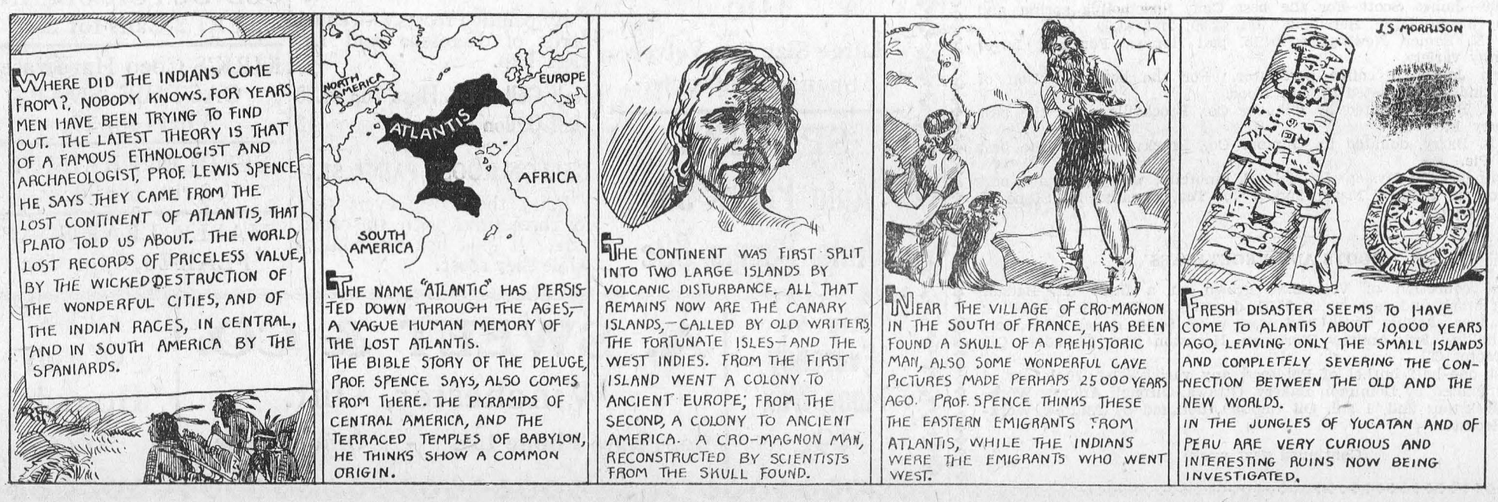

"THE WINCHESTER PRESS"

The Press has a guaranteed circulation of over 1000 in the district shown on the map below. It was established in 1887 and is today the Largest and Leading Newspaper in the County of Dundas.

Dundas, for its size is the richest and most progressive County in Ontario. Winchester is the centre of the County and has about 1250 of a population.

The Press is published every Thursday. Subscription $1.50 in advance, foreign $2.00. Member of the Canadian Weekly Newspapers Association.

We invite inquiry and answer questions cheerfully. Write or Phone 21.

ADVERTISING RATES

All local display advts. 16c per incheach insertion, by yearly contract.

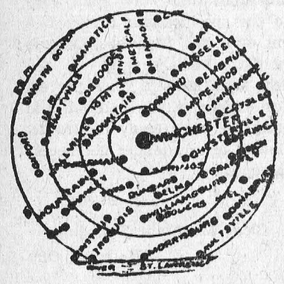

Small advts. such as For Sale, Wanted, Found, Lost, etc., not over one inch, 50c for first insertion and 25c for each subsequent insertion. IF NOT PAID FOR IN ADVANCE THE PRICE IS 60c and 30c.

In Memoriam Notices 50c and 25c for each verse. Card of Thanks 50c.

Transient Display Advts. 40c per inch single col. If for issues without changes 25c per inch. Any advt. inserted for less than six months at above rates.

Legal, Municipal and Government advertising 12c per line first insertion and 6c line for each following. 12 lines to inch.

THURSDAY, AUGUST 18, 1932

RETROGRADE MOVE

The Department of Public Instruction in the Province of Quebec is now faced with a new problem, and one which gives us some little idea of conditions in many rural communities of our sister province. Twenty schools boards have given notice to the Department that their schools will not reopen this fall owing to their inability to pay the salaries of the teachers. This is an indication of very distressing conditions in some municipalities, for dozens of teachers may be hired this year for as little as $350.

We are living in an age when it is necessary for every child to equip his or herself thoroughly for this battle of living, for it is a battle and the best man usually wins. Competition among individuals results in putting a premium on superior training, experience and ability and the man with the worst equipment, mentally as well as physically is decidedly handicapped.

That municipalities should be in such a financial position as to be compelled to forego the educating of their children is indeed distressing, from a financial point of view, but it is more distressing to think that young children are compelled to forfeit their chance of gaining knowledge which will be of inestimable value in earning their livelihood in later life, in order to economize for their parents.

Add to this fact, the thought that many will undoubtedly not return to school at all after a year away from the work, should the schools re-open at that time, and those who do return have sacrificed a year of their lives, for they are that much behind where they should be in educational instruction.

It is to be sincerely hoped that conditions may never warrant the closing of any schools in the Province of Ontario, for the tax-payers would be doing little good to the municipality in saving the paltry sum paid the teacher and they would be doing a great injury to those children who are busily engaged at school in gaining the knowledge and equipment which will enable them to obtain a good living and cause them to become worthy citizens later. It would be merely a case of sacrificing future assets for present needs, and the rate of interest paid, that of handicapping and obstructing our children is too high, much too high.

ALMONTE'S PLIGHT

It doesn't take much to get some cheap advertising if a small town has enough cranks or stubborn men in it. Almonte is an instance. The town council and the Public Utilities Commission are at loggerheads. The former are unable to collect taxes, and have gone into debt to such an extent that their credit with the banks is not very good. The latter have more money than they really require for running expenses, but want to put in extra machinery to the extent of some thousands of dollars. The council owes the commission a considerable sum and are unable to pay. The commission, on the other hand, want the account paid and want the council to borrow several thousand on debentures so that they can go on with the improvements contemplated. The council say they cannot pay the amount they owe the commissiion, and the commission threatened to turn the street lights off and leave the town in darkness until the debt is paid.

It does not, on its face, show a very hopeful or happy municipal spirit. Almonte is not one of the progressing towns of the province, but Almonte is surrounded by a fine farming community, is beautifully situated, and with a spirit of unity and pull-together, ought to hold its own with all surrounding towns. Some good men have come out of Almonte, it once possessed the newest and best edited newspaper in Eastern Ontario, at one time its citizens were progressive, and it built up an Agricultural Society that became widely patronized. When a spirit of dissention or local wrangling and back-biting fault finding and idle criticism invades a community, there is not much hope for it. It's the pull-together spirit that counts. If you can't have your own way, help the majority in their way. Possibly your way may be the better way, but the majority don't see it, and it is better to help all you can than to become disgruntled, fault-finding and critical.

Almonte has received a lot of cheap advertising by the squabble between the Council and Public Utilities Commission which has so far ended in neither gaining their point or fulfilling their threat. Sometimes when a community gets to the point of breaking it often reaches the point of making.

IMPERIAL DELEGATES AND THE ST. LAWRENCE

The Imperial delegates from various parts of the Empire, who made the trip by steamer from Kingston to Montreal on Saturday last, must have been greatly impressed by the possibilities of power development afforded by the St. Lawrence. To the English delegates especially, coming from a small island where power development is, of necessity, limited on account of the lack of large streams, the mighty St. Lawrence must have been a revelation.

The far-seeing statesmen from England would realize, perhaps even more than we Canadians do, the vast importance, to our country, of the proposed seaway, for they come from a country where opportunities for expansion and where development have declined steadily through centuries. Consider for a moment what it would mean to England industrially, were such a river possible there and how quickly English statesmen would turn their thoughts towards its utilization and development. There is little doubt but that many of the English delegates on the journey down the St. Lawrence, thought to themselves of how great a blessing such a river would be to their country and puzzled to themselves as to the possible reasons why the proposed seaway had not been proceeded with long before this.

WHY THEY NEED RELIEF

There are men in Walkerton, assisted by the Relief Committee last winter, who now, when they have a little cash, are spending money on gasoline for pleasure or at the liquor dispensary or beer shop, or doing both.

The above paragraph taken from the Walkerton Telescope tells of the condition of affairs in too many municipalities. The plain truth is that there are many, very many persons who should be under authority all the time. The more one helps them the more they expect, and when they are offered work, they are willing to work but they want their pay almost before they earn it, and too often it is spent before they receive it. Every community afflicted with that class, and what to do with them is a problem that the higher authorities will have to take up and deal with.

THE IMPERIAL CONFERENCE

It is expected that the Imperial Conference will conclude on Saturday next. According to the daily press the only point to be finally settled is as to whether Great Britain will give Canada, Australia and New Zealand a trade preference in lumber, wheat and other materials over the unfair competition of Soviet Russia. Premier Bennett is holding out on this point, and he will be strongly backed by Canadian sentiment. Altogether their is a more optimistic feeling throughout the British Empire and if the Conference now in session accomplishes all that is expected, there is no doubt that the world will see the end of trade depression.

ANOTHER WARNING

Newspapers, government pamphlets, sign boards and the like are continually warning the motorist against the practice of cutting-in and out through traffic when on our main highways. In spite of everything that is said or done by authorities to prevent such reckleness, some individuals persist in causing accidents in this manner.

Last week the Press carried the report of an accident on the Prince of Wales Highway in which one car endeavoured to pass another with the result that the driver found himself "sandwiched." All three cars were smashed up, because one fool failed to use his common sense. Fortunately no one was killed, but it was only by chance that the occupants of all three cars involved, were not fatally injured.

Little leniency should be shown to such "hair-brained" drivers, if brought before a magistrate, for they are one of the greatest menaces on our highways today. When sane drivers notice such a driver approaching them on the highway it will be well for them to remember the warning sentence employed by the Ontario Government in their push for safer driving, "Be careful, you might meet a fool," for there most certainly is a big one in your vicinity, just at that moment. Give such a driver plenty of room for he is not only exposing himself to serious injury but he is doing his best to kill you.

ABOUT SHOWERS

Almost every week someone is getting up a "shower" for a bride-to-be. No doubt it is all right, and a happy way of making the young lady feel that her friends know her needs and want to help her in the best and kindest way they can. We have often wondered, however, why the poor (they sometimes call him lucky) groom is not remembered in those showers. Has he not as much right to their sympathy and kindness as the bride. Sometimes they give showers after the young married couple come home to settle down. Then they surprise them with something they really need in their home making and something that will be a lasting remembrance of the kindly friends and the happy days of their early wedded life.

On Thursday, August 4, there passed away one of the most widely known and highly respected residents of Aultsville, John Hunter Croil. The late Mr. Croil had been in poor health for a number of years. He was in his 78th year.

—o—

Mrs. Clara Mills, and son, Pittsburg, Pa., tourist visitors at Gananoque, neglected to lock their car on Friday evening when they stayed overnight at a resort there, and in the morning discovered that suit cases had been stolen carrying contents valued at $500, including some jewelry.

—o—

The death occurred on Wednesday, August 10th, at his residence in Oxford Township, of Mr. Alfred Percival. For some time he had been troubled with his heart but his passing came as a shock to those near to him. Deceased had been a farmer and was born in Oxford Township near to his late residence.

—o—

In a report to the Minister of Agriculture, A. P. MacVannell, Chief Registion Officer, states that a total of 89,700 certificates for Canadian pure bred live stock were issued during the fiscal year ending March 1, 1932. These were made up as follows: Cattle, 33,288; horses, 1,734; sheep, 13,330; swine, 10,139; foxes, 21,895; dogs, 7,380; poultry, 1,811; and goats, 123.

Mountain Township Fair
Sept. 7 & 8, 1932

List of Special Prizes

HORSES

ROADSTER

$5.50—W. J. Irving, Merchant, Mountain, 1 set driving lines. Value $5.50. For best single Roadster, soundness and speed considered, one-half mile.

2nd prize—1 box cigars from T. B. Saver, moving pictures, Cardinal.

Tom Lunny, Merchant, South Mountain—1 halter, value $2.50. For the best year old Roadster colt.

Allen Driscoll, Brinston—1 fancy Girt, value $1.25. For best Roadster suckling colt.

SADDLE

James W. Bain, Prescott—For the best Saddle Horse—1st, 6 gals. gas; 2nd, 4 gals. gas.

GENERAL PURPOSE

$5.00—Bank of Nova Scotia, Mountain, for best General Purpose Team. 1st, $3.00; 2nd, $2.00.

McGrory's Garage, Prescott—10 gals. Gas. For best 1 year old General Purpose Colt—1st, 6 gals. gas; 2nd, 4 gals. gas.

G. A. Cumming—Shell Gas and Oils—1 gal. motor oil. For the best General Purpose Suckling Colt.

$3.00—Duncan Cameron, $1.50; William Cameron, $1.50. For the best General Purpose Mare and Colt—1st, $2.00; 2nd, $1.00.

DRIVING

$5.00—E. V. Dodge, Insurance Agent, Cardinal. For the exhibition of Lady Driving—1st, $3.00; 2nd, $2.00.

Carleton Ranson, Hardware, Cardinal—1 tire, value $12.00. For the best team of Driving Horses, must be driven around track. 2nd prize—One 45 VB Battery, value $4.00, donated by Ralph's Radio Sales, Prescott.

Dillon House, Cardinal—1 box Cigars, value $4.00. For the best gentlemen driver.

CATTLE

$11.95—The T. Eaton Co., Toronto—A cabinet containing a twenty piece set of Rogers "Empire" pattern flatware, for the best group of 3 Dairy Cows, consisting of 1 mature cow, 1 two year old heifer and 1 yearling, to be sired by a pure bred bull.

$10.00—Kemptville Creamery, $5.00; the Royal Bank, Winchester, $5.00. For best Dairy Herd, any breed—two judges to decide—1st, $5.00; 2nd, $3.00.; 3rd, $2.00.

$5.00—Bank of Nova Scotia, South Mountain, for best pure bred Milch Cow, any breed—1st, $3.00; 2nd, $2.00.

Fennell & Wallace, Winchester—2 cwt. of Sherwin-Williams Oil Cake Meal, value $4.00. For best 3 year old pure bred Holstein Cow in milk.

Kerr & Robinson, Machine Agent, Mountain—1 fancy Cow Halter, value $3.00. For best grade Holstein Cow.

$2.00—Jake Ross, Winchester. For best pure bred Holstein Calf, under 1 year—1st, $1.25; 2nd, 75c.

$2.00—Andrew Fawcett. For best one year old Bull, any breed—1st, $1.25; 2nd, 75c.

$2.00—Melvin Dawley, Winchester. For best 2-year-old grade Holstein Bull—1st, $1.25; 2nd, 75c.

D. F. Blair, Supertest Gas and Oil, Winchester. For the best two year old pure bred Holstein Bull—1st, 3 gals. Motor Oil; 2nd, 2 gals. Motor Oil.

Doyle's Hotel, Prescott—1 Suitcase, value $4.00. For best pure bred Ayrshire Cow in milk.

CARRIAGE

Fred. Jackson, Cardinal, Furniture—1 card table, value $3.00. For best Carriage Horse, any class. 2nd—Free oiling and greasing, Harvey Cooke's Garage, Prescott.

Claude Larabee, Grand Central, Iroquois—1 box Cigars, value $4.00. For best Carriage Horse, owned and driven by farmer or farmer's son.

H. B. Everetts, Butcher, Iroquois—20 lbs. of Lard for best Single Turnout. Entire outfit, horse 60 per cent., buggy 20 per cent., harness, lap rug and whip, 20 per cent.

A. A. Casselman, Saddler, Winchester—1 pair of roller motion shoes. For best high stepping horse, 3 years old.

DRAUGHT

Andrew Gray, Service Station, Prescott. For best Draught Team—1st, 10 gals. Gas, Andrew Gray; 2nd, 5 gals. Gas. donated by G. A. Cumming, Garage.

H. Richardson, Machine Agent, Mountain—1 halter, value $2.50. For the best Draught Horse, shown on halter.

Fleming's Garage, Prescott—1 tube, value $3.00. For the best Draught Mare and Colt.

$1.00—J. E. Sullivan—Best 1 year old Draught Colt.

$1.00—J. E. Sullivan—Best Suckling Colt Draught.

$3.00—James Scott—For the best Colt, foaled this spring and sired by his Stallion, "Herculoid"—1st, $2.00; 2nd, $1.00.

W. N. Eamer, Newington—10 lb. pail Honey. For best Layer Cake, any variety.

John Jordon—1 coffee percolator. For the best collection of apples; 2nd, 50c, donated by Jos. Wood.

J. B. Barry, donated by Gilmour Co., Brockville. For the best Raspberry Pie.

J. B. Barry, donated by Gilmour Co., Brockville. For the best Lemon Pie.

Cavinaugh & Hyslop. Iroquois—1 umbrella, value $2.50 for best collection of Canned Fruit; 2nd, 2 lb. Tea, donated by Stone & Fisher, Iroquois.

ROOTS AND VEGETABLES

Best collection of Vegetables grown on a farm—1st, Badger shaving brush and case, value $6.00, donated by Hon. Geo. Challies; 2nd, Badger shaving brush and case, value $4.50, donated by Hon. Geo. Challies; 3rd, Andrew Workman, Heckston from Canadian Oil, 1 gal. Motor Oil.

Best one-half bushel of Potatoes, any variety—1st, 20 loaves of Bread, donated by Dominion Bakery, Ottawa, through Andrew Workman, Heckston; 2nd, 1 gal. Oil (motor), donated by Andrew Workman, Heckston.

(Continued next week)

ELECTRICAL INSPECTION DEPARTMENT
WARNING

DANGEROUS ELECTRIC WATER HEATERS

It has come to our attention that several unapproved and sub-standard types of **Electric Water Heaters** containing particularly dangerous features have been offered for sale in Ontario, contrary to the law.

THESE UNAPPROVED HEATERS ARE OF TWO TYPES

1. Faucet Type, with portable cord, manufactured under the following names: "Tom Thumb Senior and Junior," "Hot Shot," "Alladin," "Major," "Vulco," " Utility," "Kwik,"
2. Immersion Type, with portable cord, manufactured under the following name :

"Lux-Visel" or "Magic Disc," "Mystosol," "Alladin," "Wonder," "Jiffy," "Bestever," "Kwik," "Comer," "Hot Donut."

It is unlawful to advertise, sell or otherwise dispose of any Electrical Equipment other than that which has been approved.

It is unlawful to use any Electrical Equipment unless and until it has been approved by the Commission.

See Rules and Regulations Respecting Electrical Equipment.

For refusing or neglecting to comply with the provisions of these Rules, the offenders are liable to prosecution under The Power Commission Act.

BEFORE PURCHASING ELECTRICAL EQUIPMENT DEMAND PROOF THAT IT HAS BEEN APPROVED BY THE COMMISSION

The above is issued by The Hydro-Electric Power Commission of Ontario. W. C. CALE, Approvals Engineer. A. G. HALL, Chief Electrical Inspector.

THE BIG STORE
Others Are Saving Money By Buying Here! ARE YOU?

CHINA ROOM



7 Piece Cut Glass
Water Set $4.00

6 Piece Brown
Tea Serving Set
Consisting of Tea Pot with Stand—Large and Small Pitcher and Bowl.
Special $1.35

HOT WATER JUGS
With White Lining. Pint size—Colors Green and Brown.
35c each

Another Shipment of WHITE STONE CUPS and SAUCERS $1 doz.
CLOVERLEAF PATTERN $1.25 doz.

You can kill every fly in the house with
WHIZ FLY FUME
Double Strength—100% Kill.
8 oz. can 35c
16 oz. can 60c
HOUSEHOLD SPRAYER 20c to 40c each

WOOL DUSTERS
For Furniture and Auto
29c each

Eng. Chamois Sponges
Made from small pieces of Chamois.
10c
Large Size Sea Velvet Sponges 60c each

SPECIAL
Auto Plyers 39c
Auto Pumps 89c

SHOES For COMFORT

Women's Kid 3 Eyelet Ties
With Arch Support—Cuban Rubber Tipped Heel, E Width.
$2.00 pr.

WOMEN'S CUSHION SOLE SHOES
Made of Fine Kid with Cuban Rubber Tipped Heel. EE Width.
$3.75 pr.

Women's Vici Kid Ties
Cushion Sole, Arch Support, Cuban Heel, EEE Width.
$3.25 pr.



Large Stock of LINOLEUM 90c sq. yd.

SUNBEAM
Electric Lamps
30 and 60 Watt
15c each
A product of the Canadian General Electric Co.



GOODRICH Radio Cord Tire
30 x 3½
$5.95
Tube 85c

Kill Lice On Poultry
By painting roosts with equal parts of Kerosene and Dr. Hess' Dip.
Half Gallon Dr. Hess' Dip $1.50
Half Gallon Kerosene 12

GALLON ROOST PAINT $1.62
Paint the roosts every day for three times with this mixture. It kills lice on poultry while they roost.

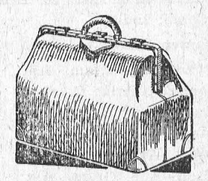

Our Usual Large Assortment of CLUB BAGS
$1.75 to $10.00

10 Pieces Voile
New Patterns 36 inch
20c to 35c yd.

10% DISCOUNT
On All Sheetings, Pillow Cotton and Pillow Slips, For Next 30 Days

LADIES' MESH HOSE
Latest Colors 50c pr.
Ladies' PURE SILK HOSE Special 79c pr.

SLUMBER HAIR NETS
Colors—Mauve and Blue.
10c each

Grocery Specials

CLARK'S PORK and BEANS, large size, 15c

CLARK'S TOMATO KETCHUP, 12 oz. 20c.

OTTAWA VALLEY CREAMERY BUTTER To-Day 24c

Fresh SODA BISCUITS 2 lbs. for 25c.

P & G SOAP 10 bars for 37c

HANDY AMMONIA 3 Boxes for 24c

OLD DUTCH CLEANSER, 2 Cans for 23c.

KIRK'S Coco Hardwater CASTILE SOAP 3 bars for 19c

SEEDLESS RAISINS 2 lbs. for 30c

MAPLE LEAF SOAP FLAKES, 5 lbs. 50c

Reg. 59c
Eveready Floor Wax
49c

A. SWEET & CO.
Winchester, Ont.
Hardware Phone 135, - Office Phone 1

GLASS
Wash Boards
67c

Our Column

If you don't see it in the Winchester Press, it is of small interest locally.

Anyone who does not know enough to slow up when he is approaching cattle on the highway does not know enough to drive a car.

If you have a fire and the loss is fully covered by insurance gossips say you set it on fire to get your money. If you have no insurance, you are condemned for your negligence.

An advertisement in the Press never fails to bring results. We can prove this by many who have tried. Sometimes an article you are inclined to throw away, if advertised would bring you a dollar more than the advertisement cost.

Life is full of puzzles for children of the modern age. Albert Edward Wiggam tells of a ten-year-old boy who seeing a horse and buggy ambling down the street, asked father, "Dad when you want a horse to go slower how do you put him in low."

R. R. J. in his Rambling Reflections in the Ottawa Citizen says:

The village Council of Cardinal reduced their tax rate this year, Iroquois lopped off more than ten mills, Cornwall gets along on a low rate and now Morrisburg also reduces the burden by ten per cent. Reduction of this size appears to be rather stupendous in this particular era when most municipalities find it necessary either to increase the rate or carry over a debit balance and people are asking, in the vernaclar of the street, how do the municipalities along the St. Lawrence front "get that way."

He might have added Winchester to the municipalities where a substantial reduction in tax rates is made.

NOTICE TO SUBSCRIBERS

If any subscriber fails to receive his Press any week will they kindly notify this office at once and one will be sent them. Last week we know that at least two subscribers did not receive their Press, because the papers were returned to us with the labels off. Sometimes in the hurry of mailing a lable will get loose and fall off or get mixed with the other papers. We have no way of knowing just who is being deprived of their Press, and if any who have so missed a copy will drop us a card we will be pleased to forward at once a copy of issue missing.

CORRECTION

In the list of Middle School Exams. published last week the name of Robt. Robinson appeared as having received a failure in English Literature while as a matter of fact he should have been credited with a III class honors.

CARDS OF THANKS

Mr. and Mrs. Henry Lennox wish to take this opportunity to thank their many friends for the kindness shown to them during the recent illness of Mrs. Lennox.

CARDS OF THANKS

Mrs. Luther Deeks and family wish to express their sincere thanks to the neighbours and friends who have shown their sympathy in so many ways during their recent bereabent in the death of their son, Lloyd.

Sport News

The local bowlers hit their stride once more when they engaged the Iroquois club in a scheduled match in Iroquois on Friday evening last. The three Winchester rinks were skipped by Jim tSewart, Will Johnston and John Johnston. It was one of the best contests this season and every team had a tight battle. The local rinks won all three matches but the scores were very close. Jim Stewart won his match 1 shot up; Will Johnston, 2 up and John Johnston, 5 up. The aggregate score putting Winchester 8 shots up in the matches. Tomorrow night the local club engage Brockville on our greens.

On Saturday evening last the Ormond softball played a high classed contest with a local nine. The game waxed hot and furious for seven innings and when the "smoke" cleared away, the score stood 10-8 for the visitors. The Ormond boys are a hot team, so hot in fact that Red McLean took fire while chasing a sizzling liner.

On Friday evening last Winchester engaged Winchester Springs in a softball match, in connection with the tournament being staged by the Young People's Society of Hallville, at the Consolidated School. In the first inning, the Springs started with a bang and sent 5 runs over the plate, to take a real lead. For the next six innings the local team fought back hard, until at the end of the sixth the score stood 8-7 for the Springs nine. The last inning saw Cecil McIntosh and his boys gather two more runs, while the best the Wincheste team could do was to add one more run. The final score was 10-8 for the Springs. This gives them the right to enter the play-offs for the championship of the tournament against Williamsburg or Strader's Hill.

The Central Canada Exhibition opens in Ottawa next week. The official opening will take place at a banquet of the directors, the honours being performed by Hon. G. H. Ferguson, High Commissioner to England.

SHOOTING THE BULL

Sergt. J. H. Keyes of "C" Co. of the Grenville Regt. has returned from taking part in the Military Rifle shooting competition at Toronto and Ottawa. The scoring at Toronto was the highest ever known and the weather was perfect. Sergt. Keyes, however, managed to collect numerous cash prizes.

At the Dominion Shoot in Ottawa the weather was very bad for shooting being wet and windy, which kept the scoring down. While there he won the Cummings Cup which was presented by the Governor-General and also a number of cash prizes.

Next year the size of the bull's eye is to be cut down which will do away with so many perfect scores.

Jan. Peterson, aged 14, of Lake Traverse, was taken to Pembroke hospital for treatment for a painful injury to one of his eyes sustained while fishing. A companion swung his fishing rod and the hook struck Peterson lodging in the eyeball. Dr. Percival of Pembroke, was called and after administering first aid treatment, took the boy to Pembroke, where he performed a delicate operation to remove the hook. Efforts are being made to preserve the sight of the eye, but the outcome is considered doubtful.



PEACE OF MIND

No man can enjoy the leisure hours for which he strives unless his investments are secure. For peace of mind, keep an adequate reserve in a Savings Account. It pays 3% interest, is always ready for use—and never depreciates.

Whether your account be large or small, The Royal Bank of Canada is ready to give you interested and efficient service.

The Royal Bank of Canada

CAPITAL AND RESERVES $74,155,106 TOTAL ASSETS OVER $750,000,000

DISTRICT NEWS

MELVIN

Mrs. Savail, of Montreal, spent the week-end with Mrs. J. E. Lanoue.

Miss Evelyn Erratt spent last week with her friend, Miss Hazel Porteous, of Vernon, returning home Saturday evening.

Mr. and Mrs. Kenneth Carlyle spent Sunday with the latter's mother, Mrs. J. F. McVey.

A number of our ladies attended the W.M.S. meeting at the home of Mrs. Josie Patterson last Thursday afternoon.

Mrs. Wm. Stewart and family spent Wednesday with friends in Finch.

Mr. and Mrs. J. M. Jackson and family, of Kemptville, and Miss Katharine Smith, of Watertown, N.Y., spent Sunday afternoon at the home of Mr. and Mrs. J. A. Erratt.

Mr. Ham. Black was a caller in the Settlement on Tuesday.

Mrs. Sherwood Wilson, of Ottawa, spent a couple of days last week with her mother, Mrs. J. E. Lanoue.

Mrs. Johnston Stewart, of Massena, N.Y., spent last week at the home of Mrs. Wm. Stewart.

Mr. Errington Stewart accompanied by his sister, Hazel, and Miss Lena Innes, of Mountain, and Mrs. Johnston Stewart, of Massena, N.Y., spent Sunday at the home of the latter's parents, Mr. and Mrs. Jerry Presley, of Casselman.

Messrs. Eldric, Ildah and Radolphe Lanoue, of Montreal, and Mrs. J. E. Lanoue spent Friday afternon with Mr. J. E. Lanoue in Civic Hospital, Ottawa. We are glad to learn that Mr. Lanoue is getting along as well as can be expected.

Mr. J. A. Erratt and son, Morley, and Malcolm Smith, of Watertown, N.Y., and Mr. Wm. Dickson, of Winchester, spent Friday in Kemptville.

CLOVERDALE

Miss Eva Docksteader returned to Ottawa on Sunday evening, after spending two weeks at her home, here.

Messrs. Dan and James Durant are visiting friends in the States.

Mr. Harold Stobo and Forest Burrows spent the week-end at the home of the former's parents, Mr. and Mrs. T. Stobo.

Miss Pearl Docksteader is spending a fey days in Ottawa with her sister, Miss Eva Docksteader.

Miss Ruby Cinnamon, of Harmony, is visiting her aunt, Mrs. T. Docksteader.

Mr. and Mrs. Ernie Docksteader and Mr. Harry Stoodley, of Ormond, were visitors at the home of Mr. and Mrs. Ira Docksteader Tuesday night.

Visitors at the home of Mr. and Mrs. Ed. Dignard Sunday evening were Mr. and Mrs. Ira Docksteader, Mrs. Eli Lamoureux and Mr. Jas. Hughes.

Miss Mary Ann Holmes was the guest of Miss Pearl Docksteader over the week-end.

NATION VALLEY

Mrs. George Smyth, of Campbell's Bay, spent the week-end with her mother.

Mr. and Mrs. A. Black visited their daughter in Morrisburg.

Mr. and Mrs. Harold Baker and Miss Jean visited the latter's mother at Cannamore.

Dr. T. A. Lewis and Mrs. Lewis, of Hammond, were guests at the Elliott home.

Mrs. Enos Merkley, Mrs. Wm. Rae, Miss Mildred and Mr. and Mrs. Malcolm Rae spent Thursday in Ottawa.

The Rev. J. A. Shaver, B.A., B.D., and Mrs. Shaver, of Dundas, Miss Bessie, of London, and Miss Winnifred of Montreal, are spending August at the Jamieson's.

Mr. and Mrs. Erle Helmer visited Mr. and Mrs. Sherman Ball.

Mrs. A. D. Summers is visiting at the home of Mr. and Mrs. N. Summers.

The sympathy of this community goes out to the husband and children of the late Mrs. Baker, formerly Clara Jackson, daughter of the late Mr. and Mrs. Hugh Jackson, life-long residents of this vicinity.

Mr. Roy Merkley, of Toronto, visited Mr. and Mrs. Wm. Rae.

STRADER HILL

Miss Leah Morehead of Dixon's Corners, spent this week with Miss Beryl Hanson.

Miss Emma McIntosh has returned home, after visiting friends in Watertown, N.Y.

Miss Hazel Helmer spent a couple of days this week with her aunt, Mrs. Bert Reddick.

We are sorry to report that Mr. Willis Strader is seriously ill after undergoing an operation for appendicitis at Brockville General Hospital.

Guests at Mr. Wilbert Strader's this week were Miss Audrey Steele, of Ottawa; Mr. and Mrs. Lyell Robinson, of Buckingham, Que., and Mr. Brock Harper and sister, Ruth, of Toye's Hill

Mr. and Mrs. Lyell Robinson, of Buckingham, Que., took tea on Wednesday with Mr. and Mrs. Herbert Hanson.

Mr. and Mrs. Clifford Wylie spent Wednesday evening with Mr. and Mrs. Herbert Hanson.

Mr. and Mrs. Lyell Robinson, of Buckingham, Que., spent Wednesday evening with Mr. and Mrs. R. B. Strader.

Mr. and Mrs. Thos. Cunningham, of Winchester Springs, spent Sunday with Mr. and Mrs. Esly Pitt.

Mr. and Mrs. Lloyd Miller, of Morrisburg, spent Friday evening with Mr. and Mrs. Herbert Hanson.

Mr. and Mrs. Earl Helmer and children, of Maple Ridge, and Mr. Harold Helmer were the guests of Mr. and Mrs. Bert Reddick on Sunday.

WINCHESTER SPRINGS

Miss J. Allen from Kingston, is spending some time with Miss M. Wilson.

Mr. F. Shaver from Hainsville, spent some time with his sister, Mrs. Mable Allison.

Mr. George Barkley from Williamsburg, called on friends here Thursday evening.

Misses Edna and Georgena Casselman spent some time with their uncle and aunt, Mr. and Mrs. Rufus Casselman, recently.

Mr. and Mrs. Briggs McIntosh spent Tuesday in Brockville.

Mr. and Mrs. G. Myers spent Sunday last with Mr. and Mrs. A. Runions at Farran's Point.

Visitors at Mr. Wm. Davidson Sunday were Mr. and Mrs. George Baker, Mr. and Mrs. Ray Baker from Dominionville.

This community extends sympathy to Mr. and Mrs. Luther Deeks and family in their recent sad bereavment.

Come to the Orange Hall Monday evening to a meeting given by the L.O.L. and L.O.B.A. A good programme has been arranged. Short addresses will be given by Col. Grey from Brockville and Rev. Sproul from Chesterville. No admission.

Visitors at the home of Mr. and Mrs. Jos. Davidson, reecntly were Mrs. Stanley Ellis and baby from Brockville, and Miss Kathlene Morgatroid from Iroquois.

Mr. and Mrs. Andrew Bolten, Mr. and Mrs. Blake McMillan spent Saturday at Ogdensburg with friends.

Thrashing is the order of the day among the farmers here.

Visitors at the home of Mr. and Mrs. C. J. Robinson on Wednesday were Mr and Mrs. L. Kinkade from Winchester, Mrs. D. Woods from Montreal.

Mrs. G. Armstrong and family spent Monday at the home of Mr. Orren Casselman.

Mrs. F. Suffel from Winchester, spent Monday with Mrs. Clifford Robinson.

Mrs. Ken. Nesbitt spent a few days at the Sign of the Ship.

Mr. and Mrs. Ed. Middaugh from Brockville, spent some time Monday with Mr. and Mrs. Loran McIntosh.

Mrs. Wm. Connor from Canton, N.Y, is spending some time with Mr. and Mrs. R. A. Ball.

Miss Mary Bailey is spending some time with friends at Lake Mississippi.

NORTH MOUNTAIN

Mr. and Mrs. Robert Beggs spent Saturday in Prescott and Brockville visiting friends.

Mr. and Mrs. Franklin Robinson and family, of Kemptville, are having their vacation at present and are visiting at the home of Mr. and Mrs. Stephen Cummings.

Mr. and Mrs. Hedley Wood and children, of Markham, are visiting at Mrs. Wm. Allen's, sr.

Mr. and Mrs. Byard Black and children spent Sunday in Prescott.

Rev. Walter Auld and Mrs. Auld, of Markham, are visiting friends in the community.

Rev. M. C. Mackinnon, of Perth, spent part of last week at the home of Mr. Robert Beggs.

Dr. William Beggs and son, Robert, are occupying Rev. H. B. Campbell's cottage at Beckitt's the last two weeks.

Mr. Frank Earle, of Prescott, is visiting at the home of Mr. W. H. Shaw.

Rev. Walter Auld occupied the pulpit in St. Andrews United Church on Sunday and delivered two very fine sermons to large congregations both morning and evening.

Miss Viola R. Shaw, R.N., returned to Atlantic City on Tuesday by motor and was accompanied by Mr. Ralph Shaw for a week's vacation.

We were all pleased to see Mrs. Larue in Church on Sunday morning.

Miss Frances Black, of St. Jose, Cal., spent part of last week at the home of her cousin, Mr. Byard Black.

Mrs. Troy is away on a motor trip with her son, Mr. William Troy.

CUTTING IN

As a result of trying to cut in or pass another car on the highway when another was coming in the opposite direction resulted in a big smash up, two Oxford Township men being sent to the Ottawa hospital with badly injured heads and bodies, the injuring of others, the complete destruction of two cars and a truck, and a big bill of damages for someone to pay. The two men badly hurt were Alexander Hulbert, of Oxford, and Wm. Harris, of North Gower. Traffic was tied up and a team of horses had to be brought to haul the wrecked cars from the pavement. Too many people learn to drive carefully and follow the well-known rules after they get smashed up and pay a big bill of expense.

CORRESPONDENCE

The Farm, Aug. 1st, 1932.

Dear Mr. Editor:

You may recall, or then again during your multiplicity of duties you may have forgotten, that you appointed me as "Special Investigator" to nose about and let you know what all this talk of depression meant; to find out the causes and to report to you any remedies I might hear of, if any.

You may, or may not, remember that time I was just a little vague on the subject, for being a simple soul who never had any of this world's goods, other than good health, happiness and contentment, I was not then nor am I now any more depressed than usual.

However, I have enquired into this matter and find there does seem to have been some untoward circumstances existing for some time, which many men, great and small, have failed to remedy. After much reading of many, very, very many articles on the subject of this depression I now know almost as much as the men who say they know what it's all about. The causes according to these learned gentlemen, have been laid at the door of Zulus of Zululand, for refusing to wear woollen underwear, the Eskimos have stopped eating Arctic pies and Bennett refused to tell the farmers any more bedtime stories in the Coliseum. Anyway, that's what most of the articles sounded like to me, as I have made up my mind if you and I are going to have any success in this investigation we'd better start right at home.

Let us start by getting down off what ever high horses we may have been riding, discard whatever false ideas we may have had of our own importance and step out to work some morning saying to that fellow who is in the looking glass, "Let us be ourselves" You'll be J. H. Ross as you've always been, and I'll be well I'll be Just Me.

Kids are like that before they begin imitating their elders. If a kid don't like you he's going to tell you so and maybe kick you on the skins when he's mad at you, but after he's had a few whalings for being natural hurting those he dislikes he discontinues the practice. That's what they call sophistication.

We've been listening to so much drivel and clatter and combastic nonsense about economics, parity and tarriffs, that we've lost sight of our greatest asset towards rehabilitation. I mean the people, just the people. God bless 'em. Let us decide to forget a lot of foolish ideas we've had from too much unearned prosperity and save ourselves first.

If we're going to be ourselves we're going to remember that when we get through living here, we'll be living somewhere else a much longer time, and no matter where it is things are going to be different; we won't be able to hide behind a pile of bonds, or a hundred acres of land or a college degree and even if we've had M.P. after our names that won't do us any good either.

We won't be able to walk up any Golden Stairs alongside of Neighbor Brown, if we've done him wrong and haven't made it right and we're just bound to remember that no matter where we spend all those years we're going to get just what we deserve and nobody is going to be able to grab anybody else's share. We'd better begin to realize that a whole lot of things that are so important now wont be worth a hoot, then. So let's get a little more of the spriit of the Golden Rule into our relations with one another and see if that don't help a lot. Let us also remember that the same Almighty God who reigned in His heaven during the years of prosperity, when many of us thought we were getting along fine without His guidance is still waiting to help us, now that the going is not so good.

Edgar A. Guest writes this:

Let us be sensible, let us be men
Yesterday never is coming again
We may wish for the past, till our faces turn black
But the thing that was yesterday's never comes back.

We've known laughter and sunshine, but now
We must brave tempest and trial, somehow
Once life seemed pleasant, but now it is stern
A new set of values to-day we must learn
A new code of Courage, a rough weather Creed
And faith in to-morrow, are things that we need.

So let us throw yesterday out of the window and next week I will let you know what I have learned about money a subject I shall have to go into very carefully.

Your obedient servant,
JUST ME

Mr. and Mrs. J. M. Singleton and family, of Saskatoon, Sask., motored to Newboro to visit her mother, Mrs DeWolfe, and friends. They reported excellent roads and they drove the 2,500 miles without having even a flat tire which they thought quite a record.

MARRIED

At Kars, Ont., on Wednesday, Aug. 10th, 1932, by Rev. A. F. Shorten, Sadie Clarabell, daughter of Merrick J. Dellon, Kars, Ont., to Samuel John Norwood Montgomery, son of Samuel Montgomery also of Kars.

Press advts. are a guide to thrifty buyers.

The most AMAZING refrigerator built!

Beveled Top
Multi-Powered
Porcelain Interior
Heavy Insulation
"Elasto" Finish
Extremely Quiet
8½ Square Feet of Shelf Area
Factory Guarantee

—yet only $169.50

COME IN AND INSPECT

Majestic REFRIGERATOR

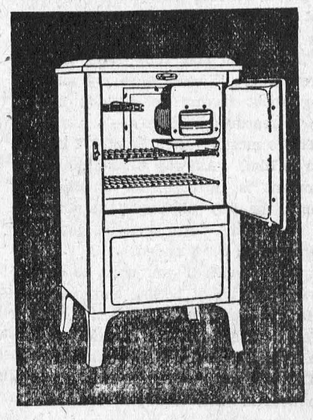

R. A. MERKLEY
Winchester, Ont.

FREE

Until August 31 Only



THE NEW MARSHALL "Slip Cover"

Featuring

Tape Bound Seams for Appearance & Strength
Box Flap Completely Closes the End of Cover
Handy Dome Fasteners in place of Tapes

With the Marshall "SPECIAL," "PREMIER" and "REGAL" Mattresses—the new Marshall Cover, made of Fine White Sheeting.

With the Marshall "SLEEPMAKER" Mattress—the new Marshall Cover, made of Stout Factory Cotton.

Buy Your Marshall Mattress NOW

Always smooth in the daytime, and more comfortable at night

The M. F. Beach Co., Ltd., - Phone No. 3

"The Sacred Eye"

By BRUCE E. BRIGGS

READ THIS FIRST :

Ione Adams, Jay Bruce, Pilly Lightener, Tom Barry and Larry Holmes, "fed up" with life in Chicago, decide to take a trip to the SouthSeas, motivated by the finding of an old ship's log, dated in 1834, described the cruise of a New England ship captain in quest of pearls. Ione, Jay and Larry, all working for a newspaper, quit their jobs when salaries are cut and, joined by the others, head for Tahiti in the South Seas. Before sailing Ione and Jay, and Pilly and Tom are married. Attempts are made by a strange girl, known only as Miss Whitney, to obtain possession of the ship's log. On shipboard Jay's cabin is ransacked, and they discover that the girl, Miss Whitney, is aboard. Arriving in Papeete, Tahiti, they are met by Maurice Beam, and his wife, Helen ,old friends, who proceed to show them the island.

NOW GO ON WITH THE STORY

CHAPTER 7

LOOKING BACK on it I have often speculated as to just how things would have worked out if we hadn't set out to "do" the spots that first night and finally wound up at Quinn's. But then, the thought also occurs that a magnet draws equally well from any angle.

We five wild asses of the wanderlust were battling with the custom officials to clear our baggage. It was a struggle between Tom's French and the official English. Then Maurice and Helen Beam appeared and five minutes later the necessary red tape had been reeled off and shortly we were looking over our quarters in the Chez Stewart, the Papeete Ritz, overlooking the lagoon.

"Its grand to have someone who knows the ropes here and can talk the patois," I told Beam. "You have a lot of tan you didn't have the last time we saw you in the States."

"I'll give you one 'rope' right now," he returned. "You were saying something about having an old log book with a treasure angle in it—

"That's mostly just a laugh," I confided to him. "Anyway what might be important is in code, for which we haven't the key—although there is a girl who seems darn keen on getting her hands on it," I added.

"In any event, if you want to save yourselves a lot of bother and pestering by the French officials around here, don't breath a word of it around where ANYONE can hear it," he advised.

"The 'cocoanut radio'?" Ione asked with a grin. She had picked up the term somewhere.

Beam nodded.

"You have never had any appreciation of speed until you have watched it work. Boat arrivals and gossip are the chief forms of entertainment here. But, even if there is nothing to it, keep tight lips unless you want your life made miserable by the officials."

Papeete lay dreaming as we adjusted our new pith helmets and set out nearly that afternoon for the Cercle Bougainville, for which Beam had promptly gotten us cards. The place had a distinctly nautical flavor. The town being the capital of French Oceania, with its hundred islands and atols covering a square of Pacific about 1,200 miles each way, everyone lives by or from the sea in some manner.

Charts, barometers, almanacs and things nautical were scattered about the club rooms. Everything paid tribute to the vast ocean.

"Leisure is the gold coin of the tropics," Beam told us. "Here is where most of the white skins spend it. A couple of days before the boat arrives each month, letters and merchandise orders are written. The rest of the time is devoted to loafing."

At the bar, in the rooms and on the porch which was within fifty feet of the steamship quay, there was gathered as choice an assortment of traders, pearl shell and copra men, gamblers, adventurers and travellers as could be found the world around. Colorful characters all. The life history of probably half of them would have read like a novel.

We sauntered out into the crooked streets of the town, which sprawled lazily away from the water a mile in each direction.

Like Topsy, Papeete had "just grew." A professional city planner would probably have suffered a stroke viewing it, while an architect would have come down with nervous prostration. It is a



"It lies just west of Tarea."

strange, intriguing mixture of Europe and America imposed on a little Tahitian village. It is a curious blending of ugliness and loveliness, beauty, savage and tamed.

"This is like Boston," I said. "The streets meet themselves coming back—they wander where-so-ever they list."

The others laughed. Street names smacked of Paris, 10,000 miles away.

The mighty trade winds blow from the east. The town is fanned by this breeze which sweeps in from the sea. The thermometer never goes above 84 nor below 69 degrees. The year around average is 77 degrees.

"This isn't so hot," Pilly declared. "Why these cork helmets? I haven't worn a hat in years and years!"

"To protect your head from the direct ultra-violet rays of the suns," Helen told her. "Don't forget you are close to the equator here. You have a 'temperate-zone skull' and sunstroke isn't a laughing matter."

Nature did a remarkable job of hiding the man-made atrocities. Scores of varieties of shade, fruit and flower trees, plants and shrubs, spread their perfume and lush foliage in a riot of tropical nature, and mocked human attempts to smash beauty.

From filmsy wooden houses hung gorgeous draperies of giant acacias, embowering them in green and flower. Brilliant flamboyant trees with crimson blossoms, yellow allamanda, great breadfruit and the uplifting glory of cocoanut trees. Then the magnificent vines and creepers and over all the langorous odor of the Tiare Tahiti, frangipani and hibiscus blossoms.

Coming back from the edge of town, we strolled leisurely along the Quai du Commerce, the shady street which parallels the curving shore of the lagoon. and so back to "Papa" Stewart's and dinner.

"Thank God there are now newspapers here," Holmes said fervently as we lounged comfortably waiting the call to the table. "Lord, but this is a great place to loaf. Let the city slaves toil," and he made a noise vulgarly known as "the raspberry."

"Want to see the night life on boat night?" Beam questioned a little while after darkness had fallen.

He and Helen, who had a cottage up the beach, had stayed to dinner with us. His suggestion was an instant success.

"There is generally the choicest aggregation of cut-throats in the South Pacific to be found in here," he told us as we stopped at Toney's on the waterfront. "Look around, don't talk and if anyone starts anything grab the women and duck quick," he added.

In the dim light we saw the place was filled with sailors, half-cast men and girls, and rough-and-ready characters. From a piano, suffering from a severe case of laryngitis, came a great racket, which sounded like the battle of Chateau Thierry. There was loud talk and rough jest in several languages.

Came other spots in rapid succession. Finally we were out at Quinn's. The place was well-filled with French officials, ship's officers, planters, traders and business men of the town, with their women. A three piece orchestra was playing softly and couples were moving to the music on the dance floor. Beam knew Quinn, which resulted in a floor table.

Suddenly Larry stiffened.

"There she is," he announced to the rest of us.

We watched as the Whitney girl circled the floor in the arms of a tall, dark man dressed in white, to the strains of a waltz.

Beam studied her for a moment.

"About as much as anybody around here does," he answered. "She is something of a mystery. She is some sort of hereditary princess of a small group of islands 400 miles east of here. Has a big 103 foot schooner lying at the quay. Never does any talking and the cocoanut radio can't get much to go on. The Lances, who have an estate a few miles out, are friends, but of course no one ever asks any questions. She drops in here occasionally with her schooner and every once in a while takes the liner for the States. She is known here as Pauo."

"Who is the man with her?" Pilly asked.

"Name's Livingston. Rumor has it he is a cashiered English naval officer. He showed up in these parts eight or nine years ago. He's a copra planter, I think. Has a schooner and an island south of here. He is seen with her quite often when she is here."

"I am going to get me a dance with that gal." Larry declared. As the music started again he left the table. Then we saw him on the floor with the girl.

"Can you beat that?" he ejaculated as he joined us after the encore. "Tried to make me think I'd never met her before—"

"You didn't make any breaks around her boy friend, did you?" Tom asked.

"Heck, no! I'm smart. I don't know what her play is, but I followed her lead. Out on the floor there she wanted to know where we were staying. I told her, and I said we were going to charter a schooner and cruise some of the outer islands," and Larry laughed "But at that, you know it wouldn't be a bad idea to take a cruise of that sort."

We fooled with the idea for a while. It was late when we went back to the hotel.

Sometime in the night a soft rapping at the door awakened me. Opening it I found the Whitney girl standing there. he held a finger to her lips as she slipped into the room and closed the door.



Opening it I found the Whitney girl.

CHAPTE 8.

WITHOUT A WORD, then, the Whitney girl moved over to the windows and closed the blinds. By now I was fully awake, but I had not recovered from my surprise. I noticed that she was still dressed in the semi-formal frock she had been wearing when he had seen her at Quinn's. It was low cut and revealing.

"Good evening, Miss Whitney," I said softly, "or rather good morning,' I corrected myself as I glanced at my wrist and discovered that it was nearly four o'clock.

"I am Pauo," she announced simply. "Where is the rest of your party?" she asked.

There was a quiet dignity about the girl. She made no attempt, I noticed to offer any explanation for her unusual visit.

"In their rooms, sleeping, I presume."

"Would you care to call them together, here?"

"I can, yes," I told her and after awakening Ione, slipped out to arouse them. My curiosity was whetted to razor edge. When we were all together she addressed.

"When we were dancing last night you spoke of wanting to charter a schooner and travel through some of the outlying islands," she said. "My boat, the Sequoia," is down at the quay. I live at Moatonga in the Apostle group which is roughly 450 miles east of here. I am sailing in an hour, and I have ample accommodations for all of you. I can offer you a cruise of several weeks. The entire trip will cost you one hundred dollars."

"Apiece?" Tom asked.

"That's the total cost for all of you, including everything."

We looked at each other in amazement and for a moment no one spoke.

"But, Miss Whitney—" Barry began.

"I am Pauo," she told him briefly. Then she added: "There is only one stipulation. If you decide to sail on the Sequoia the fact that your party is aboard is not to be made public. For reasons, which I don't care to discuss, it must not be known that you are with me. I must know at once."

"Didn't we meet in Chicago?" I asked point blank.

"Did we?" she countered enigmatically.

"If we decide to go I want to offer an amendment to your stipulation," I told her. "First, I want to talk to Maurice Beam. He is an old friend of ours, an author from the States. You may be absolutely sure that he will not divulge our whereabouts, but I want to make arrangements for our mail and other small matters."

"That's agreeable," the girl said. "Would you care to see him at once?"

"You men want to go with me?" I asked.

"As soon as we can get out of these pajamas," Tom and Larry agreed. "I grabbed up my clothes and followed them.

In response to our summons the Beams came into their living room and on pledge of secrecy we told them of the Whitney girl's surprising offer, reviewing briefly our acquaintance with her

"How strong do you fellows go for mystery?" Beam queried.

"Plenty," Tom answered for us. "But do you think it is safe for the girls—this is sort of 'different' to say the least."

"No, I don't think there is any particular danger for your women. You are certainly getting a cut 'rate' on travelling expenses. That Sequoia of hers is a beautiful boat."

"You don't happen to have a detailed chart where we could look up the position given in the middle of that code found in the log book, do you?" I asked.

Beam thought for a moment.

"Yes, I think I have. Helen, will you get me that pilot book, H. O. 166, volume No. 2. What's the position?" he asked, thumbing the pages, when the book was produced.

I gave it to him from memory in degrees, minutes and seconds of latitude and longitude. For a moment he searched.

"Here, it is," he said. "It's a small atol, given here as Tarea, in the Apostles archipelago, something over 400 miles east of here. It's one of the eastern islands that—"

"What do you make of that, Inspector?" I shot at Larry.

"Well, I'll be dipped in whipped cream!" he said excitedly. "That thickens the old plot!"

"It does for a fact," Tom agreed.

"Do you find Moatonga listed as an island there?" I asked.

Beam consulted the book for a moment.

"Yes, it lies just west of Tarea—I'd say somewhere around ten or a dozen miles."

"Well, we'll play this thing out," I declared with convictiion. "It's that log book that she's interested in!"

Then we asked the Beams to look out for our mail, thanked them and took our leave to hurry back to the hotel As we neared there, Tom said:

"Wipe the excitement off your faces. Get a 'dead-pan' on this act."

"Would you girls like to go?" Tom asked as we entered the room.

"OOOOoooo!" Pilly exploded. "Your brains should be as good as new—you never use 'em!"

"I am out to see the world," Ione boasted.

Tom turned to Pauo.

"Then, we accept your offer," he said with a smile.

"Now, if you'll get things packed immediately. I'll have a couple of my men take them down the back way and load them," she said.

"What about checking out of here in the middle of the night?" I asked

"Fortunately, 'Papa' Stewart is a friend of mine," the girl said.

So she woke him and we paid our score. I kept a close eye on the steamer trunk in which the book was locked until it was safely aboard.

"We are not going to turn on lights, other than the red and green running targets, until we are well out," Pauo had whispered as we approached the boat.

The quay was deserted.

Quietly then we grouped ourselves on the after deck while the lines were cast off. We felt the vibration as the boat's almost noiseless power plant began functioning. The dock began to melt away in the soft pure purple darkness, and we were leaving that Grenwich Village of the Pacific behind.

"Thought you said things never happened around here?" Pilly twitted the male contingent of the party. We five were alone for the moment "Routed out in the middle of the night to start on a mysterious cruise. OOOOoooo," she whispered.

"It's lovely," Ione observed, drinking in the fragrant night air.

So we stood registering our first picture of a tropical island by starlight as the long schooner glided quietly over the inky surface of the lagoon which mirrored a million points of light, new and strange to us. The shoreline showed dimly. Back behind the town, the great bulk of mountains threw their peaks high against the night sky, blotting out, in ebony silhouette, the brightly glowing stars.

"Hope we aren't taking any chances running this pass at night," I offered. The thunder of surf crashing on the outer reef had been growing gradually louder.

"They know what they are up to," Tom assured us casually.

We were dead on the centre of the pass when the power beats quickened to a fast throb. A moment, and we were safely through. Now, the long swells of the open sea were easily lifting us up and down. The propellor spin perceptibly accelerated. After a time, then, a bell rang somewhere below decks and the motor died. Orders were shouted and great spreads of canvas blossomed. Electric lights twinkled below and glowed through the companionway.

Tom and I strolled forward toward the bow. He stood looking to where the masts towered high overhead.

"There is radio equipment aboard here," he announced quietly.

Looking up I saw the aerials stretching between the tops of those tall sticks. I nodded agreement.

"I learned to read the buzzer on International code in the navy," he said softly. "I used to be able to take that as fast as they could work a key. I think my ear is still good. It's like learning to swim—you don't forget it—"

"Yes, I know. I was in the Signal corps during the war, but I never could handle much over 15 words."

"Just in case we don't tell all we know. I have an idea that we'll get just about all that goes out from here," he added.

The first faint tinge of turquoise was heralding daybreak as we went below to our staterooms. I lay for a time rocked by the cradling movement, listening to the sound of water purling on the hull. As I lay I pondered this. Sometimes, I decided, it is just as well not to tell all you know."

(TO BE CONTINUED)

The "Sailor King" at Work

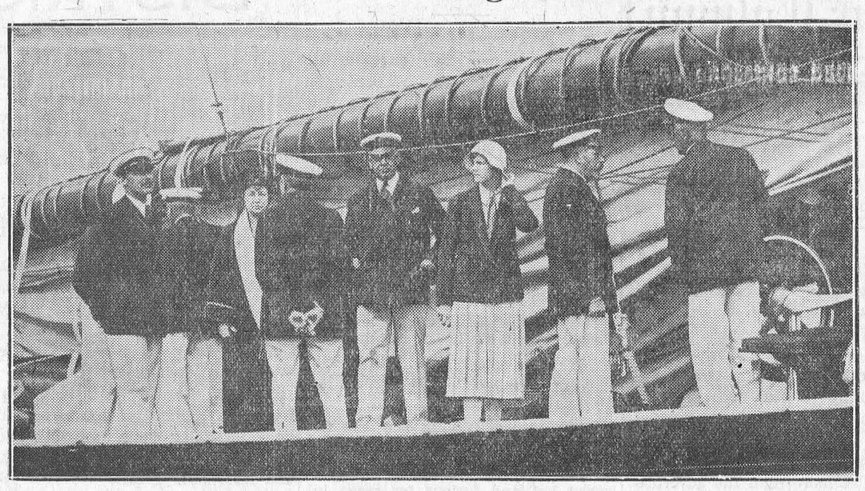

HIS MAJESTY PREPARES YACHT

Having spent years of his life on the water, George V is ever gratified to superintend every department of the royal yacht. Here he is shown inspecting details of preparation before a summer cruise.

IT'S A POOR WAY

An exchange reports the appointment of a constable for a southern Ontario township at a remuneration of half the fines imposed in any charges laid by him. This is a system of remuneration that should find little favor among municipal authorities and has led in the past to complaints of trumped up charges, particularly against motorists who are miles from home and who find it cheaper to send for a fine than to fight the charge which frequently could not be proven.

Press advts. are a guide to thrifty buyers.

IN LITTLE OLD NEW YORK

By CARL H. GETZ

Mosquito-repellant stockings are being worn by some women in New York. The stockings are ordinary silk hose which have been dipped in a chemical which discourages the mosquito but does not bother the wearer.

* * *

A year ago the average grocery account in New York totaled $25 a week. Today it is $17.

* * *

Leaping from high places and the taking of gas are displacing other means of self-destruction in New York. Fifteen hundred men and women committed suicide in this city last year. Most suicides occur on Tuesday.

* * *

Few buildings in New York have a floor number thirteen. Numbers of floors usually jump from 12 to 14.

* * *

On suburban trains to and from New York, 98 out of every 100 passengers will be seen reading a newspaper. New Yorkers are the greatest newspaper reading people in the world.

* * *

On the boulevards leading to and from New York street merchants congregate wherever there is a traffic light. When the red light flashes and cars are stopped the vendors get busy. They sell leather, inflated balls, white, linen caps, pretzels, chocolate-covered ice-cream, fruit, and what not.

* * *

It is estimated that more than three million electric light globes are in use in New York City.

* * *

It has been estimated that New Yorkers consume 17,000,000 cigarettes a day.

* * *

Queensboro Bridge in New York, extending from Manhattan Island to Long Island, is 7,636 feet long and cost $25,000,000. It sees heavier traffic than any bridge in the world.

* * *

The Waldorf-Astoria Hotel facilities include a private railroad siding underneath the hotel where guests fortunate enough to own private cars, may leave them.

* * *

On a recent day when a certain New York department store advertised extensively a big bargain sale, 26,000 persons were carried in the elevators of the store every hour for four hours.

An advertisement inserted in the Press brings results.

The W. M. S. of the United Church, Chesterville, and the W.M.S. of the United Church, Morewood, will meet at Morewood on August 31st. The Chesterville ladies will be the guests of the Morewood ladies.

CANADIAN PACIFIC

WORLD'S GREATEST TRAVEL SYSTEM

Time Table

EASTBOUND

From Perth 8.00 a.m.
From Toronto 5.25 p.m.
Flag from Toronto 4.44 a.m.

WESTBOUND

From Montreal 9.50 a.m.
From Montreal 6.42 p.m.
Flag from Montreal 12.03 a.m.

D. J. McCLELLAN, Agent.

Electrical Work!

When you want the best in Electric Wiring or General Repairing call, or Phone 183 for quick service and reasonable prices. Residence west of Wesleyan Church. Town or Country Service.

RADIO REPAIRS!

Trouble Shooting is a special job for a radio specialist! When your receiver begins to "act-up," when it fails to run along on "all-six," then you need the skillful, conscientious service that I am giving to all my customers.

Call me in to look it over. Often a few dollars well spent will give you all the advantages of a new set. Work fully guaranteed.

HARRY HARPER, Electrician.
Phone 183 - - Winchester.

JUBILEE

50th Fall Term Opening

For 50 years the Business College at Brockville has been training young people and placing them in office positions.

Commercial, Stenographic, Office Appliance and Civil Service Courses. New classes forming September 6. Send for rate card and full information. W. T. Rogers has entered upon his 27th year as Principal.

Send for full information, including rate card. Address:

BROCKVILLE BUSINESS COLLEGE

MY HOME AND YOURS

By Bertha Edson Lay

Stuffed Baked Eggplant

1 egg plant, 2 cupfuls of stale bread crumbs, 2 tablespoonfuls of bacon fat, ½ teaspoonful of summer savory, ½ teaspoonful of sweet marjoram, salt, pepper and cheese.

Moisten the bread crumbs with hot water, mash smooth with a fork, add drippings and seasoning. To prepare the egg plant, cut in half (lengthwise), scoop out the inside, and chop fine, then mix with the seasoned crumbs, pack into the shells, cover generously with small pieces of butter and grated cheese. Bake for forty-five minutes. This may be used as the main dish for luncheon.

* * *

Easy Mocha Filling

1 cupful of confectioner's sugar, ½ teaspoonful of butter (softened), 2 tablespoonfuls of cocoa, 2 tablespoonfuls of very strong black coffee, ½ teaspoonful of vanilla.

Work the butter into the sugar, add cocoa, continue mixing, and add the coffee a little at a time, mixing thoroughly. Add the vanilla, and if too thin, add a little more sugar, if too thick, a few drops of coffee. Spread immediately after making.

* * *

Mock Mince Pie

1 cupful of seeded raisins, 2 cupfuls of finely chopped tart apples, 2 tablespoonfuls of finely chopped suet, ½ teaspoonful of cinnamon, ½ teaspoonful of nutmeg, ¼ teaspoonful of ginger, ½ cupful of honey.

Wash the raisins in just enough water to cover, cook until puffed. Remove from the fire and add the other ingredients, cool and put in a tightly covered jar and use as you would any mince meat.

TRULY BALANCED!

Like all Lakko Poultry Feeds Lakko Developing Mash and Scratch Feeds are Truly Balanced and contain the correct proportion of each ingredient that will build healthy pullets and plump broilers.



Lakko Developing Mash

Sold By

HUGH McMASTER, Phone 43, Winchester

Professional, Business and Lodge Notices.

W. J. CASS, B.A.
Barrister, Solicitor, Notary
Successor to G. C. Hart
Phone 11. Winchester, Ont.

NOTICE
I buy all kinds of old hens at highest market prices, also doing moving, etc., with my truck at reasonable prices. Apply to
MORRIS ROSS,
Phone 171.

FIRE INSURANCE
Having taken over the Insurance Business recently carried on by Mr. Harvey Nesbitt, I am prepared to take care of your risks. Best Companies and reasonable rates. Phone 172.
WALTER MOFFATT

If You Have A
MUTUAL LIFE OF CANADA POLICY
You get the entire earnings yearly
"Every Year a Profit Year."
KARL HELMER, Agent.

ROSS MORROW, Auctioneer.
For the Counties of Dundas, Stormont Glengarry, Carleton and Russell.
Sales of all kinds handled.
Tel. 603 r. 31. Winchester Springs.

DR. C. H. MEREDITH
Dental Surgeon
Office Hours: 9 to 5.
Evenings by Appointment.
Phone 23.
Helmer Block. Winchester, Ont.

DR. A. W. SHERWOOD
Dentist
Successor to Dr. McKeown in his office
St. Lawrence St., Winchester.
Telephone No. 28 Winchester.

JAKE ROSS
All kinds Poultry wanted at all seasons
Wool wanted. I buy all kinds of Hides
Phone 81. Winchester.

NOTICE!
I buy all kinds of Poultry, Hides and Wool at the Market Price. Phone 165.
HARRY SWEET

W. BARNARD, Jeweller.
Nesbitt Block. Winchester.
All kinds of Watch, Clock, Jewellery and Spectacle Repairs.
Your Patronage Solicited.
Work Guaranteed. Prompt Service.

Henderson Lodge, No. 383
A. F. & A. M., Winchester
Meets on Second Friday of each month in Sweet's Block, at 8 o'clock.
Visiting Brethren always welcome.
C. B. Timmins, W.M. H. Annable, Sec.

WINCHESTER LODGE, No. 336.
I. O. O. F.
Meets in the Lodge Room, over the Bank of Nova Scotia, Main Street, every Monday evening at 8 o'clock. Visiting brethren cordially invited.
C. Summers, Sec. W. Carkner, N.G.

Loyal Orange Association
L. O. L. No. 862, meets First Wednesday of each month.
Prince Edward R. B. P. meets Last Wednesday of each month.
Victoria Lodge L. O. B. A. meets on Second Wednesday of each month.
IN ORANGE HALL, WINCHESTER

The Business of the
Late D. F. Sutherland
PRIVATE BANKER
Will be carried on under the management of S. S. Durant.
Winchester, - - May 1931

H. O. HESSEEL
Barrister, Solicitor
Notary Public.
LAW OFFICE
MORRISBURG, ONTARIO

SPRATT AUTO SUPPLIES
Ottawa's Largest Automobile Wreckers
New and Used Auto Parts
THIS WEEK'S SPECIAL
Guaranteed Ford Model A Front Springs $3.45
Ford Model T Front Springs $2.45
12 Chamberlain Ave. Carling 548
OTTAWA, CANADA

P. G. PLUMMER,
Main St., W. opposite Gladstone St.
Winchester, Ontario
District Representative
EXCELSIOR LIFE INSURANCE CO.

GOWLING BUSINESS COLLEGE
A Good School
Ottawa, Ont.
It is certainly true that within a short time there will be a revival in business. Will you be prepared when it comes? We strongly advise you to enter upon a business course NOW. Write for catalogue
W. E. GOWLING, President.
H. W. BRAITHWAITE, Principal.

New Aid For Science

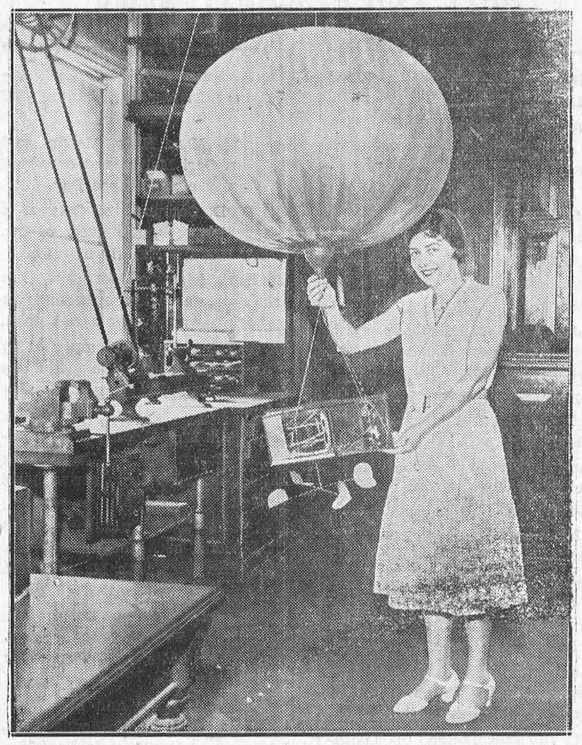

BALLOON "ROBOT" RADIOS WEATHER REPORTS

This is the newest device to be used in exploring the stratosphere. It sends down radio reports of temperature and atmospheric pressure as it rises. A photo electric cell translates thermometer and barometer readings into radio signals Clever, don't you think?

BRUCE BARTON
...writes of "THE MASTER EXECUTIVE"

Supplying a week-to-week inspiration for the heavy-burdened who will find every human trial paralleled in the experiences of "The Man Nobody Knows."

THE ETERNAL MIRACLE

WE are quite unmindful of chronology in writing this story. We are not bound by the familiar outline which begins with the song of the angels at Bethlehem and ends with the weeping of the women at the cross.



Bruce Barton

We shall thread our way back and forth through the rich variety of Jesus' life, picking up this incident and that bit of conversation, this dramatic contact and that audacious decision, and bringing them together as best to illustrate our purpose. For that purpose is not to write a biography but to paint a portrait. We pass quickly over thirty years of Jesus' life, nothing only that somehow, somewhere there occurred in those years the eternal miracle—the awakening of the inner consciousness of power. The eternal miracle!

* * *

In New York one day a luncheon was tendered by a gathering of distinguished gentlemen to David Lloyd George. There were perhaps two hundred at the tables. The food was good and the speeches were impressive. But what stirred one's imagination was a study of the men at the speakers' table. There they were—some of the most influential citizens of the present-day world; and *who* were they?

At one end of the table an international financier—the son of a poor country parson. Beside him a great newspaper proprietor—he came from a tiny town in Maine and landed in New York with less than a hundred dollars. A little farther along the president of a world-wide press association—a copy boy in a country newspaper office. And, in the center, the boy who grew up in the poverty of an obscure Welsh village, and became the commanding statesman of the British Empire in the greatest crisis of history.

When and how and where did the eternal miracle occur in the lives of those men? At what hour, in the morning, in the afternoon, in the long quiet evenings, did the audacious thought enter the mind of each of them that he was larger than the limits of a country town, that his life might be bigger than his father's?

Likewise, when did the thought come to Jesus? Was it one morning when he stood at the carpenter's bench, the sun streaming in across the hills? Was it late in the night, after the family had retired, and he had slipped out to walk and wonder under the stars? Nobody knows. All we can be sure of is this—that the consciousness of his divinity must have come to him in a time of solitude, of awe in the presence of Nature.

* * *

The western hemisphere has been fertile in material progress, but the great religions have all come out of the East. The deserts are a symbol of the infinite; the vast spaces that divide men from the stars fill the human soul with wonder. Somewhere, at some unforgettable hour, the daring filled Jesus' heart. He knew that he was bigger than Nazareth.

Next Week: Days of Doubts

Copyright, Bobbs-Merrill Company

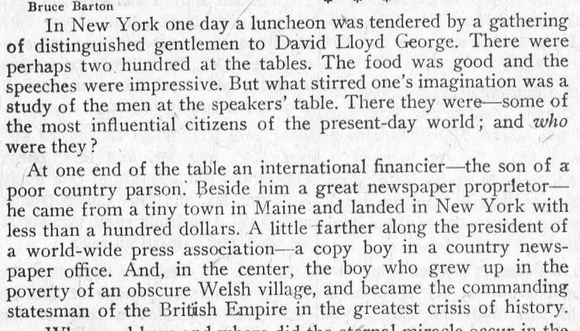

Corrugated and ribbed roofing — Council Standard Brand and Superior Brand, Led-Hed Roofing nails, metal shingles, sidings, ceilings, lath, galvanized sheets, eavetrough, conductor pipe, ventilators, skylights, etc. Write for prices.

Eastern Steel Products, Limited
1335 Delorimier, Montreal, Que.

CHESTERVILLE LADY DIES

There passed away on Saturday, Aug 6th, one of Chesterville's oldest and most highly respected residents in the person of Mrs. Simeon Armstrong in her eightieth year. She died at the home of her daughter, Mrs. Melvin Durant, where she had been in bed for some months. She had resided in Chesterville and vicinity all her life. Her husband predeceased her about ten years ago. She is survived by three daughters: Mrs. Melvin Durant, Mrs. Wm. Cameron and Mrs. O. Colquhoun, all of Chesterville; two sons, Jacob, of Chesterville, and Leslie of Prescott; three sisters, Mrs. George Hummel, Chesterville; Mrs. C. L. Cameron, of Winchester, and Mrs. Oscar Beckstead of Foxboro, Ont., also three brothers, Rev. I. N. Beckstead of Watson's Corners; Mr. Alex. Beckstead, of Elma, Ont., and Mr. Norris Beckstead of LaColle, Que. There are also eight grandchildren and two great-grandchildren.

The funeral service was conducted in the Chesterville United Church by the pastor, Rev. R. E. Newman, assisted by Rev. A. H. Sproule of St. Andrew's United Church. An appropriate duet was rendered by Misses Marion and Olive Casselman. The pall-bearers were Messrs. C. T. Fulton, O. D. Casselman, William Crump and Geo. G. Hunt Interment was made in Maple Ridge cemetery.

o

BYERS—ELLIS

A very quiet wedding took place last week at the home of Mrs. Ida Ellis, South Mountain, when her youngest daughter, Velma Eileen, was united in marriage to Mr. George M. Byers, eldest son of Mrs. Martha Byers and the late Mr. Byers, of Cardinal.

The ceremony was performed before an artistic bank of roses and ferns, with Rev. Wilson officiating. The bride who was unattended, was given in marriage by her brother, was prettil gowned in white charmeuse satin trimmed with angel-skin lace, and carried a bouquet of sweet-heart roses. She wore a crystal necklace, the gift of the groom. Mrs. Ira Ellis, sister-in-law of the bride, played the wedding music.

After the ceremony a buffet luncheon was served to the immediate friends.

Later Mr. and Mrs. Byers left by motor for an extended trip through the Eastern States. The bride travelled in a maize flannel suit trimmed with white fur, with felt hat and accessories to match.

TRUCK LEAVES ROAD, HITS TREE

An accident occurred on Monday evening last about three miles north of Vernon, when a truck owned by the Canadian Departmental Stores, Ottawa, and driven by a chap named Hill, left the road and crashed into a tree. The truck was proceeding to Winchester Springs with a load of furniture for Mr. Fraser Bolton. When a few hundred yards south of Springhill, the truck got out of control of the driver and leaving the highway, crashed head-on into a tree. The two occupants of the truck were taken to Vernon where Dr. J. J. McKendry was called to attend to their injuries. The driver of the truck received a severely lacerated left hand, the tendons below the wrist being badly slashed, while the other occupant had only a few minor cuts and bruises. Both were able to return to Ottawa that evening. The truck, which was badly smashed, was taken to Ottawa by the wrecking truck from Bailey's Garage.

o

THE LATE SAMUEL WYATT

After an illness of several months Mr. Samuel Wyatt passed away on July 31st in his sixieth year. He leaves to mourn his demise a wife formerly Margaret Seers of Mountain, and three sons and one daughter. Also seven brothers, namely, William, Peter, John A., Hugh and Henry, of Belmeade, and Connell, of Mountain, and Fred, of U.S.A., also three sisters, Mrs. Robert Simser and Mrs. Nelson Simser, of Mountain, and Mrs. Edward Merkley, of Harmony. The funeral which was held on Monday, August 1st, was very largely attended and was conducted by Rev. Vail, of Vernon, at his late home. Interment was in Spring Hill cemetery. The sympathy of the community gces out to the bereaved.

o

DEATH OF MR. MELVIN ALGIRE

Mr. Melvin Algire, a life-long and highly respected citizen of Williamsburg, passed away very suddenly at his home during the early hours of Thurs- Algire was born in September, 1852, in day morning, August 4th. Mr. Melvin the neighborhood where he died, the son of the late David and Margaret Algire. He had been in his usual good health and had been to Williamsburg village on Wednesday and conversed with many of his friends and during the early hours of Thursday he was suddenly stricken but was unable to rally. Medical aid was summoned but he was beyond all human help. Heart trouble was the cause of his death.



THE FAMILY DOCTOR
By JOHN JOSEPH GAINES, M.D.

"ADHESIONS"

Many of my lady patients have had, at one time or another, an operation for disease within the abdominal cavity. Removal of tumors, diseased ovaries or appendices—these operations involve exploration within the body, and, frequently leave after the most skilled surgery—adhesions.

"Have I adhesions?" The question has been asked of me many times. Well, if your bodily functions are performed naturally, you need not worry. Constipation after an operation for appendicitis does not necessarily mean that the bowel is bound down by an adhesion. Yes, and adhesion is the growing together of structures in the abdomen that should not grow together. I have seen many cases of "adhesion" from the rupture—and later recovery—of an abscess of the tube or ovary, that ran its course without operation.

Bowel-walls and peritoneal surfaces grow together very quickly under certain contacts by sutures or forced pressure. Where a very marked stricture of the intestinal canal is produced, it may be necessary to re-open the abdomen and release the band closure.

It is a very serious error to conclude that a masseur or hand manipulator can break loose adhesions—whether real or imaginary; my particular field of work puts me in contact with many "drugless physicians." Rarely should a surgical abdomen be subjected to hand manipulation, and even then, the display of "elbow grease" marks the ingnoramus who is capable of doing serious injury.

A few minor adhesions cause only slight pain; it is only those that narrow the caliber of the bowel and interfere with normal evacuations that need the attention of your careful physician.

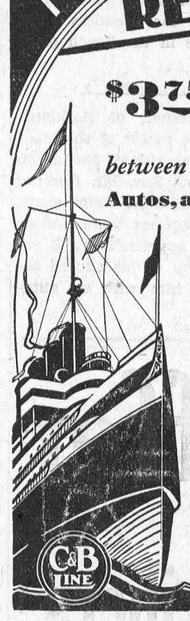

NEW REDUCED FARES

ONLY
$3.75 One Way
$6.50 ROUND TRIP
between BUFFALO *and* CLEVELAND
Autos, any size, carried for only $3.75
($4.75 *July 1st to Sept. 14th inclusive*)

Why drive when you can put your car aboard for less than the cost of oil and gas? More restful... cheaper... and saves a day.

Steamers each way, every night, leaving at 9:00 P.M., May 15th to November 1st.

Cleveland-Pt. Stanley, Canada, Division

July 1st to Sept. 5th incl. on Friday, Saturday and Sunday only **$3.00 one way; $5.00 Rd. Trip. Any car only $3.75.**

Ask your Local Tourist or Ticket Agent for new C & B Line Folder, including Free Auto Map and details on our All Expense Trips.

THE CLEVELAND AND BUFFALO TRANSIT COMPANY
Port Stanley, Canada • Buffalo, N.Y.

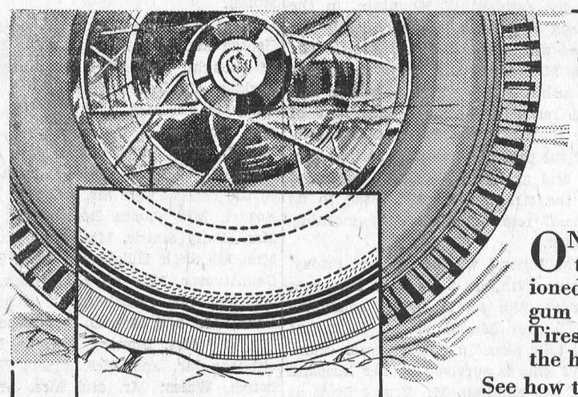

GUM CUSHIONS
An Extra Value
Cushions of pure gum rubber moulded in between the plies of cord fabric, making a "bearing" that reduces friction and wear at these points as effectively as ball bearings do in machinery.

An Interesting Accessory for You—FREE
Your Gutta Percha Dealer will give you FREE a handsome, polished metal service record to remind you when to change oil, when to lubricate the chassis, when to check tires, battery, etc. Conveniently small—can be fastened in your car in a jiffy—Ask him for it.

Only* GUTTA PERCHA *has this
EXTRA VALUE
At no Extra Cost!

ONLY in Gutta Percha Tires are the layers of cord fabric cushioned and protected by pads of pure gum rubber. Only Gutta Percha Tires are "Gum Cushioned" against the hammer-like shocks of the road.

See how the three Gum Cushions under the tread of Gutta Percha Tires absorb the smashing impact of the tire, with over a ton of automobile behind it, on uneven road surfaces. The inner layers of cord fabric are not strained—they do not rupture or break down—soft rubber robs the blow of its force.

No wonder Gutta Percha Tires stand up. No wonder they give greater mileage. No wonder they give greater safety. Yet, Gutta Percha Tires cost no more. You get this EXTRA VALUE at no extra cost. Get the best value for your money—buy GUTTA PERCHA TIRES.

Gutta Percha & Rubber, Limited, Head Office, Toronto
Branches from Coast to Coast



The Gutta Percha Tire
In addition to Gum Cushions the Gutta Percha Tire shown above has the Resisto Tread, rubber impregnated cord fabric, reinforced side walls, extra tread width—all extra values at no extra cost.

GUTTA PERCHA TIRES
GUM CUSHIONED
Made by the Largest All-Canadian Rubber Company—Founded in 1883
T. O. KEYES, Dealer, Winchester.

228

"TELLING TOMMY"

By Pim

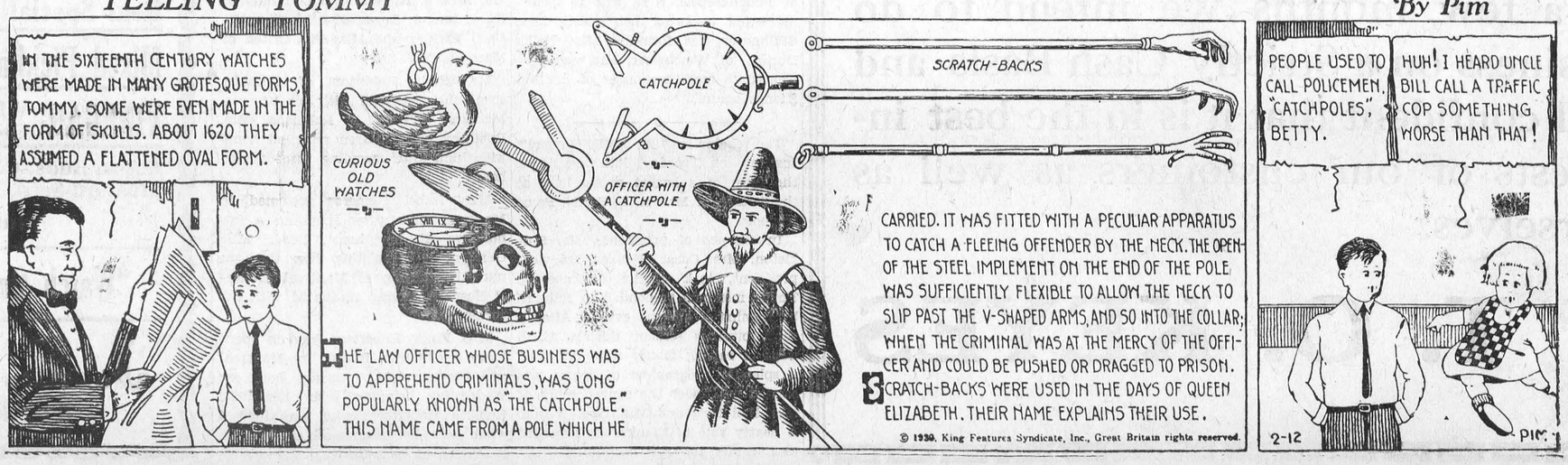

FERGUSON TO OPEN BIG ANNUAL EVENT MONDAY, AUG 22nd

Hon. G. Howard Ferguson, formerly premier of Ontario and now Canadian High Commissioner to London, will open the Ottawa Exhibition officially next Monday, August 22. An invitation was wirelessed to him on board the Empress of Britain returning from Great Britain, and the reply came back by wireless: "Appreciate the honor and gladly accept." The opening ceremony will be an auspicious event and will be attended by civic and government representatives, members of the Imperial Economic Conference, representatives of the diplomatic offices and emn prominent in government and civic circles.

On Sunday there will be a reception to the United States Marine Band on its first visit to Canada. The band will arrive at noon and the band of the Governor-General's Foot Guards will participate in the reception. The band which will come direct from Washington, will be welcomed by civic and Dominion representatives.

Reduced railway rates which have been arranged will be an important factor in the attendance for the Ottawa exhibition, the big annual event in the Capital. For the first time in many years, a single fare will cover two or three days of the week, with a fare and a quarter for a longer period. For the motorists, special parking arrangements have been made inside the grounds, and the civic tourist camp will be kept open during the week.

As the opening day draws near the directors feel that the weather is the only undecided factor. Nothing has been left undone to make the 1932 event even more attractive than the fine shows which have given the Ottawa exhibition such promince in the past. In addition to the United States Marine band, the Winter Garden Revue will be an outstanding evening attraction. This will be one of the most elaborate outdoor presentations ever given in connection with an exhibition. There will be a Broadway cast, mostly girls, and costuming and staging will be on an elaborate scale.

The midway fro fun with its latest rides and shows. Siskin planes from the Royal Canadian Air Force in formation flying, automobile show, dog show, pure food show, high class vaudeville, fireworks, horse races, livestock, Empire and government displays and a hundred and one other features of an educative and entertaining nature will combine to make the week memorable for old and young. There will be six full days and nights as all will be in readiness for the opening day, Aug. 22, and the show will be intact until midnight on Saturday, Aug. 27.

Mr. and Mrs. F. Downey, of Detroit, visited parents here, Mr. and Mrs. Wm Price and other friends and also Mr. and Mrs. Howard Price and Mr. and Mrs. Leonard Scott, of Ottawa, and Mr. and Mrs. Bill Price, of Picton, after which they returned home to Detroit.

The M. F. Beach Co. Ltd. are busily engaged at the present time in erecting several buildings and cabins on the grounds of the Central Canada Exhibition. These cabins will be used as dressing rooms for the performers before the grand stand and as a centre of operations for the fireworks. The cabins were made in the Beach plant here.

Rev. R. M. Carkner, of Rockland, Ont., formerly the pastor of the Baptist Church, here, visited friends in town on Tuesday. Rev. Mr. Carkner has been in Rockland for eleven years, serving the congregation there, and as a mark of their appreciation and esteem, the members of his church recently presented him with an automobile.

Special Offer

To New Subscribers!

The Winchester Press

Till Jan. 1, 1934 For Only $1.60

Renewals!

Those who are in arrears, and who pay up within the next two weeks will be allowed to renew for 15 months for $1.50. This special offer applies only to those who renew till Jan. 1934.

THE WINCHESTER PRESS

LOOK

Friday and Saturday

10 Bunches

Bananas

WHILE THEY LAST

2 doz. For 25c

HY. BESSIN

SEVERE STORM

The Hydro and Telephone employees have been kept busy to-day repairing damaged and broken wires and removing broken branches from trees. Winchester has not experienced a gale like last night for some years.

THE 100 CLUB

The 100 Club will meet at luncheon at Hotel Winchester to-morrow (Friday) evening at 6.30 sharp. Every member is expected to be present. There will be a special speaker from Ottawa, and a regular jolly 100 Club meeting is anticipated.

ATTENDED WEDDING

Mr. and Mrs. Walter Barkley attended the wedding on Sunday last held in the Lutheran Church in Morrisburg of Miss Bessie M. Clarke, daughter of Mr. and Mrs. Henry Clarke, of Morrisburg, to Hugh Shanette, son of Mrs. Mame Shanette, also of Morrisburg. Rev. W. A. Mahleanbacher officiated.

THE LATE MRS EDWARD SCOTT

The death occurred at the home of her son, Mr. Ernest Scott, near Mountain, Ont., of an old and highly respected resident of Mountain, in the person of Anna Eliza Lott, dearly beloved wife of Mr. Edward Scott. The late Mrs. Scott was born in Sydney Township, seventy-two years ago, and had resided for the greater part of her life in the vicinity of Mountain. For the past three weeks, she had been ill, and gradually becoming weakened by the strain, her soul passed to its eternal rest on Wednesday morning, August.

The funeral will be held on Friday, August 19th, at 2 p.m. at Mountain Station, the service being conducted by the Rev. Mr. Johnston. Interment will take place in South Gower cemetery. She is survived by her husband and two children, Mr. Ernest Scott at home, and Mrs. P. R. Hyndman, of Shanley.

An advertisement inserted in the Press brings results.

LOCAL AND GENERAL

If next Sunday is a fine day, and it is rumored that the movie picture man is to be there, every pretty girl of the country side will be there to be "taken in."

Mrs. Henry Lennox, who was operated on for appendicitis a short time ago at the Ottawa Civic Hospital, has recovered sufficiently to be able to return home. She arrived on Monday last.

On Sunday last a large moving picture corporation sent a big truck from Montreal to Williamsburg to take sound pictures of the famous Dr. Locke, while at work. They are to be used in the famous newsreel features.

Mr. and Mrs. Alfred Briggs, of Hainsville, announce the engagement of their eldest daughter, Ethel Marion, to Raymond McLean, eldest son of Mr. and Mrs. Alvin Whitley, of Roebuck. the marriage to take place the latter part of August.

MRS. LUCY McINTOSH DIED IN HER 83rd YEAR

At the home of Mr. J. D. McMillan, Maple Avenue, Finch, on Monday, Aug. 8th, there passed away Mrs. McIntosh. Her maiden name was Lucy Dillabough. She was born at Chesterville, February 5th, 1849. Her husband Peter McIntosh died at Woodbay, Manitoba, forty-one years ago. For thirty years Mrs. McIntosh lived at Morewood. She took an active part in the life of the community in which she made her home but of recent years physical infirmity debarred her from activity outside her home. She came to the home of her niece, Mrs. McMillan in May. During the last five weeks she gradually became weaker and slept peacefully away. The funeral was held at the house on Wednesday afternoon. The service was conducted by Rev. W. E. Davies, B.A., of St. Luke's Presbyterian Church. Hymns sung were "The Lord is My Shepherd," "There is no Night in Heaven," and "I Need Thee Every Hour," a favorite hymn of the deceased. Portions of scripture were read from Roman's 1st Thessalonions and Revelations. Text, 11th chapter of St. John 28 verse "The Master is come and calleth for thee."

She leaves to mourn her loss two sisters, Mrs. Elizabeth Coulthart Dunbar; Mrs. John Foster, Puslinch, Ont. The pall-bearers were: Geo. Bogart, Thos. Coulthart, A. L. McLean, D. P. Cameron, D. A. Shaver, D. H. D, McMillan.

Floral offerings—Spray, Mr. and Mrs George McBride, Mr. and Mrs. D. J. Dillabough, Mr. and Mrs. Leonard Barkley; ctu flowers, Miss Hanna Stewart, Mr. and Mrs. D. P. Cameron, Mr. and Mrs. H. A. McMillan, Mr. and Mrs. D. H. D. McMillan.

Friends from a distance who attended the funeral were Mr. and Mrs. Geo. Bogart, Mrs. James Bogart, Mr. and Mrs. Henry Smirle, Mrs. Allan Smirle, Mrs. Elizabeth Dillabough, Mrs. Hazel Countryman, Mrs. Ab. Dillabough, Mr. and Mrs. hos. Coulthart, all of Morewood; Mr. and Mrs. D. J. Dillabough, Mr. and Mrs. Leonard Barkley, Morrisburg; Mr. and Mrs. Frank Dillabough, Wales; Mr. and Mrs. Arnold Docksteader, Mrs. Sipes Dillabough, Winchester; Mrs. Geo. McBride, Dunbar; Miss Fern Dillabough, Toronto; Mr. and Mrs. Walter Dillabough, Mr. Fred. Dillabough, Mrs. Elizabeth Dillabmough, Mrs. nman, IMrs. Ab. Ouderkirk, Mr. and Mrs. Allan Stark, Miss Bessie Stark, Mr. Robt. Stark, Berwick.

Interment was made in the Finch cemetery.

AND YES

We Have Some Bananas and All Kinds of Fruits.

—and We Deliver

HY. BESSIN

Mr. A. MacIntosh, whose husband is attending the Imperial Conference at Ottawa and John MacIntosh, of Toronto, were guests at the home of Mr. and Mrs. R. Dukelow this week.

Mrs. Wesley Fulton, of Chesterville, and Miss Agnes Durant, of Ottawa, entertained a number of Winchester and Chesterville ladies at "The Pelican" for afternoon tea on Tuesday in honor of their sister, Mrs. Stallmeyer, of Poughkeepsie, N.Y., who is spending a few weeks as their guest. Mrs. Stallmeyer was formerly Miss Nellie Durant, of Winchester, and was very pleased to meet a number of her old friends again.

The regular meeting of the Women's Institute on Tuesday, 16th inst., took the form of a basket picnic held at the cottage of Mrs. R. L. Suffel, Point Iroquois.

In absence of president, Mrs. Singleton, Mrs. Oscar Wallace, 1st vice-president, took charge of meeting. Thirty members responded to roll call by naming a current event. After a short business session during which ways of raising money were discussed a splendid programme of sports was carried out under the convenorship of Mrs. Neil Hutt and Mrs. Geo. Wilson. A hearty vote of thanks was accorded Mrs. Suffel for her hospitality.

LOCAL AND PERSONAL NEWS

Mr. D. Beattie spent the week-end with friends in Ottawa.

Mr. Arnold Barkley left last week to visit relatives in Toronto and Norwood.

Miss Sally Gemeroy, of Morrisburg spent Sunday and Monday at her home, here.

Mr. Gordon Durant spent last week with friends in camp at Brockville and Mallorytown.

Mrs. J. B. Challies, of Morrisburg, is the guest of this week of Mr. and Mrs. A. Sweet, here.

Miss Ruth Barkley of Ottawa, spent the past week with her friend, Miss Joyce Robertson.

Mr. and Mrs. P. G. Stralton, of Ottawa, spent Sunday at the home of Mrs. John Moffatt.

The Misses Norma Robinson and Edna Annable are spending this week at Beckitt's Landing.

Miss O. Campbell spent the week-end in Winchester the guest of her cousin, Miss Hazel Lewis.

Rev. and Mrs. McLean and little daughters, Jean and Joyce, are holidaying east of Montreal.

Mr. R. H. Buckingham, of Thornton, Ont., is spending a few holidays as the guest of his mother.

Miss Jean Anderson spent a few days recently the guet of her sister, Mrs. John Bush, of Finch.

Miss Lina Ritchie, of Ottawa, spent the week-end here as the guest of her mother, Mrs. M. Ritchie.

Mr. and Mrs. George F. Droppo, of Chesterville, visited Mr. and Mrs. J. Barrigar on Sunday evening.

Mr. and Mrs. Alf. Casselman spent Sunday last at the home of Mr and Mrs. Ross Hanson, of Strader's Hill.

Mr. John McDonald, of Detroit, Mich., arrived home this week to spend a few holidays at his home in Ormond.

Miss Katherine Smith of Watertown, N.Y., is spending some time with her grandparents, Mr. and Mrs. Wm. Dickson.

Mrs. H. Simmons-Anderson, R.N., of Ottawa, spent the week-end in town, the guest of her brother, Mr. H. L. Flora.

Mr. Harold Singleton of town and Mr. B. McDonald, of Owen Sound, spent last week camping on the Rideau River.

The cement culvert in the village of South Mountain under the direction of Mr. Liman McGee will soon be completed.

Masters Chas. and Lyall Robertson, of Cass Bridge, spent a few days with their friend, Master Harold Robinson, recently.

Mr. and Mrs. J. C. Fetterly, June adn Jack, of Oshawa, Ont., spent a few days last week with Mr. and Mrs. Jay Quart.

Mr. F. A. Coons is now enjoying two weeks holidays from his position in charge of the hardware dept. of A. Sweet & Co.

Mrs. A. Robertson, Mr. and Mrs. Gordon Robertson and family visited the home of Mr. Walter Kinsella, of Navan, Ont., recently.

Miss Helen McVey, of Winchester, accompanied by her cousin, Miss Jeanne Gerard, of Detroit, is spending this week in Metcalfe.

Mr. Gordon Cummings returned to Toronto on Monday, after having spent the past two weeks, the guest of his parents at Cloverdale.

Mrs. J. Roger Jones, who nas spent the past two months visiting friends in the East, left Monday for her home in Sakatoon, Sask.

Mrs. Hackett Quart and daughters, Lillian and Marion, of Orleans' Corners, N.Y., were guests of Mr. and Mrs. Jay Quart on Sunday.

Mr. and Mrs. J. M. Jackson and family, of Kemptville, had dinner at the home of her parents, Mr. and Mrs. Wm. Dickson on Sunday.

Mrs. Robt. Beattie, of Iroquois, with Mrs. Effie Fisher and son, Willie, and friends of Toronto, called on several Winchester people the last of the week.

Mr. and Mrs. Norman Harper and daughters, Eileen and Irma, of Chesterville, were guests of Mr. and Mrs. P. A. McGregor to spend this week in Winchester.

Guests at the home of Mr. and Mrs. George Barkley this week were Mr. and Mrs. J. R. Barkley and family of Kars; Mrs. J. Keyes, of Stittsville; Mr. Basil Barkley and Miss Ella Crites, of Massena, N.Y.

Mr. Herb. Robinson, of Toronto, spent the week-end with his parents, Mr. and Mrs. W. J. Robinson, Mrs. Robinson and children returned home with him, after spending three weeks here.

Miss Isabel Gemeroy returned to Montreal today after spending a few holidays at her home, here. Miss Gemeroy is completing her time as nurse-in-training at Montreal General Hospital, having graduated with the spring class.

Miss Piney Robertson having spent three weeks with friends in Montreal and Verdun, Que., returned home on Wednesday bringing with her little Roberta Robertson, who remained a while with her grandmother, Mrs. A. Robertson at Cass Bridge.

Mrs. Bertram Smith left on Tuesday to visit friends at Hamilton and Grimsby.

Mr. and Mrs. Hart Melvin and family, Mr. Carl Melvin and daughter, spent Sunday at Constance Bay.

Mrs. R. D. Campbell, of Ottawa, is spending the week, the guest of Mr. and Mrs. Howard Fetterly in town.

Miss Doris Adams of Morrisburg, has returned home after spending six weeks with her aunt, Mrs. J. E. Utman.

Mr. Hector McLean accompanied by Miss Ruth Melvin left for a motor trip to Toronto and points west Tuesday morning.

Major and Mrs. Adams and children, who are on a motor trip to the Atlantic Coast, expect to arrive home next week.

Mrs. C. M. Dales and niece, Miss Violet Durham, of Brandon, Man., are spending this week with Mr. and Mrs. B. McConkey.

Mr. and Mrs. Gordon Countryman and family, of South Porcupine, Ont., visited Mr. and Mrs. H. Fetterly over the week-end.

Mrs. Lulu B. Dales and Mr. Willie Dales, of Prescott, spent Monday with the former's sister sister-in-law, Mrs. B. McConkey.

Mrs. Jennie Wood, of Gouverneur, N.Y., has returned home, after spending the last two weeks with her cousin, Mrs. J. E. Utman.

Miss Norma Murdock, of Osgoode Station, is spending her holidays with her grandmother, Mrs. Valeria Murdock at South Mountain.

Mrs. Calvin Gilmer, of Chase Mills, N.Y., has returned home, after spending the past few days with her parents, Mr. asd Mrs. Albert Burrell.

Mrs. Valeria Murdock and granddaughter, Norma, and Glen, of South Mountain, returned home on Tuesday after spending a week at Pleasant Valley.

Mr. and Mrs. Delbert Murdock and little daughter, Lois, returned home on Sunday evening from Barbor Beach, Mich., after visiting Mrs. Murdock's parents and other friends.

Misses Maude and May Rose, of Toronto, spent last Thursday as the guests of Miss Eva Justus.

Miss Jean Dalgelish, of Vernon, is spending some time the guest of Miss Eva Justus.

Mr. Albert Burrell was seriously hurt when thrown from a load of hay July 21st, breaking his breast bone and several ribs. Mr. Burrell will be confined to his bed about ten weeks. We all hope for a speedy recovery.

Mr. and Mrs. Willie Burrell, of Lisbon, N.Y., and Mr. and Mrs. Henry Simzer and son, Freddie, of Oak Point, N.Y., and Mr. and Mrs. Calvin Gilmer and Orval Armstrong spent Sunday at Mr. and Mrs. Albert Burrell's.

Mr. H. A. Graham, organizer for the Grand Orange Lodge of Ontario East, has concluded a tour of the Orange Lodges in this county. He was accompanied in his visits by the County Master, Mr. Bertram Smith.

Mr. and Mrs. W. A. Cass, of Clinton, N.Y., and Mrs. C. J. Cass, of Otisville, N.R., were the guests of Miss U. Cass for a day last week. Mrs. C. J. Cass, who remained over the week-end with Miss Cass has returned home.

Mr. and Mrs. Ernie Summers and family accompanied by friends from Chesterville, spent the past ten days camping north of Notre Dame de l'Eau, Que. Ernie reports the fishing to be excellent in that area and many fine pike were caught.

WANTED

A young man would like to get work on a farm. Accustomed to all kinds of farm work. Apply to J. W. Jackler, care of Fred Lannin, Winchester, Ont.

WELL DRILLING

Surest and best of service guaranteed, over thirty years in business over 3 thousand wells completed. I drill shallow or deep wells. 4½ inch casing up. Reasonable prices. Write Arthur Campbell, Plantagenet, Ont. Proprietor of several drilling machines

CREAM WANTED

19c per lb. B.F. will be paid for best grade cream delivered at Ault's creamery, Winchester.

FOR SALE OR TO RENT

My house on Albert St. Apply to Mrs. D. Donaldson, R.R. 2, Iroquois, Ont.

ROOMERS OR BOARDERS WANTED

Good accommodation. For particulars apply to Mrs. Fred. Lannin, Winchester.

FOR SALE

1 gas engine, sulky plow, 1 new walking plow, 1 McCormick mower, 1 set disc harrows, 1 wheelbarrow, 1 600 egg incubator, new, 1 120 egg incubator, 125 April hatched White Leghorn pullets, 1 colony house, 1 brooder stove, quantity of brick, and numerous other articles. As we are moving these will be sold at sacrifice prices. A. H. Annable. 17-18p

TO RENT

Five-room residence, with garage; $8.00 per month; immediate possession. W. J. Cass, Winchester. 5tfc

TRANSPORT SERVICE

All kinds of hauling, local and long distance moving.

All loads are insured up to $2000 Good Service.

ROSS HUTCHINSON

Phone 86, Winchester

The Crown Bakery

Bread is your best Food. Eat more of it.

Our Whole Wheat Bread for good health.

Jelly Rolls and Cakes always the best.

Try them and judge for yourself.



C. R. ROBINSON,

PHONE 37, - WINCHESTER

A CHANGE IN BUSINESS!

Owing to the many changes made in business in the past few years, both in the buying and the selling, the time has come when it is impossible to do business on the old credit system. In a few months we intend to do business on a Strictly Cash Basis and feel confident that it is in the best interests of our customers as well as ourselves.

T. O. KEYES



LARGEST SIZE TINS OF

Pork & Beans 2 for 25c

Choice Salmon 9c a tin

Real Special Prices On CORN FLAKES

Mixed Pickling Spices 5c & 10c pkg.

VINEGAR WHITE WINE CIDER XXX **50c gal.**

Cassia Buds, Celery Seed Mustard Seed, Curry Powder **5c oz.**

Mustard in Bulk 30c lb.

"Watch Our Window For Specials"

J. E. UTMAN

TELEPHONE NO. 7, WINCHESTER.