Final meeting for Council used to tidy up loose ends

by Pat Hare
Chieftain Staff Reporter

A special meeting of the Corporation of the Village of Iroquois was held Nov. 19, and decisions were made on a number of subjects such as snow removal, allocation of boat house property, and a new policy with respect to notification to residents of zoning bylaw changes. Motions were also discussed with respect to resolutions passed by other communities which solicited the support of Iroquois on matters such as education, quarries and funding of volunteer fire fighting.

The sealed tenders for snow removal equipment and water breaks were opened by Reeve Frank Rooney. Ault Excavating Limited and Cruickshank Construction Ltd., were selected on the basis of lowest cost and/or availability of the specific type of equipment requested.

An application from Jamie Thompson for a boat house lot was approved, subject to his meeting the specifications and time limits applicable to the lots. Reeve Rooney pointed out that only two lots remain, and they have been spoken for. Peter Swank recommended Council consider opening up another area for boathouses on the basis that people who are committed to the area for recreation, help to strengthen the economy. No decision was made on this point.

Clerk-Treasurer, Betty Marlin requested consideration of public notification of zoning by-laws, through the press only, rather than the current practice of sending letters to the affected residents and placing a notice in the local newspaper. Ms. Marlin pointed out that most communities have stopped sending personal notices of zoning by-laws because of the high cost in time and postage.

Regulations of the Provincial Planning Act allow for notification via the press only, at the option of Council, Marlin added.

Reeve Rooney was the only dissenter. He expressed concern that persons absent from the village for a period of time might not take kindly to this change.

The Council of the Corporation of the Town of Durham, asked for support of a resolution "requesting that the Province of Ontario declare teachers to provide essential services, prohibit teachers from striking or walking out and school boards from locking them out, and to provide for binding arbitration where contract disputes cannot be resolved."

The resolution was submitted by the Town of Durham because of current labour problems in Wellington and Gray Counties which are disrupting the education of thousands of young people. They also point out it is not just a local problem, other schools have been similarly affected in the past.

A decision was made to file the resolution rather than support it, on the basis that each municipality has its own interests in these matters and must be influenced by them.

The Township of Puslinch requested support for a resolution to the Ministry of Natural Resources requesting that an aggregate extraction levy be paid to the municipality on granular extraction in the Province of Ontario (gravel, stone and other materials). The basis for this resolution is the heavy cost to the municipality to maintain the roads used by the trucks and for the other environmental concerns and protection problems associated with such an industry.

There was thorough discussion of Rick Leroy's view that it is a county problem not a municipal one and that the municipality has sufficient financial needs of its own without entering into rural demands for funding. He also believes that payment of taxes pays the village's share of costs to the counties and the province. Reeve Rooney took the position that Iroquois does not stand in isolation, the county needs Iroquois and Iroquois needs the county. The resolution was passed by a majority vote with dissenting votes from Rick Leroy and John Haldane.

Endorsation was requested of a resolution submitted to the Ministry of Health by the Village of Omemee for additional funds for volunteer fire departments who have diversified their services to include CPR, 1st Aid, auto extrication and traffic control. The resolution points out that the cost of supplying fire departments with equipment and proper training is causing a heavy burden on taxpayers. It also states that "the burden increases substantially for those municipalities where major highways, provincial parks, private parks, navigable waters and air travel are under their jurisdiction because there is a higher chance of more accidents involving people other than ratepayers."

Continued on Page 3

The Chieftain

Wednesday, November 27, 1985 | 12 Pages | Volume 4, Number 26 - Price 30 Cents

Local separate school additions are now only awaiting provincial approval

by Pat Hare
Chieftain Staff Reporter

St. Cecilia School, Iroquois, will have a library resource centre and gymnasium and St. Mary's School, Morrisburg, will have two relocatable classrooms to replace the old portables and a library resource centre, if the recommendations of the S D & G Roman Catholic Separate School Board are heeded by the Ontario Ministry of Education.

St. Cecilia and St. Mary's were among the 13 schools in S D & G earmarked for improvement by the board in their 1986 capital forecast.

Board chairman, Peter Van Moorsel, says he and other delegates will be meeting with the Ministry on December 5, in an effort to obtain the funding necessary for these and other educational projects. Van Moorsel added, he believes the present minister is more sympathetic to the needs of the schools than his predecessors of the past several years. Realistically, he cautioned, Ontario's global needs are great, and despite strong representation from the S D & G board it is not possible to forecast the ministries budget decisions.

The new school bus route for St. Joseph's Secondary School was also on the agenda. Effective retroactively to October 1, 1985 Morrisburg, Iroquois and the Township of Osnabruck were awarded to Whitteker Bus Lines, Matilda. The Townships of Cornwall, Roxborough and Charlottenburg were awarded to Delaney Bus Lines Ltd., Avonmore.

A number of recommendations from the Francophone Affairs Committee were also on the agenda.

One recommendation was that, for the coming years, the Ministry of Education give priority to those who request to be trained in the teaching of faith in its program entitled "Grants to school boards for French-As-A-First Language Professional Development." Van Moorsel explained it is a request that teachers of religion be made eligible for grants under the Teacher Professional Development Grant program. Heretofore, those seeking to upgrade their skills on this subject were unable to apply for a grant. Only academic subjects could be credited for grant applications.

It was also agreed by the board that a recommendation of the Francophone Affairs Committee be approved which requests that a committee comprised of parents, teachers, principals and administrators be set up to review the board policy for its french-language schools. Mr. Van Moorsel says there seems to be a need for this type of public input at this time. A similar group representing anglophone interests does not seem to be required, Van Moorsel said, although one certainly would be established if the need arose.

The Board concurred also in the recommendation that the Provincial Ministries be reminded of the need to deliver all their services in french to pupils and staff. Ministry of Labour, and the Occupational Health and Safety Division were among those named Van Moorsel says it is particularly difficult in the health area if french-speaking children are questioned or instructed in such matters in english.

Santa coming to Iroquois Sat.

Ho! Ho! Ho! - guess who is coming to town?

That's right! Santa Claus is planning a pre-Christmas visit to Iroquois and will be on hand at the Iroquois Civic Centre at 2:00 p.m., Saturday, November 29.

All children in the Iroquois and surrounding areas should now be on their best behaviour and thinking out their special message to Santa. Christmas isn't very far away.

Santa has a small bag of Christmas treats and a hearty Ho! Ho! for all who come to see him this Saturday.

The children's party is being organized by Branch #370, Royal Canadian Legion, Matilda-Iroquois Lions Club, the Iroquois Fire Department and the Iroquois Business Association.

Dom-Tex is on way to clean up

by Don Moore
Chieftain Staff Reporter

In October, the Ministry of the Environment had ordered Dominion Textile to give better pre-treatment to the waste matter which is sent on to the Iroquois municipal treatment plant, and three weeks ago gave the okay for full-scale tests of a new scheme to clean up the waste problem.

Previous tests had shown that the addition of septic waste to the holding tanks at Dominion Textile could generate high bacterial action, which would result in decomposition of the troublesome sulphites. It had also been shown that additional aerators would speed up the decomposition process by increasing the amount of oxygen available. The tests were carried out by W.A. Belschner and Associates of Montreal.

Alec Hay, Director of Manufacturing at the plant, now reports that there was a meeting with Ministry of Environment officials and the company's consultants last Wednesday, November 20, and that general agreement was reached on what would be a good solution.

It was agreed at the meeting that the retention time in the waste holding tanks would have to be increased drastically, and that further aeration was required. this would have to be a long-term solution as this means that the present holding tanks, or

Continued on Page 9



Listen to the music

Katherine Shaw and her colleagues in the S.D.H.S. Stage Band were among over ten local acts that performed at the Lions' "Listen to the Music" show, Saturday. For further details, see the story elsewhere in this issue. *Chieftain photo - S. Dea*

Seaway Tourist Council meets in Morrisburg

by Don Moore
Chieftain Staff Reporter

This month's meeting of the Seaway Valley Tourist Council was hosted by the Loyalist Motel in Morrisburg, and was held on Wednesday November 20.

A larger than usual turn-out was on hand to hear Terry Johnston, Regional Director of the eastern region, Ministry of Tourism and Recreation, speak to the members. Johnston brought forth an idea for promoting tourism in the area - an idea connected with the fact that the MacIntosh apple was developed here.

The idea sparked quite a bit of interest among the group. The Mac was developed from a solitary seedling, grown in Dundela in Dundas County, in the year 1811. This strain now accounts for 40% of all the apples grown in Ontario, an amount of 3 million bushels each year. The McIntosh is also the dominant apple in the New England States, New York and Michigan.

It was suggested that, because of the national significance of the apple's development, that a strong tourist attraction could be built around it. Included in the apple's attractions is the cooking

Continued on Page 9



Casco 25 year service awards presented

The Casco Company held its 26th Annual 25-year service awards banquet on Thursday, November 21 at the Cardinal Legion. The nine new members to the 25-year club are pictured with the plant manager of Casco in Cardinal. Front row, l-r, Mary Lou Booth; Kent Wilson, plant manager; Madeleine McDonald; Shirley Cameron. Back row - William Barnhardt; Patrick Roode; Allan Amell; Steven Johnston and Bernard Frejeau. Absent from photo was William Rombough. *Chieftain photo - J. Grant*

25-Year Awards given by Casco

by Joan Grant
Chieftain Staff Reporter

Approximately 120 attended the 26th Annual 25 years service awards banquet for Casco Company, Cardinal, held at the Cardinal Legion on Thursday, November 21st.

Nine new members were welcomed to the 25 year club.

They were: Allan Amell, William Barnhardt, Mary Lou Booth, Shirley Cameron, Bernard FreJeau, Steven Johnston, Madeleine McDonald, William Rombough and Patrick Roode.

The guest speaker for the evening was Robert B. Snyder, President of Best Foods Canada Inc., Best Foods Company is in business to manufacture and market high quality consumer products, said Mr. Snyder. "We market stable products, and commodity products found in every home."

The products are very competitive, they are not only available in grocery stores but now in outlets such as Woolco, Zellers, etc.

"Our efforts are geared to satisfy our customers and consumers, they are the ones who keep us in business, we have to remember that," he said.

"During the past year our market shares have increased on all our brands. For example Hellman's mayonnaise leads Kraft mayonnaise by 40% and Mazola has moved past Crisco," added Mr. Snyder.

"Our objective for 1986 is to put one major new product on the market and to have two ready to go to market in 1987. This means we must be a lot more aggressive than in the past. I challenge all our people to use their abilities and ideas to help come up with a new product," said Mr. Snyder. "I would like to try and improve the

Continued on Page 3

this week

Hats! Hats! Hats!
Local collector is pictured on page 2.

Award Presented
John Ross has been made a Fellow of the Society of Motion Picture & Television Engineers. See Page 5.

Cardinal Group Receives Grant
Jennifer Cossitt, M.P. presents a New Horizons Grant. See page 9.

Budding Artists in Iroquois
Gwen Parmeter shows off her first abstract painting. Details page 12.

FRANK AULT EXCAVATING LTD. BRINSTON - ONTARIO K0E 1C0
CONTRACTING & RENTALS
652-4858
Excavating, Sand, Fill, Gravel. Fence Lines, Rock Trucks, Bulldozers

CHARLIE'S SPORT SHOP
Morrisburg & Prescott
PROPANE
FILL-UP
SKATE SALE - For a fit - Come to Charlie's

Bauer Supreme 100's		Bauer Custom Supreme 100's	
Senior	$189.95	Junior	$114.95
Bauer Select 95	$124.95	Junior Supreme	$69.95
Cooperals Start at	$42.95	Pants Start at	$29.95 and up

Open til 9 p.m. evenings - Sundays 1-5 p.m.

Hat collector has caps from right across Canada

by Joan Grant
Chieftain Special Correspondent

Down through the ages, people have come to collect items that have tickled their fancy. Whether it be expensive or inexpensive items, ranging from a variety of interests such as: money and coins or match covers, spoons, key chains, rocks or sea shells.

No one knows what motivates an individual's desire to treasure such an article. Some may find it hard to understand what spurs the power to excite or hold such attention focused on a particular item.

The dictionary defines the word collect as to gather or to come together; assemble. To bring together as for a hobby, as stamps or books.

In our own village (Iroquois), we have many hobby collectors, and this week we feature Mr. Bill Ewing and his collection of hats.

Bill is generally seen with a hat perched on his head. His mother remembers the time he and his younger brothers received cowboy hats as gifts. They wore the hats all day and wouldn't part with the hats come bedtime. The hats were removed once the boys were fast asleep. Maybe this was the beginning of his impulsive love for caps.

It wasn't until three years ago that this passion started to take form. "I have always collected hats," notes Bill "but then I started gathering pairs of hats - one to wear and one to hang on the wall. His collection has amounted to 175 hats at present and is estimated at a cost of over $1,200.

It is not the price of the hats but the sentimental value and the story behind each one. Most hats were gifts from relatives or close friends considerate enough to take time from their travels, or busy schedules to search for unique, colorful, different caps. Many a salesman, merchant and business person have also contributed to this cause.

His hats range from helmets, a Pope hat, joke hats to a number of sayings, a variety of specific named places to unusual animal head (imitation), and double peaked hats.

Following are quotes from Bill's collection of amusing sayings: "Take this job and shove it," "It's hard to soar with eagles when you work with turkeys" or "My work is so secret that I don't know what I'm doing", "I don't get mad - I get even". A few more sayings that caught our eye are "We understand there is going to be a depression and decided not to participate" to the "Older you get the better you are". These are only a few examples of this type of hat portrayed.

His hats also range from numerous places all across the provinces such as Victoria and Peniticton B.C. to Kirkland Lake, North Bay, Kingston, 1000 Islands, Ottawa areas to Newfoundland, Nova Scotia, St. Jean, Port Joli and Sept. Iles. Included are caps from parts of the United States from as far away as Alaska to California.

This is only a highlight of the collection as one could spend many an hour going through this collection.

As Bill's collection is growing at an insurmountable rate, he has ran out of room to display his caps and hopes to refinish a section of his basement this winter so his hats may have a permanent place of distinction.

But for now the hats are exchanged from time to time so each one has it's turn on display.

Mr. Ewing explains, "I appreciate and accept gifts of hats from anyone."

No matter what the hat is it is given a place of honor, by this man of many hats.

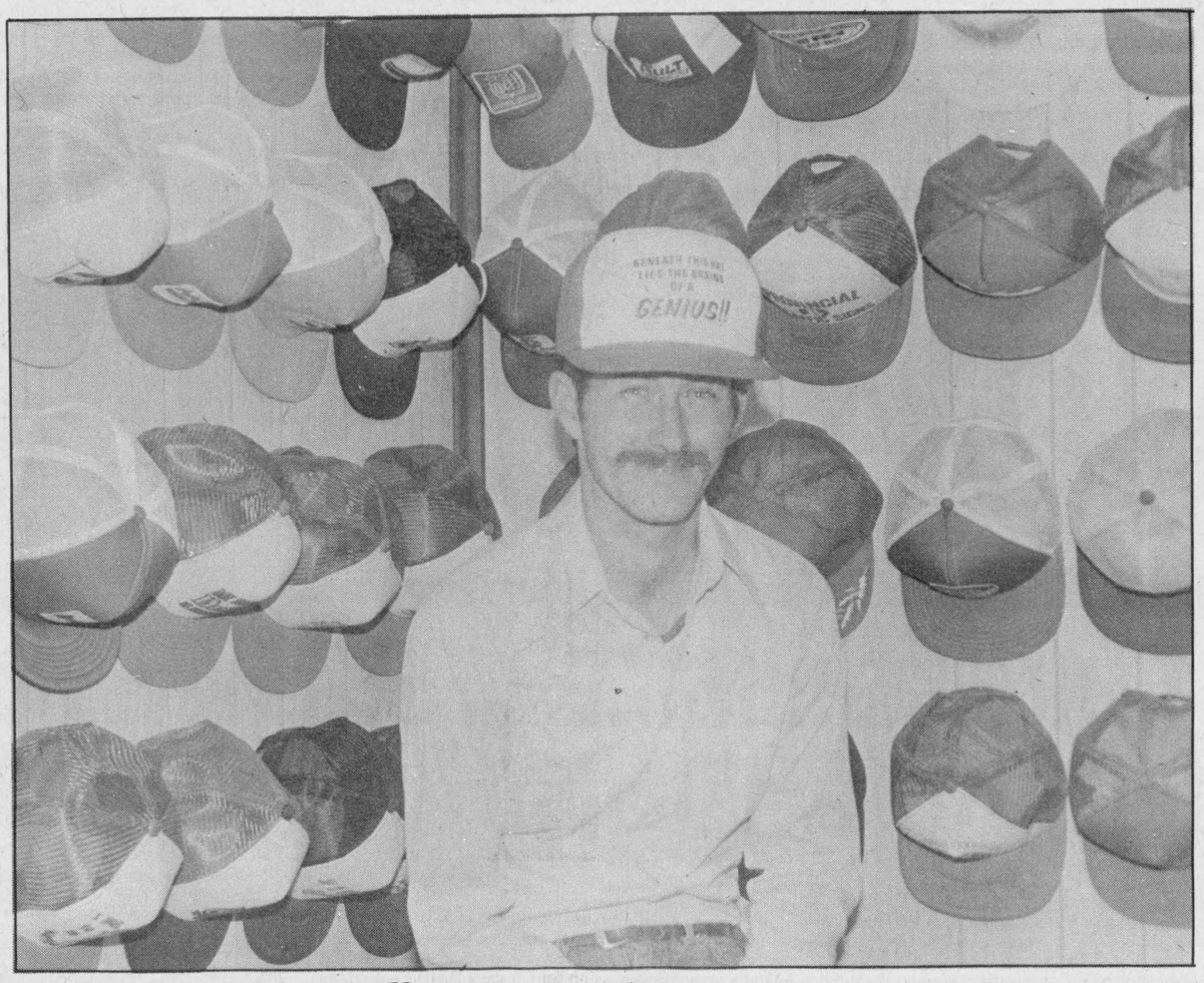

Local man's hat collection growing

Bill Ewing is pictured with a few of his hats from his collection. Bill has been collecting hats seriously for about three years and anyone wishing to donate hats to his collection can contact Bill at 652-4550. He is interested in all kinds of caps; any donations will be greatly appreciated.

Chieftain Photo - J. Grant

Bird Notes

by
E. G. AVERY



The first touch of Winter is bringing the birds flocking to the feeders. Purple Finches have arrived at ours, and seem to prefer the silo-type which contains a mixture, well-fortified with sunflower seeds. The Chickadees like this one too, as well as a neighbour's treat of a large pine-cone flavoured with peanut. The gang of Sparrows are always with us, but are having a bit more competition with the arrival of a few Starlings and the odd Blue Jay. When "big Blue" comes on the scene, everybody moves to the tree-top until the royalty has dined.

This seems to be a good year for Snow Buntings; one good place to see them is along the Elizabeth-Lakeview strip where we saw a large flock on Sunday morning. With the snow on the ground it was not easy to see them until they took flight.

Our squirrel has not been around for a couple of days, but on one of his visits he hopped up to the kitchen window sill and peered in. This nearly drove our cat up the wall, as the saying goes, quite a show.

There was an excellent film about the Common Loon on TV Ontario, on Saturday evening. In addition to the beautiful pictures of the Loons, other birds and animals were shown, sharing the same habitat, Great Blue Herons and Red winged Blackbirds, to name a few.

It was interesting to see Chickadees drinking from the bath, before the storm came to close down the facility.

The old plastic bath which developed a leak last year is now beginning its second winter as a feeding tray, and is very popular with all our visitors. A few reports of Goldfinches, and plenty of Purples made this an excellent week at the feeders.

IROQUOIS BRANCH 370 LEGION REPORT

Dr. Peter Playfair

(IROQUOIS) - The regular monthly meetings were held at the Iroquois Branch November 20th and 21st. Comrade Treasurer Wytze Douma reported that the finances of the Branch are in good condition.

General pleasure was expressed at the success of the Honours and Awards Night. All but two of the recipients of awards were in attendance. As a result all the presentations were made except for two Jubilee medals which will be presented at the December regular meeting, December 12th.

Service Chairman Comrade Gerry Cornell is attending a Service Seminar this weekend and will arrange personal meetings with those interested to prepare presentations to Veterans' Affairs in the light of the new mood in that Department.

The assistance of all Branch members is requested in the matter of illness and hospitalization which all too often goes unnoticed by the Committee. Please notify Comrade Lawrence Scarbo so that cards and comforts may be sent along.

The Poppy Committee reports one of the best campaigns ever. All aspects were satisfactory, especially the door-to-door contact and the sale of wreaths. The total amounted to $2800.00, the best for several years. Comrade Wytze reported highly successful Remembrance Day Services in Iroquois and at Matilda Community Centre. He particularly commended Rev. Theijs Theijsmeijer for his thought-provoking message and his handling of the ceremony in general.

Comrade Dr. Peter Playfair reported that Comrade Roger Coulter is making the awards at the local schools, for the Poster Contest winners. The Literary Contest closed on December 22nd. Winners will be announced in the Chieftain and the awards will be made at the December regular on December 12th at 7:30 p.m. when the prize winners and their parents will be welcomed to the Branch.

Comrade Ed Hitchinson reported that the bursaries for post-secondary students are being continued for another year.

Comrade Willis Douglas reported that the local Branch darts gang had swept nearly all the prizes at a weekend Zone meeting recently.

Comrade Pat Strader reported that the Branch Bingos have fallen off badly in the past month. It may be that these will be discontinued unless the interest increases.

The tickets are now available from Lawrence Scarbo for the Branch New Year's Eve Party. The orchestra has been arranged for and preliminary details are well in hand. The number of tickets is limited for this event.

Hazen Meldrum Ltd.
ONTARIO LAND SURVEYORS
W.J. JOHNSTON, O.L.S.
RESIDENT SURVEYOR
Winchester, Ont. K0C 2K0
610 St. Lawrence St.
P.O. Box 394

Blakely, Craig, Viscount & Co.
Chartered Accountants
5th Street, Morrisburg, Ontario
P.O. Box 27
(613) 543-2981

Beaupre Jewellers
NOW OPEN MONDAYS
For your Christmas Shopping Convenience 9 a.m. to 6 p.m.
IROQUOIS SHOPPING PLAZA
Friday 9 A.M. to 9 P.M.

Walter Livings dies at age 86

A former Cardinal resident, Walter Livings, passed away November 19, 1985 at the St. Lawrence Lodge in Brockville.

Pre-deceased by his wife, the former Isabella Stark, in 1956, he is survived by a daughter Grace (Mrs. R. Scott) of Brockville, and a sister Grace (Mrs. R. Smith) of Norfolk, England. He was predeceased by three brothers, and by parents Walter and Eliza (Smith).

Mr. Livings was born April 4, 1899 in Leyton, Essex, England and was married to Isabella in 1932. A former foreman at the Canada Starch Company, he had resided in Cardinal for 65 years.

A member of the Cardinal Masonic Lodge No. 491, and a life member of the Royal Canadian Legion Branch 105; also a life member of the Canadian Corps Association, he was identified with St. Andrews-St. James Presbyterian Church in Cardinal.

Members of the Legion Branch 105 and the Cardinal Masonic Lodge held memorial services last Thursday evening at the C.W. Marsden Funeral Home, Cardinal. Funeral services were held on Friday November 22, 1985 at 1:30 p.m. with Rev. J. Urquhart officiating.

Pallbearers were John Walters, Walter Smail, Sr., Clifford Irving, Stewart Cook, Dale Cook, and Maurice Shaver.

William Lewis passes at age 71

William James Lewis, age 71, of R.R. 1, Iroquois, Ontario passed away suddenly on November 14, 1985, in Winchester Memorial Hospital.

A life-long resident of Iroquois, Mr. Lewis is survived by his Mother, Mrs. Josephine (Cook) Lewis, by sisters Mrs. Margaret Thompson of Iriqouos and Mrs. Grace Robb of Howick, Quebec; brothers Harold and Basil of Iroquois, and Archies of Millar's Corners. he was predeceased by his father Mason Lewis, and by brothers Allan and Aubrey.

Mr. Lewis was educated at Rowens Public School.

The funeral service was held on Saturday November 16 at the Fairbairn Funeral Home, Morrisburg at 2 p.m. Rev. Allan Tysick officiated; interment was in the United Church Cemetery, Dndeal, Ontario. Pallbearers were John Strader, Willis Markell, Lyle Casselman, Mac Smyth, Acil Lewis, and Francis Barkley.

THINK ENERGY-SAVING !
THINK INSULATION!
ATTENTION:
If your home was built before September 1, 1977 — CHIP (Canadian Home Insulation Program) will reimburse you for one-third (1/3) of the cost of eligible material and labour.
Call ANDY BOWERS At
543-3437
Termination of the CHIP Grants, on March 31, 1986, and a limited allocation of funds require all applicants intending to do work covered by the Program to be pre-registered with CHIP before any work is started

THE INSULATION SHOP

WHEN YOU'RE TIRED OF PAINTING
...it's time for
Alcan Aluminum Products
Designed to Give Your Home
• Beauty • Value • Protection
Siding/Windows/Doors
Residential & Commercial Applications
FREE ESTIMATES
Christie Alluminum Products Ltd.
RR2 Spencerville 658-2549

Employee health and dental programs which offer
• responsible coverage
• flexible plan design
• ease of administration.
Ask your insurance agent, consultant, or me.
For details contact:
Nancy Primeau
275 Slater Street
Suite 1504
Ottawa, Ontario K1P 5H9
☎ (613) 233-5318
BLUE CROSS
6385-2U

PROPERTY ASSESSMENT

and your 1986 Municipal and School Taxes

Regional Offices located throughout Ontario are responsible for assessing all real property for the purposes of municipal and school taxation.

The resulting Assessment Rolls are delivered to municipalities which use them to set their mill rates and compute municipal property tax bills.

The amount of property tax you pay on your home or business depends on the assessed value and the mill rate set by your municipality. The assessed value multiplied by the mill rate will determine your 1986 property taxes.

Open House Sessions

Open Houses are your opportunity to fully understand your assessment and to evaluate its equity.

Open Houses are held in every municipality at convenient times and locations, to provide you with the opportunity to discuss your assessment with staff of the Regional Assessment Office.

An assessor will be pleased to explain the basis of your property assessment and is authorized to amend any information as may be necessary prior to the delivery of the Assessment Roll to your municipality.

If you have any questions but are unable to attend the Open House, please contact your Regional Assessment Office at the address or telephone number shown below.

Assessment Notice

Property owners and tenants will receive an Assessment Notice ***only if information regarding their property or assessment was changed during the past year, if the assessment was appealed last year, or if the property has been reassessed under section 63 of the Assessment Act.*** If you receive an Assessment Notice, it may reflect changes you have requested in your school support designation, in the amount of your assessed value, or other recorded information on last year's Notice.

Appeal Procedure

If, after attending your local Open House, you are still dissatisfied with your assessment, you have a right to appeal it to the Assessment Review Board. The Assessment Review Board conducts informal hearings and is responsible for determining whether the assessment under appeal is fair and equitable with the assessments of similar properties in the vicinity or neighbourhood, and may alter your assessment accordingly.

Appeal Deadline

The final date for appealing your assessment is January 7, 1986.

Your appeal must be forwarded, either on a Notice of Appeal Form or as a letter, to the Regional Registrar of the Assessment Review Board on or before January 7, 1986, noting your property address, Roll Number and the reason for the appeal.

To assist you in this regard, Notice of Appeal forms and the address of the Regional Registrar of the Assessment Review Board are available at Open Houses, your Regional Assessment Office, or your municipal office.

Schedule of Open Houses

Village of Iroquois	Dec. 5 & 10, 1:00 p.m.–8:00 p.m., Matilda Township Municipal Office
Township of Osnabruck	Dec. 5, 1:00 p.m.–8:00 p.m., Finch Village Municipal Office
Township of Finch	Dec. 5, 1:00 p.m.–8:00 p.m., Finch Village Municipal Office
Village of Finch	Dec. 5, 1:00 p.m.–8:00 p.m., Finch Village Municipal Office
Township of Roxborough	Dec. 5, 1:00 p.m.–8:00 p.m., Kenyon Municipal Office
Township of Williamsburgh	Dec. 5, 1:00 p.m.–8:00 p.m., Williamsburgh Municipal Office
Village of Morrisburg	Dec. 5, 1:00 p.m.–8:00 p.m., Williamsburgh Municipal Office
Township of Matilda	Dec. 5 & 10, 1:00 p.m.–8:00 p.m., Matilda Township Municipal Office
Township of Winchester	Dec. 5, 1:00 p.m.–8:00 p.m., Winchester Village Municipal Office
Village of Winchester	Dec. 5, 1:00 p.m.–8:00 p.m., Winchester Village Municipal Office
Village of Chesterville	Dec. 5, 1:00 p.m.–8:00 p.m., Williamsburgh Municipal Office

Ministry of Revenue
Ontario

PRESCOTT & RUSSELL STORMONT,
DUNDAS & GLENGARRY REGIONAL OFFICE
132 Second Street East, Box 219
CORNWALL, Ontario K6H 5S7
(613) 933-7100, 1-800-267-7194



Mary Keyes celebrates birthday

94 years young

Mrs. T.J. Keyes (Mary to all) celebrated her 94th birthday on Sunday, Nov. 17th. Formerly at Winchester Springs and now residing in the Winchester Senior's Apartments Mary was surprised on Friday with a cake from "Meals on Wheels." Many best wishes commemorated the day.

Family members gathered at her neice-in-law's home in Williamsburg, Joyce Barclay's to mark the occasion on Sunday afternoon.

Joining Mary were her niece Vivien Reddick and Bill; grandnephews and families - Roger and Sandra Johnston, Ryan and Jeremy; Sid and Fay Johnston, Melissa and Adele; Stephen and Sharon Barclay, Leslie and Jennifer; grand-neices - Barb Watson, Steph and Doug; Debbie and Wayne Lynch and Amy.

An active church member Mary seldom misses a Sunday service at the Winchester Baptist Church.

Her green thumb and love of plants keeps her busy and belies her age. We all join in wishing her the very best in the years to come. God bless and keep her as well as the last 94 years.

Midnight Madness sale a success last Thursday

Midnight Madness at the Iroquois Shopping Plaza on Thurs., Nov. 21, wasn't madness at all, in the opinion of the business people who participated.

John Haldane and Joyce Fader, speaking for the Iroquois Business Association, say that everyone seems very satisfied.

Sales volumes were on a par with the same even last year, and may actually have been slightly higher, said Mrs. Fader.

She added, that the plaza was full of cars and that's a welcome for store owners and staff.

CONTINUED FROM THE FRONT PAGE

Iroquois Council

Council supported the resolution through a majority vote on the basis that enroute travellers are often the benefactors of such services, thus it is not unrealistic to expect a contribution from all taxpayers, not just those who reside in the small community where the volunteers reside. In supporting the resolution it was pointed out that it is not the intention of council to make any demands on its volunteers for any of the services not already offered by them. They are merely supporting the funding principle. A dissenting vote from Frank Rooney was based on the premise that insurance coverage for such incidents should suffice.

Earlier in the evening there was a unanimous decision to write a letter of thanks to the Iroquois Fire Department commending them on the report they submitted, and expressing the appreciation of council and the municipality for their fine performance.

Council concurred in a request from Cardinal Youth Employment Services for the use of a room for one day per month for counselling purposes. Carol Thompson, CYES Manager explained in a letter to council that at present the service is not as accessible to Iroquois residents because of transportation problems.

It was also unanimously agreed that council would enter into a contract with Seaway District High School for use of the track by residents from 5:00 p.m. each day during the school term and on holidays. Use of the track by residents outside of school hours will make it possible for the high school to apply for a government grant towards upkeep.

Two tickets were purchased by council in support of the Upper Canada Playhouse Gala Dinner held on Sunday, November 24. Rick Leroy and Mrs. Leroy will represent the town. It was pointed out this is the only financial support given by council to the Playhouse this year.

Gifts were presented to Peter Swank and Rick Leroy by Frank Rooney on behalf of the council and the village. Rooney thanked them for their years of service (Swank 9 years, Leroy 3 years) and especially for their ability to debate controversial matters without creating ill will.

Casco awards

communication between our people and most of all have fun doing it," he said.

There are 547 people in the 25 year club now, noted Kent Wilson, Plant Manager of Casco Complant in Cardinal.

Kent Wilson and Bill Craig, president of Casco company presented the gifts to the nine new members.

Mr. Allan Amell was hired in May 1960 in the Labour pool. He was in the Refinery in 1966, Laboratory in 1967, Dry Starch in 1972, Refinery in 1973 and at present in General Refinery Helper.

Mr. William Barnhardt was hired in June 1960 to the Labour Pool. He worked in the Refinery in 1963, the Wet Starch in 1966, back to the Refinery in 1967, the Mechanical Division in 1979 and moved to Shipping and Transportation in 1984 and at present is a warehouseman.

Mrs. Mary Lou Booth was hired in June 1960. She has worked in the Invoicing Department, the Accounting Department and is presently the Receptionist.

Mrs. Shirley Cameron was hired in December 1960 to the Labour Pool. she worked in the Dry Starch in 1962, the Refinery in 1964, Consumer Products in 1970 and presently is a Machine Operator and Line Attendant.

Mr. steven Johnston was hired in June 1960 to the labour Pool. He worked in the Mechanical (Pipe Shop) in 1964 and is presently a Pepe Fitter Mechanic Grade 3.

Mr. Bernard Frejeau was hired in October 1960. He started as Sales Representative for Best Foods Division, and presently is Area Sales Manager for Casco Company for Non Food Industries covering all of Quebec.

Mrs. Madeleine McDonald was hired in December 1960 to the Labour Pool. She worked in Consumer Products since 1964 and is presently a Line Attendant.

Mr. William Rombough was hired in May 1960 at the Labour Pool. He was transferred to staff in 1969 and is presently a Security Guard.

Mr. Patrick Roode was hired in May 1960 to the Labour Pool. He worked in the Wet Starch (1961), Dry Starch (1962), Consumer Products (1975), Refinery (1979).

He was President of Local Union 483 until 1980. In 1981 he transferred to staff and is presently a Refinery Foreman.

Correction

The story in last week's issue regarding the Dundas Cancer Unit's Anniversary should have read that it was catered to by The St. Lawrence Rebekah Lodge. We are sorry for any inconvenience caused by this ommission.



Cardinal Brownie enrollment — *Chieftain photo - J. Grant*

The 1st Cardinal Brownie Pack held its enrollment on Monday evening, November 18 at Benson Public School. The parents of the nine Tweenies that became full fledge Brownies attended the ceremony. The Tweenies have a variety of things they must learn before they can become Brownies, such as the Brownie Promise, Law and Motto to name a few. Mrs. Alison Ruston, Commission for Prescott District was at the meeting to hear the Tweenies say their motto, law and promise, and welcome them to the Brownie Pack along with the Leaders of the Cardinal Brownie Pack Sheila Burgess and Sandy Murphy. The Tweenies who became Brownies were front row, l-r, Candy Crowder, Melissa Vernon, Tina Saunders, Danielle Smail, Mandy Perry. Back row, Angel Potvin, Stacey Dodge, Paula Kinch and Shawna Smail.

海龍宮酒樓 Seaway Dragon Restaurant

HIGHWAY 2, IROQUOIS ONTARIO

Come CELEBRATE our 1st. ANNIVERSARY with us

DEC. 2nd. to DEC. 8th.

10% OFF

on all food purchased, including take-out

COUPON — Seaway Dragon Restaurant

WITH THIS COUPON YOU WILL RECEIVE AN ATTRACTIVE ORIENTAL BOWL, SPOON AND IVORY CHOP STICKS

Coupon good with meal only, offer good only between Dec. 2nd.-Dec. 8th. 海龍宮酒樓

GM MARK OF EXCELLENCE

Mel Johnston Chevrolet Oldsmobile Ltd.

"SMALL TOWN CANADA" KEMPTVILLE

KEMPTVILLE 258-3403 OTTAWA 692-4305

Way to Go Chevy!

THE #1 DEAL FROM #1 IN TRUCK SALES

9.5%

ON CHEVY LIGHT TRUCKS

12 NEW TRUCKS ON THE LOT TO CHOOSE FROM

Chevrolet

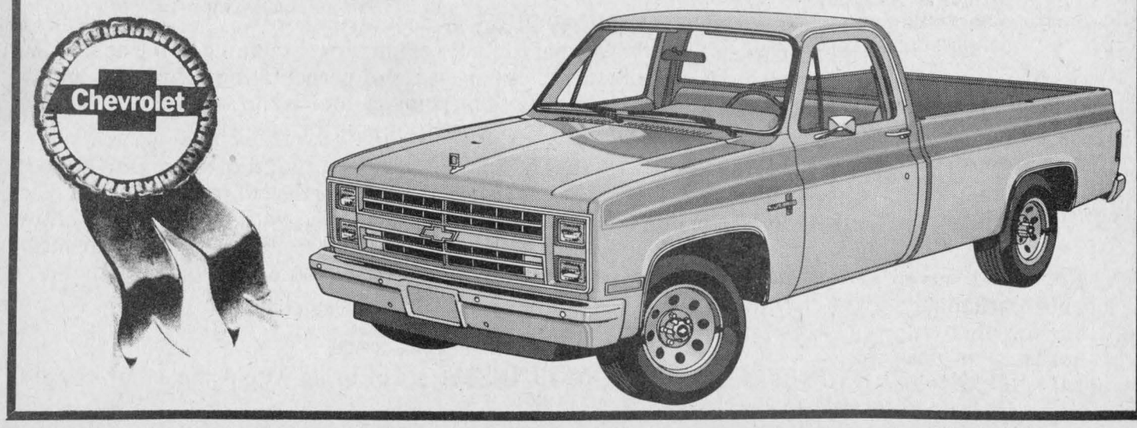



GOOD NEWS!

CHEVETTE 9.5%

EXTENDED TILL DEC. 21ST/85

16 TO CHOOSE FROM & MORE ON THE WAY

THE IROQUOIS CHIEFTAIN

A community newspaper serving the Seaway valley

A member of the Canadian Community Newspaper Association and the Ontario Community Newspaper Association

TELEPHONE 652-4395

Published every Wednesday at Iroquois by the Chieftain Publishing Company

Publisher & President - **G.A. Crawford**
Managing Editor - **Brian Crawford**
Sales Manager - **Ann Marie Crawford**
Contributing Editor - **Ken Kirkby**

SUBSCRIPTIONS $12/YEAR LOCALLY - $14/YEAR OVER 40 MILES OR HOUSEHOLD DELIVERY - $48 PER YEAR FOR OTHER COUNTRIES
SECOND CLASS MAIL REGISTRATION 1361
P.O. BOX 529, IROQUOIS, K0E 1K0

Leadership race an exciting weekend

by Noble Villeneuve
M.P.P. Stormont, Dundas and Glengarry

A leadership weekend has come and gone with the Progressive Conservative Party of Ontario choosing Larry Grossman as our new leader. It was a most exciting weekend with all three candidates having excellent organizations and support from all across the province of Ontario. Our new leader has offered important positions within the Party structure to both Dennis Timbrell and Alan Pope and let's hope that together we can all protect the interests of residents of Ontario to ensure that the Peterson-Rae government is not given a free hand to enact legislation that would not be in the best interests of the majority of the residents of this great province. I will be providing you with a profile of our new leader at the earliest opportunity.

I wish to also congratulate all of those who ran for municipal office on November 12th. To all of those who won, I asure you of my whole hearted cooperation when and where possible; and to those who did not win on November 12th, I say to all of you thank you for participating in the democratic process. Without you democracy would not work. Sincere thanks and congratulations to one and all.

Agri-Food Conference

As I mentioned in my last column, on October 30th I attended the Ontario Ministry of Agriculture and Food's outlook conference - Agri-Food: A Look Ahead. From OMAF's viewpoint, the 1986 outlook for Ontario agriculture is bleak. This assessment was made after the Ontario Budget and in light of the few provisions for agriculture in it.

The following is a summary of the Ministry's analysis and outlook.

Recovery is slowly spreading to world economics, but other countries are still experiencing high unemployment and tight money situations.

A slowdown in the U.S. economy, combined with growing U.S. protectionism is also negatively affecting trade. U.S. agriculture is facing a global over-production problem resulting in low domestic commodity prices and crisis in farm debt.

In Canada, real interest rates remain high, asset values continue to fall, and commodity prices remain low. In Ontario, the FCC estimates that the number of producers in serious financial difficulty may have doubled over last year. Realized net farming income will likely fall by 7 per cent.

In addition, agricultural imports into Ontario are rising, but the new government has failed to keep its word to increase exports which are stagnant and remain close to last year's level.

Spills Bill will impose greater costs on farmers, municipalities.

The Liberal government is intent on pushing through its costly regulations for the spills bill because "it is clear that a substantial body of public opinion wants" it, according to the environment minister.

On one hand the Minister says that most farmers will not need extra insurance but then goes on to admit that insurance will cost more. The Minister told the Legislature that: "People whose business creates risk, whether they are truckers, farmers or businessmen, should be expected to bear the costs which result from their activities."

What the Minister forgot to say was that the Liberal government wants these people to pay even when they are not at fault for a pollutant spill. The new regulations will make the innocent pay while the guilty will have to be sued to recover costs.

More Budget Tricks Uncovered

In my previous column I mentioned the fact that while no agricultural program cutbacks were mentioned in the budget, the Treasurer only increased agriculture spending by $70 million while announcing three new programs worth $76 million.

Another interesting point has come to light in the transportation budget.

One of the highlights was a special $60 million fund for special road renovations and transit capital. This is welcome news for municipalities if this is in addition to existing funding. But regardless of that problem, the main point is that program is promised for next year's budget, and actually conceals a cut-back for this year.

Back in February, the Minister of Transportation at that time revealed that transfer payments to municipalities for roadwork would be $531.5 million. The Liberal budget papers show this has been cut back to $523 million, even though the Liberals promised an extra $40 million per year for road improvement.

Finally, I strongly urge all farmers who qualify or think they may qualify for the Ontario Family Farm Interest Rebate Program "OFFIRR" to apply. Fifty million dollars has been set aside to reduce interest rates for Agriculture. Lets go after it and use it. Farmers as food producers are often taken for granted and misunderstood by the consumers.

Where's The Mud?

Grey Cup weekend has come and gone and a few people picked up a buck or two betting on the West. It wasn't all that exciting, but it was better than watching an American network event. Even if there are few Canadian players in the game we still call it "our" football game and "our" hockey team, and so on.

Our nationalism has slipped considerably when it comes to sports and as we watch the political game unravel in Ottawa, it now appears with "free" trade, we'll all be singing pieces of "their" national anthem. Most of us haven't got around to being sure of the new words of our own national anthem, let alone learn another one.

Keeping in mind that most of the things we enjoy today was most likely designed and built in the United States, we might have to give up a thing or two in the future to keep our sovereignty safe. But that would be better than having to get up every morning to the song "Born in the U.S.A.".

The forty-ninth parallel is a shining example of a boundary between nations that we've come to look on with pride. Both Canadians and Americans cross our borders with limited inconvenience...we even look alike. But that's where it ends for us. We have some very good American friends who don't want to become Canadians and likewise we can easily refrain from becoming Americans.

We were "born" in a manner that makes us feel distinct (maybe no wiser) and apart from any other nation in the world. Most of us would like to keep it that way.

Competing on the world stage for politicians is one thing. Keeping our own nation's employment (and unemployment) under our own control is yet another. Since we haven't been given all the pros and cons of the affect free trade would have on all of us, and suspecting that we'll probably never know, we probably will find ourselves facing the biggest gamble Canada has ever faced. That smiling Uncle Sam is not necessarily known around the world as "Benevolent Sam" so we see no reason to believe we are his chosen people...just our resources, we suspect.

Canadians, in general, are a placid, complascent people. We firmly believe that no one would harm us, that we're too smart to be "taken" by a superpower, that if worst came to worst, we'd just say "no, no a thousand times no" to our politicians and foreign countries...and that would be that.

The way the world runs today and looking at our size, there are many nations in the world very capable of taking over Canada with hardly a shot fired. Yet here we are talking about giving it away.

Well at least if we're going to give it to anyone, it might as well be a neighbour.

So, in a few years down the road on Canada's football field will appear an image of the star spangled banner alongside the maple leaf and it will probably be billed as "The Grey Start Coupe Game"...as long as the Americans don't object to the use of the French World for Cup.

If only a Canadian surveyor could suddenly find that the forty-ninth parallel was a few miles farther south than it now is thought to be.

K.K.



Alzheimer's Month

November is Alzheimer's Month, a time for communities across Canada to focus on a disease which has been called the most important public health problem next to cancer.

Over the past few years you may have heard about Alzheimer's. It is a disease which cripples the mind, primarily striking people of age 65 and older. With the increasing number of elderly in our population, it's not surprising that there's increasing awareness about Alzheimer's.

Or maybe you're in the one family out of three affected by Alzheimer's. If so, you know how emotionally devastating it can be to watch a loved one slip into complete helplessness and how physically demanding it is to keep constant watch on the Alzheimer sufferer. There's over 300,000 suspected cases of Alzheimer's disease in Canada. Add to that all the family members affected, and the numbers explode well beyond one million.

What then can Canadians do to help during Alzheimer's Month? It's certainly as good a time as any to learn more about this fatal disease which kills over 10,000 Canadians each year.

First, know the symptoms. Early on, a person with Alzheimer's exhibits only minor and almost imperceptible symptoms. Gradually however, the person becomes more forgetful. As memory loss increases, changes also appear in personality, mood and behaviour. What once may have been dismissed as "part of growing old", may well in fact by Alzheimer's.

Now you know that Alzheimer's is a disease and not a normal part of aging. Medical care is definitely required, for the diagnosis of Alzheimer's can only be made by a competent neurologist after other illnesses are excluded.

As yet, the prevention or cure of the disease is not known. However, hope lies in both research and a strong unified voice Consequently, in 1978 The Alzheimer Society of Canada was formed to provide support, to represent people with Alzheimer's before governments, to promote awareness of the disease and to encourage research. The stronger the Society, the better it can battle the disease.

November is Alzheimer's Month, a month when, "We can't ignore it anymore." So you might be the spouse of an Alzheimer victim, a neighbour or a former employer and you can all help today. Just call The Alzheimer Society. There's 50 chapters across Canada, all in need of your support and all ready to give you a lifetime of support.

LETTERS

Update on PAID progress

Dear Sir:

I would like to bring you and your readers up to date on the progress of P.A.I.D. First, we have a "baby sister"! The Cornwall Campus of St. Lawrence College this fall started a group "People Against Impaired Drivers" - P.A.I.D. Morrisburg congratulates this energetic group of young people (and older ones too!). Although started independently, we plan to co-operate and even hope to work on "joint projects" - Several Morrisburg area P.A.I.D. members attended a Seminar Nov. 13 at the S.L.C. "Pub".

We'd like to thank the Morrisburg O.P.P., especially Morgan Hill of Community Services, for nominating us for the Solicitor's General's Crime Prevention Award. Along with Leona McIntosh who received the plaque on behalf of the Iroquois' Neighbourhood Watch, Vivienne MacKenzie attended the Eastern Ontario Crime Prevention Seminar at the Civic Complex, Cornwall on Nov. 4. There were workshops, and discussions and Solicitor General Ken Keyes presented the beautiful plaques at the dinner.

The seminar stressed the importance of public involvement in "crime-proofing", in all areas.

Finally, P.A.I.D. will meet on December 2 at 7:30 p.m. at the Morrisburg Civic Centre. We will be showing "Kevin's Story" - a true story of an 18-year-old, who killed a young lady while driving under the influence. Part of his sentence was to spend 40 hours a week, for one year, telling "his story" across the U.S. Everyone over the age of 10 should see this film. Come with your young people! See you there!

Yours for Safer Roads,
Vivienne MacKenzie
Chairman
People Against Impaired Drivers

Going out on a limb

Bill Smiley



THERE'S nothing more exhilarating than going out on a limb.

It begins when you're very little, when you eat a worm to see if he'll really stay alive inside you, or pick up a toad to see whether you'll wind up covered with warts.

Later, it might be climbing out on a long, shaky tree limb over a deep pool, when you can't swim. Or it might be caught up in a tree, shirt stuffed with apples, while the voice of Geo. J. Jehovan thunders from beneath "Come down, ye little divils; I know yer up there and I'll whale the tar out of yez and the police'll put yez away fer life."

Or it might be caught in the act of swiping corn and racing through backyards and over fences, with the cobs dropping and your heart thumping and the shotgun going off into the sky.

Or it might be, about age 12, smoking butts with the hoboes in the "jungle" beside the railway tracks, and having a drunk with a gallon of wine come up and start terrifying you with all sorts of obscenities you don't understand.

Or it might be, about 14 and spotted like a hyena with pimples, having to ask a girl to a party, knowing that you are the most repulsive, awkward booby in town. This is a rotten limb to be out on.

It could be saying, "Don't you say that about my mother!" to a bully of your age and sailing into him, yourself outweighed 20 pounds, but your fists and feet and teeth going like a windmill.

Or it could be a swimmingly exhilarating moment, like the day when I was in high school and kissed my French teacher up in an apple tree. She was a spinster and six years older than I, but if I recall, it was a swooning experience and I think we both wound up hanging by our knees from the limb.

These are some of the limbs I've been out on. Lots of other limbs. You've had yours; round limbs, crooked limbs, rotten limbs, smooth ones, britle limbs, sturdy ones. We have all gone out on a limb.

When you're young, you don't really know the difference, or you just don't care. It's climbing out on the thing that matters. Even at 20, I was climbing out on a limb, trying desperately to make the grade as a fighter pilot, sweating blood so that I could climb out on the fragile wing of a Spitfire and be killed. What an irony! Those who didn't make it were broken-hearted.

And then there's the limb of marriage. Most males will climb out on the first limb that is endowed with long eyelashes or trim ankles or a big bust. Even though they know it's a very green one, or a very brittle one, out they go.

I was lucky. The limb I climbed out on was firm but yielding, green but not brittle. And I damn soon discovered that when you climbed out on that particular limb, you didn't carry a saw, but a parachute and an iron-bound alibi.

However, what I started out to say was that, as we get older, we climb out on shorter and shorter, safer and safer limbs, until we are finally left, clutching the tree-trunk, even though we're only two feet off the ground.

The old limbs (or the young limbs) creaked and swayed and cracked and dipped. They are replaced by the limbs of safety and conformity and security and enough life insurance.

And the sad part is that these are the limbs we want our children to climb out on, no farther than two feet from the trunk and no higher than two feet from the ground. While they want to climb on the swinging limbs that will sail them to the skies or break and let them fall.

All this of course, is a preamble to the fact that I'm still willing to go out on a limb. If somebody will fetch a step-ladder to help me get started up the tree.

the bottom line

JUST AS AN ARMY MARCHES ON ITS STOMACH, so does our society move ahead on its brains. We live in a world in which success is becoming inextricably linked to the information we can pack into our little gray cells. Having access to good information - through public opinion polls, sophisticated market surveys, or whatever - is like having a key to the City of Opportunity.

INFORMATION, IN SHORT, IS POWER. That is what is so disturbing about the auditor-general's annual report to Parliament. This yearly ritual of dragging the taxpayer through the bloodbath of federal spending run amok is getting familiar now. The numbers change and the bloondoggles shift, but by and large we get what we expect: enough horror stories to make Hallowe'en hobgoblins look like Girl Scouts.

THIS YEAR IS NO EXEPTION. Auditor-General Kenneth Dye unearthed a $770,000 bill for providing yacht club memberships for External Affairs staff in the well-known hardship post of Hong Kong. Transport officials were scored for losing $678-million on airports last year. A lack of good management in the weather service failed to control costs well enough. The list is, as usual, long and depressing. But there are several items which cause real concern over who's running the country.

A PRIME EXAMPLE IS THE FACT THAT THE GOVERNMENT gave Dome Petroleum a $1-billion tax break three months before it asked Parliament to change the law to accommodate the move. Also of interest: the fact that Ottawa routinely covers deficits of certain firms in which it has a share - in one case to the tune of $20-million since 1978 - without informing MPs, the people we elect to control the purse strings.

DYE ALSO QUESTIONED THE ABSENCE OF ANY STRICT GUIDELINES for handing out grants to industry so that political bias, not economic good sense, too often is the decisive factor in who gets the goodies. These examples say more about the state of affairs in our capital than unjustified yacht club memberships, no matter how distasteful those may be.

WHAT THEY SAY IS THAT OUR ELECTED PARLIAMENT IS LOSING THE BATTLE to appointed bureaucrats. Too often, MPs are not getting the right information at the right time in order to exercise their power. "Without information," Dye wrote, "MPs can scarcely act at all."

THOSE ARE CHILLING WORDS in a country where we cherish our political rights, especially the belief that our vote counts for something in the debate that shapes our nation. Bureaucracies have ways of perpetuating themselves and expanding their power. Ironically, their primary tool is the same as that of their nominal masters, the politicians. That tool is information.

WHO WILL REIGN SUPREME in the fight over that tool remains to be seen, but clearly the country would be better served with elected representatives gaining the upper hand. There is something very wrong with a system that allows a $1-billion policy decision to be made in the murky depths of government by a nameless bureaucrat who, unlike his political master, is not accountable to you and me.

*** ***

THIS WEEK'S BOTTOM LINE: The art of being wise is the art of knowing what to overlook.

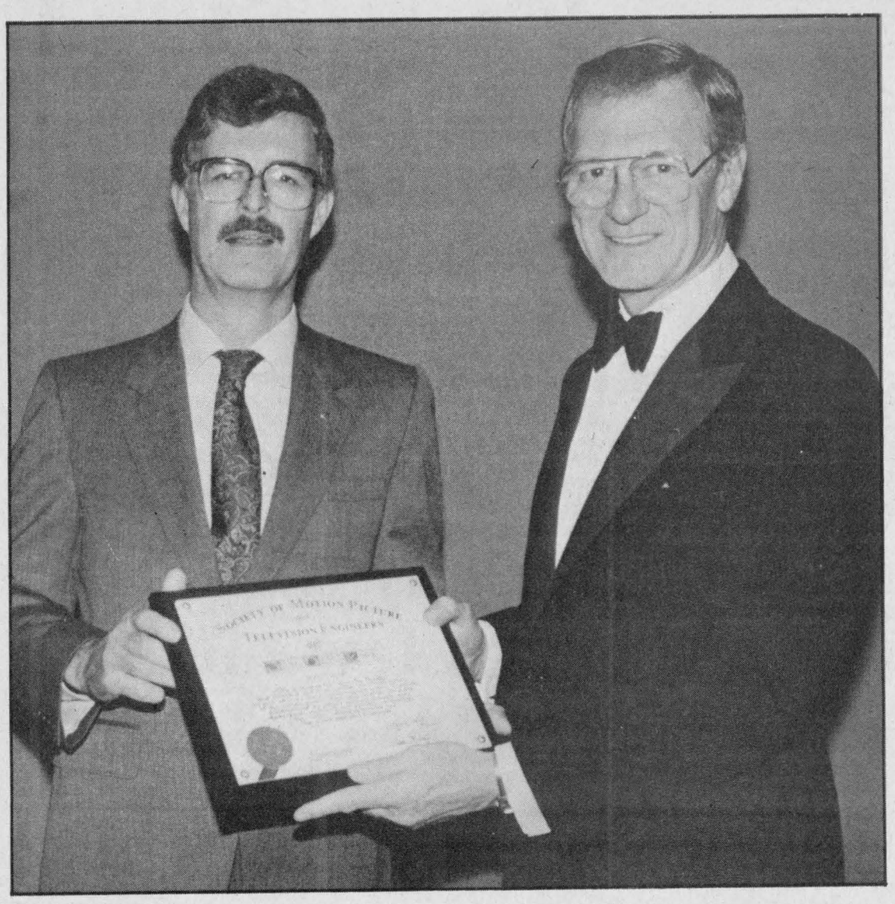

John Ross presented with award

At the recent technical conference at the Society of Motion Picture and Television Engineers (SMPTE) in Los Angelos, John Ross, President of Ross Video Ltd. was named a Fellow of the Society. This photo shows the presentation of a commemorative plaque being made by Harold Eady (right), president of SMPTE. A fellowship is awarded to a member of the society who has, by his proficiency and contributions, attained an outstanding rank among engineers or executives of the motion picture or television industry. Mr. Ross has been granted numerous patents in switching and video processing.

Iroquois Women's Institute meet

by Gwen Parmeter
Press Secretary

Co-convenors for November - Sandy Decker and Mildred Duncan, presented a programme on youth, this being "The Year of the Youth" - directed to the Motto - "The Education in our Past is important to our Future". The meeting held on Thurs. Nov. 21, had Roll Call responded to by interesting and sometimes hilarious recalls: "A memory of a past teacher".

Mildred then introduced Krista and Tanya Duncan, who danced two numbers and showed great skill and dedication while enjoying their presentation. One can easily see they are happy in their talent. Their turquoise costumes were lovely, and, they wore them well. The girls were thanked and presented with gifts.

The speaker for the eve, Karen Crozier, on the staff at S.D.H.S., and introduced by Sandy, kept the assembly at attention as she spoke on "Youth". Teenagers today are still teenagers and have been for centuries yes - for all time. A reading written re 4000 B.C. proved that point. They are individuals - each different in ways but their goals are pretty much the same. There is great difficulty today in finding direction with so many - 50,000 - different types of careers available. Unemployment being high, adds to the confusion and difficulty in directing the youth to get it all sorted out. Basically though, "The Youth of the Year" is a fine citizen and deserved to be honoured in "The Year of the Youth". Sandy thanked Karen on behalf of those present.

The business section of the meeting was chaired by President Florence English assisted by Irene Haldane in the absence of the Secretary.

The minutes were read and approved - the correspondence dealt with. Shirley Moffat gave the Treasurers report.

Two volunteers of the W.I. - Lillian Stansfield and Elsie Fanning made the required neckerchiefs for the cubs, and reported that work done.

The pictures of the W.I. - taken at the October meeting were on display, a fine looking group and a fine group of pictures. Orders were taken for desired copies.

The singing of "Oh Canada" closed the meeting and the social time followed, with refreshments served by Ruth Styles and Lillian Stansfield, Irene Haldane, Bea Haldane and Jean Shaver. Edith Norton thanked the hostesses for a delicious lunch.

Inaugural meeting for Matilda Council slated for Dec. 2

The inaugural meeting of Matilda Township Council will be held in council chambers on Monday December 2 at 11:00 a.m.

Present Deputy-Reeve Lorne Mellan will be sworn in as Reeve of the Township, and Councillor Charles Barkley will take the Deputy-Reeve's chair. Newly elected Councillors Peter Swank, Norman Tinkler and Michael Ault will also be sworn in.

Myers®
Water Conditioners



Discount for the month of November only.

The latest design in home water conditioners

- Attractive decorator cabinet models.
- Deluxe twin tank models with insulated and jacketed tanks.
- Attractive colors with soft black and gold trim
- Full six-cycle NORYL© calendar clock regeneration control.
- Seven models to choose from.

We can solve your problem and save you money too, with a new Myers water conditioner.

Free water analysis — no cost — no obligation.

Garry Murphy
SALES & SERVICE LTD.
Brinston 652-4802

LOOKING BACK

by Shannon Dea
Chieftain Staff Reporter

20 YEARS AGO THIS WEEK -

A large number of young boys from the Iroquois community were officially invested into the Boy Scout movement in an elaborate ceremony at the Iroquois Public School auditorium. This Scout pack was the first one in years to permeate Iroquoian boyhood.

Six Iroquois High School students who had earlier in the year attended United Nations seminars at Queen's and Waterloo Universities presented area Lions reports on their excursions. The speakers, Janet Knechtel, Janet Thompson, Aurior Dunbar, Bonnie Casentree, Vicki Thompson and Lorraine Pope, as well as Valerie Armstrong who was unable to attend the Lions Club dinner, had all been sponsored by the Lions towards their expenses on their trips. After the girls' presentations, they took the form of a panel, moderated by Janet Thompson, and answered questions from curious Lions.

☆ ☆ ☆ ☆ ☆ ☆

Harold Lane was re-elected president of the Seaway Valley Travel Council at its annual meeting at the Poineer Hotel. At the same meeting, Reg Workman, Ivan Miller and Harold Warren were all elected vice-presidents.

10 YEARS AGO THIS WEEK -

It was announced that a Beckers store would open in the Plaza sometime in December. At the time, there were nearly 500 Beckers convenience stores across Ontario.

Ross Video Ltd. was featured on CBOT's afternoon program "4 For the Road". Although the camera crew from this program was also scheduled to visit Iroquois Enterprises, engine trouble with one of their vehicles drew this plan to a halt. However, "4 For the Road" host Bob Knapp assured the Post that he and his crew would be back shortly after Christmas to visit both Iroquois Enterprises and Odonto Products in Morrisburg.

It was announced that Seaway District High School Band would tour local public schools to perform some of the many seasonal carols and hymns in their repertory. The band had begun a year earlier under the direction of then-new Music director Mike Nowickyj.

DENTURE THERAPY CLINIC
D.G. Waddell DT
111 King St. E., Prescott
(The Lee Building)
925-2872
(by appointment only)

FARM-GUARD

Now there is a completely new plan to meet all the insurance needs of today's farm owner. With the Farm Guard policy from The Co-operators you insure your home, contents, outbuildings, machinery, livestock, produce and supplies. Liability is also included.

Call today for information about the many coverages available with Farm-Guard protection.

the co-operators INSURANCE SERVICES

LORNE MELLON INSURANCE
South Mountain 989-5480
LIFE • HOME • BUSINESS • TRAVEL

In The Churches

Anglican Church
OF CANADA
Parish of Morrisburg - Iroquois
REV. DAVID CRAWLEY
Phone 543-2867

SUNDAY DECEMBER 1
ADVENT 1
Holy Communion -
St. James, Morrisburg - 8 a.m. & 11 a.m. (Reg. Church School).
St. John's Iroquois - Family Eucharist - 9:15 a.m. (Reg. Church School)

Matilda Pastoral Charge
UNITED CHURCH OF CANADA
Rev. Allen Tysick
"JOINT SERVICE at 11 a.m. BRINSTON CHURCH

PHILADELPHIA PENTECOSTAL CHURCH
Cardinal, Ont.
Invites YOU to come and worship with US.
Services -
Sunday School - 10:00 a.m.
Morning Worship - 11:00 a.m.
Evangelistic Service - 7:00 p.m.
Free Transportation:
Call 657-3244 or 657-3349.
Come and Expect a MIRACLE

Iroquois Pastoral Charge
UNITED CHURCH OF CANADA
Rev. Herb Klaehn
B.A., M.Div.
Service - 11:00 a.m.
Church School - 11:00 a.m.
MEN'S BREAKFAST - Sun. Dec. 1 - 9:00 a.m. - Norm Warner, M.P. Guest Speaker.

THE **Presbyterian Church**
IN CANADA
KNOX CHURCH, IROQUOIS
Rev. Tijs Theijsmeijer
B.A., M. Div.
Church at 11 a.m.
Sunday School at 9:45

St. Cecilia's Church
Rev. James MacGillvray
ST. CECILIA'S CHURCH
Sunday - 9:00 a.m.
Confessions -
Before Masses -
St. Mary's - Morrisburg
Saturday - 7:30 p.m.
Sunday - 11:00 a.m.
Confessions - Before Masses

Morrisburg Pentecostal Church
Pastor: Robert W. Farbin
Church 543-2681 Home 543-3450
Wednesday -
7:00 p.m. Family Night
Sunday -
9:45 a.m. Christian Education Hour
10:45 a.m. Worship the Word
7:00 p.m. Praise Gathering
Dial-a-Prayer 543-3456

Christian Reformed Church
Williamsburg, Ont.
MINISTER:
Rev. Wieger DeJong
9:30 a.m. - Morning Service
7:30 p.m. - Evening Service
Nursery provided during both services
* * *
"Faith 20" - can be viewed every morning at 5:00 a.m. on Channel 6.

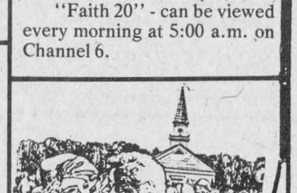

Let us worship together

Red&White



fresh rib portion or tenderloin **loin pork CHOPS** 328 KG. 1.49 lb.

KLEENEX facial tissue box of 200 .79

AYLMER (fancy) TOMATO JUICE 48 OZ. TIN (Limit 4 per family purchase) .69



PRODUCT OF U.S.A. CANADA NO. 1 **TOMATOES** KG. 1.30 lb. .59

SCHNEIDERS (Red Hot) Wieners (PKG. 450 G.) 1.69
Fresh Pork Loin Centre Cut (KG. 4.17) Pork Chops 1.89 lb.
Fresh Pork Loin Fast Fry (KG. 4.17) Pork Chops 1.89 lb.
SCHNEIDERS (500 G.) Mini Sizzlers 1.99
SCHNEIDERS (175 G.) Assorted Lunch. Meats 1.09
Fresh (KG. 2.84) Ground Pork 1.29 lb.
BURNS Pioneer (500 G. PKG.) Bacon 1.49
Westons (675 GR. Loaf) Crackwheat Bread .69
NABISCO 100% Bran 450 G. Box Cereal 1.49
Minute Maid Frozen Orange Juice (Limit 4 per family purchase) TIN 12.5 OZ. .99

LIBBY'S (14 OZ. TIN) DEEP BROWNED Beans .69
SUNSPUN FOIL Butter 2.29 (1 LB.)
WESTON (675 G.) Fibre Goodness Bread .79
LIPTON (PKG. 2's) Chicken Noodle Soup .99
(2 KG. BAGS) Granulated Sugar .99
(PKG. 1 LB.) MAPLE LEAF Lard .88
CATELLI Assorted Spaghetti Sauce (375 ML.) .99
BICKS (Party Pak) JAR 375 ML. Olives Pickles Cherries 1.99
Tin 709 G. Perky Dog Food 2/.99
(Box 12 LT.) ABC Powdered Detergent 6.99
AJAX (400 GR.) Cleaner .69
CANADA DRY Ginger Ale .49 Bottle (Plus .30 per blt. deposit)
ZEST COMPLEX (PKG. 4's) 400 GR. Soap 1.99

KRAFT — Single (500 G.) Cheese Slices 2.89
Mott's Clamato Juice (48 OZ. TIN) 1.89
(1 L. JAR) Bick's Assorted Pickles 1.89
McCormick, 250 G. PKG. Country Harvest Crackers 1.49
BETTY CROCKER (22.5 OZ.) Brownie Mix 1.79
MOTHER PARKER (JAR 200 G.) Instant Coffee 3.89
Hunt (TIN 28 OZ.) Tomato Sauce .99
Beef or Irish (TIN 24 OZ.) Clark's Stew 1.89
MASTER (BX. 1 KG.) Special Buffet Cat Food 1.39
FLEECY (5 LT.) Fabric Softener 3.99
ESSO (BOX 15 M) Stretch N'Seal 1.19
McNAIR (BAG 400 G.) Spanish Peanuts 1.39
CREST (PKG. 100 ML.) Toothpaste 1.49

Product of Florida Indian River White Grapefruit 5/.99
Product of Ontario CAN. No. 1 (2 LB. BAG) Carrots .49
Product of Spain CAN. NO. 1 English Cucumbers 1.39
Product of France Granny Smiths Apples 1.94 KG. Can. Fancy .88
Product of U.S.A. Yams KG. .86 .39
Product of U.S.A. ANJOU Can. Fancy Pears KG. 1.94 .88
Product of Ontario - Can. Fancy MacIntosh Apples (5 LB. BAG) 1.79
DAVIDSON (PKG. 12) Scone Rolls .99
FREELAND'S (Local) 750 G. Liquid Honey 2.49
York Assorted Frozen Meat Pies (Limit 4 per family purchase) 8 OZ. PKG. .59

MEAT

(BONELESS) RIB-EYE STEAK KG. 6.59 2.99 lb.
BONELESS BEEF STEW KG. 4.39 1.99 lb.
REGULAR GROUND BEEF KG. 2.62 1.19 lb.
MEDIUM GROUND BEEF KG. 3.72 1.69 lb.
MAPLE LODGE WIENERS (PKG. 450 G) .68
FRESH PORK HOCKS KG. 1.30 .59 lb.
FRESH PORK RIBLETS KG. 1.30 lb. .59
BURNS - Assorted (Store Sliced) Luncheon MEAT KG. 3.72 1.88 lb.
BURNS - COIL POLISH SAUSAGE KG. 3.72 1.88 lb.
BURNS (Store Sliced) Cooked Ham KG. 3.72 1.88 lb.

WE RESERVE THE RIGHT TO LIMIT QUANTITIES
Independently owned and operated
PRICE EFFECTIVE FROM WEDNESDAY, NOV. 27 UNTIL STORE CLOSING SATURDAY, NOV. 30/85
SPECIALS APPLY ONLY AT IROQUOIS RED & WHITE

DON'T MISS THESE SPECIALS

THURSDAY NIGHT MADNESS
FROM 6 P.M. TO 9 P.M. ONLY THURSDAY NIGHT
REGULAR WEEKLY SPECIALS STILL IN EFFECT
PLUS "RED HOT" BONUS SPECIAL

— NOTICE — OPEN THURSDAY TILL 9 P.M. Enjoy Thurs. Night Specials From 6 to 9 P.M. Only
6 TO 9 P.M. 2% Milk (4 litre bag) Only $1.88 (with $20.00 Order excluding Cigarettes)
6 TO 9 P.M. Grade "A" Large EGGS Doz. .99 (Limit 3 per Family)
6 TO 9 P.M. Fine Granulated SUGAR (2 KG. BAG) .88 (Limit 3 per family)
6 TO 9 P.M. Canada Fancy MacIntosh Apples .99 (5 lb. Bag)
6 TO 9 P.M. Maple Lodge Skinless Wieners (450 gr. pkg.) ea. .49 (Limit 6 pkgs. per family)

Cardinal Bronco's lose one and win one over the week in hockey action

The Cardinal Bronco's lost to Brockville 5 to 1, but beat Spencerville 11 to 3.

Brent Murray scored the only goal against Brockville, unassisted on Wednesday night in Brockville and on Saturday night the Bronco's scored 11 times to beat Spencerville.

Scoring for Cardinal were: Brent Murray (2), assisted by Doug Veltkamp and Donnie Nesbitt; Doug Veltkamp, assisted by Brent Murray; Donne Nesbitt (5), 1 unassisted and assisted by Dave Lapier (3), Brent Murray & Doug Veltkamp; John Hanna, unassisted; Chris McLaughlin, assisted by Terry Steele & Darrin Stitt and Danny Davy assisted by Donnie Nesbitt & Doug Veltkamp.

Winner of the 50/50 draw was Joan Ault No. 5040 - $317.00.

The next home game is on Saturday, November 30 against Brockville.

HEY, PARDNER!

YOU CAN STRIKE IT RICH DURING OUR

GOLD RUSH/CAR RUSH

LIMITED TIME

• WIN GOLD • WIN A CAR

• WIN A STEAK DINNER

DRAW FOR THE NEW CAR NOV. 30/85

PRICES SLASHED — SAVE HUNDREDS

USED CAR SALE

SALE PRICES END NOV. 30th.

1981 GRAND LEMANS
Pontiac, 4 dr., 6 auto., P.S., P.B., radio, very clean car.
Stock No. 6019A $4,600

1983 OLDS 88 BROUGHAM
2 dr., 8 cyl., auto. P.S., P.B., air, tilt, P/ windows, P/ trunk, split seat, 2 tone green. Sharp car
Stock No. 6029A $10,888

1982 BUICK RIVIERA
8 cyl., auto., P.S., P.B., air, P/windows, P/locks, P/trunk, auto. locking trunk, P/antenna, P/seats, AM/FM cass. Loaded — Loaded — Loaded.
Stock No. 5285A $10,600

1983 PHOENIX
4 dr., 4 cyl., automatic, radio, hatchback, 1 owner.
Stock No. 2500A $4,995

1981 HONDA CIVIC
Civic, 2 dr., 47,000 kilometers, 4 auto., radio, stripe.
Stock No. 2504B $2,900

1981 PARK AVENUE
4 dr., 8 cyl, auto., P.S., P.B., air, P/windows, P/locks, P/trunk, double power seats, AM/FM cass. Fully loaded, clean car.
Stock No. 5273A $8,999

1980 GRAND LEMANS WAGON
8 cyl, auto., P.S., P.B., air, P.W., P.L., woody sides.
Stock No. 5275A $4,995

1980 MERCURY ZEPHYR
Gold, 6 cyl., auto., P.S., P.B., 4 dr., radio, nice clean car.
Stock No. 5141A $3,495

1981 - CHEVETTE
2 dr., auto., 4 cyl., never winter driven, excellent economy car.
Stock No. 6044-A $3,300

1981 PARISIENNE
2 dr., silver, 8 cyl., auto. P.S., P.B., half vinyl roof, AM/FM cassette. Very clean car.
Stock No. 2471A $6,995

1981 FORD FAIRMONT
4 dr. blue, 4 cyl., 4 speed, radio. Super clean car.
Stock No. 2474A $3,995

1982 PARISIENNE WAGON
8 cyl, auto, P.S., P.B., radio, luggage rack.
Stock No. 2490A $6,495

1982 ARIES
4 dr., blue, 4 cyl., auto., P.S., P.B., radio. Excellent economy car.
Stock No. 5076A $4,395

1981 DATSUN B310
2 dr. brown, 4 cyl., 4 speed, radio, Stripe Package.
Stock No. 5178A $3,888

1984 BUICK REGAL
4 dr., brown, 6 cyl., auto., P.S., P.B., radio. A practical family car.
Stock No. 2491A $9,777

1981 SKYLARK LTD
4 dr., 6 cyl., auto., P.S., P.B.
Stock No. 5133A $4,695

1981 HONDA ACCORD
Sivler, 4 cyl., 5 speed, radio. Very cheap to run.
Stock No. 5172B $4,395

1984 GMC TRUCK
Silver, 6 cyl., auto., P.S., P.B., heavy duty payload, heavy duty shocks, big mirrors, Stripe Package.
Stock No. 4003 $7,495

1982 CELEBRITY
4 dr., 6 cyl., A/T, P/S, P/B, radio, clean car.
Stock No. 6041A $6,495

1979 FORD FAIRMONT WAGON
6 cyl., auto, P.S., P.B., luggage rack, radio.
Stock No. 5217A
AS IS $1,995

1978 BUICK SKYLARK
6 cyl., auto., P.,S., P.B., radio. Good runner.
Stock No. 6009A
AS IS $1,295

1976 FORD TORINO
White, 8 cyl., auto., P.S., P.B., 2 dr. Good winter car.
Stock No. 5047A
AS IS $777

1980 GRAND LEMANS
2 dr., 6 cyl., auto., P.S., P.B., buckets, console, half vinyl roof, air cond.
Stock No. 5305B
AS IS $3,495

G.M.A.C. FINANCING AVAILABLE
1 year or 40,000 km warranty available on some of these used cars.

FULL G.M. PARTS & SERVICE
DEPARTMENT OPEN:
8 A.M. - 5 P.M. MON.-FRI.
THURS. NIGHT 'TIL 8:30 P.M.

Riverside PONTIAC-BUICK LTD.
303 EDWARD ST., PRESCOTT 925-2851



Don Towsley President Cardinal Fish and Game Club

The Cardinal Fish and Game Club held their election of officers on Monday evening November 18th at the Sacred Heart Church Hall, Cardinal. the executive for the coming year are: front row, l-r, Dap O'Brien - Treasurer; Francis Towsley - Secretary; Don Towsley - President; Liz Toupin - Ontario Federation of Anglers and Hunters; Garry Lloyd - Property chairman. Back row - Jim Read - Sports chairman; Hans Sigg - Vice-President; Shawn Barker - Archery Chairman; Mike Heafey Jr. - Executive member; John McMillan - Executive member; Pat Logan - Corresponding Secretary; Paul Leonard - executive member. Absent from photo is John Robichaud - Member Chairman, and Earl McMillan - Ways & Means. this will be Donald Towsley's fourth year as President of the Cardinal Fish and Game Club. *Chieftain photo - J. Grant*

Morrisburg Skating Club season underway

Our young skaters have the first month of lessons behind them and the new season is in full swing. Can Skate co-ordinator Joanne Notman reports lessons are going very well for the younger group and Suzanne Strader co-ordinator of the Can Figure Skate program is pleased with the activities of her skaters and instructors.

If you're an early riser and want to get in some additional practice, the Sunday morning Early Bird program still has room for some more senior skaters. The action is from 6 to 8 a.m. on Sundays and registration fee is $15.00. If you're interested, contact Pat Elliott.

One of the club's main money-making projects is coming up on December 7 in the form of the annual Christmas Cookie Sale, to be held at Fred Harper's Morrisburg House of Carpets in the Morrisburg Shopping Plaza. Each family with skaters registered in the club is asked to provide four dozen cookies for the sale, and to deliver them by 10 a.m. on the 7th. They should be done up in packages of a dozen each and will sell for $1.50 per dozen. If you don't have the time or talents to bake, please make a donation of $6.00, and please, only home-baked goodies.

Our boutique manager Debbie Wells has asked us to pass along the message that on December 5 she will be sending in her final order for delivery before Christmas. So if you'r planning on giving the skater in your family a new outfit, please plan now to get your order in before the 5th.

Tickets are still available from members of the club executive for the draw to be held in the New Year for a trip to the World Figure Skating Championships in Geneva. They're priced at only a dollar each and the proceeds will help to fund your club's activities. The first prize includes the trip for two, plus $500. spending money. Second and third prizes are $300. and $200. respectively.

Please mark your calendar and make note of these changes in the schedule for the Christmas holiday season. Because Christmas and New Years fall right in the middle of the week this year, the club executive had little choice but to cancel all lessons for two weeks. That means that there will be no regular lessons the weeks of December 23rd or 30th. There will however, be a special timetable for senior lessons only. Ice time has been acquired on the mornings of January 2 and 3 from 9 til noon and lessons will be held for seniors only. Check with your instructor to get the exact time.

And while you're marking the calendar, circle Sunday the 5th of January. On that day there will be what is referred to in skating circles as a High Test day. In layman's terms it will be a day of great figure skating as Morrisburg hosts skaters from Cornwall and Long Sault, along with the local skaters. The people who will be undergoing testing that day are of the calibre that you usually see on TV. Plan to drop in at the arena and enjoy some of the activity.

Another test day, called a Low Test day will take place on Sunday the 19th. Both these test days are for members of the Canadian Figure Skating Association.

The club directors will be meeting again on December 18 at the office in the arena.

Cardinal darts

Standings for the Cardinal Mixed Darts as of November 22, 1985: Hot Rods 64½; Mousecateers 61; Born Losers 60½; Lucky 13's 59½; Big Birds 59½; Black Birds 59; Heavyweights 59; Porky's Revenge 58; Toby's Tons 56½; Al's Angels 54½; Mudcreek 53½; Tom Tomb's 52; Jokers 50; Ma & Pa Kettle 50; Alive's Gang 49; The Bunglars 48½; and Die'no'mights 47½.

Most Games: Wally Douglas 6; Roy Douglas 5; Roger Bishop 5; Clifford Towsley 5; Bill Walter 5; Lyle Saunders 4; Jim Read 4; Terry Ried 4; Ritchie Kavanaugh 4; Sandy Dodge 4; Dwight Dodge 4; Skip Walter 4; Mike Deschamps 4; Muriel Allard 4; Ben Allard 4; Brad Windsor 3; Tom Smail 3; Barry Ferguson 3; Toby Summerfield 3; Steve Deschamps 3; and Dolores Steele 3.

High Scores: Roger Bishop 157-122-100; Dwight Dodge 140; Lyle Saunders 126-105; JoAnn Smail 126; Brenda Douglas 123; John Wright 121; Tom Smail 120-100; Wally Douglas 120; Bart Castleman 119; Joyce Magee 119; Len Steele 117; Shelley Allard 107; Olive Allin 100; Clifford Towsley 100; Toby Summerfield 100; Steve Deschamps 100 and Dolores Steele 100.

Jiggers Restaurant

DAILY SPECIALS

Soup and Sandwiches $2.50
Mini Lasagna $2.75
Mini Pizza $3.50
Steamed Hot Dogs 90
Hot Sandwiches $4.75
(Beef, Turkey, Hamburger and Western)
Includes Fries, Vegetable and Soup

Iroquois Shopping Plaza

SAVE $ NOW

Join our

Winter Comfort Club

Only $84.00 for 1 year.

Our best furnace parts plan.

Farm diesel, lubricants, gas.



It may seem strange to you to hear an oil company say that we do want to help you burn less oil and reduce your home heating costs. We believe by modernizing and updating your present system we can accomplish this for you. To show you that we mean what we say, we offer you a "FREE EFFICIENCY TEST" of your oil heating equipment. Our technicians are trained to perform the most up-to-date analysis of your system with our new electronic equipment. You have our personal promise that our representative will be open and honest with you.

Edgerton-Baker Fuels

HEATING AND PLUMBING
(A DIVISION OF UNIVERSAL TERMINALS LTD.)

Call toll-free 1-800-267-8187
AFTER HOURS, WEEKENDS AND HOLIDAYS ONLY

WINCHESTER 774-3560
MORRISBURG 543-2800

Member of
the Home Energy Group
dedicated to home energy conservation

Brinston Express being organized

Sports

A new hockey team, The Brinston Express, is being organized in the area. Barry Cooper, of Dixons Corners, is looking for players 18 years and older who have been out of organized hockey for a couple of years, and would like to play again.

Cooper sees the team playing in benefit games throughout Eastern Ontario, raising money for various charities. He would like to draw players from Matilda Township and Iroquois so that the team would be a community affair. About 18 players are required.

Cooper has been active in hockey for many years, having been in on the formation of the Seaway Pirates in Cardinal 10 years ago. He has also had two years experience as a coach in minor hockey. Cooper is also looking to local business establishments for support. He may be reached at 652-4451.

Seaway track gains few metres

Plans to resurface the track at Seaway District High School gained a few metres as a result of decisions made by Stormont, Dundas and Glengarry County Board of Education recently, and Iroquois Council. The board approved lease of the track to the village of Iroquois for resident use from 5:00 p.m. during the school term and on holidays, and Iroquois Council voted to sign the lease.

The purpose behind these decisions is to make Seaway District High School eligible for assistance from the Ministry of Tourism and Recreation lottery. A request for $18,550 has been sent to the Ministry, says Don Fairweather, Head of Physical E[illegible]tion, and a response can be expected early in the new year.

The school has raised $15,000 to date and has other fund raising projects planned. The objective is an additional $5,000.

Biba, Iroquois Shopping Centre, is sponsoring the next event, which is a pre-Christmas fashion show in the school auditorium Wednesday, Dec. 4. The show starts at 7:30 p.m. and admission is $2.00.

Fairweather also pointed out that Seaway District High School has an income tax charitable donations number and receipts for direct contributions to the track fund can be used for income tax purposes.

Navan Junior B Hockey Club holds first place

On the strength of three wins in the last two weeks, Navan has consolidated its hold on first place. And the only change in the standings in the last week saw Clarence Creek pull ahead of Winchester, on the strength of a win by Clarence Creek coupled with losses by Winchester over the past week.

In a game on November 20, Navan downed Clarence Creek by a score of 9 - 5. On November 22, it was Metcalfe 2 - Vanier 1; Char-Lan 10 - Alexandria 6; Clarence Creek 3 - Winchester 2. In the only game played on November 23 Char-Lan trounced Winchester 11 - 7.

Standings	W	L	T	Pts.
Navan	9	2	0	18
Char-Lan	8	3	0	16
Metcalfe	6	4	0	13*
Clarence Creek	6	5	0	12
Winchester	5	7	0	11*
Alexandria	3	8	0	7*
Vanier	1	9	0	2

*Teams losing in overtime receive a bonus point.

The top ten scorers include Dwayne Spink of Char-Lan with 12 goals and 20 assists for a total of 32 points; Kevin Poapst of Char-Lan, 14 goals, 9 assists, 23 points; Bruce Hickson of Navan, 11 goals, 12 assists, 23 points; Roddie McKenzie of Char-Lan, 13 goals, 9 assists, 22 points; Frank Sinfield of Char-Lan, 11 goals, 11 assists, 22 points; Keith Moore of Winchester, 10 goals, 10 assists, 20 points; Kirk Barkley of Winchester, 10 goals, 9 assists, 19 points; Garry Theoret of Char-Lan, 7 goals, 12 assists, 19 points; Rene Bongard of Winchester, 9 goals, 9 assists, 18 points; Shawn Blanchard of Char-Lan, 7 goals, 11 assists, 18 points.

Up-Coming Games: on Friday November 29 will see Clarence Creek at Metcalfe - 8:15; Navan at Alexandria - 8:30; and Char-Lan at Winchester - 8:30. On November 30 - Vanier will play at Char-Lan in a 7:45 game. On Sunday, December 1, Vanier will be at Char-Lan at 3:00 p.m.; Metcalfe plays at Clarence Creek at 2:15; Winchester will be at Navan at 7:30 p.m.

Iroquois and district

Community Calendar

A public service provided by the businesses listed here in co-operation with this paper.

Every Wednesday Night - I.O.O.F. Bingo. Early Bird at 7:15 p.m. at the South Mountain Hall. Sponsored by the South Mountain Lodge, No. 428.

Sat., Nov. 30 - from 2 to 4 p.m. The Matilda Rebekah Lodge will hold their annual Tea and Bazaar at the I.O.O.F. Hall, Brinston.

Sat. Nov. 30th - 10 a.m. - 5 p.m.
Sun. Dec. 1 - 2 p.m. - 5 p.m. Kemptville Kinette's 13th Annual Craft Show. K.C.A.T. W.B. George Centre. Admission $1.00, Senior .50c. Door prizes, babysitting.

Sun., Dec. 1st & 8th: from 12:30 p.m. to 4 p.m. - Registration for Men's Indoor Soccer (16 yrs. & up) will be held at the Seaway High School Gym. For more information contact Bill Ault 652-2138.

Sat., Dec. 2nd. - 7:30 p.m. Morrisburg Civic Centre - Come and see the film where Kevin tells his story, after killing someone while driving under the influence.

Wed., Dec. 4th. - The Seaway Athletic Association and Biba present *"A Rainbow of Colours"* - Pre-Christmas Fashion Show, 7:30 p.m. at the Seaway District High School Auditorium.

Sat., Dec. 7th. - Fund raising event for Morrisburg Figure Skating Club., from 10 a.m. to 1 p.m. at House of Carpets, Morrisburg. Christmas Cookies will be on sale.

Sat., Dec. 7th - 7:30 p.m. - John Greenwood in concert, at the Iroquois United Church. Adults $4.00, Students/ Children $3.00, Families $10.00.

Bring your events in now for free listing in this calendar

The NATTY NOOK
Pattons Yarns
• patterns
• notions
Iroquois Shopping Plaza
652-4891

K.W.
IROQUOIS RESTAURANT
Chinese and Canadian Food
WEEKLY SPECIALS
*Breakfast *Lunch *Take-out
*Dining Lounge
Banquet Party up to 50 People
Closed Mondays
Iroquois Shopping Plaza
652-4021

Styles & McIntosh
•T.V.'s •Stereo's
•Home Appliances
•Satellite Equipment
Iroquois Shopping Plaza
652-4397

WEEACRE KENNELS Reg'd.
Breeders of Champion Shetland Sheep Dogs & American Eskimos
Grooming - by appointment
BOARDING LIMITED
Quality not Quantity
Joe and Liz Daoust
R.R. 2, Brinston-652-2366

JIGGERS RESTAURANT
• pizza
• spaghetti
• lasagna
NIGHTLY ENTERTAINMENT
Iroquois Shopping Plaza
652-4806 or 652-4805

RON FADER FURNITURE LTD.
Iroquois Shopping Plaza
652-4577

Beaupre Jewellers DIAMONDS
Gifts for All Occasions
Gift Wrapping
Iroquois Shopping Plaza
652-4340

BARKLEY'S
TAKE-OUT FOODS
Fried Chicken
Hamburgers
5th St., Morrisburg
Phone 543-3255

Seal n Shine
SEAL -A- SHINE
Never Wax Your Vehicle Again
Fully Waranted and Insured
Interior shampooing and Scotch Guarding, also Regular Washes
Cars, Boats, Campers, Trucks, Vans
D & H Auto Care
Dundas St., Iroquois, Ont.
652-2107 appointments anytime 7 days a week
BEHIND PEGGY'S VARIETY STORE

Dundas County 4-H Banquet attracts large crowd to Winchester

by Joan Grant
Chieftain Staff Reporter

Approximately 186 people attended the Dundas County 4-H Awards banquet held on Thursday November 14th, at the Winchester Community Center.

The guest speaker for the dinner was Jim Wert, President of the Ontario Junior Farmer Association.

The special club awards presented were: the Mutual Products Limited to the top scoring member in the Dundas 4-H Beef Club - Kelly Durant, The Ritchie Food & Seed Limited award tthe top scoring member in the Dundas 4-H Horse Club - Darlene Derick, the Weagant Farm Equipment Limited award to the top scoring member in the Dundas 4-H Field Crops Club - Tracy Henderson, Dr. K.B. Kennedy award to the top scoring member in the Dundas 4-H Veterinary Club - Lindsay Rodger, the Ormond Recreation Association to the top scoring member in the East Dundas Dairy Club - Patricia VanWylick, the Bank of Montreal award (Williamsburg) to the top scoring member in the South Dundas Dairy Club - Mike Farlinger, and the Bank of Montreal (Winchester) award to the top scoring member in the West Dundas Dairy Club - Marjorie Rose.

The County award winners were the C.N.E. Chield to the high first half year Calf Club member in Dairy Cattle Judging - Darlene vanWylick, the Late Mel Tomkins Trophy to the Champion 4-H Dairy Showman in Dundas County - Mike Farlinger, the Dundas County Milk Committee to the highest scoring Intermediate 4-H member or members in Dairy Cattle Judging. Mary Byvelds, The Dundas County Milk Committee to the highest scoring senior member or members in Dairy Cattle Judging - Robert Byvelds, The Vandenbosch award to the top 4-H Beef Steer - Kelly Durant, the Lanwin Farms award to the top 4-H Beef Heifer - Kelly Durant, the Chesterville Junior Fair 4-H Club award for top dress-up stall at 4-H Achievement Day - East Dundas Dairy.

The Trenant trophy to the most improved member in the Dundas 4-H Horse Club - Darlene Derick, the Earl's Meats Lmited Trophy t the top 4-H Beef Showman in Dundas County - Russell Sutherland, the H.S. Lannin Trophy presented annually to the 4-H Club in Dundas County showing the greatest interst and participation in 4-H work. The winner determined by attendance at meetings and percentage completion was South Dundas Dairy under the leadership of Bruce Garlough, Dalton Hart and Francis Henderson.

The Ronald Thompson Memorial Trophy to the top showman in the East Dundas Dairy Club - Patricia vanWylick, the Royal Bank of Canada award to the 4-H Secretary with the neatest and most complete Secretary's Record Book - Heather Thom, the Wileaway Farms award (Lorne & Vera Strader) to the top member in the Dundas 4-H Member Council - Rhonda St. Pierre, the Lions Club of Winchester Inc. to the high scoring boy or girl in Dundas County 4-H Calf Club - Patricia vanWylick.

The Dundas Plowmen's Award, valued at 100.00 is presented to the 4-H member selected fifth highest in Club work and citizenship. This years winner was Steven Schneckenburger who has been a 4-H member in Dundas County for six years and has completed seventeen projects. He was a member of the beef and field crops club, also the veterinary club, and was also a member of the Reach For The Top Team this year. He is presently enrolled in the engineering program at Carleton University.

The Ault Foods Limited award - a Gold Watch was awarded to the 4-H Club member in Dundas County selected fourth highest in club work and citizenship. This years winner was Rita Byvelds who has been a member for nine years and will receive her 24 project completion award, a print by a Canadian Artist this year. Rita will be receiving a special certificate this year for remaining in the 4-H program to the age of 21. She is working towards her Bachelor of Science Degree majoring in Animal Science at MacDonald Campus of McGill University.

The Ottawa Citizen Award to the three 4-H Club members in Dundas County selected highest in Club work and citizenship was divided between Mike Farlinger - $350.00, Rhonda St. Pierre $250.00 and Susan VanDenBroek - $200.00..



Happy Birthday No. 1

Basketball

Up-coming games in boy's basketball will see Seaway District High School travel to Glengarry for a game December 4 at 2:15 p.m. S.D.H.S. will host Char-Lan on Tuesday December 10, at 2:15 p.m., and on Monday December 16 will play at R-0.

Volleyball

This Thursday Nov. 28, The Iroquois Community Recreational Volleyball League will complete their second month of play as teams 1 and 4, and teams 2 and 6 meet at 7 p.m. in the Seaway High School auditorium. At 8 o'clock of the same night, teams three and five will battle it out.

The next week, on Dec. 5, team 3 will combat six at 7 p.m. with teams 1 and 5 playing in the adjacent gym. Teams 2 and 4 will meet at 8 p.m.



Happy 66th Dad
From Cathy, Dave & Charlie



Play it again!

Catherine Whittaker is absorbed in this S.D.H.S. Stage Band piece which she performed at the Lions Club's "Evening of Entertainment" at the high school Saturday night. The show drew approximately 150 local music-lovers. *Chieftain photo - S. Dea*

Lions give community an evening of entertainment

by Shannon Dea
Chieftain Staff Reporter

About 150 local people, ages nine to ninety, were treated to an evening of entertainment as the Iroquois-Matilda Lions presented "Listen to the Music" Saturday night at the high school in Iroquois. And entertainment it was!

M.C.'d by Lion Jim Millard, the show began at eight o'clock with a performance by the Iroquois Public School Choir; and, from then on it was an enjoyable night of song and dance which featured such selections as an Argentinian dance by the Latin group Los Colorines, guitar and voice solos by Shelly Holmes and Lisa Klaehn, and music by the Seaway District High School Stage Band.

Also performing Saturday were Dave Irwin and his swing ensemble Night Train, Darlene Pashak and Renee Laforge on the piano and saxophone, respectively, and the Iroquois-Dixon members of the Tri-County Choir, under the direction of Marg Swerdfeger.

Although proceeds from the evening will go towards various Lions projects in the community, Lion Jim Millard insists that this was not the purpose of "Listen to the Music".

"We didn't do it for the money, but rather to give the community an evening of entertainment and to give the participants the opportunity to perform."

Chairman for the evening was George Jackson.

Tourism Minister addresses local club

The Hon. John Eakins, Minister of Tourism and Recreation, addressed the Canadian Club last Thursday evening in Morrisburg.

The Minister had come straight from a conference of federal and provincial ministers, held in Vancouver, and was optimistic that there would be full co-operation between the levels of government to attract both international tourists and Canadian visitors. Eakins also explained to the meeting what Provincial assistance programs were available to the tourism industry.

Eakins also mentioned the $20,000 grant which was being made availajble to the Upper Canada Playhouse for a feasibility study, to determine if the theatre should be moved to another site.

The Minister is committed to a strong push for tourism, combined with recreation and cultural aspects, and in this regard he expects full co-operation will take place with the provincial Minister of Citizenshp and Culture.

Quiet week for Morrisburg OPP

For the past week, the Morrisburg detachment of the Ontario Provincial Police reported a relatively quiet period. The snowstorm on Friday resulted in a rash of minor accidents, with the worst resulting in $2500 damage to one vehicle. Most of the accidents occured when drivers lost control on the icy roads, and ended up in the ditch.

No fatal accidents were reported during the period, nor any accidents involving personal injuries. Under the Highway Traffic Act, 32 charges were laid in connection with moving-traffic violations, 3 charges for non-moving violations, and 11 warnings were issued.

In the district, Long Sault OPP reported one fatal accident on the afternoon of November 23, when Frederck M. Clark of R.R. 1, Metcalfe pulled out in front of traffic on highway 31 and was struck and killed. Long Sault also report issuing twelve 12-hour suspensions, and 167 warnings over the weekend. The detachment also handled 7 alcohol-related traffic offenses, 220 traffic act offenses involving moving traffic, and 41 cases involving non-moving traffic.

Electors of Matilda Township

I would like to thank you, the voters, for your support at the polls on November 12th. You can be assured that I will work to the best of my ability to take a fair, reasonable view of problems facing the township, in the next three years.

Please feel free to call me at anytime with your questions at 652-4053.

Sincerely yours and thanks again.

Charles A. Barkley

Compliments of the season to everyone!

OPEN HOUSE

Are you an adult thinking about going to college to continue your education?

If so, you probably have a lot of questions you would like answered. **ST. LAWRENCE COLLEGE SAINT-LAURENT** can answer those questions for you.

On Wed., Dec. 4 we'll be holding an **OPEN HOUSE** in the evening from **7pm to 10pm.** We'll be there to answer your questions about college and to show you how a solid education at St. Lawrence can help you on your way to a better tomorrow.

Representatives from our **Business, Technology, Trades and Health and Human Studies** departments will meet you in the college pub to show you how easy it can be to get started on your college education even though you may have been out of high school for some time.

REMEMBER **Wed., Dec. 4**
from 7pm to 10pm
you can get the answers you want at
ST. LAWRENCE COLLEGE SAINT-LAURENT.

WE'RE HELPING PEOPLE OF ALL AGES TO A BETTER TOMMOROW

ST. LAWRENCE COLLEGE SAINT-LAURENT
BROCKVILLE CORNWALL KINGSTON

CANADIAN TIRE
PRESCOTT STORE ONLY

DOUBLE COUPONS

THURSDAY, NOVEMBER 28 6 P.M. TILL 10 P.M.

DOUBLE COUPONS FROM 6 P.M. TO 10 P.M. ON ALL PURCHASES, WHETHER PAID BY CASH, CHEQUE OR CREDIT CARD (CANADIAN TIRE, VISA, MASTERCHARGE OR AMERICAN EXPRESS)

TOYS TOYS TOYS

Plus These Specials And Many More Too Numerous To Mention

CABBAGE PATCH KIDS $29.99 50-0136-8	HOME STEREO AM/FM Radio Tape Player Tuntable & Equalizer $309.99 Reg. $369.99 44-0184-8	CABLE HOIST PULLER $18.99 Reg. $25.99 61-8155-8	STORAGE CABINET $6.49 Reg. $10.49 58-1018-8
MICROWAVE OVEN $379.99 Reg. $429.95 43-1711-0	EXERCISE BIKE 6 ONLY $99.99 Reg. $149.99 84-0105-2	ALL-INCLUSIVE HOME STEREO $149.99 10 ONLY 99-6806-4	10 H.P. SNOWTHROWER $1,149.99 60-3946-8

MANY MORE IN-STORE SPECIALS
COME IN AND ENJOY DOUBLE COUPONS ON EVERYTHING IN STOCK

THURSDAY, NOVEMBER 28 6 P.M. TILL 10 P.M.

CANADIAN TIRE
PRESCOTT STORE ONLY
D.A. Girodat Sales Ltd.
Store 925-4217 Auto Service 925-2449

All Your Insurance Needs Under One Roof

Life - Disability
Car - Boat
Homeowner - Tenant
Group Insurance
Commercial

Brister INSURANCE BROKERS LIMITED
Morrisburg Shopping Centre Telephone (613) 543-3055
Iroquois Shopping Centre Telephone (613) 652-2445

Seal a Shine

SEAL-A-SHINE
Never Wax your Vehicle Again
Fully Warranted and Insured
Interior Shampooing and Scotch Guarding also Regular Washes;
Cars, Boats, Campers, Trucks, Vans
D & H Auto Care
Dundas St., Iroquois, Ont.
652-2107 appointments anytime 7 days a week
BEHIND PEGGY'S VARIETY STORE

Ontario

STANDING COMMITTEE ON PROCEDURAL AFFAIRS AND AGENCIES, BOARDS AND COMMISSIONS

LEGISLATIVE SCRUTINY OF APPOINTMENTS

The Standing Committee on Procedural Affairs and Agencies, Boards and Commissions will commence hearings in December, 1985, on the methods by which it believes that appointments should be made to agencies, boards and commissions of the Government of Ontario to which the Lieutenant Governor in Council makes some or all of the appointments and all corporations in which the Crown in right of Ontario is a majority shareholder.

The Committee invites written submissions from individuals, groups or organizations wishing to comment on the above-noted subject. All briefs should be deposited with the Clerk of the Committee not later than Friday, 6 December 1985.

MICHAEL J. BREAUGH, M.P.P.
Chairman

A. SMIRLE FORSYTH
Clerk of the Committee

Room 104, Legislative Building
Queen's Park
Toronto, Ontario M7A 1A2
416/963-1462

— P. A. C. —
BRAKE & ALIGNMENT
ROPER
LAWN & SNO EQUIPMENT
2 + 5 WARRANTY
SALES & SERVICE
652-4566
½ Mile W. of Hwy. 2 on Broken 2nd

ORDER YOUR
RUBBER STAMP NOW!
PLACE YOUR ORDERS AT:
THE CHIEFTAIN
For fast, prompt and courteous service
652-4395

PIANO
TUNING & REPAIRING
Pianos & Organs By Sherlock-Manning & Hohner,
Organs by Hohner & Bontempi
Also Piano Tuning, Repairing and Refinishing
Call:
GILMER'S PIANO SHOP
Box 691, Kemptville
Ph. 258-2624

Badger
FULL LINE FARMSTEAD COMPANY
FORAGE HANDLING & LIQUID & SOLID MANURE SYSTEMS
Garry Murphy
Sales & Service Ltd.
Brinston 613-652-4802

Galaxy
Hair Styling
We Care About The Way You Look
Proprietor
Judy Barnhartd
225 LEWIS ST.
CARDINAL
657-3396

PRO SPORTS UNLIMITED
WINCHESTER 774-3344
KEMPTVILLE 258-5982
EXCLUSIVE
BEN SAYER GOLF CLUBS
EXCLUSIVE
NOW AVAILABLE AT SPORTS UNLIMITED
Quality Unsurpassed — Performance Superb

THE CHIEFTAIN
WEEKLY NEWSPAPER
*Job Printing *Business Forms
*Envelopes *Letterheads
*Stationary *Rubber Stamps
*Posters *Wedding Stationary
*Tickets
IROQUOIS SHOPPING PLAZA
652-4395

Auctioneers
JAMES COOPER
Cardinal 657-4448
HUGH FAWCETT
Winchester 774-3363
COMPLETE SALES MANAGEMENT AND AUCTIONEERING SERVICES
40-tfc

Your business is not worth advertising? May we list it for sale?
CLASSIFIED RATES ARE REASONABLE AND YOUR AD SHOULD BRING MANY INQUIRIES

SUBSCRIBE NOW
$12.00 Per Year (within 40 mi.) Except Cornwall and Brockville
$14.00 Per Year (Elsewhere in Canada)
$30.00 to United States
THE CHIEFTAIN
Iroquois Plaza 652-4395

Carman Refinishers Upholstering
Furniture For Sale
STRIPPING REPAIRS
FREE ESTIMATES
Iroquois 652-2011

B and B RENTAL
"No Job is too Big nor to Small"
So give us a call
652-4550
☆ Tree Trimming & Removal
☆ Plumbing
☆ Home and Building Maintenance & Renovations etc.
☆ Sewer Rodding
☆ Fully Insured
- WE DO IT ALL -

Alf Marin Photography
Passport & Age of Majority Cards
Done while you wait
Colour Polaroid
657-4890

UNISEX
Hairstyling
652-4686
R.R. 1 Iroquois
Conc. 3
★
Nancy Lewis - Proprietor

M & M ELECTRICAL SUPPLIES 342-4055
"Everything Electrical"
152 Perth Street, Brockville K6V 5E4
AD & DICK MOSS, Prop.

For thousands of Canadians, arthritis research is paying off.

Drop in to
GRENVILLE
SNOWMOBILE & GARDEN EQUIPMENT
★★★★
☆ Bombardier
☆ Ski Doo
☆ Honda
☆ Ariens
☆ Homelite
☆ Wheelhorse
☆ Roper Tractors
Tel. 925-4477
R.R.2, Prescott
Third Concession At Maynard

Aquarius Hair Styling
Hair Styling for Women and Men
9 Island Park Drive, Iroquois
652-4466

DOCKSTEADER BROS. LTD.
P.O. Box 120, Winchester, Ontario K0C 2K0
New & Used Cars & Trucks
School Bus Service
Towing
Carl & Glenn
774-2675 774-2600

CLASSIFIED ADS!

• WANT ADS • CLASSIFIED DISPLAY • REAL ESTATE • COMING EVENTS •

For Sale

SIDES OF BEEF $1.45 lb., PORK SIDE $1.09 lb.; Bloms Meats, Mountain 989-2093. 16-tfn

GARRY MURPHY SALES & SERVICE LTD. - Brinston 652-4802. Water Softener Salt, Grade 1 Crystal - $5.99 bag. 7tfn

32' ft. ALUMINUM EXTENSION LADDER, Heavy duty; 6 ft. step ladder, wooden, heavy duty; Gas Lawn mower 22"; 2 five gallon gas cans. 652-2112. 26-1p

SMALL POODLE PUPPIES - toy and minature toy. Call between 1 p.m. to 8 p.m. 543-2333. 26-1v

New Homelite CHAINSAWS PARTS AND USED SAWS.
DERK'S EQUIPMENT LTD.
Chesterville 448-2464
41-tfc

LEVERES - Slaughtering on Monday. Fresh beef and pork. Sides, quarters or by the piece. Call 652-2208 for pick up. 85pd

WATER SOFTENERS and conditioners. Guaranteed Sales and Service. Garry Murphy Sales and Service, Brinston 652-4802. 12-tfc

Roper, Ford & Jacobsen LAWN TRACTORS - For as low as $1975.00, 11 H.P. plus mower. Will Take All Trades.
DERKS EQUIPMENT LTD.
Chesterville
448-2462

POOL CHEMICALS - A complete line of pool chemicals. Special prices on request. ☆ Liquid Chlorine $12.95. Garry Murphy Sales & Service Ltd., Brinston 652-4802. 7-tfn

RINSE AND VAC CARPET STEAM CLEANER for Rent.
RON FADER FURNITURE LIMITED
Iroquois Plaza 652-4577
39-tfc

APPLES
Many varieties - ALSO APPLE CIDER.
SMYTHS APPLE ORCHARD,
north to Dixons Corners, 3 miles east.
Open 7 days a week, 9:00 a.m. until dark.
Phone 652-2477. 21-tfc

USED WATER SOFTENERS two in stock with warranty.
GARRY MURPHY SALES & SERVICE
Brinston
652-4802
5c

SAWDUST - Winter is fast approaching and now is the time to prepare your cattle for indoor boarding. Demand is heavier this time of year, so avoid disappointment. Please order your loads of sawdust early and even consider an automatic shipping schedule. Call Iroquois Enterprises 652-4854. 26-3nc

APPLES
APPLES
Many Varieties - APPLE CIDER.
SMYTH'S APPLE ORCHARD
3 miles east of Dixons Corners.
Open 7 days a week
9:00 a.m. until dark

PRESCOTT GLASS
CASH and CARRY
DISCOUNT PRICES
on Casement and Awning
☆ Laflamme Windows
☆ 2 x 2 Patio Doors
★ Thermo panes, and plexiglass-lexan
★ Repairs of all kinds
★ 2 + 2 patio doors
★ Insurance work
★ Glass replacement
★ Table top mirrors
★ Pine and cedar windows
★ Mirrors, tabletops, safety
Custom Made Windows
925-5212
River Road, East
Prescott, Ontario

For Sale

SNOW TIRES, used, all sizes, $10. and up. Also wheels to install on your tires. Martelle Auto Wrecker's, Cardinal 657-4681. N13-4tc

APPLES - Sweet cider made on the premises, no preservatives. Pumpkins, Indian Corn, Open 7 days a week from 9:00 a.m. until dusk. Phone 652-4609. Robertson's Apple Farm, Lakeshore Drive (R.R. 2) between Iroquois and Morrisburg. 22-tfn

IRISH SETTER PUPS, CKC registered, shots, excellent temperament - Phone 1-821-1665 or 1-821-3257. 23-4c

BEDROOM SUITE, solid mahogany 1940's. Sleigh-type double bed, 5 drawer chest, dresser, Hathaway's of N.Y. Also matching Drexel night stands. Negotiable. A quality alternative to expensive veneer. Cardinal 657-3073. 26-1p

1981 OLDSMOBILE CUTLASS CALAIS, 2 door V-8 custom. AM/FM/Tape Stereo ... cruise control, rally dash. Very Clean. Phone 543-2977. 25-2p

1977 TOYOTA Station WAGON. Good condition, no rust $700.00 as is. 1978 Mercury Marquis, fair condition. $575.00 as is. 652-4355 26-1p

Watch your want ads for weekly specials from QUESTERS Giftware, Morrisburg Shopping Centre. This week's special - glass animal figurines - featured at only $3.95. 26-1p

Healthy Holstein BULL CALVES
(100 - 130 lbs)
Number of Calves: 120
Location: Primavit Farms
Date: Nov. 27 & Dec. 4
Time: 9:00 - 12 noon
Walt Wagemans. 26-2c

Services

REPLACEMENT FILM PLAN
Leave your DISC and 110, 126, 135 colour negative film here for developing and printing and ask about our 3M Brand Replacement Film Plan. Gilmer Pharmacy, Iroquois Plaza 652-4379.

WEIDER HEALTH FOOD. Now in stock. Gilmer Pharmacy, Iroquois Plaza 652-4379.

McHAFFIE AUCTION HALL, Morrisburg, open every Monday and Tuesday evening, 6 t 8 p.m. to receive your consignments. 36-tfn

LOCAL MOVERS - Call 543-2523 or 543-2226. Morrisburg. 24-tfc

RINSE & VAC CAPRET STEAM CLEANER for rent.
RON FADER FURNITURE LIMITED
Iroquois Plaza 652-4577
39-tfc

Help Wanted

A CAREER IN TRUCKING
Transport drivers needed. Now is the time to train for your Class A licence. For pre-screening interview and job placement information, contact Merv Orr's Transport Driver Training, Ottawa, 1-800-265-1260. 19-tfn

Wanted

ANTIQUES AND HOUSEHOLD FURNITURE WANTED TO BUY. We buy complete and partial households. 543-2523 or 543-2226. 35-tfc

CARPETS AND UPHOLSTERY CLEANING. First room $25, each additional room $15.00. Sofa $30.00, Chair $15.00. All other cleaning. W. & J. Prosser 652-4995. 17-tfn

Births

TIMLECK - Larry and Linda Timleck wish to announce the arrival of their son, Derek James, born November 19th, 1985 at 1:16 p.m., weighing 8 lbs., 5 ozs. A brother for Hollie. 26-1p

GILMER - Larry and Debbie are pleased to announce the arrival of Matthew Daniel, born November 9th, 1985 weighing 7 lbs. 9 ozs. A brother for Timothy, a grandchild for Gerry McGlone and Percy and Helen Gilmer. Also a great grandchild of Flo Harrison and Kathleen McGlone. Special thanks to Dr. Dawes and all of the Maternity Staff at W.D.M.H. 26-1p

Notices

SHAVER'S FLORAL DESIGNS: Silk and Dried Arrangements for all occasions. Do it yourself supplies and Christmas supplies available. Phone 657-3529. Maurice & Effie Shaver. 25-3nc

For Rent

2 BEDROOM APARTMENT for rent in Cardinal, ground floor, fully carpeted, facing St. Lawrence River, heated. Phone 652-3659. 24-2p

COMMERCIAL FLOOR SPACE available FOR RENT Jan. 1, 1986 on Station Rd. in Iroquois. Ideal for small retail outlet or workshop. Heating available. Choose from 400 - 950 sq. ft. Call 652-2392 after 6:00 p.m. 25-2c

FOR RENT - Just like a bachelor apartment, completely furnished MOTEL ROOM with kitchenette, refrigerator, electric grill, kettle, toaster, and dishes. 4 piece bath, T.V., maid service and linens weekly. Suitable one adult, no pets. Highway 2 near Morrisburg 543-2879. 25-2c

Cards Of Thanks

A special thank you to everyone who in any way made my stay in the Kingston General Hospital pleasant.
Harold Millar 26-1p

In Memoriams

GARLOUGH - In loving memory of a dear mother and grandmother Nancy Serena Garlough, who passed away Nov. 22, 1959.
Gone is the face we loved so dear
Silent is the voice we loved to hear
Too far away for sight or speech
But not too for thoughts to reach.
Sweet to remember her who once was here
And who though absent is just as dear.
Always remembered and sadly missed by daughter Georgia and grandchildren. 26-1p

DRENNAN - In loving memory of James Drennan, who passed away November 7, 1978.
Sadly missed and ever remembered.
Wife Connie, son Sydney, Daughters Joan, June, Margaret and families. 26-1p

Cards Of Thanks

I want to say thank you to all those who visited me, helped at home and especially for your prayers during my stay at the hospital.
Special thanks to Rev. Crawley, Rev. Theijsmeijer, Dr. Reen, Dr. Prins, my wonderful family, and neighbours. Especially Marion Tousaw and Dwight and Eileen Beckstead. God bless you all.
Muriel Robertson. 26-1p

Canada Wide Classifieds

FOR SALE

"PENNY-ROLLER" Trademark. Patented. Wrap pennies, nickels, dimes and quarters quickly & easily. One wraps all. Uses free bank wrappers. Only $8.95 postpaid. (Please add .63¢ tax). Christmas Special - 2 for $16.00. (Please add $1.12 tax). Send cheque or M.O. to Penny-Roller Products, P.O. Box 405, Fort Erie, Ont. L2A 5N2.1txx

FARMERS: Sprayed Urethene insulation. Quality work at Western Ontario prices. Certified applicators. Experienced in agricultural retrofit since 1975. Call Warmth Insulation. (613) 267-6711, Box 460, Perth, Ontario K7H 3G1. 1txx

GARRETT METAL DETECTORS: Contact us for nearest dealer. Ask about Christmas specials, eagerly looking for new dealers in Ontario. Contact Canadian Metal Locators R.R.#5, Waterford, Ontario N0E 1Y0. (519) 443-5193. 1txx

STEEL BUILDINGS: Buy direct and save. Building factory direct discount 20 to 30 to 40%. Must clear inventory. No reasonable offer refused. Order now, take spring delivery. No storage charges. Call 1-800-387-8130 or (416) 828-6262. 1txx

FREE STAMP & COIN Supply Catalogue, Free Toll phone service 24 hours a day, 7 days a week. Service from long established family business Call 1-800-265-0720.1txx

$BUILDING CLEARANCE$ Final clearance of straight wall buildings. For example 20x30 with 12 high sidewall for $4995; 28x30x12 for $5975; 30x40x14 for $6995. Other sizes available. Serious only call (416) 221-7353. 1txx

ONE STOP BUILDING SHOPPING CENTRE: All Steel Straight/Slant, Quonsets, Cladding. Free brochures on request. For action value and answers Call Wally (416) 626-1794. Leave message or collect evenings and weekends. 1txx

FREE METAL HALIDE 1000W GROW LIGHT with every 21st Century Garden. Limited time special. Call or write for details. Western Water Farms, 1244 Seymour Street, Vancouver, B.C. V6B 3N9. (604) 682-6636. 1txx

THE FANTASTIC WOOD ELECTRIC FURNACE: Call or write us about the Celsius Wood Electric Furnace. We are 5 years on the market and expanding. We have 1,800 customers who say we have the best performing furnace in Canada. Easy on wood and you can control the temperature in the house within 2 to 3 degrees. We are selling direct from our factory to you, the customer. Ladies, are you afraid of wood fired furnaces? Ask about our Fantastic Wood Pellet Furnace. Fill it up twice a week. Also controls temperature within 2 degrees. Bonnechere Metal Products Ltd., R.R.2, Eganville, Ont. K0J 1To (613) 628-2839. 1txx

$WHOLESALE STEEL BUILDINGS$ Manufacturer of quonset buildings clearing out odd sized buildings. No middleman. Limited quantities. Best value on market today. Serious only call (416) 440-6029. O9-tfnxx

FOR SALE

BUILDINGS priced below wholesale. Final inventory clearance. Various sizes available. All Steel. 10 -20 year warranty. Limited stock available. Act Now and Save - No reserves held. Call 1-800-387-8130 or (416) 828-6262. O9-tfnxx

GREAT GIFT! A subscription to the Fun Factory Children's Magazine. Jokes, fun activities, puzzles, riddles. Send $15 for 12 issues: The Fun Factory, Box 1268, Station T. Toronto, M6B 4A4.1txx

BUSINESS OPPORTUNITIES

YOU CAN MAKE MONEY preparing Tax Returns. Learn by correspondence. For free brochure, no obligation, write U&R Tax Schools, 1345 Pembina Hwy., Winnipeg, MB. R3T 2B6. 1txx

DISSATISFIED?? Two and a half years ago I was broke and dissatisfied. I now earn over $15,000 per month commission. If you have the desire to earn this type of income ACT NOW. Contact between 9 - 5 (416) 863-0109.1txx

TIRED of the same rate of pay, no matter how hard you work? If you wish the fruits of your labour to be reflected in the amount of money you earn, then this may be the opportunity you require. An expanding bathrub refinishing company wishes to establish dealers in your area. Some business and marketing ability required. This is one of the highest profit return service industries available in Canada today. A cash investment of $14,950 is required. For further information please write Old Qualker Coatings Limited, 5A Caesar Ave. Nepean, Ont. K2G 0A9 (613) 226-3024.1txx

NOTICES

FREE Career Guide describes 200 learn-at-home correspondence Diploma courses: Accounting, Art, Bookkeeping, Business Management, Clerk Typist, Secretary, Journalism, Television Servicing, Travel. Granton (5A) 263 Adelaide West Toronto. 1-800-268-1121. O9-tfnxx

PERSONAL

DATES GALORE: For all ages and unattached. Thousands of members anxious to meet you. Prestige Acquantances Call tool free 1-800-263-9163. Hours - noon till 8:00 p.m. 1txx

HELP WANTED

FULL TIME BOOM TRUCK OPERATOR for cement block company near Oshawa. Experience necessary. Reply Box 62, c/o Newcastle Reporter, Newcastle, Ont. L0A 1H0. 1txx

LIVESTOCK

ONTARIO POLLED HEREFORD CLUB SALE: 1 p.m. Saturday, December 14/85. Markham Fairgrounds. Note new location. Contact Craig Lymburner, R.R.1, Caistor Centre, Ont. L0R 1E0. (416) 957-3695.1txx

DAY CARE PROVIDER NEEDED

The United Counties Social Services is seeking a person in the Village of Iroquois who would enjoy providing a warm home atmosphere, nourishing food and stimulating play activities for a child or children during their parent's working hours. Must be able to accommodate shift work.

If you would enjoy embarking on a career while you are at home, perhaps being a professional provider is for you.

For more information, please call **933-7909** or apply to:
United Counties of S.D. & G., Social Services, 20 Pitt Street, Cornwall, Ontario K6J 3P2.

VILLAGE OF IROQUOIS NOTICE

THE INAUGURAL MEETING OF THE COUNCIL FOR THE VILLAGE OF IROQUOIS WILL BE HELD
TUESDAY, DECEMBER 3, 1985
AT 7:30 P.M.
COUNCIL CHAMBERS, IROQUOIS
E. A. MARLIN, A.M.C.T.
CLERK-TREASURER

VILLAGE OF IROQUOIS NOTICE

Applications are invited to serve on the following Boards and Committes.

Interested persons are requested to submit name in writing to the undersigned by November 29, 1985.

LIBRARY BOARD - 4 PERSONS
CARMAN HOUSE MUSEUM BOARD - 3 PERONS
RECREATION COMMITTEE - 5 PERSONS
INDUSTRY & TOURISM COMM. - 2 PERSONS

E.A. Marlin
Clerk-Treasurer

(Three Different Scenes) Approx. 12 x 9 ft.
Photomurals
Reg. $99.95
Sale $19.99
See Them This Week At
LAUINGER'S
PAINT AND DECORATING
Edward St. 925-4990 Prescott

Prescott Jewellers
278 King St. W. Prescott
925-5489
PRESENTS ...
The Princess

From $595.
Three matching gemstones.
Surrounded by diamonds in 14K gold.
(Garnets, Amethysts, Aquamarines, Emeralds, Rubies, Peridots, Sapphires, Opals, Citrines, Blue Tourmalines, or all Diamonds.)

Cards Of Thanks

We wish to thank our family, relatives, and friends for making our 50th Anniversary such a memorable occasion.

Thanks to all who sent gifts, cards, telephone calls, and visitors. Also the plaque and pins presented to us by Lorne Strader. Thanks to our family for the lovely turkey dinner served by them at our home.

Special thanks to Bea Van Beilen and Theresa Lapier for collecting for the 2 beautiful gifts from our neighbours.

Edith and Dwain Baldwin.

26-1p

We sincerely wish to thank friends, relatives and neighbours for the many floral tributes, charitable donations, food and visits during the recent bereavement in the loss of our dear mother, grandmother and sister Norah Agnes Disotell. Special thanks to the Ambulance Attendants, Doctors and staff of Winchester District Memorial Hospital. Rev. Thomas H. Lowry, and Fairbairn Funeral Home Ltd. These acts of kindness will forever be remembered.

The Family of the late Norah Disotell.

Auction Sales

AUCTION SALE
McHaffie Auction Hall,
Morrisburg, Ontario
Friday, November 29th
7:00 P.M.

Chesterfield and chair; Stereo; Bedroom suite; Roll-away bed; Coffee table; chrome table and chairs; Clothes dryer; refrigerator; Bedding; Pictures; Glassware; Ornaments; Knick-knacks; small electric appliances; vacuum cleaner; miscellaneous house and garden tools; many items too numerous to mention.

Auctioneer: Sheila McHaffie
TERMS - CASH
Master Charge or Visa Accepted.
1tc

Auction Sale
Fawcett Brothers Sale Arena
2 miles west of Home Hardware
Winchester, Ontario
Saturday, November 30th
11 A.M. Sharp
Garage Equipment, 4x4 Trucks, Skidoo, Riding Lawn Mower and Household Effects

Garage Equipment: 3 h.p. compressor; 3 tire changers; 20 ton air hyd. truck jack; Lincoln electric welder; acet. torches, gauges and cart; B & D valve grinder; stroboscope; 2 chain hoists; portable lub equipment; hanging lube equipment; 5 ton hyd. jack; jack stands; hyd. press; manual press; 3 propane furnaces (completely reconditioned); gear oil pump; drill press; water tank; 3 water pumps; work benches; electric grinder; 2 nut and bolt cabinets; valve seater; hyd. valve leak tester; new batteries; steel cable; exhaust parts; hoses and fan belts; bearings; ignition parts; oil and air filters; brake parts; new car and truck tubes; work order rack.

Trucks: 1973 Toyota 4x4 with plough; 1955 Dodge 4x4; Elan Skidoo.

MISC.: Hussman 8 ft. counter freezer; can Coke cooler; RCA video disc player; 8 h.p. riding tractor lawn mower; roto-tiller.

1:00 P.M.

Household Effects: Kelvinator washer and dryer; McClary electric stove; refrigerator; Wood's deep freeze; 2 steel beds (with good mattresses); wooden cupboard; old books; harness; partial list only, many other items too numerous to mention.

Heated Arena
Lunch Available
TERMS - CASH
or acceptable cheque
Prop: Alex Raymond, Osgoode, Ont. 826-2456.
— Auctioneers —
Hugh Fawcett 774-3363 **James Cooper 657-4448**

Lend a hand to clean our Land!

COME CELEBRATE WITH US

An invitation is extended to everyone to come and help us to **Celebrate the 2nd. Anniversary for Our M.P.P. Noble Villeneuve** as our member of the Provincial Government.

FREE ADMISSION

DATE: Dec. 14, 1985
PLACE: Moose Creek Community Hall
TIME: 9:00 p.m.-1:00 a.m.

Sponsored By: The Stormont-Dundas and Glengarry Youth PC Association.

Bus Tickets available by contacting: Jack Saver 652-2173; Clint Stewart 652-2241; Betty Locke 535-2169 or 543-2133; or Karen Gorrell 543-3195.

Deadline for Bus Tickets will be SUNDAY, DECEMBER 8, 1985

Cardinal trains their Firefighters

Firefighters were confronted with heavy dense black smoke at the regular training meeting of the Cardinal Fire Department on Monday November 18th.

This was part of a training session with the new Smoke Machine which is used to fill a building with thick smoke, that cannot be seen through, in order to give the Firefighters the realistic scene in a training session. The Smoke Machine is used to train Firefighters on Self Contained Breathing Apparatus, Search and Rescue.

Prescott's Fire Chief Al Warren and Firefighter Len Marchand were also at the Cardinal Fire Station for this training session.

They brought Prescott's portable air filling machine, which was used to fill the bottles as they were used up by the teams who went into the smoke filled building to find objects. This training session was conducted by Cardinal Fire Departments own officers.

Outstanding DHIA members honoured

by Shannon Dea
Chieftain Staff Reporter

Outstanding members of the Dundas County D.H.I.A. were honoured Saturday night with a dinner and dance at the Agricultural Hall in South Mountain.

Winning for the most improved supervised herd was John VanDongen. This award was presented by the Royal Bank, Winchester. The South Mountain branch of the Bank of Nova Scotia presented runner-up Durk Byslms with his award.

Next, the O.D.H.I.C. Certificate and Strader Trophy were presented to Gordon and Bruce Garlough for the highest composite B.C.A. -- supervised. Winning for second highest was Martin Verburg. His award was presented by Ontario Glass Lined Storage.

Another O.D.H.I.C. Certificate was presented to Gordon Smith for breeding efficiency.

Then, Wilmer Porteous for Harmony View Della received an O.D.H.I.C. Certificate plus award for the highest plus production cow. C and L Feeds presented.

The Highest B.C.A. Milk and Fat Awards went to Chestcreek Farms and Martin Verburg, respectively. The first award, for Gokul Sir Winston Kamni, was presented by the Bank of Montreal in Winchester. The second, for Sandy Creek Becky was presented by the Royal Bank in Iroquois.

The award for the Highest B.C.A. two-year-old was presented to Tibben Farms for Beckelea Bonnie Marlin by the United Cooperatives of Ontario.

Other awards presented over the course of the evening were Dundas D.H.I.A. Trophies and Shields to members with Composite B.C.A. of 5 points over provincial average for the first time and Dundas D.H.I.A. shields to members 5 points over provincial average for a subsequent time.

Winners for the first award were Brian Enright, John VanDongen, John M. Devries, Clapptan Farms, Lorna and Andy Driscoll, Henry Velthuis, Heannot and Francine Dagenais, and John Stoodley.

Picking up the second award were Bruce and Gordon Garlough, Martin Verburg, Tibben Farms, Carl and David Bryan, Durk Byslma, Chestcreek Farms, Bill Harbers, Charles Farlinger, Francis Lynch, Wm. Klein-Swormink, John VanDelst, Mac Graham, Wilmer Porteous, Carl Sears and Sons, John Melenhorst and Sons, William Meerakker, Wm. DeJong, John DeJong, Gordon W. Smith, John Havekes, and David Jorgensen.

Congratulations to all those who helped to make this a successful evening.

Cribbage Club

About a month ago, the Cribbage Club was started in Cardinal. It meets every Monday afternoon from 1:30 p.m. to 4 p.m. at the Anglican Church Hall, under the Resource Center.

There has been good response, said Clair Thorne, this week they had six tables. They played seven games and the high prize was won by Margaret (Peggy) Thorne with 832 points and second prize went to Clair Thorne with 826 points. The door prize was won by Ruby Simpson.

Anyone wishing to join in an afternoon of fun, or wishing any more information, please contact Clair Thorne at 657-4731.

Visit to Parliament

A group of 50 young people from various schools and places of work within the Federal riding of Stormont-Dundas were the invited guests of Mr. Norm Warner, M.P., on Wednesday November 20.

and lunched privately with Mr. Warner. In the afternoon they were able to attend question period, concluding a full and interesting day of activities.

PET FOOD SPECIAL
2 WEEKS ONLY
NOV. 20th-DEC. 7th

20 kg. Shur-gain
Dog Food 16.50
20 kg. Tip Top
Dog Food 12.85
20 kg. Shur-gain
Dog Pellets 12.50
8 kg. Total Diet
Dog Food 11.75
20 kg. Purina
Dog Chow 23.95
20 kg. Purina
Dog Meal 25.95
20 kg. Purina
Puppy Chow 27.95
25 kg.
Wildbird Seed 9.75
22.5 kg.
Sunflower Seed 17.95

SAVE $2.00 ON EACH BAG

ROONEY FEEDS LTD.
IROQUOIS
652-4382

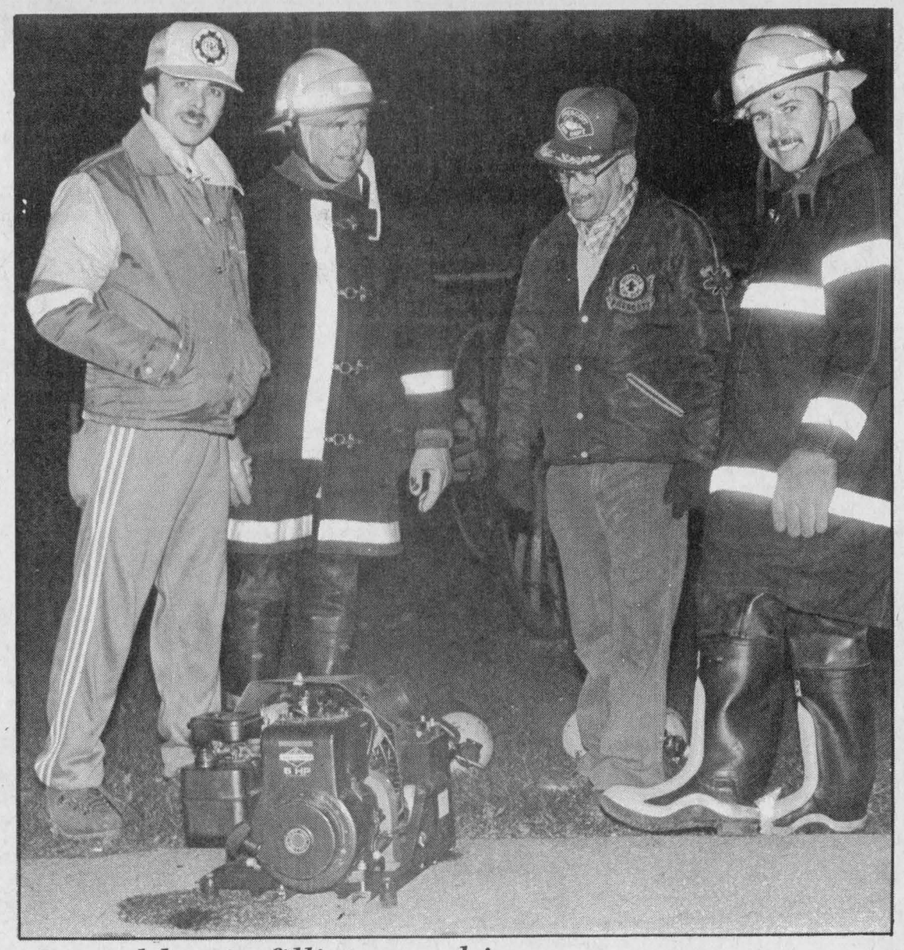

Portable air filling machine

Local firefighters took a moment out after practice to admire Prescott's portable air filling machine, which is used to refill back pack's at the scene. Left to right, they included Len Marchand, Prescott, George Mallett, Cardinal, Fire Chief Al Warren, Prescott and Dave Woodford, Cardinal.

Chieftain photo - J. Grant

FROM THE FRONT

Tourist Council

aspect, agriculture, and the domestic arts. As a result of the enthusiasm generated, Cathy Coyle, convention co-ordinator for the City of Cornwall, will act as the catalyst for any further action.

Support was also given to the promotion of a site in Matilda Township as a national historic monument. This is the former United Church building, now in dis-use, and situated on private property close to the site of the development of the McIntosh apple. The building dates back to 1855.

The Seaway Tourist Council will meet next in January, when next year's officers will be elected.

New process

pond, would have to be increased several times over, and a further capital cost for additional aerators would be required. The company's consultants will run further tests to confirm these views. The tests will consume another month or so.

In the meantime, Dominion Textile will begin an engineering study to provide cost estimates of enlarging the holding basins, and will undertake soil tests, aimed at avoiding seepage into the surrounding area. Hopefully, then work could begin in the spring of 1986 on the construction required.

For the moment, activated sludge or septic tank waste as it is generally called, will be used as an additive to see if this is a viable solution. For these tests, the material has been brought in by Boyd Brothers of Mountain.

The Province's Ministry of Environment has found that the linen mill is a principal source of waste and odour problems at the Iroquois municipal treatment plant. However, Iroquois Council has been reluctant to force the issue, depending instead on co-operation, and this approach appears to be paying off.

If fully successful, the process of adding septic waste would be a much cheaper method of combatting the pollutants than enlarging the holding tanks as had been suggested previously. However, all the interested parties now agree that this is probably only an interim solution, and that in the long run Dominion Textile will have to enlarge the holding areas.



Plumbing emergencies won't wait. Call anytime!
Lyle Jacobs
GENERAL CONTRACTOR
Cardinal
657-3474

SNOWPLOWING
24 hr. service
MARTELLE AUTO WRECKERS
657-4681
Cardinal

The Seaway Athletic Association and Biba present —
"A Rainbow of Colours - Pre-Christmas Fashion Show"
Wednesday, Dec. 4, 1985
7:30 P.M.
Seaway District High School
Refreshments Served
Admission $2.00 at door
Proceeds to the Seaway Track Restoration Project

"GRANDMOTHER'S DAY"
NOV. 30th.
at the
CHILDREN'S BOO-TEEK
This is your day to receive
15% OFF your purchases
Have Your Parcels
WRAPPED FREE OF CHARGE
while you watch the Santa Claus Parade

Open Mon., Tues., Wed. 9:30-5
Thurs. & Fri. 9:30-9
Sat. 9:30-5

241 Centre St.
Prescott, Ont.
Tel: 925-2817

Joyce's Beauty Salon

is pleased to announce that **RHONDA WINTERS** will be joining her staff. Rhonda is a graduate of Art & Technique and has been employed at the Hair Studio in Morrisburg for the past year and a half. She will be welcoming appointments from Dec. 3rd, and hopes the people of Iroquois will give her a chance to show her abilities.

I would also like to extend to **Tammy Mullin** best wishes in her future endeavours. It was a pleasure working with you.

Joyce Easter

EPC STORMONT, DUNDAS & CHARLOTTENBURG
PROGRESSIVE-CONSERVATIVE ASSOCIATION
ANNOUNCES
ELECTION OF DELEGATES
To National Convention In Montreal In March
and the ANNUAL
GENERAL MEETING
ST. COLUMBAN'S PARISH HALL
5th STREET, CORNWALL, ONT.
Thursday, November 28, 1985, 8:00 p.m.
Election of Officers
Address by M.P. Norman Warner
PUBLIC WELCOME
47 8c

JUST IN TIME FOR XMAS



Ryan Johnston and Marc Beach are ready to take your order.

Beavers and Cubs will be selling gift boxes of cheese and/or candy and nuts as a fund raiser for this year's activities. Please support the boys. Thank You!

Cardinal group receives grant

Garnet Armstrong, President of the Senior Friends of Cardinal and District Resource Centre, accepted a $10,000 cheque last week from Jennifer Cossitt, Member of Parliament for Leeds-Grenville. The funds were made available under the federal government's New Horizons Program, and a further amont will be forthcoming in March, bringing the total grant to $21,330.

The money will go toward setting up a number of programs, including a drop-in centre, an information service, a grief support service, tele-check and home-watch programs; provision will also be made for home repairs to be done, for volunteer transportation services, and for the publication of a periodic newsletter.

The organization is newly formed, and at present has 39 members.

Oil, Lube and Filter
Total Cost $11.95
Most Vehicles
CANADIAN TIRE
PRESCOTT
D.A. GIRODAT SALES LTD.
AUTO SERVICE 925-2449

LOVE A RUSTIC SETTING? Then you'll love this restored stone century home, built in 1834, set on 80 acres, complete with bush, creek and workland, and two barns. Two huge fireplaces, a large open kitchen/family room, three bedrooms, formal dining and living rooms, all keyed to relaxed family livng. Much More! Let us show you! **Asking price $125,000.** (4971) mls.

WOODED, SPACIOUS GROUNDS, lots of trees, a deluxe in-ground pool, plenty of room for a tennis court, etc. This beautifully restored stone home, built in 1810, is adaptable to any family or lifestyle. Four large bedrooms, two big stone fireplaces, formal living and dining rooms. The restored barn offers all kinds of "Hobby" potentia. Let us show you this very special and unique property. (4974) mls.

EXCELLENT COUNTRY BUILDING LOT -- approximately 3.76 acres, located on County Rd. 18, west of Williamsburg. **Asking $16,000.** (4926)

MATILDA TWP. -- Vacant lot, 190 x 190, surveyed, on paved road. Lot fenced. ½ mile west of Irena, on County Rd. No. 2. **Asking $5,500.** (4915)

APARTMENTS, TOWNHOUSES, SINGLE FAMILY DETACHED HOMES, for rent in Morrisburg. Rents vary. Call for details.

MORRISBURG SHOPPING CENTRE

Dale Beckstead	652-4396	Peter van Veen	543-2097
Leon Marcellus	448-2444	Keith Droppo	448-2404
	543-3438	Colleen Shay	543-3351

JOHN A. ALLISON REAL ESTATE BROKER
BUSINESS 543-2044

MacDonald's of Cardinal
BOX 159 CARDINAL, ONT. K0E 1E0

THE COUNTDOWN TO CHRISTMAS IS REALLY ON WITH ONLY 24 DAYS LEFT

LET US HELP YOU THIS YEAR WITH SOME GIFT IDEAS FOR HIM OR HER

For The Ladies:
— Everything from pantyhose by Whisper to a new James Bay Parka with many stops in-between!
Some examples: Our assortment of co-ordinates from Tan Jay has never been better - Blazers, Slacks, Skirts, Blouses, Vests and Sweaters to mix and match.
— Check out the Blouse and Sweater Racks.
— Our Assortment of winter Headwear and Handwear is well stocked and our Winter Boots from Tender Tootsies has never been better.

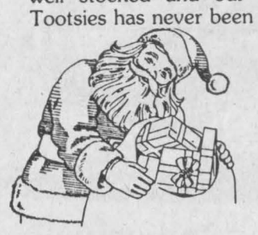

Let us Gift Wrap Your Choice at No Charge

For The Gentlemen:
— Socks by Vagden in 2 pak Gift Boxes
— A New Tie to compliment Dad's Wardrobe
— check out our assortment of Slacks by Pantco and Merit or a new Blazer or Suit by Peerless.
— We have an excellent assortment of Winter Caps, Toques and Hats with Gloves or Mitts to accent.
— check out our newly arrived Winter Boots.

MacDonald's of Cardinal
BOX 159 CARDINAL, ONT. K0E 1E0
657-4782

OPEN MON., TUES., WED., THURS. & SAT. 9 - 5
FRIDAY 9 - 8
for your shopping convenience

COMING EVENTS

MIXED PARTY - In honor of Susan Marsden and Jim Whelan. Caravan Camp, Sat. Nov. 30, 9 p.m. to 1 a.m. $3.00 per person. 24-3p

Matilda Recreation BINGO - Matilda Township Hall, Dixon's Corners, November 7, 14, 21, 28, 1985; December 5 and 12, 1985. Doors Open at 6:30 p.m. Game starts 7:30 p.m. SHARP. All players must be 16 years of age. All Prize Money Canadian Funds.

Matilda Bowling League CHRISTMAS DANCE to be held in Matilda Community Hall, Sat. Nov. 30. Music by High and Dri. Tickets available at the door. 25-2p

I.O.O.F. BINGO - Every Wednesday night at the I.O.O.F. Hall in South Mountain. Early bird at 7:15 p.m. Cash prizes. Jack-pot $300.00 minimum. Winner take all. New bonanza game. New electronic bingo board. Free coffee. Sponsored by South Mountain Lodge No. 428. 25-3

CHRISTMAS DINNER-DANCE Sat. Dec. 7, 1985, Iroquois Civic Centre; sponsored by Iroquois-Matilda Lions Club. Cocktails 6 - 7; dinner 7 - 8; entertainment 8 - 9; dancing 9 - 1 with Rob Reynolds, DJ. Price of $20. per couple includes complimentary wine and a corsage for the ladies. Tickets from Lions club members. 25-2c

BAZAAR - Iroquois United Church Annual Bazaar-Tea and Food Sale to be held Saturday Nov. 30, 1985, 2:00 p.m. in the Church Hall. Come and Bring a friend. 25-2p

PREPARED CHILDBIRTH CLASSES - for expectant parents. Next series of eight begins Dec. 9 in Iroquois. Last series before April. Call Lisa Klaehn at 652-4336. 25-3p

PIONEER HOTEL - Bombay - featuring Fergus March base guitar from the Bruce Cockburns Band. Special Guest - Peter Fredette, lead guitar and vocalist from the Kim Mitchell band. Thursday November 28. Williamsburg 535-2881. 26-1c

Knox Presbyterian Church will sponsor a RUMMAGE SALE in Iroquois Civic Centre, Nov. 29 - 9 a.m. - 8 p.m., Nov. 30 - 9 a.m. - 12 noon. Donations are appreciated. 26-1p

Matilda Rebekah Lodge TEA AND BAZZAR, Saturday November 30 at the I.O.O.F. Hall in Brinston at 2 p.m. Bake table, crafts, "Shake and Take" table, two raffles that day.

The Seaway Athletic Association and Biba present "A RAINBOW OF COLORS - PRE CHRISTMAS FASHION SHOW". Wed. Dec. 4, 1985, 7:30 p.m. Seaway District High School. Refreshments served. Admission $2.00 at door. Proceeds to the Seaway Track Restoration Project.

KEVINS' STORY - P.A.I.D. will meet on Dec. 2 at 7:30 p.m., Morrisburg Civic Centre - Come and see the film where 18 year-old Kevin tells his story after killing someone while driving under the influence. Everyone over 10 years should see this. (Free). 26-1p

Fund raising event for MFSC CHRISTMAS COOKIES. December 7 at the House of Carpets. Morrisburg Shopping Plaza. Time from 10 a.m. to 1 p.m. 26-2p

DANCE - Mountain Trail Blazers Snowmobile Club - Hope for Snow Dance - Friday November 29 from 9:00 - 1:00 at Mountain Township Agricultural Society Hall in South Mountain. Price $3.00 per person. D.J. 26-1c

CHRISTMAS BAZAAR, BAKE SALE & LUNCHEON - Cardinal Presbyterian Friendship Group. Church Hall, Saturday, Nov.30th, starting at 10:00 a.m., lunch will include home-made soup or Chili, rolls, sweet breads, tea and coffee for $2.00 - children under 12 - $1.00. Everyone welcome. 26-1p

ANNUAL MEETING - DUNDAS HOLSTEIN CLUB - Plan to attend and bring your neighbour to the annual meeting to be held on Wednesday, December 4th, 1985 commencing at 10:30 a.m. in the Winchester Community Centre. See You There!

FUND RAISING EVENT for Morrisburg Figure Skating Club. Christmas Cookies. Dec. 7 at the House of Carpets, Morrisburg, Shopping Plaza. Time from 10 a.m. to 1 p.m. 26-2p

Winchester Theatre

Wed.-Thurs.-Fri. & Sat.
November 27-28-29 & 30
My Science Project
(P.G.)
Starring John Stockwell and Dennis Hopper. A lot of gags and fun along the line of "Real Genius" and "Weird Science", made by Disney Studios. Money was no barrier to good visual effects.

LEST WE FORGET

IROQUOIS BRANCH #370
Royal Canadian Legion

AND ITS POPPY COMMITTEE
WISH TO SINCERELY THANK
ALL THE INDIVIDUALS
& ORGANIZATIONS
WHO SUPPORTED THE 1985 CAMPAIGN
"We Will Remember Them"

GREAT SHAKES REG.

GIVE
POOH BEAR
A HOME FOR CHRISTMAS

NAME: _____
ADDRESS: _____
TEL: _____

FILL OUT AND RETURN TO STORE
DRAW DEC. 21st/85

MATILDA RECREATION BINGO
Matilda Township Hall, Dixon's Corners
NOVEMBER 7, 14, 21, 28, 1985
DECEMBER 5 and 12, 1985
Doors Open at 6:30 p.m.
GAME STARTS 7:30 p.m. SHARP
All Players must be 16 years of age
All Prize Money Canadian Funds

GAME			
1	Early Bird - $50.00	13	Reg. - $30.00
2	50/50	14	50/50
3	Reg. - $20.00	15	Reg. - $20.00
4	Reg. - $20.00	16	Reg. - $20.00
5	Reg. - $30.00	17	Reg. - $30.00
6	Reg. - $20.00	18	2nd SPL $50.00
7	Reg. - $30.00	19	Reg. - $20.00
8	1st SPL $50.00	20	Reg. - $30.00
9	50/50	21	Reg. - $20.00
10	Reg. - $20.00	22	Reg. - $30.00
11	Reg. - $30.00	23	50/50
12	Reg. - $20.00	24	Jack Pot $500.00 - 4 Way Split
INTERMISSION		25	Winner Take All



Mr. and Mrs. Wayne Styles

Heafy - Styles vows exchanged

(CARDINAL) - A double ring wedding ceremony in the Sacred Heart Church, Cardinal on Saturday, June 29, 1985, united Brenda Grace Heafey, daughter of Mr. and Mrs. Michael Heafey and Wayne John Styles, son of Mr. and Mrs. Edward Styles.

Father Edward Keyes officiated.

Baskets of pink and dusty rose carnations and white mums and daisies decorated the altar of the church. White satin bows with dusty rose roses in the centre accented the pews. Mrs. Beverly Walsh played the wedding music.

Given in marriage by her father, the bride wore a very elegant dress of sheer sleeves and decorative top, accending into tiers of lace which ended in a six foot train, floral tip-up hat, floor length veil. The bride carried a bouquet of 18 red roses with a mixture of white carnations and daises.

The matron of honour was Mrs. Shawn McDonald, sister of the bride.. She wore an off the shoulder dusty rose shear gown and half halo of dusty rose roses in her hair, and she carried a bouquet of dasies, pink carnations and dusty rose roses on a lace fan with lace accending down.

Bridesmaids were Gina Marin, friend of the bride, Laura Dugan, cousin of the bride, Cheryl Styles, sister of the groom, Paula Dugan, cousin of the bride. They were attired in off the shoulder pale pink sheer gowns with half halo's of dusty rose roses in their hair, and carried bouquets of daisies with dusty rose carnations and pink roses on a lace fan with lace accending down.

Frank Hummel, friend of the groom, was best man. Ushers were Brent Mattice, friend of the groom. Michael Heavey, brother of the bride, Michael Styles, brother of the groom, Kevin Prentiss, friend of the groom. The groom and his attendants were attired in silver grey tuxedos with satin trim. The groom's boutonniere was a white carnation with a red rose in the centre. Best man's was pink carnation with dusty rose rose in the centre. Ushers were dusty rose carnations with pink rose in the centre.

Also attending were the brides two nephews as ring bearers. Georgie McDonald and Mark Heafey. They were attired in silver grey tuxedos, with small red roses in their lapels.

Following the ceremony a reception was held at the Cardinal Legion. Guests were welcomed by the mother of the bride, wearing a long mauve gown, and a corsage of pink & white and purple flowers. The mother of the groom assisting, wearing a long light blue gown, and a corsage of pink, blue, and purple flowers. William Dugan, uncle of the bride, was master of ceremonies.

Music for dancing was provided by Dom Toyle. Photography by Alf Marin, and flowers were designed by Fader's Floral Design.

For going away the bride changed into a lovely sheer dress of peach and pink, with a lovely white hat. Her corsage was pink and dusty rose flowers.

Out of town guests came from Malijbe, Michigan, Muskegan, Michigan, Toronto, Port Colbourne, Ajax, St. Thomas, Brockville, Ottawa, Kingston, Almonte, Perth, Welland and Cornwall.

The happy couple honeymooned in Niagara Falls and now reside east of Cardinal.

Iroquois mixed darts

TEAM OF THE WEEK -

The Longshots win the honour this week with eleven wins and only three loses. Larry Mills, with some help from John Trayner and the mystery shooter John Doe won nine games and John Trayner nabbed the other two. Way to go Longshots.

Current Standings as of November 22nd:

Just for Fun	67½
Longshots	60
Double Vision	59
Unicorns	59
The Muppets	56½
Mix and Match	56
Lonely Cats	50
Go Get 'Em	40
MOST GAMES WON -	
Larry Mills	9
Muriel Mills	5
Joe McDonald	4
Pat Peters	4
Corallee Easter	3
Sheila Holmes	3
Duane Kirker	3
Gale Kirker	3
Glen Strader	3
Pat Strader	3
Doris Trayner	3
HIGH SCORES	
Charlie Marsden	140-100
Fred Goodmurphy	140
George Peters	140
John Trayner	128
Larry Mills	125-111-4x100
Glen Adams	120-109-2x100
Lil Roberts	117
Gale Kirker	105-100
Duane Kirker	101
Dennis Keeler	100

Christian performing arts weekend

In the tradition of the Travelling Theatre Troupes of "Ye Olde England", the first ever travelling "Performing Arts Weekend" is coming to the Seaway Valley Presbytery. Everybody, young and old alike, is welcome to participate in any or all of the events as they move to different locations. One of the highlights will be the John Greenwood Concert on Saturday evening December 7 at 7:30 p.m. in Iroquois. Please see the separate item elsewhere in this issue.

On Saturday December 7 from 1 to 4 p.m. there will be a Performing Arts Workship in the Winchester United Church with Robyn Brown conducting Drama and Workship; Alan Tysick will conduct Puppetry and Worship; Rev. Gordon Webber will conduct Clown Ministry.

Also on December 7, at 7:30 p.m. remember the John Greenwood concert at the Iroquois United Church. the cost for the concert is $4.00 for adults; students and children, $3.00; and families $10.00.

On Sunday December 8, at 9:30 a.m., and again at 11 a.m., John Greenwood will be joining the Knox St. Paul's congregation in Cornwall to offer some music leadership in their worship services. And at 7:00 p.m. on the Sunday there will be a "Sing-a-long" Music Workshop with John Greenwood at St. Paul's United Church in Prescott.

Further information may be obtained by phoning Rev. Webber at 543-2447.

Cable hearing held

The Canadian Radio-Television and Telecommunications Commission (CRTC) heard presentations from Ottawa Cablevision Limited and Rural Television Cablesystems Inc., Mississauga, Ont., on Nov. 19. A decision as to which company will provide cable service to Cardinal, Iroquois, Morrisburg and other eastern Ontario towns and villages is expected in mid-January.

Ottawa Cablevision Ltd., filed applications on July 2, 1985 to serve Chesterville, Winchester, Cardinal, Iroquois, Morrisburg, Athens, Westport/Newboro, Merrickville, Alfred/Plantagenet, Alexandria and Maxville.

If successful in their bid to serve the area, Keith Walsh, Ottawa Cablevision Ltd., says they will offer a package of Canadian and American network signals (ABC, CBS, NBC, PBS) as well as specialty channels and a community channel for $16.95 monthly. Construction in the various communities would begin immediately following a favourable CRTC decision, he added.

John Greenwood in concert

Canadian singer/songwriter John Greenwood appears in concert on Saturday, Dec. 7th 7:30 p.m. at the Iroquois United Church, Iroquois.

Now the author of numerous albums, songbooks, and folk musicals, John is also a seasoned concertizer, having performed widely and steadily in Canada and the United States for the last ten years. Credits include television and radio play, songwriting awards from the American Song Festival in Los Angeles, and appearances at numerous national and international events.

Recent projects include the new Presbyterian songbook "Celebrate", for which John acted as manuscript editor, cover designer, and contributing songwriter.

Also prepared recently for commercial release was a brand new album of current Greenwood compositions. Release of the album's first single is expected in England soon.

John's other interests include Shakespeare's plays, a subject in which he earned his doctorate from the University of Toronto in 1983, and sailing ("some day when I can affort it").

John promises a program of original songs, light-hearted entertainment, and patriotic ballads as memorable as any you've ever experienced. Don't miss this special event.

HURRY! HURRY! HURRY!
NEW YEAR'S EVE
AT THE IROQUOIS LEGION

- *Dancing*
- *Live Music*
- *Decorations*
- *Favours*
- *Midnight Buffet*

Tickets $15.00 per couple, while they last, at the Legion Club Rooms.

Thom Travel Agency Limited

FLY EASTERN AIRLINES
OTTAWA TO FLORIDA
FROM **$278.00** - Return plus tax
Subject to availability
Restrictions apply

Morrisburg 543-2133 — Chesterville 448-3714



Come and see the '86s

2nd annual
Snowmobile Show

- Skidoo, Yamaha, Arctic Cat, Polaris
- Machines and accessories
- MTB memberships
- OFSC trail permits

SUNDAY, DECEMBER 1
AGRICULTURAL HALL, SOUTH MOUNTAIN
11am to 4pm
Admission $1.00 Door Prizes Coffee and Donuts

Sponsored by: Mountain Trail Blazers Snowmobile Club; Jim Thompson Yamaha, Brinston; Brian's Arctic Cat, Heckston; Jim's Moto Ski, Iroquois; Deeks Auto Electric, Winchester.

HELP!

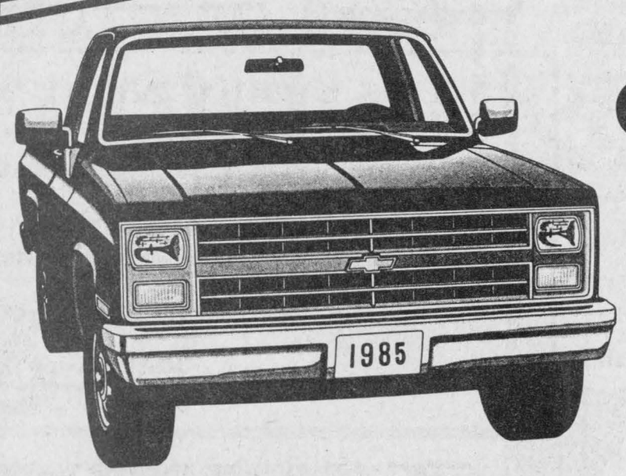

US HELP YOU
Only 5 left
GOVERNMENT TRUCKS
Were priced at $9985
Price reduced - must clear

All Trucks have 3,000 to 8,000 Kms and were on short term lease by the Provincial Government • Balance of New Truck Warranty • Chevrolet and GMC Custom Deluxe ½ Ton Pick-up Trucks.

Mel Johnston Chev Olds



" Your friendly G.M. Dealer" In Small Town Canada
Elvira St., Kemptville
258•3403 OR 692•4305

freshmart™



fresh cut chicken legs
part backs attached
/kg 1.96
lb. .89



Canada grade 'A'
large size eggs
dozen 1.29

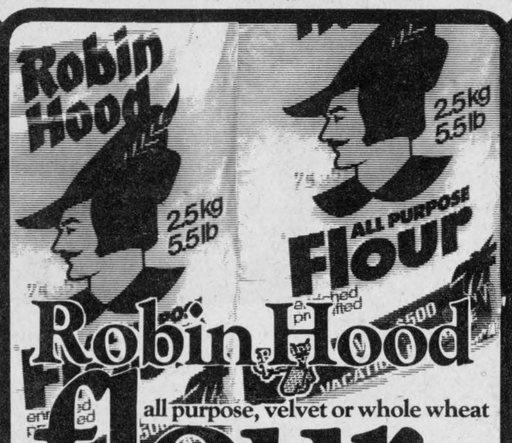

Robin Hood
all purpose, velvet or whole wheat
flour
2.5 kg bag
without coupon 2.29
1.99
with coupon below



product of U.S.A.
Canada no. 1
head lettuce
each .79

Maple Leaf
cottage rolls
sweet pickled
/kg 3.73
lb. 1.69

regular freshly ground /kg 2.62
ground beef 1.19 lb.

product of Florida FLORIDA IS CITRUS
Indian River
red grapefruit size 48's
4/.99

sliced side
Maple Leaf bacon 500 g pkg. 2.69

White Swan assorted
paper towels 2 roll pkg. .99

product of U.S.A., Ontario no. 1
green peppers /kg 2.18
lb. .99

cut from Canada grade 'A' beef boneless blade roasts /kg 5.05 lb. 2.29	beef or pork tray pak Maple Leaf breakfast sausage 500 g pkg. 1.99
regular or all beef Maple Leaf wieners 450 g pkg. 1.69	Maple Leaf store sliced country kitchen /100g .99 smoked ham lb. 4.49
pieces & stems Success mushrooms 10 oz. tin .79	Puritan flaked ham 6.5 oz. tin 1.49
niblets or assorted fancy Green Giant vegetables 7-10 oz. can .59	condensed Campbell's vegetable soup 10 fl. oz. tin .39
plain or mushrom Prego spaghetti sauce 28 oz. jar 1.49	E.D. Smith garden cocktail 48 fl. oz. btle. 2.09
coloured squares Blue Bonnet margarine 3 lb. pkg. 2.49	pure cocoa (250 g), semi sweet or unsweetened squares (225 g) or assorted baking chips Chipits 350 g pkg. 2.49
regular or in light tempura batter Blue Water Boston blue fish sticks 350 g pkg. 2.19	frozen assorted fancy McCain french fries 1 kg pkg. .99

frozen turkey casserole, single serve lasagna, macaroni & beef or swedish meatballs
Stouffer's entrées 11 oz. pkg. 2.69

Maple Leaf
Tenderflake 1 lb. pkg. .89
pure lard or Domestic shortening

Liberty vegetable oil 3 L cont. 3.49

White Swan bathroom tissue 4 roll pkg. 1.39

Lays or Ruffles potato chips 200 g bag .99

product of U.S.A. Canada fancy red or golden delicious apples /kg 2.18 lb. .99	product of Ontario mushrooms 12 oz. pkg. 2.29
product of U.S.A. kiwi fruit each .49	5-7 bloom poinsettias 6" pot 4.99
Scotties facial tissue box of 200 .99	product of U.S.A. cello radishes 16 oz. pkg. .89
Electrasol dishwasher detergent 1.8 kg box 4.99	powdered laundry Sunlight detergent 6 L box 4.99
assorted strained (no meat or meat dinners) Heinz baby food or juice 4.5 oz. jar .39	concentrate, regular Isomil or regular or with whey Similac infant formula 24 x 425 mL tins 37.99
Flintstones extra C or one-a-day with extra C or iron vitamins btle. of 60-100 4.89	Weston fibre goodness bread 675 g loaf .79
instant Maxwell House coffee 8 oz. jar 5.99	Weston dinner rolls pkg. of 12 .79
assorted fruit flavoured Tang drinks 3 x 250 mL tetra pak 1.39	raspberry or strawberry compote Habitant Morning Delight 500 mL jar 2.49

Savarin meat dinners 11 oz. pkg. 1.39
frozen beef, chicken, turkey salisbury steak or chicken breast steak

shreddies Nabisco 500 g box 1.89

dairy dinner or seanip Purina cat's cafe 1 kg pkg. 2.69	Purina dog chow 8 kg bag 11.99	assorted Pic-A-Pouch Purina tender vittles 85 g pkg. .33

save $1.00 on the purchase of a 1.5 kg pail of Kraft 25th Anniversary peanut butter 2.99 with coupon 3.99 without coupon
Offer expires: Saturday, November 30, 1985. Limit one coupon per purchase. (Available at Freshmart stores only.)

save .30 on the purchase of a 2.5 kg bag of Robin Hood flour all purpose, velvet or whole wheat 1.99 with coupon 2.29 without coupon
Limit one coupon per purchase. Offer expires: Saturday, November 30, 1985. To the retailer: Robin Hood Multifoods will redeem this coupon for the face value plus our current specified rate for handling provided you receive it from your customer according to the terms of the coupon offer. Any other application constitutes fraud. Failure to provide, on request, evidence satisfactory to Robin Hood Multifoods that you have complied with such terms will void coupon. All coupons submitted for redemption become the property of Robin Hood Multifoods. For redemption, mail to Robin hood Multifoods, c/o A.C. Neilson, P.O. Box 3000, Saint John, New Brunswick, E2L 4L3. 0937591h

S & F

freshmart™

IROQUOIS SHOPPING PLAZA

Independently owned and operated

Kraft 25th Anniversary peanut butter
"less than $1.00 per 500 g unit"
without coupon 3.99
1.5 kg pail 2.99 with coupon below

Southern Grove orange juice
frozen concentrate
12 fl. oz. tin .79

Prices effective from Wednesday, November 27 until store closing Saturday, November 30, 1985 at participating stores. We reserve the right to limit quantities.

save $1.00 on the purchase of a 1.5 kg pail of Kraft 25th Anniversary peanut butter 2.99 with coupon 3.99 without coupon
Offer expires: Saturday, November 30, 1985. Limit one coupon per purchase. (Available at Freshmart stores only.)

Budding artists of Iroquois

by Pat Hare,
Chieftain Staff Reporter

Budding artists have been meeting once a week in the Iroquois Legion since early September for a 15-week course in basic painting. The classes are taught by Susan Hamilton, Teaching Master, St. Lawrence College, Brockville.

Credits can be applied toward a Fine Arts degree for those who are working to achieve this goal, said Ms. Hamilton, but many people attend because of their interest in art rather than for academic credits.

Ms. Hamilton added that the course introduces students to basic materials and provides understanding of elements such as the stretching of canvas, form, shape, texture and line. In addition to painting assignments, students are exposed to lectures and slide presentations.

In the basic painting course the Artists have been working primarily with acrylic paints, Ms. Hamilton explained. They are less messy to work with, are fast drying and therefore more easily transported, especially in winter. The student makes the choice, however.

During the current course in Iroquois each person will do five paintings. One landscape, one still life, two abstracts, and their final production on canvas.

Age is not a consideration in creative courses, said Ms. Hamilton. A Kemptville student in her early 70's just received her fine arts certificate.

Gwen Parmeter, an Iroquois student, responded to the question of age group by pointing out that their youngest member attends Seaway District High School, and the ages of the others range from mid to senior years.

Mrs. Parmeter and her fellow students are anxious to have another painting course in Iroquois starting in January. They require a minimum of 15 people in order to be eligible for the St. Lawrence College Course. If you live in Iroquois or surrounding area and would like to participate in painting classes, please call Mrs. Gwen Parmeter, 652-4850.

A course in basic drawing is already planned for Morrisburg Public School, starting January 23, but it too is contingent upon obtaining a sufficient number of students. Those interested in this course should contact Ms. Hamilton, 989-5440. The courses cost $45.00 for 15 weeks with a special rate of $10.00 for seniors.



First painting

Susan Hamilton (left) Teaching Master, St. Lawrence College, Brockville and Gwen Parmeter, Iroquois, display her first abstract painting. *Chieftain photo - P. Hare*

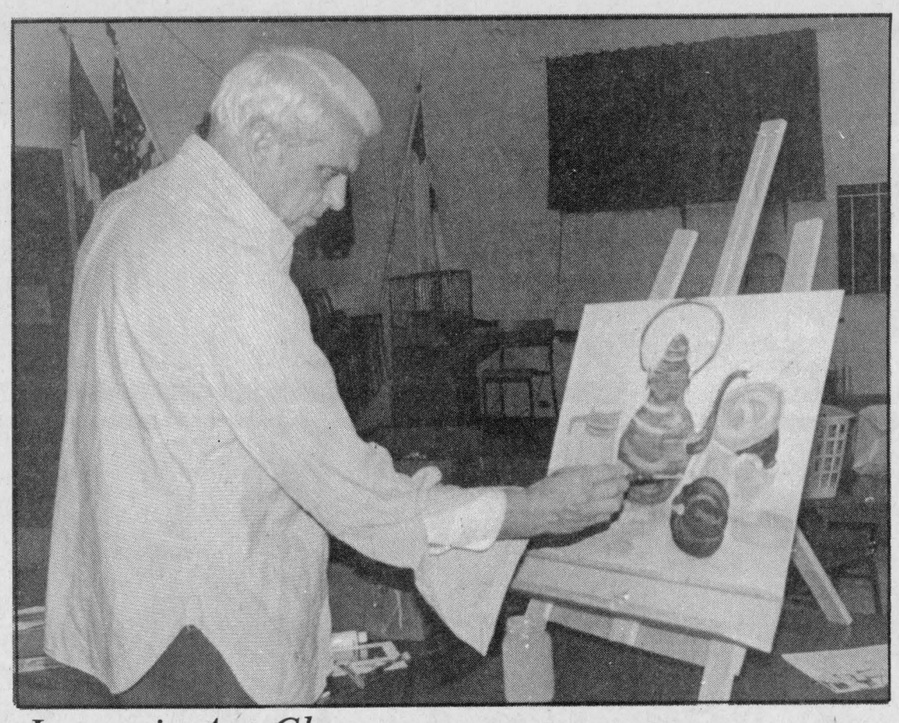

Iroquois Art Class

Working alongside Parmeter on a still life is Roger Cherton, Winchester. Other artists, not pictured, but working diligently were: Patsy Thompson, Brinston, Pam Whitteker, Williamsburg, Marie Zandbergen, Iroquois and Gloria Gruetzner, Morrisburg. *Chieftain photo - P. Hare*

Spartan Speaks

by Shannon Dea
Chieftain Staff Reporter

I have returned! (Try to control your enthusiasm). And, despite the fact that I had to twist her arm three different directions and wrestle her to the ground, Krista Duncan did an indisputably great job in my absence. Thanks Red!

Athletics

Monday, the senior girls' basketball team completed their season in a loss to Rothwell-Osnabruck. Despite the loss, all team members -- especially Kerry Boissonneault and Vicki Hope -- played well and should be commended for a great season.

★ ★ ★ ★

Thursday, the intramural football season also finished, with the Dolphins winning five games and losing none. Jimmy Cooper captained the winning team. Congratulations guys! Floor hockey will be the next intramural sport to get underway.

Arts

The Theatre Arts Class' original production of "A Ghostly Christmas" is well underway and plans have already been made for its performance at several local business' in the near future. The play features the zany adventures of Smedley the Ghost in his attempts to save the children of Happy Day Orphan Asylum from hunger and slavery, and, in the meantime, pass Ghost School.

★ ★ ★ ★

The Senior Band announced this week its plans to extend its citrus fruit drive past the previous cut-off date of November 18.

At present, the band is little more than halfway to its goal of 500 cases. the money raised in this drive is for the tentatively planned trip to Virginia Beach, Va. this spring.

Odds 'n' ends

Well, the yearbooks are finally in and are better than ever. Of course, their price has raised some eyebrows but the quality of "Moving Pictures '85" makes it well worth it. Congratulations to the yearbook committee on another job well done.

★ ★ ★ ★

Have a nice week!

Lions hear thought-provoking talk

by Ken Kirkby

Speaking on the subject of "Youth", Father James McGillivray, parish priest for Iroquois and Morrisburg and area serving St. Cecilia's and St. Mary's, delivered a thought-provoking talk aimed at young people and parents, as he talked with members of Iroquois-Matilda Lions Club on Monday evening. Noting that "they keep you young when they aren't making you old", the priest noted that young people are hungry for love and have a lot of problems facing them as they try to grow up.

"We're more afraid of young people than they are of us" he stated, adding that many of them have missed the message that they are loved. This can bring on what he calls the three R's . . . rejection, resentment and revolt.

An increasing number of young people are not getting the message they are loved and many times parents just don't know how to give love, or are too tired or just too selfish.

The speaker said he felt that if they don't get that love, then something is missing in their lives and a resentment builds up. It comes out of them as a revolt he said as he stated he felt it was better for them to have an outward expression of this resentment rather than an inward expression which sometimes leads to suicide. Young people need unconditional love, Father McGillivray said, noting that all too often parents put conditions on their love.

Young people often feel that they can't give themselves love and instead give themselves pleasure, many times in the form of drugs, alcohol or sex.

The speaker referred to the breakdown in families, the number of single parent families and pornography and the breakdown in relationships as he identified the growing crisis with young people and this social breakdown as being related. "The only relationship for many is an erotic one" he stated and said he felt that part of the solution could be in seeing that young people "belong" in many facets of today's society. He said he felt it was up to society to provide an opportunity where young people are accepted, a place to belong. He further stated he believed this would help cut down on the use of drugs and other problems related to youth, and that youth want to belong and be part of the family.

He noted how hard it is for young people to grow up today, and especially girls in the 13 to 16 year age group, adding that boys develop a bit later.

Organizations such as Lions Clubs do provide some outlet for young people and offer support in the manner of bursaries and grants and a number of young students have served and are serving as full fledged members of the local Lions Club to introduce young people to sharing with others and working as a community group to make the lives of those less fortunate somewhat better.

The speaker was introduced by Lion Ken Kirkby and thanked by Lion Brooke Leightizer. President Don Fairweather chaired the dinner meeting, catered by St. John's Anglican Church ladies. Ross Dulmage asked the blessings.

Driver escapes injury

The driver of a west-bound transport escaped without injury when he lost control of the rig, striking a culvert and ending up in the east-bound lane of the highway 401 near Cardinal.

The accident happened at 1:50 a.m., last Wednesday morning, and resulted in $10,000 damage to the tractor and trailer. The driver, Yves Fontaine of Chomley, Quebec was hauling a load of lumber and general items from St. Laurent, Quebec to Toronto.

Archery derby

There were only two entrees in the Archery Rabbit Derby sponsored by the Cardinal Fish and Game Club on Sunday November 24th.

The first place plaque was won by Bill Kenney with a 3 pound 9 ounce rabbit and second place plaque was won by Charles Toupin Junior with a 3 pound 6½ ounce rabbit.

Nora Disotell dies at 71

Nora Agnes Disotell, 71, passed away suddenly on November 16th, in the Winchester Hospital.

A resident of the Williamsburg area, she lived in the village of Williamsburg for a one year period before her death.

Mrs. Disotell was a retired seamstress and the daughter of the late Roy Beaupre and Lillian Beaupre, and was born October 7th, 1915 in Morrisburg, Ont.

Left to mourn the loss of their beloved mother are: Carl of Morrisburg, Clayton of Ingleside, Raymond of Williamsburg, Anna Mae (Mrs. Brian Keeler) of Dundela, and Larry of Williamsburg. Other surviving relatives are sisters Beatrice (Mrs. Wilfred Quesnel) of Cornwall, Lera (Mrs. William Brown) of Ingleside, Wilda (Mrs. John Neron) of Long Sault, Eileen (Mrs. Donald MacDonald) of Niagara Falls. She is also survived by 16 grandchildren. Mrs. Disotell was predeceased by four brothers: Wilfred, Alfred, Floyd, and Kenneth.

The funeral was held at the Fairbairn Funeral Home on November 18th at 2 p.m. and was officiated by the Rev. Thomas H. Lowry. Internment was at the St. Lawrence Union Cemetery. Pallbearers were Randy MacDonald, Steven McDonald, Gary MacDonald, Darryl Disotell, Douglas Disotell and Gordon Beaupre.

Big buck winners

The prize money for the Big Buck contest was presented on Monday November 25th, at the Cardinal Legion. The contest was sponsored by the Cardinal Fish and Game Club.

The $100 was won by Jim Marin for the heaviest Buck 231 pounds, the heaviest doe was won by Delmar Robinson $50, it weighed 99.2 pounds.

The $50 draw was won by Jim Sayeau.

The Village Green



WEEKEND SPECIAL
Mixed Bouquet $5.00

Christmas Floral Craft Supplies Now Available at the VILLAGE GREEN

MORRISBURG SHOPPING CENTRE 543-2566

CO-OP®

Stars of Christmas SALE

Sale ends Nov. 30, 1985.

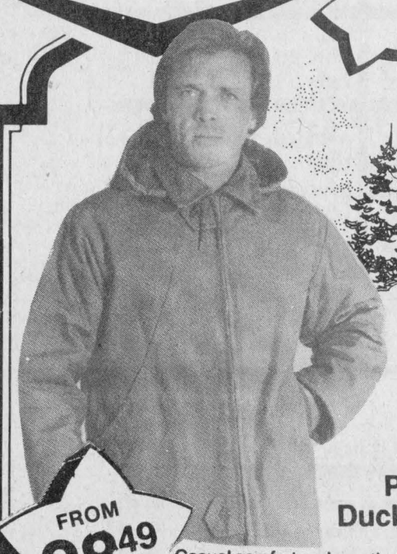

FROM 28.49 Ea.

Popular Duck Parka

Casual comfort and practical styling make this parka a favourite with many. 10 oz. shower resistant shell keeps you warm and dry together with jumbo zipper, storm cuffs and drawstring hood. Sizes 36-58. 546-806



10.88 Ea.

2 Ton Jack

Hydraulic. Operates in 3 positions. Cast steel base. 571-096

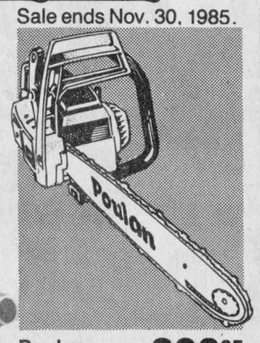

Poulan Chain Saw 289.95 Ea.

Model 2300 CVA with chain brake. Dependable 2.3 cu. in. engine powers 16" sprocket nose Control Tip™ bar. 597-000

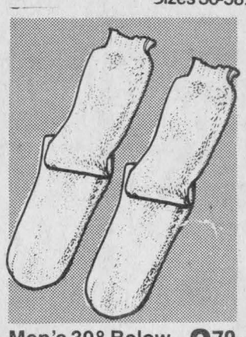

Men's 30° Below Thermal Sock 3.79 Pr.

For added warmth when it's extra cold. Lightweight. 60% wool content. 546-116
Ladies/Youth's.
546-114 ..... Pr. $3.49

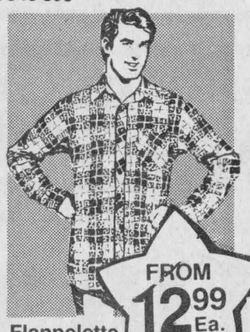

FROM 12.99 Ea.

Flannelette Plaid Shirt

100% cotton. Assorted plaids.
Reg. fit – S-XXXL.
Tall fit – M-XXXL.
546-747



FROM 54.95 Ea.

Insulated Coveralls

A practical winter warm-up from head to toe. Polyester/cotton detachable hood. Navy or Olivewood.
Reg. fit S-XXL.
Tall fit M-XXL. 546-804

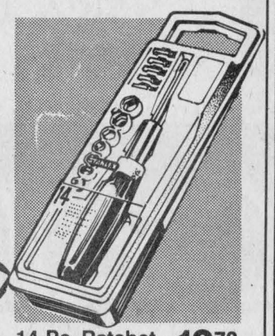

14-Pc. Ratchet Screwdriver Set 18.79 Set

From Stanley. Includes ratchet screwdriver, 5 bits, seven ¼" drive sockets and ¼" socket adapter.
596-003

The Farm Store... and more!

Brinston Co-Operative
Brinston County Road 652-4828



CHRISTMAS GIFTS FOR EVERYONE AT
GILMER PHARMACY

PERFUMES, COLOGNES AND GIFT SETS FOR LADIES & GENTLEMEN
Houbigant and Chantilly Perfumes & Colognes in Gift Sets

Coty Cosmetics, Panache, Musk, L'Aimant, 'New' Sophia, Yardley, Nuance, Emeraude & Chantilly

Blue Stratos, Old Spice, "Hai Karate", Stetson, Musk, Black Label & Brut 33

SWEET TOOTH CHRISTMAS SPECIALS NOW ON



Smiles & Chuckles Chocolate Turtles
Sizes 113 gm., 200 gm., 400 gm., 600 gm., & 800 gm. boxes



Smiles & Chuckles Elegant Chocolates
300 gm. box 2.99
600 gm. box 5.49
900 gm. box 7.49



NUTCHO'S by Smiles & Chuckles
Smiles & Chuckles Marachino Cherries

BLACK MAGIC DAIRY BOX (Smiles & Chuckles), BOX CHOCOLATES, POPPY COCK and AFTER EIGHT MINTS in Stock

LIFE SAVER STORY BOOKS ★ NUTS by Johnson ★
★ PEPPERMINT PATTIES ON SPECIAL ★

Great Little Christmas Gifts



Angel Wear for Babies

Gift Sets, Sleepers, Quilted Crib Pads, Hooded towels, lounge, Receiving Blankets, Record Books,

Baby Bibs, Teething Beads & Rings, Soothers, Rattles & Toys, Harness

CAMERA NEEDS for the HOLIDAY SEASON



- Kodak and Polaroid
- Cameras and Film
- Flash Bulbs



CHRISTMAS CARDS
INIDIVIDUAL CARDS OR BY THE BOX

CHRISTMAS SUPPLIES
WRAPPING PAPER (All Colours)
BOWS & RIBBONS





Gilmer Pharmacy Ltd.
OPEN MONDAYS 1:15 - 5:15 P.M.
Iroquois Shopping Plaza
652-4379