The Morrisburg Leader

LXXXVI, NO. 19. MORRISBURG, ONTARIO, FRIDAY, MAY 7th, 1948. $2.00 PER YEAR; SINGLE COPIES, 5c

C. Allison Graham Is Liberal Candidate

The Annual meeting and Convention of the Dundas-Grenville Liberal Association was held in the I.O.O.F. Hall at South Mountain, on the 3rd day of May, 1948, with a good attendance. The president of the Association, Mr. O'Donnell O'Higgins, of Prescott, was in the chair.

The following guest speakers were present: Mr. J. C. Allen, secretary-treasurer of the Eastern Ontario Liberal Association; Mrs. M. O'Regan of the Ottawa Liberal Association; Mr. R. M. Warren, M. P., for Renfrew North.

All these speakers gave interesting and instructive addresses. Mr. Allen, in particular, stressed the point that Dundas-Grenville Liberals, had, in the past been too pessimistic. There was no reason, he said, why this riding should continue perpetually under one political banner. "We are not conceding any riding", he said, "and if you Liberals will have faith in your candidate and your cause, and will give your utmost for them, this riding will return a Liberal representative on June 7th".

Officers elected were: Honorary president, Wm. Lyon Mackenzie King hon. vice pres., Mr. Farquhar Oliver; pres., J. Frank Casselman, vice pres., Gerald Coligan, secy.-treas., E. Edward Cornell. Township directors appointed were Augusta, Mr. Roger Weir; Edwardsburg, Percy Barnard and Bruce Weir; Matilda, Mahlon Zeron; Mountain, George Casselman; Williamsburg, Wm. Lane.

Nominated as candidates for the provincial election on June 7th, 1948, were: J. Frank Casselman, Morewood; E. E. Cornell, Morrisburg; Art Laurin, Morrisburg; O'Donnell O'Higgins, Prescott; C. Allison Graham of Chesterville.

All the other nominees withdrew their names in favour of Mr. Graham.

Mr. Graham is the fficient operator of a 350 acre farm in the Chesterville district. Thirty seven years of age, he is a graduate in Science from McGill Unversity.

LADIES: READ THIS:

Unwanted hair removed instantly from face, arms, legs, with Flash Hair Remover. Harmless — leaves skin soft and smooth. You can't lose. Money promptly refunded if hair grows back after third application with no questions asked. Complete treatment $2 postpaid. (C.O.D.'s —postage extra).

KAPEX PRODUCTS (Dept. 376)
Box 22, Station B, Montreal, Que.

NOTICE

Until further notice, Mr. E. Stuart Thom's Insurance Office will still be located in the Agulnik Building at the corner of Main and Victoria Sts. 19-20c.

CUMMINGS—FETTERLY

At the Lutheran Parsonage on Monday evening at 8 o'clock the marriage took place of Evelyn Lois, second daughter of Mr. Stanley and the late Mrs. Fetterly to Brock Robert, son of Mr. and Mrs. Lawrence Cummings, all of Morrisburg. Rev. F. L. Howald officiated at the ceremony.

The bride, given in marriage by Lawrence Cummings, was attended by Mrs. Fraser Schell as matron of honor, while Fraser Schell acted as best man. The bride was dressed in a light blue wool suit with leather trimmed blue hat and corsage of red roses. She carried a small Bible brought from Palestine by the bridegroom while serving with the Merchant Marine during the war.

The matron of honor was attired in a fawn checked suit with matching accessories and black and rose straw hat. Her corsage was of yellow talisman roses.

Mrs. Midor Montsion, of Cornwall, elder sister of the bride, was dressed in black crepe with black hat and accessories.

Mrs. Lawrence Cummings, mother of the groom wore a green flowered crepe dress with black hat and accessories.

After the ceremony, a reception for the immediate families was held at the home of the bridegroom's parents on Church St.

Mr. and Mrs. Cummings will reside in Morrisburg.

FUNERAL SERVICE HELD FOR MRS. H. A. HAYUNGA

The funeral service of Mrs. Herman A. Hayunga, who died at her home at Riverside Sunday was held at St. John's Lutheran Church, Riverside, Wednesday afternoon, conducted by the pastor, Rev. F. L. Howald.

Mrs. Hayunga was in her 79th year. She was born at Brinston's Corners, a daughter of the late Mr. and Mrs. James Taylor, and taught the school there for several years. She was married in 1893 to Herman A. Hayunga of Riverside, and lived there till her death.

She is survived by her husband, two sons, Fred Hayunga, Riverside and George Hayunga of High Tor, Sask.; one daughter, Mrs. Howard Locke of Rowena, Ont.; and one sister, Miss Janet Taylor of Morrisburg.

Relatives and friends from a distance attending the funeral were: Mr. and Mrs. Howard Locke and two daughters, Ruth and Catherine of Rowena, Ont.; Mr. and Mrs. Archie Johnston and son, Mr. and Mrs. Ray Johnston, Mr. and Mrs. Ralph Ennis, Mrs. J. Taylor and Mrs. Dwight Taylor, Mrs. Elizabeth Ennis, all of Brinston; Mr. and Mrs. Lorne Bouck of Iroquois; Mrs. Matilda Thorpe of South Mountain; Mr. and Mrs. Wm. Taylor and Mr. Lorne Taylor of Ottawa.

Burial was made in St. John's cemetery, Riverside. Bearers were: Delbert Dillabough, Lagorah Millward, George Dawley, Harvey Wells, Garnet McKenzie and Geo. A. Casselman.

LISTEN TO

Morrisburg Music Hall

EVERY

MON.-WED.-FRI.

10.00—10.30 P. M.

CFRA

OTTAWA

PRESENTED BY

MORRISBURG BOARD of TRADE
MORRISBURG TOWN COUNCIL

And the Following Industries and Businessmen of Morrisburg:

ALLISON FARMS
SAM AGULNIK AND SON
R. H. BRADFIELD & CO.
BRAY & SEYMOUR
BURLING'S LUNCH
BRUCE LODGE
BEAVERS DENTAL BURS
COUGHTRY'S GARAGE
CLOUTHIER'S
COFFEE CUP
MORASH FOUNDRY
MORRISBURG POULTRY
ST. LAWRENCE HALL
ENGLISH'S STORE
WILLARD'S COTTAGES
ROSEDALE INN
MORRISBURG FROZEN FOODS & LOCKER PLANT
SEELEY'S HEALTH CLINIC
MORRISBURG HOSIERY
NEW YORK CAFE
WHITE HOUSE RANCH
EDGEHILL TOURIST HOME
ST. LAWRENCE EGG GRADING STATION
MORRISBURG DAIRY
FRASER MOTORS
DR. W. C. DAVY
MURDOCK'S SUNOCO SERVICE STATION
H. B. DUVALL SUPERTEST
HESS' GROCETERIA
MAX SHERMAN
McNEELEY'S DRUG STORE
McGILLIS HARDWARE
G. LEONARD KECK
WEEGAR'S CONFECTIONERY
ARTHUR FLYNN
G. & N. SUTHERLAND
McGANNON'S HAT SHOPPE
MRS. STEWART
J. A. EDGERTON
QUALITY MEAT MARKET
J. C. ELLIOTT—B-A SERVICE STATION
RIVERSIDE HOTEL
CAMEO THEATRE
THE GEORGE FREDERICK
W. & J. MEIKLE
WEEGAR'S GROCERY

JOHN LYLE McMARTIN

It is with deep regret that we announce the passing on Wednesday, May 5th, of one of Morrisburg's oldest and most respected citizens in the person of John L. McMartin.

Mr. McMartin was born in Morrisburg on September 7, 1863, a son of Levi and Sarah McMartin. On Dec. 27, 1893, he married Miss Carrie Ault who survives him, with three children; Mrs. H. A. McVitty (Dorothy) of Montreal; Earle of Lachut and Jack of Morrisburg. Also surviving are five grandchildren and two sisters, Miss Margaret McMartin and Mrs. Lillian Casselman; a daughter, Millicent predeceased him in 1929.

Mr. McMartin will be greatly missed in the community where his sterling character was known to all. He was a good neighbour, a good friend, a good citizen. In busines he was a commercial traveller, being connected with the D. Moore Company, Ltd., of Homilton; the Happy Thought Foundry Co., Ltd., of Brantford and later with the New Idea Furnace Co. of Ingersoll. He retired some years ago. He was a member of the Canadian Order of Foresters and of the I. O. O. F.

The funeral service will be held at 2 p.m. Saturday in St. Paul's Lutheran Church of which deceased was a life-long member. The pastor, Rev. F. L. Howald will officiate and burial will be in Mount Pleasant cemetery.

Pall bearers will be Fred H. Broder, Fred S. Broder, Genzmer Barkley Matt Campbell, Walter Bowman and John F. Casselman.

JAMES CASSELMAN

Norwood, N. Y.—James Casselman 95, died Sunday night (May 2nd, 1948) at the home of his daughter, Mrs. Rolland Brayman, High St. Norwood.

Born in Williamsburg, Ontario, he was the son of George and Mary Ann Schwerdtfeger Casselman. He had lived in the United States for 57 years.

He formerly worked at the old St. Regis Paper Mill. He married Miss Elizabeth McDonald, who died 30 years ago.

Surviving are five children and one brother, all in the States, and several grandchildren and great grandchildren.

Funeral services were held Wednesday afternoon at 2 p.m. at the home of his daughter, Mrs. Brayman with the Rev. William C. Wood, pastor of the Methodist Church, officiating. Burial was in Riverside cemetery at Norwood.

COMMUNION BREAKFAST HELD BY ST MARY'S HOLY NAME SOCIETY.

..The first Communion Breakfast ever held in Morrisburg took place on Sunday last following the 9.30 a. m. mass at St. Mary's Church.

Sponsoring the breakfast was the St. Mary's Holy Name Society. Some 50 members received Holy Communion at Massand afterwards partook of the delicious breakfast provided by the ladies of the Catholic Women's League.

Presiding was Art Laurin, president of the Holy Name Society, who called on Phil Baker of Cornwall, to introduce the speaker of the day, Mr. Lutt Bergeron of Cornwall. Mr. Bergeron addressed the meeting, including many members from St. Cecilia's parish in Iroquois on the subject "Catholicism versus Communism". The thanks of the members was expressed to Mr. Bergeron and the C.W.L. by Mr. J. D. McDonald, past president of the Holy Name Society.

The minutes of the last meeting and the treasurer's report were given by secretary-treasurer, J. McAuley. New officers elected were as follows: honorary presidents, J. D. McDonald and Art Laurin; president, Wilfred T. Coligan; vice president, Joseph Bourrette; secretary-treasurer, G. Leonard Keck.

Immediately after the 9.30 mass, and preceding the breakfast all male members of the two parishes renewed the Haly Name pledge.

Presentation of Jewels To Foresters

At a largely attended meeting of the Canadian Order of Foresters on Wednesday evening ten Past Chief Rangers of Morrisburg Court were each presented with a Past Chief Ranger's Jewel as a gift from the Court in acknowledgement of valuable services rendered. During the past eighteen years, 13 Chief Rangers have presided over the meetings of the local court. One esteemed member and Past Chief Ranger has passed on in the prson of John P. Gormley. Of the remaining twelve, ten were present at the meeting, residents of Morrisburg vicinity. Howard Tindal of Toronto, and Thos. Robertson of Kingston found it impossible to be present.

The meeting was presided over by Chief Ranger Harold Canning. Past District Deputy H. C. R. George Page of Brockville who reorganized Morrisburg Court eighteen years ago, and who with D. D. H. C. R. M. Collette of Cornwall presented the P. C. R. jewels to the following recipients: F. A. Nash, M. A. Ball, Dr. K. A. Blancher, Jas. R. Reddick, Morley Becksted, Lorne Mattice, Gordon A. Foulds, Harold Coligan, J. H. Johnston and Wilfred Larmour.

The meeting was attended by members from Winchester, Cornwall and Brockville, including Chief Rangers Isaacs and Crump. Candidates from Chesterville were initiated in capable manner by Morrisburg degree team. The Past Chief Rangers all expressed appreciation of the jewels and of the benefits of Canadian Forestry. Serving of refreshments brought to a close a highly successful evening.

FROATS—JACKSON

The marriage of Georgina Phyllis, daughter of Mrs. Rosalie Jackson and the late Rev. Oliver Jackson of St. John's Newfoundland, to Graham John, son of Mrs. Flora Froats and the late Adam Froats took place in St. Peter's Lutheran Church, Williamsburg on Thursday, April 29th, at 3 p.m. Rev. George Innes officiated at the double ring ceremony and the music was played by Miss Ethel Gordier.

The bride was attended by the groom's sister, Mrs. Gladys Hess as matron of honor and Mr. Borden Hess acted as best man.

For her wedding the bride chose a floor length gown of white satin, having a yoke and peplum trimmed with lace, and a full sgirt of net. Her finger tip veil was held in place by a coronet of seed pearls and she carried a cascade bouquet of red roses and white sweet peas.

After the wedding a small reception was held at the groom's home. Later Mr. and Mrs. Froats left by motor for their honeymoon. For travelling the bride wore a three-piece suit of light blue, with white and navy accessories, and a corsage of talisman roses. Upon their return they will reside in Williamsburg.

FOR PROMPT, & COURTEOUS TAXI SERVICE, CALL

Veteran's Taxi

TELEPHONE 61
ANY CALL IN TOWN, 25c
24-Hour Service
STAN DUVAL PROPRIETOR

EX-SERVICEMAN'S
24-HOUR
TAXI SERVICE
PHONE 181
For Prompt and Courteous Service
2 CARS—NO WAITING
EVERY PASSENGER INSURED
SPECIAL RATES ON
Funerals, Weddings, and Out of town Trips
DRIVERS:
BRUCE CASSELMAN
ELMER JANACK

GIRLS WANTED

With the completion of machinery for our modern factory we are prepared to hire a limited number of bright, ambitious girls to become machine operators—earning while you learn—steady year round employment—under splendid working conditions.

Applicants will be interviewed in person at our new factory

MONDAY, MAY 10th TUESDAY, MAY 11th
WEDNESDAY, MAY 12th

Beavers Dental Products

MAIN STREET EAST
MORRISBURG ONTARIO

REMEMBER MOTHER ON SUNDAY MAY 9th

THESE PRICES EFFECTIVE TILL MONDAY, MAY 10th, INCLUSIVE

RED TAG SPECIAL



LARGE SIZE 30c

Heinz
MAYONNAISE, 8 oz. 33c

RED TAG SPECIAL



2 TINS 33c

A SMILE FOR MOTHER

A man visited his banker the other day.

Man: "Are you worried about whether I can meet my note next month?

Banker (confessing): "Yes, I am".

Man: "Good! That's what I'm paying you six percent for".

Cherry Valley
BLUEBERRIES, 20 oz. 30c

JAVEX, Large Size 25c

Heinz
SANDWICH SPREAD 8 oz. .. 33c

Jello
TAPIOCA PUDDING 10c

S. O. S. SCOURING PADS ... 18c

RED TAG SPECIAL



BABY SOUPS ..... 3 for 27c

Jello
LEMON PIE FILLING 10c

RED TAG SPECIAL



8 oz. Pkg. 35c

PHONE 75 **WEEGAR'S** WE DELIVER ORDERS OVER $1.00

"THE BEST ALWAYS"

BOYS
Windbreakers
BLUES, FAWNS, GREENS
ZIPPER FRONT
all sizes
26—36
$3.75

Clouthier's
For Bigger and Better Bargains
— MORRISBURG —

PAINT SENSATION

A Water-Mix Enamel that Washes Like a China Plate



This new and wonderful companion to famous SPRED Flat can be applied nearly twice as fast as old-fashioned wall paints, without objectionable odors Economical and easy to use. Quick-drying. Perfect for kitchens and bathrooms. Covers woodwork and trim as Well as Walls.

SPRED LUSTER WASHABLE WALL ENAMEL

N. McGILLIS HARDWARE
"EVERYTHING IN HARDWARE"
PHONE NO. 17 MORRISBURG, ONT.



Luxury on Wheels in New Trans-Continental Buses—There'll be no dry spells for trans-continental passengers on this new bus. It has a fully equipped snack bar, plus other innovations, such as a two-way radio telephone. Two fair maidens sample the snack bar, with the driver's approval.

Some Notes From The Farm Front

By John Russell

Considerable interest was aroused by something we published last week about a method of bringing unthrifty apple trees back to good yields. It consists of planting from four to eight young trees — even crab apples will do — near the old trunk, then grafting them right into it.

Going still further into the matter, those who have tried it say there doesn't seem to be much difference in yields from such "grafted" trees and others in the same orchard which have always been healthy. Last year one man claims to have harvested 40 boxes from a "grafted" Red Delicious; which is a real yield considering that the original trunk is dead and the grafts now make up the entire root system.

At times, when trees have been blown over, they have been straightened, and the same plan of grafting young trees to them used. A few years later yields were equal to those of nearby unharmed trees. But here's something that should be noted; all water sprouts should be rubbed from the young trees used for such grafting, or else their sap will fail to flow into the old trunk.

Plenty of Bugs

More than 470,000 different species of insects have already been identified and entomologists — bug specialists, that is — estimate that the total number of species in the world is over two million. And we know one man who swears he has every last one of them, right on his own farm.

It Takes Time

First reaction of many who use such weed-killing sprays as 2, 4-D is often one of disappointment. They expect something spectacular to happen right away; but the trouble is that most weeds just won't curl up and die in a few hours, even if they've been fatally injured. Common plantain, for example, may take from 3 to 5 weeks even to look different. That's because the leaves remain green and healthy in appearance, even though the entire root system is decomposed.

But such spraying really pays, nevertheless. One man had 350 acres of oats so badly infested with Canada thistle that it looked like a hopeless task to make them eligible for certification. But when the oats were knee-high he rigged up a spray outfit and soaked them with 2, 4-D. The spray, which cost around $3 an acre, returned him $20 an acre on the oats, to say nothing of the increased value of the land.

Real Oil Crop

With the great shortage of vegetable oils and fats which exists throughout the world, the sunflower is coming in for more attention than ever before. In Manitoba last year no less than 23 thousand acres were devoted to this crop which, with an average of 800 pounds of seed per acre, would give a total production of something like 9,200 tons.

Probably few of us realize just how much sunflower seed oil is used in Canada. In addition to our own production — in 1945 over 5 million pounds — two years ago our imports of sunflower seed oil amounted to over 14 million pounds, mostly from Argentina.

There are other vast possibilities for sunflower growing. In the United States university seed doctors and cooperating farmers believe that they are so close to solving the "sunflower secret" that before long we may be eating cakes made with sunflower meal — and thousands of farmers may have a new crop to harvest. Although sunflower seeds have long been recognized as valuable winter feed for cattle and poultry, up to now commercial use of the crop has never been on a large scale.

It is interesting to note that the university of Illinois seed specialists, who are conducting the experiments, had to turn to Canada in order to secure the type of sunflower they wanted. The traditional tall sunflower plants, with heavy stalks, were much too hard to harvest. Now, with a Canadian "dwarf" variety called the "Advance" they feel that the battle is won and that planting, cultivation and harvesting can be done with the machinery used for corn.

"We can definitely promise that dwarfed sunflowers, harvested by modern machinery, will produce yields of sunflower meal and oil that will be equal on an economic basis to soybean yields in terms of value of meal and oil per acre!" they state. So it looks as if it mightn't be a bad idea for many Ontario farmers, in areas suitable for this crop, to look into the possibilities of sunflowers.

Get your heart into your work, whatever it may be, for work without heart is dead.

The Green Thumb

By Gordon L. Smith

Thinning

After the first planting is up the next major job is thinning and spacing. This is vital work and applies to either flowers or vegetables. Crowded flowers will grow thin and spindly, will not bloom freely and the biggest plants will topple over in the first storm. Allow about four or five inches between plants for flowers like nasturtiums, less for alyssum, much more for tall marigolds, cosmos or spider plants.



Spacing

With the smaller vegetables, a couple of inches between plants is sufficient. This applies to leaf lettuce, early carrots, beets, etc. Beans and peas should have from four to six inches between plants, and as all the seed usually germinates it should be planted about this far apart. Rows should be from fifteen inches to two feet apart. Corn is usually planted from three to six seeds to a hill, about eighteen inches apart each way or rows two to three feet apart. Tomato plants require at least eighteen inches each way; melons, squash and cucumbers three plants to a hill, and hills about two to three feet apart.

Zinnias

Zinnias are among the easiest garden flowers to grow. They will grow in almost any kind of soil but will thrive better in rich, deep soil, well dug and manured. They need plenty of sun. Water them generously, particularly during the hot, dry weeks of midsummer, by soaking the soil. Overhead watering may cause mildew. Keep the soil from becoming caked by either a straw mulch during the hot months or shallow cultivating in the form of a dust mulch, to conserve moisture.

Zinnias offer long-season bloom in the utmost variety of sizes, shapes and colors. They are also prime for cutting.

The large dahlia-flowered giant types grow to three and four feet and make showy plantings at the back of the flower border. Fantasy, chrysanthemum-flowered, cut-and-come-again types are suited to the middle heights. For the front of a border and for bedding are the baby or pompon zinnias.

Zinnias are often thought of as autumn flowers, but will start blooming in early July and will continue until frost, especially if a new sowing is made in mid-June to take the place of those that have started early. Keep the old blooms cut off.

Anti-Fogging

Natural science has a solution to the problem of windshields that fog over in cold weather. A cotton cloth impregnated with an anti-fogging chemical will soon be introduced commercially. One wiping with the treated cloth will keep windows clear for hours. The cloth can be used indefinitely.

Three Minutes of Fiction Fun

SHORT SHORT STORY

Seventh Inning Stretch

By FERN AUBLE

The stadium was filled to capacity for the opening game and a swelling chorus of voices filled the air. The sun was a brilliant ball in a sky of blue. But Johnny Longstreet sat hunched in the dugout, his huge hands hanging loosely between his knees. The banter of his teammates was a meaningless babel to him.

"I wonder how she is by now," he thought miserably. His blue eyes darkened in despair as he thought of the interminable afternoon before him. He groaned and glanced at Corky Blanton.

It was too bad that Chuck Leighton had sprained an ankle. Doc said he'd be back in the lineup by next week, but next week was too late and Corky was depending on Johnny to pitch this opening game.

"How's it going, Johnny?" Corky dropped down on the bench beside him and laid a comforting hand on his knee.

"Gosh, Corky, I don't know. The Doc said she'd be all right, but I wish to Heaven I could be there with her." His knuckles whitened as he clenched his hands and Corky watched him with troubled eyes.

As Johnny took the mound for the top half of the first inning, a cheer rose from the stands. His heart warmed at the sound and some of the sag lifted from his shoulders. He looked at Windy Norton, who was catching, and nodded as he caught the signal. As he started his wind-up, a fleeting vision of Milly's scared little face crossed his mind. He knew when the ball left his hand it was a stinker. Sure enough, Bill Lofton, the big Pirate shortstop, laid on it for a three-base hit. A groan went up from the crowd.

He got hold of himself and fanned the next three men up, leaving Bill Lofton stranded on third. As he faced the first man up in the second inning, Johnny's arm felt like lead. "If I just knew how she was," he thought. "If I knew she was all right."

He tried desperately to keep his mind on the game, to keep from thinking about Milly, but, in spite



of himself, he failed miserably. He simply couldn't keep her out of his mind.

It happened in the sixth inning. He walked the first man and the next batter up hit for a single, putting a man on first and third. A sacrifice hit brought in the first run of the game for the Pirates.

As the seventh inning came up, and the boys trotted out to their positions, Corky turned impatiently as someone tapped him on the shoulder. He took the note handed to him. His face spread into a huge grin and he ran out to the mound. "Well," Johnny thought, "here's where I get yanked and I don't blame him. Any rookie pitcher could toss rings around me today."

But Corky simply handed Johnny the paper. Johnny read it and let out a whoop. The fans watched in bewilderment as they saw Johnny go into a dance. Then they saw his teammates come running in and cluster around him to break away with howls and back-thumping.

Finally, everyone back in position, Johnny toed the mound and squinted at Windy, waiting for the signal. As it came, he gave a satisfied nod and started his wind-up. The ball whizzed over the plate and you could almost see the smoke trailing it. The next one was a beautiful slow ball that broke just right. Johnny grinned happily as the batter took a healthy swing at the next one and missed.

The Reds got two runs in the eighth, giving them a one-run lead over the Pirates and Johnny put them away one, two, three in the ninth. Not a very big lead, to be sure, but big enough, especially when you consider that Johnny hadn't really pitched much of a game before Corky'd brought him that little slip of paper at the beginning of the seventh.

Oh yes, the note? Well, it really wasn't a very big message; that is, not very big in words. It merely said, "It's twins, darling. Two future major league ballplayers. See that you make them proud of their Daddy today." And it was signed, 'Milly'.'

Quick Growth

For a couple of days after it is born, a baby giraffe goes through a stretching period which adds greatly to its height. One recent arrival at an English Zoo is said to have increased in length from 62 to 75 inches in thirty hours—an average of almost half an inch per hour.

Modest Request

The driver of one of those very small motor cars that look as if they'd dropped off watch chains was crowded against the curb by a huge motor transport.

"Excuse me," the driver of the tiny car called to the truck driver, "is this Talbot street?"

"Yeah!" answered the truck driver.

"Well, would you mind moving over and letting me have a little more of it?" asked the driver of the tiny car.

Rub YOUR ACHES AWAY

with Minard's, the great rubbing liniment, sworn foe of muscular and joint soreness, stiffness and pain. Use it generously. It's greaseless, has no unpleasant odor, dries quickly. Use it for dandruff and skin disorders, too. Get a bottle at your druggist's today. Keep it handy on your bathroom shelf. 35c 125R

MINARD'S LINIMENT

MINARD'S "KING OF PAIN" LINIMENT

Boy, 10, Risks Treacherous Ice To Rescue Chum

WINS DOW AWARD



GORDON ST. ONGE
OF WINDSOR, ONT.,
feared parents' scolding more than danger to himself

IT was early in February . . . and the ice on the Detroit River looked safe enough — near the shore at least — for the four boys to walk on. But, as boys will, they ventured out too far . . . and, almost before they knew what had happened, a large section of the ice gave way . . . and into the frigid waters fell young Maurice Palwada.

TWO BOYS RUN FOR SHORE

The two older lads, panic-stricken, raced in to shore. But not so 10-year-old Gordon St. Onge. The sight of his chum floundering helplessly in the water urged Gordon to act. Gingerly he started to walk towards the edge . . . and then hearing an ominous cracking noise, he got down and crawled.

Gradually, inch by inch, he reached the water's edge . . . and slowly dragged Maurice out of the river, onto the ice, and in to shore. He then took the shivering little victim home.

Gordon St. Onge of Windsor, Ontario, is a modest hero. In fact, his greatest worry when crawling over that treacherous ice was not the danger to himself. It was the thought of the scolding his parents would probably give him when they learned of the incident.

We are proud to pay tribute to this brave and unselfish boy through the presentation of The Dow Award.



The two older boys headed for shore . . . but Gordon stayed on the dangerous shell ice . . . determined to rescue his young friend. Slowly, as lightly as possible, he crept nearer the water.



Carefully Gordon dragged the exhausted boy along the ice . . . realizing that at any moment they might both be thrown into the water. But luck was with them . . . they reached shore safely.

THE DOW AWARD is a citation for outstanding heroism and includes, as a tangible expression of appreciation, a $100 Canada Savings Bond. Winners are selected by the Dow Award Committee, a group of editors of leading Canadian newspapers.

The DOW AWARD

DOW BREWERY • MONTREAL

THIS CURIOUS WORLD

By William Ferguson



JITTER

By Arthur Pointer



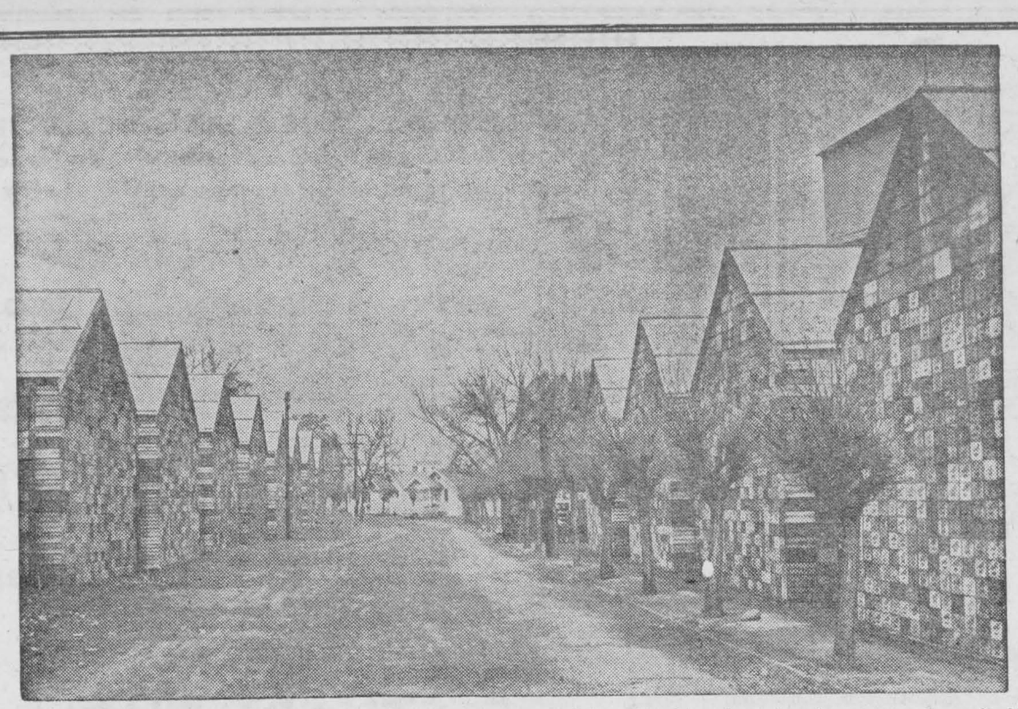

And They're All Vacant, Too—Looks like a fairly nice housing development, doesn't it? And you could move in almost any time—that is, if you happened to be an apple. For actually it's Boxville, built entirely of huge stacks of boxes in a great apple-growing territory, and later on they will be used in shipping the tremendous crop expected. Meanwhile, the boxes are stacked like this, with roofs to protect them from bad weather.

Sports - And One Thing or Another

By Frank Mann Harris

The story of Babe Ruth's life, "My Hits and My Errors," has now completed its serial run and is probably already out in book form. Taken on the whole The Babe and his literary battery-mate, Bob Considine have done a pretty fair job, and written a tale that is intensely readable.

* * *

Most autobiographers are inclined to give themselves quite a bit the best of it at all times—to point up the high-lights and tone down the shadows of their careers. Here it is different: and especially in the earlier portions of the tale The Babe talks about his errors off the diamond almost as frankly as he does regarding the hits he made on it.

It is only toward the end that the reader detects a rather sour note of self pity, when the co-authors speak of The Babe's bitter disappointment over being turned down, time after time, in his quest for a major-league management job. Perhaps baseball did owe a great deal to Ruth; but, on the other hand, Ruth owed a good deal to baseball, which paid him a lot more money and got him a lot more fame than he'd ever have secured in any other pursuit.

* * *

But as for the ingratitude of the owners, who refused to make Babe a manager, that's quite a different matter. It's all very well to honor a private who by reckless daring and foolhardy bravery wins the Victoria Cross; but that doesn't say we immediately promote him to General and put him in charge of a Division. And although Ruth was undoubtedly a very great long-distance slugger, there were plenty of other things in his record to make a major league owner vey chary about putting him at the head of an organization worth possibly several million dollars.

* * *

However, as we said before, it's a highly interesting yarn and, as such, a decided contrast to the majority of books dealing with sports figures. The Babe's selections for his All-time All-star team are liable to cause considerable controversy among the experts, especially his picking Herb Pennock as his southpaw hurler, Ray Schalk as the greatest catcher, and Larry Lajoie for the keystone-sack chore. But that's hardly to be criticized, as in all probability nobody ever did or will pick one of those All-star outfits which would meet with the unqualified approval of anybody but the picker.

* * *

When we read that, and had finished brushing the tears from our eyes, somehow or other we were irresistibly reminded of the ancient tale about the colored lady who went into a store to buy a mourning outfit. After selecting proper outer apparel, she asked to be shown some all-black lingerie. The saleswoman tried to dissuade her, telling her that it wasn't necessary to go so far, or so up, seeing that the color of such intimate raiment would ne be noticed.

* * *

"Lady," said the shopper very sternly, "hush your talk. Any time I sets out to m u'n for a lost husband, I really does mou'n." And the thought came to us, as it often has in the past, that any time an athlete or sports-writer sets out to slop over, he really does slop over. However, perhaps we should be thankful that Messrs. Ruth and Considine didn't try and persuade us that the great sport of baseball came direct from Heaven, without any human intervention whatever.

The Netherlands East Indies Island of Bangka provided three-fifths of the Indies' tin output before the Second World War.

What Goes On In The World

By Norman Blair

Great Britain

The decisive defeat of the Communists in Italy was generally hailed throughout Great Britain as welcome news, and has led to the belief that now the Marshall Plan may have a far better chance to get into effective operation.

But although the outlook in Britain is somewhat more hopeful than it was a year ago, there is still a great deal of anxiety over the world situation; and although the word "war" is seldom mentioned, the fear of a new war suddenly breaking out is ever in the back of most people's minds. Anxiety over Palestine and concern regarding the Russian attempts to squeeze the Western Allies out of Berlin and Vienna is widely expressed.

As a solace, perhaps, the British are turning to the pageantry of centuries-old splendor—such as the celebration of the founding of the Order of the Garter 600 years ago. The silver wedding anniversary of the King and Queen also aroused much enthusiasm.

And the abolition of the death penalty in Britain has brought up the question of what's going to happen to Albert Pierrepont, the official hangman. Albert used to get something like $40 for each execution — now he's out of a job. However, the matter of unemployment shouldn't worry him too greatly as he runs a successful "pub" at Manchester, called "Help the Poor Struggler".

Poland

Real relief was felt in Warsaw, and throughout Poland, over the fact that the Italians got through their recent elections without a wholesale outbreak of fighting and bloodshed.

Many Poles believed that post-election fighting in Italy would be the signal for the outbreak of world hostilities. Now, although the extreme danger of another war is still thoroughly realized, there is a feeling that Russia will probably proceed a little more warily as a result of the Italian setback — and that, for a while at least, the possibility of a "shooting" war replacing the "cold" one has been minimized.

Russia

One of the occasions which the Russians really celebrate — May Day — was observed with more enthusiasm than in many years past. Possibly the fact that both vodka and wine were 20 per cent cheaper than 12 months ago had something to do wi this extra enthusiasm.

The biggest day of the Russian Orthodox Church — Easter Sunday — followed immediately after May Day, and there was plenty of ancient pageantry. The United States and the Marshall Plan have not come in for such intense criticism in recent weeks; but possibly this is because — with the Soviet football and horse-racing seasons opening — the people's attention is distracted from world events.

Norway

In Norway there is a strong feeling that Russia's next European move may be along the line of taking over control — under some pretext or another — of that country.

At the end of World War Two the Russians took charge not only of a lot of the latest Nazi submarines, but also of many leading German underwater technicians. Now there is a growing belief that the Soviets possess by far the greatest submarine fleet in the world, and have developed craft with terrific speed, extra-strong striking power, and special insulation which makes detection by normal methods almost impossible.

But Russia has comparatively few effective bases for submarines. The entrance to the Baltic Sea can be completely shut by means of mine fields, and the same applies to Black Sea ports.

Norway, however, is different — with 1500 miles of coastline, indented with countless deep fjords, which would provide ideal sites for hard-to-locate, hard-to-bomb bases, almost impossible to close off by mining.

That's one reason why many Norwegians look on what happened in Finland with feelings of gloom — and are wondering if their turn will come next.

Get Our Prices

ON ADDING MACHINES AND CALCULATORS

WE HAVE THE HARD TO GET MACHINES

THOMAS AND CORNEY TYPEWRITERS LTD.

88 Adelaide St. West Toronto

IMMEDIATE DELIVERY

ADelaide 8291

ISSUE 19 — 1948

PHILLIPS'

MILK OF MAGNESIA

GENTLE EFFECTIVE LAXATIVE FOR CHILDREN - ADULTS



CLASSIFIED ADVERTISING

AGENTS WANTED

OILS, GREASES, TIRES,

Insecticides, Electric Fence Controllers, House and Barn Paint, Roof Coatings, etc. Dealers wanted. Write Warco Grease & Oil Limited, Toronto.

BABY CHICKS

—4½—Heavy Breed Cockerels—5c—

Sussex, Sussex x New Hamp, New Hamps, prompt delivery: 5c. After April 20th: 5½c. May 1st to May 10th: 6c. Rhode Island Reds 4½c. Rock x Leghorn and Sussex x Leghorn 2c, Leghorns 1c. Fast Feathering Rocks and Rock x New Hamps to May 6th 6c. May 1-10th: 7c. To receive these specials enclose this ad with order. All prices subject to change without notice. HURONDALE CHICK HATCHERY, London, Ont.

FREE! 100 HEAVY-BREED COCKERELS

with every order of 100 pullets, Large Type White Leghorn pullets $28.50, New Hamps. $28.00. To receive this special enclose this ad with your order.

HURONDALE CHICK HATCHERY, LONDON, ONT.

MAKE bigger meat and egg profits with Hollywood leghorns. They are as large as most heavy breeds. These Real big, lop-combed beauties are backed by 30 years breeding for every quality you need for top poultry profits — Championship livability to cut chick and layer losses. Guaranteed egg breeding for big, white, premium eggs. Really a big leghorn for more meat. Fast Uniform growth for quickest of all broilers. Raise these big profit makers once and you will raise them always. Write for pricelist and free calendar. Big Rock Farm, Mille Roches, Ontario.

STARTED chick bargains for immediate delivery. 2-week-old pullets: White Leghorn, White Leghorn x Barred Rock, Light Sussex x White Leghorns $4.95. Black Minorca x White Leghorns $6.95. New Hampshires, White Rocks, Light Sussex $8.95. Barred Rocks, New Hampshires x Barred Rocks, Light Sussex x Barred Rocks $1.95, non-sexed 20.45, cockerels 10.45. Assorted breeds 1.00 per hundred less. 6-week-old pullets, Barred Rocks 48.95, 5-week-old—White Rock, Black Australorps. Barred Rocks. New Hampshires, White Wyandottes, New Hampshires x Barred Rock, Light Sussex x Barred Rock pullets 47.95, cockerels 24.95. White Leghorn, Black Minorca x White Leghorn, Barred Rock x White Leghorn pullets 49.95. Day-old cockerel bargains: Barred Rock x White Leghorn 1.50. White Leghorn, Black Minorca x White Leghorn 1.00. Also heavy breed cockerels at bargain prices. Prompt delivery. Free catalogue. Top Notch Chick Sales, Guelph, Ontario.

BREEDER HATCHERY CHICKS OVER 10,000 BREEDERS IN LAKEVIEW FARMS

All double blood tested, banded and inspected. Many customers have had years of continuous success, with Lakeview chicks. You can too. From John Coles, Gravenhurst, Ontario—"Many thanks for fine shipment. I have 100% livability." "Wonderful success. 75 to 80% production with your Sussex," reports Arthur Aryere, Osgoode, Ontario.

EGG SHORTAGE

Total chick hatchings down 50% from year ago. Feed prices wil be lower and egg prices higher.

POULTRY MEAT SHORTAGE

Reports show cockerels started to date down 70 to 80% from year ago. 3-4 lb. broilers are selling for 35 to 40c lb live weight. The margin of profit is greater than ever.

PROMPT DELIVERY

50,000 Lakeview chicks weekly. We can give prompt delivery in most breeds. Give 2nd choice of breed, if possible. Breeds available Sussex, Sussex x N. Hamps., B. Rock x Hamps., Barred Rocks, N. Hamps., Rhode Island Reds, Large type W. Leghorns, Rock x Leghorn, Sussex x Leghorn, N. Hamp. x Leghorn.

STARTED PULLETS 4 wks.-24 wks.

Get a head start with started pullets or book order for future delivery 3 weeks to ready to lay. It looks like it will be impossible to buy well-started pullets later on. All older pullets raised on free range under ideal conditions.

HEAVY BREED COCKERELS

Thousands available weekly. Send for special low prices on large orders.

CAPONS 4 WEEKS READY MADE

There is good money in raising Capons. Sell for as much per lb. as turkeys. 35 to 40c per lb. alive now.

Send for large illustrated catalogue and management book and weekly special list of day old, started pullets and capons.

LAKEVIEW POULTRY FARM AND HATCHERY

CATCH up with these started chicks, while they last. 2-week-old: Barred Rocks, New Hampshire x Barred Rocks, New Hampshire x Light Sussex, Light Sussex x Barred Rock non-sexed 20.95 pullets 32.95, cockerels 10.45. New Hampshires, Rhode Island Reds: Non-sexed 20.95, pullets 34.95, cockerels 9.45. White Leghorns, Barred Rock x White Leghorns, White Leghorn x Barred Rocks, Austra Whites, White Wyandottes, Black Australorp pullets 35.95. Black Minorca x White Leghorns pullets 36.95. Assorted Breeds 1.00 per hundred less. Three week old add 5.00 per hundred. Four week old add 13.00 per hundred. 6 week old pullets: Barred Rocks 49.95. 5 week old pullets: White Rocks, Barred Rocks, Black Australorps, New Hampshires, New Hampshire x Barred Rock pullets 48.95, cockerels 24.95. 5 week old pullets: White Leghorns, Black Minorcas, Black Minorca x White Leghorns, White Leghorn x Barred Rocks: Pullets 50.95. Day old cockerels: White Leghorn x Barred Rocks 1.50. White Leghorns, Black Minorca x White Leghorns 1.00. Also heavy breed cockerels at bargain prices. Prompt delivery. Free catalogue. Tweddle Chick Hatcheries Limited, Fergus, Ontario.

BABY CHICKS

REAL Money. That's what many smart poultrykeepers will make—realizing likely sharp shortages in eggs and poultry. So look ahead. Plenty chicks, and started. Bray Hatchery, 130 John N., Hamilton.

12½c — Hurondale Chicks — 12½c

All Breeders double-bloodtested and banded, backed by high pedigreed foundation stock. Many customers report "Best chicks I ever had, and prices so reasonable". "The chicks I had from you have done splendidly" reports James Wright, Owen Sound. Pure Sussex mixed: 14c; Sussex x New Hamp, Rock x New Hamp, Barred Rock and New Hamp mixed: 12½c; pullets: 24c. Rock x Leghorn, Sussex x Leghorn, New Hamp x Leghorn to May 20th: mixed: 14c, pullets: 27c, cockerels: 2c. After May 20th, Mixed 12½c, Pullets 24c, Large type White Leghorn Pullets 24c, mixed 12½c. Fast Feathering Rock and Rock x New Hamp cockerels 6c to May 1st; Sussex x New Hamp and Broad Breasted New Hamp cockerels to May 1st: 5½c. May 1 - 10th: 6c. Assorted Mixed chicks 11c, assorted pullets: 23c. Assorted heavy cockerels, 5c when available. All prices subject to change without notice. 100% Live Delivery to your Station. $1.00 per 100 deposit, balance C.O.D. Order from and enclose this ad. HURONDALE CHICK HATCHERY, LONDON, Ontario.

GET READY for higher egg prices. We'll go out on the limb (we've done it before) and make a prediction that egg and poultry prices will be quite a bit higher next fall. It stands to reason people are working and when they work they eat. We've got to feed Europe and what with? There'll be fewer birds laying next fall and fewer cockerels, but the smart people will fill their laying pens and cash in on a real keen demand. Tweddle chicks are a good bet. They have been paying off, giving satisfaction for the past 25 years. That's why we call them Tweddle time-tested chicks. We can give prompt delivery on day old, started, two- and three-week-old, also older pullets, eight weeks to laying. Send for free catalogue. Tweddle Chick Hatcheries Limited, Fergus, Ontario.

DYEING AND CLEANING

HAVE YOU anything needs dyeing or cleaning? Write to us for information. We are glad to answer your questions. Department H, Parker's Dye Works Limited 791 Yonge Street, Toronto, Ontario.

FOR SALE

HARLEY DAVIDSON MOTORCYCLES

Parts and Service. Bert E. Kennedy & Son, 419 College St., Toronto.

BROAD-BREASTED BRONZE TURKEY POULTS

Also SMALL WHITES and BROAD-BREASTED BRONZE X SMALL WHITES and SMALL B.B.B.'S

THIS looks the year to make real money in turkeys. Send for our Turkey Guide and letter to get all the details. There is a good American market and demand. The duty is down 2 cents per lb. Feed prices are going down. Quotations for May delivery for grain are down $18.00 to $17.00 per ton. American Breeder flocks are down 40-50 per cent. Poult production will be away down. It is expected that Canadian poults will be shipped to U.S.A. by May or before at good prices. Plan to raise poults! This is the year! Book your order now! Big discounts for April delivery. Send for Turkey Management Guide and circular which tells all about profits, prevention of disease, and rearing methods.

LAKEVIEW TURKEY RANCH EXETER ONTARIO

IMMEDIATE DELIVERY

Buy Superior Quality, Extra Profit, day-old chicks and ducks. Our chicks are purebred and healthy. Coming from flocks inspected, approved or certified blood-tested breeders. The reproducers are R.O.P. or descending from R.O.P. cockerels, assuring at the same time healthy and vigorous chicks, well known for laying large eggs from 24 to 32 ounces per dozen. You can always depend upon a full egg basket when you order your chicks from us. Ask for our price list. For immediate or future delivery. Wilfrid Lefebvre, 2025 Amherst St., Montreal, 24.

BARGAIN! STOCK REDUCING SALE

NEW pot-type Queen Oil Burning Brooder stoves, new $20.00 or $21.00 delivered to your station.

Act quickly, while they last. Subject to change without notice. To receive this bargain price enclose this ad with your order.

Also ROOM HEATERS as low as $32.00 and New Pot-Type QUEEN RANGE OIL BURNERS, $45.00 while they last!

LAKEVIEW HATCHERY AND SUPPLY COMPANY EXETER ONTARIO

HARDY 2-year Latham Raspberry canes, $5.00 per hundred, Premier Strawberries $2.00 per hundred. A. Crowle, R.R. 1, Islington, Ont.

PEAS—Government Registered No. 1 Chancellor and OAC 181. Limited supply. Sealed in two bushel bags. $4.50 bu. W. A. Price, 22 St. Thomas St., Toronto. Randolph 5141.

BEMIS ONE AND TWO-ROW HORSE AND TRACTOR-DRAWN TOBACCO AND TOMATO, ETC., TRANSPLANTERS AVAILABLE NOW. SEE YOUR LOCAL DEALER OR W. F. McKENZIE CO., DISTRIBUTORS SINCE 1866. PHONE 26, LEAMINGTON, ONTARIO.

1 B.D. CLETRAC Overhead Shovel and Angledozer, used 5 months. New condition. Harnden & King, Contractors, Grafton, Ont. Phone 37.

BUILDERS' Supplies available immediately. Nails — Cast-Iron soil-pipe and Fittings. Pumbing fixtures and electrical appliances. Send stamp for circular. Economy Distributors, Kingston, Ontario.

BEAUTIFUL baby budgies, guaranteed males, 6 weeks old. C.O.D. $13. Canary singers, carefully chosen for color and song, $15. C.O.D. Groom Pet Supplies, 999 Bloor W., Toronto, Ont.

HI-POWERED Rifles—Write for descriptive folders and prices. SCOPE SALES CO., 326 Queen St., Ottawa, Ont.

WISCONSIN AIR COOLED
GASOLINE ENGINES
..... Delivery from stock, 2 - 30 h.p.
REPAIRS AND PARTS
Distribution required in certain territories.
CONSOLIDATED ENGINES & MACHINERY COMPANY
New Toronto Ontario

LATHAM raspberry canes, $5.00 per hundred. Gordon Bridgman, R.R. 2, Puslinch, Ont.

SENATOR Dunlop strawberry plants, well rooted, heaviest producers, hundred $1.50, thousand $8. Order early. Percy Yarrow, Route 6, Trenton, Ont.

EAT HONEY, Nature's finest sweet, we will supply a case of 12 four-pound cans of delicious fine flavored clover honey for only $10.00. Order today while this bargain price lasts. Big Rock Farm, Mille Roches, Ont.

WEED control with chemicals is easy, quick effective and economical with use of Hanson sprayers and chemicals. Write for information to George White & Sons Company Limited, London, Ontario.

HIGH PRICES — USED BAGS
Minimum quantity 200 bags. Write
WESTERN BAG & BURLAP COMPANY
87 Front Street East Toronto, Ont.

FOR SALE

MACHINERY

NOW IN STOCK. Beatty deep and shallow well pressure systems, deep well Hand Pumps, and Pump Jacks. Air Compressors, all sizes both stationary and portable. Complete line of woodworking machinery. Electric Motors, all sizes in 25 and 60 cycle. Portable Electric Welders, 100 amp. capacity. Write for prices and descriptive literature to:
Milgrom Electric Limited
79 King Street West
Hamilton, Ontario

ROOFING — SIDING

Bargain — Mill Ends — Factory Seconds
210 lb Asphalt Shingles $4.75 Sq.
125 lb. Asphalt Shingles 2.95 Sq.
Colours—Green, Red, Blue, Black, Green Blend, Red Blend.
¾" thick Brick Siding, Red or Red Blend $8.95 Sq.
Smooth Rolled Roofing 45 lb. $1.65, 55 lb. $2.10. Rock faced 90 lb. Roofing $2.65 Sq. Red, Green & Black. F.O.B. Hamilton.
These are real vaues at the above prices. Order Now, Stock limited.
ROBERT JONES LUMBER CO.
HAMILTON ONTARIO

ART HALLIWELL AUTO WRECKERS

ALL PARTS

Thoroughly guaranteed, wrecked and catalogued. Shipped with no mistakes anywhere. Mail orders a specialty. All correspondence answered daily. No part too hard to get. Try our fast and accurate service. We clean, repair, or recore any make of radiator. Glass installed while you wait. Lakeside 4433, 1405 Bloor St. W., Toronto, Ontario.
Write Wire Phone

WHITE Separator, 28x46, roller bearings throughout, Machine practically new, done no custom threshing. J. W. Richardson, St. Marys, R.R. 4.

WHIZZER motor to put on your own bicycle $160.00. Whizzer, complete with Chieftain heavy duty bicycle, with heavy duty tires, heavy duty spokes and heavy duty spring forks, $275.00. Corgi paratroopers folding motorcycle, $285.00. Francis Barnett power-bike, $297.00. Francis Barnett "Merlin" motorcycle (made in England), $450.00. We pay shipping charges. Rae J. Watson, 257 Wellington St., London, Ont. Official cycle headquarters for Western Ontario.

EARLY Kellogg Premier Strawberries, 500 plants $6.00 1,000 $10.00. Elgin late, $2.00 100. C. E. Smith, Scotland, Ontario.

FRUIT Farms for Sale on Lake Shore Rd., near Niagara, bus service. For all particulars, W. W. James, Real Estate, Niagara-on-the-Lake, Ont.

SELLING 1 M.H. 6 feet potato digger with picker hitch, 1 G. & S. potato picker used one year. F. J. Flach, R. 2, Newmarket, Ont.

FOR SALE—One I.E.L. model "F" 5 h.p. chain saw, veneer cheese-box mill, complete. All are in A1 condition. A. Dick, R.R. 1 Douglas, Ontario.

ALL-CANADIAN Milking Shorthorn Breeder's Sale held at Alderlea Farm, Hamilton, May 27th. 40 choice females, 6 outstanding bulls. For catalogues write Alan Alderson, Rte. 4, Hamilton. Plan to attend.

HAIRDRESSING

LEARN Hairdressing the Robertson method. Information on request regarding classes. Robertson's Hairdressing Academy, 137 Avenue Road, Toronto.

HAIRDRESSERS start a business of your own giving Arle Cold Waves in the Homes. Arle Cold Wave Co., 106 Adelaide St. W., Toronto.

MEDICAL

DON'T Delay! Every sufferer of Rheumatic Pains or Neuritis should try Dixon's Remedy. Munro's Drug Store, 335 Elgin, Ottawa. Postpaid $1.00.

Thousands Enjoy New Vigor
FER-BEK
TONIC TABLETS
contain ingredients necessary for a feeling of "Wellbeing" and for vigorous Good Health. 15-days supply, postpaid $1.00.
BEK HEALTH PRODUCTS
Box 25, Station K, Toronto.

PROVEN Remedy—Every sufferer of Rheumatic Pains or Neuritis should try Dixon's Remedy. Munro's Drug Store, 335 Elgin, Ottawa. Postpaid $1.00.

OPPORTUNITIES FOR WOMEN

BE A HAIRDRESSER

JOIN CANADA'S LEADING SCHOOL
Great Opportunity Learn Hairdressing
Pleasant dignified profession, good wages, thousands successful Marvel graduates. America's greatest system. Illustrated catalogue free. Write or Call
MARVEL HAIRDRESSING SCHOOLS
358 Bloor St. W., Toronto
Branches: 44 King St., Hamilton, & 74 Rideau Street, Ottawa.

PATENTS

FETHERSTONAUGH & Company, Patent Solicitors. Established 1890. 14 King West, Toronto. Booklet of information on request.

PHOTOGRAPHY

SEND your films to our new plant for unsurpassed quality. Our sparkling glossy prints will please you. 6 or 8 exposure rolls 30c postpaid, reprints 03c ea, 35 for $1. Gamma Photo Centre, Box 71, Chapleau, Ontario.

FREE enlargement with roll 30c, or with 10 reprints 35c. Include this ad. Art Photo, Box 173, Station B, Montreal.

WANTED

WANTED! Muskrat are in good demand. For top prices and prompt returns ship your raw furs to: Alan James, Lindsay Ont.

HELP WANTED

WANTED
Four (4) General duty nurses. Also night supervisor (11-7). Attractive salary with increase after one year's service. Full maintenance provided. Apply the Director of Nursing, Welland County General Hospital, Welland, Ontario.

PROTESTANT teachers wanted for Township School Area of Kennebec. State qualifications, name of last inspector and salary expected.
DUTIES to commence Sept. 1, 1948. Apply J. E. Hughes, Sec.-Treas., Arden, Ont.

ROOFERS, CARPENTERS, Etc.

The fastest, easiest and cheapest way to make a profitable business is in our new type

INSULATION

Every community should have an applicator. We train you. We have the machinery. Write and get full information, to

C. A. HURLBUT
159 Cowan Ave. Toronto, Ont.
Pal-O-Pak Manufacturing Co. of Canada.

For constant Smoking Pleasure

Roll your own with

"EXPORT"

Cigarette Tobacco

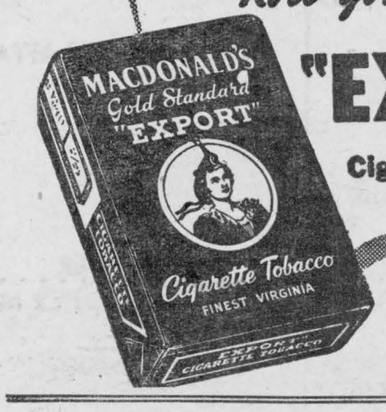

ALSO AVAILABLE IN ½ POUND TINS

POP—Hot Stuff — **By J. MILLAR WATT**

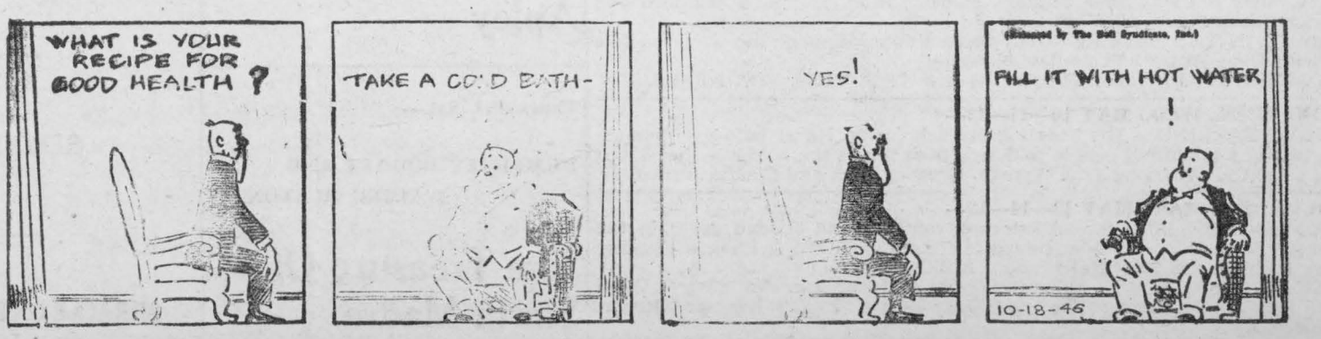

NOTICE TO CREDITORS

AND OTHERS

TAKE NOTICE that all persons having claims against the estate of Franklin William Sherman, late of the Village of Morrisburg, who died on April 11th, 1948, are hereby notified to send particulars of their claims in writing verified by affidavit, to the undersigned executor on or before the 17th day of May 1948, after which date the executor will distribute the assets of said estate with regard only to the claims of which he will then have had notice.

DATED, this 17th day of April, 1948

R. H. ARMSTRONG,
Morrisburg, Ontario.
Executor.

17-19c.

ARTHUR FLYNN
BARRISTER, Etc.
MORRISBURG ONTARIO

McINTOSH—CASSELMAN

A quiet but pretty spring wedding was solemnized in the Williamsburg United Church on Saturday at 10 a.m., when Norma Joyce, eldest daughter of Mrs. Alice Casselman, Williamsburg and the late A. J. (Keno) Casselman, was united in marriage to Louis Bert, second son of Mr. and Mrs. Hugh McIntosh, Williamsburg.

The church chancel was decorated with ferns and lovely spring flowers. Officiating clergyman was Rev. G. Fee, pastor.

The bride, given in marriage by her brother Ramon, was attractively gowned in a button-down-the-back white Duchess satin creation. Bertha effect with a high round neckline, bustle back and long sleeves pointed over the hands. She wore a finger-tip veil of white silk tulle illusion with a Juliet cap of white Duchess satin. She carried an arm bouquet of American Beauty roses and white sweet peas.

Her only attendant was Miss Isobel Hess, Williamsburg. Attending the bridegroom was Paul Steinburg, also of Williamsburg. The wedding music was furnished by Mrs. Maefred Merkley, and during the signing of the register Mrs. Lorne Hogaboam sang "O Perfect Love".

Following the ceremony a reception was held at the home of the bride's mother. The only out-of-town guest was Mrs. W. H. Empey of Wales, Ont., grandmother of the bride.

Upon their return from a wedding trip through Western Ontario and New York State, the young couple will take up residence in Williamsburg.

For travelling the bride chose a three-piece Kelly green gabardine ensemble, with brown accessories and a corsage of Talisman roses.

Assisting at the reception were the girl friends of the bride, the Misses Marie Casselman, Ruth McIntosh, Barbara Hess and Betty Strader. Ushers were Mr. Gerald McPherson and Bill Strader.

RAYMOND H. ARMSTRONG
MORRISBURG - ONTARIO
Barrister, Solicitor, Notary, Etc.
Office Phone 24 — Residence 27

EDY GAULIN
LICENSED AUCTIONEER
FOR THE COUNTY OF DUNDAS
All Kinds of Sales Handled
Phone 606—34 or
Call at Williamsburg Photo Studio

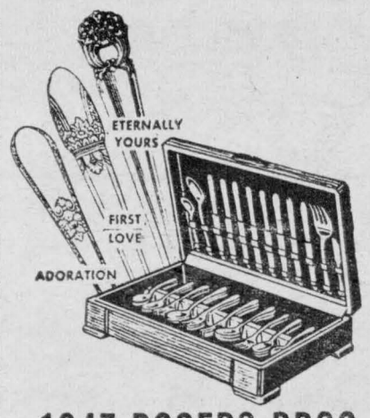

1847 ROGERS BROS.
Canada's Finest Silverplate

"THE SERVICE OF SIGHT"
J. MILES WHITTAKER
Optometrist
MORRISBURG -:- ONTARI
Specialist in Correcting
DEFECTIVE VISION AND
EYESTRAIN
Office Hours
9 to 12 noon; 1.30 to 5.00 p.m.
Saturdays, 9 to 12 noon.
Evenings by Appointment
Telephones:
Office 18W Residence 1
HAVE YOUR EYES EXAMINED
AND SAVE YOUR VISION

PURCHASE YOUR ANTHRACITE NOW
All indications are that there will be an increase in the price of Anthracite Coal, and would strongly advise Coal Consumers to purchase their season's coal at an early date.
Harry V. Redden Coal Co.
PHONE 66 MORRISBURG, ONT.

INSURANCE—REAL ESTATE
MORTGAGE LOANS
Automobile Finance Facilities
DOMINION OF CANADA BONDS
E. STUART THOM
MORRISBURG — ONTARIO

SCHINE'S STRAND
OGDENSBURG, N.Y.
THURSDAY, FRIDAY, SATURDAY, MAY 13—14—15
TERRITORIAL
World Premiere Showing
- The story that aroused all Canada and stunned the world!
- Atom Bomb Espionage in Nation's Capitol at Ottawa.
- See this Amazing, Startling, TRUE Story of great interest to all Canadians.



Based on the personal story of IGOR GOUZENKO, former code clerk U.S.S.R. Embassy, in Ottawa, Canada.

ALSO—COLORED CARTOON—MUSICAL AND NEWS

NOTE—Canadian Money accepted at par at Box Office.

G. LEONARD KECK
Licensed Embalmer
Funeral Service Phone 130 Ambulance

Tweddle Money Make Chicks
Big Chicks lay big eggs. . . . Big eggs bring top prices. It is just a matter of simple arithmetic if your chicks are well grown they are going to lay big eggs, so make sure your chicks are the big, husky, liveable, growable kind backed by years of testing and breeding. Tweddle Chicks have given satisfaction for 23 years and they are starting another banner year for many, many, satisfied customers. The Tweddle business has been built on repeat orders and you too, will be satisfied with Tweddle's time-tested chicks. We have the exclusive agency for Tweddle chicks for this district, drop in and see us.
Barkleyholm Order Office
Local Agents and Dealers for
TWEDDLE CHICKS & JAMESWAY POULTRY SUPPLIES
TELEPHONE NO. 301 MORRISBURG, ONTARIO

Don't Buy Feed



...BUY RESULTS



Ask for "MIRACLE" GROWING MASH

BE GOOD TO YOUR FURS, STORE THEM WITH
EDWARD REILLY & CO.
BROCKVILLE, ONT., DIAL 4603
Scientific Cold Storage
Insured against FIRE, THEFT, LOSS, NON-DELIVERY, and DAMAGE from MOTHS
OUR CHARGES: 2% of your own fair valuation. Minimum for Fur Coats, $2.00 Minimum for Cloth Coats, $1.00
FREE GLAZING BEFORE YOU RECEIVE YOUR COAT
Our Driver will be calling in your town Every Friday during April & May. Drop us a card with your street and number.

Place your order for Garden Tractor and attachments now. Spring will soon be here. We take pleasure in announcing that we have been appointed dealers for the famous
BOLENS-HUSKI GARDEN TRACTOR LINE
which has been serving gardeners, growers and farmers everywhere for over thirty years. Come in and see these fine machines now. There are none that can compare with them in appearance, power, economy and low price. Two models, 1½ h.p. and 3 h.p. Ask for demonstration and information.
Ross H. BECKSTEAD
WILLIAMSBURG, ONTARIO

All Kinds Of Plumbing And Plumbing Fixtures Work Guaranteed
BERNARD COLIGAN
PHONE 242J MORRISBURG, ONT.

CAMEO THEATRE
EACH EVENING AT 7.15 AND 9.00 O'CLOCK
MATINEES ON SATURDAY AT 2.30 p.m.

Next Week's Programme

This Friday and Saturday—
NOW PLAYING
PHILLIP TERRY AND
JACQUELINE WHITE IN
Sevn Keys to Baldpate
ALSO
GEORGE O'BRIEN and
LORAINE JOHNSON in
Painted Desert

Mon.-Tues-Wed.—
RONALD COLMAN AND
PEGGY CUMMINS IN
The Late George Apley

Thurs.-Fri.-Sat.—
HUMPHREY BOGART AND
WALTER HUSTON IN
The Treasure Of Sierra Madre
The Sierra Madre gives up her gold, but the elements bring it back.

Cameo Highlights

COMING
HER HUSBAND'S AFFAIRS
I WONDER WHO'S KISSING HER NOW
FUN AND FANCY FREE
RELENTLESS
MIRACLE ON 34th STREET

VALSPAR VARNISH
. . VALSPAR is accident-proof. Hot dishes, hot or cold liquids will not harm a Valsparred Surface. It dries in any weather dust-free in one hour, hard in four. Valspar is durable, and weather-proof. It does not chip, crack, peel or scratch white. The varnish you will always be proud of.
NO CHANGE IN PRICES: Quarts, $2.25; Gallons, $8.10
LOWE BROTHERS HIGH STANDARD PAINT
Whether you are going to paint a chair, a room, or redecorate your home inside or out, it will pay you to see us, and we will advise you exactly the paints that should be used to give you the best results on whatever you are painting. LOWE BROTHERS PAINTS give you long lasting beauty, and protection for your home.
R. H. Bradfield & Co.
HARDWARE PHONE 10
AGENTS FOR FRIGIDAIRE

PICADILLY
Theatre-Williamsburg

THURS., FRI., SAT., MAY 6—7—8—
AFFAIRS OF GERALDINE:—See Jane Withers in a new role as a career woman. Starring Jane Withers, James Lydon, Raymond Walburn and Donald Meek .....ALSO .....
BACK IN THE SADDLE:—It's Western entertainment the way you like it, with Gene Autry and Smiley Burnette.
COMING SOON—THE YEARLING and THIS TIME FOR KEEPS.

MON., TUES., WED., MAY 10—11—12—
THE YEARLING:—The Yearling in Technicolor. Never before so human, so stirring a picture of people with hearts as big as the outdoors they loved and fought for. Starring Jane Wyman, Gregory Peck and Claude Jarman Jr.

THURS., FRI., SAT., MAY 13—14—15—
ADVENTURE ISLAND:—Adventure, romance and sudden death in the greatest Stevenson yarn ever filmed in Cinecolor. Starring Rhonda Fleming Rory Calhoun and Paul Kelly.....ALSO.....
I COVER BIG TOWN:—Your favourite radio programme more thrilling than ever on the screen. Starring Hillary Brooks, Phillip Reed and Robert Lowery.
COMING SOON—THIS TIME FOR KEEPS and IT HAPPENED ON 5th AVENUE.

Our Correspondents:

Williamsburg News

Miss Ruth Merkley of North Bay spent the week end at her home here

Mr. and Mrs. Harold Algire and family were Sunday guests with Mrs Alguire's parents, Mr. and Mrs. Peter Lapierre at Eighth Line, Osnabruck.

Mrs. Clair Merkley of Gulph spent a few days in town with her parent, Mr. and Mrs. R. F. Norval.

The Williamsburg Women's Institute will meet in the I. O. O. F. Hall on Tuesday evening, May 11th for the annual meeting. Roll call-payment of dues. Reports and election of officers. A good attendance is requested.

The many friends of Mr. Reuben Merkley will be sorry to learn of his being on the sick list. All hope for a speedy recovery.

Mr. Howard Schell of Ottawa was a recent guest in town.

Miss A. Maude Casselman left on Thursday for Sacramento, Calif., where she intends spending a couple of months visiting her older sister, Mrs. Mary Casselman.

Mr. and Mrs. Iden Merkley were recent guests with relatives at Nation Valley.

Misses Zola and Edna Tupper spent the week end with friends in Cornwall.

Friends of Mrs. Anson Barclay of town were sarry to learn that she is a patient in the General Hospital in Cornwall, where she underwent an operation on Saturday last. All hope for a speedy recovery.

Mr. and Mrs. Henry Barkley and Mr. Henry Whitteker were guests on Thursday evening at Winchester Springs with Mr. and Mrs. Aden Casselman.

Mrs. E. A. Devitt of Ottawa spent the week end in town with her parents, Mr. and Mrs. Edmund H. Thompson.

Mr. and Mrs. Dwight Casselman and little daughter Linda were the guests on Sunday at the home of Mr. and Mrs. Ward Casselman.

Mr. and Mrs. Carl Laushway and Miss Isabel Hess spent the week end in town with the latter's mother, Mrs. Byrtle Hess.

Mrs. Wm. McNair and Miss Ada Barkley have returned to their home at Elma after spending a few weeks visiting with friends at Oshawa and Toronto.

Mrs. E. A. Devitt of Ottawa was a tea guest on Sunday at the home of Mrs. M. W. Locke.

Mr. and Mrs. Graham Smith and children of Chesterville, Mr. James Cuuingham and Miss Gladys Cunningham were Sunday visitors in town with Mr. and Mrs. Graham Garlough.

Mrs. E. M. MePherson of Elma spent a couple of days visiting with her daughter Mrs. Hugh Barkley, Mrs. Barkley and family.

We are sorry to learn that Mrs. Stanley Saddlemire is a patient in the General Hospital, Brockville. Her many friends join in wishing for Mrs Saddlemire a speedy and complete recovery.

Mr. and Mrs. Basil Watson and children Gloria and Faye were guests on Sunday with Mr. and Mrs. Walter Watson at Colquhoun.

The community at large wish to offer their felicitations and best wishes for a happy birthday and many more of them to Mrs. Martha Weaver, on the occasion of her 87th birthday which she is looking forward to celebrating on Tuesday, May 11th. Mrs. Weaver is able to be about and enjoy the comforts of home, family and friends who offer congratulations and best wishes.

Mr. Weldon Barkley and sons, Paul and Ellis of Cornwall and Mrs. Frank McMillan were guests on Saturday at the home of Mr. and Mrs. Claude Casselman.

Gerald McPherson of Toronto was in town with his father during the week end and while here he attended the McIntosh-Casselman wedding.

Mrs. Belle Algire of Morrisburg was a guest in town with her daughter, Mrs. Leonard Heafey and sons.

Miss Muriel Beckstead, Miss Betty Jenkins and Mr. Walter Collier of Ottawa and Mr. and Mrs. Kenneth Geggie of Toyes' Hill were guests on Sunday with Mr. and Mrs. Rufus McIntosh and family.

Misses Doris and Jean Loucks spent Monday afternoon with Miss Doris McIntosh.

CEDAR GROVE

Recent guests in the Grove were: Mrs. Louis Whalen, Mr. and Mrs. Tom Kirkey, Mr. and Mrs. Irving Sharlow and Mr. Alec Hunter of Massena, N. Y., with Mr. and Mrs. Harvey Dillabough; Mr. Alvinza Crites Mr. Clifford Crites and daughter of Cornwall with Mr. and Mrs. Julius Beaupre; Mr. and Mrs. Cecil Gove of Sandtown, Mr. and Mrs. Don Shaver, Second Concession, with Mr. and Mrs. Alfred Aumell; Mr. and Mrs. Ernest Marcellus, Iroquois and Marilyn Bailey of Winchester Springs with Mr. and Mrs. Frank Dafoe and Mrs. Lillie Dafoe; Mrs. Everett O'Shaughnessy and family of Aultsville with Mr. and Mrs. Raymond Dafoe; Miss Beryl Winner of Cornwall with Mr. and Mrs. Elburn Crites.

Mr. and Mrs. Julius Beaupre and Alfred Aumell were in Morrisburg on Friday.

Mr. and Mrs. Chesley Swerdfeger and family spent Sunday evening with Mr. and Mrs. Anderson Dunbar.

THOS. BARNHART

MARIATOWN
Licensed Auctioneer For
DUNDAS COUNTY
All kinds of Auction Sales Handled
At Reasonable Rates

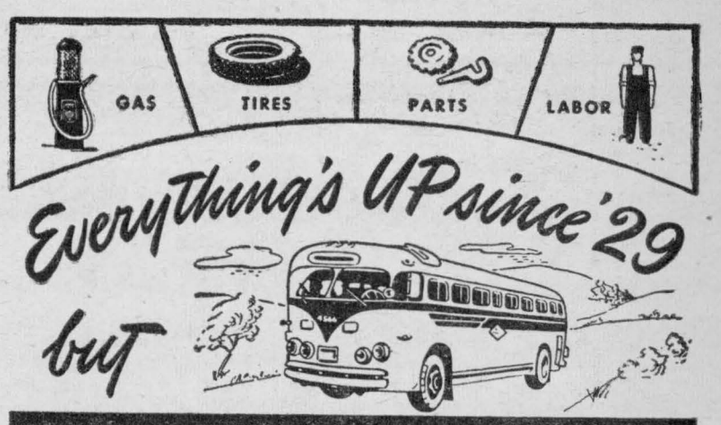

MOTORCOACH FARES
are still
THE SAME!

When you travel by motorcoach, you really SAVE money, for COLONIAL COACH LINES FARES are still the same as in 1929!

That's something of a record . . . to hold the line for 19 years with everything else going up, and up (gasoline, tires, rolling stock, repair parts, labour)!

We're proud to have done it for the travelling public, and we'll keep FARES LOW as long as we can!

Frequent daily services. Connections throughout Canada and the United States.

Full information from your Local Agent.
MURDOCK'S SERVICE STATION
MORRISBURG, ONTARIO PHONE 231



ORGANIZATION MEETINGS

Dundas County Dairy Calf Clubs

Membership open to boys and girls of the County over 12 years of age on May 1st, 1948, and must not have reached their 21st birthday on November 1st, 1948.

CHESTERVILLE CAL FCLUB MEETING

THURSDAY, MAY 13th, 1948, at the Chesterville High School at 8 p.m. E.D.S.T. Open to boys and girls from Winchester and Williamsburg Townships.

MOUNTAIN CALF CLUB MEETING

FRIDAY, MAY 14th, 1948, at the South Mountain High School at 8 p.m., E.D.S.T. Open to boys and girls from Mountain and Matilda Townships.

ALL ARE WELCOME

H. W. GRAHAM,
Agricultural Representative, Dundas County

-ANNOUNCEMENT-

Mr. H. R. Wallace wishes to asnounce he is convalescing from his recent illness and has added to his staff John A. Conul, of 20 years experience in Funeral Business, also Mabel Consul, who is a Registered Nurse asd Lady Attendant at Funerals on request.

Day or night calls promptly attended to. No Extra Charge for up to 50 miles. A funeral service of Dignity and Sympathy. Established 1884.

Complete line of Furniture at Williamsburg and Brinston at moderate prices. We deliver.

H.R. WALLACE

Phones: Iroquois 101R31; Morrisburg, 602R5
FUNERAL SERVICE AMBULANCE SERVICE



We know . . . being team captain has its responsibilities. But when you're rounding up your team, will you try *not* to make too many calls at once? Remember-some grown-up may need that party line in a hurry . . . Thanks a lot!

PARTY LINE COURTESY IS CATCHING...

Putting it into practice on every call you make is your best guarantee that others will do the same for you.

1. Keep calls brief.
2. Space your calls.
3. Give right-of-way to emergency calls.

THE BELL TELEPHONE COMPANY OF CANADA



HEAR PREMIER GEORGE DREW DISCUSS . . .

"THE PROVINCIAL ELECTION JUNE 7"

SATURDAY • MAY 8th • 10.00 to 10.30 p.m.
MONDAY • MAY 10th • 8.00 to 8.30 p.m.
WEDNESDAY • MAY 12th • 1.15 to 1.45 p.m.

May 8th—CBO, Ottawa, Dial 910
May 10th—CFRA, Ottawa, Dial 560
May 13th—CKCO, Ottawa, Dial 1310

Vote PROGRESSIVE CONSERVATIVE JUNE 7

Published by the Progressive Conservative Party of Ontario

ONTARIO

Notice of Sittings of Revising Officers

TAKE NOTICE that sittings of the revising officers for the purpose of hearing complaints or appeals with regard to the voters' lists to be used at the election to the Legislative Assembly, to be held on the Seventh day of June, 1948, for the

ELECTORAL DISTRICT OF GRENVILLE-DUNDAS

SO FAR AS THE COUNTY OF DUNDAS IS CONCERNED

Will be held at the following times and places, by the Revising Officers named, the name of the Clerk to the Revising Officer, his address, and the last day for filing Appeals being also set out:

Name of Municipality	Place of Hearing	Time of Hearing	Revising Officer	Clerk to Revising Officer	Address of Clerk	Last Day for Filing Appeals
Township of Winchester	Presbyterian Hall, Morewood	Thurs., May 13, 10. a.m.	G. E. Brennan	Jacob Steen	Morewood	Monday, May 10
Village of Chesterville	Community Hall, Chesterville	Thurs., May 13, 2.30 p.m.	G. E. Brennan	H. C. Hummell	Chesterville	Monday, May 10
Village of Winchester	Town Hall, Winchester	Thurs., May 13, 7.00 p.m.	G. E. Brennan	E. M. Shaver	Winchester	Monday, May 10
Township of Mountain	I.O.O.F. Hall, Mountain Station	Friday, May 14, 10 a.m.	G. E. Brennan	Edward Bush	Hallville	Tuesday, May 11
Township of Matilda	Community Hall, Brinston	Friday, May 14, 2.30 p.m.	G. E. Brennan	Ancil Locke	Dixon's Corners, Ont., Iroquois, R.R.2	Tuesday, May 11
Village of Iroquois	Town Hall, Iroquois	Friday, May 14, 7 p.m.	G. E. Brennan	Milburn Hyslop	Iroquois	Tuesday, May 11
Township of Williamsburg	Twp. Clerk's Office, Williamsburg	Sat., May 15, 10 a.m.	G. E. Brennan	Lyle O'Shaughnessy	Williamsburg, R.R.2	Wednesday, May 12
Village of Morrisburg	Public Library, Morrisburg	Sat., May 15, 2.30 p.m.	G. E. Brennan	Roy Schell	Morrisburg	Wednesday, May 12

The Revising Officer will in every case sit until all appeals are disposed of.

AND FURTHER TAKE NOTICE that the voters' lists to be used will be Parts I and III at the 1947 revised voters' lists except that if the 1947 voters' lists have not been revised, the last revised list shall be used as a basis for revision, but if 1947 list has been printed and not revised and is filed in the office of the Clerk of the Peace before the 9th day of May, 1947, it shall be used. All persons are required to examine the said voters' lists to ascertain that their names are correctly entered therein.

AND FURTHER TAKE NOTICE that any voter who desires to complain that his name or the name of any person entitled to be entered on the said list has been omitted from the same, or that the names of any person or persons who are not entitled to be voters have been entered thereon, may on or before the date set out above, respectively, apply, complain or appeal to have his name or the name of any person entered on, or removed from the list.

AND FURTHER TAKE NOTICE that such appeals must be by notice in writing in the prescribed form and shall not include complaints or appeals as to names entered or sought to be entered on the list for more than one polling sub-division. They must be signed by the complainant, in duplicate, and given to the Clerk of the Revising Officer or left for the Clerk at his address stated above.

DATED at Cornwall this 29th day of April, A.D. 1948. **G. E. BRENNAN, Chairman of the Election Board for the United Counties of Stormont, Dundas and Glengarry.**

Valley OF REVENGE

BY

JACKSON · COLE

Synopsis

CHAPTER XXXVIII: Lande, believing that a threatening note posted on Bartle's door is a hoax, does not go to the Pringle farm. That farmer, meanwhile, is looking for Bartle.

Chapter XXXIX

As he shrugged into his coat his fingers touched the butt of his gun. It was as if some strange drug had fired his imagination. Dark night. Lonely trail. Dead men's tongues cannot wag. They covered a mile in gloomy silence then Pringle asked jerkily:

"You think there'll ever be real justice here for tobacco men?"

"There certainly will be," Bartle soothed. "Some day one of these cattlemen will show his guilt so plain that even Sheriff Lande will have to do something about it."

"Did you ever think it might not be beefmen who are trying to ruin us, to run us out?"

"Lord, no! Who else—"

"I don't know. The idea just kind hit me now. Before Steve Ransom died he said he saw just one man run away from his shed. Mike Chapman saw just one. Burr Aldman saw one. Seems like cattlemen, from all I've learned about 'em since I come West, most always ride in bunches, and when they make up their minds to do something they go ahead with a whoop and a holler."

* * *

No man ever signed his death warrant with greater certainty than Chris Pringle did with those words. Suspicion was the last thing in the world that Bartle could tolerate. For, if by any chance, in spite of his vigilance, the tobacco men and the cattlemen should get together to compare notes, there would be investigations and . . .

"Kind of late with such conclusions, aren't you, Pringle?" he drawled.

"I guess. Reckon I'll ride back to town with you later and kind of nose around. It ain't always detectives that dig up things that might lead to somebody who has never ever been suspected or—"

Bartle pulled back his horse. His hand dipped swiftly into his holster. His fingers gripped the gun butt. Pringle would have died at that moment—but the eerie cry of a nearby mountain cat tore at Bartle's ears, rasped his nerves.

But the respite was short. Bartle's gun roared once. Pringle's body quivered, slid sideward in the saddle. His horse bolted in fright as the farmer fell and lay twisted in the mud and melting sleet of the trail.

As if to speed him on his way to eternity, there came again the ghastly cry of a prowling cat.

Hastily dismounting, the killer rolled Pringle over on his side. Satisfied his work had been done thoroughly, he turned back to his horse. One foot was ready to hoist him to the leather when suddenly the misty form of a rider loomed up in the gloom of the trail.

It was Juanita.

Before Russ Bartle was hardly more than aware that a rider was approaching, Juanita had acted instantly. In a flash her gun was boring into his middle.

"This time, hombre, you do not ride water and escape me," she said coldly. But her heart was pounding. If she could take this man prisoner to Valdez, El Caballero Rojo might wring the truth from him.

* * *

"You don't think I killed this man?" Bartle blustered, his eyes on the weapon in the peon's steady hand, and inwardly cursing because his own was back in his holster.

"Him I am sure about," Juanita said evenly. "But the sign of your horse tell me you are the torturer who nailed a man to Don Attero's Cross—that you are the one who killed the farmer at the burning shed. Si! You write your name where you go! It is too bad that only now you know that the toe-piece on the front left shoe of your horse is not evenly worn down."

"Don't be a fool!" exploded Bartle. "Somebody fired at us from those bushes in back of you. From the glimpse I caught I thought it was some cow-puncher — but it may have been you! See for yourself how easy it is to shoot from those bushes and not be seen."

Juanita did not move. "Once tonight I make the big mistake," she said. "I do not look behind me, Senor Murderer. You turn around. Place your hands behind your back. I tie you first, I look behind me, si when you are in a safe place and I know who you are."

So this Mexican fellow didn't know who Russ Bartle was! There was still a chance for the banker to save his reputation — and his neck.

* * *

"Tie and be hanged!" stormed. "But you'll pay for this. I'll have Sheriff Lande hunt you down the minute you find out what a fool you've been."

Juanita was unimpressed. Experience had taught her to believe her eye in preference to her ears. She took the rope that hung on Pedo's saddle and advanced on the man.

She had just thrown a loop around the prisoner's wrists when suddenly Bartle spun around like a beast at bay, snarling. He flayed Juanita, his fists lashing out, driving the slight girl backward relentlessly, not swerving even when Juanita's weapon spoke and flame singed his coat sleeve.

Juanita stumbled and fell. Bartle flung himself upon her, pummeling her with one fist while the other sought to snatch her gun. But as his victim's struggles weakened, Bartle remembered the gun in his own holster. Yanking it out, he swung the barrel to within inches of Juanita's chest. His finger tightened convulsively on the trigger.

(To Be Continued)



Cuts like cake, sews like a whiz, LOOKS like a million! Teener, Pattern 4988 is your dress for simply everything this summer. That heavenly ruffle is one with the bodice!

Pattern 4988 comes in Teen-age sizes 10, 12, 14, 16. Size 12 takes 3 yards 35-inch fabric.

Send TWENTY-FIVE CENTS (25c) in coins (stamps cannot be accepted) for this pattern to Room 604, 371 Bay Street, Toronto. Print plainly SIZE, NAME, ADDRESS, STYLE NUMBER.

ISSUE 19 — 1948



High Jinks in the Park—A pose from the ballet "In The Park" performed by members of the Volkoff Canadian Ballet who were featured in the first Canadian National Dance Festival held in Winnipeg. For years Canadian dancers were forced to go to other countries to indulge their talent and training. This Dominion Dance Festival gave Canada the opportunity to create more dancers and more dance audiences.

Your Handwriting and You

By Alex. S. Arnott

Script Indicates Direct Approach

Dear Mr. Arnott: I find your column extremely interesting and would appreciate a frank analysis of my handwriting.

* * *

Your handwriting shows that you have an investigative nature, one that is not satisfied with superficial answers but must delve into the facts and pry out the right solutions.

You take a direct approach to those things which interest you and it is hard for you to change a thought once you have it in your mind. This makes you emphatic and abrupt in speech, which may be interpreted by others as stubbornness, but you may rest assured that it is nothing but directness of approach and frankness. There are signs of reticence, which indicate a reserved and secretive nature. You are inclined to withhold information and to reserve your feelings. From this I gather that your frankness is not to be misinterpreted as talkativeness.

* * *

Although it may seem obscure to others, as an individualist, you do not do things according to accepted standards but rather desire to sweep aside conventional things.

You have ability to size up personalities as you have a sharp, penetrating mind which sees things in an instant.

A sensitive nature is indicated which means that you take to heart the criticism and remarks of others. Keep in mind that you are very sentimental and exceedingly proud of your person, especially your conduct, and it is this feature of your personality that is hurt.

Vanity is strong, which means your confidence is rather high and this tendency to over-confidence might lead you into difficulty when dealing with others.

I will be.
do this mon

Anyone wishing a more complete analysis please send self-addressed, stamped envelope to Alex S. Arnott, 123, 18th Street, New Toronto 14. There is no charge for this service.

Modern Etiquette

By Roberta Lee

Q. Is it obligatory for a guest to speak to her hostess before leaving a reception?

A. Yes, she should express appreciation of the pleasure she has had, unless it is a very large affair and the hostess is engaged in receiving or entertaining other guests.

Q. Is it all right to say, "Mr. Jones, shake hands with Mr. Smith" when introducing two men?

A. No, this expression is very crude. If the two men are well-mannered, they will shake hands without being instructed.

Q. Is it permissible to break crackers or bread into the soup?

A. No, this is not good form.

Q. Would it be all right for a man to buy an engagement ring before he proposes to the girl?

A. No, unless he thinks there is no possibility of the girl refusing him. Usually, though, the girl should have something to say about the choice of the ring, its style, color, and so forth.

Q. How should one place the knife and fork after finishing a course at the dinner table?

A. Parallel across the plate, with the handles to the right.

Nothing Daunted

The little old lady had just returned from a trip to Europe and was busy impressing her friends with the beautiful things she had seen and the wonderful places she had visited, when a woman asked, "Did you by any chance see the Dardanelles?"

"See them!" the traveller replied impressively, "why, my dear, I had lunch with them!"

How Can I?

By Anne Ashley

Q. How can I remove printing from cloth?

A. To remove the printing from flour and sugar sacks, cover the bags with kerosene and let them stand for 24 hours; then cover with cold water, naptha soap cut up fine, and allow to boil for 20 minutes. Then wash as usual. If necessary, repeat the operation.

Q. What can I do when the glass top of the percolator breaks and there is no extra one on hand?

A. Try using a small whiskey glass over the hole. This is an excellent substitute for temporary use.

Q. How can I salt peanuts in the shell?

A. They can be salted in the shell if they are boiled in salt liquid and then allowed to dry.

Q. How can I remove warts?

A. Castor oil, lemon juice, or kerosene, applied several times daily for a few days, will cause them to disappear. Applications of oil of cinnamon three times daily will remove them without soreness.

Q. How can I treat house plants that have become infested with insects?

A. Try sticking a few sulphur matches, heads down, into the soil around the plants. Spraying with a solution of naptha soap and water is also effective.

Chinese Etiquette

An American resident in China remonstrated with her houseboy for taking her linen into her bedroom without knocking.

"That's all right, Missy," said the native. "Every time come, lookee in keyhole. Nothing on, no come in."

$50. REWARD $50.

For Any Watch We Cannot Repair & Guarantee



Lowest Prices and Fast and Accurate Service

We regulate your watch to the precise second by the scientific Electronics Watchmaster. Special attention given to all mail orders. We pay postage.

THE TORONTO WATCH HOSPITAL
WATCHMAKERS AND JEWELLERS

1199 Bay Street at Bloor, Toronto, Ont.

Mention our ad and save 10%.

Sunday School Lesson

Ezra Leads a Religious Revival

Nehemiah 8: 1-3; 5-6, 8; 10: 28-32.

Golden Text — But be ye doers of the word, and not hearers only, deceiving your own selves. — 1: 22.

Nehemiah finished building the wall of Jerusalem just before the annual Feast of Trumpets; and to commemorate the great occasion the people gathered together in the street before the water gate, and asked the priest Ezra to read from the Book of the Law of Moses.

All morning until noon the great congregation stood in silence while Ezra and his helpers read and expounded the Word of God; and at the finish Ezra blessed the Lord, and the people, responding "Amen, Amen, Amen" bowed their heads and humbly worshipped their Creator.

As always follows careful study of the Scriptures, understanding and enlightenment came to these worshippers. They realized how, during the past years, they had allowed themselves to fall into sinful habits, and solemnly resolved to do better in the future. They made a Covenant among them that they would no longer intermarry with the heathen people in whose midst they lived. They also vowed that Sabbath-breaking shoud cease among them; and that if the pagan people offered food or other merchandise for sale on the Lord's Day, they would on no account do business on that day.

Another thing agreed among them was that, in addition to their regular tithe, each of them would annually donate a certain sum — one third of a shekel — for the service of the House of God. In brief, those people in long-ago Jerusalem were not only hearers of The Word — they became doers of it also, setting an example which many of us might well profit by today.

When your BACK ACHES...

Backache is often caused by lazy kidney action. When kidneys get out of order excess acids and poisons remain in the system. Then backache, headache, rheumatic pain, disturbed rest or that 'tired out' feeling may soon follow. To help keep your kidneys working properly—use Dodd's Kidney Pills. Time-tested, popular, safe, non-habit-forming. Demand Dodd's Kidney Pills, in the blue box with the red band. Sold everywhere. 13S

Dodd's Kidney Pills



"Do you love me more than anything else in the whole wide world?"

"Why sure, Darling! Except, of course, there's honey-golden . . . "

"Honey Golden, eh? I knew it — a blonde! I'm going home to mother!"

"Hey, wait a minute! I mean honey-golden, malty-rich, oh-so-wonderful Post's Grape-Nuts Flakes!"

"Oh, that's different!"

"Sure they're different! That famous Grape-Nuts flavor is different from any other cereal flavor in the world."

"I know, I know—because they're made from two grains instead of one."

"Sure — and loaded with carbohydrates and minerals and other food essentials."

"You win. Go ahead and have another bowlful — and I think I'll join you!"



ONLY LIPTON'S BRISK-TASTING TEA GIVES YOU THAT

FLAVOR-LIFT

You've never had a cup of tea like *Lipton*—it's so delicious, so rich, so full-bodied, and above all, so *exhilarating!* That's *Lipton's* FLAVOR-LIFT—and only *Lipton* has it. For it's the *blend* that makes *Lipton*—and the blend is *Lipton's* own secret. Ask for *Lipton* at your grocer's today!



MR. BRISK says—"ONE CUP OR TWO... LIPTON'S TEA BAGS FOR YOU!"

LIPTON Brisk-Tasting TEA

Copyright—Thos. J. Lipton Limited

Ship Sunk— By Butterflies!

Truth is often stranger than fiction; and it would take a fiction writer of real imaginative powers to come up with anything so bizarre as this authentic tale of a ship which was sunk by — of all things — butterflies.

The year was 1911, and the S.S. Alder was plying a course through the waters of the Persian Gulf. On the horizon was seen what appeared to be a small black cloud heading directly for the ship. The mate of the Steamship checked the barometer but found no change. The wind direction indicated that a storm, if it were one, should be moving away from rather than toward the ship.

By now the master was on the bridge, and as the cloud grew in size he ordered a ninety degree course change. Strangely enough the cloud changed its course too. Again and again the Alder steered new courses, but the cloud followed, growing larger and larger. The seamen were dumbfounded.

Soon the cloud was directly over the ship blotting out all light, and only then did it become clear that the "cloud" was a swarm of butterflies. Millions of weary insects, undoubtedly blown to sea by a storm, were now frantically searching for a place to rest their weary wings. Down upon the ship they came. The rigging, the gear, every inch of available space was covered with butterflies. Upon the backs of these piled millions more.

Already heavily overloaded with cargo, in keeping with the greedy custom in those days, the added weight of tons upon tons of butterflies caused the ship to slide lower and lower into the water. Ordered to abandon ship, the crew finally succeeded, but not without great exertion, just before the vessel slid beneath the waves.

In the offices of Lloyd's of London, the renowned insurance firm, hangs a plaque upon which is mounted a large butterfly. Inscribed beneath are these words: "In memory of the S.S. Alder."

Osteopathy, the science of healing by manipulation of the bones and tissues, was invented by an American doctor, Andrew Taylor, in 1874.

CANADIAN STYLE



A picture hat tops Kerner's grey linen dress with tucked scallops on the flared skirt and yoke. The wide, wide belt is in fire-engine red patent leather.



Conducted Tour to Feature Thornbury Blossom Celebration — Last year more than eight thousand attended the Blossom Tour ceremonies at Thornbury, Ont., and an even greater turnout is expected on Blossom Sunday, May 30th, this year. Well known radio commentators and other notables are expected to attend, and the beautiful Thornbury district will no doubt get much priceless publicity by means of this community enterprise. Chief features of the day will be personally conducted tours through the many orchards for which the district is noted.

CHRONICLES OF GINGER FARM

By Gwendoline P Clarke

Our first spring calf has arrived and Partner calls it "Minute". A young heifer is its mother and, according to Partner, the calf is "no bigger than a minute". I was down to see it today and thought it was appropriately named. But I also discovered that, in this case anyway, size has no bearing on activity for that same little calf was racing back and forth from one end of the stable to the other.

* * *

How quickly animals sense the change of season. So often I notice the horses in the yard these days, heading against the wind, nostrils quivering, expectancy in every nerve and sinew of their bodies. Then the cows come out to water, and for sun and exercise, and they certainly show no great haste to return to the stable where they know only hay and meal await them. What is hay and meal to them when over the fence there is fresh, green grass? As I watch I notice first one bovine nose sniffs the air, and then another . . . "Ah, if only that fence were not there!" Then it is quite obvious Katie gets an idea — "Now if I can just get my nose between those bottom rails I might possibly get at least a nibble of that luscious grass." So she tries, twisting her head this way and that, but she can't quite make it. If she wasn't a lady one could almost imagine Katie saying "Darn these horns anyway."

* * *

Personally, I have great sympathy for the cows and horses because I, too, would like to roam at will. Yesterday when I got into the car I felt I wanted to drive and drive — no special place, just anywhere just so long as it was in the country. All I did, however, was drive to town, mailed a letter, bought some bread, got meat from the locker, and then back to work in the house. So I was just like Katie at the fence and my horns were the jobs around home.

* * *

One nice little chore we had this week was cleaning out the cistern. We had a man in to pump the water out, and to do the job he brought along a force pump connected to a little gasoline engine. A long length of hose carried the water away and the cistern was empty in half-an-hour. After it was cleaned out Partner began to worry because now we hadn't any soft water and that meant using water from the well for everything. That didn't suit Partner very well because at all times, and at every season of the year, we make a point of being very careful with our well-water. To be short of water is our greatest dread. On a farm it is more necessary than feed itself.

So Partner hitched the team to the stone boat — the boys were busy with other jobs — and for two afternoons he drew water from the creek in a barrel. Then he handed the water over to me by pailfuls to dump into the cistern. The creek was running fast so we knew the water would be clean and fresh. But still, that little job provoked an argument. I thought it was a good idea the first afternoon but when the cistern was half full I was ready to call off the job. But not Partner — no half measures for him! In spite of my protests he drew water for a second afternoon. "But why fill the cistern — if it rains there won't be any room for water," I argued.

"If it rains, all right — if it doesn't rain, then we've got some water," was all the answer I got. So the job went on and the cistern was three-quarters full before we quit. By that time I was suggesting that we continue and make sure the overflow was working all right! Now, just out of cussedness, I hope it rains.

* * *

Oh well, life would be kind of tame if it were not for these little friendly spats. And after all I do like soft water. How some unfortunates get along without it I don't know. And yet some people do and from choice. I know one woman who has used hard water for years because one time when they were using their cistern she found a little dead bird in the eavestrough! One wonders how such people make out in a country ravaged by war where there would be more than little dead birds to worry about.



Wedding Invitations Should Be Correct!

"Mr. and Mrs. William F. Brown request the honor of your presence at...." your weddi g!

The invitation is the most thrilling piece of p.. er you have ever prepared and you want it to be perfect in every detail, just as the wedding itself.

Invitations, as well as announcements should be engraved on the first page of folded sheets of fine quality paper. The color should be white, off-white, ivory, or ecru.

Two envelopes are correct, the outer one bearing the guest's full name; the inner, with unglued flap, carrying the title and surname, such as "Miss Richardson."

Many brides-to-be ask, "Should the tissue be left in the invitation?" Since th tissue is only put there to prevent smearing of the ink, there's no reason to keep it.

From the day "he" pops the question until the day you middle-aisle it together, our Reader Service booklet No. 204 tells you the correct thing. Invitations, wedding dress, expenses, gifts, ceremony and reception.

For budget-minded brides and those to whom money is no object.

Send THIRTY CENTS (in coins) for "How To Plan Your Wedding" to Reader Service, Room 604, 371 Bay Street, Toronto. Print name, address, booklet title and No. 204.

TABLE TALKS

Eggs — Dressed Up

Barbecued Eggs

4 hard-boiled eggs
2 tablespoons diced onion
2 tablespoons butter
2 tablespoons catsup
1 teaspoon prepared mustard
1 teaspoon horse-radish
2 tablespoons vinegar
2 tablespoons water
1 tablespoon diced green pepper
½ teaspoon salt

Brown onions in butter. Add all other ingredients except hard-boiled eggs. Simmer for 15 minutes. Cut eggs in half and baste with sauce. Simmer a few minutes and serve hot. This makes four servings.

Snack Fare

4 slices bread (toasted on one side)
3 egg yolks
3 egg whites
pepper, paprika
½ cup grated sharp cheese

Add salt to egg whites and beat until stiff. Add pepper and paprika to egg yolks and beat until light. Fold yolks and cheese into egg whites. Heap on untoasted side of bread. Place on greased baking sheet and bake in moderate oven (350 degrees) 15 to 20 minutes, or until puffy and brown. Serve immediately. Serves 4.

Creamed Eggs

Try hard-boiled eggs in cream sauce. When diced leftover cooked meat and a little sweet pickle relish are added, you have a supper or luncheon dish that's appetizing and inexpensive. For a special occasion you might add some cooked sliced mushrooms. Serve atop broiled tomato halves, crisp buttered toast or hot fluffy rice.

Singer Defies Fates

Jane Froman, one of the most popular of radio songbirds, was on the ill fated Yankee Clipper when it crashed at Lisbon. She came out of the wreckage with a broken arm and leg, and for a while it looked as if her career was ended. Then, just out of hospital and with her leg still in a cast, she tumbled backwards from a bench backstage, and it was back to the hospital again.

But between operations — she's already had 25 of them — Jane Froman has sung her way back to the top.

Under normal conditions about 40 per cent of Canada's export trade is provided by agriculture.

You Will Enjoy Staying at

The St. Regis Hotel

TORONTO

- Every Room With Tub Bath, Shower and Telephone
- Single, $3.50 and up— Double, $4.50 up
- Good Food. Dining and Dancing Nightly

Sherbourne at Carlton
Tel. RA. 4185

Answer to Last Week's Puzzle

E	M	S		A	G	U	E		A	S	E	A
S	A	T		C	O	N	D	I	M	E	N	T
T	R	E	A	T		P	I	T	Y		A	T
A	R	I	D		A	R	C	S		I	C	E
T	E	N		F	R	E	T		A	N	T	S
E	D		E	R	I	C		C	R	E	S	T
		S	T	A	L	E	M	A	T	E		
S	P	I	C	Y		D	O	G	S		A	R
P	A	T	H		C	E	D	E		O	R	E
I	R	E		O	R	N	E		A	X	I	S
N	O		A	D	I	T		A	N	I	S	E
E	L	O	P	E	M	E	N	T		D	E	N
S	E	R	E		E	D	I	T		E	S	T

There are 76 miles of canals in the 1,337-mile Great Lakes route from Montreal to Duluth at the western tip of Lake Superior.

ROOMS BEAUTIFULLY FURNISHED $1.50 up

HOTEL METROPOLE
NIAGARA FALLS
OPP. — C.N.R. STATION

FREE!

NYLON STOCKINGS!

Ladies, would you like to receive a pair of lovely nylon stockings, absolutey free? Then answer this simple question:

"What Is The Birthstone For May?"

Send your answer together with your name, address and a wrapper from an empty package of **DY-O-LA DYE**, or a reasonable facsimile, to Johnson-Richardson Ltd., 33 Church St., Toronto. Specify the size and color of stockings you prefer.

A winning entry will be selected every day during May. Winners will receive one pair of nylon stockings if one wrapper of **DY-O-LA DYE**, or facsimile, is enclosed; two pair of stockings if two wrappers are enclosed; three pairs of stockings if three wrappers are enclosed, and so on. Contest closes May 31. You may send as many entries as you wish but each must be accompanied by a **DY-O-LA DYE** wrapper or facsimile.

DY-O-LA DYE is on sale at most drug and grocery stores. Price 10c per package. There's none better!

DOES INDIGESTION WALLOP YOU BELOW THE BELT?

Help Your Forgotten "28" For The Kind Of Relief That Helps Make You Rarin' To Go

More than half of your digestion is done below the belt—in your 28 feet of bowels. So when indigestion strikes, try something that helps digestion in the stomach AND below the belt.

What you may need is Carter's Little Liver Pills to give needed help to that "forgotten 28 feet" of bowels.

Take one Carter's Little Liver Pill before and one after meals. Take them according to directions. They help wake up a larger flow of the 3 main digestive juices in your stomach AND bowels—help you digest what you have eaten in Nature's own way.

Then most folks get the kind of relief that makes you feel better from your head to your toes. Just be sure you get the genuine Carter's Little Liver Pills from your druggist—35c



"Best Biscuits I Ever Made— That's Calumet's Double Action"

YES — whether you have had years of baking experience, or have yet to make your first biscuits, you'll find that Calumet Baking Powder assures feather-light, tender biscuits and cakes and muffins — *consistently*. That's because Calumet's *double action* protects lightness all the way.

In the mixing bowl — thousands of tiny, even-sized bubbles are released to start the leavening, when liquid is added. In the oven, thousands *more* new, lively little bubbles continue to raise and hold the mixture high, light and even. Follow directions on the tin for any recipe.

Try this handy **EVER-READY BISCUIT BLEND**
(Keeps for 3 to 4 weeks if you use Calumet Baking Powder)

- 6 cups sifted flour
- 2 tablespoons Calumet Baking Powder
- 1 tablespoon salt
- 1 cup (½ pound) shortening

Measure flour 3 cups at a time into sifter, add 1 tablespoon baking powder and 1½ teaspoons salt for each 3-cup amount; sift. Repeat, to sift full amount of dry ingredients. Cut in shortening until finely divided and mixture resembles coarse meal. Makes 7 cups. Store, lightly covered, in jar or bowl, in refrigerator. *For Biscuits* — Add about ½ cup milk to 2 cups Biscuit Blend. Stir to form soft dough. Knead 30 seconds on floured board. Roll. Cut with floured cutter. Bake in hot oven (450°F.) 12 to 15 minutes.

L28

TWICE YOUR MONEY BACK

If you are not satisfied that Calumet is the finest baking powder you ever used, send tin containing unused portion, along with your name and address and a note of the price you paid — to General Foods, Limited, Cobourg, Ontario. You will receive back *twice* what you paid for Calumet.

CALUMET
DOUBLE-ACTING
BAKING POWDER



A Product of General Foods

CROSSWORD PUZZLE

ACROSS

1. German city
4. Malarial fever
8. Muddled
12. Took a chair
13. Relish
15. Regale
17. Compassion
18. Near
19. Dry
20. Bows
21. Solid water
22. Number
23. Chafe
24. Insects
25. Man's nickname
26. Norse viking
27. Plume
28. Draw
30. Aromatic
32. Canines
34. Land measure
35. Footway
36. Give
37. Crude metal
38. Anger
39. French department
40. Line of revolution
41. Negative
42. Mine approach
43. Fragrant seed
44. Secret departure
47. Lair
48. Dry
49. Redact
50. It is (Lat.)

DOWN

1. Property
2. Spotted
3. Mug
4. Deed
5. Leave
6. Novel
7. Decree
8. Girl's name
9. Compass point
10. Legislates
11. Witness
14. Of that object
16. Public notice
20. Seed covering
21. Arrow poison
23. Battle
24. Crafts
26. Engrave with acid
27. Teller's office
28. Location
29. Manner
30. Thorns
31. Word of honor
33. Springs up
34. Take offense at
36. Felony
37. Oxygen compound
39. Lyric
40. Article
42. Monkey
43. Siamese coin
45. Either
46. Nickel (symb.)

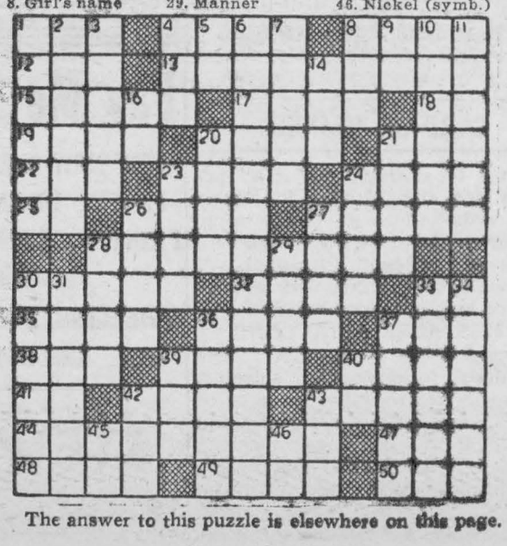

The answer to this puzzle is elsewhere on this page.

LITTLE REGGIE — By Margarita



INSULATING & ROOFING

HAVE YOUR HOME INSULATED With Rock Wool. Free estimates given. Aluminum Roofing Heavy Grade $10.25 sq. Insul-Brick Siding and Asphalt Shingles.
FRED EVANS,
Aultsville, Ontario.
18-21p.

See the

National Milking Machine

TWO SINGLE UNITS
ASK FOR DEMONSTRATION AT NO COST TO YOU
Double Action, Portable, Adjustable Vacuum,
Self washing, ready to use.
ELECTRIC, $195.00 — GASOLINE, $226.50
Delivered. Nothing else to pay. For sale by

CANADIAN TIRE CORPORATION

ASSOCIATE STORE
Phone 605r12 W. P. Henophy Williamsburg



VENETIAN BLINDS

The Modern Way to Window Beauty

Here at last! The *modern* Venetian Blind with all the beauty you've admired in conventional blinds...and *more*. For Flexalum is made of a special aluminum alloy—so flexible it bends to accommodate your brush as you whisk the dust away. So lovely, its satin-smooth plastic finish blends with every decorative setting, resists weather stains and soil. Flexalum is rust-proof, warp-proof, will not crack, chip or peel.

Custom made in our own workshop to fit your windows to a "T." Bring in your measurements today. Discover for yourself how little this new window beauty costs.



CLEANS WITH THE FLICK OF A BRUSH



WHISPER QUIET. LIGHT AS YOUR HAND TO LIFT

SIZES 28" WIDE—64" LONG, Special Sale price . . $6.60

—ALSO—

24" wide	$6.60	34" wide	$8.25
26" wide	$6.60	36" wide	$8.80
30" wide	$7.15	38" wide	$9.35
32" wide	$7.70	40" wide	$9.90

Ready to install! Also made-to-measure blinds installed in five days

THIS OFFER GOOD
MONDAY, TUESDAY and WEDNESDAY, MAY 10—11—12

G. LEONARD KECK

MAIN STREET MORRISBURG

Local and General

Miss G. Von Doran has returned to her home here after spending the winter months in Florida. She has as her guest Miss J. Wallace.

Mr. and Mrs. Arthur Hickey have returned home after spending the winter months in British Columbia.

Mr. and Mrs. John H. Meikle have returned to their home here after spending the winter months in Florida.

Mr. Harry Locke was a visitor at his home on Wednesday.

Edmund A. MacGillivray, Liberal MLA for Glengarry riding was nominated to contest the June 7 provincial election at a crowded meeting of the Glengarry Liberal Association held in Alexandria on Monday evening, which heard the Drew administration condemned as a "one-man government".

Preliminary hearing of Dr. Elzear Emard, Cornwall physician who is facing five charges of illegal sale of narcotics, was set for May 14 by Magistrate Bergeron at the request of RCMP officials who laid the charges. Bail of $3,000 was renewed.

..SLASHING MAY CLEARING SALE—Here is a smart silk dress at the price of a cotton housedress. Misses printed or plaid, one-piece, or two-piece Dresses, sizes 11 to 19. Reg price, $10.95 to $19.95. To clear at $4.98 to $8.98.

Mrs. Sam Casselman attended the funeral of her brother in law, Mr. James Casselman at Norwood, N.Y.

The St. Paul's Sunday School will hold a Food Sale on Saturday, May 15th in the Agricultural Office.

Don't be influenced by too cautious buyers. Your neighbours may wish they had more producing stock if pos sible shortages come in eggs and poultry.. Bray can give immediate delivery chicks, and started. Get bargain list. Agent, Steinberg & Schell, Williamsburg, Ont.

Mr. and Mrs. Carson Baker wish to announce the birth of their son, John Charles Carson, born April 29, 1948, a brother for Mary Ethel.

..SLASHING MAY CLEARING SALE—Women's Silk Printed Jersey Sample Dresses. Assorted colors and styles. Sizes 36 to 46. Reg. $19.95 to $24.95. To clear at $12.95

The regular meeting of the Women's Institute will be held in the Collegiate Auditorium on Thursday, May 13th at 8 p.m. Pictures on flower gardening will be shown. Roll call "Your Favourite Flower".

The St. Catharines Standard tells of the recent election of John Powell, son of Mr. and Mrs. Frank Powell, of St. Catharines, as president of the Lincoln County Junior Farmers for the current year. His brother, Bob Powell is chairman of the property committee in regard to sports, to look after all sports eguipment.

Mr. T. Rockley Parker, who has spent the past three weeks in Toronto will return hom on Sunday.

Mr. and Mrs. Arthur Bates Chapman announce the engagement of their daughter, Doris Laurenta, to Robert Arthur Williams, son of the late Mr. and Mrs. Harry Edward Williams. The marriage will take place on Saturday, May 15th, 1948.

Richard D. Gamble left on Monday night for Port Arthur, where he will take up his duties with the Ontario Provincial Police.

Mr. and Mrs. C. F. Weagant, Brock and Lynda spent Sunday at the home of Mrs. Weagant's parents, Mr. and Mrs. W. E. Adams and family.

CAN A GIRL REALLY FIND A HUSBAND? Be sure to get Sunday's Detroit Times, bringing you Pictorial Review, presenting Phsychologist Lawrence Gould's "Mirror of Your Mind". See Psychologist Gould's answer to the question "Can a girl who really wants a husband usually find one?" See Sunday's Detroit Times.

BORROWING CAN BE GOOD BUSINESS

B of M Low Cost Personal Loans Available for Every Useful Purpose

"When you ask for a loan at the B of M," says Charles Wood, local manager of the Bank of Montreal, "You do not ask a favour. Lending money is our business. And we are glad to lend money for any reasonable purpose to those in a position to repay".

Mr. Wood went on to point out that people required ready cash for many reasons, to meet an emergency to pay medical expenses, repair their homes, or to make some urgent personal purchases.

"Our Personal Loan Plan" continues Mr. Wood, "provides ready cash at very low cost-only 27c a month for a $100 loan, repayable in twelve monthly instalments. That's a rate of 6 percent per annum. And, of course, you can borrow varying amounts for shorter or longer periods. There are no extra charges, either".

If you need money, talk over your needs with Mr. Wood or the accountant, Mr. Whyte. You will like their friendly, helpful attitude. And if your proposition is sound, there is money for you at the B of M.

ON MAY 9th

REMEMBER MOTHER

Give her
A GUARANTEED WATCH
QUALIT YJEWELLERY
Sterling, Rogers Silverware
or a CHINA GIFT

SUTHERLANDS

HAVE THESE AND MORE
Box 279 Phone 309

MRS. RALPH SCHWERDTFEGER

Her many friends will learn with deep regret of the death of Mrs. Ralph Schwerdtfeger, which occurred at her home early this morning. Funeral arrangements are not yet completed. Ful obituary next week.

ADLETS

FOR SALE

BATHTUB, and BASIN. Apply
BRUCE LODGE,
Phone 619R2.
13tfc.

QUANTITY OF HAY. Apply to
BRUCE LODGE,
Phone 619 R 2,
Morrisburg, Ont.
10tfc.

8-ROOM BRICK HOUSE. Possession May 1st. Apply to
MRS. LUKE MALLAN,
Phone 65,
Morrisburg, Ontario.
11tfc.

400 GRADED CEDAR FENCE Posts Various Prices.
JACK SIMMS,
Phone 617R21
Morrisburg.
15tfc.

NOW ON DISPLAY—1 New Gilson Snow-Bird Refrigerator. Priced at $400.47, all taxes included. 9 cu. ft. 2" higher and 2" wider than 7 cu. ft. refrigerator; Also 1 used Barrel Churn, $8.00; 1 used Rocking Chair, $5.00.
Barkleyholm Electric Store, Ltd.,
Phone 301, Morrisburg, Ont.
15tfc.

IN WILLIAMSBURG, LARGE house and Lot with double garages, big cistern, gravelled driveway. This warm house is large enough for 2 families. Insul-brick siding, upstairs newly finished. Cash or terms. Apply to
J. G. WOODS,
Restaurant, Williamsburg,
Phone 205r3.

STRAWBERRY PLANTS. Senator Dunlop. Any number 1 cent each.
SAM CANNING,
Phone 617r12 Morrisburg.

IN WILLIAMSBURG TOWNSHIP, 4th Concession, 5-ROOM FRAME HOUSE. To be moved from premises.
ROY GILLARD,
R. R. 2, Williamsburg.
17-20p.

FOR YOUR SPRING WOSK, HARNESS AND HARNESS SUPPLIES
A. W. MOORE,
Morrisburg, Ontario.
17-19p.

QUANTITY OF TIMOTHY SEED mixed with Alsike, in exchange for Seed Oats or Buckwheat.
CARL MADSEN,
Phone 605-24, Williamsburg.
19c.

1 FRESH MILK JERSEY COW FOR SALE, 4 years old. Apply to
CARSON BAKER,
Mariatown.
19p.

2 CONNOR ELECTRIC WASHERS, $30 and $25; 1 Gasoline powered lawn mower, $75; 2 Pair Binoculars, $35 and $25; I Viking Outboard Motor, 3½ h.p. $75.
HARRY MEIKLE,
Phones: 47 and 9
Morrisburg, Ont.
19-20p.

5-ROOM MODERN BUNGALOW, with glassed sunporch. Very attrac tive; newly decorated. All conveniences.
OWEN G. WILLIAMS,
Church St., Morrisburg.
Or information one door north.
18-21p.

QUANTITY TIMOTHY SEED. Apply to
ISAAC McINTOSH,
Williamsburg, Phone 603-5.
18c.

A FEW BUSHELS 2-YEAR OLD VANGUARD OATS. Cleaned for Seed. Ready to sow.
E. H. ROBERTSON & SON,
Phone 105-4, Iroquois.
18c.

CARD OF THANKS

I wish to sincerely thank all my friends and neighbours for their many cards, letters, gifts, etc., to me and the family while I was a patient in Brockville General Hospital. All these were appreciated very greatly and will long be remembered.
MRS. ALBERT FALLOWS.

We desire to express our sincerest thanks and appreciation for acts of kindness, messages of sympathy and beautiful floral offerings received from our many friends and neighbours in our sad bereavement in the loss of our beloved wife and mother. We will cherish always the respect and honor shown to her.
H. A. HAYUNGA, Fred and Louise.

FOR SALE

AYRSHIRE COW FOR SALE; Four years old, Fresh. Apply
JACK SIMMS,
Morrisburg, Phone 617 r 21
18tfc.

WANTED

ANYONE with part experience in Hosiery Looping. Apply
MORRISBURG HOSIERY,
CO. LIMITED,
Morrisburg, Ont. Phone 95.
10tfc.

GIRLS WANTED to learn Knitting Trade. Ideal working conditions. Good wages while learning.
MORRISBURG HOSIERY
CO., LIMITED,
Morrisburg, Ont., Phone 95
10tfc.

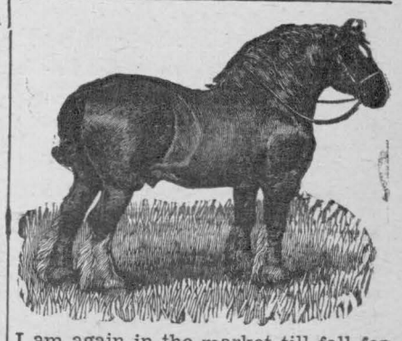

I am again in the market till fall for fat horses (any age) for overseas market. Highest cash prices paid.
EARL DROPPO,
Dial 448, Finch, Ontario.
May 31p.

CURLING STONES WANTED AT ONCE. State condition and price. Write Carloff, 537 Besserer Street, Ottawa, Ont.
18-21c.

GIRL OR WOMAN FOR LIGHT HOUSEKEEPING during summer months, for family of two.
ALBERT WILSON,
Phone 101, Morrisburg.
18tfc.

BY LARGE INTERNATIONAL ORGANIZATION, Lady for survey work in Morrisburg and vicinity. No selling. Must have telephone. For interview apply Box20, Morrisburg Leader.
19p.

FOR THE MONTH OF JUNE, room and board in a quiet home for a lady who seeks rest and recuperation. Apply Box 11, Morrisburg Leader.
19-20c.

PASTURE

GOOD PASTURE for young cattle. Good water. Apply
MRS. DOROTHY CARKNER,
Edgehill Farm, Morrisburg.
19-20p.

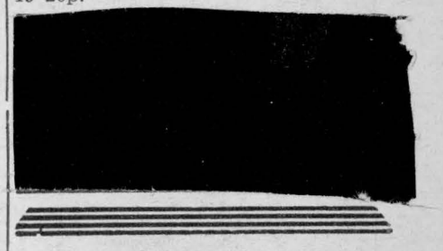

FOR ALL GIFTS OF CHINA, SEE OUR LARGE STOCK



TEA SETS, DINNER SETS,
TEAPOTS
CUPS AND SAUCERS
CHINA NOVELTIES

GILLESPIE'S

JEWELLERY STORE

Pay Me A Call

MY NEW SPRING SUITINGS, PRINTS, BROADCLOTH AND PRINTED FLANNELETTE HAVE NOW ARRIVED
WHEELING, SCOTCH FINGERING AND BABY WOOL

STEWART'S
Remnant Store
MORRISBURG — ONTARIO

GOOD CITIZENSHIP
is a lot of little things



LET'S BE GOOD NEIGHBORS

Few things in life are so deeply appreciated as the friendly spirit that exists among neighbors. It is one of those things that make life happier. And it can work miracles for the stranger in your community . . . it can make him feel at home; glad that he lives there. Extend a welcome to the newcomer . . . see that he meets your friends and becomes one of them. The spirit of neighborliness is one of the true foundations of "Good Citizenship".

You can help this public service effort. Make a note of some of the little things which, in your opinion, contribute to Good Citizenship.

Sponsored by

BRADING'S
Capital Brewery Limited, Ottawa

This series of advertisements is planned to help make your community the best place to live in.