THE WINCHESTER PRESS

VOL. FIFTY-THREE — WINCHESTER, ONT., THURSDAY, OCTOBER 24th, 1940. — NO. 25

Ottawa Physician Buys Kemener Hall

"Kemener Hall," after being vacant for some time, is about to undergo a complete transformation, according to information given to the Press. It was purchased recently by Dr. Nathan Schecter, prominent Ottawa specialist, who intends to remodel the large residence from top to bottom, and turn it into several apartments. When the work is completed, the new owner expects to have at least three apartments, well-heated and equipped with all modern conveniences.

An extensive beautification plan will be carried out on the grounds surrounding the building, by an experienced landscape expert, early next spring, but the renovation of the house is expected to start at once.

"Kemener Hall," which is located on the corner of Cameron Avenue and St. Lawrence Streets, is better known to local residents as the former home of the late D. F. Sutherland and his family. Following Mr. Sutherland's death, Mrs. Sutherland, who later married Mr. Campbell-Johnston, continued to reside in the home until she went to England with her husband, and where she passed away a few years ago. Her daughter, Mrs. Piney Heriteau, also resided in the majestic residence for some time, prior to going to Ottawa.

At one time this property was considered the finest in town, but being vacant for several years, the large house was beginning to take on a shabby appearance. Now it is to be restored to its original place among the finer residences of Winchester, according to Dr. Schecter's present plans.

Whether or not the Ottawa Specialist in heart, stomach and lung diseases, will retain one of the apartments for his own personal use, has not yet been definitely decided.

WM. HILL, Optometrist
196 Sparks St., Ottawa
Specializing in the Correction of Visual and Muscular Defects of the Eye.
In attendance at John Burke's October 31st and November 13

Picadilly
THEATRE
Williamsburg, - Ont.

Now Showing
THIS THURSDAY, FRIDAY & SATURDAY
October 24, 25 and 26
"STAGE COACH WAR"
—Starring—
Bill Boyd and Russell Hayden and Julie Carter

and featuring the music of The King's Men. The era before the railroads cut thru the west, when the stagecoach lines were at the mercy of brigands, and when a good gun and a steady hand were a necessity of life; that is the setting of "Hoppy's" latest production.

—and—

"SEVENTEEN"

Booth Tarkington's famous story of adolescent love with its attendant disillusions and heart-breaks
Featuring those lovable stars of "What A Life," Jackie Cooper and Betty Field One of the warmest and most heart-gripping of human comedies.

For Next Week
MONDAY, TUESDAY & WEDNESDAY
October 28, 29 and 30
"SAFARI"

A thrilling adventure of the romantic conflict between two men and a jungle woman as they face the dangers of the African jungle. With an outstanding cast headed by Douglas Fairbanks, Jr. and Madelaine Carroll.

THURSDAY, FRIDAY & SATURDAY
October 31, Nov. 1 and 2
"BEWARE OF SPOOKS"
—with—
Joe E. Brown and Mary Carlisle
—also—
DAYS OF JESSE JAMES
—Starring—
Roy Rogers with Gabby Hayes and Pauline Moore

Local Footballers Continue To Win

By defeating Chesterville last Tuesday, the W. H. S. Football Team chalked up its eleventh straight victory and established an unequalled record. It may be seen that the margin of victory is often small, but the W. H. S. boys have that extra ounce of determination that spells the difference between victory and defeat.

Following is the list of victories:—1939, Winchester 6, Morrisburg 0; Winchester 10, Iroquois 6; Winchester 3, Chesterville 1; Winchester 6, Morrisburg 5; Winchester 6, Chesterville 1. 1940—Winchester 24, Kemptville 1; Winchester 8, Kemptville 5; Winchester 16, Iroquois 13; Winchestser 11, Morewood 6; Winchester 32, Chesterville 17.

Tuesday's game was one of the open-play, high-scoring variety—Winchester registering no less than six touchdowns while Chesterville contributed three. Ken Boyd and Gerald McKendry were in great form, both carrying the ball back from the kick-off through the entire Chesterville team to score touches. The whole W. H. S. team showed a fine reversal of the weak tactics displayed in the Morewood game.

Up to the end of the third period the visitors held the local boys even and were actually ahead 17-16 at the halfway mark. Then, at the beginning of the fourth quarter, the W. H. S. plays began to click, allowing Boyd and McKendry to shake loose for three more touchdown runs.

The main weakness in the Winchester team was their failure to convert—only two being scored in six attempts, while Chesterville converted two out of three trys—evidently Stirling's educated toe was a little out of line. Just the same, Stirling played a splendid defensive game; he stopped several Chesterville plays that looked like sure touchdowns, and his tackling was the hardest and most accurate of any man on the field. Frank Kellogg snapped the ball with his usual perfection; his smooth work accounted for the rarity of fumbles by the local boys; Lee McIntosh, James Levere and Lyle Armstrong held the line stoutly against heavier opponents.

The line-ups were:

Chesterville—Cross, Casselman, Durant, McCloskey, Smith, Steinburg.

Winchester—L. Armstrong, K. Boyd, S. Dawley, F. Kellogg, J. Levere, G. McKendry, L. McIntosh.

Winchester Defeats Morewood 11-6

Last Friday on the Morewood football field the W. H. S. team added another to their string of consecutive victories when they defeated Morewood 11-6.

However, Winchester was lucky to win this one, as the cold weather and lack of practice caused many fumbles and misplays. McKendry ran fifty yards to score the first touchdown; the second came when Armstrong caught a forward and carried it twenty yards to the Morewood goal. To score their touchdown. Morewood completed a long forward and converted successfully.

ST. PAUL'S YOUNG PEOPLE'S

The regular meeting of St. Paul's Young People's Society was held on Monday night, October 21st. Miss Lillian Bruce, president, presided. The meeting opened with a hymn, and Mrs. E. Spinks led in prayer. This was followed by the roll call and the business.

Miss Clara Anderson conducted the devotional program. A suitable hymn was sung. Miss Anderson gave a very interesting paper on Dr. T. T. Shields' sermon entitled "If Hitler Should Prove to be the Final Anti-Christ, who is Mussolini?" The meeting closed with the Mizpah Benediction.

BORN

At Winchester, Ont., on Thursday, October 17th, 1940, to Mr. and Mrs. Randall Wylie, a son—Thomas Allan.

At Grace Hospital, Ottaw,a on Sunday, October 20th, 1940, to Mr. and Mrs. George Froats, of Nation Valley, a son.

District Cheese Boards

Alexandria—Boarded, 2,148 white. All sold at 13 7-16 cents.

Casselman—Boarded, 1,750 white. All sold at 13 3-8 cents; 51 colored, all sold at 13 1-2 cents.

Cornwall—Boarded, 1,376 white; 264 colored. All sold at 13 3-8 cents.

Delta—Boarded, 1,496 white and 128 colored. White sold at 13 3-8 cents, and colored at 13 9-16 cents.

Iroquois—Boarded, 1,241 white, sold at 13 3-8 cents; 40 of colored at 13 7-16 cents.

Kingston—Boarded, 494 colored, all sold at 13 3-4 cents; 531 white, all sold at 13 9-16 and 13 1-2 cents.

Kemptville—Boarded, 2,290 white, 657 colored. All sold at 13 3-8 cents.

Napanee—Boarded, 1,336 white, 29 colored. All sold at 13 1-2 cents.

Perth—Boarded, 592 boxes of white. All sold at 13 3-8 cents.

Vankleek Hill—Boarded, 2,702 boxes of white. All sold at 13 7-16 cents.

Winchester—Boarded, 905 boxes of white. 380 sold at 13 3-8 cents and 525 at 13 7-16 cents.

Red Cross Superfluity Auction This Saturday

"I'm bid 50c, who says 75; 75 I'm bid, who'll make it $1.00. Do I hear $1.00? Going at $1.00—no, here's a gentleman who says $1.25; $1.25 I'm bid, who'll make it $1.50. It's cheap at twice the price; who'll give me $1.50. One-fifty I'm bid. $1.50 once, $1.50 twice, sold to this young lady on my left, the one with the cute little dimple and the million-dollar smile—look at her blush. Now, here's a set of bed-springs, as good as the day Grandpa slept on them—who'll start the bidding I'm bid, etc. etc."—that's the chatter you'll hear at the town hall this Saturday evening, October 26th, startng at 7.30 p.m., when Messrs. Erle Helmer and Chester Timmins play the role of auctioneer at the big Red Cross Auction Sale.

This is a genuine superfluity Auction, and a great variety of goods will be put on the auction block. All money derived from the sale will be used for Red Cross purposes, and local and district citizens are urged to be present and contribute to the success of the sale.

All articles donated are in first-class condition—are useful—and may be purchased at your own price.

While it is impossible to publish a complete list of the articles to be auctioned, owing to the fact that many items will be donated to the Red Cross on Friday and Saturday, goods received to date include the following:

1 Bell organ in good condition, 2 sets of bed springs in good condition, a variety of good story books, an assortment of dishes, fancy vases and hand-painted china, 1 bedroom toilet set, large meat platter, aluminum bread mixer, almost new; 1 crockery foot warmer, 1 bench vise in good repair, several coal-oil lamps, pair rubber boots, like new; carpet sweepers, quantity of wire nails, crochet rag mat, new; quilts, table cover, dresses, overcoats, potatoes, by the bag; apples, by the hamper; Mink neck piece in good condition, Persian Lamb neck piece, kitchen mirror, and numerous other articles.

Needless to say, the terms of this sale are cash, so bring also your purse and take part in the bidding. Remember the place—Town Hall Winchester, and the date, Saturday evening, October 26, at 7.30 p.m.

OBITUARY

DEATH OF MRS. GEORGE FOSTER

The many friends and relatives were sorry to hear of the sudden death of Mrs. George Foster, who passed away on Sunday, October 20th, in her 75th year.

The deceased was born at New Dublin, Ont., in October, 1866, daughter of the late Thomas Foxton and his wife, Agnes Moore. In 1906 she was married to George E. Foster, of Chesterville, and resided at Winchester Springs until five years ago, when they moved to the vicinity of Williamsburg.

Mrs. Foster was a devoted wife and loving mother, who preserved, through the cares of life, a sweetness of disposition and joyous confidence in God, which made her life a blessing to her family and friends.

She leaves to mourn her loss, her husband, one son, Alonzo, on the homestead, and one brother, Alonzo Foxton, of New Dublin, Ont.

Services were conducted by Rev. G. O. Davies, of St. James Anglican Church, Morrisburg, at her late residence on Tuesday at 2 p.m. During the service Mrs. Lorne Hogaboam rendered a solo, "Will the Circle Be Unbroken."

The floral offerings were many and beautiful, and were as follows—

Wreaths—The Family, Mrs. A. E. Holmes and Mr. and Mrs. Harry Holmes of Winchester Springs.

Sprays—Women's Auxiliary of St. James' Church, Morrisburg; Mr. Oscar Foster and Mr. and Mrs. John Southerland, Chesterville; Strader Hill Community, Mr. and Mrs. Henry Elliott, Mr. and Mrs. Abram Ball of Chesterville, Mr. and Mrs. Dwight Becksted, Morrisburg.

Interment was made in Brinston Cemetery.

GOFORTH HELPERS GROUP

The Goforth Helpers' Group held their October meeting at the home of Mrs. Spinks, with the president, Miss Ruth Churchill, presiding.

An invitation from the Morrisburg Young Women's Club to hear Miss McConnell of India, was accepted. The girls also decided to get the new study packet "Christians Everywhere."

A splendid talk was given by Miss Betty Stewart, "My First Year in a Girls' Camp," when she pictured most vividly her impressions of camp life.

A vote of thanks was moved to the guest speaker by Miss Jessie Gordon, and seconded by Miss Mona Robertson.

An invitation from the president to hold the next meeting in her home, was accepted.

The meeting was closed with the Mizpah Benediction. Light refreshments were served by the hostess, assisted by Miss Ruth Payne.

H. S. TEMPERANCE SOCIETY

The first meeting of the High School Temperance Society for this year's term, was held in Form I on Friday last, with the former president, Rowat Deeks, presiding. An introductory speech for the Y. T. F. for the year 1940-41 was given by Mrs. J. D. Stewart and was thoroughly enjoyed by the entire Society. In closing the first part of the meeting, Mrs. Stewart read a Bible excerpt from the Psalms of David, and led in prayer. The business of the Society was carried out after which Miss Stenhouse took charge of the election of officers which resulted as follows: President, Joan Davidson; Vice President, Jean Smith; Secretary, Gerald McKendry; Treas., Glen Campbell; Editor, Doris Barnard; Pianist, Dorothea Blair Program & Entertainment Committee consisting of numerous members of the Society. Miss Stenhouse then called Mrs. Stewart to the front, who praised and commented on the fine work of last year's group, after which meeting adjourned.

Deer Hunting Season Opens On November 4th

The open season for deer in 1940 in that part of Carleton County west of the Rideau river, will begin on Nov. 4th, and continue until Nov. 19th, it was learned from Wayne Robinson, Game and Fisheries Overseer.

For Ontario, the season will open and close on the same dates, in parts lying south of the French and Mattawa rivers, excluding the counties of Bruce, Grey, Simcoe and York and that part of Ontario lying to the south and west, and the counties of Leeds, Grenville, Dundas, Stormont and Glengarry.

The license fee for hunting to a resident of Ontario will be $4 and it will be unlawful for any person to hunt deer except under the authority of a license.

Any person who commits an offence against the Game and Fisheries Act or the regulations in respect to deer, shall for each offence incur a fine of not less than $20 and not more than $100.

ROSEVERE MISSION BAND

The October meeting of the Rosevere Mission Band was a Thankoffering meeting, held Wednesday afternoon and attended by 21 members and 9 visitors. The guest speaker was Miss Carlyle, who gave a very inspiring talk on India to the boys and girls. The president, Velma Johnston, presided, with Norma Armstrong as secretary. The worship service was conducted by Mrs. W. J. Stewart, assisted by Marion Loucks, Bobbie Keyes and Barbara Fennell.

Two special musical numbers, under the direction of Miss A. Walker, were very much enjoyed. The meeting closed by repeating the Members' Purpose.

TO WRITE ON ALCOHOL

An essay on alcohol will be part of the prescribed work in English in collegiate institutes, high, continuation and vocational schools of Ontario, following a recommendation made by the Minister of Education. It is the first time, as far as can be determined, that temperance has been part of the school curriculum. That the suggestion is part of a temperance education programme is evident, officials say, in the fact that the recommendation for the essay asks that teachers direct pupils to a handbook published by the Temperance Education Association for information on the subject.

United Church Choir Entertains Newlyweds

The members of the United Church Choir and their husbands and wives, entertained Mr and Mrs. Fred Johnston and Mr. and Mrs. T. J. Hawkins, at the home of Mrs. Harold Lannin on Wednesday evening.

The first part of the evening was spent in sing-song and a contest. Mrs. J. D. Stewart gave a very interesting reading, after which Mr. J. D. Stewart read the addresses and a beautiful lamp was presented to each couple by Mrs. E. Steele and Mr. E. Shaver. Mr. Johnston and Mr. Hawkins gave fitting replies.

Mr. and Mrs. Fred Johnson, the past organist, were unable to be present, but a silver cream and sugar and tray was sent to them.

Delightful refreshments were served, after which Mr. Atchison gave a few fitting remarks. All joined in singing "For They Are Jolly Good Fellows," and before leaving all registered.

The hostess was assisted by Mrs. E. Steele, Mrs. S. Lindsay, Mr. J. D. Stewart and Mr. E. Shaver.

W. M. S. Sectional Meeting At Hulbert

The centre section of the Dundas-Grenville Presbyterial of the United Church of Canada held a very successful sectional meeting in the church at Hulbert on Wednesday, October 16th.

Mrs. Herbert VanAllen presided at both morning and afternoon sessions while Mrs. Ernest Barkley acted as secretary. The theme of the meeting was "Prayer."

After the opening exercises, conducted by the president, Mrs. Flegg, of Hulbert, extended a hearty welcome to all present and Mrs. Douglas Hanson gratefully replied. The appointment of committees followed and the minutes were read and approved.

The morning devotions were in charge of Mountain Auxiliary. Mrs. Sam Simms read the Scripture, and Mrs. Jno. Milne gave a talk on prayer, after which Mrs. D. Cameron and Mrs. H. Simms rendered a beautiful duet.

The Misses Mae Walter, Edna Swerdfeger and Ella Guy, of Vancamp, presented a short play on Stewardship, "Dollars and Diana," which clearly showed why we should tithe, and was well presented.

A solo, "The Beautiful Garden of Prayer," was rendered by Miss Carrie Stewart, of Hallville, and Mrs. Russell Crowder led in prayer.

Five Presbyterial secretaries gave a three-minute talk on their work: Mrs. Russell Crowder, the Missionary Monthly and World Friends; Mrs George, Walter, Supply work; Mrs. W. R. Johnston, Community Friendship; Mrs. G. Cleland, Temperance, and Miss Violet VanAllen, Mission Bands.

The offering was taken by Mrs. Effie Marquette and Mrs. T. Coleman and a very pleasing solo rendered by Mrs. Jenkinson, of Prescott, "I shall not pass again this way," accompanied by Miss Eliott. Mrs. Adams, of Prescott, gave a reading, "The Glorious Vision," which was well received, and Rev. F. W. Taylor conducted the quiet moments. He based his remarks on I Sam. 12:23. Prayer is (1) a means of maintaining and preserving our intimate relation and fellowship with God; (2) a means of furthering the work of God, and (3) a means of developing our own spiritual life.

After the serving of a bountiful dinner by the Hulbert ladies, the afternoon devotions were in charge of the Reid's Mills Auxiliary.

Mrs. E. McKendry, the Presbyterial President, spoke on "Friendship with God," taking as her text John 15:15. We need "power" in keeping our lives clear of hinderances and also in the cultivation of Friendship with God. The keys of faith were needed to unlock the door to power and these keys she listed as "The Bible," Obediecne" to God's word and "Time" spent with God alone giving Him a chance to instruct and correct us.

Miss Margaret Cain, of Iroquois, rendered a solo, and the Secretary called the roll of auxiliaries, 116 members responding and many visitors. An invitation from South Mountain Auxiliary was extended by Mrs. W. R. Johnston to meet there in 1941, and was accepted.

The guest speaker, Mrs. D. N. Coburn, Prescott, brought a very inspiring missionary address. The W. M. S. is the oldest world-wide organization. She sketched the life and work of Dr. Margaret McKellar and asked the question: "Do you know the missionaries going out this year as our representatives?" It is our duty to become acquainted and be interested enough to support them by gifts and prayers.

Our organization structure rests on individual auxiliaries as stones. If one weakens or slackens, it shakes the whole structure. Each Auxiliary is made up of members and each are a part, no matter how small, of the whole. The mightiest weapon in this warfare is "prayer," and prayer to be effective must be intelligent and sincere.

Mrs. Jenkinson again rendered a solo, "Oh, lead us by Thy hand" and Mrs. D. Cameron gave the report of the Courtesy Committee Mrs. Beatty, of Hallville, was nominated representative of the Finance Committee and the President of Mountain Auxiliary on the Nominating Committee for 1941-42.

Mrs. Carlyle conducted a questionnaire discussing many problems and Mrs. R. Peterson gave the closing thoughts. We must study God's word for we cannot pray intelligently without knowledge. She appealed for more prayer life and study to develop the instinct of every human being to worship God.

Mrs. G. I. Murdock, of Hainsville, led in prayer and Rev. Mr. Taylor closed a very inspirational session with the Benediction

November 11th Will Be National Holiday

Canada will mourn her soldier dead as usual Nov. 11th, Remembrance Day, officials at the Secretary of State Department, said Monday. They said that under the Remembrance Day Act of 1931, Nov. 11 is a national holiday, and there will be no change this year.

Has your Subscription expired?

Will Form Second "Mile of Coppers"

The local Red Cross Society decided yesterday to launch another "Mile of Coppers" campaign, starting Friday, November 1st. Mrs. Jas. H. Ross will again be convener of the committee, and hopes that she will receive the same wholehearted co-operation that was afforded her during the first campaign, which was an outstanding success.

Copper cards will be distributed to local homes and business places on November 1st, and there will be at least two collections and possibly three, depending on how fast the coppers are donated. This is a novel way of donating money for a worthy cause, and the Red Cross Society expects that local citizens will respond freely to the appeal. Start now to save your coppers and fill as many cards as you can during the campaign. Many of our young men are sacrificing their lives for the cause of freedom. Let your coppers make it posible for the Red Cross to provide them with some of the comforts they would have enjoyed at home if they had not offered their services for King and Country. That is our duty.

GUILTY PLEA ENTERED BY WINCHESTER MAN

Originally arraigned on a manslaughter charge John Todd, of this place, entered a plea of guilty to a reduced charge of reckless driving at the Supreme Court assizes at Cornwall last week. The new plea was accepted by Mr. Justice Chevrier, with the consent of the Crown prosecutor, and sentence was passed at the conclusion of court.

Todd is the alleged driver of the automobile which fatally injured Gerald Hitsman and Dwayne Bruce, two Winchester boys, on the night of Sept. 24, 1939. The accident happened on the highway south of Winchester. The boys were said to be riding on one bicycle at the time. Lionell Chevrier, K.C., appeared for Todd.

After reviewing the facts of the case, the court sentenced Todd to two months in jail, in addition to a fine of $500.00.

WEDDINGS

McGAHEY—LOUGHLIN

Holy Cross Church, Kemptville, was the scene of a pretty wedding ceremony at 10.30 o'clock on Monday morning, when Rev. Father J. H. McDonald united in marriage Miss Teresa J. Loughlin, daughter of Mr. and Mrs. Joseph Loughlin, of Mountain, to Mr. Martin McGahey, son of Mr. and Mrs. Timothy McGahey, fo Kemptville.

A profusion of autumn flowers and ferns made an effective setting for the ceremony.

The organist was Miss M. Swain, and the soloist, Mrs. J. Pratt.

Given in marriage by her father, the bride was charming in a street-length model of prairie rose wool crepe, wine hat with shoulder-length veil and wine accessories. Her flowers were a corsage of white roses.

Miss Helen E. Loughlin, R. N., of Woodstock, acted as bridesmaid for her sister, and was gowned in a street-length dress of wine wool crepe. Her accessories were in black and she wore a corsage of Johanna Hill roses.

The best man was Mr. Reginald McGahey, brother of the bridegroom.

Following the ceremony, a reception was held at the home of the bride's parents, and later Mr. and Mrs. McGahey left on an extended motor trip through Quebec province. On their return, they will reside at Kemptville.

McDONALD—FLEGG

A quiet but attractive wedding took place in Whitby, Ont., on Tuesday, Oct. 15th, when Miss Pearl Florence Vivian Flegg, elder daughter of Mr. and Mrs. J. Wesley Flegg, of Hulbert, was united in marriage to Mr. Alexander McDonad, of Whitby, youngest son of the late Mr. and Mrs. John L. McDonald, of Alexandria. Rev. D. V. Hickey officiated.

The bride chose a soldier-blue dress with a fitted bodice, gored skirt and three-quarter length sleeves. She wore an off the face hat of the same shade with a shoulder veil. Her accessories were in black. She wore a corsage of red roses and white mums.

The bride was attended by her only sister, Miss Mildred Flegg, of Brinston, as bridesmaid. Miss Flegg wore a dark green dress, trimmed with white embroidery, a dark green hat with a shoulder veil and black accessories. Her corsage was of yellow mums and pink carnations.

The groomsman was Mr. James Bonner ,of Whitby, formery of Lancaster.

After the ceremony, the wedding party party motored to Oshawa, where a wedding dinner was served at the Genosha Hotel.

Mr .and Mrs. McDonald will reside in Whitby where the groom is at present stationed on the provincial police force.

Help the Red Cross by attending the Auction Sale in the local Town Hall on Saturday evening.

HALLOWEEN TREATS!
You Must Have Candy In Your Home on Halloween
SOME SUGGESTIONS
Halloween Kisses
Halloween Gum Drops
Jelly Beans, Peanuts
Penny Suckers and
Many Other Varieties
Special Halloween
ICE CREAM BRICKS
With Pumpkin Mould Centre
MAY WE SERVE YOU?
HARRY L. FLORA
Telephone 33 Prompt Delivery

Poultry Wanted

All kinds of Poultry Wanted at All Seasons. Also Hides and Wool. Highest Prices Paid and You Are Assured of a Square Deal.

Morris Ross
PHONE 171. WINCHESTER, ONTARIO.

BESSIN'S
Hardware Dept

STOVE BOARDS
Will protect your floor. Pine frame metal covered in light and dark grained finish. Size 30 x 30 inches.
$1.40 each

Stove Pipes - 20c each
Elbows - - 25c each
Pipe Dampers 18c to 25c

QUALITY
FOOD CHOPPERS
Heavy material, well tinned to prevent rusting. 3 knives and 1 crusher.
Family Size - $1.00
Medium Size - $2.00
Extra Large - $2.95

Double Black Leather Halters
1 Inch 1 1-8 Inch
$1.25 $1.49

Percheron Halters
Made of exceptionally strong oak tanned belting leather.
$1.90 each

Economy Halters
1 1-4 inch light tan leather belting. Pivot mountings.
$1.25 each

STACO BRAND
SWEAT PADS
With Stay-on-hooks
75c each

BESSIN'S BIG STORE

"THE WINCHESTER PRESS"

E. B. ROSS, Proprietress. W. F. WORKMAN, Editor.

The Press has a guaranteed circulation of over 1200 in Dundas and adjoining counties. It was established in the year 1888 and is today the Largest and Leading Newspaper in the County of Dundas.

The Press is published every Thursday. Subscription $1.50 in advance, foreign $2.00. Membet of the Canadian Weekly Newspapers Association.

We invite inquiry and answer questions cheerfully. Write or Phone 21.

THURSDAY, OCTOBER 24th, 1940.

WHY DID WE FAIL?

Like a great many other centres, Winchester did not reach its objective in the recent Red Cross Canvass. The big question is Why? The need for funds for carrying on Red Cross work is greater than it was a year ago—and will be still greater in the months that lie ahead. Why did many people contribute less this time? Why did others evade the canvassers altogether? These are questions which deserve an answer.

Far be it from us to try and give the answers, or to even offer alibis. We can, however, make certain suggestions, which, we believe, from a local standpoint, may be of some assistance in the next Red Cross campaign—and there will be plenty of them before the war is over.

In too many communities there is not enough preparation made for these campaigns—even the canvassers leave their work until the last two or three days. They do not press for a large donation by informing the ones they call upon, of the necessity for funds to carry on the great work which the Red Cross undertakes during war-time. A personal appeal will accomplish much with many individuals.

Then, again, the local societies should augment the National Publicity and Advertising Campaign, by making direct appeals to the citizens of their districts by inserting advertisements and informative articles in their local newspapers. This has been the practice in many centres, and as a rule, they exceed their objective. A few dollars spent in this way may be responsible for increasing the donations by several hundred dollars.

Radio talks, newspaper advertisements and appealing posters do not appear to be sufficient in arousing some Canadian citizens to the need of self-sacrifice in giving their money for the benefit of those who are suffering from the ravages of war. To date there has been a noticeable absence of that patriotic atmosphere which was prevalent during similar campaigns a quarter of a century ago. It will have to be revived if the necessary enthusiasm continues to wane in future Red Cross and Government Loan campaigns.

The value of publicity cannot be over-emphasized. It works wonders with most individuals. For instance, many local citizens who contributed 50 cents during the recent Red Cross campaign would have probably donated $2.00 if they were told that the list of subscribers was going to be published in their local paper—and the Press would gladly do this if the list of contributors was supplied. Some of the local subscribers (men of means) should be ashamed of the amount they subscribed; other citizens of moderate means gave freely and willingly, while one lady, who has always possessed a charitable spirit, gave her second donation of $100.00 to the Red Cross during the 1940 campaign.

It is true that Canada has not tasted the horrors of war, but the necessity of helping those poor unfortunate victims in the war-torn countries, should be one of our first duties as Christian individuals. While we live in comfort, far removed from the fields of battle, let us not forget that the country, which is at present calling to the Red Cross for increased assistance, is the country that we, and the entire world, owe a debt that cannot be measured in dollars and cents—Great Britain. What would be happening on this continent today if it were not for the British Navy and Air Force. Think it over, and the next time you are called upon to donate to the Red Cross Society or urged to buy Canadian War Bonds, remember that any sacrifice you may make in contributing money, is small, compared to those brave lads who are daily sacrificing their very lives, that we may continue to live in peace at home.

WILLKIE REALIZES IT TOO!

Wendell Willkie, Republican candidate for the United States Presidency in the forthcoming election, does not hesitate to express his views with regard to the importance of supporting Britain in the present European conflict. In a recent speech he said:

"If Britain falls we are utterly and savagely alone. No nation on earth, except Britain, owes us anything but disillusionment and ill will.

"We must—we desperately must—rid ourselves of the fallacy that democracy can be defended with words, with poses, with political paraphernalia designed to impress the American people and no one else.

"We must send, and we must keep sending, aid to Britain, our first line of defence and our only remaining friend. We must aid her to the limit of prudence and effectiveness, as determined by impartial experts in this field."

If Mr. Willkie is sincere in the statements made above, the British cause will not suffer by a change of government in the U. S. A. We all know where President Roosevelt stands and what he has already accomplished in the way of giving aid to the British Empire. If returned to power, there is every reason to believe that he will do bigger and better things to help Britain defeat the dictatorial powers and thus preserve democracy in the United States as well as in other democratic countries.

Canada, as a neutral observer in the present campaign being waged in the U. S. A., need not be alarmed whether the present Roosevelt Administration retains office, or whether Mr. Willkie and the Republicans gain control of affairs in that country. Both parties realize the importance of backing Britain, and this is the main issue as far as Canadians are concerned.

THE HIGHWAY AND ACCIDENTS!

Last week the Cornwall Standard-Freeholder published a timely editorial under the caption of "Ontario's Death Trap," and went on to say that:

"King's Highway 2, which skirts Lake Ontario and the St. Lawrence River from Toronto to Montreal, is rapidly becoming Ontario's worst death trap.

"On Monday, Thanksgiving Day, at least two dozen cars came to grief at various points along the route. One party returning to Cornwall from Toronto counted a dozen cars in the ditch. The next morning they read of several others, the wreckage of which was cleared away before they passed. Some of these resulted only in damage to automobiles. But in two at least travellers lost their lives.

"Year after year, an average of about 10 persons are killed annually on the highway within a radius of 30 miles on either side of Cornwall. Each year the Ontario Department of Highways erects a few more danger signs or paints more double white lines up the centre of the highway. But the stream of accidents goes on, and will go on until more drastic action is taken."

After commenting on the conditions of the highway in question and what has been done and should be done to make it safer for motoring, the editorial concluded as follows:

"Until the highway can be altered, the only solution seems to lie in drastic enforcement of traffic regulations and rules for safe driving. Provincial constables on traffic duty no doubt do their best, but they are far too few to make an adequate job of patrolling. If there was double the number, they might be able to weed out the worst offenders and persuade all to drive with a good deal more caution and consideration. Motorists are quick to learn when a stretch of highway is under close supervision of motorcycle police.

The worst offender probably is the driver who fails to dim his lights when he meets an oncoming automobile. At the same time he is the hardest to catch and prosecutions for this breach of the Highway Traffic Act are comparatively rare. The speeder is another menace, but probably worse is the driver who ambles along at 25 miles an hour and forces other traffic to turn out and pass him.

"No one will quarrel with the provincial government's decision to suspend work on the highway for the duration of the war. But a life is a life, whether it is lost on the battlefield or on the highway. There must be a determined attempt to cut down the growing accident rate."

The above paragraphs contain nothing but truths and are to the point, but there are other things that contribute to the growing list of highway accidents.

When we look back, we recall that some of the worst accidents in this district's history did not occur at sharp curves on the highway, or during a rain storm, and some of them not even at night when blinding headlights could be used as an excuse for one car crashing into another. One accident, in which three people were killed, occurred on a straight stretch of highway in broad daylight; another, in which two lost their lives, also occurred where the highway was perfectly straight. Many other accidents, where cars were badly wrecked and where the occupants were severely injured, also occurred on straight stretches. This would indicate that the condition of the highway is not the main cause of accidents, Speeding, recklessness and driving a car while under the influence of liquor are, in most cases, directly responsible for highway accidents. A lack of courteousness on the part of drivers is another contributing factor.

The scarcity of traffic officers, the failure on the part of patrolmen to be more efficient in seeing that the Highway Traffic Act is respected by motorists, and the leniency of the courts when reckless drivers are summoned to appear, are not contributing much to rid our highways of reckless drivers. If a more serious attitude were taken by the courts, and a few stiff jail sentences meted out to those fool drivers who are continually menacing the safety of our highway traffic, we venture to say there would be fewer highway accidents and many lives would be saved as a result.

JUNGLE JUICE!

For some years past, the police of Ontario have been kept busy trying to cope with the victims of a cheap wine which has been given the name of Jungle Juice. Homicidal Forty-rod would be a more appropriate name for this concoction which has the effect of either stupefying its addicts or turning them into angry irresponsible animals. Unfortunately it can be procured for about 40 cents a quart and it contains a potent kick that appeals to hardened drinkers.

The use of this wine has been a factor in three murders in the province during the past month. Maulson, convicted murderer, who wantonly shot a soldier comrade at Niagara Camp, had gone on the rampage after indulging in Jungle Juice.

The authorities are now well aware that this deadly fermentation contains something much more potent than the juice of grapes should carry, and it would seem time for a check on the manufacture and sale of such stuff.

BUY CANADIAN APPLES

"An apple a day keeps the doctor away," is an old saying—but a few barrels of apples, purchased at the present time by each householder for winter use, will greatly assist the apple market, which, on account of the war, will have to be established at home this year. Apples are a great health food. They may be served in a variety of ways. Economical to buy and easily preserved, they should form a part of our daily diet. Canada has a huge surplus of apples on hand this year, and, unless local consumers purchase them, they will go to waste. The Department of Agriculture is launching a national merchandising campaign to further develop the local domestic market which was expanded so successfully in 1939. We, as Canadian citizens, should co-operate by purchasing an extra supply of apples. In the interests of economy, we should buy them, and as a health-food, we should eat them Let us do our part to assist the Government in its effort to increase Canada's Apple Market.

EDITORIAL NOTES

It is a proven fact that paint preserves and prolongs the life of whatever it is applied to. That being the case, some of the young girls of the present day and generation ought to live to a ripe old age.

Evidently the Axis Powers want to get well Greeced (greased) before attempting to procure their Christmas Turkey. They'll need this lubrication alright, because the Turks are all set to give any invading force a hot reception.

Many Municipal Councils have decided to submit to the electors on municipal election day the question of whether council members shall hold office for a two-year term or not. This is as it should be. The electors, rather than the members of council, should pass judgment on this matter. Lacking a petition, it was clearly council's duty to submit the matter to the people for their decision. This is the course that Winchester council should take.

With an industry dependent so largely on overseas trade, and with these markets greatly reduced and future demands extremely uncertain, technical agriculture has before it a great field of work. Canada's largest market, the home market, should be more fully exploited; much attention has been given to selling apples and poultry in Great Britain, probably too little to selling them in Ontario and the Prairie Provinces. Careful planning by agricultural leaders and by individual farmers will be absolutely necessary in order for agriculture to play its part successfully in the years ahead.

One week from tonight is Halloween—a night of frolic and fun for the youngsters. Just in case some of the older boys resort to the practice of former years, local residents would be well-advised not to leave flower boxes or other moveable objects out in the open where they can be carried off or damaged. The more reckless type of youth gets a big kick out of damaging property on Halloween. Help him to keep out of mischief this year by removing the temptation.

Local and district residents are reminded that the Red Cross Society is holding an Auction Sale in the Town Hall this Saturday evening. Many useful articles will be placed on the auction block, and, when you buy them remember that you are not only purchasing goods for your own benefit, but contributing money to a worthy cause—therefore if you pay a little more than the article is worth, don't complain. This auction is just a novel scheme for raising money for the Red Cross Society and deserves your unstinted support.

This is the season of the year when everyone delights in burning leaves, especially the youngsters. There is no harm in this practice, but extra precaution should be taken to see that all fires are extinguished before householders retire for the evening. If they are left burning, there is always the danger of a strong wind blowing up in the night, and the burning embers are liable to set nearby buildings on fire. A little precaution in this regard will remove this danger. Do not leave a fire smouldering, unless you are on hand to watch it!

"The Voice of the Press"

IT STINKS

(Peterborough Examiner)

If there is a pact made between London and Washington, then we hope the word "axis" does not become part of it. Through no fault of its own, the word itself stinks by reason of the use to which it has been put.

BEING RE-HATCHED!

(Brockville Recorder & Times)

And so the dear old international section of the St Lawrence is to be investigated once more by the engineers from the standpoint of power development. It must already require a room of fair dimensions to house all the reports to which the river and its rapids have been subjected, and yet the thing is to be done all over again. However, the engineers are probably not complaining.

NO LONGER "ISOLATED"

(Brantford Expositor)

The doctrine of "splendid isolation" has taken such severe body-blows of late that it is probably down for the full count. And aside altogether from the change of view caused by actual war happenings, it would be well to observe that "the Americas" are not and can never be "isolated" in the manner conceived by some gentlemen from the United States Middle West.

PREMIER PLAYS WITH FIRE

(Trenton Courier-Advocate)

So Premier Mitchell Hepburn has been in Ottawa where he appeared as a witness "on behalf" of James Franceschini, Italian-Canadian internee. As the R. C. M. P. uncovered sufficient evidence to put Franceschini where he is, why should any politician interfere? Premier Hepburn's fate is in his own hands. Public opinion in this country is a dangerous thing to play with. Franceschini and his ilk must be kept in custody.

NAZI LISTENERS

(Niagara Falls Review)

Even the most hidebound Nazi knows that news is missing in his newspapers and that only government propaganda is contained in them, and that may account for the fact that Germans are to be found willing to risk barbarous sentences for listening in to foreign broadcasts in an effort to learn the real news. Seven men have been sentenced to from four to six years imprisonment with further five years loss of civil rights for listening in to foreign broadcasts and repeating what they had heard.

"STATUS QUO" DEFINED

(Smiths Falls Record-News)

An old darkey preacher given to big words used "status quo" repeatedly in one of his sermons. Confused and supercurious, a man in his congregation finally interrupted to ask the meaning of this strange expression. "That," explained the preacher, "is from the Hebrew, and means 'the mess we's in'." Who can best bet us out of "the mess we's in" and steer us along the road to ultimate success and happiness, are the men Canada needs more than ever, and the men Canadian people want.

"CARRY ON"

(Stirling News-Argus)

Autumn brings with it a great hustle and bustle. Summer activities are tucked away in the realm of our memories and preparations made to accommodate ourselves to a life of increased tempo. This year re-adjustment will be the order of the day. The weight of a war rests heavily upon our shoulders. We, who reside in a country so far from the scene of horror and destruction, can have but a hazy picture of the stark realism that stalks the daily life of a country beset upon by madmen.

Yet out of that country rises an indomitable courage that prompts men and women to go steadfastly about their daily tasks in spite of an enemy's vain hopes that bombs will destroy the nation's morale as effectively as they destroy its property.

"Carry on" is the watchward of every loyal Briton. Carry on with the war. Carry on with business. Carry on with public services. Such a spirit should be reflected to no less a degree in the lives of every Canadian.

MORE CONSIDERATION FOR FARMERS

(Carleton Place Canadian)

The sole inexcusable quality in the individual who claims to think for himself is stupidity. When that quality infests a whole group fo reputedly high intelligence—a group such as a Cabinet charged with the responsibility of shaping the destinies of a nation, then we have a condition fraught with uncertainty and danger. We believe that the present Cabinet at Ottawa is shaping policy and directing activities in most of the departments with high ability in the face of tremendous difficulties. But in one department—that of agriculture, the present condition is one of utter stupidity.

The government appears to have no broadly-based agricultural policy to offer farmers for the future, not even for the immediate future, and we have today only a part-time Minister whose public utterances encompass almost everything save Agriculture.

Farmers expect and will soon insist that Premier King fulfil the promise he made last July. Hitler set the pace in broken promises.

We can't have that sort of thing in Canada.

CENTURY-OLD PLOW

(Perth Courier)

That 100-year-old plow shown at Perth fair last week and borrowed by the exhibitor, W. H. Bradley, from the William Rogers farm on the 4th line of Bathurst, functioned for many years, in a by-gone era, as a very necessary farm implement. It was owned and operated for many years by the late John Motherwell, of Bathurst, father of the Hon. W. R. Motherwell, former minister of agriculture.

SITUATION WELL IN HAND

(Trenton Courier-Advocate)

The Ottawa Government appears to have the war—from this end—well in hand. Canada is realizing more every day that it is in this war to the end and besides sending important forces of men and machines overseas, is building up a home defence that gives the public greater confidence. The United States is also taking the war seriously and for a non-belligerent, is losing no time fixing its fences. Hitler is due for a surprise if he ever gets this far—which he wont.

Our Column

Some candidates get there with both feet and others put both feet in it.

"Ontario Election Rumored" says a line. It should not be even a rumor.

If there weren't so many mean men in the world fewer good men would be under suspicion.

If the sun had nothing to do but shine on the truly good it wouldn't have to get up so early.

Don't blame a witness for having no memory when testifying before 12 men who have no opinion.

"Every comedian believes in gags," says a writer. Unfortunately, however, very few wear them.

Hitler may go down in history as the man who forced the great world union of the English-speaking peoples.

Long-range weather prognosticators are like expert witnesses. One can always be found to contradict another.

Many local hunters have been out after the elusive partridge but few of them have reported much success up to the present.

The new motor markers go on sale December 1, a date which, unfortunately, coincides with the beginning of the annual coal bills.

Old French wine stores have been confiscated by the Germans. They are certainly robbing France of her spirit, in every possible sense.

The first cranberries of the season have come to the market. This is an industry that is always in the red, always bogged, yet profitable and popular.

A business man of our acquaintance sums up his opinion of the Axis-Tokyo pact thus: "Did you ever hear of anyone taking in a partner when business is good?"

The Smiths Falls Record-News looks on Daylight Saving as a pain in the neck. If misery loves company the Railway Town may rest assured the pain is fairly general, outside of some big cities.—Almonte Gazette.

Some people are already beginning to worry about what will be done with the munitions factories and the military training buildings after the war. The same problem appeared after the Great War and was successfully overcome.

Why is it, a careless seven year old kid can drop a half burned match in an alley and burn up all the barns in a block, while an able bodied man has to use up a whole box of matches to get a wood fire started in a heater that has enough draft to draw all the furniture up the stove pipe?

Filling the coal bins, storing apples, potatoes and other fruit and vegetables, and raking leaves, appear to be the order of the day in this district. Other preparations for winter now in progress, are the placing of storm windows, cleaning stove-pipes and overhauling the furnace, and, of course, donning winter underwear and hauling the overcoat out of the moth balls.—Just an old Canadian custom.

Your Home Paper

THE WINCHESTER PRESS

Contains all the News of the territory in which it circulates—Clean, Wholesome, Hopeful, Constructive News. It is devoted to the good of the community; a booster for civic betterment, working unceasingly to make the community a better place in which to live.

THE HOME PAPER IS A LETTER TO THOSE AWAY FROM HOME. KEEP FRIENDS INFORMED BY SENDING THEM .....The Winchester Press

The Right Kind of Advertising Always Brings Results

As an Advertising Medium The Press thoroughly covers the Village of Winchester and the surrounding communities and farming district. Intelligent, consistent advertising is the barometer of business.

Let Us Figure With You On Your PRINTING NEEDS

There is no need to send out of town to procure your printing needs. We have an unusually well equipped job department and are qualified to do all your book and job requirements in a neat and effective way.

Telephone 21 and our Representative will call.

Classified Ad. Section

FOR SALE

FOR SALE—50 White Leghorn Yearling Hens. Apply to T. A. Docksteader, Winchester. 25p

FOR SALE—One pair 4-year-old Heavy Horses. Would accept as part payment, grain, heifers, wood, or what have you? R A. Suffel, Inkerman. 25-26p

HENS & PULLETS—200 White Leghorn Pullets, ready to lay; also 100 White Leghorn Hens. Apply to Robert Duke, Morewood, Ont. 25p.

FOR SALE—Rock Pullets, ready to lay. Some now laying. $1.00 each. D. L. Berry, Berryholm Poultry Farm, South Mountain. 24-25c

FARM—For Sale or Rent. Consists of 55 acres, located one mile west of Williamsburg. Good buildings. For particulars, apply to Floyd Pemberton, Cass Bridge. 25p

WASHERS—Factory re-built Electric Washers; also one factory re-built engine-drive Washer. Easy terms. Apply at Alex Davidson's Jewellery Store, Winchester. 25-26c

WANTED

WANTED—Baby Carriage in good condition. Apply at the Press Office, Winchester.

MAN—To work on farm, starting November 1st. Apply to Willis VanAllen, R R 1, Mountain Phone 607 r 21, Winchester. 25c

WANTED—An old line Life Insurance Company with many policyholders in district, wants a local representative. Apply Box M-88, Press Office, Winchester, Ont. 23-25c

WOMEN, GIRLS WANTED—Earn from $10. to $15. weekly, selling FAMILEX HIGH QUALITY GOODS to relatives and established clientele. Everyone spends money on household and toilet articles, etc. Every FAMILEX customer is a satisfied customer. Work 5 or 6 hours per day, profit by our experience, and you will succeed. NO RISK—good earnings assured to workers. Let us help you. Write at once to Miss St. George, 570 St. Clement Street, Montreal. 21-27c

MAN—For permanent outside work in Winchester and District. Store or Gas Station experience preferred. Must be satisfied with $25.00 weekly to start. For interview in your own home, write Mr. Hogle, 56 Sparks St., Room 503, Ottawa. 25c

NOTICES

WE CARRY—Plow Points for different makes of Plows; also one good used 3 h. p. gas. engine; 1 all enamel range, and 1 bedstead, for sale. Apply to Langrell Belway, Winchester. 24-26p

ATTENTION MOTORISTS!

Now is the time to have your auto or truck put in shape for the cold weather driving and winter months. Drop in and let us service your motor—we can supply you with the best grades of transmission oils, greases, gasoline and Prestone anti-freeze. We will also check your tires, battery, lights and wash and polish your car if you wish. Drop in and see us—we are at your service anytime—and our prices are reasonable.

Geo. Robinson
SUPERTEST SERVICE STATION
St. Lawrence Street, Winchester.
Telephone 65

TRUCKERS—We have a few real good used 10-ply tires, size 32 x 6; also gas, oils, greases, anti-freeze, batteries, etc. Boyd's Garage, Winchester. 24-25p

IN MEMORIAM—In loving memory of the late Albert Haggerty, who passed away on October 30th, 1939.

'Twas just a year ago to-day,
God called a loved one home to stay.
We miss him more than words can tell,
But in God's keeping, all is well.
—Sadly missed by Mr .and Mrs. Irwin Haggerty. 25c.

FAREWELL PARTY AT TOYES HILL

A farewell party was held on Tuesday evening of last week in the Orange Hall, Toyes, Hill, in honor of Grant Moore and Earl McIlreath, who left recently for Northern Ontario, where they expect to spend some time. The evening was spent in games and dancing. At 11 o'clock an address was read by Miss Aleitha Coons, and a pen and pencil set and cigarette lighter were presented to each by Harold Millar, Charles Kirkwood and Dalton Coons on behalf of the community. The boys made a fitting reply, thanking their friends. All joined in singing "For They Are Jolly Good Fellows." The rest of the evening was spent in dancing. Lunch was served.

ORMOND B Y. P. U.

An interesting song service, led by Mrs. F. MacDonald, with Miss Hazel MacDonald at the piano, opened the Young People's meeting on Oct. 18th. The Intermediate program followed and was led by Mr. Alex McGregor. A hymn was sung with Catherine MacGregor as pianist. Roll was called by the Junior Secretary, Laura Porteous. The study period was spent finding Bible verses for the choruses on page 4 of the song book.

This being the third Friday, the second part of the meeting was under the auspices of the Service Group, with Mr. Dalton Rodney presiding. A harvest hymn was sung, and Mrs. N. J. Porteous led in prayer. A summarized report of the Young People's Rally held at Osnabruck, Oct. 14th, and attended by about 20 young people from Ormond, was given by Rev. B. Armstrong. Scripture from Psalm 107 was read by Miss Isobel MacGregor. A seasonable topic, "Being Thankful," was given by Mrs. J.. Cumming. An appropriate hymn was used in closing, and prayer offered by the pastor.

Next Friday, Oct. 25th, Rev. J. A. Koffend, of Iroquois, will give a blackboard talk on Quotations from the Bible. Local unions are cordially invited to attend this meeting at 7.45 p.m.

THE UNITED CHURCH

The theme of Rev. W. S. Atchison's talk to the children was: "Happiness comes to dwell in us when we make others happy." A stirring heart-searching message was given from Psalm 51:10 on "Get Right With God." God disapproves of our half-hearted attitude. So many turn away from God because they do not want to get right with Him. No man can be right with God until he faces up to the facts in his life and feels his unworthiness. This requires humility. When tempted, invite Jesus into the heart. He will stand by and defy the devil. God's commands are the red lights to warm us. Drink, vice and hypocrisy were strongly scored. Only those who are right with God can bear fruit.

A petition, calling upon the Federal Goverment for certain war-time restrictions on the liquor traffic, was presented for the signatures of the congregation.

Mrs. Howard Fetterly was organist for the day.

Miss Mary Cumming addressed the Sunday School on the Temperance studies emphasizing the fact that alcohol is better for outside than inside use in the world of sport.

At the evening service the pastor spoke on the need of courage, taking Acts 4:13 for a text. It was the courage of these men that amazed the world. They were filled with the spirit of God. There is need to-day for the note of assurance. Christ calls us to be heroes, to deny ourselves and follow Him.

The Autumn Thankoffering Service of the W. M. S. will be held next Sunday morning with Mrs. Ed. McKendry, of Kemptville, as guest speaker.

Winter Ahead

Prepare Now For Cold Weather!

Your Fuel Problems will be solved if you take advantage of the service we have to offer. There is always the danger of an increase in price so we advise you to place your order now for your winter fuel supply. We handle the famous 'blue' coal, the finest American Anthracite obtainable; Welsh Coal, Alberta Coal and Hard Wood.

R. H. HUTCHINSON
TELEPHONE NO. 4 - - WINCHESTER, ONT.

DISTRICT NEWS

SOUTH MOUNTAIN

Mrs. Nelson and family, of Inkerman, have taken up residence in the Norman Barnhart house at the east end of town.

Mrs. Maggie Ferrell is spending this week with her sister at Winchester.

Mr. Roy Levere, of Glen Smaile, spent the week-end with his father here.

Miss Doris Cameron is spending this week with her brother at Cornwall.

Mr. and Mrs. Norman Armstrong spent a few days last week with their daughter, at Hyndmans.

Miss Von Barry spent Thanksgiving with her cousins at Inkerman.

Mr. and Mrs. Dexter Chaumont and Mr. R. C. Fader, of Watertown, N. Y., were guests of Mr. and Mrs. R. W. Fader and other friends here on Sunday.

Mr. Harold Marriner spent the week-end at Osgoode.

Miss Harriett Ferrell is spending a few days with Mrs. Minnie Moore.

Mr. and Mrs. John Cameron and Mr. and Mrs. Tan Cameron spent Sunday with Mr. and Mrs. Harison Cameron, of Cornwall.

Mr. Marston Shaver, who is in training at Cornwall, spent Sunday at his home here.

Mr and Mrs. H. R. Murdock and Clair were Sunday callers at the home of Mrs. Keith Locke, of Inkerman.

Mr. Deward Boyd ,of Heckston, Sundayed at his home here.

Mr and Mrs. Harry Francis and son, Ross, of Toronto, and Mr. and Mrs. Wm. Noffke and son, Reid, of Ottawa, were guests last week of Mr. and Mrs Earl Francis.

Mrs. E. Vincent and Mrs. S. Vincent and daughter of Spencerville, were recent guests of Mr. and Mrs. Ernest Boyd.

South Mountain W. I.

The October meeting was held at the home of Mrs. W. Graham, with the President, Mrs. Barry, in the chair. The meeting opened with the Ode and Creed. The roll call "What I am doing to help win the War," was answered by 24 members and 3 visitors. A letter from Miss Mary Clark was read dealing with the making of jam for the Red Cross. The Treasurer, Mrs H. Graham, reported a balance of $12.23, after paying Fair prizes. Mrs. W. R. Johnston reported on the Baby Clinic for last month. Mrs. C. Shaver brought a report from the Red Cross for the past year, showing a total raised for Mountain Township of $654.59. 572 pairs of socks have been sent in from our branch. A committee was named to look after the making of the Red Cross quilts as soon as possible. New convenors for the different groups in Red Cross work were appointed. Mrs. W. R. Johnston, delegate to the Ottawa Convention, gave a very full and interesting report.

The program was convened by Mrs. Sherwood, whose topic was Home Economics. Mrs Mulholland gave a reading, "The Timely Art of Making Over." Many useful household hints were given by Mrs. W. Graham. Mrs. G. Cleland read a paper: "Pack Health in the Lunch Box." The local leaders, Mrs. M. Murdock and Mrs. T. W. Robinson, brought the program to a close with their demonstration on preparing an appetizing vegetable plate.

WINCHESTER SPRINGS

Mrs. Elburn McIntosh returned to her home Saturday after spending some time at the home of Mr. and Mrs. Elzie Johnston, Toyes Hill

Mr and Mrs Dalton Robinson spent Sunday in Ottawa.

Mr. and Mrs. A. Steele and family, Mr. and Mrs. T. Holmes motored on Saturday to Claradon and spent a couple of days with Mr. and Mrs. James Crain.

Mrs. Gerald Adams is laid up with the la grippe.

Mr. Russell Carkner and Miss Grace Carkner of Osnabruck Centre, took tea with Miss Ruth McIntosh on Sunday evening.

Miss Grace Myers and friend spent Sunday with Mr. and Mrs. Philip Casselman at Goldfield

Rev. and Mrs. Smyth, of Elma, took tea Mr. and Mrs Clifford Robinson on Thursday evening.

Red Cross Branch Entertained.

The Winchester Springs Branch of the Red Cross was entertained at the home of Mrs. Philip Walker on Friday afternoon. There was a large number of ladies present. A number of garments were cut and there was plenty of yarn on hand. After the business part was over, the meeting closed with the National Anthem.

Mrs. Walker and Evelyn served lemonade, candy, apples and popcorn. Mrs. I P. McIntosh moved a vote of thanks to Mrs. Walker and Evelyn for their kind hospitality. Mrs. Heber McIntosh invited the ladies to her home for the next meeting.

NORTH MOUNTAIN

Mrs. Aex Hyndman, Jr., returned from a visit with her daughter, Miss Isabel Hyndman, at Sudbury.

Mr. and Mrs. Allen Vosbourgh attended the wedding of the former's brother the latter part of the week.

Several ladies from here attended the Sectional of the W. M. S. which was held at Hulbert on Wednesday.

Mr .and Mrs. Joe Hyndman spent Sunday with Mr. and Mrs. J. Hyndman at Shanley.

Mr .and Mrs. Bert Hyndman and children spent Friday in Kemptville.

Mr. and Mrs. Ralph Shaw have returned from a motor trip through Western Ontario. They were the guests of Mr. and Mrs. Osborne Sager, St. George, and attended the Plowing Match at St. Thomas on Thursday.

Miss Freda Beggs was in Kemptville on Saturday night.

Mr .and Mrs. Charles Christie have taken up residence in part of Mr. Bert Hyndman's home, and formery occupied by Mrs. Clarke Hyndman.

Mr. and Mrs. Dave Kerr and Norman, who arrived here from Ireland recently, spent Sunday with Mr. and Mrs. Dave Kerr, of Mountain.

The sale of fruit, vegetables, grain, potatoes, which were dispersed on Monday night at the supper, which was held under the auspices of the Women's Association, was a decided success. The flowers, fruit and vegetables had been used in a very efficient manner by Mr. Wm. Brooks, the caretaker, assisted by some of the young people, to decorate the church for Thanksgiving.

MOUNTAIN

Mrs. Sid Nevins and Miss Barbara Polly, of Easton's Corners, were guests last week of Mrs. M. Olmstead.

Mr. and Mrs. Fred MacMillan, accompanied by Mr. and Mrs. John Cass and daughter, of Maxville, were recent guests of Mrs. A. Hoy.

Mrs. Thos. McGee and family spent a few days with her sister, Mrs. M. Kennedy, of Brockville.

Mr. and Mrs. C. W. VanAllen and Miss Claire were Sunday guests of Mrs. A. Bouck.

Guests on Saturday evening of Mr. and George Imrie, Sr., were: Rev. and Mrs. W. R. Johnston of South Mountain, Mrs. H. Baldwin, Mr. and Mrs. George Imrie Jr., and family, and Mrs. J. Imrie and family. During the evening Rev. Mr. Johnston conducted a Baptismal Service.

A number from town attended the W M. S Sectional Meeting of the United Church, held at Hulbert, on Wednesday last.

United Church W. M. S.

The Mountain United Church W. M. S. held their October meeting at the home of Mrs. Arnold Richardson on Thursday evening, with the president, Mrs. S. S. Simms, presiding. The theme was, The Way to Life Abundant." During the meeting, prayer was rendered by Mrs. A. Bouck and Mrs. Geo. Imrie, Sr. A splendid report was given of the Sectional Meeting ,held at Hulbert, by Mrs. Harold Simms. Miss Violet VanAllen gave an interesting report on the lecture given by Miss Keyes, of South Mountain, who has been teaching at Aklavik in the Arctic.

Those taking part in the Study Book were: Mrs. S. B. Simms, Mrs. D. W. Cameron, Mrs. Allen VanAllen and Mrs. Harold Simms.

At the close of the meeting, Miss Violet VanAllen called Mrs. Harold Simms forward, and read the following address:

Mountain, Oct. 16th, 1940.

Dear Mildred:—

It is with sincere regret that we, your sister workers in the Mountain United Church Women's Missionary Society, have learned that you are leaving our midst and intend moving to Sudbury in the near future. But we feel that our loss will be their gain.

We have appreciated your services in the church, as well as in our Auxiliary Meetings, and we felt we could not let you away from our midst without in some way showing our appreciation of kindness and thanks in the active part you have taken in our Society.

We have always found you ever-ready and willing to help us, no matter when called upon, and will miss your face from our midst. While you make many new friends in the future, we trust you will not forget your old acquaintances at Mountain.

With our heartiest wish for your future and a token of our esteem for you, we ask you to accept these gifts, not for their intrinsic value, but as a token of remembrance.

Our best wish for you and Harold is, that God may bless and prosper you in your new home, and that you may have many happy years together.

May the Heavenly Father bless and keep you through the coming years.

Signed on behalf of the members of the Mountain Women's Missionary Society, Mrs. S. B. Simms, Mrs. D. W. Cameron, Miss Violet VanAllen, Mrs. C. W. VanAlen.

Mrs. D. W. Cameron and Mrs. Arnold Richarlson presented Mrs. Simms with a Westinghouse electric iron and a pair of flannelette blankets. All stood and sang one verse of "Bless Be The Tie That Binds," and "She's a Jolly Good Fellow," after which Mrs. Simms thanked the members for their kind remembrances. Lunch was served by the hostess.

Red Cross Executive Meeting.

The monthly executive meeting of the Mountain Township Red Cross Society was held in the I.O.O.F. Hall, Mountain, on October 14th. The treasurer's report gave over $900.00 raised in the canvass, and returns are not completed as yet.

The following articles were packed for shipment to Provincial Headquarters in Toronto: 11 comfort bags, 1 sheet, 8 scarves, 3 sweaters, 6 helmets, 15 pairs mitts, 1 pair gloves, 7 prs. wristlets, 1 pr. knee caps, 142 prs. socks and 5 quilts.

The following articles were tagged and packed for the people of Britain who have lost their homes:—32 coats, 20 dresses, 40 suits of underwear, 25 pullovers (girls), 30 boys' pullovers and 10 dresses of assorted sizes. The above articles are part of the quota sent to our Branch from Toronto.

Red Cross Annual Meeting.

The annual meeting of Mountain Township Red Cross Society was held in the I. O. O. F. Hall, Mountain, on Friday, October 18th. The president Mr. D. E. Beggs, was unable to be present, on account of illness. Mr. Edward Bush was the able chairman of the meeting. Reports of the year's work were received, which brought forth worthy comments from the audience. During the year we have used 745 lbs. of wool and 2,919 yds. of materials. The treasurer, Miss Evelyn Cheney, was also unable to be present, due to illness, but her very splendid report was read by Mrs. R. D. Cheney.

Votes of appreciation and thanks were tendered the officers, the I. O. O. F. lodge for the free use of the Hall for Red Cross work, also the very efficient caretaker, Mr. Elmer Durant.

A nominating committee was named from the chair. The following slate of officers was recommended by the meeting:

Honorary Presidents, Mr. Robert Bryan, Mr. Chas. Shaver.
President, Mr. Douglas E. Beggs.
1st Vice President, Mr. Leroy Berry.
2nd Vice President, Mrs. Wm. Allen.
3rd Vice President, Mrs. J. T. Mulloy.
Secretary, Mrs. John P. Milne.
Treasurer, Miss Evelyn Cheney.
Representatives:—Mountain, Miss Violet VanAllen and Mrs. Clair VanAllen; Hallville, Mrs.. Fenton Hyndman and Mrs. Lester Brown; Reid's Mills, Mr. Sam Reid and Mrs. George Duncan; Poole's, Mrs. Herb Poole and Mr. John Porteous. Mulloy's, Mrs. Roy Empey and Mr. Rowat Jones, Inkerman; Mrs. Edgar Brown and Mr. Lloyd LaPorte; Vancamp, Mr. Dan Shaver and Miss Edith Rose; South Mountain, Mrs. Wm. Robinson and Mrs. Gordon Cleland.

The meeting closed with the National Anthem.

Forwarded to Provincial Headquarters from Mountain Township Branch from December 4th, 1939, to October 14th, 1940—1139 prs. socks, 289 scarves, 106 sweaters, 57 caps, 27 prs. mitts, 279 prs. wristlets, 39 prs. knee caps, 120 hospital gown, 99 sheets, 236 pillow slips, 77 towels, 95 prs. pyjamas, 386 gauze handkerchiefs, 269 khaki handkerchiefs, 50 bed jackets, 13 dressing gowns, 121 pneumonia jackets, 103 mattress pads, 39 abdominal binders, 69 T-binders, 67 Hampton bed pads, 31 surgeons' gowns, 19 surgeons' caps, 59 sling bandages.

Refugee garments made from trimmings of materials—3 dresses, 3 prs. of stockings, 2 nighties, 3 helmets, 2 coats, 1 jacket, 1 crib quilt, 8 large quilts, 12 bales of second-hand clothing, also 5 quilts donated.

Garments sent as part of our quota received from Toronto for the people of Britain who have lost their homes—17 coats, size 16 yrs; 15 coats, size 40; 20 dresses, size 16 yrs.; 40 suits of underwear, size 6; 25 girls' pullovers, size 10; 30 boys' sweaters, size 10, and 10 dresses of assorted sizes, which were donated.

INKERMAN

Messrs. T. J. Mulloy, Roy Baldwin, Orland Pollock, and Harold McMenomy of Inkerman, and Mr. Edwin Loftus, of Mountain, attended the ploughing match at St. Thomas and were greatly impressed by all they saw while there.

Miss Margaret Kenny, South Mountain, visited Miss Irene Strutt on Saturday.

Miss Beatrice McMenomy spent the week visiting friends in Ottawa.

Mr. and Mrs. A. R. Allison visited the Uplands Airport on Sunday.

Miss Ada Crowder s spending some time in Ottawa.

S.P.R. Harold Clarke, Ottawa, spent the week-end at his home here.

Mr .and Mrs. Lorne Lang, Brockville, Sundayed at the former's home here.

Ptes. Bruce Barkley, Ray Simzer and Ken. Baldwin, on 30-day training in Cornwall, spent Sunday at their respective homes here.

Miss E. Desjardines, Chute a Blonde, Que., is spending a few days with Mrs. Jno. E. Hurley.

The Chicken Supper, under the auspices of the Red Cross Society, Inkerman, was a decided success in every aspect.

Card of Thanks.

We wish to thank Mr. Ken. Ault for the use of his beautiful new cement cheese factory on Thursday night; Mr. Douglas Beggs for sponsoring the chicken supper; Mr. Glenn Kerford, Hallville, Miss Marjorie Beggs, and Master Bobbie Beggs, Mountain, for assisting in selling tickets for our chicken supper; also little Miss Joan Wiseman for her part in drawing the winning ticket on the purse; the Kirkwood-St. John Orchestra for providing music for the occasion, and all those who so willingly helped by work.

Signed on behalf of the Inkerman Red Cross Society, Mrs. T. J. Mulloy and Mrs. David H. Hurley.

The Torch!!

(Composed by Elvin Johnston, Toronto, who is only 14 years of age).

This torch, a symbol of our death,
Let not its glory fade.
We gave our life, it might be free,
And God's command obeyed.

In depths of darkest death and shade
Our life it seems does part.
Our hearts become as though of steel—
Not that of human heart.

You died a death a thousand times
Upon a battle field,
Then all is stilled with peace and calm
And you to death do yield.

So high be kept this torch of light,
And let not it depart,
But keep it flaming ,burning bright,
It's memory in our heart.

CHESTER R. ROBINSON
Winchester Representative of
Mutual Life Assurance Company
We Also Write
AUTO - FIRE - ACCIDENT
—in—
Anglo-Canadian and General Accident Companies
PHONE 37 - - WINCHESTER

NEXT WEEK AT THE

"Picadilly Theatre"

WILLIAMSBURG, ONT.

MONDAY, TUESDAY AND WEDNESDAY

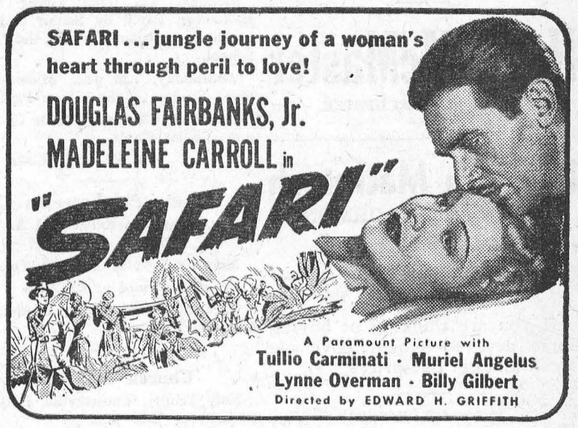

THURSDAY, FRIDAY AND SATURDAY



—also—

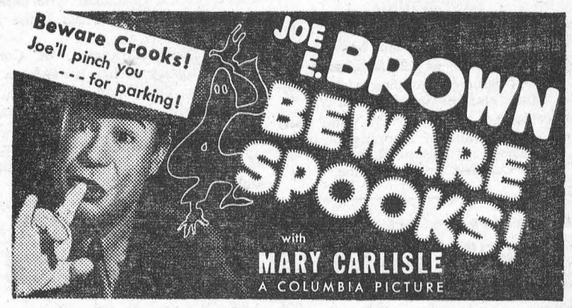

Double Bill!

THIS FRIDAY & SATURDAY



—ALSO—



EGGS!

For Bigger & Better Eggs and More of Them, Feed

LAKKO O. A. C. LAYING MASH

Hugh McMaster

PHONE 43, WINCHESTER.

Kenneth MacIntosh

PHONE 613 r 5, ORMOND

Dealer In

International-Harvester Farm Machinery

If you are thinking of buying some new equipment, give me a call and get our prices.

USED MACHINERY

1 corn binder, 1 used tractor plow, 1 two-furrow disc plow, 1 two-furrow walking plow, 1 used sulky plow, 100 cords of mixed wood. 24p.

INSURANCE

FIRE, HAIL, ACCIDENT, LIVE STOCK AND AUTOMOBILE

Apply to

WALTER MOFFATT, Winchester, Ont.

HARRY HARPER

Electrical and Radio Service

Winchester, Ont.

CANADIAN PACIFIC



Time Table

WEST-BOUND

From Montreal— at 12.42 a.m., daily, flag stop for Belleville and beyond to Toronto, Ont., Detroit, Mich., and Chicago, Ill.

From Montreal 11.58 a.m., daily except Sunday, stopping at intermediate stations to Toronto, Ont., and Hamilton, Ont. Parlor Car and Buffet Service.

From Montreal—at 6.21 p.m., daily except Sunday, stopping at intermediate stations to Smiths Falls, Ont., and Perth, Ont.

EAST-BOUND

From Chicago, Ill.—4.58 a.m., daily, flag stop for Montreal and beyond.

From Perth, Ont.—at 8.20 a.m., daily except Sunday, stopping at intermediate stations to Montreal.

From Toronto, Ont.—at 4.34 p.m., daily except Sunday, stopping at intermediate stations to Montreal. Parlor Car and Buffet Service.

CAREFUL THOUGHT!

Due to the tremendous strain caused by sudden bereavement, careful thinking is hindered by increased responsibilities. Because decisions must be made quickly, it is imperative that you have the valuable assistance of a reliable funeral director. We are trying to serve this community as faithfully as we can.

LORNE ARMSTRONG

Funeral Director and Furniture Dealer. Phone 34

SOUTH MOUNTAIN, ONT.

Church Notices

United Church

10.30 a.m., W. M. S. Thankoffering Service. Mrs. E. E. McKendry, of Kemptville, Presbyterial President, will be in charge

11.30 a.m S. S. and Bible Classes.

3.00 p.m., Service at Harmony.

7.30 p. m.—Third in the series, "If I had but one more sermon to preach, what would I want to say?"

Monday, 8.15 p.m., Young People's Halloween Party by Senior and Intermediate Departments of the Sunday School.

Wednesday, 7.30 p.m., Midweek Service. Studies on the Life of Paul.

Saturday, 6.30 p.m., Junior Choir; 8.00 p.m., Senior Choir.

Rev. W. S. Atchison, Pastor.

St. Paul's Presbyterian Church

Rev. John MacKenzie, M. A., B. D. Interim-Moderator.

Morning Service at 11.00 a.m.

Evening Service at 7.30 p.m.

Organist and Choir Leader, Miss Clara Irving

Church of England

Holy Trinity, Chesterville, Holy Communion at 10.30 a.m.

St. Peter's Church, South Mountain, Evening Prayer at 3 p.m.

St. Matthias, Winchester, Even. Song at 7.30 p.m.

Rev. J. A. L. Ellacott, Rector.

Wesleyan Methodist Church

Preaching at 10.30 a.m. and 7.30 p.m.

Wednesday, 7 30 p.m., Prayer Service.

Friday, 7.30 p.m., Young People's Meeting. A cordial welcome to all.

Rev. D. W. Summers Pastor.

Baptist Church

Rev. R. F. Willson, Pastor.

10.00 a.m., Sunday School.

11.00 a.m. and 7.30 p.m.—Anniversary Services with Rev. H. E. Allen as guest preacher.

Wednesday, 7.30 p.m., Prayer Meeting.

Wesleyan Methodist Church

Inkerman and Winchester Springs.

Rev. L. M. McCorriston, Th. B., Pastor.

Inkerman

10.00 a.m., Sunday School.

2.30 and 7.30 p.m.—Anniversary Services. Guest Speaker, Rev. S. W. Blanchard, Ottawa, and the Sunnyside Male Quartette will sing.

Winchester Springs

9.30 a.m., Sunday School.

10.30 a.m., Evangelistic Service.

7.30 p.m. daily this week, Evangelist H. Dorman, Toronto.

TOYES HILL

(Too Late For Last Week)

Mr. and Mrs. Raymond Douglas and family, of Winchester, spent Friday with Mr. and Mrs. Earl Gallagher.

Mr. Patrick Houlahan entertained the Hy Shy Ny Club at his home Friday evening.

Miss Doris Kirkwood, of Cornwall, spent Saturday at her home here.

Mr. Roy Casselman, of Ottawa, spent Sunday with his father, Mr. Jas. Casselman.

Mrs. Mary Smyth and daughter, Jean, of Rowena, spent Thursday with Mrs. Dalton Coons.

Mr .and Mrs. Walter Murphy and family, of Haddo, were Sunday guests of Mr. and Mrs. Jno. Wylie.

Mr. and Mrs. Chas. Kirkwood spent Sunday with Mr. and Mrs. Lorne Boyd, of South Mountain.

Mr. and Mrs. E. Haggerty spent Sunday with Mr. and Mrs. Phil Casselman, of Goldfield.

Mrs. A. McIlreath and daughter, Mabel, is spending the week with Mrs. Jas. McIlreath of Iroquois.

Mrs. R. S. Peterson and Mrs. Arnold Peterson were guests of Mr. and Mrs. Wm. Marshall, of Cheserville on Saturday.

Mr. and Mrs. Eardley Coleman and baby, of Winchester, spent Monday with Mrs. Arloa Coleman and family.

When a girl is hand-in-glove with a young man she doesn't give him the mitten.

Canadian Red Cross Goods Appreciated

A letter appearing in a London newspaper recently ended with the words, "God Bless the Canadians." It was one of many communications appearing in the newspapers of England these days expressing gratitude to the Canadian Red Cross Society for its contributions of food, clothing and blankets to air-raid victims.

The letter, written by an official of the Charity Organization, official society handling relief in the distressed areas, said, "It was not only that the Canadian Red Cross supplies were just what we needed, but they reached us when the need was greatest. The people of Canada should know that their generosity has saved the lives of babies who might have suffered sadly from cold and hunger and it has given thousands of people a fresh start. God bless the Canadians."

One story is quoted as typical of the cases assisted by the Canadian Red Cross. In one of London's working class districts, mothers put their children to sleep in concrete shelters. They were wrapped warmly in blankets sent from Canada. A bomb landed above, blew in the doors and walls. There were casualties and bad bruises and cuts. Escape seemed impossible, but finally the little company was pulled out by brave A. R. P. workers while bombs were still dropping and pieces of steel were flying around.

A greater shock faced the family. The row of houses that had been their home had been completely demolished. The women and children spent the night at a school. In the morning they were told to go to a nearby centre to collect clothing for themselves and the children. It was Canadian Red Cross clothing that stood ready in bundles. Every mother remarked on its good quality. One woman, the wife of a builder, remarked frankly, "These are the best clothing my children have ever had."

Many have been the comments on the use being made of Canadian Red Cross blankets, donated by the people of Canada, in London's safe but uncomfortable draughty undergrounds. Canadian Red Cross officals have been working day and night filling the demands which continue to pour in as families are left homeless and with no belongings but the clothes they stand in.

MELVINS

Mr. and Mrs. R. J. Bethune and children, Mrs. Geo. Coburn and Mr. Ferguson, of Braeside, Mr. and Mrs. Harold Greer and son, Harry, of Chesterville, spent Sunday at the home of Mrs. S. A. Greer and Winnifred.

Mr. G. F. Beckstead, who has been ill in the Civic Hospital, Ottawa, for the past three weeks, died Sunday morning. Funeral service was held in the United Church, Morewood, on Tuesday afternoon. Sympathy is extended to Mrs. Beckstead and family.

Mr. and Mrs. John Barrett and daughter, Melba, attended the Barrett-McRae wedding in McPhail Baptist church on Saturday.

The Red Cross meeting was held at the home of Mrs. S. Christie on October 9th and on October 16th at the home of Mrs. James Shaw.

Mr and Mrs. M. R. Black and Mr .and Mrs John Barrett and daughter, Melba, had tea at the home of Mr. and Mrs. John Bleak, of Ottawa, on Saturday.

(Too Late For Last Week)

Mrs. R. V. McQuaig and daughter, Evah, of Williamsburg, Mr .and Mrs. Harold Greer and son, Harry, and and Mr. and Mrs. Ross Cass, of Chesterville, had dinner at the home of Mrs. S. A. Greer on Sunday, October 6th.

Mrs. J. A. Erratt accompanied Mrs. Wm. Dickson and Miss Evelyn Erratt, of Winchester, to Kemptville on Monday where they enjoyed Thanksgiving dinner with Mr. and Mrs. J. M. Jackson.

Mr. and Mrs. Charlie Flegg and baby, of Chesterville, had dinner on Sunday at the home of Mr. and Mrs. S. Christie and tea at the home of Mr. and Mrs. Richard Scott

Mr. and Mrs. M. R. Black, Mr. and Mrs. John Barrett and daughter, Melba, and Mr. and Mrs. Elgin Black and family attended the twenty-fifth wedding anniversary of Mr. and Mrs. Tom Docksteader, of Cloverdale, Saturday evening.

Miss Ella Elliott, of Ottawa, spent last week with her cousin, Mrs. S. A. Greer, and Winnifred

Visitors at the home of Mr. and Mrs. J A. Erratt on Sunday were: Mr. Ernest Everly, of Dexter, N. Y., accompanied by his sister, Mrs. Edith Armstrong, of Watertown, N. Y., and Mrs. Martha Smith and son, Malcolm, of Watertown, N. Y.; Mrs. Wm. Dickson and Miss Evelyn Erratt, of Winchester; Mr. and Mrs. J. M. Jackson and daughters, Margaret and Katharine, of Kemptville; Mr. and Mrs. Walter Erratt and sons, Bert and Frank, and Miss Olga Edwards, of Loulsville Landing; and Mr. A. W. Batchler and daughter, Gertrude, of Montreal.

Mr. and Mrs. S. Christie and Mr. and Mrs. A. Christie spent Saturday in Ottawa.

Mr. and Mrs. Richard Scott spent Friday in Ottawa.

Mr. and Mrs. Emerson Stewart and son, Lindsay, spent Sunday at the home of Mr. and Mrs. J. Ouderkirk, of Chesterville.

WINCHESTER SPRINGS

(Too Late For Last Week)

Mr. Dwight Dillabough, of Gananoque, spent one day recently with his aunt, Mrs. Clifford Robinson, and was entertained to dinner at the home of Mr. and Mrs. Dalton Robinson.

Mr. and Mrs. Arnold Casselman, Melba and Beverley and Norma, motored to Carleton Place on Sunday and spent the day with Mr. and Mrs. H. Coleman and family.

Mr. and Mrs. Than Holmes spent a few days with his mother and brothers here.

Mr. and Mrs. Clifford Robinson and Mr. Denzil Robinson spent a few days with Rev. M. I. Robinson and Mrs. Robinson at Norwood, Ont.

Mr. and Mrs. Aden Casselman and Mrs. A. Casselman and children had tea with Mr. and Mrs. Victor Riddell at Dundela, on Thursday.

Rev. Mr. McCorriston, of Inkerman, called at the home of Mr. and Mrs. Arnold Casselman, on Thursday last.

Miss Anna May McIntosh, of Brinstons, was a recent visitor of Mr. and Mrs. C. Robinson.

Mr .and Mrs. Garfield McIntosh, Ola and Nina, spent Sunday with Mrs. Orren Casselman.

Miss Jean Webb, of Toronto, and Mrs. Fay Merkley, of Heckston, spent the week-end with Mr. Joseph Webb and sister, Edith.

Mrs. O Casselman spent Tuesday with Mr. and Mrs. G. McIntosh.

Mr. and Mrs. Cecil Crowder and Erma were Sunday guests of Mr. and Mrs. Howard Tupper.

Mr. Basil Adams, of Queen's, Kingston, and Mr. Earl Adams, of Brinstons, spent the week-end at their home here.

Rev. Mr. Smyth, of Elma, had dinner with Mr. Arnold Casselman, on Tuesday.

Mr. and Mrs. Heber McIntosh spent Thanksgiving with Mr. and Mrs. Kenneth McIntosh at Kitchener, Ont.



By BETTY BARCLAY

Citrus Cocktail
(Serves 4-6)

¼ cup lemon juice
½ cup orange juice
¼ cup sugar
Few grains salt
1 cup ginger ale
(or carbonated water)

Combine and pour over cracked ice in cocktail glasses. Garnish with mint sprigs or maraschino cherries.

Lima Salad

1 cup cooked, dried Limas
1 teaspoon Worcestershire sauce
2 tablespoons minced onions
½ cup diced, cooked beets
¼ cup French dressing
2 tablespoons finely chopped parsley

Mix ingredients and chill before serving. Arrange on lettuce.

Spiced Gem Turnover Cake
Part 1

¼ cup butter
⅔ cup dark brown sugar
3 cups canned Hawaiian pineapple gems
8 or 10 maraschino cherries

Part 2

2 cups all-purpose flour
2 teaspoons baking powder
½ teaspoon salt
1 teaspoon cinnamon
1 teaspoon nutmeg
1 cup dark brown sugar
2 eggs
⅔ cup milk
¼ cup melted butter

Part 1: Melt butter in a heavy skillet (12 inches), add brown sugar and stir until dissolved. Place drained pineapple gems and maraschino cherries in a design in the syrup.

Part 2: Sift together flour, baking powder, salt, spices, add remaining ingredients and beat vigorously until smooth. Pour cake batter over fruit, bake in a moderate oven (325 to 350° F.) 50 to 60 minutes. Loosen cake from the pan with a spatula and invert on a large serving platter. Serve hot with or without whipped cream. Yield: 8 to 10 servings.

Melt chocolate in top of double boiler. Add sweetened condensed milk, stir over boiling water 5 minutes until it thickens. Add water. Cool. Spread on cold cake. Makes enough frosting to cover tops and sides of 2 (9-inch) layers, or top and sides of loaf cake generously, or about 24 cup cakes.

Venison Jelly
(*Makes about 11 medium glasses*)

4 cups juice
7 cups sugar
½ bottle fruit pectin

To prepare juice, stem 3 pounds fully ripe grapes and crush thoroughly. Add ½ cup apple vinegar, 1 teaspoon cloves, and 2 teaspoons cinnamon.

Bring to a boil, cover, and simmer 10 minutes. Place fruit in jelly cloth or bag and squeeze out juice.

Measure sugar and juice into large saucepan and mix. Bring to a boil over hottest fire and at once add bottled fruit pectin, stirring constantly. Then bring to a *full rolling boil* and boil hard ½ minute.

Remove from fire, skim, pour quickly. Paraffin hot jelly at once.

Thoughtful hostesses serve decaffeinated coffee so that guests can enjoy extra cups without losing sleep later on.

Sweet Dreams Brew

6 cups decaffeinated coffee
½ cup whipping cream, whipped
⅛ teaspoon cinnamon
⅛ teaspoon nutmeg

Top each cup of coffee with a spoonful of whipped cream into which the spices have been folded. Sugar may be served with the coffee.

Recipes for Party Fun

A new game craze that will be a special joy to hostesses is Hi-Ro, played with numbered blocks in individual trays. The object is to turn the blocks so as to make a row of the same numbers before anyone else does. No bridge table is needed and anyone can learn the technique in a split second. Monopoly, the classic real estate trading game, continues to be a party favorite.

NATION VALLEY

Mrs. Garnet McLean and family spent October 20th at the Jamieson home. It being her birthday, she was spending it as usual at her birthplace.

Mrs. Wm. Rae visited Mr. and Mrs. Thos. McOuat of Cass Bridge before they left for Winchester.

Mr. and Mrs. Albert Coughler and family have moved to a farm in Hammond district.

Mr. and Mrs. Wm. Murray, of Kingston, spent the week-end with the latter's parents, Mr. and Mrs. Enos Munro.

Driver W. H. Belanger has been visiting with friends in the Valley for the past few days, after being transferred from the S. D. & G. Highlanders to the District Depot M. D. 3, C.A.S.F.

HYNDMANS

Mr. and Mrs. Harry Francis and son, Ross, of Toronto, returned home on Friday after spending a few days with his mother, Mrs. Mary Francis, and other friends in the vicinity. Mrs. Francis accompanied them home to spend some time there.

Mr. and Mrs. Lawrence Pelton and son, Charles, spent Sunday with Mr. and Mrs. Melvin Black.

Mr. and Mrs. E. Peebles and family, of Smiths Falls, had dinner on Sunday with Mr. and Mrs. George Francis.

Mr. and Mrs. Bert Lattimore spent one evening recently with Mr. Thomas Carson and daughter, Ileen.

Mr. and Mrs. John Francis and Winnie, Mr. and Mrs. Gordon Francis and Wayne spent Sunday with friends in Prescott.

Miss Beatrice Burnie and friend, of Cardinal, Miss Ada Robinson, of Shanly, and Miss Addie Grant, of South Mountain, visited the latter's mother, Mrs. Allan Grant, on Sunday.

Mr Thomas Francis, of South Mountain, visited his parents, Mr. and Mrs. George Francis, on Sunday.

PLEASANT VALLEY

Mr. Sam Hamilton and mother, Mrs. Hanah Hamilton, spent Wednesday with Mrs. M. Francis of Hyndmans.

Mr. and Mrs. John McGowan, of Brinston, spent Sunday with her mother, Mrs M. Gilmer.

Mr. and Mrs. Earl Gilmer spent Wednesday at Iroquois.

Mr. and Mrs. Gordon Gilmer spent Tuesday with her parents, Mr. and Mrs. Royal Froom, of Shanly.

Mrs. Hilliard Gilmer is spending a few days with her parents, Mr. and Mrs. John Briggs, of Hainsville.

Mr. and Mrs Sam R. Hamilton and Enid and Mr. and Mrs. David F. Gilmer and Ross, and Mr. Alex Millar, of Cardinal, spent Sunday with Mr and Mrs. Rae Merkley and Mrs. J. Blaire, of Chesterville.

Mr. Jas. Cowan, Goldie and Sam, spent Sunday with Mr. and Mrs. C. Ferguson, of Brockville.

Mr. and Mrs. David C. Gilmer spent Monday evening with Mr. and Mrs. Earl Gilmer.

Bobby and Joyce Gilmer spent Sunday with their grandmother, Mrs. M. Gilmer.

MOREWOOD

Miss Margaret Carlyle, of Ottawa, spent the week-end with her mother, Mrs. Adam Carlyle.

Mrs. J. V. Fetterly spent Thursday afternoon in Winchester.

Mrs. Wilson Steinburg is spending a few days with Mr. and Mrs. Arthur Steinburg.

Miss Shirley MacMillan, of Grantley, and Miss Gladys Marcellus, of the Ninth, were week-end guests of Miss Natalie Fetterly.

Miss Isobel Feely visited over the week-end with her parents, Mr. and Mrs. W. S. Feely.

Mr. and Mrs. Robert Andrews and sons, and Mrs. James Andrews, of Ottawa, called on friends on Friday and took in the Bazaar.

Mrs. Cecil McConnell, of Detroit, is visiting with Mr. and Mrs. Wm. McConnell this week.

Miss Marjorie Faulkner, of Ottawa, spent the week-end with her parents, Mr and Mrs. H. R. Faulkner.

Mrs. Cecil McConnell and Mrs. R. A. Glasgow called on friends in Cardinal on Saturday.

Mrs. J. Nadeau called on Mrs. Arthur Steinburg on Friday afternoon.

The United Church stock and produce sale, also the Bazaar, were held on Friday afternoon last.

The sympathy of the community is extended to the family of the late Farren Beckstead, whose funeral was held on Tuesday afternoon at Morewood United Church.

Mr. and Mrs. Hubert Dixon have taken up residence in town.

DUVAL ACQUITTED OF POISONING FOOD, BY CORNWALL JURY

After deliberating for nearly three hours at Cornwall last Thursday afternoon, a Supreme Court jury returned a verdict of not guilty at the trial of Gerald Duvall, charged with attempted murder by poisoning. Nervously standing in the prisoner's box while the jury men filed back to their seats in the court room, Duvall keenly watched proceedings and evidenced relief when the jury foreman announced the verdict.

Mr. Justice E. R. E. Chevrier, who presided over the assizes had no comment to make when the verdict was returned. He immediately told Duvall he was "free to leave" the courtroom, and discharged the jury.

Duvall, 28-year-old milkman at the small village of Newington, was alleged by the Crown to have placed bi-chloride of mercury, strychnine and carbolic acid in food at the bachelor home of Robert Young, Cornwall Centre farmer. In the witness box he emphatically denied this charge and also maintained that he had not told Wilfred Bertrand, chief of the Cornwall township police, that he did not "intend to kill him, just scare him."

MORRISBURG BAND MAY BUY OTTAWA UNIFORMS

Band managers in different parts of Ontario, having learned that the band of the Ottawa Lions Club was disbanding, made overtures for uniforms and instruments, but the Boy's Band of Morrisburg, whose management was first on the scene, has the inside track. The uniforms are available to the Morrisburg institution, provided a ommittee of the Lions Club of that place, after inspection, presents a favorable report.

Heading that committee is Stewart Hall, leader of the Morrisburg Boys' Band, who is just now organizing a new girls' band, which like the boys' band, will have a membership of 40. The girls are to purchase instruments for themselves and will probably receive aid in the buying of uniforms. A bandstand has just been completed at Morrisburg. It is of sufficient size to accommodate both bands.

Manager: Brown, that's a very old-fashioned coat you wear in the office.

"Yes, sir, it is a bit out of date. I bought it the last time I got a raise."

* * * *

Clerk (in men's clothing store): "I assume you are looking for something in men's clothing?"

Lady: "I certainly am. Have you seen my husband around here?"

LIVER HEADACHES

Stop nagging pains. Feel grand.

When your liver gets out of order poisons gather in your body. Your nervous system is affected. Frightful headaches and dizzy spells often result. Don't suffer. Do as thousands have—tone up your liver the right way—with Fruit-a-tives. Win prompt relief. You'll be delighted with your new self. 25c, 50c.

FRUIT-A-TIVES Canada's Largest Selling Liver Tablets

LOW RAIL FARES FOR REMEMBRANCE DAY

FARE AND ONE-QUARTER FOR THE ROUND TRIP

Between all points in Canada and to certain destinations in the United States

GO: from Noon Friday*, Nov. 8th, until 2 p. m. Monday, Nov. 11th, 1940

***Where no P.M. train service Nov. 8th, tickets good on A.M. trains.**

RETURN: Leave destination up to midnight Tuesday, November 12, 1940

MINIMUM SPECIAL FARE

Adults or Children 25c

Full information from any agent

Canadian Pacific

THE WORLD'S GOOD NEWS

will come to your home every day through

THE CHRISTIAN SCIENCE MONITOR

An International Daily Newspaper

It records for you the world's clean, constructive doings. The Monitor does not exploit crime or sensation; neither does it ignore them, but deals correctively with them. Features for busy men and all the family, including the Weekly Magazine Section.

The Christian Science Publishing Society
One, Norway Street, Boston, Massachusetts

Please enter my subscription to The Christian Science Monitor for a period of
1 year $12.00 6 months $6.00 3 months $3.00 1 month $1.00
Saturday issue, including Magazine Section: 1 year $2.60, 6 issues 25c

Name _____

Address _____

Sample Copy on Request

TELEPHONE 269 **Office Hours—9 a. m. to 9 p. m.**

SEELEY'S CLINIC

DISEASES TREATED

Fallen Arches, Arthritis, Neuritis, Sciatic, Lumbago, Sinuses, Corns, Callouses and Bunions.

"Seeley's Shoes For Comfort"

MORRISBURG - - - - - ONTARIO



The best way to ask company to Tea!



...Telephone

Comes a holiday and you'd like to have a few friends in for tea . . . There's no time to write or send an invitation — but you *can* telephone! And why not? No message could be more personal, more inviting, than one conveyed by your own voice. The telephone is a connecting link that keeps you in close contact with friends and relatives, a messenger that transmits your voice as well as your thoughts.

THE BELL TELEPHONE COMPANY OF CANADA — LOCAL LONG DISTANCE TELEPHONE

1880 1940

60 YEARS OF PUBLIC SERVICE

The M. F. Beach Co., Limited

Operating Continuously Since 1856.

WINCHESTER - - ONTARIO.

MANUFACTURERS and DEALERS in all kinds of BUILDING MATERIAL

HOUSE TRIM in Pine, Basswood, Oak, Gumwood, Walnut, B. C. Fir

End Match FLOORING in BIRCH and OAK

We carry a full line of

MILL FEEDS specializing in PURINA FEEDS,

LAYENA for Hens, Pig STARTENA and GROWENA, etc.

PURINA CONCENTRATE to mix with your own grain for Poultry, Hogs and Cattle.

"WEST INDIES MOLASSES" in barrel lots or less.

TERMS on all Goods STRICTLY CASH.

MODERN ETIQUETTE

1. Isn't is considered bad manners and rude for a guest to refuse a drink when in the home of a friend?

2 Is it good manners to chew gum in public?

3. Should a son be taught to let his sister go through a door first?

4. Is there any way possible to stop a person who is always gossiping ond speaking evil of others?

5. What is the correct distance from the dinner table that a person's waist should be, not to be too far or too close?

6. Would it be all right for a debutante to wear a pink gown at her coming-out party?

Answers.

1. Not in the least. There is nothing compulsory about it ,and only a person who is weak will be influenced to do so. 2. No, it is not, even if it is seen fifty times a day. Nor does it add to the beauty of a girl's face or the handsome features of an Apollo. 3. Yes. If a boy is taught these courtesies at home, they will come natural to him when he is elsewhere. 4. Perhaps Hare answers this question by saying, "When will evil speakers refrain from evil talking? When listeners refrain from evil hearing." 5. About eight inches. 6. White is the most appropriate color.

CHRISTMAS CHEER FOR CANADIAN SOLDIERS

Relatives and friends of our soldiers and sailors overseas want to do the very best they can to see that the boys have a good time at Christmas. They want to send them hampers, but do not know how to go about it. How should they be addressed? What is the limit of weight? What are the transportation costs?

As a public service, the National Home Monthly has made the necessary arrangements for packing hampers and forwarding them, postpaid, overseas. We invite any of our readers who may be interested to write for further details to: Soldiers' Hampers Department, NATIONAL HOME MONTHLY, Winnipeg, Man.

Doctor (to Mrs. Briggs, whose husband, after being given up, makes wonderful recovery)—I think your husband can get up a little now, Mrs. Briggs.

Mrs. Briggs: He canna get up, doctor. When you guv'm up we sold his claethes.

HENDERSON LODGE, NO. 383
A. F. & A. M., WINCHESTER
Meets on Second Friday of each month in Sweet's Block, at 8 o'clock.
Visiting Brethren always welcome.
W. F. Workman, W.M. W. A. Rowat, Sec.

COLD WEATHER IS COMING!

Have you checked over your heating equipment? If not, let us do so. We are carrying a full line of McClary and Renfrew Cook Stoves and Heaters, also the Coleman Oil Burners.

LIVE STOCK & MACHINERY

5 head of 2-year-old Holstein heifers, 1 Holstein cow, 1 team of grey Percheron horses, 2 rubber-tired milk waggons, 1 complete set of water bowls for stable, 100 cords of good stove wood.

W. C. MacDonald
PHONE 109 - - WINCHESTER

There is no other tobacco JUST LIKE **OLD CHUM**

ROSS MORROW, Auctioneer.
For the Counties of Dundas, Stormont, Glengarry, Carleton and Russell.
Sales of all kinds handled.
Tel. 610 r 15 - Winchester Springs.

JAKE ROSS
All kinds Poultry wanted at all seasons
Wool wanted. i buy all kinds of Hides.
Phone 81 - - Winchester

PROTECT YOUR EYES

FULVUE BIFOCALS COST A LITTLE MORE BUT IN MANY CASES THEY ARE BETTER VALUE

GEO. J. HUNT,
Registered Optometrist
OFFICE IN REXALL DRUG STORE
CHESTERVILLE - - ONTARIO
Residence Telephone No. 10-W.
Evenings By Appointment

HINTS FOR THE HOME

Cuticle Softener.

Ordinary table butter is effecive for softening the cuticle around the finger nails.

The Goldfish.

If the goldfish become ill, the probability is that it is either due to overfeeding or lack of fresh water.

Woodenware.

When drying any wooden utensils, place them where they are not near a fire. The heat will crack them.

Recoloring Fibre Rug.

For recoloring a fibre rug, one may use any dye such as is used on cotton material. Dissolve it in boiling water and apply on the rug by means of a brush.

Kitchen Walls.

Wash off all grease and dirt from the kithen walls before having it painted. If this is not done, the paint will not adhere and it will begin to peel in a very short time.

Polished Wood.

When paper has become stuck to a polished wood surface, put a few drops of sweet oil on the paper and then rub with a soft cloth. Finish with a good furniture polish.

Chew Slowly.

The slow chewing of food cannot be too strongly emphasized. Chew slowly, no matter what you are eating and this will aid immeasurably in the proper digestion of the food.

Practical Furniture

In the small apartment where space is at a premium, it is a wise plan to purchase a box couch instead of a davenport. This will serve the same purpose and will also be invaluable for holding all the household linens.

Ivory Handles.

Ivory knife handles can be cleaned very effectively by rubbing gently with fine emery or sandpaper; polish with a clean chamois. Lemon juice and salt is also excellent; rub well with lemon juice first and then with salt, or use a half lemon dipped in salt.

For The Dog.

One can save money usually spent on dog biscuits, as well as make use of all left-over bread. Slice the bread and put it into the broiling oven. Allow it to get brown on one side, and then turn over and brown until quite hard. This makes a good dog biscuit; it affords splendid roughage and is a good tooth cleanser.

Care of Meat.

As soon as the meat comes from the store, unwrap it and place on clean platters in the refrigerator. When meat is wrapped a certain amount of warm air from the butcher shop is enclosed, and if the paper is not removed, the cold air of the refrigerator has no chance of reaching the meat to protect it from spoiling. Paper also drains out the juices of a freshly-cut piece of meat.

Cure For Diabetes

Nearly 10 years ago, a young Toronto doctor and his associates discovered insulin, a remarkable remedy which so delayed the progress of diabetes that the lives of the unfortunate victims of this affection gained a new lease of life. But insulin does not cure. It merely prevents further progress of the disease and, combined with regulation of the diet, gives relief and comfort to the individual.

Now Dr. Charles Best, according to the statement of Dr. Elliott Josslin, of Harvard University, himself one of the best-known clinicians in diabetes, has discovered a cure. "The world," he said, "can look forward to the day when diabetes can be cured and prevented in both men and animals."

There are, it is said, 600,000 diabetics in the United States. This means that the proportionate number for Canada is about 50,000. The normal increase in both countries is much the same. This means that, if this increase is maintained, there will be a million in the U. S. and about 100,000 in Canada by 1950.

It is well known that for some time Dr. Best and his assistants, Drs. Campbell and Haist, have been conducting researches with a view to securing a cure for the prevention of diabetes in animals. In view of this fact, Dr. Josslin's statement is regarded as highly significant, for Josslin is not the man to make unreliable forecasts.

It will be a notable advance if Josslin's prediction comes to be verified by the actual effect of the new remedy. Science is daily uncovering new things, because of the patient, unremitting work done in laboratories all over the civilized world. What a pity that so much money, which otherwise might be diverted to life-saving uses, should be squandered in the vile war of Hitler's making.

J. W. S. McCullough, M.D., D.P.H.

FAMOUS STOCK SHOW IN CHICAGO

Final event on the continent's annual livestock show and agricultural Fair calendar is the International Live Stock Exposition and Horse Show, which will celebrate its 41st anniversary this Fall from November 30 to December 7. It will be held in the International Amphitheatre at the Chicago Stock Yards.

Exhibitors will be paid approximately $100,000 in cash premiums, plus numerous trophies and medals that will be offered in many of the breed competitions in connection with championship awards.

The classification includes 30 breeds of beef cattle, draft horses, sheep, and swine in addition to the various types of harness and saddle horses and ponies that will be featured in the Horse Show.

Big Horse Show.

The International Horse Shows are among the several very top rank events of this kind nationally and attract entries from the foremost stables of both this country and Canada. They will be held every evening throughout the eight day run of the Exposition as well as on four afternoons.

Sheep herding performances by the world's champion sheep dog, trick riding ond driving, and parades of magnificent beef cattle and draft horses will be included on each of these programs.

One of the popular events introduced recently at the International is a Sheep Shearing Contest. The 1940 Contest will be larger than ever and will be open to both amateur and professional shearers. The winners will be named national champion of the year.

Farm Crops Featured.

A big feature of the Exposition is the annual International Grain and Hay Show, which will be held for the 22nd year in connection with the Exposition this Fall. Farmers from 34 states, all Canadian provinces, Australia and Argentina exhibited in this department last year.

The management reports that stockmen have until November 1st to file entries for the live stock departments of the exposition; and entries for the Grain and Hay Show will be accepted until November 10th.

ALL HIS MILLIONS COULDN'T SWEETEN THAT SWASTIKA

An article in The American Weekly, with the October 27 issue of The Detroit Sunday Times, reports the complaint of the fourth bride of a marrying millionaire who claims she had to dine under the Nazi flag amid hisses, boos, booze, black eyes, a broken nose and "tank" attacks....and she wants to be divorced back to Democracy. Be sure to get The Detroit Sunday Times.

WAR COST TO FAMILIES IS PUT AT $400 A YEAR

The war is costing the average Canadian family about $400 a year, Finance Minister J. L. Ilsley stated recently at Toronto. This amount is not paid in cash, but based on current estimates of increased taxation and government borrowings. It works out to about $85 per person.

Not all of this is spent on soldiers and ammunition. For instance, $900,000,000 is provided in this fiscal year's estimates as assistance to certain industries that lost export markets. Apple growers are an example, but Mr. Isley said this estimate does not include aid to wheat producers.

BLACK BESS AT 36 FOLLOWS HER MATE

Another ancient equine of Grenville County went the way of all flesh last week when "Black Bess'" 36-year-old mare belonging to Mr. Herb Henry, Maple avenue, died quietly in her stall one night after many years of usefulness to her owner.

Black Bess had been living in retirement for the last few years after years of farm work, and lingered on two years after the death of her mate "Charlie" who was also 36 years old when he died. These two aged horses set a record for equine longevity in the southern part of Grenville, although they fall about three years short of the record of the famous old mare owned by the Hon. G. Howard Ferguson, which was Grenville's wonder horse.—Prescott Journal.

"To set out to give the public what it wants, as the saying is, is a dangerous and fallacious policy."—Sir John Reith.

"What the people really want they generally get."—Charles Evans Hughes.

"The people don't know what they want."—J. B. Lorimer.

Air Minister Speaks To Aussies Over CBC



Hon. C. G. Power, Canadian Minister of National Defence for Air, addressed a message of welcome to the first contingent of the Royal Australian Air Force when the group arrived recently at a West Coast Canadian port. In his address, broadcast over the CBC National Network, Mr. Power referred to the contribution to the Empire's war effort the boys were making by coming to Canada to complete their air training under the Empire Air Training Scheme.

British Coasters Carry On

(By "Taffrail" famous British Naval Writer)

Of the 6,772 steamers and motor-ships of 100 tons and upwards registered under the British flag at the beginning of this year, no fewer than 4,237 are of less than 2,000 tons. Many of these are vessels of the coasting type, or those used in normal times for the shorter voyages to the Continent.

Britain's larger ports specialize in the import and export of certain commodities carried by ocean-going steamers from and to the uttermost parts of the world. But the smaller coastal ports, used by small vessels, play a most important part in what may be termed the secondary distribution of Britain.

The coastal vessels collect cargoes at the greater ports and distribute them to many smaller ones. In Great Britain, where no part of the country is at any great distance from the sea, a large part of the population can be supplied through one port or another involving only a short haul by either rail or road. The coasting trade is entirely responsible for the low rates existing between port and port, and from and to towns within a considerable radius of those ports.

Even in time of war much British coasting trade still continues to run. One comparatively small ship will carry the goods that could only be handled by a fleet of lorries using imported petrol. For the carriage of goods in bulk, and in spite of German aircraft, submarines and mines, the distribution by sea over a considerable area is still swifter and more economical than by road or rail.

The debt that Britain owes to the Merchant Navy and to those who man it is generally recognized. What is not so often realized is the great percentage of the British Merchant Navy that is made up in the little ships plying between the various smaller ports of Great Britain. Their names, like those of the tramps which ply further afield, are not known like those of the liners which carry passengers.

British coastwise seamen are now enduring the full fury of the German aircraft attack on Channel and East Coast convoys. These are the men in the ships rounding what is popularly known as "Hell-fire corner," who daily risk being bombed, machine-gunned or perhaps mined

Protected by the Royal Navy and the Royal Air Force, they carry on unperturbed, taking the risks of war merely as additional hazards to the ordinary risks of peace. They were not trained to the use of weapons, or for the rigours of battle.

Skillful, rugged, unflinching, stolid and perhaps a little unimaginative, British coastwise seamen enjoy none of the glamour of publicity, or the glory of ribbons and gold-laced uniforms. One cannot distinguish them ashore except perhaps by the silver badge with the naval crown and the letters M. N. (Merchant Navy) worn in their buttonholes. They are simple men carrying on their normal peace-time jobs in the midst of the frightfulness of the fiercest war that Britain has ever known.

They are also carrying on a great tradition, that of the Elizabethan seamen who sailed from every little port in England, when, in 1588, the Armada sailed up-Channel and Britain was threatened with invasion by the Duke of Parma's army in Flanders.

"God blew with His winds and they were scattered," was the pious legend used on the Armada medals bearing the effigy of Queen Elizabeth. England gave thanks to the Almighty for her deliverance; but no small meed of gratitude was also due to her seamen. Without them the country would have been lost.

It is the same today. Those thousands of British coastwise seamen, carrying essential cargoes in their small ships from port to port, would hate to be called heroes. Yet to describe them by any other term would err on the side of under-statement.

A truth—next to the radio, the greatest boon to mankind—on occasions—is the little button that turns it off.

THE POET'S CORNER

A GUIDING GLEAM

There are so many things we do not know,
Such as: Whence came the world?
Whose hand flung out the light?
And why the endless tide of woe,
If the Creator be a God of Right?

We should not scorn what is but honest doubt;
Far better leave it to the Infinite;
For there is peace that sends distrust to rout
In gazing at the star-strewn sky, the fragrant dawn,
To feel the resurrecting breath of Spring
After the cold, bleak winter snows have gone.

—Dorothy Sproule, Montreal.

THERE WILL ALWAYS BE AN ENGLAND

There will always be an England
Where those, harried and oppressed
By the brutalizing forces
Of the continent, find rest
For the homes of dear old England
Have such beauty and such grace,
They have made their dwellers foster
Refugees of every race

And the GOD who blessed old England
In the ages that have gone,
Blesses still His willing helpers,
As the world meanders on;
For the English aims are peaceful;
Helpfulness is her delight;
But the marching of oppressors
Rouses her to face the fight.

And the English fight to conquer,
Not for conquest's sake alone;
But that fruits of free prosperity
In all lands may be shown.
There MUST always be an England,
For such service cannot die.
"God bless and prosper England"
Is the prayer we lift on high.

—D. N. Coburn

SUCCESS

'Tis part of the code that a man must be
Honest and kind and clean,
For what is the good of his skill if he
Is bitter and harsh and mean?
And what is the worth of the prize he earns
If after the night comes down
Nobody rejoices, as he returns
From the care of the busy town?

It isn't enough to be shrewdly wise
Or clever of hand or strong.
The lasting joy of a lifetime lies
In friendship and mirth and song.
Unless something of love and kindness clings
To the triumphs a man may win;
The gains he makes are pitiful things
And selfish and cold as sin.

There's little pride in a brain, all-smart,
Mere cunning and strength are cold.
Man must be more than a fighting heart
And more than a killer cold.
He must grace with character all his deeds,
Be honest and clean and kind,
For the life successful also needs
The triumphs of heart and mind.

—Edgar Guest.

ARE YOU JUST A MEMBER?

(Dunnville Chronicle)

Are you an active member,
A co-operative pal?
Or are you just contented
With the pin on your lapel.

Do you take an active part
To help the work along,
Or are you satisfied to be
The kind that just belong.

Attend the meetings often,
And help with hand and heart,
Don't be just a member,
But take an active part.

Do you attend the meeting
And mingle with the flock,
Or do you always stay at home
And criticize and knock?

Do you help your fellow
To draft things out and plan,
Or leave the work to just a few
Who do the best they can?

Just think the problem over,
You know the right from wrong,
Are you an active member,
Or do you just belong?

THOSE FRIENDS OF MINE

I've heard the deep-toned organ in its pealing,
Swelling its notes to greet the evening star;
I've heard sweet, weeping strains of the Hawaiian
Expresed in soulful voice by the guitar
The violin, in hands of skilful playing,
Calls forth the soul in rapture so divine,
But there's no music sweeter, fairer, dearer,
Than echoing footsteps of those friends of mine.

They come from out the past, the days long vanished,
They greet me in the old, familiar way;
Their smiles are just as sweet, their clasp as tender,
As when we parted on that dark, sad day;
And in the gloaming in the cool of even,
I catch their smiles and see their bright eyes shine;
I hear their voice full of tender feeling,
I know the footsteps of those friends of mine.

Jack-o'-Lantern Yum-Yums

By Frances Lee Barton

A HALLOWE'EN lunch would be decidedly lacking without at least one dish prepared with this holiday in mind. Grown-ups will agree to this as promptly as the children. Here is a 1940 recipe—good for Hallowe'en and for long, long after:



Jack-o'-lantern Yum-yums

3 tablespoons sugar
3 tablespoons water
1½ squares unsweetened chocolate
¼ teaspoon soda
2 cups sifted cake flour
2 teaspoons double-acting baking powder
½ teaspoon salt
⅓ cup butter or other shortening
¾ cup sugar
2 egg whites, unbeaten
⅔ cup milk
1 teaspoon vanilla

Combine sugar, water, and chocolate in saucepan and cook over low flame until thick and smooth, stirring constantly. Stir in soda; cool slightly.

Sift flour once, measure, add baking powder and salt, and sift together three times. Cream butter thoroughly, add sugar gradually, and cream together until light and fluffy. Add egg whites, one at a time, beating very thoroughly after each. Add flour, alternately with milk, a small amount at a time, beating after each addition until smooth. Add vanilla. Divide batter in two parts; to one part, add chocolate mixture, stirring until blended. Put by teaspoons into greased cup-cake pans, alternating light and dark mixtures. Bake in moderate oven (375° F.) 25 minutes. Makes 18 large cup cakes. Top with your favorite chocolate sauce. Garnish with sliced blanched almonds make Jack-o'-lantern faces; slice of orange peel for stem

CUSTOM OF BRIDESMAIDS

The custom of having bridesmaids present at a wedding has its foundation in romantic affairs of the early middle ages, when knights rode forth to seize their lady loves by force.

In those heroic days there usually developed a battle between the relatives of the bridegroom and the kin of the bride.

Symbolizing the bride's defenders today are the bridesmaids. Symbolizing the bridegroom's friends are the groomsmen.

The best man at the wedding in medieval times was the warrior friend who helped the lovesick swain capture the girl of his choice.

Today the best man merely acts to keep the bridegroom from caving in at the crucial moment.

Has your Subscription exptred?

Precious the gift which God, the Father giveth,
To let us know, of us He thinketh still;
There is a joy for every heart-felt sorrow,
A ray of hope for every worldly ill.
Then lift the eye above the thickening shadows,
Soon will the clouds disperse, the sun will shine;
Soon, very soon, I hear the coming footsteps,
I in the midst of these dear friends of mine.

An Early Winter

The wild ducks and geese are right," says Dr. Irving Krick, California, we're in for an early winter.

"Cool winds have been blowing down from Alaska and Canada," the California Institute of Technology weather expert said. "Instinct seems to tell the wild fowl that now is the time to ride these tall winds south for the winter

"They have been on the wing for some time, and scientific investigations show the birds have had their right weather tip.

"Another reliable sign of an early winter is the heavy growth of fur on rabbits. Many of the old weather proverbs are reliable.

Dr. Krick, who used the air-mass system for forecasting, has been making long range forecasts for more than a year now as a sideline to his teaching.

"The fact that this is an early winter does not necessarily mean that it is going to be an unusually severe winter."

Just now Southern California is having a warm spell but he said abnormally cool weather was not far away.

The United States army, recognizing the importance of being able to tell what the weather will be like weeks and even months ahead, has sent 75 college graduates to Dr. Krick for training. Previously he has trained army and navy men in lesser numbers and many air lines forecasters are from the Krick weather school. His forecasts range upward from one day to three months.

CREDO OF SCIENTIST

Relying upon a faith that our universe is not a chaos but an ordered cosmos, I believe that through sincere and courageous effort man can learn what is true. I believe that inherent in what is true is that which will serve creation in its highest form, which is humanity. I believe that truth shall make man free—free from the ills of the flesh and the spirit. I rely upon an unfolding knowledge of the truth to provide a solution for the problems and conflicts that vex humanity. I therefore dedicate myself to the task of seeking the truth, fearlessly and zealously, and to the application of what knowledge I may gain for establishment of a peaceful, just, and orderly civilization on earth.—Arthur H. Compton, world-famous physicist, writing in the current Rotarian Magazine.

Peerless Sales Books
are the best Counter Check Books made in Canada. They cost no more than ordinary books and always give satisfaction.
We are agents and will be pleased to quote you on any style or quantity required.
See Your Home Printer First



C.N.E. WINNER GIVES HER RECIPE FOR *Rolls*
MRS. W. NORRIS, BOLTON, ONT.

The first prize for the best plate of rolls (8 in assorted shapes) at the 1940 Canadian National Exhibition, Toronto, went to Mrs. Wardlaw Norris, R.R. 3, Bolton, Ontario. And every woman will want to know how she made her rolls. Here's her advice and recipe:

"One secret of making good rolls or bread is to keep the temperature right while the dough is rising. Then to regulate the oven so they bake to an even golden colour. Another important point is to use Robin Hood Flour. I have used Robin Hood for four years and I find it is always of the same high quality. Robin Hood Flour makes the dough very elastic and easy to shape into fancy designs. It also makes the rolls very white and fine of texture. Tempting to look at and delicious to eat. Another great advantage of using Robin Hood Flour is that you are always delighted with all the baking you turn out."

PRIZEWINNING RECIPE USED BY MRS. NORRIS

1½ cups milk, scalded and cooled to 90° F.
1 tbsp. sugar
1 yeast cake broken into milk (Compressed or Quick yeast)
Make into sponge, and set away until risen to double its bulk.
Add ¼ cup granulated sugar
1 tbsp. salt
4 tbsps. shortening
1 egg white and ¼ cup luke warm water
Mix thoroughly and add to sponge
Work in enough Robin Hood Flour to handle easily; knead well
Let rise to double in bulk
Shape into buns and let rise until light
Bake in a moderate oven 350°

If you haven't been using Robin Hood Flour here's your chance to try it with this prize-winning recipe. You will realize right from the start that Robin Hood is away ahead of ordinary flours. Everything you bake will look nicer, taste better and your Robin Hood Flour will go farther too!

Evangeline

HOME BAKING SERVICE
ROBIN HOOD FLOUR MILLS LIMITED

Robin Hood Flour
Milled from Washed Wheat
57



SAVE MONEY ON YOUR GROCERIES!

EGGO Baking Powder Reg. 29 23c

ACE Coffee 43c

McCormick's or Weston's Sodas 19c

PEANUT BUTTER 2 lbs. for 25c

Clark's PORK & BEANS Large Size 2-25c

MAPLE BUTTER 24 oz. 25c

Peas or Corn 2-19c

Quaker CORN FLAKES 3 for 23c

3-Star Mayonnaise 8 oz. 15c, 16 oz. 25c, or 32 oz. 39c

Sliced Pineapple 2-25c

Fresh Lettuce, Celery, Bananas and Grapes.

McKERCHER BROS.

Telephone 86 - - Prompt Delivery

All Outstanding Accounts Must Be Paid By Dec. 1st!

All those indebted to me will please call and settle at once, as all outstanding accounts and notes must be paid by December 1st, 1940. After that date, all outstanding accounts will be handed in for legal collection. We do not wish to resort to this method of having our accounts cleaned up, so please drop in at once and settle yours, and thus avoid the extra expense which would be incurred if you had to pay through the courts. Remember the date—December 1st, 1940. We must have all accounts settled by then.

T. O. KEYES.

New Goods!

We have added several New Lines to our stock, and as our store is now operating on a Cash Basis, we can save you money because we sell for less.

T. O. KEYES

TELEPHONE 16 - - WINCHESTER, ONT.

LOCAL AND DISTRICT NEWS

Hydro Interruption.

There was a slight interruption in local Hydro service yesterday afternoon when the power was turned off for three hours. The reason for the interruption was due to the fact that Hydro electricians were hooking up a new power transformer at the local sub-station.

Found Lizard In Well.

From his drilled well, with 138 feet of cased pipe and a tight top, Alex Dillon, North Gower farmer, pumped up a species of lizard last week. The reptile was about three inches long and half that width, with six legs and two "feelers" and was of a dark brown color with head of light yellow, resembling that of a mudpout.

Red Cross Note

Commencing next Monday, ladies of the local Red Cross Society will serve afternoon tea at their meetings, each Monday afternoon in the Town Hall. A collection of 10 cents will be taken. Whether or not you are a member or a regular attendant of the Red Cross meetings, you are cordially invited to attend these teas

Morewood Man Passes.

Mr. Farren Beckstead, highly esteemed resident of the Morewood district, died at the Ottawa Civic Hospital on Sunday. Re was in his 71st year. The funeral was held at Morewood on Tuesday afternoon, with Rev. J. MacAskill, pastor of the United Church, conducting the service. Interment was in Maple Ridge Cemetery.

Called To Iroquois.

Rev. John L. Hodgson, minister of Merivale and City View United churches since 1931, has received an unanimous invitation to become the minister of the Unted Church of Canada at Iroquois The Iroquois church pulpit was left vacant in the late summer by the transfer of the Rev. Thomas Knowles (who had ministered there for the past 13 years) to the pulpit of the United Church of Canada at Huntingdon, Que. Mr. Hodgson was previously minister of the Shanley charge.

Will Reside Here.

Mr. George Munroe, of Renfrew, has been transferred to Winchester as Bell Telephone Linesman. With the expansion of telephone communications in this district, and with the Winchester Exchange as one of the important toll centres, there will be two linesmen stationed here, the other one being Mr. Ernest Kellogg. Mr. Munroe is not a stranger to Winchester, having resided here for several years prior to going to Renfrew. Mrs. Munroe will join her husband later. They will reside in the McOuat residence on Clarence street.

Local Snow Flurries.

For a short time last Friday morning, snowflakes fell in Winchester, the first real indication of the approach of winter. Since then the weather has turned considerably cooler. The arrival of the snowflurry came as a surprise to most people, although it felt cold It made little impression, melting as fast as it fell. Since then, there has been several snow flurries, the heaviest of which occurred on Sunday afternoon According to the Press fyles, a few flakes of snow fell on October 17 last year, one day ahead of this year's fall. More flurries occurred on October 23, but on November 6 last year a recording stated four inches of snow fell

Was Guest Speaker.

Mrs. John D. Stewart, B. Sc., M. A., was the guest speaker of Kenmore Women's Institute in Kenmore Town Hall on Tuesday evening of last week. Mrs. Stewart delivered an inspiring and timely address on "Canadianization and Citizenship." A Maple Leaf Contest and Exhibition was staged by the public schools of the surrounding community. The judges were, Mr. Valiant, B. A., Principal of Kenmore Continuation School; Mr. J. D. Stewart, of Winchester, and Miss MacIntosh, B. A., of Riceville. First prize was awarded to Anna Hume, of Marvelville public school; second prize was won by Gerald Murray, of S. S. No. 13, Township of Osgoode. Community singing was conducted by Mrs. Dorothy Porteous, Public School Supervisor of Music. Solos were contributed by Miss Jean Vail and instrumental selections by Misses Jennie and Anna Carkner. Mrs. Kenneth Dalgleish, Vice President of Women's Institutes for East Carleton County, presided. Mr. and Mrs. N. M. Carkner, of Kenmore, entertained the guests of Kenmore Women's Institute and all who contributed to the programme, at their residence, when delicious refreshments were served. This social hour was much enjoyed by all present.

Awarded Contract.

Mr. George Timmins, of Inkerman, was awarded the contract for the completion of the Tighe Municipal Drain in the Township of Mountain. The contract was let on Saturday last.

Engagement Announced.

The engagement is announced of Miss Florence Mary Park, daughter of Mr. and Mrs. W. A. Park, of Avonmore, to Mr. George Eccless McCaffrey, son of Mrs. C. E. McCaffrey and the late Mr. McCaffrey, of Russell. Marriage to take place November 9th.

Vernon Blacksmith Dead.

Mr. Ernest Howell, well-known blacksmith, of Vernon, died suddenly on Tuesday, in his 56th year. He was the husband of the former Mary Quinn. The funeral is being held from his late residence at 2 o'clock this afternoon. Interment will be at Springhill Cemetery.

Alterations At Cheese Factory.

During the past few days, the receiving platform at Ault's Creamery has been changed from the west side to the east side of the building. This, we understand, is the first step towards extensive alterations and improvements the plant is to undergo this fall and winter.

Anniversary Preacher.

Rev. R. F. Willson will be preaching in the Highland Park Baptist Church, Ottawa, on Sunday, supplying for Rev. H. Edgar Allen, who will be in charge of Anniversary Services in the Winchester Baptist Church. Mr. Allen is a man of fine spirit and ability, with a wide range of experience, which lends colour to his preaching.

Evangelistic Services.

The interest in the Revival Services at Winchester Springs has been growing. God has been blessing the Spiritual and Biblical Messages brought by Evangelist Dorman, to all who have been present. The song services are being led by Mr. J. L. Belway, of Winchester, and Mr. Sparling Summers, of Williamsburg, with Mrs. S. A. Robinson at the organ.

Vernon Anniversary Services.

The anniversary services of the Presbyterian Church, Vernon, were held at both services on Sunday with Rev. Mr. Ritchie, of Westboro, officiating. Special numbers were rendered by the choir on each occasion, with Miss Anna Crerar presiding at the organ. At the evening service, Rev. Mr. Ritchie was assisted by the Rev. David Alexander, a former minister of the Osgoode Baptist Church, who is visiting in this district.

Clubs Organized.

During the past few days several Ladies' Euchre and Bridge Clubs have been organized in Winchester, the proceeds from which will be donated to the Red Cross Society. Each member will entertain her club once during the coming months. No prizes will be given to the winners—instead, each member will contribute 10 cents to the hostess, who will turn the money over to the Red Cross Society. Each club has a membership of 16, and meetings will be held weekly.

Standard Potato Bags.

Now that the height of the season for potato grading, packing and shipping is here, the fruit and vegetable division of the Dominion Department of Agriculture offers the reminder that a change in standard potato bag sizes became effective last season. It became illegal to use the old 80 and 90 pound potato sacks. Standard potato bag weights are now 100 pounds, 75 pounds, 50 pounds, 25 pounds and 15 pounds. When potatoes are packed in paper bags in retail stores for sale convenience, they should be packed in multiples of five pounds, that is to say, five, 10 or 15 pounds. All potato bags must be properly marked to indicate the name and address of the packer, the proper designation of the grade, and the net weight when packed.

Don't forget the Red Cross Auction Sale in the Town Hall this Saturday evening at 7.30 o'clock.

WANTED

Girl or Woman. Apply at Hotel Winchester. 25p.

NOTICE TO CREDITORS

In the Estate of THOMAS JOSEPH RALPH, Deceased.

NOTICE IS HEREBY GIVEN pusuant to Section 51 of the Trustees Act, R.S.O., 1937, Chapter 165, that all Creditors and others having claims or demands against the Estate of the said Thomas Joseph Ralph, who died on the 10th day of September, 1940, at the City of Ottawa, are required on or before the 23rd day of November, A. D., 1940, to send by post prepaid or deliver to the undersigned Solicitors for the Executors of the last Will of the said deceased, full partciulars in writing of their claims

AND TAKE NOTICE that after such last mentioned date the said Executors will proceed to distribute the assets of the said deceased among the parties entitled thereto, having regard only to the claims of which they shall then have notice, and that the said Executors will not be liable for the said assets or any part thereof to any person or persons of whose claim Notice shall not have been received by them at the time of such distribution.

Dated at Winchester this 23rd day of October, 1940.

REUBEN RALPH, Esq., and GEORGE RALPH, Esq., Executors.

CASS & CASS, Winchester, Ont.,
25-27c Solicitors for the Estate.

REXALL ONE CENT SALE

Oct. 31st, Nov. 1-2-4

J. F. Smith Drug Co.
Limited

WINCHESTER, - - ONT.

SOCIAL AND PERSONAL

Miss Helen Clark spent the holidays with Miss Jean Johnston.

* * * *

Miss Jean Johnstone spent a few days with Miss Vioet Baker recently.

* * * *

Reeve T. O. Keyes is attending Counties' Council at Cornwall this week.

* * * *

Mrs. I. P. McIntosh had tea with Mrs. T. J. Johnstone one evening this week.

* * * *

Mrs. Ward Bilow, of Morewood, was calling on friends in town on Wednesday.

* * * *

Miss Amy Adams spent a few days the guest of Mrs. L. Worster and children.

* * * *

Mrs. J. H. Ross returned home on Monday, after spending a few days in Kingston.

* * * *

Be present at the Town Hall on Saturday night—It's the Red Cross Auction October 26th.

* * * *

Mr. W. V. Faith, M. Sc., of Montreal, spent the week-end with his mother, Mrs. J. H. Faith.

* * * *

Mr. and Mrs. Wesley Patterson, of Brockville, were renewing acquaintances in town this week.

* * * *

Mrs. L. Worster returned home yesterday, having spent the week-end visiting friends in Toronto.

* * * *

Mr. and Mrs. Johnston McGee and son, James, took tea with Mr. and Mrs. T. J. Johnstone on Sunday.

* * * *

Mr. and Mrs. Russell Crowder were the guests of Mr. and Mrs. Jas. Row, of Brockville, over the week-end.

* * * *

Mrs. J. H. Faith spent the Thanksgiving week-end with Mr. and Mrs. W. B. Hamilton, Chesterville.

* * * *

Mrs. Robert Crowder spent part of last week with her daughters, Mesdames Jack and Bill Cooper, of Hallville.

* * * *

Mr. and Mrs. Russell Crowder and Mrs. D. Levere were guests of Mr. and Mrs. Lorne Guy one day last week.

* * * *

Mr. and Mrs. R. Sereney and daughter, Shirley, were week-end guests of th latter's mother, Mrs. Robert Bell.

* * * *

Mr. Rae Hirst left Ottawa on Saturday last for Brandon, Man., where he will join the Royal Canadian Air Force.

* * * *

Mr. Hubert Quart, of the Royal Bank staff, Metcalfe, is spending his holidays with his parents, Mr. and Mrs. Jay Quart.

* * * *

Mr. Robert and Miss Ella McDougall, of Lancaster, were recent guests of Mr. and Mrs. I. P. McIntosh, Winchester Springs.

* * * *

Mrs. T. J. Johnstone entertained the W. M. S. ladies of Knox Presbyterian Church, Winchester Springs, on Wednesday afternoon.

* * * *

Mesdames F. Hutt, Roy Barkley, Russell Crowder, M. Poirier, Wm. Rennick and Stanley Rennick attended the W. M. S. Sectional meeting at Hulbert last week.

* * * *

Mrs Peter Dignard has returned home, after being on a pilgrimage to Ste. Anne De Beaupre, Que. She also visited relatives and friends in Montreal and other points in the Eastern Province.

* * * *

Mrs. John D. Stewart, B. Sc., M. A., represented Winchester Women's Institute at the recent Convention for Eastern Ontario Women's Institutes, held at the Chateau Laurier, Ottawa.

* * * *

Guests at the home of Mrs. A. E. Holmes and family, Winchester Springs, over the week-end were, Mr. and Mrs. O. A. Holmes and Mr. and Mrs. Jno. McGovern, of Brockville; also Mr. and Mrs. N. T. Holmes, of Queen's College, Kingston.

* * * *

Mr. and Mrs. Eardley Coleman and son, Dennis, of town, Mrs. O. Coleman of Toyes Hill, and Mr. and Mrs. Arnold Casselman and family, of Winchester Springs, spent Thanksgiving Sunday with Mr. and Mrs. H. W. Colmean and family, at Carleton Place.

Red Cross Auction, Town Hall, Saturday evening, October 26th. Be sure and attend.

Auction Sale!

I will offer for sale by Public Auction at Lot 29, Concession 1, Township of Matilda, 1½ miles West of Iroquois, River Road, on

SATURDAY, NOVEMBER 2nd, 1940

Commencing at 1.00 p.m. E. S. T.:

1 bay mare, 5 yrs. old, supposed in foal, 1600 lbs.; 1 matched team, black mares, 4 and 5 yrs, weight 2500 lbs.; 1 bay mare, 2 years past; 1 suckling colt; 5 purebred Holstein milch cows, 3 purebred Holstein heifers, 1 year old; 1 purebred Holstein bull calf. 4 shoats.

1 Deering 6-ft. mower, 1 Deering horse rake, 10-ft.; 1 John Deere Daine hay loader, 1 Massey Harris 13-disc drill, 1 set sloop-sleighs, 1 manure sleigh, 1 lumber wagon, 1 lumber wagon with wide rack, 1 hay rack, 1 Massey Harris cultivator, 2 sets 12-foot harrows, 1 McCormick Deering walking plow, 9 eight-gallon milk cans, 2 forty-gallon milk cans, 1 sanitary strainer, 1 set double harness, and numerous other articles.

Terms—Cash.

OLIVER FISHER, Prop.

HERB BYERS, Auctioneer. 25p.

Auction Sale!

LIVE STOCK, IMPLEMENTS, FEED and the Farm subject to Reserve Bid

On account of selling his farm, the undersigned will offer for sale by Public Auction on the premises, Lot 14, Con. 7, Winchester Township, 4 miles East of Winchester, 3 miles North of Chesterville, on

FRIDAY, NOVEMBER 1st, 1940

Beginning at 12 o'clock, sharp

36 High Grade Holstein milch cows, 2 springers and 1 fresh cow, pure bred bull, 2 yrs. old; yearling bull with papers, 6 heifers rising two years, 6 spring calves, 7 young horses from 1300 to 1700 lbs.

100 tons hay, 25 feet of ensilage, 2,000 bus. mixed grains, 100 bus. Buckwheat, set 14-ft drag harrows, McCormick-Deering grain binder, 7 ft. cut, with pole truck; 2-row corn cultivator, walking plow, extension ladder, buggy, 2 hay racks, 2 corn racks, 1 1-2 h.p. gas engine, 9 h.p. gas engine, 2 sets knee sleighs, 2 McCormick-Deering 10-ft. dump rakes, International hay loader, 2 scrapers, 20 eight-gallon milk cans, McCormick-Deering 17-tooth cultivator, rubber tire milk wagon, steel tire milk wagon, power grinder, International steel roller, 2 McCormick-Deering 6-ft. cut mowers, McC.-D. corn binder, 3 gang plows, 2 furrows; 4 sets double harness, 1 new; forks and shovels, 3 wagons, milk sleigh, grinder, fanning mill, International 15-disc grain drill, new; 2 McC.-D. 16 disc and harrow out-throw, McC.-D. manure spreader, 2 one-horse corn scufflers, Percival No. 10 sulky plow, whiffletrees,, household furniture.

TERMS OF SALE—All sums of $10.00 and under, Cash; over that amount 9 months credit on approved joint notes or 3% off for cash.

FARM offered for sale, subject to reserved bid. Terms made known day of sale.

WARD SMITH, Prop.

ROSS BECKSTEAD, Auctioneer.

CARD OF THANKS

We wish to express to all our friends and kind neighbours our sincere thanks for their kind expression of sympathy and assistance rendered to us in our recent sad bereavement in the loss of a devoted mother and loving wife.

—George E. Foster, and Mr. and Mrs. Alonzo Foster. 25p

Has your Subscription expired?

CASS & CASS

W. J. CASS, K.C. Winchester Phone 11 and F. M. CASS, M.A. Chesterville Phone 13

BARRISTERS, SOLICITORS, NOTARIES

Evening Appointments on Request

WHY NOT GIVE

Snow White Grocery

A RING FOR

Your Week-end Supply of

Cookies

which we have just received. They include Chocolate Cookies, Maple Leaf Cookies, M. M. Drops, Comrades and others, at the remarkably low price of

2 lbs. 25c

ALVIN B. COWAN, Prop.

PHONE 79, WINCHESTER, ONT.

"West End" GROCERY

LISTEN

To the Good Luck Radio Show: "The All-Canadian Revue," sponsored by Maple Leaf Milling Co., Ltd., Every Tuesday Evening from 8.30 to 9.00 o'clock.

MAPLE LEAF FLOUR

98 lb. bag $3.15
24 lb. bag ..... .85
7 lb. bag ..... .32
7 lb. bag Monarch ..... .29

Tea-Bisk 35c
Anna Lee Scots Cake Flour ... 30c
Red River Cereal 25c

M. Harper & Son

Phone 72 - We Deliver.

AT UTMAN'S

This Week In Fruits

GRAPES ORANGES
APPLES BANANAS

Soda Biscuits

McCORMICK'S WESTON'S
OLD HICKORY CROTHER'S

ROLLED OATS
WHEAT FLAKES
RED RIVER CEREAL
CREAM OF WHEAT

FRESH MIXED CAKES 2 lbs. 25c

J. E. UTMAN

Prompt Delivery.

Phone No. 7, Winchester.



ROLLED ROAST BEEF 20c lb. RIB STEW 10c

Reynold's Meat Market

Telephone 85 - - Winchester.

WE BUY ALL KINDS OF LIVE STOCK.

While They Last!

Strong Card Tables

Specially Priced at $1.29

Also Few Chesterfield Suites

To Clear at Greatly Reduced Prices

J. L. DIXON, Furniture Dealer

Funeral Director—Packard Ambulance Service

TELEPHONE 13 - - WINCHESTER, ONT.