The Chesterville Record

FOUNDED IN 1894

Volume 98, Number 9 | Chesterville, Ontario | Wednesday, October 14, 1992 | Single Copy 50¢ (GST Included)

Newsbriefs

Daytime break-in near Lunenburg

LUNENBURG—About $3,000 worth of items were stolen from a County Road 18 residence east of Lunenburg last Thursday at about 3:40 p.m. Long Sault OPP Const. Bernie Gadbois said a side door was forced open and a 20-inch TV, VCR, Electrolux vacuum, Rolex watch, jewelry box and money were taken.

Vehicle rolls over, strikes rocks

FINCH— A Newington man was taken to a medical clinic in Ingleside by private car last Wednesday afternoon after losing control of his 1989 Ford vehicle. Long Sault OPP Const. Bernie Gadbois said Andre Dupuis, 47, was northbound on Goldfield Road in Finch Township when the car entered the ditch, struck two rocks and rolled over coming to rest on the passenger side.

Moose Creek home invaded

MOOSE CREEK—Thieves netted about $900 worth of property after a lunch time break-in in Moose Creek last Wednesday. Long Sault OPP Const. Bernie Gadbois said the front door of a home was forced open and thieves removed a VCR, microwave oven and jewelry.

Waterfowl Day at bird sanctuary

MORRISBURG—Waterfowl will be the centre of attention at the Upper Canada Migratory Bird Santuary's second annual Waterfowl Day on Oct. 18. Events, which run from 10 a.m. to 4:30 p.m., include dog retriever trials, duck banding and the eastern Ontario duck and goose calling competition. Thousands of Canada geese will also be on hand as they are each year.

Bus safety course

CHESTERVILLE—School boards and local bus operators are reminding parents to register their children for the first-time bus riders' program Saturday. Children from junior kindergarten through Grade 3 can be pre-registered for the program through schools. The 40-minute program will be given from 11 a.m. to 2 p.m. at St. Mary's School in Chesterville, Our Lady of Good Counsel in Ingleside and Tagwi Secondary School in Avonmore.

Scouts auction

CHESTERVILLE—The Chesterville Scouts are holding an auction Sunday to raise money for a jamboree in Alberta next summer. About 150 items will be up for grabs, including an airplane ride, a side of pork, crafts, baking, and overnight accommodations at a Gatineau Hills resort. Dubbed the GST Auction, the bidding starts at 1 p.m. at the Chesterville Legion Oct. 18, with Hugh Fawcett as auctioneer and Jim Perkins of CKBY radio helping out.

Magician performs

FINCH—The SD&G County Library is celebrating Library Week with a magic show at its Finch branch. Magician Owen Anderson will perform at the John Street library Oct. 23 at 4:30 p.m. Admission is free.

Knitters needed

WINCHESTER—The gift shop at the Winchester District Memorial Hospital needs people to knit at home. Knitting materials will be provided. For more information, call Virley Edwards at 448-2067.

This Week

Crysler residents grapple with referendum decisions.....Page 5

Program teaches kids drug awareness.....Page 6

Agricultural project puts welfare recipients back to work.....Page 7

Woman hopes to start local Optimist Club.....Page 7

North Dundas student tops at golf tournament.....Page 13

Four charged in local thefts

Crime Stoppers tips helped, police say

Greg Hewitt
Record Staff

WINCHESTER—Provincial police have solved a number of local crimes thanks to "good police work" and anonymous tips phoned in to the fledgling Seaway Valley Crime Stoppers program.

Winchester OPP Sgt. Jim Irvine said that as a result of an investigation by Const. Howard Smith and the execution of a search warrant on a Cornwall residence, three people are facing various charges in connection with various thefts and a break-in in Chesterville over the summer.

A female young offender, who cannot be named, has been charged with seven counts of theft in connection with minor thefts which occurred in and around Chesterville over the summer.

Most of the thefts involved clothing like jeans and T-shirts from clotheslines, and cassette tapes and a wallet from parked vehicles in the village.

Charged as a result of the same search warrant are Tanya Lynn Farnham, 20, of 312A Prince Arthur St. in Cornwall, who faces one count of possessing stolen property, and a male young offender who faces one count of break, enter and theft in connection with an Aug. 10 break-in at the Chesterville Arena.

All three are scheduled to appear in provincial court in Cornwall Oct. 27.

As a result of a separate investigation and again with the assistance of Crime Stoppers tips, a young offender has been charged in connection with three break and enters of the Winchester Curling Club, a break-in at the Winchester Arena and two break and enters at North Dundas District High School.

About $6,000 worth of tools were recovered through the investigation. Other people have been charged in connection with the same offences, but Irvine was unable to release further information.

All charged will appear in provincial court in Morrisburg Oct. 27, an the investigation is continuing.

Please see PUBLIC on page 2

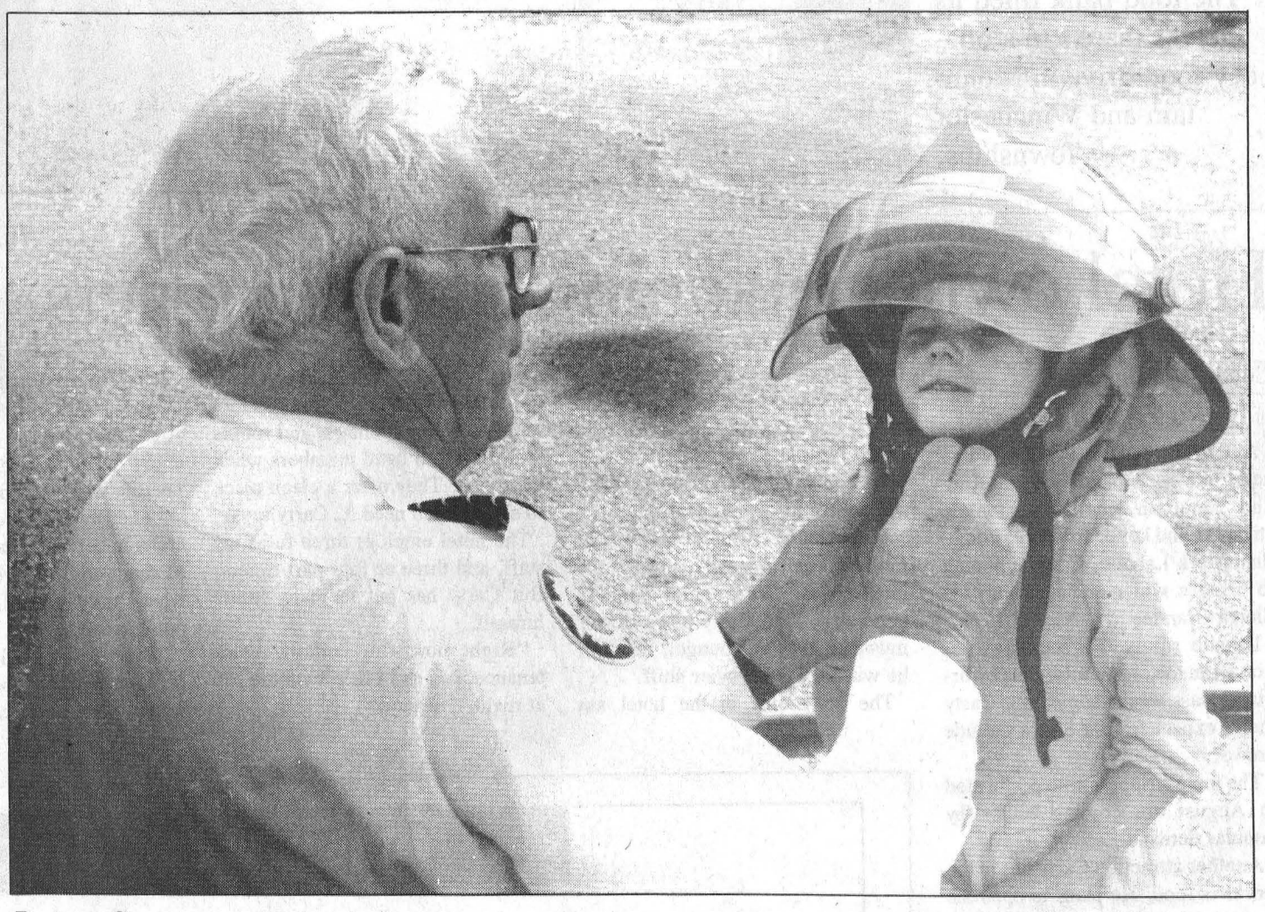

Loose fit
St. Mary's junior kindergarten student Danielle Cossette tried on a firefighters' helmet last Wednesday with a little help from fire chief Ross Casselman. The Chesterville Fire Department visited local schools to conduct fire inspections, practice evacuations and most importantly, let the kids play with the fire trucks and hoses. The 246 students of St. Mary evacuated the two-storey building in one minute, 17 seconds.
Record Photo - Hewitt

Yes committee ready to turn up the heat

Elizabeth Moreau
Record Staff

CHESTERVILLE—Confident that the public has enough information available to them, the Stormont-Dundas Yes committee is launching an intense campaign to encourage residents to accept the Charlottetown accord on Oct. 26.

The multi-party committee has spent the last few weeks helping people understand the deal by providing copies of the accord, speaking to various groups, and answering questions. And while the group will continue to act as a resource, the push to get support for the deal is underway.

"Now we're not just explaining information anymore," said committee member David Moss Monday. "We saying why you should vote Yes."

The committee officially opened its Cornwall office this week, and is planning a rally on Oct. 20 with federal Environment Minister Jean Charest.

Moss said a full telephone campaign is also set to begin, in an effort to contact every household in Stormont and Dundas counties.

Moss said support for a Yes vote in the riding is growing.

"There's a lot more people looking for a reason to vote Yes," he said. "When you actually can have that direct contact with them and say, 'I'm voting Yes because...' it really makes a difference."

Liberal MP Bob Kilger said he has received dozens of phone calls and requests to speak in front of different groups about the referendum. But he said most of the requests have come from the city of Cornwall, and few from the rural areas of the riding.

In an interview in Chesterville Tuesday, Kilger said the committee had considered holding public meetings, but has so far decided against them.

He is critical of the local Reform Party, which is holding a series of information sessions throughout the riding to explain the deal. Kilger said the Yes committee, made up of Liberal, NDP and Progressive Conservative members, doesn't want party politics to enter into the discussion.

"We have more resources," he said, "but a greater task in presenting a broad and comprehensive package as opposed to those who want to attack it."

Kilger said the deal represents a historical example of compromise by Canadian leaders.

"I'm not holding my nose in any way, shape or form," by supporting the deal, Kilger said. "I'm supporting it with confidence and enthusiasm."

Showtime at the Sierra Grande

Greg Hewitt
Record Staff

When Ron Carty bought the Sierra Grande, he knew it had a bad reputation. But Carty, from Stittsville, is trying to turn Chesterville's unofficial social hub into "a friendly local pub rather than a rowdy bar."

After selling a linen business in Ottawa he had for 22 years and looking at hotels in Smiths Falls and Kemptville, Carty bought the Sierra Grande seven months ago.

"When this one came up, it had all the things I basically needed - it was a good base," Carty says. An uncle who owns a hotel in Kapuskasing, in northern Ontario, familiarized him with the ins and outs of the business.

Before Carty took over the reins of the Sierra Grande, it was closed for a month because of a liquor law violation.

And when he applied for a liquor licence, he was warned by the Liquor Licensing Board that overconsumption and underage drinking had been a problem in the past.

"I talked to older people in town and they said they don't come here anymore (because of its reputation)," he says.

So Carty laid down the rules. Those who smoke things other than cigarettes or are rowdy are warned. If caught a second time, they are barred from the premises.

And so far, Carty says, patrons are respecting his rules. "Everybody told me I was going to have lots of fights," he says. "So far I haven't had any trouble. I try to spot things before they happen.

"You're never going to clean it up, especially in this town. All you can do is keep them out of the building."

Carty said he hasn't had any trouble keeping the regular customers, but the hardest part is bringing in new patrons.

Please see HOTEL on page 2

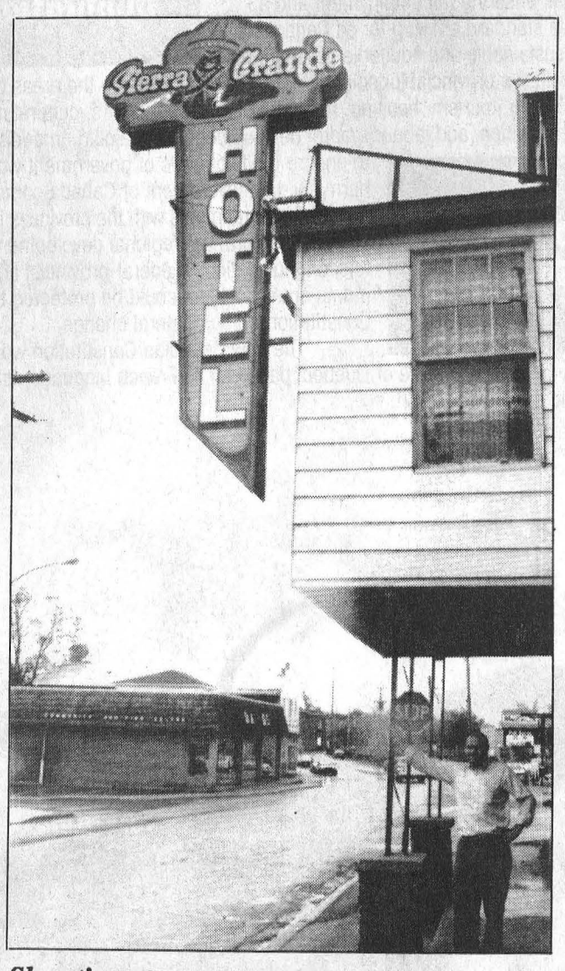

Showtime: Sierra Grande Hotel owner Ron Carty is planning more live shows

One-day drive fills food bank shelves

Elizabeth Moreau
Record Staff

WINCHESTER—The shelves at the North Dundas Food Bank are once again fully stocked, but a food drive held Saturday to replenish the supplies may become a regular event.

Food bank chairwoman Barbara Savary said the agency will probably have to hold periodic drives to keep enough food on hand. Recently, she said, the food bank has spent as much as $150 a week to keep up with demand.

"We were constantly running out of many of the basics we usually give out, and having to go out and buy them," Savary said Monday.

More than 60 families in Winchester and Mountain townships depend on the food bank for a three-day supply of food each month.

And with the shelves virtually empty, food bank volunteers called on local fire departments for help. Fire stations in Chesterville, Winchester, Morewood, Williamsburg, Hallville and South Mountain collected donations Saturday.

Although turnout at some of the stations was not as high as volunteers and firefighters had expected, enough was raised to fill the food bank's shelves.

"For our first effort, all in all we thought it was pretty successful," said Savary, adding that area churches also received many donations for the food bank over the Thanksgiving weekend. "There's some sitting on my back porch right now."

The volunteer-run food bank is working on other ways to raise more food and money, including sprucing up the donation bins in local businesses. And other community organizations, like Scouting groups and some local schools, are also helping to raise food.

The current supply may last until Christmas, Savary said.

• **Chesterville firefighters pitch in to help food bank, page 2.**

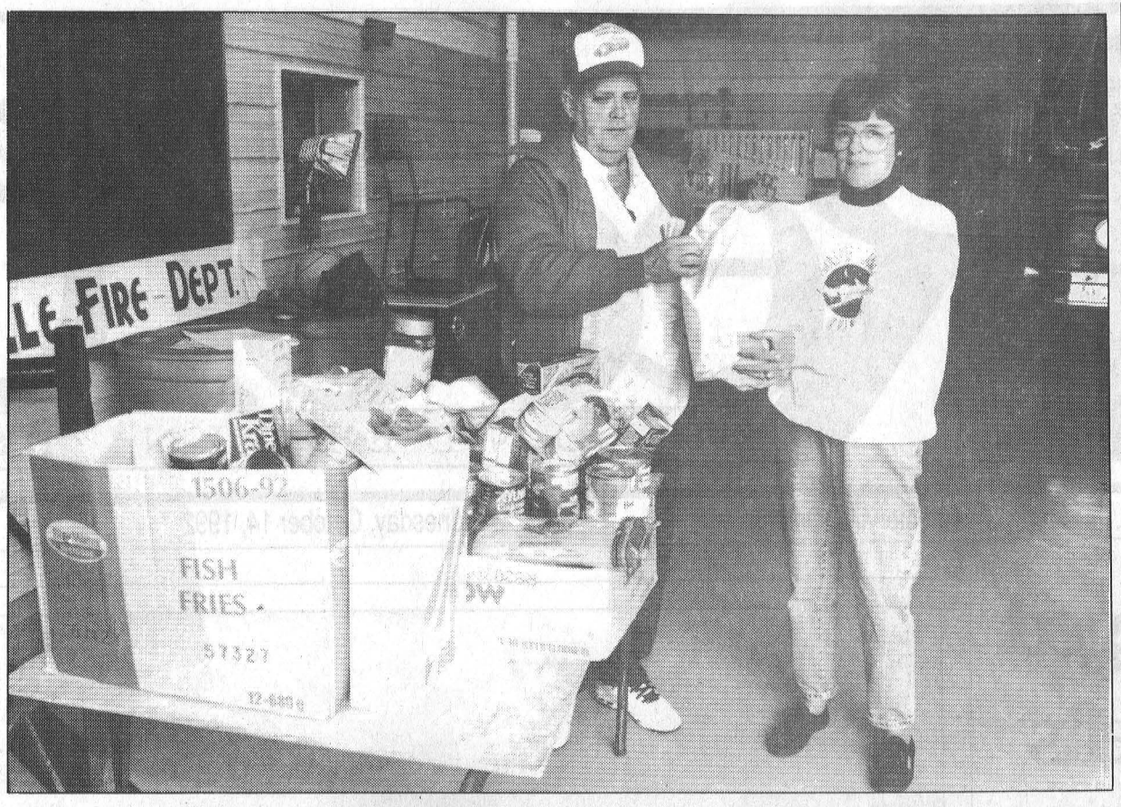

Helping the hungry
Pat Molloy, right, of RR 3 Chesterville, visited the Chesterville fire station Saturday and donated food to the North Dundas Food Bank. Tommy Parker, a Chesterville firefighter, accepts the donation. The food bank filled its shelves thanks to a one-day food drive in Mountain and Winchester Townships.

Thieves raided souvenir stand

Crime Stoppers this week is looking for the public's help in solving the break-in of a souvenir shop this summer.

The Old Indian Craft Shop, east of the Upper Canada Golf Club on Hwy. 2, was broken into between the 18 and 19 of June.

Stolen were various arts and crafts, leather goods, quilts, baskets, ladies' straw hats and smocked dresses.

If you have any information on this or any crime, call Crime Stoppers at 534-TIPS (534-8477) in the Long Sault exchange or 1-800-265-TIPS anywhere else.

You do not have to reveal your identity, and if your tip leads to an arrest, you may qualify for a reward of up to $1,000.

SEAWAY VALLEY CRIME STOPPERS ÉCHEC AU CRIME

534-TIPS (534-8477)
1-800-265-TIPS

Hotel owner planning more live acts

Continued from page 1

And by bringing in a variety of live acts, like rock band Cooper, King and Emerson, male and female strippers and keyboard-toting comedian Mark Labelle, Carty is hoping to bring a wider audience into the Sierra Grande.

Labelle received a standing ovation from the crowd after his performance last week, something Carty didn't expect from a Sierra Grande crowd.

The male strippers who performed in August are coming back "by popular demand."

Another attraction Carty has in the works is food. He plans to open the hotel's kitchen and serve finger foods.

Also by popular demand, draught beer taps were installed. Other novelties include better lighting and a DJ booth. Carty is looking at refinishing the walls next spring with knotty pine, and buying a big screen TV for sports events.

And when it comes to the type of music played, majority rules. If the clientele at a particular time is generally older, Carty plays slower music. If they're younger, he says, he will play the heavier stuff.

The 25 rooms in the hotel are clean, but not modernized and have no television. There are a few month-to-month renters, and rooms are offered to band members when they visit. They offer a clean place to sleep if you need it, Carty says.

The hotel employs three full-time staff, and three or four part-timers. But Carty has put in many hours himself.

"Right now I'm janitor, maintenance man and I help with the bar at night," he says.

After seven months in the hotel busines, Carty says he's having fun. And patrons have told him they enjoy what he's done with their favorite watering hole.

"They're all good people that come in here. I've talked with a few of them and they've said they like what I'm doing and that's why they don't cause trouble.

"Every weekend I see a new face here, and that's good. It's a slow turnaround but it's coming along."

Heat and Rainfall Report

For the week of October 4 - 10

	Rainfall	Accum. to date	Corn Heat Units	Accum. to date
CHESTERVILLE	7.6	467.2	N/A	N/A
MORRISBURG	9.6	422.8	N/A	N/A
SOUTH MOUNTAIN	4.8	406.4	N/A	N/A
WINCHESTER	4.8	360.6	N/A	N/A

Public helps

Continued from page 1

Irvine said tips from the Crime Stoppers program, which was launched Sept. 21, played an important part in the investigations.

"You have suspicions but you need other information to confirm what you your suspicions are. This time, we were successful," he said.

But he said he was not sure whether the charges will stem crime in the area.

"Who knows whether it's going to stop or not, but as a result of investigations and assistance from the public we solved these crimes."

NEVER AGAIN!
"In a war, everyone suffers... we must never let it happen again."
The War Amps of Canada

Raymond's Enterprises
Chimney Sweep

Telephone
989-2484

Winterize early!
Wiper Blades
20% off
Call Kevin or Mark for details
GM PARTS
The expert choice.
Drewery
PONTIAC BUICK LTD. WINCHESTER 774-2360
KEVIN GOWDY, PARTS MANAGER

THE NEW CONSTITUTIONAL AGREEMENT

THE HIGHLIGHTS

Over the past two years, federal, provincial, territorial and Aboriginal leaders have consulted with thousands of Canadians and concerned groups from coast to coast. These consultations included Royal Commissions, participatory conferences, parliamentary hearings, and hearings in the provinces and territories held by provincial and territorial legislatures.

A Social and Economic Union

Federal, provincial, territorial and Aboriginal leaders have agreed unanimously on August 28, 1992 in Charlottetown on a package of constitutional proposals that recognizes the equality of all Canadians and represents all of our interests. The agreement is now before Canadians.

The agreement proposes that the new Constitution would contain a statement of key economic and social objectives shared by all of the governments in the federation. The objectives include comprehensive, universal, portable, accessible and publicly administered health care, adequate social services and benefits, high quality primary and secondary education and reasonable access to post-secondary education, collective bargaining rights and a commitment to protecting the environment. The economic policy objectives to be entrenched would be aimed at strengthening the Canadian economic union; the free movement of persons, goods, services, and capital; ensuring full employment and a reasonable standard of living for all Canadians; ensuring sustainable and equitable development.

Avoiding Overlap and Duplication

Exclusive provincial jurisdiction would be recognized in the areas of forestry, mining, tourism, housing, recreation, municipal affairs, cultural matters within the province, and labour market development and training. In addition, to ensure the two levels of government work in harmony, the government of Canada commits to negotiating agreements with the provinces in areas such as immigration, regional development and telecommunications. Federal-provincial agreements on any subject could be protected by the Constitution from unilateral change.

Distinct Society

The new Canadian Constitution would recognize the distinct nature of Quebec, based on its French language, unique culture and civil law tradition.

Parliamentary Reform

In the reformed Parliament, the Senate would reflect the equality of the provinces while the House of Commons would be based more on the principle of representation by population. As well, various provinces would be assured a minimum amount of seats in the House of Commons.

The proposed Senate would be made up of six elected senators from each province and one from each territory. Additional seats would provide representation for Aboriginal peoples. The reformed Senate's powers should significantly increase the role of the elected Senators in the policy process.

The proposals recognize that Aboriginal peoples have an inherent right to self-government and that the Constitution should enable them to develop self-government arrangements and to take their place in the Canadian federation. The proposals recognize Aboriginal governments as one of the three constitutionally recognized orders of government in Canada. In addition, the proposals provide for a negotiation process between Aboriginal leaders and provincial and federal governments to put this right into effect. The recognition of the inherent right would not create any new rights to land, nor dilute existing treaty rights.

Aboriginal Self-Government

Now that Canada's federal, provincial, territorial and Aboriginal leaders have reached a consensus, it is the right of all Canadians to understand the new proposals. Call the toll-free number below to receive an easy-to-read booklet on the new constitutional agreement or a complete text.

It's your right to know what the constitutional proposals say, before voting on October 26.

FOR INFORMATION CALL:
1-800-561-1188

Deaf or hearing impaired:
1-800-465-7735 (TTY/TDD)

Canada



Make Sure He Has A Place To Play Next Year

Every dollar spent on Cross Border Shopping is a dollar lost to the Canadian economy. Now let's put that into real terms, into terms we can all understand - those that affect our everyday lives.

All governments, municipal, provincial and federal, rely on large and small businesses to help raise taxes for the services that we have come to take for granted. Every time a purchase is made in Chesterville, a job is safeguarded, a business is better able to pay its property taxes, sales tax revenue is probably raised and the system of grants that we have come to rely on for many of our municipal services - like the Chesterville Arena - is safeguarded.

So the next time you plan a trip to the States to take advantage of what you think are bargains, stop and consider this: how many businesses in Massena are helping support our local arena?

And what kind of a bargain is that?

Shop Canada First

This message sponsored by
The Chesterville Record
The Cornwall/United Counties Border Zone Advisory Committee
and the
Ontario Ministry of Industry, Trade and Technology

EDITORIAL & OPINION

Editorial

A part of the solution

Many people in the Chesterville area have been shocked at the number of break-ins and property crimes committed recently. Clothes disappear from a backyard clothesline, a camera is stolen from a car, houses are broken into in broad daylight.

When the Crime Stoppers program was launched in SD&G in September, it was touted as a way for people to get involved in curbing crime. And, even in the early stages, it seems to be working. Tips from watchful citizens have already helped solve some area crimes (see front page).

But aside from the obvious advantages to such a program, community participation in Crime Stoppers sends another important message: People are concerned, and they are watching.

It's much easier for crime to rise in an area where neighbors close their curtains and go back to the television when something doesn't look right outside. But when citizens have their eyes open — and the word gets out that they do — they are not letting themselves be victims anymore. They are becoming part of the solution.

The tips that people give over the Crime Stoppers hotline don't necessarily have to be ones that will lead the police directly to the criminals. Even the smallest detail, one that seems insignificant, may be valuable to police and eventually help solve a crime. It may be the final piece of information police need to make an arrest.

As people who live in a small community well know, information travels quickly. But many have historically been afraid to share what they know for fear of repercussions. Perhaps the crime hotline has given people with information a greater sense of security.

The Crime Stoppers program is not a panacea to the area's crime problem. But it can make a difference. Nationwide, the program has resulted in more than 38,000 arrests in 64,000 cases.

It will remain to be seen over the long run what effect the program's presence has on the number of crimes committed in the area. It may have none. But it may help spread the word that this is a community that doesn't tolerate crimes against its residents.

The Chesterville Record
FOUNDED IN 1902

John A.H. Morris, President
Robin Morris, Managing Editor
Elizabeth Moreau, Editor
Donna Rushford, Advertising Manager
Brenda Oosterman, Sales Representative
Chris Thatcher, Sports Editor
Betty Huizinga, Office Manager
Advertising Rates on Request
P.O. Box 368, Chesterville, Ont. K0C 1H0
Telephone: (613)448-2321 - Fax 448-3260

Published by St. Lawrence Printing Company Limited
Publications Mail Registration No. 0242

All layouts and composition of advertisements produced by employees of the publishers of theChesterville Record are protected by copyright vested in the publishers of the Chesterville Record.

Off the Record

Soldiering on despite serious illness

by Robin Morris
Lifestyle Editor

Excuse me if I seem a little out of sorts this week. A tad splenetic, if you will. A prickly pear at the best of times - you should come with me to Niagara Falls some time - I'm even less cognizant of the needs, hopes, dreams and aspirations of others when laid low by a cold and bronchitis.

I don't know why it is, but men seem to handle being incommoded with considerably less aplomb than do women.

Maybe our mothers spoiled us beyond all hope of redemption. Maybe it's as my wife never tires of telling me: men don't have to worry about entering their second childhood. They never got out of their first.

Maybe it has to do with the fact that so many women - Judy Rebick excepted - seem to spend their lives preparing themselves for the rigors of childbirth. I was in the delivery room for the births of both our sons and why anyone would be willing to put themselves through labor once, let alone twice, is totally beyond my ken. Have they never heard that old saying, "Once burned twice shy"?

I'll tell you this much, bucko. If it were up to men to have babies, we would have been extinct before our species got down out of the trees. What I mean to say is that here I am feeling perfectly icky. I'm coughing, my head feels like a balloon, my joints ache and my skin feels as if it has been scarified with a blow torch. But complain? A little soldier like me? I can be laid up with a bad hangnail. Post nasal drip causes me to take to my bed. The sight of blood gives me the vapors.

And I feel I'm fairly typical of not only my gender but my generation.

Serious diseases, like tuberculosis, diptheria, polio, smallpox, typhoid - the real old fashioned plagues - were pretty much non-existent by the time the Baby Boom generation foisted itself on the world. Mind you, we still have the Big C and heart disease, but we are just now entering the phase in our lives when these are starting to become anything more than minor considerations. They're diseases that only attack old folks, right? And we'll be forever young, right? Not to worry, right?

We've never had a real war to contend with - excluding the Nintendo War in the Gulf two years ago. No Canadian under the age of 50 has had to dig a slit trench, tough out an artillery barrage and then charge through an ice-cold river in a hail of machinegun bullets. Our idea of roughing it is staying in a lodge where the VCR has no remote control. The current recession is a cake walk compared with the Dirty Thirties. A September killing frost is our version of a natural disaster. We're the ones who play football inside in July lest the humidity get to us. Instead of hopping a freight to get some work in Saskatchewan taking in the grain harvest, we ask CEIC to deliver our pogey cheque to our front door or sit on the floor of the lobby of the post office and curse through open lock boxes at the Canada Post staff because the welfare cheque is late. We invented the growth industry of stress management while our fathers and grandfathers had to worry about black lung and phossy jaw.

And what will we be like in about 25 years when we hit the magic age of 65? Won't we be a treat?

Just imagine what the staffs of nursing and retirement homes will have to put up with then. We'll insist that the stereo be cranked up to jet-fighter-decibel levels and tell the nurses endlessly that real rock'n'roll died with Jimi and Janis. And our hearing aids will be required to have special jacks for our Walkmans. We'll insist on ABS systems and driver air bags on our wheel chairs, which must have German hood ornaments. All hospital gowns and nightshirts will have to be emblazoned with polo players and be completely free of man-made fibre.

All medications will have to be additive-free and doctors will have to speak kindly to us at all times or risk raising our stress levels. Kitchen staffs will all have to be graduates of the Cordon Bleu School and will be permitted to use only fresh, natural ingredients - with the exception of the Doritos and jalapeno cheese dip upon which we will insist before turning in each night.

We will demand an open telephone line to Shollette's and a special lane at Customs so that chicken wings can be delivered piping hot. Video rental stores will have to deliver.

There now. I feel *much* better. How about you?



THE FARMER'S WIFE

By Wyn Thompson

The night smelled frost-fresh. A mere whisper of wind blew through treetops that grew only a little higher than Hill House. I closed the window on autumn and slept soundly.

Sunlight pouring through the living room window completed my introduction to the new morning. A wonderful autumn morning, ready for the taking, was at my door and I was rested and ready to face the day.

I decided right off to get caught up on some reading that I had put aside during the recent outdoor clean-up days. What first caught my eye was the announcement that "October is Women's History Month" in Canada.

Announced by Women's Minister Mary Collins, the event was designated for this month because October marks the anniversary of the 1929 "Persons Case" decision. That was when Nellie McClung and four others won for Canadian women the constitutional status of persons, a designation previously denied them.

I thought for a good long time on the contributions of Canadian women, past and present. And, I vowed to never miss an opportunity to vote so long as I could mark a ballot, even if it had to be with an X, witnessed by someone else.

Never should any woman on the face of the earth be denied the status of person. It can't happen here, you say, well we hope not, but vigilance is the operative word to assure that it doesn't happen here. So, on October 26, do cast your ballot in order that you may have input into a new constitution.

Throughout the month, events are scheduled across the country, including a Government House ceremony October 20 for this year's Persons Awards, tributes to five Canadian women who have made outstanding contributions to the cause of women's equality.

There will be receptions, potluck dinners, brown-bag lunch meetings and special projects. One project I intend to support is the National Council of Women calendar, Resolution Highlights 1893-1993, to celebrate the council's 1993 centenary.

A spiral bound collection of postcards, it features pictorial evidence of the council's impact on Canadian life for 100 years, from home nursing care to the creation of the National Gallery, from green spaces to restored rights for native women.

Another project I am pleased to see undertaken is Connections. This is a history gathering undertaking by the Federation of Women Teachers Associations of Ontario. It will culminate in a volume celebrating women who have made a difference in the lives of others.

My project for Women's History Month is to go to my local library and secure a couple of biographies of Canadian women for I know there are some excellent ones there. In fact, I will make it the remainder of the year project reading up on the Canadian women who have made a difference, past and present.

Geese are flying overhead almost every day now, Canadas, with one purpose in mind, to keep more or less to that V formation. "Why do they carry on so?" I say to the Farmer as I dash out-of-doors to gaze heavenwards to admire yet another flock of these wonderful birds. "Wouldn't you think they'd save their breath for flying?"

I've never been able to find in bird books the reason for this clamoring flight. But, I've often wondered if it isn't somehow related to that flight formation of theirs.

Geese fly fast, I am told, much faster than it would appear watching than from the ground below. And, within their flight they are continually changing places. Except for the last goose in the pattern, none can see all the others at once.

So, in order to avoid a pile-up, they have worked out a system of knowing each other's movements. I decided right then and there that that unearthly uproar is nothing more than, for instance, "I say Victoria, watch your left, I'm changing lanes."

I excitedly told the Farmer what theory I had worked out and his reply was, "Okay, if you like!" Well, I like, and now I watch for near misses in the sky over Hill House. Somehow makes the clamoring all the more exciting.

Goldfinches are busy at the ripe thistle heads; they have all but deserted my feeders. But, they will return showing off their inconspicuous Fall and Winter plummage and may even now be mistaken for sparrows.

The winter birds are appearing —chickadees, tree sparrows, nuthatches, to name but a few I have seen at the feeder. The groundhogs have gone to their winter quarters while the chipmunks are busy building winter nests and stocking granaries for their long retirement.

Squirrels are busy in the bush and now I can see their nests high in the trees, big as crows' nests and only one degree tidier.

When I take my daily walk I bring home a harvest of burs and sticktights on my jeans and socks. Even a brief walk through a pastureland gathers half a dozen different kinds. Removing them, a horrible job, I marvel at the variety of ingenious ways a seed can hitch a ride.

Frost crisps the leaves, begins to break them down. Fall rain compacts them. Leafmold is being made. The leaves provide a blanket for smaller plants and the warm heat of decay warms them a bit.

And so, the sundial of the seasons shows orderly change.

Thought for the week:...my thoughts go back to boyhood, to the days of long ago,

When the morning meal meant something more than vain and idle show.

And I hunger, Oh, I hunger, in a way I cannot hide,

For a plate of steaming sausage like the kind my mother fried. - Edward A. Guest

Letters

Yes side made up of elites

To the Editor:

The difference between the Yes side and the No side has become evident in the weeks following the announcement of the referendum. The leadership of the Yes side is composed of the leaders of the traditional parties, and the "elite" of the country, all urging you to follow them, trust them and vote Yes. In Stormont-Dundas, our federal representative, Bob Kilger, and some other local elites, sent resolutions to township, village and city governments for them to endorse. Mr. Kilger would lead his constituents to a "hold our nose" Yes vote.

On the No side, the only populist party, the Reform Party, went to its membership for their opinion. They told us that they could not accept a deal that was no deal at all, that has a provision that would create citizens that are more equal than others, and that weakened the ability of the federal government to manage the economy. These ordinary everyday Canadians rejected the deal because it would not give their children the ability to change the "imperfect" parts of the deal.

The Reform Party then established its No committee to lead the argument for the rejection of this accord.

It is clear that if you vote Yes you will be following the politicians and the elite. If you vote No you will be leading the politicians.

Yours truly,
Annette Turner,
South Mountain,
Reform Party Candidate,
Stormont-Dundas

Coming to Cornwall...

To the Editor:

Very few people have heard about Glen Kealey from the Canadian Institute of Political Integrity. However maybe you recall flashes of him standing on Parliament Hill carrying such signs as Crooks, don't Tell on Crooks! or Stop Stealing! Some may remember seeing his name in the paper in a court case linked with Roch LaSalle and other such notables.

As in any mystery you want to hear the inside story. If such is the case inquire around and watch other local papers. He is coming to Cornwall soon.

Yours truly,
Muriel McCaskill,
Dalkeith, Ont.

No vote will bring disunity

To the Editor:

I will be voting Yes in the national referendum on October 26 because I believe that the Charlottetown constitutional agreement is a reasonable, honorable compromise to renew the Constitution of Canada and to secure Canada's future as the best country in the world in which to live.

The constitutional agreement provides for a social and economic union based on objectives shared by all governments in the federation. It recognizes the equality of all Canadians and represents all of our interests. It provides for a reformed parliament where the Senate reflects the equality of the provinces and the House of Commons is based more on the principle of representation by population. It recognizes that aboriginal peoples have an inherent right to self-government and enables them to develop self-government arrangements and take their place in the Canadian federation.

Approval of the new constitutional agreement on October 26 would bring an end to years of constitutional wrangling and create a climate for national unity where the senior levels of government can move on to the pressing issue of getting the economy moving again and getting people back to work.

A No vote, on the other hand, would have serious consequences for Canada, creating more disunity and economic uncertainty and stagnation.

It is my fervent hope that the dislike which many Canadians have of the current prime minister will not cause them to vote against an honorable consensus which has been achieved by eleven first ministers, two territorial representatives, and four aboriginal leaders after the most extensive round of public consultations ever held in Canada.

Saying Yes to the Charlottetown constitutional agreement will give us the opportunity to renew the constitution of Canada and to get our country working again.

Yours truly,
Brian Lynch,
Cornwall, Ont.

Referendum 1992

Outcome won't change life in Crysler

Languages differences don't cause problems in hamlet

Elizabeth Moreau
Record Staff

In Crysler, longtime residents will tell you, people don't worry about language. Conversations shift from French to English and back again with ease. It's always been like that, they say, and the people here are confident that no matter what happens on Oct. 26, it will continue.

Mike Patenaude, fluently bilingual, doesn't believe in labels like francophone or anglophone. Even though the Crysler hockey team he played on years ago was referred to as the "damned Frenchmen" in some towns and the "damned Englishmen" in others, it never bothered the players.

"It was just in one ear and out the other," Patenaude recalls.

Perhaps the peaceful co-existence of the two languages in Crysler is the reason that when talk turns to the country's constitutional crisis, the main concern is the future of Quebec.

"I can see them wanting to keep their culture, their language, their identity," says Heather Briere, an anglophone originally from Montreal who has lived in Crysler with her francophone husband for the past 23 years. "But you can only push it so far."

Briere says she'll vote No in the constitutional plebiscite, if only to "call Quebec's bluff." And although she believes only a "handful of radicals" really want the province to separate, she says she's tired of the threats of sovereignty.

Briere's family lives in Quebec, and she says she feels caught in the middle of the whole debate.

"Their culture is there (in Quebec) and my culture is there," she says. "I think it's pretty sad."

Her husband Tony hasn't decided whether or not he'll vote at all. "I'm fed up with it, mostly," he says. Briere says he wants more information, more explanation about the Charlottetown deal before making a decision.

While he says something has to be done about the Constitution and Quebec's demands, Briere says the current crisis is costing too much money.

"I think there's more constructive things to be done," he says.

In the Brieres' store on Crysler's main street, a neighbor wanders in and gripes about how the media is spending too much time on referendum stories, and ignoring equally important issues. He says he's stopped listening to the nightly television news.

Tony Briere serves a customer, who stops to listen in on the conversation. "He's from Quebec, and he says he's voting Yes," says Briere. The customer nods.

Another Crysler resident, who recently lost his job and didn't want to be named, agreed that economic problems need to be addressed.

"I'm going to vote Yes for sure, probably because of the economy," he said. "If (the deal) goes through then the economy's going to be a lot better."

The unemployed textile worker said that as a Franco-Ontarian, he's also part of a distinct society. But, he said, it doesn't matter if his special status is not recognized in the Constitution.

"I don't think it makes any difference, as long as we have a constitution, because we don't have one now," he said. "It's a new world and we need something new...I think it's going to go through and everything's going to be fine."

It's the hope of someone who would rather be working than discussing constitutional issues on a rainy weekday morning.

High schools tackle Constitution issues

Elizabeth Moreau
Record Staff

Ontario's Minister of Education has set aside Oct. 19 as Constitution Day in schools, but area high schools aren't waiting until then to help students understand the upcoming referendum.

Talk of the plebiscite process and the Constitution has already made its way into the classroom, although some principals say it has been difficult getting material which explains the issues in a clear, concise way.

"We're just trying to inform them as best we can," said Rothwell-Osnabruck School principal Doug Anderson. "But it's difficult to break all the issues down into understandable language."

For many high school students, the Oct. 26 referendum will be the first time they vote on a federal level.

Anderson said while the subject has to be treated objectively, teachers have been trying to provide students with as many facts as possible.

"It has become part of our program," in courses like law, English and history, he said, adding that teachers are careful not to let their personal views enter the discussions.

"Like any other issue we deal with, they become experts at not giving their opinion," he said.

Tagwi Secondary School principal Jane Wright agreed. "We have to discuss it in a way that doesn't render a verdict," she said.

On Tuesday students at North Dundas District High School had the opportunity to ask politicians about the Charlottetown deal and the referendum, when they were joined by Stormont-Dundas MP Bob Kilger and federal Minister of Supply and Services Paul Dick.

Kilger will also address students at Rothwell-Osnabruck sometime during the next two weeks.

Local high schools have not yet planned any formal activities for the declared Constitution Day. Some are still waiting for more material from the Education Ministry.

"We may do other things over the next week," said NDDHS vice-principal Don Fairweather. "We're trying to relate the curriculum to the Constitution."

Bruce R. Kerr
Insurance & Investments



GICs

1-3 yrs.	4 yrs.	5 yrs.
7.25%	7.375%	7.625%

30 days (Min. $5,000) 7.375%

456 Main St. E., Winchester
Telephone 774-2456

OIL SPECIALS

15/40
4L Jugs $7.00
20L Pails $34.50
205L Drum ..... $335.00 plus dep.

10/30
4L Jugs $7.00

134 Hydraulic Oil
4L Jugs $7.00
20L Pails $34.50
205L Drum ..... $325.00 plus dep.

Ford Credit
DERKS Equipment Ltd.
Hwy. 43, 1 mile West of Chesterville
448-2335

Buying Or Selling A Used Vehicle? Here's What You Must Know.



Starting October 1, 1992, the Ontario retail sales tax you pay when you privately buy a used car, van or light truck, will be based on the purchase price or the average wholesale value, whichever is more. The average wholesale value is set using the Canadian Red Book, a well-known standard in the used vehicle business.

The tax is paid when you change the vehicle ownership at your local Driver and Vehicle Licence Issuing Office.

Some changes in ownership, such as gifts between certain family members, are tax-free with legal proof.

Starting April 1, 1993, if you want to sell your vehicle privately, you will have to buy a vehicle transfer package and give it to the buyer before the sale is completed. The package will be available at all Driver and Vehicle Licence Issuing Offices and from the Ministry of Consumer and Commercial Relations. Consumers will benefit from information on the vehicle's history, outstanding debts on the vehicle and retail sales tax.

If you're planning to buy or sell a used vehicle privately and would like more information, call 1-800-263-7965. Telephone Device for the Deaf, call 1-800-263-7776.

Ontario

Used Vehicle Information Program
Pour toute demande de renseignements en français, composer le 1-800-668-5821.

EOHU program uses puppets to teach kids drug awareness

Elizabeth Moreau
Record Staff

WINCHESTER—An Eastern Ontario Health Unit program is using puppets to help young children learn drug awareness.

The program, commonly known by the acronym BABES (Beginning Alcohol and Addicion Basic Education Studies), is gradually making its way into area elementary schools. Last year, it was given at Chesterville Public School and will be offered at Elma Public School next month.

Only two health unit employees at the EOHU's Winchester branch are trained to deliver the BABES program, and office manager Marg Hendriks says the program is in great demand by local schools.

Through puppets, children in kindergarten through Grade 3 learn how to deal with problems that might arise in their homes.

"What do you do if you have somebody in your family who abuses chemicals?" is one of the issues the program tackles, Hendriks says. One of the things children learn is that they are not at fault.

"It gives them a better understanding if there is a problem in the home, and how to avoid those problems themselves," Hendriks says.

Richard Chatelaine, who has delivered the program to two area schools, says the puppets provide a springboard for discussion and activities.

After he tells a story through the puppets, he asks the children how they think the characters feel, and what the characters can do to solve their problems.

The program, which is given in a series of seven or eight sessions, deals with topics such as self-image, peer pressure, decision-making and coping skills.

"We want them to realize that they can make their own decisions and that they don't have to feel pressured into them," Chatelaine says.

One of the puppets is a rabbit that represents an abused child, and Chatelaine says the character generates a positive response from the children.

"They always seem to relate well to her in the sense that they seem to care for her," he says.

Chatelaine says the feedback he's received from the schools indicates that the program is successful. And he says the reason for its success is the puppets.

"It has to be the puppets, because all the kids seem to relate to one of them."

The BABES program, which has been offered by the health unit for two years, was developed by a group of American women who were former drug abusers and who grew up in poor family situations.

Seniors' centre slated for Winchester

Elizabeth Moreau
Record Staff

Support services for elderly in the Winchester area will get a boost with the addition of a new building to be constructed near two seniors' apartment complexes, the Ontario Ministry of Community and Social Services announced last Friday.

The new facility, to be built between the Beachcroft and Millview apartments on Mill Street in Winchester, should be open sometime in the new year.

The 3,500-square-foot building will contain a kitchen to provide for Meals on Wheels, a dining area, reception, space for seniors outreach programs, crafts and multi-purpose areas, library and lounge and a room for visiting professionals.

A $402,800 provincial grant will help pay for the project. The funding will also be used to improve accessibility for seniors at an outreach centre in South Mountain, which will be used as a meeting place for volunteers, and to house offices for seniors' services. A new eight-passenger van will also be purchased and kept at South Mountain.

The Winchester outreach services will be run by the Victorian Order of Nurses.

The total project will cost about $503,500, with the province paying about 80 per cent and the United Counties and the village of Winchester picking up the rest of the tab.

Providing support and outreach services for elderly who are living in their own homes has become increasingly popular in SD&G in the past few years. Outreach centres, including dining, recreational and professional facilities, were opened in Ingleside and Williamsburg last year. A similar project is planned for Finch, to be opened sometime in 1993.

Graduates come home to R-O

INGLESIDE—As it does every fall, Rothwell-Osnabruck School welcomed its 1992 graduates back to Ingleside for their commencement exercises last Friday.

Receiving their secondary school diplomas were: Jody Beaupre, Bryan Bird, Rebecca Blair, Terra Buchanan, Christopher Charbonneau, Teri-Lynn Crites, Glenn Daye, Kim Doyle, Taze Duggan, Lorie Dunbar, Kelly Duncan, Cheryl Gallinger, Christopher Hart, Lee Hart, Jeremy Heagle, Marcia Heagle, Shelley Helmer, Trevor Holford, Jonathan Hunter, Maureen Loynachan, Cheryl MacDonald, Kim MacDonald, Andrew McEwan, Linda Mertes, Douglas Neville, Randy Paquette, Michael Salzer, Mary Frances van der Zweep, Brad Wannamaker, Fred Warnock, Tim Warnock, Al Watson, Barry Wells, Laura Wereley, David Wilson, Jason Woodside, Derek Zeran.

David Wilson received the Governor General Medal for his top average as an Ontario scholar, and Marcia Heagle (adult graduate) and Tim Warnock presented the valedictories.

EVERY DAY
PHOTO SPECIAL!
2nd set of prints FREE!
COLOR PRINT FILM ONLY
SIZES 110, 126, 35mm Full Frame, & DISC (Excluding Stretch 35)
with each roll of color print film brought in for developing!
Kodak Colorwatch System
SPECTRUM makes it Picture Perfect
- Photofinishing Everyday Low Prices -
12 Exposure - $6.59 24 Exposure - $12.29
15 Exposure - $7.99 36 Exposure - $15.49
Seaway Valley Pharmacy
Chesterville - 448-2492



Cat running across the road caused this accident south of Finch Thursday afternoon.

Careless cat causes truck crash

Greg Hewitt
Record Staff

FINCH—Four Berwick teenagers were taken to Winchester District Memorial Hospital and treated for minor injuries after a pickup truck flipped over south of Finch last Thursday afternoon.

Long Sault OPP Const. Bernie Gadbois said the driver, Krista Robertson, 16, was northbound on County Road 12 at 3:35 p.m. when she swerved to avoid hitting a cat.

Gadbois said she lost control of the vehicle, entered the west ditch and struck a wooden fence and tree on the lawn of a Concession 2 Lot 13 home.

The vehicle came to rest on the drivers' side, about 10 metres from the house. No one was home at the time of the accident.

The passengers were identified as Chris Lefebvre, 16 Marc Robinson, 16 and Chris Walsh, 17.

The truck was heavily damaged and no charges were laid, Gadbois said.

Jane Shand Leonard

Jane Shand Leonard of RR 1 Chesterville died Oct. 7, 1992 at Winchester District Memorial Hospital. She was 90.

Mrs. Leonard, formerly of Mille Isles, Que., was predeceased by her husband Charles L. Leonard. She was born March 9, 1902 in Broughty Ferry, Scotland, the daughter of the late Robert and Jane Thornton.

Mrs. Leonard was the dear mother of Florence (Mrs. John Black) of RR 1 Chesterville, and grandmother of Shelly (Mrs. James Dawson) of Mille Isles, Catherine Black of Chesterville, and Allison (Mrs. Larry Beckstead) of Newington. She is also survived by great-grandchildren Ben, Jesse, Riley and Victoria.

She was predeceased by brother Alex Thornton and sister Mary Kilpatrick.

A funeral service was held Oct. 10 at J.R. Vice Funeral Home in Chesterville, officiated by Rev. Heather Jones. Cremation with interment of ashes in family plot at Mille Isles.

WDMH auxiliary meets

WINCHESTER—The Winchester District Memorial Hospital Auxiliary will hold its next meeting Nov. 12. The group recently received $5,000 from the gift shop. The bazaar committee is currently making plans for the Oct. 24 event.

Why settle for less than 24 Hour Care
CRYSLER RESIDENCE
The friendly residential care home where caring and well being are our priorities.
Take advantage of our services and live a full and independent lifestyle.
- Home cooked meals
- Social activities
- Free transportation
- Trial Periods, vacation and/or permanent stay.
- Private/Semi Private Rooms
- No stairs - 1 Level
- Ample Free parking
- 24 Hour Care
- Companionship
- Medical services
- Competent, friendly staff

Call now for your free consultation or come visit us, with no obligation!
CRYSLER RESIDENCE
"Home Away From Home"
5 Concession Rd. East
Crysler - 987-5562
Alain Forgues 443-5815 | Denis Forgues 443-2947

THE PERFECT SLED FOR PEOPLE IN A HURRY.
The EXT® 580 Z™ is a sled for snowmobilers who like to get out and go. That's why it's so successful on the racing circuit. With its powerful new 580cc liquid-cooled engine, the EXT 580 Z is the perfect snowmobile for people who like to play hard.
Pre-owned Purebred Cats
1992 WC.....$6,250
1992 WC....SOLD.....$5,900
1992 EXT.....$5,000
1991 Pantera.....$4,750
1991EXT Special.....$4,350
1991 EXT AFS.....$3,750
1990 EXT AFS.....$3,600
1990 Jag Deluxe.....$2,795
All new '93 cats in stock
Tom's AIR COOLED ENGINES LTD.
SALES, SERVICE & PARTS
Store hours: Mon.-Fri., 8am-6pm; Sat., 8am-12 noon
WE ARE YOUR #1 DEALER FOR GENUINE ARCTIC CAT PARTS, SERVICE, CLOTHING & ACCESSORIES
Hwy. 31, Vernon
821-1060
Fax 821-1119
ARCTIC CAT
World Class Snowmobiles®
©Arctco Sales, Inc. 1992 ® ™ Trademarks of Arctco, Inc.

Classic Canadian Values
Stop in now and check out these Classic Canadian Values. Built tough to last many seasons, and loaded with operator conveniences.
Now only $1,399
Simplicity Model 860E
- 8 hp engine with FREE electric start
- 24" clearing width
- 5 speeds forward and 2 reverse
- Efficient operator controls
Now only $1,899
Simplicity Model 1080M
- 10 hp engine
- 32" clearing width
- 5 speeds forward and 2 reverse
- Operator Command Center™ with Free-Hand Control™
- Automatic Power Boost™
- Optional electric start available
0% Interest and No Monthly Payments Until April '93.*
*Available to qualified customers with required down payment. Easy monthly payments at competitive interest rates after April 1, 1993. Ask for details.
Simplicity Outdoor Power Equipment
Metcalfe Service Centre Ltd.
Hwy. 31 & Regional Rd. 6, Metcalfe
821-2893
Fax 821-4063
P.O. Box 250, K0A 2P0
© 1992 Simplicity Manufacturing, Inc.
SERVICE IS OUR MIDDLE NAME
Metcalfe Service Centre Ltd. Farm & Lawn Equipment Dealer

Fifth LAEB project underway

Greg Hewitt
Record Staff



LAEB V co-ordinators Barbara Blackburn, left, and Judith Lacey

CHESTERVILLE—A month ago, Barbara Blackburn and Judith Lacey didn't know if they would have jobs this year.

But since finding out in mid-September that the Local Agricultural Employment Board (LAEB) had been granted funding, the two have been busy designing this year's projects.

Now in its fifth year, LAEB V is the second project for both Blackburn and Lacey, who share the position of co-ordinator.

Each year, the federally-funded LAEB hires three social assistance recipients to work in the office and help with the program.

"We hire three socially-assisted employees and train them in office skills while completing our agricultural project work," explains Lacey.

Part of the employees' training includes attending courses that will increase their marketability as office employees. The goal is to find all three full-time positions by the time the project ends, in June 1993.

Blackburn notes that two of the three hired through last year's LAEB project are now working full-time and the other is attending St. Lawrence College to upgrade her education.

But Blackburn says after the salaries of the three employees are paid, on top of the rental of their Industrial Drive office in Chesterville plus furniture and cost of implementing the year's projects, there is not much left of the $70,000 grant.

"We try to do things on a shoestring — heavy on human work factors," she says.

One of last year's LAEB projects was the compilation and distribution of pamphlets listing the various programs, agencies and community services available in Stormont and Dundas counties.

Information and telephone numbers for programs like Alcoholics Anonymous, the poison control centre and the Farm Debt Review Board are listed.

This year, they are proposing a what they call a "community concerns fair." They hope to hold the fair at a local arena this winter, with displays and exhibits exploring topics like crisis intervention.

Also in the works is a family farm safety night, with the assistance of the Farm Safety Association. Displays, demonstrations and videos will be used to promote farm safety awareness.

Blackburn and Lacey are also looking at organizing a "neighbor network," modeled after a program in Kent County.

Through a neighbor network, people with resources and expertise in certain fields would be available to share their knowledge.

"It's rural neighbors helping rural neighbors. It's sort of like neighborhood watch but on a bigger scale," says Blackburn, admitting the project is ambitious.

A one-day seminar dealing with "survival strategies for the 90s," another LAEB V project under consideration, will examine farm stress in terms of "tomorrow's agricultural realities."

Resource packages, made up of brochures and information from various commodity groups, will again be made available to schoolteachers through the LAEB project.

Teachers can borrow the kits, which include explanations and questions for classroom discussion, for two-week periods.

Blackburn says making a name for the project wasn't easy.

"When we started last year we got blank stares. People didn't know about us," she says.

So Blackburn concentrated on talking with and meeting other agricultural groups to let them know what they were doing.

"I spent two months on the phone introducing the office. We're quite well-known now, among at least the agricultural organizations, if not the general public," Blackburn says.

Optimist Club member hopes to start new Chesterville group

Elizabeth Moreau
Record Staff

CHESTERVILLE—For people who want to get involved in the community, Chesterville seems to have a group for every taste — Lions Club, Rotary Club, Rebekahs, Women's Institute, and many more. Is there room for one more service club? Glenna Walkden thinks so.

Before moving to the village last summer, the former Brampton resident had been a member of the Optimist Club for four years. Now she hopes to get a club going in Chesterville.

The Optimist Club motto is Friend of Youth, and Walkden says that means everything the club does is for the youth of the community.

"Absolutely everything we do is for children," she says. "All the money goes back into the community."

Like other service clubs, the Optimists support community organizations through donations and take requests for help from individuals. The Brampton club once bought a Brownie uniform for a girl whose parents couldn't afford the cost, Walkden says, and beds for a single-parent family who were the victims of fire.

Each year clubs offer certain programs in the community, on subjects like bus safety and drug awareness, and sponsor an essay contest and an oratorical contest.

Optimist Club members must be at least 18 years old, but there are no other restrictions.

"People come from all walks of life," Walkden says. "Everybody's welcome."

A separate club for teenagers 14 to 18 called Octogon runs independent of the adult group.

The club is run with its own set of bylaws and a board of directors. There is a monthly business meeting and a monthly Sunday brunch, which Walkden says is a family affair. Meetings often feature a guest speaker.

Much of the group's business is raising money, Walkden says, and discussing the different fund raisers and new ways to raise money. But she adds that the group provides volunteers as well as money, so members should be prepared to get involved.

"It's a roll-up-your-sleeves type of club," she says.

To start a new club in Chesterville, a group must have at least 25 chartered members and a sponsor club. Walkden and her husband are currently members of an Optimist Club in Ottawa, and that group is willing to help a new club in the Chesterville area by providing both start-up funds and volunteers.

Walkden hopes to have an initial meeting to introduce the club to potential members by mid-November. And she says if all goes well, a Chesterville group could be up and running by early next year.

"The sooner we can start, the sooner we can help in the community and do our thing for the kids," she says.

For more information, call Glenna Walkden at 448-1873.

1992 Clearance Sale

October 14-31, 1992

"THEY MUST GO"

1992 LEMANS (1)
1992 BONNEVILLE (2)
1992 FIREBIRD CONVERTIBLE (1)
1992 GRAND AM (1)
1992 SKYLARK (5)
1992 LESABRE (1)
1992 ROADMASTER (1)
1992 S15 TRUCKS (2)
1992 SUBURBAN (1)
1992 SAFARI MINI VANS (2)
1992 TRACKER (1)
1992 ½ TON TRUCKS PLUS 4X4 (6)

SALE PRICES ON THE WINDOWS

NO DICKER PRICES
TRADES WELCOME

Sale prices apply to in-stock vehicles only.

GMAC finance rates on applicable vehicles from 6.9% to 7.9% on purchases and as low as 2.9% on leases on specified vehicles on approved credit, or cashbacks from $500 up to $1500, or finance rates.

EXAMPLE:

1992 Grand Am SE — MSRP $18,483.00
$750 CASHBACK OR 7.9% — 1888.00 Discount
$16,595.00 SALE PRICE
Plus applicable taxes and licence

1992 Grand Prix SE — MSRP $20,389.00
2,389.00 Discount
$18,000.00 SALE PRICE
Plus applicable taxes and licence

1992 Firebird Convertible — MSRP $26,641.00
2,741.00 Discount
$23,900.00 SALE PRICE
Plus applicable taxes and licence

PLUS MANY LATE MODEL USED CARS AND TRUCKS

EXAMPLE:
1992 Buick LeSabre LTD, fully equipped, 14,600 km, GM executive car. $29,506 MSRP.
SALE PRICE $24,500 plus taxes and licence

1991 Pontiac Sunbird, 4-door, automatic, A/C, 24,000 km
SALE PRICE $9,800 plus taxes and licence

ALSO 1993s ARE ARRIVING DAILY

Drewery
PONTIAC BUICK LTD.

ST. LAWRENCE STREET
WINCHESTER
774-2360

DREWERY PONTIAC BUICK:
The dealer you come to for price, and stay with for service.



Reward Yourself When You Book A Vacation!

When you book your holiday at Marlin Travel you get more than just your ticket... you get points that can be redeemed for valuable gifts. All you have to do is book your next holiday at Marlin Travel and join the Holiday Club. There are no fees to join. You'll be given a points cheque corresponding to the value of your purchase which can be redeemed right away or, save them up for more valuable merchandise. And the beauty of this program is that you can combine points with family and friends. You will earn points on air and rail tickets, holiday packages, cruises and pre-paid hotel and car rentals. Make your next vacation a rewarding one! Count on Marlin Travel for true holiday value.

Holiday Club

Join Our Holiday Club and Get 2000 Bonus Points!

Clip this 2000 Bonus coupon to add points you earn when you buy your next holiday with Marlin Travel. Earn Travel-Smart gifts like Ray Ban aviator sunglasses, 2-person cotton rope hammock, Bushnell Binoculars, Conair stowaway hair dryer, McBrine 26" suitcase. Over 800 gifts to choose from! Offer expires April 30,1993. Limit 1 coupon per purchase.

Coupon valid only with *qualifying vacation purchases.

Marlin Travel

*Tour packages, cruises, airline tickets, prepaid hotel & car rental only

NO FEES TO JOIN!
COMBINE POINTS!
SPLENDID GIFTS!

984 Brookdale Avenue

Marlin Travel 933-8720

ONT. REGISTRATION #1583902 - OWNED AND OPERATED BY 411297 ONTARIO LTD.

QUALITY • SERVICE

DEPENDABILITY

BACK TO YOU GOOD AS NEW

We're the body shop experts. We specialize in custom body work and painting.



Domestic and foreign car manufacturers repair systems approved.

ALL INSURANCE COMPANIES APPROVED TOWING, CAR RENTALS AND LOANERS ON REQUEST.

D's COLLISION CENTRE
Dawley Drive, Winchester
Bus. 774-2733
PROP. DENNIS CARKNER, RES. 448-2688

COMPLETE CAR CARE
COMPUTER TUNE-UPS

A first class tune-up includes a thorough diagnostic check by a qualified technician.

Preventive car care saves you time and money, in the long run!

Call today and make an appointment

CRYSLER GARAGE
Crysler 987-2911

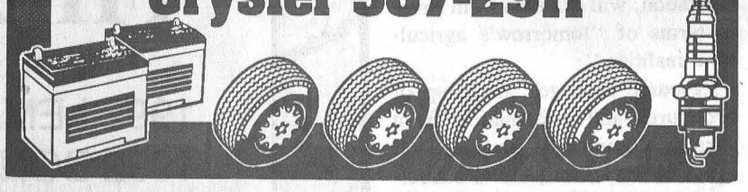

It's *Service*

THAT MAKES THE DIFFERENCE!

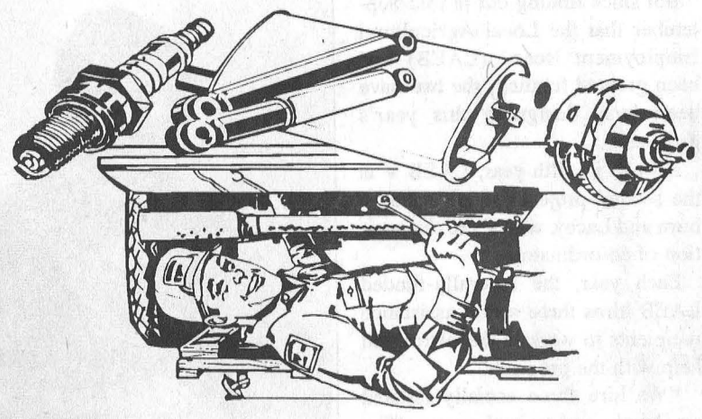

Our mechanics are expert trouble-shooters. They'll find the problem and fix it quickly.

HUBERT CURRAN
Automotive Ltd.
CHESTERVILLE 448-2388

CAR CARE TIP FROM D&J:

OIL GUARD
YOUR CAR FOR WINTER

Cold! Snow! Salt!

They're all coming soon.

Let us give your car a protective coating against winter's ravages.
We use new oil and include inside doors and rocker panels.
New sprayer applies oil at 1,000 PSI.



only $57.95 complete
(plus PST and GST)

Beat the rush.

D&J Motors
Winchester 774-2703
Wincrest Industrial Park

CALL ANYONE OF THESE DEPENDABLE SERVICES TO HAVE YOUR CAR WINTERIZED

QUALITY CAR CARE

When your car is serviced properly you are happy ....



SO

LET US MAKE YOU HAPPY

Come In And See Us Today For:

FRONT END ALIGNMENTS & WHEEL BALANCING

CALL TODAY FOR AN APPOINTMENT

YOU'LL BE HAPPY YOU DID!

Upper Canada Motor Sales Ltd.
Morrisburg• 543-2925

Drive in . . . **SAVE BIG**

CAR CARE SPECIAL

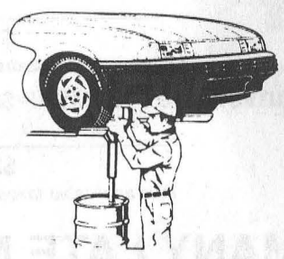

10% Discount
on
PARTS & LABOUR
(from Oct. 14 to Nov. 11)
Bring this coupon in & Save

Nationview Service Centre (Chesterville)
(A Division of 512031 Ontario Ltd.)
Chesterville • 448-3600

FRIENDLY SERVICE
...You Can Trust!

We'll Get Your Car In Shape For Fall



Now is the time to see how your car weathered through winter.

Bring in your vehicle for a complete Fall Tune-Up

LANNIN'S GARAGE
Chesterville - 448-2361

FALL IS TUNE-UP TIME

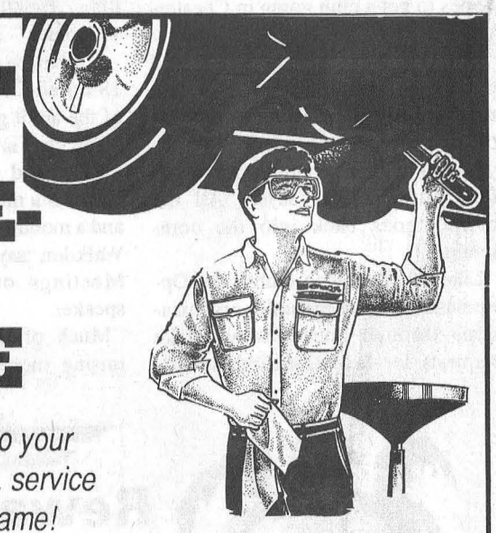

When it comes to your automotive needs, service is our middle name!

Oil & Filter Change
$14.99
(Receive a Free Cooling System Inspection)

Clip this coupon
With any Service of $30.00 & over
Receive a Free 4 litre Jug of Windshield Washer
Coupon valid from Oct. 14 to Nov. 25

OPEN 6 DAYS A WEEK: Monday to Saturday

MD Automotive
25 Queen St., Chesterville - 448-1606



Biking for charity: Fifteen cyclists took part in the annual 20-kilometre bike-a-thon held by the Chesterville Lions Club recently. Lion vice-president Barry Helmer (second from left) awarded prize money to Ryan Genier (left), Sharon Lewis and Vince Lewis.

Kenneth Stewart

Kenneth Ralph Stewart of Water Street in Chesterville died Oct. 6, 1992 at home after a one-year illness. He was 71.

Mr. Stewart, who was retired, was formerly of Cardinal. He was born Apr. 6, 1921 in Oxford Twp., Grenville County, the son of the late Frank Stewart and Violet Beach.

He is survived by his wife Lillian Irene Tracey, whom he married in 1956 in Pittston, Ont.

Mr. Stewart was the father of Kendra (Mrs. Randal Archer) of Chesterville, Susan Stewart of RR 2 Chesterville and Ronald Stewart of Chesterville. He was the brother of Garfield Stewart of Toronto, Olivia Trew of Toronto and Diane Ellis of Trenton. He was the grandfather of Neil and Kathy, and Sherri and Troy.

A funeral was held Oct. 7 at J.R. Vice Funeral Home in Chesterville, officiated by Rev. Roy Harwood. Interment at South Gower Cemetery.

Pallbearers were Danny Gordon, Larry DeClaire, Garry Tracey and Garnet Tracey.

Support group meets

BERWICK—The next meeting of the Stormont-Dundas Widowed Support Group will be Monday, Oct. 19 at 7:30 p.m. at the home of Beryl MacMillan. The group is working on a quilt to be displayed at a craft show at the Berwick Community Hall on Oct. 17 and 18, and recently welcomed members from an Ottawa support group to the Upper Canada Bird Sanctuary.

From Chesterville's Past

October 14, 1909

Howard Easter, son of Jacob Easter of Brockville, with two companions were hunting black squirrels when he met with an accident which will cost him the sight in his left eye. A companion's gun missed fire and Easter picked it up to see what was the trouble. In pulling the trigger, the cartridge flew back, a portion lodging in the eye.

Mr. Lyman Smith, an aged resident of this place, died early this morning. Mr. W.A. Olmstead announces in this issue that he will be at Chesterville Nov. 9th and remain until the 20th, prepared to purchase poultry according to the instructions stipulated in his announcement.

October 15, 1936

Word comes from Cleveland that Mr. P.D. O'Grady, of that place, well and favorably known throughout this district, where he spends his summers, is in hospital after meeting with an accident in which three of his ribs were fractured. We understand that he is doing as well as can be expected and his friends here will be pleased to hear of his early recovery. Mr. O'Grady is 82 years of age.

A well-known and highly respected lady of Cannamore passed away at her residence Tuesday in the person of Mrs. James Cameron, in her 81st year. The funeral will be held this afternoon in Morewood United Church with interment following in the Presbyterian cemetery.

Between 60 and 70 pounds of butter and 450 pounds of cheese were stolen Saturday evening when the Morewood Butter and Cheese Factory was broken into through a rear door while the cheese maker, James McMillan, was out to supper.

We Put Bodies Back In Shape

Fender bender to major collision damage, we'll have your car looking like new again! Our technicians are experts in repairing and painting all makes of domestic and imported auto bodies.



BOYD CHRYSLER
AUTO BODY REPAIR
Winchester 774-2520
(Fax 774-2264) Serving you since 1936

Hey Kids, Come Join the Fun at Our Halloween Costume Party!

Wear your favorite costume and enter our contest.

The Halloween party will be held Saturday October 31, 1992 at the Royal Canadian Legion in Chesterville. The party will start at 7:00 p.m. and finish at 8:30 p.m.

The party is an annual event that gives the children an alternative to "door to door" trick or treating. Apple bobbing, crafts, games, costume judging, candy and a few surprises will highlight the evening activities. All children are invited to attend this event.

Following the Halloween party, pre-teen dance for ages 8-13, will be held from 8:30 p.m. until 11:00 p.m. The charge of admission will be a $1.00. Refreshments will be available for a minimal fee. Music will be provided by a local disc jockey. This event is being organized and run by the Chesterville Youth Committee and volunteers.

Anyone wishing to donate candy or cash to this party is asked to drop it off at the Town Hall prior to 4:00 p.m. October 30, 1992. If you are supplying candy, please leave candy in its original cellophane package. (No fruit please.) When you drop off your donation, you will receive a sign to place in your door stating that you are participating in Chesterville's Halloween Party

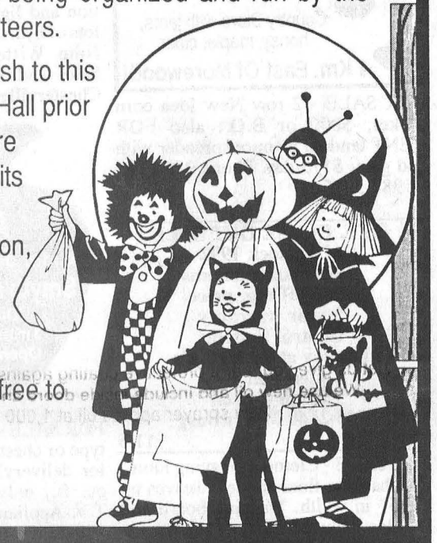

If you have any questions please feel free to contact the following:

Robin Langille 448-3285
Clerks Office 448-2342

Saturday, October 31 7:00 p.m. - 8:30 p.m.
Royal Canadian Legion Chesterville
Teen Dance - 8:30 p.m. - 11:00 p.m. - Ages 8-13

Sponsored by the Village of Chesterville
Recreation Department
Halloween Committee

Bring this coupon with you

FALL CHECK-UP & OIL, FILTER & LUBE JOB

Offer expires Oct. 31

56-point automobile check list
Inspect the following items on the car - Report for any defects.

$35.95 Plus PST and GST

Includes 5 litres of 5-W-30 oil and filter on most North American cars. *Vans, imported cars and F250 trucks extra.* Please call for an appointment, **821-1252.**

STEERING AND SUSPENSION
- ❑ Ball Joints upper
- ❑ Inner Shafts upper
- ❑ Tie Rod Ends inner
- ❑ Idler Arm
- ❑ Centre Link
- ❑ Steering Box
- ❑ Shocks front
- ❑ Springs front
- ❑ Ball Joints lower
- ❑ Inner Shafts lower
- ❑ Tie Rod Ends outer
- ❑ Pitman Arm
- ❑ Stabilizer
- ❑ Power Steering Leaks
- ❑ Shocks rear
- ❑ Springs rear

TIRES
- ❑ Left front
- ❑ Left rear
- ❑ Spare
- ❑ Right front
- ❑ Right rear

BRAKES
- ❑ Lining or Pads front left
- ❑ Drum or Disc right rear
- ❑ Master Cylinder
- ❑ Hand brake Operation
- ❑ Wheel Cylinder front left
- ❑ Wheel Bearing front left
- ❑ Power Brake Operation
- ❑ Brake Lines and Cables

ELECTRICAL
- ❑ Headlights
- ❑ Signal Lights
- ❑ Park Lights
- ❑ Horn
- ❑ Battery Condition
- ❑ Tail Lights
- ❑ Hazard Signals
- ❑ Licence Light
- ❑ Wipers and Washers
- ❑ Battery Gravity

EXHAUST
- ❑ Cross Over Pipe
- ❑ Tail Pipe
- ❑ Manifold Heat Valve
- ❑ Muffler
- ❑ Hangers

UNDER HOOD
- ❑ Belts, Condition
- ❑ Belts, Tension
- ❑ Cooling System
- ❑ Hoses - Radiator
- ❑ Hoses - Heater
- ❑ Motor Oil Condition

DRIVE LINE
- ❑ Transmission Leaks
- ❑ Centre Hanger
- ❑ Sway Bar
- ❑ U-Joints
- ❑ Differential Leaks
- ❑ Rear Axle Bearing Leaks



We'll give you the shirt off our back!

Petric Ford

Hwy. 31, Vernon 821-1252

Please bring this coupon with you

Free courtesy car while yours is being serviced, with an appointment.



record classifieds

VISA

Classified Advertising Deadline 1pm Tuesday. Phone orders by Visa only. Call 448-2321. $4.00 + GST Minimum for 20 words. Extra Words 20¢ each.

FOR SALE

FOR SALE - ATTENTION MR. FIXIT - 10 Minto St., Finch, MLS 3088. Large 4 bedroom home with garage. Asking $49,900. Many renovations. For appointment call Violet Bergeron Sales Rep., Century 21 Shield Realty Ltd. 938-7934 residence or 938-2121 business.
9-2

FOR SALE - Jennings Black Lightning left-handed compound bow with quiver and arrows, $175. Call 535-2778 after 5:30pm.
9

FOR SALE - New home registered with Ontario New Home Warranty Program, 3 bedroom bungalow, approx. 1240 sq. ft., plus insulated garage, lot 150x150 ft. Situated in Crysler, Ont. Phone 987-2809.
9

FOR SALE - 1980 Ford T-Bird, V-8, good motor and transmission, good for parts, B.O. 1 yr. old female part collie pup, good with children. Phone 448-1623 after 3pm.

Cannamore Orchard
Monday to Friday 10am-6pm
Weekends 10am-5pm
Pick Your Own & Pre-Picked Apples
In October
Pick Your Own Pumpkins
Free Wagon Rides
Country Store with jams, honey, maple, cider
4 Km. East Of Morewood!

FOR SALE - 2 row New Idea corn picker, $800 or B.O.; also FOR RENT tandem manure spreader with end gate, $175/day. Phone 987-5735 or 987-5426.
9

OCT. CLOSE OUT SALE
of in stock 1992
Electrolux vacuums
$250 off reg. price
5 year warranty
Central Systems
Display at McHaffie's
Flea Market
Mitch Cassell
543-2140 Morrisburg
11-5

FOR SALE - Clement weaving loom, four harness floor model, weaves up to 45" in width. Warping board and shuttles included. Call 448-3593.
8tf

McIntosh & Empire Apples
also Halloween Pumpkins
Avonmore Berry Farm
346-2336

WE HAVE THE LOWEST PRICES - Blue styrofoam 1" 2x8: 4.79; 1-1/2": 7.19; white 7/8" 4x8: 3.59; 1-1/2": 5.99. Insulation R12x15: 19.47; R20x15: 17.47. Ceramic tiles 8"x8" 0.44 each/box; 12"x12" : 1.15 each/box. Oak flooring 2-1/4x3/4" 0.69; select 1.09; pre-varnished 1.89. Steel doors 34": 49.95, with frame 79.90; louan doors #1 24": 14.95; 30": 16.49. Spruce 2x3x8: 0.75; 2x4x8: 1.09. The best place for spruce shopping at low prices. Cash only. Masson 819-986-5720.
9

FOR SALE - IHC 1050 grinder, mixer, 2 ton capacity. 448-2754.
10

FOR SALE - VCR - VHS, 4 head, wireless remote, excellent condition, $75. Call 448-2856.
9

FOR SALE - Registered Australian Shepherd pups, top bloodlines, very loveable and obedient. Make wonderful pets or working dogs. Phone 534-8596.
10

LASCALLE SAWMILL - Monkland. Dry stovewood, 14" slabwood, lumber, strapping, colored & galvanized tin. We deliver. 346-5907.
13

HOUSE FOR SALE - Crysler, luxurious 4 bedroom, 2-1/2 baths, lot 150'x150', double garage, family, living and dining rooms, finished basement, many extras. $159,900. Phone 987-2198, 764-5577 or 764-3635.
33tf

FOR SALE - Shelled corn, whole or rolled. Call 448-3316.
21tfc

FOR SALE - Surge pipeline milking systems, parlors, Choretime feeding systems, water treatment equipment, standby power supply, new & used vacuum pumps, bulk tanks, milker pails and buckets. Peter Babcock Ltd., Surge Dairy Farm Equipment, 984-2991.
2tfc

FOR SALE

LOT FOR SALE - Casselman, lot 85'x200', beautiful view, $24,900. Phone 987-2198, 764-5577 or 764-3635.
33tf

FOR SALE - First cut round bales stored indoors; second cut standing hay. Can be baled or chopped. Phone Tom 448-3350.
51stf

BLACK FOREST CAKES - $20-$40; Baked Alaska (ice cream cake) $15 and Birthday Cakes $12 and up. Heather Parent 448-2598.
52tf

FOR SALE - Tent trailer, sleeps 6, fridge, stove, canvas needs repair, $800 or B.O. Also 2 kittens to give away, 1 long hair. Call after 4pm 984-2068.
9

FOR SALE - Mixed fire wood, $45/cord, delivered. Phone 987-5413.
9

FOR SALE - 2 pair of girls' skates, size 3-1/2, good quality leather figure skates, $35; also girls' size 12 molded skate, $20. Phone 987-5413.
9

FOR SALE - 1984 4wd Eagle wagon, good winter car, $1200, negotiable. Phone 774- 3557.
9

FOR SALE - Magic Chef and Norge all new gas ranges with sealed burner cook tops! Electronic pilotless ignition and lighted oven window! Save lots of hydro when you cook with gas! John Witteveen T.V.-Appliances Sales and Service. 448-2766. RR2 Chesterville (Dunbar).
9-1

SMYTH'S
APPLES
Cider and Apple Products
Smyth's Apple Orchards
Dundela 652-2477
3 miles west of Williamsburg
Open 7 days a week 9-7

FOR SALE - Woods freezers, upright type or chest style! All in stock ready for delivery! Small chest freezer, 5 cu. ft., only $279. John Witteveen T.V.-Appliances Sales and Service. 448-2766. RR2 Chesterville (Dunbar).
9-1

FOR SALE - Last chance to pick your own apples. Empire or I.D.A. Red (excellent winter storage apples). Applewood Farm, 2 km west of Morrisburg on Lakeshore Drive. Windfall McIntosh $5/bu. Pre-picked apples, apple cider, Spring bulbs also available. Open daily 10am-6pm.
9-1

FOR SALE - Ground feed, shelled corn, barley, oats, wheat, mixed. $7/100 lbs. Your bags. 9am-5pm. Closed Sundays. George Crites 527-5393.
13

FOR SALE - 14 month old Holstein purebred bull, $900. Phone 984-2543.
10

FOR SALE - Commercial and residential rented properties, downtown Chesterville, 38 and 45 King St. Owner will take mortgage, low down payment. 1-931-1786.
11-3

NOTICES

BRENDA'S HAIR STUDIO - 9 Bergin St., Finch is open Tues. to Sat. Thursday evening by appointment only. Phone 984-2932.
9, 11, 13, 15

ELECTROLUX SALES & SERVICE
New vacuums for '92
Central vac systems
5 year warranty
We repair all makes
Display at McHaffie's
Flea Market
Mitch Cassell
543-2140 Morrisburg
34tfc

MONUMENTS
Eastern Ontario Cemetery Memorials
RR2, Mountain, 258-2927
Monuments and markers in granite or bronze. Cemetery lettering and monument restoration.
Bruce Campbell
463 York St., Box 275
Winchester, 774-2493
14tfc

GETTING MARRIED? - Have your personal wedding story captured by an experienced photographer. We also take family, anniversary and personal photographs. Book early by calling Wayne LaPrade, Chesterville. 448-2852.
20tf

NOTICES

LORILEA'S CLIP SALON & KENNELS - Boarding and grooming of dogs and cats. Since 1975. Phone 448-3507.
44tfc

STRANDS HAIR STYLING - 39 Howard St., Chesterville. Open Tues. thru Fri. 9am-6pm. Thurs. 9am-9pm. Sat. 8am until done. Call Nancy 448-1411.
43tf

GIFT BASKETS - Available at The Brookslyn, Chesterville and at any price to suit your budget. Some samples on display. Call 448- 2804.
1tf

NOTICE - Anyone wishing to purchase wreaths for Remembrance Day call Dale Marcellus 448-3328.
9, 11

CAMPBELL
CUSTOM FURNITURE
CHESTERVILLE, ONT.
Built to your specifications
448-2253

SERVICE - Will house and care for and feed cattle for the winter. Call 984-2084.
10

LARRY'S BARBER & GUN SHOP - Chesterville, will be closed for holidays Mon., Oct. 19, 1992 and re-opening Tues., Oct. 27, 1992. Phone 448-3387.
9-2

HORSEBACK RIDING & PONY RIDES - Hourly rates, boarding, breaking, training & breeding also available. Phone 987-5785.
11-4

CHESTERVILLE'S TICKLE TRUNK COSTUME RENTAL & ACCESSORIES - 146 Queen St. West. Phone 448-3507. Hours Sept. 14-Oct. 17: Mon.-Fri. 7-9pm; Sat. 10am-4pm or by appointment. Oct. 18-Nov. 1: 9am-9pm or by appointment.
11-7



Karen's Hair Studio
Why pay those hair raising prices? Pay only $27. for a regular perm, cut & set.
Proprietor: KAREN PARKER
57 Hummel St.,Chesterville, Ont.
448-2152

FOR RENT

APARTMENT FOR RENT - In Chesterville, 2 bedroom. Available immediately. Fridge and stove, garage, $440 monthly plus heat and hydro. Phone 774-5323.
43tf

FOR RENT - 1 bedroom apartment, ground floor, in Winchester, $450 plus hydro. Available Sept. 1. Phone 774-5323.
48tf

FOR RENT - 1 bedroom, large apartment. Fridge, stove, heat and hydro, $500/month. No pets. Phone 448-2847.
10

FOR RENT - 2 bedroom apartment in Chesterville. Available Nov. 1, 1992. Phone 448- 2558.
10

FOR RENT - 2 bedroom house, 1/2 mile from Maxville. Large 3/4 plus acre lot well treed. Available mid Oct., 1992. New oil furnace. $350/month plus utilities. Phone Andy 527-2839.
9

FOR RENT - Apartment available Nov. 1 in Chesterville. References required. Phone 448- 2832.
8tfc

FOR RENT - Office or store space, 1000 sq. ft., lots of parking. 38 King St., Chesterville (formerly LaBelle's Beauty Salon). Available Nov. 1. Phone 448-2611 or 1-931-1786.
8tfc

WANTED

RIDE WANTED URGENTLY - to Catherine St., Ottawa daily. Hours of work approx. 8:30-9am to 4:30 or 5pm preferred. Morewood area 448-1371.
10

WANTED

WORK WANTED - Mrs. Beasly's House Cleaning Services. Reasonable rates, references. 774-0205.
10

WANTED - Every Tuesday, healthy Holstein bull calves from 90-140 lbs. Calf station will be open from 10am-2pm. Location: Delft Blue Veal Farm, Lightning St., Williamsburg. For information call Walt at 543-2796 after 8pm.
45tfc

WANTED - 25 Fall calving Holstein cows & heifers for export to Pennsylvania. James Cooper 652-4145.
9-1

WANTED - Two ladies for Monday afternoon ladies bowling league at Chesterville Bowling Lanes. No bowling experience necessary. Call 448-3535.
9

WORK WANTED - Will babysit in my home week days. Located between Avonmore and Finch on Hwy. 43. If interested and for more information please call Debbie at 984-0010. References available if needed.
9

HELP WANTED - Immediate openings for licensed oil/gas installer and sheet metal installer. Call The Stove Store 658-3101.
9-1

BLOCK CHIMNEYS BUILT - $36/ft., supplied and installed. Call 984-2043.
9

WORK WANTED - Do you need your office or business cleaned? Weekly? Evenings? References available. Phone 448-1976 after 6pm.
10

WANTED - 79 overweight people. Loose 10-29 lbs. per month. 100% natural. Doctor recommended. We pay you. Serious callers only. 1-604-533-5576.
11

HELP WANTED - **Alaska jobs** - Earn up to $30,000 in 3 months fishing salmon. Also construction, canneries, oil fields plus more! For immediate reponse call 1-504-646-4513 ext. K510. 24 hours.

WORK WANTED - Wanting a full-time job on dairy farm, dependable and experienced. Please phone 448-3280.
9

WANTED - Siding installers with tools and equipment, willing to do renovations and new construction. Call 724-3519 during the day, after 6pm call 448-1948.
9

WORK WANTED - Will do milking or any other farm or field work. Call 984-2084.
10

WORK WANTED - For relief milking, clipping cows and electric dehorning of young calves. Call Theo Elshof at 987-5542.
11

BIRTH

HOOGEVEEN - Mike and Wendy are pleased to announce the arrival of their third daughter Taryn Laurie, weighing 8 lbs. 12-1/2 ozs., born Oct. 2, 1992. A sister for Kathryn and Mandy. A thirteenth grandchild for Henry and Johanna Hoogeveen of Chesterville and a fourth for Lois McIntosh of Williamsburg. Great grandparents are Bernard and Edna Whitteker and Annie McIntosh all of Williamsburg.

INMEMORIAM

MUNRO - In loving memory of a dear husband and father, Harold, who passed away Oct. 16, 1984.
Time may heal the broken hearted,
Years may make the wound less sore,
But it cannot fill the longing
For the love of one gone before.
Who shall say the grief is leasened,
Though the smile may hide the tears,
Memories keep the wound still open,
Despite the passing of the years.
Always remembered,
Wife Juanita,
Marion and Gerry,
Trudy and Dale

CRAFT SALE
Oct. 24/92
at
Chesterville Community Centre
TABLES STILL AVAILABLE
For more information
Call Susan 448-3711
Sponsored by the Happy Face Nursery School

COMING EVENTS

25th WEDDING ANNIVERSARY - In honor of Colonel and Sharon Montgomery, Sat., Oct. 17, 1992. 9pm-1am at Finch Community Centre. Everyone Welcome. Lunch Served. Music by Transit.
9

SIGNET CHAPTER - ORDER OF THE EASTERN STAR LUNCHEON - Sat., Oct. 17, 1992 at Finch Community Hall, 11:30am-1:30pm. $4.
9

FALL TEA, CRAFT & BAKE SALE - Sat., Oct. 17, 1992. 11:30am-3pm. St. John's Lutheran Church, Riverside Heights. Admission $3.
9

ST. BERNARD'S HARVEST BALL - Finch Community Centre, Sat., Oct. 24. 9pm-1am. Music by Don Morrell and his band. Admission $15 per couple. Lunch Served.
10-2

CHESTERVILLE UNIT HOSPITAL AUXILIARY - Would like donations of home baking, crafts, used books, garden produce for the hospital bazaar Sat., Oct. 24 to be held at N.D.D.H.S. Donations may be dropped off on Friday night or Sat. morning before 10am to Hilda Belcher, Main St. N., Olive Cass, Albert St., Cora Droppo, Queen St. W., Millie Bradford, 61 Victoria St.
9

CRAFT & BAKE SALE - Get a jump on Christmas shopping on Sat., Oct. 24 from 9am-6pm at the Chesterville Community Hall. Sponsored by Happy Face Nursery School. For information call Susan at 448-3711.
10-2

HALLOWE'EN DANCE - Sponsored by Morewood R.A. on Fri., Oct. 30 in the Twp. Community Centre, Morewood. Admission $3/person. ID checked at the door. Prizes for costumes. Music by Record Runner from 9pm-1am.
11-3

RUMMAGE SALE - Oct 24, 1992 at Timothy Christian School, east of Williamsburg from 10am-1pm. For information call Mrs. L. Noort 774-2080.
10

WEDDING RECEPTION - In honor of Mr. and Mrs. Randy Canham, Avonmore Community Centre, Sat., Oct. 17, 1992. Dancing 9pm-1am. Everyone Welcome.
9

W.D.M.H. ANNUAL BAZAAR & TEA - Sat., Oct. 24 from 1:30-3:30pm at N.D.D.H.S. Giant bake and craft tables. Free babysitting, face painting. Tea will be served from 1:30pm.
10-2

AUCTION - Come to the Scouting GST Auction, Sun., Oct. 18 at 1pm at the Legion in Chesterville. See auction sale ad for further details.
9

YARD SALE - Sat. and Sun., Oct. 17 and 18. 9am-5pm. Rain or Shine. Multi-Family. Take County Rd. 7 to Conc. 10 (Coulthart Rd.) 1 mile south of Morewood. See signs.
9stf

MORRISBURG & DIST. CANADIAN CLUB - Members will welcome The Hon. Don Mazankowski, Deputy Prime Minister and Minister of Finance as Guest Speaker at the Second Dinner Meeting of the current season on Thurs. Evening, Oct. 22, 1992, in the Morrisburg Civic Building at 7pm. All members are urged to attend and help celebrate the 125th Birthday of Canada with this outstanding Canadian.
9-1

BINGOS - At the Chesterville Legion Hall, Sat., Oct. 3 and Sat., Oct. 17, 1992 at 1pm. Sponsored by Chesterville Legion Auxiliary Branch 434.
9-3

IN CONCERT
Thursday, Oct. 22, 8 p.m.
AULTSVILLE HALL CHLG
JOHN ALLAN CAMERON

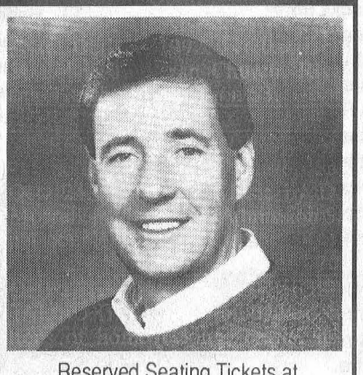

Reserved Seating Tickets at
Ran-Gal Photo, Brookdale Mall 938-7779
$17.50 (GST incl)
A Shantero Production

COMING EVENTS

Winchester Theatre
FRI. OCT. 16, SAT. OCT. 17
Starting at 7:30 P.M.
"PET SEMATARY"
Starring Adward Furlong, Clancy Brown. It's a weird and scary show. - Rated R.

FRANK'S JUKEBOX - For your next coming event 489-3405. Whether a wedding, anniversary, mixed stag, tournament or "let's get together and have a party" the Jukebox can supply your music.
11

BINGO - Sponsored by Dunbar Recreation held in the Dunbar Recreation Centre every Sunday night starting Sept. 13, 1992. Doors open at 5:30pm. Bingo starts at 7pm. Jackpot given every week. No one under 16 years of age permitted.
3tfc

MIXED PARTY - In honor of Susan LePine and Chris Chambers, Sat., Oct. 17, 1992 at Chesterville Community Hall. Music by Record Runner. 9pm-1am. Age of Majority on request.
9

MEMORIAL SERVICE - To be held at Maple Ridge Cemetery for Doreen (nee Baxter) Stokes on Oct. 17, 1992 at 11am. Rev. Bert deBruijn officiating. Everyone Welcome.
9

MOREWOOD R.A. REGISTRATION - For the mixed dart and fun league will be on Oct. 20, 1992 at 8pm in the Township Community Centre in Morewood.
9

NORTH DUNDAS DIST. HIGH SCHOOL ANNUAL CITRUS FRUIT DRIVE - Students will be blitzing the area. Thurs., Oct. 8, 1992 until Wed., Oct. 21, 1992. For more information call N.D.D.H.S. at 448-2328 and ask for Mr. Jean or Mr. Paquette.
9-2

GRENVILLE-DUNDAS RIGHT TO LIFE ANNUAL GENERAL MEETING - Fri., Oct. 23 at the Christian Reform Church, 2455 Clothier St. West, Kemptville. Pot Luck supper starts at 6:30pm. All are welcome.
10

CHESTERVILLE LEGION DANCE - Sat., Oct. 17, 1992 at 9pm. Featuring Piece of Country. Everyone Welcome. BBQ.
9-1

ANNUAL FALL LUNCHEON-BAZAAR - At St. Lukes-Knox Presbyterian Church, Finch. Oct. 24, 11am-2pm. Adults $4; Children under 12 $2. Everyone Welcome.
10

ARTS & CRAFTS FAIR
Saturday & Sunday
October 17 & 18
Berwick Community Hall
Berwick
Sponsored by the Berwick W.I.
Call **Jessie** at
984-2725
For more information

What's New? Look and See!
GLENGARRY ARTS and CRAFTS ASSOCIATION
23rd ANNIVERSARY "CRAFT and GIFT SHOW"
New Show Dates:
Saturday and Sunday
October 24th and 25th/92
New Location: St. Mary's Center
Williamstown, Ont.
10 a.m. to 5 p.m. daily
New Atmosphere: Meet and chat with your favourite artisan!
Lots of Free Parking
Still the
"1st & Best in Glengarry"

AUCTION SALES

AUCTION SALE
Henderson Hall, Winchester
SAT., OCT. 24

15 Rifles and Shot Guns; Large selection of antique furniture and dishes. Full listing in next week's paper.

AUCTIONEER
Harold Ball
448-3161

9-1

AUCTION SALES

AUCTION SALE
SAT., OCT. 17
1 PM
South of Fifth Wheel
Truck Stop
1499 Gerald St., Cornwall
Sale Held Inside

1923 model T street rod; Lincoln 300 amp liquid cooled tig welder; Lincoln 225 amp mig welder; Lincoln remote gun welder; 4' metal shear; 45' storage van; 5hp air compressor, like new; air impact guns 3/8", 1/2" & 3/4"; air sanders; air chisels; air rachets; cylinder for hyd. engine crane; solder guns; 4" Makita grinder; steam jenny; drill press; air powered grease gun; puller sets; battery tester; micrometers & dial indicators; clutch alignment tool set; valve spring compressors; fuel injection pressure tester; oil pressure tester kit; 1" drive socket & rachet set; cordless drill; snap on digital testers; large wrench set; large hyd. hose machine; Canon photo copier, cartridges & stand; office cabinet; 65 clothing racks; plus other items.

Note: All tools are in excellent condition.

TERMS - CASH OR GOOD CHEQUE
PROP.
Dave Bigelow
613-936-8414
AUCTIONEER
Murray Blair
Avonmore, Ont.
613-346-5568

9-1

SCOUTS CANADA
CHESTERVILLE
SCOUTING'S
GST
AUCTION
GOODS, SERVICES & TALENTS
SUN., OCT. 18, 1992
1 PM
Chesterville Legion Hall
John St.,
WITH SPECIAL GUEST CKBY'S
"JIM PERKINS"
AUCTIONEER
Hugh Fawcett

Side of Pork; Upper Canada Playhouse Tickets; Oil/Filter Change; 1000 Island Cruise; Tupperware; Gloucester Wave Pool Passes; Plant Hangers; Grass Cutting; Slaves; Upper Canada Village Passes; Pizza; Babysitting; Caligraphy; Stamps; Pickles; Bird Seed; Lawyer Consultation; Baked Goods; Flag; Apples; Knitted Items; Dog Grooming; Costume Rental; Roast Beef Dinner; Air Flight; Maple Syrup; Soaps; Picnic Hamper; Light Bulbs; Lamp; Corn Combining; Heater; Shoe Repairs; Electronic Keyboard; Bowling; Hair Products; Jams; House Cleaning; Air Conditioner/Dehumidifier Cleaning; Swim Pass; Nursery School Registration; Fire Extinguishers; Women's Self Defense Course; Furnace Cleaning; Backhoe Rental; Wagon Load of Old Manure; Windshield Fluid; Motor Oil; Skate Sharpenings; Honey; Drainage Pipe; VCR Cleaning; Brass Mirror; Antique Plow; Lodging and Meals at Serendipity in Gatineau Hill; many other items.

TERMS - CASH OR CHEQUE

All proceeds will be used to help send our 1st Chesterville Scouts to the Canadian Jamboree in the Kananaskis Valley in Alberta in July 1993.

For more Information or Donations
Call Andy Driscoll 448-3483
Gary Shaver 448-3347
Elva Rutters 448-2836

9-2

CARD OF THANKS

CARD OF THANKS

We wish to thank family, friends and neighbors for cards, gifts and flowers on the occasion of our 25th wedding anniversary. Special thanks to our children for organizing our party and making it a special day. Everyone's thoughtfulness will long be remembered.

Lots of love,
Hank and Elaine Sanders

9

CARD OF THANKS

I want to say thank you to my family, friends and neighbors for their thoughts, cards and flowers while I was a patient in Ottawa General Hospital and on my return home.

Rae Kuno

9

CARD OF THANKS

We feel very honored to have been remembered by so many in so many ways on the occasion of our 50th Anniversary. To all who made our special day so memorable "Our Sincere Thanks".

Graham and Gladys Smith

9

CARD OF THANKS

We would like to thank Daddy and maternity nurse Kay Jorgenson for a job well done. Also the staff of maternity, Dr. Coolican, Dr. Rosenquist, all our visitors and phone callers for their lovely gifts, flowers, cards and good wishes.

Wendy and Taryn Hoogeveen

Advertising Pays

Paul's Tool Rentals

For your convenience we offer:

- rotor tillers
- compactors
- generators
- water pumps
- floor sanders
- welders
- power tools
- cement trowels & much, much more

4 Pleasant St.,
Crysler • 987-2118

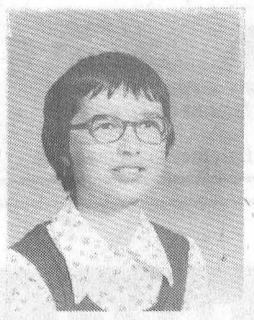

I'm The Baby
You Gotta Love Me!
Happy 30th, Lorna



"30 and still special"
Happy Birthday with love from your family

CUSTOM HARVESTING

• Small Grains • White Beans
• Soybeans • Buckwheat
• Corn
Equipped for direct cut or swath pick-up
Hi-Moisture Corn with Roller Blower

Riveredge Farms

Custom Agriculture

Pat 448-3316 | David 448-1003

Now Open
PHYLLIS'S FABRICS & GIFTS

• Fabrics • Lace
• Material for Quilting
• Sewing Notions
• Quilt Backing
& More

Come & browse
Tuesday, Thursday, Friday & Saturday
1p.m. - 6 p.m.
52 Main St.
Avonmore
346-2491

FREE ESTIMATES
BARRY'S PAINTING & WALLPAPERING
594 Main Street **WINCHESTER** Ontario. K0C 2K0
BARRY FAWCETT - 774-3227

RIDEAU AUCTIONS INC.
Winchester, Ontario
Household, Estate, Farm, Industrial, Real Estate Auctions
Hunter McCaig, Auctioneer
Days: 774-2735; Evenings: 258-5095

DO YOU NEED NEW WINDOWS OR SIDING?
Premium vinyl siding and windows
Guaranteed for as long as you own your home.
Free estimates
B&H HOME RENOVATIONS
BROCKVILLE 342-9791 OTTAWA 593-8874

BDO DUNWOODY WARD MALLETTE Chartered Accountants
Ward Mallette's Winchester office offers a full range of services in areas of:
475 Main St.
WINCHESTER, Ont.
K0C 2K0
Tel: (613) 774-2854
Fax: (613) 774-2586
- Financial Statement Preparation
- Personal Tax Returns and Planning
- Computer Installation and Training
- Goods and Services Tax Consulting

YVAN DAGENAIS
Appliance & Refrigeration
In Home Service For All Major Home Appliances
445-5765
Servicing Your Region

FEATURE PROPERTIES
Century 21
McIntosh and Proulx
REAL ESTATE LIMITED
MEMBER BROKER
504 Main St. Winchester 774-3990

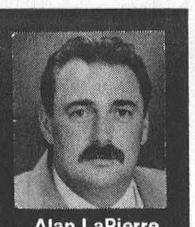

Alan LaPierre
448-3306



$84,900
WILLIAMSBURG - Immaculate 2 storey 4 bedroom home, original woodwork plus hardwood floors throughout, porch, verandah, garage. Alan LaPierre - 448-3306. R1831.



$89,900
CHESTERVILLE – A real country charmer on knockout treed lot, features beamed ceilings, country kitchen, formal dining, so much more. Alan LaPierre - 448-3306. R1818.



$89,900
CHESTERVILLE – Something special, huge kitchen, formal dining, 2 baths, 3 bedrooms, hardwood floors, oversized treed lot, Value Plus. Alan LaPierre - 448-3306. R1828.

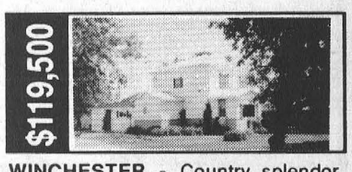

$119,500
WINCHESTER - Country splendor, sunken family room, woodstove, formal dining, 2 baths, 3 bedrooms, inground pool, over 1 acre. Alan LaPierre - 448-3306. R1612. SOLD

BUY OR SELL WITH CONFIDENCE • ASK FOR ALAN

THE STORMONT, DUNDAS AND GLENGARRY PUBLIC SCHOOL BOARD OFFERS FOR SALE "AS IS WHERE IS" THE FOLLOWING

SURPLUS MACHINERY SALE

6 Harrison Lathe (208/3 Phase Motor)
1 Correa Horizontal Milling Machine
1 Rockwell El. Grinder
1 Alternator Testing Machine
1 Distributor Testing Machine
1 Hardness Tester
1 Spark Plug Tester
1 Engine Analyzing Machine
1 Brake Drum Lathe
1 Regulator/Generator Testing Machine
2 Tire Balancing Machine
1 Clapboard Garage 22L x 24W x 8H
Comes with 2 Overhead Doors

For information concerning preview and bids, please contact:
The Purchasing Department
405 Rollgate Road
Cornwall, Ontario
Att: Chris Quenville

TRI COUNTY WINDOWS Est. 1987
PETER J. FILION
613-774-3777
Highway 43 East, RR4, WINCHESTER, ONT., K0C 2K0
Registered Ontario Hydro Enermark Contractor

CASS, GRENKIE
Barristers, Solicitors, Notaries
J. DOUGLAS GRENKIE, Q.C.
PETER J. REMILLARD, B.C.L., LL.B.
(Also of the Quebec Bar)
RICK T. LEROY, L.L.B.
BRAD F. COMEAU, B.Sc.,B.Ed., L.L.B.
OFFICES AT:
13 Ralph Street , P.O. Box 700
CHESTERVILLE - 448-2735
P.O. Box 820
WINCHESTER - 774-2004
(All files and documents of the former legal firms known as Cass & Cass and Cass & Workman are now located with the Cass, Grenkie law firm.)

NEED A CAR?
Poor Credit? No Previous Credit? Previously Declined?
Try
Car-o-line Autos
Lease to Own Plan
Ability to pay and a small down payment are all that we require
Call Your Area Leasing Headquarters

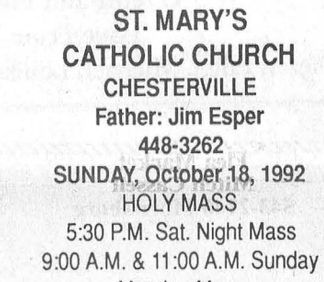

24 Hour Service
Chesterville - Ontario
448-2488
(448-3304 Fax)

ST. ALBERT CONSTRUCTION
(407931 ONTARIO LTD.)
• General Contractors
• Barn • Commercial • Residential
QUALITY HOMES • ADDITIONS • GARAGES
HOME IMPROVEMENTS • BUILDING SUPPLIES
KITCHEN CABINETS
Free Estimates
JACQUES & RICHARD DESNOYERS, PROP.
ST. ALBERT • 987-2876

CHURCH DIRECTORY

NATIONSIDE PENTECOSTAL CHURCH
"A friendly Church with an eternal message"
13 Albert St.
CHESTERVILLE
Pastor: Rev. L Armstrong
448-2084
SUNDAY, October 18, 1992
10 A.M.- Sunday School
11A.M. - Morning Worship
7:30 P.M. Evening Praises
9:30 A.M. Tuesday - Ladies Prayer
7:30 P.M. - Thurs. Home Bible Study
7:30 PM - Friday - Youth Night
Affiliated with the Pentecostal Assemblies of Canada
May 1993

HARMONY COMMUNITY CHURCH
(Missionary Church of Canada)
Hwy 31 & Ormond Road
Pastor: The Rev. Laurie A. Taylor
774-5170
SUNDAY, October 18, 1992
10:30 A.M.Morning Celebration
10:30 A.M. Sunday School
7:30 P.M. - Evening Fellowship
Wed. 7:30 P.M. Spiritual Gifts

PRESBYTERIAN CHURCH
Morewood &
ST. ANDREW'S - Chesterville
Pastor: Rev. Bert de Bruijn
448-2516
SUNDAY, October 18, 1992
Morewood
11:00 A.M. Sunday Worship
Nursery & Sunday School
Tues. 3:30 P.M. Bible Fun Club in M.P.S. Gr. 4 & 5
Fri. 7:00 P.M. Morewood Christian Youth in Presbyterian Hall
Chesterville
9:25 A.M. - Sunday Worship
Nursery & Sunday School
Tues. 9:30 A.M. Coffee Break
Nursery & Story Hour
6:30 P.M. Junior Bible Clubs: Gr. K-Gr.4
7:30 P.M. Life in the Spirit Praise & Bible Study
Thurs. 6:30 P.M. Senior Bible Clubs: Gr. 5&6
Fri. 7:00 P.M. Chesterville Christian Youth
COME EXPECTING LEAVE REJOICING
May 1993

ST. MARY'S CATHOLIC CHURCH
CHESTERVILLE
Father: Jim Esper
448-3262
SUNDAY, October 18, 1992
HOLY MASS
5:30 P.M. Sat. Night Mass
9:00 A.M. & 11:00 A.M. Sunday Morning Mass
Jan. 1993

DUNBAR PRESBYTERIAN CHURCH
DUNBAR
Rev. Gregory W. Blatch
Organist: Mrs. Marjorie Thom
9:30 A.M. - Sunday Service
A Warm Welcome Awaits All"
May 1993

CHRISTIAN REFORMED CHURCH
WILLIAMSBURG
Pastor: Rev. John Tangelder
774-6539
SUNDAY, October 18, 1992
9:30 A.M. - Morning Service
7:30 P.M. - Evening Service
Nursery provided during all services.
You are invited to worship with us.
FAITH 20 can be viewed every morning at 5:30 am on Channel 6.
May 1993

UNITED CHURCHES
CHESTERVILLE - MOREWOOD
Minister: Rev. Roy Harwood
448-3549
SUNDAY, October 18, 1992
MOREWOOD - 9:30 A.M.
CHESTERVILLE - 11:00 A.M.
EVERYONE WELCOME
June 1993

HOLY TRINITY ANGLICAN CHURCH
CHESTERVILLE
Rev. George Bruce
SUNDAY, October 18, 1992
9:30 A.M. - Sunday Worship
June 1993

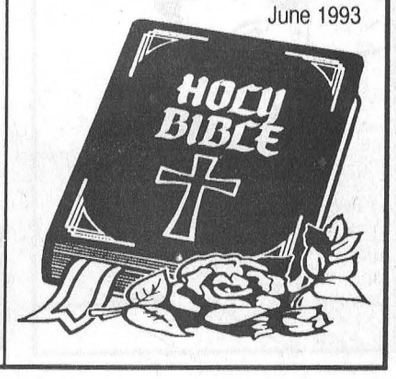



Merkley - Eastman

Tracey Merkley & Dale Eastman were united in marriage on August 22, 1992. The wedding took place at the Dunbar Presbyterian Church.



40th Anniversary

October 18, 1992
Happy 40th Mom and Dad
(Heinz and Elisabeth Mulitze)
Love From Your Family
Dieter, Ellen, Michael, Louise, Julie, Karissa, and Matthew



Van Allen - Thompson

Mr. & Mrs. Lyle Van Allen of Williamsburg are pleased to announce the forthcoming marriage of their daughter Angela to David Thompson, son of Mrs. Ann Thompson of Long Sault and Mr. Arnold Thompson of Martintown. The marriage will take place at St. Peter's Lutheran Church in Williamsburg on Sat. Oct. 17/92 at 4:00 p.m.

VILLAGE OF CHESTERVILLE

PUBLIC NOTICE
FIRE HYDRANT FLUSHING

The Utility Operations of M.O.E. will be conducting scheduled maintenance of village fire hydrants. This program is designed to ensure that our hydrants will be ready if needed by the Fire Department.

The hydrants are inspected for proper operation and their flow capacities are checked. This maintenance procedure is routine but may result in some temporary minor inconveniences such as reduced water pressure or "red" water.

IF COLOURED WATER IS DETECTED

1) Please open your COLD water taps to clear the system.
2) The coloured water is not hazardous to health.
3) This situation is temporary and should last no longer than two hours.

The flushing will take place during the week of October 19 to October 23, 1992 inclusive.

The staff of the MINISTRY OF THE ENVIRONMENT thanks you for your cooperation and understanding.

TOWNSHIP OF OSNABRUCK

Township Landfill Site will be open ***FREE*** to the Public
October 15th, 16th, and 17th, 1992

- ❑ Township will not be picking up any Heavy Garbage on these days.
- ❑ All household appliances, refrigerators and freezers, to have door removed, gas removed from refrigeration units and be accompanied by certificate from qualified person stating removal has been done.
- ❑ Fencing materials shall be free of wooden posts.

Composters are now available and may be obtained by contacting the Municipal Office, Monday to Friday, 8:30 am to 4:30 pm for further information.

Residents whose names are on the Waiting List, as of September 28, 1992, may pick up their composter at the Municipal Garage, Osnabruck Centre, on October 10, 1992, between 9:00 am and 1:00 pm.

Remaining composters will be sold on a first come first serve basis on October 17, 1992, 9:00 am to 1:00 pm.

Larry Ezard
Road Superintendent



All across Ontario, winning is catching on.

Each Ontario Lottery ticket you buy helps make good things happen.

Since 1975, over $4.6 billion in lottery proceeds have been used to support worthwhile social services organizations through the Trillium Foundation, cultural and recreational programs and the operation of Ontario hospitals.

So get into the act. Every time you play your favourite Ontario lottery game, it makes winners of us all.

Lottery profits are working for you in Eastern Ontario:
Arnprior Spirit of '69 Marching Band - purchase instruments
Carleton Place Boy Scouts - purchase equipment
Napanee - develop recreational ball program
National Capital Polo Club - purchase equipment

Together we're making good things happen.

Ontario Lottery Corporation
Société des loteries de l'Ontario

For more information call 1-800-387-0098 • Toronto 416-324-6540 • Sault Ste. Marie 705-946-6470 Pour renseignements en français.

MAKE HEADS TURN THIS FALL!

Get that cut, curl or colour that's just for you!

Come see JULIE

AT THE CHESTERVILLE HAIR STUDIO
448-3674



IT'S ALL HERE FOR YOU IN BROOKDALE MALL

40 of The Friendliest Stores and Services are waiting to serve you!



WIN
$5,000.00
in BROOKDALE MALL DOLLARS
during our
12th ANNUAL
BROOKDALE MALL / CJSS
JELLY-JUMP CONTEST
Saturday, October 31 - 1 P.M.
TO ENTER USE BALLOTS OR BROOKDALE MALL CASH RECEIPTS FOR BOTH PROMOTIONS

24th ANNIVERSARY DRAWS
Saturday, October 31, 1992
WIN VALUED AT APPROXIMATELY $1200.00
IN SELECTED MERCHANDISE ON DISPLAY IN MALL
SEE POSTERS IN MALL FOR DETAILS
BROOKDALE MALL Brookdale Avenue at the International Bridge, Cornwall

2 GREAT WAYS TO WIN - ENTER NOW - ENTER OFTEN

The Record Sports

Call in your scores to 448-2321



Two Chesterville Public School attackers work the ball past an Iroquois PS defender Wednesday.

Morewood wins second championship

WINCHESTER—Morewood Public School put together another perfect day here last Wednesday and were rewarded for their effort with a second consecutive Dundas Elementary School Junior Girls Soccer Tournament championship.

Morewood surrendered just one goal as they out-scored four opponents 16-1. The 1992 champs began their day here at WPS by blanking the Nationview Reds 5-nil. Morewood then dropped Chesterville Public School Lions 2-nil. The champs closest encounter came against the host Winchester Public School Hawks but they prevailed by a 2-1 count.

Morewood clinched the tournament title blanking a very young squad from Morrisburg Public 7-nil.

Pam Heuff led the winners to victory in that game scoring four times. Dayna Medveduke, Jennifer Taylor and Rhiannon Blackburn kicked in the other goals.

Tournament coordinator, Guy Lacelle, stated he was very pleased with the 1992 competition, noting the perfect weather conditions and the ability and sportsmanship exhibited by the players from the eight participating schools.

"Morewood was the strongest team taking part. They won their four games but overall I think the tournament was well-balanced."

Lacelle added, "it was just a beautiful day for it."

In regards to his own team's accomplishments, coach Lacelle felt the girls had a very good day and came very close, losing 2-1 to the champs from Morewood.

Winchester defeated Chesterville 1-nil, battled Dixons Corners to a 0-0 draw, lost 2-1 to Morewood and tied the Inkerman Rockets 1-1.

Tiffany Holmes kicked in WPS' tying goal beating the Inkerman keeper in the final minute of play.

Angie Castle guarded the WPS nets and registered two shutouts. Winchester finished fourth and had a goals for and against mark of 3-3.

Dixons Corners finished second with seven points, having blanked Elma 3-nil, tied WPS 0-0, edged Inkerman 3-2 and nipped Nationview 1-nil. The Blue and Gold squad scored seven and allowed two goals.

Iroquois Indians enjoyed a productive day, winning two and tying two games. They knotted Inkerman 0-0 and Chesterville 1-1. IPS stopped Elma 3-1 and Morrisburg 3-nil.

Inkerman tied two games and finished with two points. Nationview won one game and Chesterville earned a point on a tie. Elma just couldn't find the net and scored just once in four losses. Their biggest setback was by three goals.



Carving a new line

Chesterville's Todd Marcellus made his debut with the University of McGill Redmen at the National Capital Cup last weekend. Marcellus scored twice, including a second period marker against the University of Ottawa Gee Gees in a 6-3 loss in the championship final. photo–Thatcher



Chesterville Public School's boys team (dark shirts) battles a Winchester player for the ball.

Inkerman, Morewood meet in final

MORRISBURG—Morewood claimed the Dundas "East" championship and the Inkerman Public School Rockets took the "West" and the two will meet this week in Winchester to decide who will reign as the 1992 Dundas County Elementary Junior Boys Soccer champion.

Inkerman Public School played five matches and won all five, outscoring their opponents 18-2 enroute to the West Division champions in Iroquois last Wednesday.

Inkerman keeper Andrew Roosendaall posted three shutouts but school principal Gerry Morrell attributed the Rockets' success to a good team effort saying, "everyone played well. They all contributed."

The Rockets defeated St. Cecilia 4-1, Dixons Corners 2-1, Iroquois 6-nil, Nationview 1-nil and Inkerman "B" team 5-nil.

Dixons Corners finished the day with eight points, St. Cecilia with six, Nationview with four, Iroquois with two and Inkerman "B" with no points.

MOREWOOD BOYS WIN

Morewood Public's boys team wasn't about to be outdone by the girls' squad and posted an impressive four win, no loss record in the Dundas East Division playdown in Morrisburg.

The "East" champs won all four games by shutouts and outscored their opposition 12-0.

The 'Wood blanked Chesterville 3-nil, Morrisburg 2-nil, St. Bernards 3-nil and Winchester "B" Hawks 4-nil.

Winchester's "A" Hawks finished second with seven points. The runners-up tied Morrisburg 2-2, bombed WPS "B" 9-nil, edged Elma 1-nil and nipped the Chesterville Blues 1-nil. WPS scored 13 and allowed two goals.

St. Bernards earned five points by beating Winchester "B" 5-1, Chesterville 4-3 and tying Elma 1-1.

Elma Maroons tied Chesterville 1-1, St. Bernards 1-1 and defeated Morrisburg 4-nil to finish with four points.

Morrisburg finished with two points while Chesterville and Winchester "B" each picked up a point. Chesterville tied Elma 1-1 and WPS "B" battled Morrisburg to a 1-1 draw to earn that point.

Lee lifts Lancers to first league win

Chris Lee drifted a shot past the St. Joseph's Panthers keeper with five minutes remaining to give the Rothwell/Osnabruck senior boys soccer team its first win of the season.

Lee's goal gave the Lancers a 1-0 win and improved their Stormont, Dundas and Glengarry record to 1-4.

The Panthers netted the equalizing marker midway through the second half but the goal was disallowed due to an offside infraction.

In the second game of the doubleheader Thursday, the Lancers ran into the high-flying Char-Lan Crusaders, undefeated in SD&G play, and dropped a 5-0 decision. Char-Lan blanked the Panthers 6-0 as well.

JUNIOR

St. Joseph's recovered from a first half 2-0 deficit to tie the Rothwell/Osnabruck junior boys team 2-2.

Steve Telewiak tucked in a breakaway and Chris Wilson converted a through pass to give R/O its first half lead. But the Panthers pressed in the final 45 minutes to even the score.

Char-Lan continued its dominance of the junior division, posting a convincing 7-0 win over R/O and a 4-0 victory over St. Joe's.

The tie and loss leaves the Lancers with a 1-3-1 record.

"We lost most of our key players on the senior team," said Lancers' coach Al Merizzi, who handles both the junior and senior squads.

"We only have 10 players at senior age so we are really in a rebuilding year. We had 31 players try out for the junior team; we've kept 25 and moved some up to the senior team."

Penalty shots cost Warriors

A pair of late penalty kicks cost the Tagwi Secondary School junior

Continued on Page 15

Warriors suffer devilish loss

By Chris Thatcher
Record Staff

When the North Dundas District High School senior girls basketball team opened its season two weeks ago, Mark Lewis was not sure what to expect.

Now the first-year Devils head coach is uncertain what not to expect.

North Dundas ran its SD&G league record to 3-1 last week, downing St. Joseph's 37-22 and Tagwi 39-26 in home court matches Tuesday and Thursday.

Though the Devils controlled both contests from the outset, they were still plagued by second-half miscues that allowed both oppositions to mount late come-backs.

"We were pretty much in control the whole game, but our mistakes kept us from opening it up," said Lewis after Thursday's win over Tagwi. "But if you can win ugly, you're doing all right. Our best basketball is still ahead of us."

Centre Rebecca Kennedy held the hot hand for the Devils in both games, canning 15 points against Tagwi and 12 against the St. Joe's Panthers.

North Dundas ran up a 17-6 lead on the Tagwi Warriors in the first half, with Kennedy, Amy Vermilyea and Heather Graham hitting five points each.

But Tagwi started to whittle that margin in the final 16 minutes as Kathy Doan and Julie Crites began to find their range. Doan picked off two passes and converted both and the Warriors closed to within six points.

Crites finished with eight points and Doan with six, all in the third quarter.

"We relaxed a little after the half," Lewis said. "They scored on those turnovers and we started to panic a little."

North Dundas outscored Tagwi 10-8 in the final period, led by Kennedy and Brenda Koekkoek, who finished with nine points. Vermilyea also posted nine.

The Devils had little trouble with St. Joseph's earlier in the week, rolling to a 19-8 lead by the half.

Kennedy again paced the Devils

Continued on Page 14

Buske top shot at SD&G golf final

By Chris Thatcher
Record Staff

Ryan Buske shot a one-round 76 to lead the North Dundas District High School golf team to a second-place finish at the Stormont, Dundas and Glengarry High School championship Thursday.

Buske topped a field of over 25 golfers at the Cornwall Golf and Country Club to claim the overall title.

"I haven't played in over three weeks so I was surprised I did that well," Buske said. "But that's one of my home courses so I know it pretty well."

Char-Lan District High School edged out North Dundas for first place with 359 points. The Devils finished with 367.

Jason Desormeaux shot an 88 and Mike Singh fired a 97 to help the Devils' second-place effort. Jeff Hyndman and Jamie Adams rounded out the team.

"I wasn't surprised at all by the results," North Dundas coach Norm Daigle said. "I knew they'd have a good showing."

The team practiced over the last two weeks at Cedar Glen.

"I emphasize integrity and sportsmanship and these guys were truly ambassadors of that for North Dundas," Daigle said. "We're very proud of them."

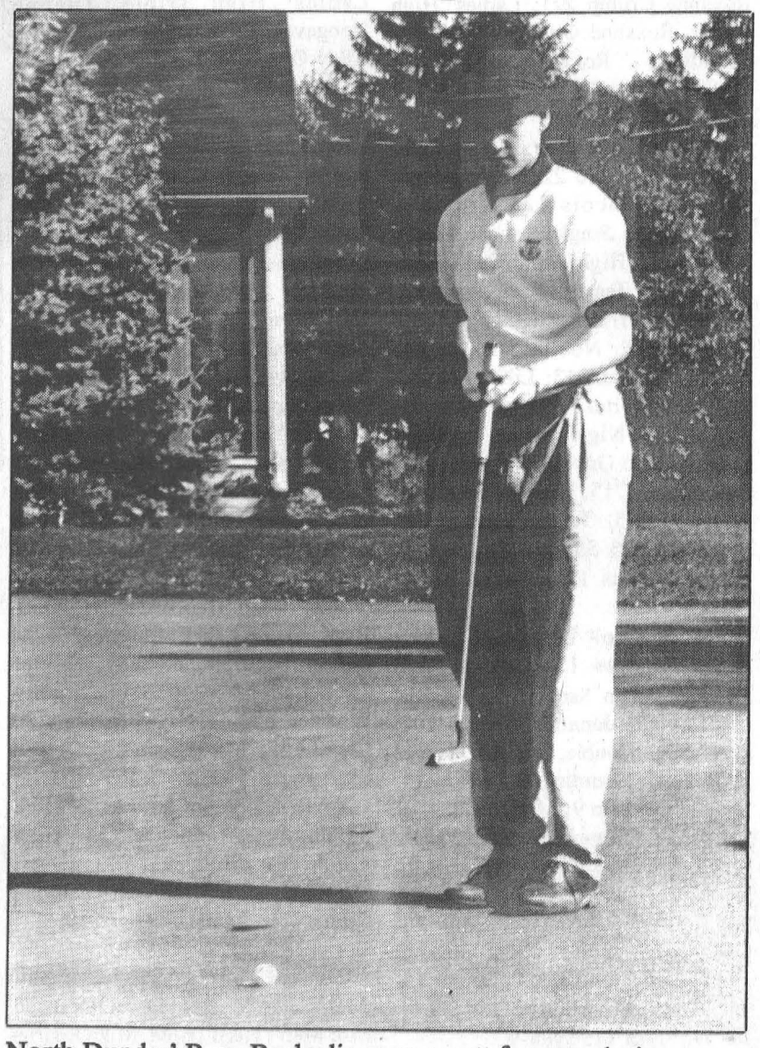

North Dundas' Ryan Buske lines up a putt for parr during the SD&G golf championship Thursday. photo—Thatcher

Clobridge strikes early as junior Devils defeat Warriors

Continued from Page 13

with 12 while Koekkoek added seven. Marilyn Wade scored five fourth-quarter points.

JUNIOR

"Air ball."

That was the predominant cry throughout the North Dundas gym during the first half of Thursday's Devils-Warriors junior tilt.

For Devils' coach Mark Lewis, it's been a difficult task convincing players to use the backboard; most prefer the arcing shot that drops in untouched —and most miss.

But in the second half, Meagan Bumbaco and Christine Harper banked a pair of shots off the backboard and every one else followed, propelling the Devils to a 46-16 win.

"We've talked about using the glass but I guess they have to see it work to believe it," Lewis said. "Once those two scored, the others started using the boards."

The win, a "confidence booster" in Lewis' words, was in stark contrast to Tuesday's defeat at the hand's of the first-place St. Joseph's Panthers, 62-34.

Against Tagwi, Harper poured in seven second-half points and Bumbaco collected six as the Devils blew open a 20-5 first-half lead.

Lauren Clobridge led North Dundas with 12 points after scoring 10 in the first half.

"When one player gets hot like that, it can really carry a team," said Lewis of Clobridge's first 16 minutes.

It was a much different story Tuesday against the red hot Panthers.

Cindy Daprat dominated the contest, pumping in 25 points, 15 in the first half. Harper managed 15 points for North Dundas, with Clobridge adding another eight.

MIDGET

Joanne Montcalm canned two buckets early in the fourth quarter to give the Tagwi midget girls team an 18-12 win over North Dundas.

Montcalm's four points broke open a 13-12 contest at the three-quarter mark.

Tagwi entered the game looking for its first win and now holds a 1-3 record.

The Warriors held a very slim 10-9 lead at the half and exchanged that lead twice in the third quarter.

Cyndi Jones finshed with four points and Shauna Marjerrison and Sarah McKay hit two each to lead the Warriors.

Jen McDonald was North Dundas' top gunner, draining six points. Carrie Amell hit for three and Amanda MacLean scored two.

Junior Lancers still undefeated

The Rothwell/Osnabruck Secondary School senior girls basketball team suffered its second loss in as many weeks Thursday, losing 52-35 to Seaway District.

The undefeated Spartans, led by Jayme Hamilton's 22 points, rolled to a 14-0 lead before the Lancers managed to crack the scoreboard.

The loss leaves R/O with a 1-2 record in SD&G play.

Stacey Paquette drained nine points, Allison Thompson hit for eight and Christina Rombough added six to pace the Lancers. Marianne St. Pierre buried 10 for the Spartans.

JUNIOR

Rothwell/Osnabruck maintained its undefeated streak in junior girls play with a 32-23 win over Seaway.

Kelly Rombough's 13 points, and eight from Christine Salzer, helped the Lancers improve to 3-0. Suzanne Schrorer was the Spartans top scorer with seven.

MIDGET

In the midget contest earlier Thursday afternoon, Seaway posted an 18-15 win. The decision marks the first loss of the season for the Lancers, who were led by Donna Terhorst with five points.

Hess scores for Ormond in OT win over Manotick

WINCHESTER—Dave Hess' first goal of the season couldn't have come at a better time for Ormond.

Hess picked up a feed from Bill Timmons and buried a shot with 1:17 left on overtime, snapping a 5-5 tie, and gave Ormond their third win in as many opportunities.

In Sunday's other encounters Prescott Road Knights blanked the Morewood Vikings 2-0 and the Toyes Hill Roadrunners nipped the Winchester Raiders 2-1.

Manotick looked as if they might just run away with their game against Ormond, charging out to a 4-1 lead by the half, but they managed just one other goal after the break.

Daryl Payne connected on a relay from Rick Cureston and Bert Ruiter at 2:03 of OT to put the Merchants up 5-4 but the Cloverdales rattled in a pair of quick goals and secured a 6-5 victory.

Bill Timmons connected on a Dan McDiarmid feed at 1:45 to knot it up 5-5 and then Dave Hess found twine with a Bill Timmons pass at 1:17 to win it.

After a shakey start, Ben Melenhorst settled down and posted the win. Dan McDiarmid led the Ormond offence with three goals and one assist. Bill Timmons had a goal and three helpers. Dave Hess chipped in a goal and one assist. Jamie Nolan scored once and Doug Sloan set up a goal.

Rick Cureston and Mark Smiley each collected a goal and one helper for Manotick. Daryle Payne, Dan Quinn and Brent Payne netted the other goals. Spencer Tym (2) and Bert Ruiter earned assists.

ROAD 2 - VIKINGS 0

Bruce Morris turned back the Morewood shooters and his offence scored him a pair of second-half goals as Prescott Road stopped the Vikings 2-0.

Chad Benoit pegged the winner, scoring unassisted at 12:15. Jeff Hope's solo effort iced it (2-0) with 4:30 left on the clock.

The Knights picked up eight minor penalties while the Vikes took seven.

HILL 2 - RAIDERS 1

Raiders' defenceman Barry Young threaded the neddle with a point blast at 7:13 of the second half to pull Winchester into a 1-1 tie with Toyes Hill.

But Ted Bongers slapped in an Ivan Petersen relay at 6:37 and made 2-1 winners of the Roadrunners.

Richard Suffell gave the Hill a 1-0 edge, scoring from Ivan Petersen :57 seconds before the half.

Young tied it up at 7:13 of the second and Bongers won it at the 6:37 mark.

Brad Pringle took the loss and Brian Melenhorst posted the win.

Toyes Hill's record went to 2-2-0 and tied them with Manotick and Morewood at four points.

Hawks' Brannan nets winner

WINCHESTER—Derek Brannan potted the deciding goal here in Friday night's 8-7 decision over the Char-Lan Rebels and Steve Johnston did the same Sunday in Athens as the Hawks edged the home town Aeros 5-4.

Winchester's double wins over the Thanksgiving weekend enabled the St. Lawrence Division club to improve their EOJBHL record to 3-1-0.

Scott Pollock turned a feed from Ed Palmer into a 1-0 lead for Athens 1:38 into the first period of Sunday's inter-locking match.

Mike Sergent then gave Aeros a 2-0 edge, scoring a short-handed goal at 4:36 of the second stanza. Winchester finally beat Dale Cavanaugh at the 10:11 mark when captain Doug Armstrong hit for the first of two goals. Dennis Dodd and Pat Collins helped make it a 2-1 contest.

Kyle Herbison opened up a 3-1 gap for the Aeros blinking the red light at 13:21 but once again the Hawks' Armstrong found twine with a shot and cut Winchester's deficit to 3-2. Steve Johnston and Gilbert Reginbald drew assists on the play at 15:10.

Reginbald, a former Gloucester Jr. "A" Ranger who signed with Winchester before Friday night's contest, then came through with the tying goal (3- 3) scoring from Doug Armstrong and Steve Johnston at 7:11 of the final frame.

Aeros' Ed Palmer beat Hawks' Chad Smith on a Jason Dancy rebound at the 10:59 mark to give Athens a 4-3 lead.

Dennis Dodd tied it up 4-4 scoring from Scott Barkley and Derek Brannan at 15:04 and Steve Johnston won it for the Hawks clicking on a relay from Pete Feletar at 17:43.

Bowling

Finch Mixed League - Men's High Single, Danny St. Pierre 283; Men's High Triple, Danny St. Pierre 724. Ladies' High Single, Debbie Smith 286; Ladies' High Triple, Debbie Smith 654. **Team Standings** - Hot Shots 21; The Rippers 19; Rock'in Rollers 17; Night Owls 10; Fire Flys 10; Sardoo 7.

Busy Matrons - High Single, Dianne Hoogeveen 297; High Triple, Dianne Hoogeveen 788. **Team Standings** - Betty 20; Jean 17; Debbie 15; Elsie 12; Sharon 11; Mary 9.

Chesterville Community League - Men's High Single, Ben Mesman 218; Men's High Triple, Andrew Geertsma 576. Ladies' High Single, Roxanne Crump 221; Ladies' High Triple, Roxanne Crump 623. **Team Standings** - Roxanne 16; Joel 16; Gordon 15; Andrew 14; Pat 14; Jack 9.

Les Copains - Men's High Single, Francois LeClerc 221; Men's High Triple, Francois LeClerc 585. Ladies' High Single, Louise Hamel 212; Ladies' High Triple, Pauline Paquette 534. **Team Standings** - Alphonse Lafrance 19; Francois LeClerc 19; Noella Drouin 14; Richard LeBlanc 13; Liliane Martel 9; Daniel Martel 7.

Monday Night Men - High Single, Lloyd Guy 288; High Triple, Bill Veenstra 715; High Average, Ron Robinson 225. **Team Standings** - Blue Max 18; Stingers 18; Seniors 17; Alley Rats 12; Raiders 10; A-Team 9.

YBC Peewee - Boy's High Single, Adam Sanders 156; Boy's High Double, Adam Sanders 254. Girls' High Single, Jennifer Jacques 104; Girls' High Double, Jennifer Jacques 190. **Team Standings** - Adam 14; Shannon 9; Kim 9; Matthew 8.

YBC Bantam - Boy's High Single, Chad Servage 157; Boy's High Double, Michael Sanders 270. Girls' High Single, Tasha Gibeault 98; Girls' High Double, Tasha Gibeault 196. **Team Standings** - Daniel 19-1/2; Tasha 17; Michael 15; Sherry 12- 1/2; Lisa 11; Tyler 9.

YBC Junior - Boy's High Single, Adam Johnson 170; Boy's High Double, Adam Johnson 331. Girls' High Single, Wendy Jacques 206; Girls' High Double, Wendy Jacques 366. **Team Standings** - Richard 14; Amanda 13; Shanna 12; Andrea 12; Kristy 9.

YBC Senior - Boy's High Single, Gary St. Pierre 247; Boy's High Double, Chris Whitteker 389. Girls' High Single, Cindy McLeod 185; Girls' High Double, Cindy McLeod 368. **Team Standings** - Tonya 9; Kevin 9; Colin 6.

Williamsburg Mixed (Friday Night) - Men's High Single, Bob McLeod 269; Men's High Triple, Leo Sabourin 651. Ladies' High Single, Dianne Hoogeveen 273; Ladies' High Triple, Dianne Hoogeveen 739. **Team Standings** - Alley Oops! 26; Bowleroos 25; The Gamblers 23; Alley Cats 22; Silver Bullets 13; Pin Heads 11.

Riverside Rollers - Men's High Single, Tom Benjamin 290; Men's High Triple, Tom Benjamin 656. Ladies' High Single, Janet Douma 219; Ladies' High Triple, Mary Lynn Plummer 574. **Team Standings** - Gary Burns 22; Mervin Patterson 21; Janet Douma 19; Terry Poapst 17; Bruce Ray 13; Jim Irvine 13.

Crysler Club 60 - Men's High Single, Yvan Rouleau 245; Men's High Triple, Yvan Rouleau 588. Ladies' High Single, Yolande Leduc 230; Ladies' High Triple, Yolande Leduc 624.

Defenders League - Men's High Single, Dean Hubbard 235; Men's High Triple, Jack Plummer 574. Ladies' High Single, Betty Wheeler 236; Ladies' High Triple, Betty Wheeler 620. **Team Standings** - Oswald 12; Mary Lynn 12; Debbie L. 9; Arnie 7; Hilda 2; Bertha 0.

North Stormont Ladies - High Single, Pat Middleton 254; High Triple, Pat Middleton 631. **Team Standings** - Pat Middleton 17; Linda Brunet 14; Mary Marjerrison 13; Doris Brown 12.

Berwick Thursday Night Mixed - Men's High Single, Marcel Robinson 276; Men's High Triple, Mike Kearns 641. Ladies' High Single, Cathy McRae 208; Ladies' High Triple.

BUSINESS & PROFESSIONAL DIRECTORY

Irwin Supply (Cornwall) Ltd.
SHADOW VLX
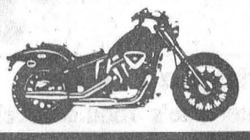
• Motorcycles
• ATVs
• Power Equipment
702 ROSEMOUNT AVE.
CORNWALL 933-4600

ARMSTRONG BURNER SERVICE
SERVICE & INSTALLATION
OIL - GAS - ELECTRIC FURNACES
Authorized Natural Gas Dealer for CENTRAL GAS ONTARIO CORP.
• Parts Plan
• Sheet Metal
• 24 Hour Service
• Free Estimates
Ask for Dwaine
Winchester - 774-3522

Nordun Computers 448-1108

• IBM Compatible Computers
• Software
• Diskettes
• Accessories
• Photocopiers
• Facsimile Machines
17C Industrial Drive Chesterville

You Can Rent This Space For $12.00

MONAST BACKHOE & HAULAGE SERVICE LTD.
• Screened Top Soil & Sand
• Sandfill • Pitrun Gravel
• Granular A

Dozer • Hyhoe * Truck * Backhoe Rental
• Licenced Septic Bed Installation
448-2856 Chesterville 448-2168

Good Value Insurance
29 King St.
Chesterville - 448-3300
Lyle & Sandi Smith
Good Value From People You Can Trust™
the co-operators Insurance/Financial Services
LIFE • RRSPs • HOME • AUTO • FARM • BUSINESS • GROUP

You Can Rent This Space For $12.00


Hunt Insurance
BROKERS LIMITED
LOREEN HAGEY
Bus: (613) 346-2188
Res: (613) 534-2544
Main St., P.O. Box 177 AVONMORE K0C 1C0

Beam Central Vacuums
Sales & Service
COUNTRYMAN ELECTRIC LTD.
PRES.: GEORGE W. COUNTRYMAN
Tele. (613) 448-2474 R.R. #1, Chesterville, Ont.

Crysler Residence
"Home Away From Home"
• 24 hr. care & supervision • Home cooked meals
• Housekeeping & laundry service • Caring staff
We are the friendly residential care home with the family-like atmosphere.
5th Con. Rd. East
Crysler • 987-5562 • 443-5815 • 443-2947

Shell
B.M. Graham Fuels Ltd.
DISTRIBUTOR FOR SHELL OIL PRODUCTS
• Gasoline • Oils • Diesel Fuels • Motor Oils
• Furnace Fuel • Stove Oil
• Government Inspected Meters
• Furnace Repairs and Cleaning
• Card Lock Gas and Diesel Pumps
Dawley Drive, Winchester 774-2109

SUMMERS
INSURANCE BROKERS INC.
GENERAL INSURANCE
WINCHESTER
774-2515 or 774-2519

DISCOUNT CARPET SALES
938-0735
421 FOURTH ST., WEST
CORNWALL
Ont., K6J 2S7
ART BUCHANAN

BOX 188
CHESTERVILLE, Ont. K0C 1H0 (613)448-1260
WINSTON BALL CONSTRUCTION

RENOVATIONS • ADDITIONS • CUSTOM HOMES

Express undefeated in preseason, down Rockland and St. Isadore

By Chris Thatcher
Record Staff

Preseason records never hold much weight (unless you are betting Tampa Bay and Vancouver will finish one-two respectively in the overall NHL standings this season).

But after a disastrous season in which they finished in last place in the Eastern Ontario Junior "C" Hockey League, the North Stormont Express are more than impressed with an undefeated preseason record.

After three exhibition games, the Express are 1-0-2, with one of those ties at the expense of the defending league champions, Vankleek Hill.

North Stormont rallied from two-goal deficit to tie Rockland 4-4 Thursday and then downed St. Isadore 5-3 Friday.

Veteran Derek McElheran scored the equalizer against the Rockland Nat's, with Chris Leroux, Jason Desormeaux and Cory Van Delst supplying the others.

Desormeaux and overage player Kevin Villeneuve scored a pair of goals in Friday's win over the Eagles. Leroux also buried a single marker.

The two games, however, have not changed anything in Steve McRae's mind. The Express head coach is unlikely to make any more changes to his rosters before this Thursday's season opener in Finch.

"I haven't made any more cuts," he said. "We have 15 players signed and four more midget-aged players still with us and we'll probably start the season like that."

Goaltending remains a question mark as well. Midget goalie Mark Beehler earned the starting job in camp and performed well in both exhibition games last week, but McRae is still looking for a backup.

"There are a few guys we're talking to, but we haven't really decided anything yet," he said. "We won't know for a week or two what we're going to do."

The Express will start the season with midget goalie Todd Brownlee on the bench.

North Stormont will open its regular season at home Thursday, Oct. 15, against Vankleek Hill. Game time is 8 p.m.

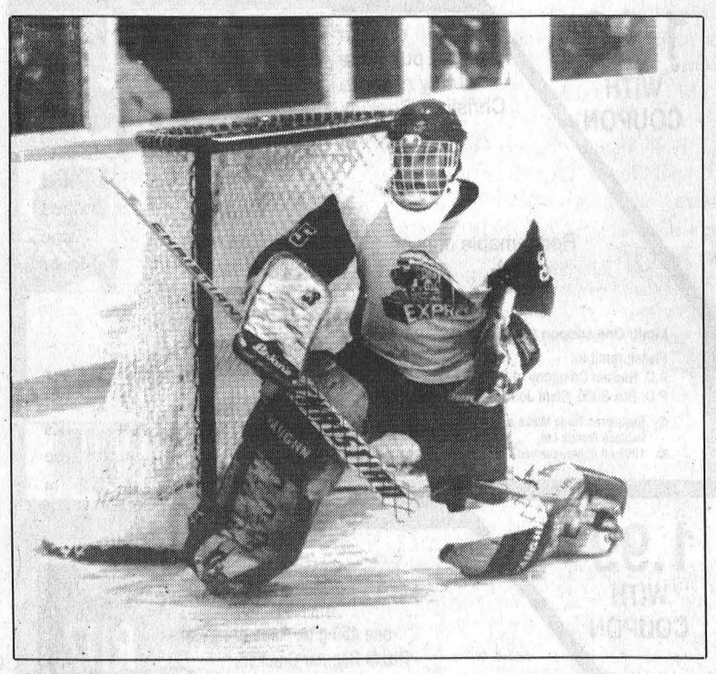

Puck stops here
Goaltender Mark Beehler will get the starting job for the North Stormont Express this season.

Glengarry Gaels league's "awesome team" according to Dundas, Tagwi soccer coaches

AVONMORE—A trip to Tagwi High School here last week was a profitable one for the Glengarry DHS Senior Gaels.

The Gaels blew the opposition away, collecting four victories, and the host Tagwi Warriors and visting North Dundas Devils were the victims.

The Senior Gaels blanked the Dundas Devils 7-nil and edged Tagwi 3-2. The Junior Gaels put away the same two opponents, bombing the Devils 5-nil in the process.

North Dundas's day wasn't a complete bust with both Senior and Junior squad managing a win each.

The Junior Devils blanked Tagwi 1-nil on Jamie Adams' goal and Dave Dauphinee's shutout.

"Really that 5-0 loss wasn't as bad as it sounds," explained Adams.

"We had enough chances to score but just couldn't put it in the net."

Alain Decoste scored three of the five Glengarry goals. Jason Libbos and Brennan Cameron scored the others.

North Dundas' SD&G Junior Boys Soccer League record evened off at 3-3-0 with the split decision. The little Devils have been out-scored 13-9 in six matches.

SENIOR DEVILS SPLIT

Besides his team's 1-nil victory Senior Devils coach Doug Carroll said the best thing about the trip to Tagwi was the weather.

"The weather was perfect. Just a beautiful day for soccer," he said of the warm sunny afternoon.

"Actually," Carroll said returning to a more serious tone, "we played a solid game against Tagwi beating them 1-0.

"But, the funny thing is Tagwi then almost knocked off Glengarry, who beat us 7-0."

Simon Wilson gave the Devils 1-nil lead over Tagwi scoring on a first-half penalty kick.

"We then went into a defesive mode, dropped off a forward and plugged up the middle of the field," the coach explained.

Carroll explained he started with a 3-4-3 defence and changed to a 2-5-3 after his team had secured the lead.

"We had trouble scoring, but so did they (Tagwi). Our keeper (Cory VanDelst) played very well and they had three or four other chances they put wide of the net."

"We laid back and tried to conserve our energy for our second game (against Glengarry) when it looked like it might be a 1-0 or 1-1 result."

Carroll said after his team had lost 7-nil to the powerful Gaels that perhaps they had saved enough energy.

"Glegarry is an awesome team, maybe one of the best I have seen come out of that school. They are a class act, nice to sit and watch."

The Devils' coach said his squad just wasn't as quick to the ball after they had been beaten for the first two goals.

It was 4-nil at the half and 7-nil at the final whistle.

Carroll figured the Gaels' keeper had to make one stop in the entire game and his offence had two shots at the net, one on a direct kick and maybe five tries.

"We just couldn't control the ball and they had excellent control. Cory (VanDelst) played a fantastic game but didn't have much suppport."

Matthew Steiche (2), Scott McIntosh, Scott MacPherson, Wade McNaughton, Liam Kemp and Malcolm MacPerson accounted for Glengarry's goals.

The coach says his players learned some valuable lessons from playing against a stronger team and says spirits are high heading into the final doubleheader of the regular season, Oct. 15 at St. Lawrence.

The Senior Devils sport a 3-2-1 record (6 goals for and 11 against) with matches against the powerful Char-Lan Crusaders and St. Lawrence Saints left to play.

Warriors lose to top team

Continued from Page 13

and senior boys soccer teams draws with North Dundas Tuesday.

The Warriors, on their home field, conceded penalty kicks in both matches as the Devils posted 1-0 victories.

In the second game of the twin bill, the Tagwi senior team dropped a 3-2 decision to Glengarry while the junior squad lost 2-1.

"Glengarry is probably the best team we've met this season," Warriors' coach Paul Frigon said. "But I thought both teams (junior and senior) played extremely well."

Rod McKillican and Randy Dingemans chipped in markers for the senior Warriors, who held a 2-1 halftime lead. Glengarry turned the match around 10 minutes into the second period when keeper Mike Everson stopped the Warriors on a penalty shot.

Julien Benoit added to his team-leading total, scoring the junior side's lone goal.

Fitness Forum

Relaxation...A Must!



by Jennifer Gregoire
Reg. N., N.D., B. Sc. Nu.

Relaxation is proving to be just as important as sleep in maintaining our health these days. But, we have to become more disciplined about time. We have to learn to block time for ourselves. This has become a necessary selfishness,...a MUST. We are able to work harder and give more to family and friends when we make regular time just for us.

Our own prescription for relaxation is something we write for ourselves. We know that one of the best-proven relaxations comes from a good workout. Here are a few others:

- A quick pick-me-up can come from getting some fresh air, even if it's only five minutes worth. Take five slow, deep breaths, holding each breath for the count of six, then letting each out as slowly as possible. Even if you can't get outside, try this by an open window.

- Of course, lying down, stretching out and curling up isn't easy, or highly recommended, in an office; but try to take five minutes to close your eyes at home after work, and/or before an evening out, to rejuvenate.

- You CAN relax at your desk: Sit up straight, and try gently shrugging your shoulders up, then roll back down. Repeat forward. Also, with shoulders straight, gently bring your chin toward your chest, and feel that great stretch through the back of your neck and shoulders. Give yourself a hug, and gently roll your shoulders back at the same time, to relieve stress when you sit at a desk for long periods. Work at improving your posture. Although tiring at first, if you're not used to it, great posture in itself is a great stress-reducer, as well as a great gravity-fighter!

- A change IS often as good as a rest. Try something different. Try a new hobby, go to the library (one of my favorites), try dancing, knitting, photography. Anything we can choose to do that will provide relief from everyday stresses (and stressful times have never been more prevalent), will be helpful.

Often we can't relax because we feel that too much is expected of us. But sometimes, we're the ones who set up the hurdles to jump. Knowing our limitations, in energy and time, can prevent us from getting on a treadmill. What can we do once we're on and want to get off? We could make a list of our priorities; then, list the things we've set out for ourselves to do. Often, we can cut our list in half —at least until we're better able to cope, or find more time for ourselves. We ALL have to find time just for ourselves, relax and enjoy, at least once a week. We should find our best work/relax ratio and stick to it!

My Silent Achievers this week are a handsome and gorgeous husband and wife from Chesterville (he's a teacher, she's a nurse), who have taken the year off to travel the world. After a four-week tour of Europe, they weren't back home more than a day or so when he could be seen out running, and she was back in her regular aerobics classes. After a quick two weeks at home, they're off on the second leg of their exciting adventure. With priorities like this, no wonder they look so great!

We are so very lucky to be able to do it for ourselves.

SPORTS CALENDAR

Eastern Ontario Junior "C" Hockey League
Thurs., Oct. 15
North Stormont Express
vs Vankleek Hill
8 PM
Finch Arena
Sun., Oct. 18
North Stormont Express
vs Casselman
2:15 PM
Casselman Arena
Boys Volleyball
Rothwell/Osnabruck vs
North Dundas
Wed., Oct. 14
1 PM
North Dundas District
High School

Minor Hockey Calendar Draw

Bill Harper, Chesterville was the Oct. 2 winner of $50 with ticket #1359. The winner of $50 on Oct. 9 was Barry Brundige of Morewood with ticket #1944.

Record Runner
448-3271
Daren & Karey Nurse
Your D.J.
FOR ALL OCCASIONS
- Powered by Peavey -
Wedding Receptions & Mixed Parties a speciality.
Early Bookings Suggested

GERALD STEWART CARTAGE
• TOP SOIL
• Truck & Backhoe Rental
Chesterville
448-3221

You Can Rent This Space For $5.00

GARRY MURPHY SALES & SERVICE LTD.
WESTFALIA SYSTEM AT
HIGH TECH DAIRY EQUIPMENT
WATER PUMPS & CONDITIONERS
FEED & MANURE HANDLING EQUIP
VENTILATION
BRINSTON - 652-4802

NEIL FLEGG CARTAGE
SAND • GRAVEL • TOP SOIL
TRUCK & BACKHOE RENTALS
LICENCED SEPTIC BED INSTALLATIONS
NEWINGTON - 984-2513

CHESTERVILLE BOWLING LANES
Public Bowling
Saturday Afternoon • Saturday Evening • Sunday Afternoon
448-3535

FINCH PIZZERIA
Specializing in Italian Foods
Pizza • Subs • Canadian Food
Fully Licensed
984-2605 Finch 984-2968

DOUG MERKLEY EXCAVATING
• Licenced Septic System Installation
• Licenced to handle Non-hazardous material
• Pitrun, sand, topsoil
• Backhoe, Hyhoe
• Dump truck rental
• Dump trailer rental
• Hauling dried grain
Heavy Equipment Float Rental
Morewood - 448-3597

You Can Rent This Space For $5.00

ROGER SALMON MASONRY CONTRACTOR
BLOCKS • STONE • BRICK • CEMENT WORK
TOPSOIL • SAND • GRAVEL
Backhoe • Bulldozer • Dump Trucks
LICENCED SEPTIC SYSTEM INSTALLATION
R.R.1
CHESTERVILLE 448-3683

Tropro TROPHIES & AWARDS
For All Occasions
• Free Computerized Engraving
• Engravable Gifts • Plastic Signs
• Name Tags • Fax Service
774-3573
504 St. Lawrence St., WINCHESTER

Gordon Ross
Auction Sale & Appraisal Service
• Farm • Household • Estate
ANY TYPE OF SALE
"30 Years Continuous Service"
Ingleside – 537-2289

DENNIS CARKNER
(Proprietor)
COLLISION CENTER
UNIBODY REPAIR EQUIPMENT
EUROPEAN PAINT FINISH
Res: (613)448-2688 P.O.Box 948,DAWLEY DR
Bus: (613)774-2733 Just off Hwy 31 43 ByPass
WINCHESTER,Ont.

WELL DRILLING
Donald Gauthier
Box 143
CRYSLER - 987-2973

Compliments of:
RECREATION DEPARTMENT
VILLAGE OF CHESTERVILLE

Nestlé
DIVISION OF
NESTLE ENTERPRISES LTD
CHESTERVILLE

You Can Rent This Space For $5.00

Daniel Wathier Aluminum
Exterior Renovations.
Aluminum - vinyl - siding
Soffit - Fascia
Crysler, Ont. Free Estimates
(613) 987-5464

You Can Rent This Space For $5.00

Losey's HAULAGE
EQUIPMENT RENTALS
SAND • GRAVEL • FILL • TOPSOIL
SEPTIC BED INSTALLATION & REPAIRS
LUNENBURG
534-2404 - 346-2066

SULLIVAN BROS.
(1950)
House moving • Basements • Septic tank installation • Crushed stone • Fill • Top Soil • Sand • Hy-Hoe • Back Hoe • Dozer • Dumptruck
448-2332 - 448-3410

Mojo's Disco
Music for all Occasions
Mixed Parties, Receptions
Frank Lalonde
448-1549

BOYD CHRYSLER
SERVING EASTERN ONTARIO SINCE 1936
BODY & PAINT
WINCHESTER
774-2520
CUSTOMER CARE

MIKE DEAN'S SUPERFOODSTORE

19 KING ST. CHESTERVILLE

WE RESERVE THE RIGHT TO LIMIT QUANTITIES

OPEN: MON.-FRI. 8AM - 9 PM, SAT. 8 AM - 6 PM

PRICES IN EFFECT UNTIL CLOSING TUES. OCT. 20/92

SCOUTS CANADA

CHESTERVILLE SCOUTS G.S.T. AUCTION
Sunday, Oct. 18th, 1 p.m.
Legion Hall, John St., Chesterville

FIVE ROSES 10 KG BAG
WHITE ENRICHED FLOUR 4.99

GARDEN FRESH FRUITS & VEGETABLES EVERY DAY OF EVERY WEEK

PRODUCT OF U.S.A.
GRANNY SMITH APPLES
49¢ LB 1.08 KG

PRODUCT OF U.S.A. #1 FIRM RIPE
CANTALOUPES
89¢

PRODUCT OF U.S.A. FANCY
BARTLETT PEARS
79¢ LB 1.74 KG

PRODUCT OF CANADA
SNOW WHITE MUSHROOMS
1.29 LB 2.84 KG

PRODUCT OF CANADA #1 50 LB. BAG
POTATOES
5.99

PRODUCT OF CANADA #1 LARGE SIZE
GREEN CABBAGE
59¢

PRODUCT OF CANADA #1 2 LB BAG
CELLO CARROTS
49¢

PRODUCT OF CANADA #1 2 LB BAG
COOKING ONIONS
49¢

THE FRESHEST BAKERY PRODUCTS EVERY DAY OF EVERY WEEK

VACHON PKG 6 CHERRY, BLUEBERRY, APPLE
POP OF FRUIT
2.29

BETTY 450G LOAF
RAISIN BREAD
1.29

DEMPSTERS 675G
KIDS BREAD
89¢

BAMBY PKG 12 HOT DOG OR HAMBURGER
BUNS
99¢

DEMPSTERS PKG 6 BRAN AND BLUEBERRY
MUFFINS
1.79

DEMPSTERS 675G 6 VARIETIES
CANADIANA BREADS
1.29

DEMPSTERS PKG 8
KAISER ROLLS
1.39

DEMPSTERS PKG 6
ENGLISH MUFFINS
89¢

BETTY SPECIAL 675G DEMPSTERS ORIGINAL 675G
WHITE BREAD
69¢

DEMPSTERS 675G, BETTY 675G 100% WHOLE OR CRACKED WHEAT
BREAD
89¢

FLOWER OF THE WEEK

4" POT, TROPICAL PLANTS
MEXICAN HEATHER KLANCHOES
1.49

BULK BUY OF THE WEEK

DARE
PARTY MINTS
1.99 LB 4.39 KG

SOFT DRINK BUY OF THE WEEK

REGULAR OR DIET, 2 LITRE
COCA-COLA
1.39

CHRISTIE'S BUY OF THE WEEK

PEEK FREEN 400G PKG ASSORTED VARIETIES
COOKIES
2.99

DAIRY PRODUCTS OF QUALITY EVERY DAY OF EVERY WEEK

BEATRICE 500G ASSORTED
COTTAGE CHEESE
1.69

BEATRICE 500ML ASSORTED
SOUR CREAM
1.69

BEATRICE 250ML
WHIPPING CREAM
1.39

BEATRICE 175G, ASST. FLAVOURS STIRRED, FRUIT BOTTOM, DIET
YOGURT
69¢

BEATRICE 4 LITRE BAG 1% OR 2%
FRESH MILK
2.89

BEATRICE 250G
CREAM CHEESE
1.49

BEATRICE 2 LITRE
CHOCOLATE MILK
2.89

BEATRICE 2 LITRE, APPLE ORANGE, GRAPEFRUIT
COUNTRY JUICES
2.49

BEATRICE 2 LITRE
ORANGE JUICE
2.49

FRESH MEAT CUT WITH CARE EVERY DAY OF EVERY WEEK

CUT FROM CANADA GRADE "A" BEEF
SIRLOIN - T-BONE - WING STEAKS
4.49 LB 9.90 KG

BONELESS
TOP SIRLOIN STEAK
4.99 LB 11.00 KG

BONELESS
STEW BEEF
2.29 LB 5.05 KG

MEATY FRESH REGULAR OR B.B.Q. SPICY
PORK RIBLETS
79¢ LB 1.74 KG

BONELESS ROAST
FRESH HAM
2.69 LB 5.93 KG

CENTRE CUT SLICED
PEAMEAL BACON
3.69 LB 8.13 KG

MEATY FRESH
PORK HOCKS
79¢ LB 1.74 KG

BURN'S 450G PKG HOT DOG
WIENERS
2.29

FEARMAN'S HOT ITALIAN STYLE
SAUSAGE
2.69 LB 5.93 KG

BURN'S "NEW" 375G PKG BREAKFAST GRILL
TURKEY BACON
2.69

BURN'S 500G PKG 4 VARIETIES
PARTY STICKS
3.69

THE BUTCHER'S FRESH SLICED DELI EVERY DAY OF EVERY WEEK

BURN'S SLICED
COOKED HAM
1.99 LB 4.39 KG

BURN'S SLICED
PEPERONI
2.99 LB 6.59 KG

SIMON DE GROOT SLICED
CERVALET SAUSAGE
5.99 LB 13.21 KG

SHOPSY'S SLICED EYE OF ROUND
PASTRAMI
4.49 LB 9.90 KG

SCHNEIDER'S SLICED BLUE RIBBON
BOLOGNA
3.39 LB 7.47 KG

SCHNEIDER'S SLICED OLD FASHIONED
HAM AND BACON
4.99 LB 11.00 KG

BURN'S POTATO AND CHEESE
PEROGIES
1.99 LB 4.39 KG

BURN'S SLICED
KOLBASSA LOAF
3.99 LB 8.80 KG

PIZZA OF THE WEEK

12" NO PEPPERONI
VEGETARIAN
4.99

CHEESE OF THE WEEK

BLOSSOM, PART SKIM
MOZZARELLA
3.99 LB 8.80 KG

CATCH OF THE WEEK

BOSTON BLUE
FRESH FILLETS
3.99 LB 8.80 KG

80LB AVERAGE CUT AND WRAPPED
CHUCK OF BEEF
1.69 LB 3.73 KG

FREEZER BUY OF THE WEEK

FROZEN FOODS OF QUALITY EVERY DAY OF EVERY WEEK

GOOD HUMOUR 2 LITRE ASSORTED FLAVOURS
ICE CREAM
1.99

GOOD HUMOUR
PKG 6 GREAT CANADIAN CONES
PKG 4 KLONDIKE BAR
3.69

BEATRICE 2 LITRE, REG. OR LIGHT ASSORTED FLAVOURS
CLASSIC ICE CREAM
3.99

GOOD HUMOUR PKG 12
CREAMSICLE
FROSTSICLE
FUDGESICLE
2.99

BEATRICE 1 LITRE ASSORTED FLAVOURS
FROZEN YOGURT
2.99

GOOD HUMOUR PKG 6
ICE CREAM SANDWICH
2.99

BEATRICE 2 LITRE, OLD FASHIONED RECIPE, ASSORTED FLAVOURS
ICE CREAM
4.99

MINUTE MAID 355ML ASSORTED
ORANGE JUICE
99¢

DIRECT WAREHOUSE PRICES + PLUS + EXTRA WEEKLY SPECIALS

1.99 WITH COUPON

on your next purchase of any of these Christie's Cookies 400 g/450 g



Redeemable only at: MIKE DEAN'S SUPERFOODSTORE

Limit: One coupon per package
Please remit to:
A.C. Nielsen Company of Canada Limited
P.O. Box 3000, Saint John, N.B. E2L 4L3
® Registered Trade Marks of Nabisco Brands Ltd.
© 1992 All rights reserved

$1.99 WITH THIS COUPON
$2.99 WITHOUT THIS COUPON (Regular Price $3.99)
Offer expires OCT. 20/92

01116755

1.99 WITH COUPON

when you buy one 450 g package of Ritz® Regular Crackers



Redeemable only at: MIKE DEAN'S SUPERFOODSTORE

Limit: One coupon per package
Please remit to:
A.C. Nielsen Company of Canada Limited
P.O. Box 3000, Saint John, N.B. E2L 4L3
® Registered Trade Marks of Nabisco Brands Ltd.
© 1992 All rights reserved

$1.99 WITH THIS COUPON
$2.99 WITHOUT THIS COUPON (Regular Price $3.79)
Offer expires: OCT. 20/92

01116247

REALEMON 710 ML JAR
LEMON JUICE 1.49

BRAVO 28OZ TIN
SPAGHETTI SAUCE 99¢

CATELLI 900G
MACARONI OR SPAGHETTI 99¢

CLUB SUPREME 19 OZ TIN BLUEBERRY OR CHERRY
PIE FILLING 1.99

MURPHY, LAY, O'GRADY'S, 180-200G BAG
POTATO CHIPS & SNACKS 99¢

DELMONTE CLUB PACK 6X12 OR 14 OZ TINS
KERNEL CORN
CUT WAX, CUT GREEN BEANS
PEAS & CARROTS, PEAS
2.99

ALL 1.4 KG BOX AUTOMATIC DISH
DETERGENT 2.49

DOWNY 1.5 LITRE, LIQUID
FABRIC SOFTENER 2.99

SUNLIGHT 3 LITRE SUPER CONCENTRATE
LAUNDRY DETERGENT 3.99

WHITE SWAN 12 ROLL PKG
BATHROOM TISSUE 3.99

WHITE SWAN PKG 150 ASSORTED COLOURS
FACIAL TISSUES 69¢