The Chesterville Record.

21. CHESTERVILLE, ONT., THURSDAY, MAR 21, 1935. SINGLE COPIES 5c.

Town Leaguers Capture Inter-Village Trophy 8-7

Started Final Tilt Four Goals Down But Nation Valley Picked Up Its 3-Goal Deficit and Grads Tied Round and Scored Winning Count

SCORES OF THE ROUND.

At Winchester.

Winchester		Chesterville
Gen. Motors....5	N. Valley.....2	
Bessin Vets....1	Grads 0	

At Chesterville.

Gen. Motors....1	N. Valley.....4	
Bessin Vets....1	Grads 3	
Totals 8		9

CHESTERVILLE hockey teams just can't help winning cups. All winter we have been hearing of the wonderfully fast hockey that the Winchester Town League has been playing, drawing full houses for each contest. One rabid Winchester fan wanted to wager that in the inter-town play-offs Winchester would have a 20-goal margin in the four games. The Chesterville teams, having heard so much talk, were prepared for a beating, but they made up their minds that the Winchester teams would at least know that there had been a couple of games played.

At Winchester, General Motors second-place team in the Winchester league, commenced what they thought was the slaughter when they downed the Nation Valley team, second-place Chesterville team, 5-2. Our old friend Bill McLeod scored twice for the winners while James, Summers and Stuart each added to the joke by scoring one each. In the second game, the much-fancied Vets counted, not scored, a one-goal advantage over the Grads, winning 1-0. The goal they counted came from Mac Fielding's stick after a pretty lone rush. The only part the Grads didn't like about the goal was that the puck never came within half a foot of going over the blue line, but the goal umpire said it was a goal—and a goal was counted.

Chesterville Springs Surprise

Last Thursday hostilities were resumed when Winchester came down confident with their four-goal lead and their two fast teams. Soon after the first game started. Ken Merkley cut the visitors' lead down one when he went right through the team to put the puck behind Currie. Before the first period ended Loughridge took a pass from Merkley and made the score 2-0. In the second period, a McLeod to Summers goal took some of the enthusiasm from the Chesterville fans but Gordon, on a nice play a minute later, re-established the two-goal margin. Three seconds before the period ended Merkley scored his second goal of the evening, giving the Valley boys a 4-1 victory and evening their two games at 6-6. Steinberg in goal was the star of the game, stopping a dozen labelled goals. All the Valley boys played inspired hockey and skated faster than they ever did in their lives. Ken. Merkley in particular played a stellar game, going through almost at will and bodying everyone that came his way.

Grads Tie Round.

The Grads started their game with the total score 7-6 against Chesterville. Before the first period was over Alford scored, tieing the round 7-7. In the second period Pat Campbell, who played a wonderful game both offensively and defensively, went through to put Chesterville ahead 8-7. Shortly after the third period started, McConnell drilled one that Durant partially blocked but slid into the corner to tie the round up again. A minute afterwards Alford and Jarvis combined to put Chesterville ahead again. Campbell got a bad shaking-up when Fielding ran into him and had to retire. Cass replacing him on the rearguard. With only four minutes to go and Winchester ,more particularly Fielding, skating like wild fire, Jarvis, the backbone of the Grads, received a penalty and it looked bad for the Chesterville team but Durant ably helped Zinc Cass and Bert Lynch on the defence with Harper and Alford out front and kept the puck out of the net and the game ended at exactly midnight with the Grads winning 3-1 and the series with the Chesterville Citizens' Cup as an emblem. Durant, keeping pace with Steinberg, played a remarkable game. On one occasion "Baldy" stopped four successive rebounds before the puck was cleared. Campbell, Jarvis and Cass played outstanding hockey while the rest of the team were not far behind.

The teams:

General Motors—Goal, Currie; defence, Blair and Ferguson; centre, Carkner; wings, Stuart and Summers; subs, McDiarmid, James and McLeod.

Nation Valley—Goal, Steinberg; defence, Ken. Merkley and Jim Munro; centre, Marcellus; wings, Shay and Loughridge; subs: A. Munro, D Munro. E. Munro, Gordon, Gray and Barclay.

Bessin-Vets—Goal, Williams; defence, McConnell and Jacobs; centre, Fielding; wings, Rombough and Wylie; subs: Marcellus, Helmer and Barclay.

Grads—Goal, Durant; defence, Jarvis and Campbell; centre, Cass; wings Farmiloe and McCloskey; subs: Elmsley, Harper, Alford and B. Lynch.

Referees—Mel. Scott, Winchester; Reg. Helmer, Chesterville.

And Now the Wind-up.

Chesterville admits they were fortunate that Lorne Rombough was not on the Vets' line-up, but his place was taken by Wylie and Arn. Barclay, crack players of the Ford V-8 team.

* * * *

Immediately after the game, the Morewood players of the Chesterville teams took the cup back to put on display in Morewood as a particular favour to James. McLeod and McConnell of the Winchester teams so that they could have an occasional look at the silverware.

* * * *

Percy Gilroy is rather pleased that the cup did go to Morewood as his store is rather cluttered up with silver cups and shields. Looking around his shop one sees the Hamilton and Benson cups and the Citizen Shield belonging to the Seniors; the Town League Cup of the Grads. Then in one corner is the Caldwell Cup won by the Chesterville lawn bowlers by their surpremacy in the St. Lawrence League, and the shield emblematic of the championship of District No. 16, Ontario Lawn Bowling Association.

* * * *

Owing to the gratifying success attained by our Senior team, Town League hockey did not "go over" so well this year, but those who were lucky enough to see the finals declare that it was as good a game of hockey as they had seen for a long time. And imagine, three hours of hockey for 15 cents! Don't forget the Town League next year.

CUTTER SLEWS AROUND, CONTENTS STREW STREET

Saturday afternoon as Carl Fetterly, of Winchester Springs, was turning at the corner of King and Queen streets with a horse attached to a cutter in which was a cream separator, the vehicle in some manner turned over, depositing its contents into the slush of the street and taking the side out of the cutter.

After April 1st, Subscription Rates on All Ottawa Dailies Will Increase to $5.00 a year.

H. M. Henderson
FUNERAL HOME
Out-of-Town Calls No Extra Charge
PRIVATE AMBULANCE
CHESTERVILLE : PHONE 100

Lawson & Lawson
Barristers, Solicitors, etc,
W.B.Lawson, K.C. K.D.Lawson
Offices -- Bank of Montreal Building
Chesterville - - Ont.

H. O. Hessell
Barrister, Solicitor
Notary Public
LAW OFFICE
MORRISBURG : : ONTARIO

A. L. Crewson, M.D.
C.M. (McGill) L.M.C.C.
Eye, Ear, Nose, and Throat
Telephone 1245
122 Sydney Street, Cornwall, Ontario
Office open 9–12, 1–5. Saturday 9–12
Please Make Appointments
Morrisburg
Tuesday evening from 7.00 p.m.
Telephone 210

Dr. S. H. Hutt, D.D.S.
CHESTERVILLE, ONT.
OVER BANK OF MONTREAL

R.G.Dodds. D.D.S., L.D.S.
Dentist
'Phone 22. Evenings by Appointment
Over Post Office Block
CHESTERVILLE

GOD COULD NOT
BE EVERYWHERE
SO HE MADE MOTHERS

When things went wrong in the cottage home,
When dark things would beguile,
The black mist fled and the storm clouds sped
From the light of mother's smile.

W. O. Dixon
Furniture & Undertaking
PHONE 31 - CHESTERVILLE

$10,000 Loss by Fire Suffered at Finch Monday

Several Buildings and Contents of Feed Store Destroyed Before Firemen Gain Control.—Help Urgently Sought From Outside.

Monday morning shortly after ten o'clock a hurried call was received from Finch for assistance from Chesterville's fire brigade, to fight a fire which was rapidly gaining headway following an explosion of a gasoline engine in Nesbitt and Johnston's feed grinding room of their flour and feed store. With the assistance of the C P.R. about 20 men were hurried to Finch on the way freight and entered into the fight along with reinforcements from Newington, Berwick Crysler, Avomore and the surrounding country, their efforts being successful after a two-hour fight in checking the spread of the flames which had threatened to destroy the entire business section of the village.

The Nesbitt and Johnston feed store over which was the hall familiarly known as Massey Hall, lately used as club rooms by Finch Veterans, Brownlee's Mortuary and some smaller buildings at the rear were completely destroyed, while McMonagle's blacksmith shop and the Orange Hall were considerably damaged, and the home of Mrs. Chisholm some distance to the west was slightly scorched by the terrific heat.

The blaze was quickly started when the explosion of a gasoline engine threw hot parts around the feed room where grinding was going on. None of the contents could be saved, among which were several cases of cereals in storage for the firm of Fulton Bros. of Chesterville, the total loss of which is estimated at $3,000. The buildings destroyed belonged to Brownlee & Son to which the loss is estimated between nine and ten thousand dollars.

Only the determined efforts of the hastily-formed bucket brigades, who found plentiful supplies of water in the freshet filled ditches, conquered the flames before the greater part of the village was enveloped. Chemical extinguishers did their part in protecting incipient outbreaks from burning embers, but so quickly was the spread through the feed store and adjoining buildings that their efficacy was soon handicapped.

The only casualty requiring medical attention was Mr. Will Johnston who received a badly cut hand while fighting the flames.

Last Night's Play-Down Results Are One-Sided

Provincial Finals Narrowing Down With Ottawa Almost Sure of Meeting Toronto All-Stars.

With both sides of the vice of the Allan Cup play-downs gradually coming closer, the pressure on the runners-up increases as was well demonstrated in the games last night when the Montreal Royals wallopped St. Jerome 10-1 and Sudbury Wolves stepped up against a stone wall when they met Toronto All-Stars, the resulting shock representing all they got out of a 12-0 score. While all this was going on Ottawa Canadiens doubled the score over Westboro 8-4 with a total for the round of 20-11 and will be the team to meet the winners of the Sudbury-Toronto series.

HORSE WITH BROKEN LEG HAD TO BE DESTROYED

Monday last, when the roads and streets were very slippery with a coating of ice, one of a team of horses driven by Mr. Waldroff from Newington community, fell at the four corners of the Finch road and sustained a broken leg, having to be shot to put it out of its pain.

Y.P.S. HEARS MISSIONARY TALK

The Young People's Society of Trinity United met on Tuesday evening in charge of the Missionary committee under the leadership of Miss Jean Houlehan, who described a trans-continental missionary tour in a most unique and interesting manner. The next meeting will be on April 2nd at 8 o'clock under the convenorship of the social committee.

UNUSUAL SCALDING ACCIDENT.

An unusual accident happened to the infant daughter of Mr. and Mrs. Jas. McDonald, living about a mile south of town, in the early hours of Monday morning, when the mother, who takes hot water in a thermos to her room for the little one's feeding, accidentally let the container fall after the stopper had been removed, some of the water falling over the baby's head and face. Dr. H. H. Casselman was immediately called and rendered first aid.

Ice Moving Out of Nation High Water is Unlikely

Thaws of Week With Two Freezing Spells Permits Water Getting Away Without Floods in This Section.—Local Ice Out Yesterday

With a considerable fall in temperature during last night to the accompaniment of a miniature blizzard, the spring-like weather of the fore part of the week received a rude body check. Saturday the snow was quickly disappearing following a quick rise in temperature accompanied Sunday morning by a heavy rainfall with the result that the waters of the Nation made a considerable raise, only again to be checked with colder weather and another freeze up, which fortunately has allowed a vast volume of water to get away without much inconvenience to anyone. Yesterday, after another soft spell and consequently higher water, the river ice through town moved down stream with the usual jam near the site of the old grove. From that point to the railroad bridge the river is clear with conditions said to be very favourable for it going out without much higher water in this part of the river. The water is not within several feet of last year's high water mark.

Paper on "Poultry" Given Before Morewood W. I.

March Meeting at Home of Mrs. V. Fetterly, President of Branch on Tuesday Afternoon Last.

The March meeting of the Morewood branch of the Women's Institute was held at the home of the president, Mrs. V. Fetterly, on Tuesday last with an attendance of 28. After the usual opening, the roll call was answered with an Irish joke. Minutes and correspondence and the Librarian for April was named as Mrs. W. Carlyle. It was decided to purchase new books for the Library. A very interesting and instructive paper was given by Mrs. R. Rainey on "Poultry" which was much enjoyed. Two contests were conducted by the committee in charge for which prizes were given. The meeting closed with the National Anthem. A hearty vote of thanks was moved by Mrs. Dillabough and seconded by Mrs. Steinberg and tendered to Mrs. Rainey for her paper and to the hostess, Mrs. W. Barrington, Mrs. Clark Smith and Mrs. Milford Glasgow for their delicious lunch.

"Irish Heiress" Well Staged By St. Mary's Dramatic Club

Talented Amateurs Portrayed Difficult Characters in Commendable Manner Before Packed House.

On Monday evening, St. Mary's Dramatic Club presented their annual St. Patrick's play in the Music Hall. A comedy in three acts entitled "The Irish Heiress" was admirably staged and thoroughly enjoyed by a large and appreciative audience. The members of the cast were almost faultless in their portraying of the different and at times very difficult parts and kept up the interest of the audience to the last curtain.

Between acts appropriate Irish music was rendered by Mrs. Minnie Gillissie and Messrs. Eugene MacMillan and Thos. Allen.

Those taking part were the Misses Eva Gillissie, Ethel Lapierre, Marcia Hughes, and Laura MacMillan, and Messrs. Arnold Lynch, Jim Foley, Eric MacMillan, Matt Flynn and Ronald Lynch. It is hoped that this talented club will present "The Irish Heiress" again in the near future.

SOME
Necessities
FOR
Spring

* * * *

RED CEDAR FLAKES—25c box

MOTH BALLS and
NAPTHALENE FLAKES

PARADICHLORBENZINE—The best yet for Moths. Can be used in Electrolux for rugs or chesterfields.

Wampole's
EXTRACT OF COD LIVER OIL
$1.00
The Ideal Spring Tonic

Rexall
SYRUP of HYPOPHOSPHITES

Rexall BRONCHIAL SYRUP
For Coughs and Colds.

VICK'S NOSE & THROAT DROPS
Exceptional For Head Colds.

We have a Line of
DR. BELL'S PRODUCTS
Also — DR. HESS & CLARK
Blacklegoids for Blackleg in Cattle

GEO. J. HUNT, R.O
DRUGGIST & OPTOMETRIST.

TRINITY UNITED CHURCH
Chesterville, Ontario
Rev. R. C. Tait, Pastor.
Sunday, March 24th, 1935.
10.00 a.m.—Sunday School.
11.00 a.m.—Public Worship
"Transforming Our Disappointments"
7.30 p.m.—Public Worship
"My Yokes Are Easy"

Hay Smuggled to U.S. Keeps Customs on Lookout

Higher Price Paid in Northern New York Cause of New Type Smuggling.—Permits Cancel Duty.

State troopers and customs officials along the United States' side of the border are reported to be keeping a close watch for shipments of hay being imported illegally into northern New York. With timothy hay being sold there for $18 per ton as against $11.50 a ton on this side of the border, bootlegging is held to be a profitable venture and various shipments are known to have crossed the frontier illegally. The situation is complicated by the authority issued by President Roosevelt last August cancelling the duty on hay destined for drought-stricken areas in the United States. New York farmers who require hay are enabled to cross into Canada in order to obtain it provided they carry a federal drought permit issued by farm bureau agents as Government representatives. Customs officers claim, however, that this privilege is being abused.

Coming Events

INSTITUTE MEETS WEDNESDAY.

The Women's Institute will meet in the Library on Wednesday, March 27 at 2.30 p.m.

MOVING PICTURES

Through the Courtesy of the
Massey-Harris Company
Sponsored by
Chesterville & District Manufactured Milk Products Association
TOWN HALL, CHESTERVILLE
Tuesday, March 26th
at Eight o'clock, p.m.
Pictures of
PROVINCIAL PLOUGHING MATCH
FAMOUS FARMS of CANADA
And Others, including a
COMIC PICTURE.

Admission—Free.
Everybody Welcome.
Ladies Cordially Invited to Attend
Preston Elliott, Pres. Assn.
Eric Casselman, Sec.-Treas. Assn.

13-Year-Old Boy's Arrest Clears Up "Ghost" Mystery

Charged With Arson Following Farm Fire, Confesses to Mysterious Happenings at Lonely Dwelling.

Perth, Ont.—Provincial Police Constable Robert Wannell, of Perth, on Tuesday took into custody a 13-year-old Burgess Township boy and charged him with arson, following a fire on the farm of Michael McParland. Damage to the barn amounted to about $2,000.

According to police officials here, the boy confessed to the destruction of the barn and has also cleared up the mystery which had surrounded the mysterious happenings at the farm of John Quinn, at Black Lake, in January, by admitting that he was the cause of the flying stones breaking windows and other happenings which created a big stir throughout the township.

Officials of the Lanark County Children's Aid Society are now in charge of the boy who will appear in Juvenile Court here on Friday. He was not held in jail, but was taken to a local hotel until J. H. Devlin, inspector of the society, took him over.

Ottawa Pastor Speaks at Father and Son Banquet

Rev. Norman Rawson of St. James' United Listened to by Large Number at Winchester Springs.

Rev. Norman Rawson of St. James' United church, Ottawa, was the special speaker at the father-and-son banquet held at Winchester Springs in the hall of the United church Friday evening. More than 75 members of the congregation attended.

J. W. Webb was the toastmaster and the toasts were proposed and responded to by Rev. Kenneth Woodwark, minister of the church; Harry Holmes, Clifford Robinson, Samuel Hurley, Brock Harper, Dalton Coons, Joseph W. Webb, Ralph Allison, Irwin Haggerty, Nathaniel Holmes, Byron Steele, Victor McIntosh and Mrs. Wm. Steele.

A solo was sung by Mrs. Harold Burland and a piano solo was given by Mr. Frank Deville, both of Ottawa; a reading by Joseph Hunter, and Kipling's "If," recited by Mr. Webb, concluded the programme.

The banquet was served by the Women's Association under presidency of Mrs. Wm. Steele, who was assisted in serving by Mrs. Byron Steele and the Misses Gertrude Hunter, Mary Bailey, Muriel McIntosh, Grace Myers, Edna Casselman, Aletha Coons and Leila Casselman.

SeventhAve. West, Osnabruck

Mr. and Mrs. Geo. T. Johnston, Mr. and Mrs. Hudson Johnston, Mr. and Mrs. Max Johnston were Tuesday guests of Mr. and Mrs. John Grandaw.

Miss Anna Flynn is spending some time with her sisters, Misses Merle and Vera Flynn, in Ottawa.

Mr. and Mrs. Frank Brownell and family were Saturday tea guests of Mr. and Mrs. Willis Warner and Miss Leitha Warner.

We are sorry to report that Mrs. Anne Gallinger is still very ill.

Mrs. J. T. Flegg and Arlene spent a day recently with Mrs. Jacob Brownell.

Mr. Geo. I. Brownell of Chesterville was a recent dinner guest of Mr. Jas. Flynn.

Morewood

Mr. Hugh Coulthart of Queen's University was a week-end guest of relatives and friends here.

Mrs. Orrin Dillabough visited for a few days with Mrs. N. Merkley of Williamsburg.

Miss Margaret MacLaren of Felton spent Saturday with Mr. and Mrs. H. Hutchinson.

Mr. and Mrs. H. Casselman of Morrisburg were visitors with the latter's sister, Mrs. A. Byers, on Tuesday and her mother, Mrs. J. Wagner on Wednesday.

Mrs. Chas. Munro and daughter of Chesterville were week-end guests of the former's sister, Mrs. H. Empey.

Mrs. M. Hutchinson is visiting with her daughter, Mrs. P. MacLaren.

A Check-Up of Ontario Auto Licenses

THE FOLLOWING are the license plates for motor vehicles for the Province of Ontario, as published through the courtesy of the Ontario Department of Highways. The letters G, I, Q, MM, MW are omitted throughout.

Unlettered 1 to 500—Toronto.

A

A 1 to A 9999 Toronto
AA 1 to AB 300 Paris
AB 301 to AC 500 Glencoe
AC 501 to AD 500 Tilbury
AD 501 to AE 800 Bowmanville
AE 801 to AF 999 Port Hope
AH 1 to AJ 700 Cobourg
AJ 701 to AJ 999 Toronto
AK 1 to AL 999 Fort Erie
AM 1 to AR 999 Welland
AS 1 to AV 900 Dunnville
AV 501 to AZ 200 Simcoe
AZ 201 to AZ 999 Tillsonburg

B

B 1 to B 9999 Toronto
BA 1 to BB 999 Tillsonburg
BC 1 to BD 500 Aylmer
BD 501 to BF 999 Uxbridge
BH 1 to BH 500 New Hamburg
BH 501 to BH 999 Bolton
BJ 1 to BJ 999 Exeter
BK 1 to BK 400 Richmond Hill
BK 401 to BM 999 Leamington
BN 1 to BO 600 Kingsville
BO 601 to BP 100 Sandwich
BP 101 to BR 999 Wingham
BS 1 to BU 200 Walker on
BU 201 to BV 999 Hanover
BW 1 to BX 200 Durham
BX 201 to BZ 999 Guelph

C

C1 to C 9999 Toronto
CA 1 to CC 500 Guelph
CC 501 to CD 999 St. Mary's
E 1 to CK 700 Sarnia
CK 701 to CS 999 St. Catharines
CT 1 to CX 500 Niagara Falls
CX 501 to CZ 999 Galt

D

D 1 to D 2000 Toronto
D 2001 to D 2050 Belleville
D 2051 to D 2100 Brantford
D 2101 to D 2150 Chatham
D 2151 to D 2200 Fort William
D 2201 to D 2250 Galt
D 2251 to D 2300 Guelph
D 2301 to D 2600 Hamilton
D 2601 to D 2750 Kingston
D 2751 to D 2850 Kitchener
D 2851 to D 3050 London
D 3051 to D 3100 Niagara Falls
D 3101 to D 3150 North Bay
D 3151 to D 3250 Oshawa
D 3251 to D 3450 Ottawa
D 3451 to D 3500 Owen Sound
D 3501 to D 3600 Peterborough
D 3601 to D 3650 Port Arthur
D 3651 to D 3750 St. Catherines
D 3751 to D 3800 St. Thomas
D 3801 to D 3900 Sarnia
D 3901 to D 3950 Sault Ste. Marie
D 3951 to D 4050 Stratford
D 4051 to D 4100 Sudbury
D 4101 to D 4300 Windsor
D 4301 to D 4350 Welland
D 4351 to D 4400 Woodstock
D 4401 to D 9999 Toronto
DA 1 to DB 500 Galt
DB 501 to DM 700 Kitchener
DM 701 to DP 999 Stratford
DR 1 to DR 999 Toronto
DS 1 to DT 600 Mitchell
DT 601 to DW 200 Clinton
DW 201 to DY 200 Goderich
DY 201 to DZ 999 Harriston

E

E 1 to E 9999 Toronto
EA 1 to EA 600 Harriston
EA 601 to EB 999 Kincardine
EC 1 to EF 700 Brampton
EF 701 to EL 100 Orangeville
EL 101 to EN 999 Newmarket
EO 1 to ET 100 Barrie
ET 101 to EV 900 Orillia
EV 901 to EW 500 Gravenhurst
EW 501 to EX 400 Bracebridge
EX 401 to EY 200 Huntsville
EY 201 to EY 999 Amherstburg
EZ 1 to EZ 999 Ridgetown

F

F 1 to F 9999 Toronto
FA 1 to FA 500 Ridgetown
FA 501 to FB 500 Dresden
FB 501 to FD 200 Petrolia
FD 201 to FE 800 Wallaceburg
FE 801 to FH 500 Strathroy
FH 501 to FK 200 Watford
FK 201 to FM 200 Listowel
FM 201 to FO 700 Milton
FO 701 to FT 999 Owen Sound
FU 1 to FV 200 Meaford
FV 201 to FX 500 Collingwood
FX 501 to FZ 00 Woodbridge
FZ 401 to FZ 999 Unionville

H

H 1 to H 5000 St. Thomas
H 5001 to H 9999 in reserve
HA 1 to HC 999 Unionville
HD 1 to HJ 500 Lindsay
HJ 501 to HP 300 Peterborough
HP 301 to HP 999 Havelock
HR 1 to HS 900 Perth
HS 901 to HT 800 Westport
HT 801 to HV 600 Smiths Falls
HV 601 to HX 200 Carleton Place
HX 201 to HZ 999 Ottawa

J

J 1 to JV 200 Ottawa
JV 201 to JW 400 Arnprior
JV 201 to JY 300 Renfrew
JY 301 to JZ 999 Pembroke

K

K 1 to K 9999 Toronto
KA 1 to KA 800 Pembroke
KA 801 to KC 500 Campbellford
KC 501 to KC 650 Keewatin
KC 651 to KD 200 Kenora
KD 210 to D 600 Dryden
KR 601 to E 500 Fort Francis
KE 501 to KJ 200 Fort William
KJ 201 to KL 900 Port Arthur
KL 901 to KM 50 Schreiber
KM 51 to KM 750 Cochrane
KM 751 to KN 250 Matheson
KN 251 to KP 800 Timmins
KP 801 to KS 800 Kirkland Lake
KS 801 to KT 700 New Liskeard
KT 701 to KU 400 Cobalt
KU 401 to KX 200 Sault Ste. Marie
KX 201 to KX 500 Bruce Mines
KX 501 to KX 800 Thessalon
KX 801 to KY 100 Blind River
KY 101 to KY 300 Richard's Landing
KY 301 to KY 700 Gore Bay
KY 701 to KY 999 Little Current
KZ 1 to KZ 150 Mindemoya
KZ 151 to KZ 350 Manitowaning
KZ 351 to KZ 700 Espanola
KZ 701 to KZ 800 Chapleau
KZ 801 to KZ 999 Sudbury

L

L 1 L 9999 Toronto
LA 1 to LD 400 Sudbury
LD 401 to LD 999 Sturgeon Falls
LE 1 to LH 200 North Bay
LH 201 to LH 900 Powassan
LH 901 to LJ 700 Parry Sound
LJ 701 to LK 400 Burk's Falls
LK 401 to LL 300 Wiarton
LL 301 to LL 800 Port Rowan
LL 801 to LN 800 Midland
LN 801 to LP 400 Vankleek Hill
LP 401 to LR 500 Alexandria
LR 501 to LS 100 Casselman
LS 101 to LT 900 Winchester
LT 901 to LU 999 Kemptville
LV 1 to LV 500 Tichborne
LV 501 to LW 100 Tamworth
LW 101 to LX 100 Tweed
LX 901 to LY 500 Hastings
LX 101 to LX 900 Bancroft
LY 501 to LY 999 Haliburton
LZ 1 to LZ 999 Beaverton

M

M 1 to M 2500 Toronto
M 2501 to M 9500 Weston
M 9501 to M 9999 Hamilton
MA 1 to MA 800 Sutton
MA 801 to MB 200 Kapuskasing
MB 201 to MB 500 Rainy River
MB 501 to MB 999 Englehart
MC 1 to MF 999 York Township
MH 1 to MH 999 Lakeview
MJ 1 to MJ 800 Blenheim
MJ 801 to MJ 999 Kakebeka Falls
MK 1 to ML 600 Ingersoll
ML 601 to MO 900 New Toronto
MO 901 to MP 400 Trenton
MP 401 to MP 800 Madoc
MP 801 to MR 500 Dundas
MR 501 to MR 999 Richmond Hill
MS 1 to MZ 999 in reserve

N

N 1 to N 9999 Hamilton
NA 1 to NE 278 In Reserve

O

O 1 to O 9999 Hamilton

P

P 1 to P 5500 Hamilton
P 5501 to P 9999 Brantford

R

R 1 to R 1500 Brantford
R 1501 to R 5500 Woodstock
R 5501 to R 9999 London

S

S 1 to S 9999 London

T

T 1 to T 2000 London
T 2001 to T 8000 Chatham
T 8001 to T 9999 Walkerville

U

U 1 to U 2500 Walkerville
U 2501 to U 9999 Windsor

V

V 1 to V 3000 Windsor
V 3001 to V 9500 Oshawa
..V 9501 to V 9999 Belleville

W

W 1 to W 6000 Belleville
W 6001 to W 8000 Picton
W 8001 to W 9999 Napanee

X

X 1 to X 5500 Kingston
X 5501 to X 6600 Gananoque
X 6601 to X 9600 Brockville
X 9601 to X 9999 Prescott

Y

Y 1 to Y 1000 Prescott
Y 1001 to Y 5300 Cornwall
Y 5301 to Y 9999 In Reserve

Z

Z 1 to Z 9999 In Reserve

Payne Valley

Mr. and Mrs. Dan Campbell spent an evening last week with Mr. and Mrs. Jas. Benning.

Mrs. W. Meldrum of Berwick is spending a few days with her sons, Messrs. Wesley and Douglas.

Mr. and Mrs. Sandy Barker, Avonmore, spent Wednesday the guests of Mrs. Alex. H. McMillan.

Mr. Charlie Hollister called at Mr. George Eligh's on Sunday.

Mrs. H. Hesson and daughter Lois of Newington spent a few days with her brother, Mr. and Mrs. Clifford Eligh.

Mrs. Clifford Eligh spent Friday with her sister, Mrs. Elburn Shaver, and Mr. Shaver at Finch.

Messrs. Geo. Eligh and Fred. Legault spent a couple of days working at Dixon.

Mrs. Bill Smith and children, Chesterville, spent last week end at her parental home, Mrs. Christie Shaver's.

Mr. and Mrs. Geo. Eligh spent Sunday afternoon with Mr. and Mrs. Jas. Benning.

Mr and Mrs. Fred. Legault and family spent Saturday evening with the former's brother, Mr. Ernie Legault, and Mrs. Legault of Newington.

Mrs. Bert Myers and daughter of Ottawa spent the week end with her mother and brother.

Mr. Clifford Eligh spent Monday in Cornwall, being on jury duty.

Mrs. W. Meldrum spent Monday with Mr. and Mrs. George Eligh.

Teacher: "Now, Bobby, how much do six and four make?"

Bobby: "Eleven."

Teacher: "Guess again."

Bobby (doubtfully): "Twelve, thirteen—nine."

Teacher: "How about ten?"

Bobby: "Oh, you can't mix me up that way. Five and five make ten."

Do You Want Your Daughter To Be Pretty?

Here's how one girl put roses into her cheeks and rounded out a thin face

Mothers who are anxious for their daughters to be healthy and attractive will be interested in the story of a certain young girl who was pale, rundown, underweight, when she went to a competent authority to have her blood tested. She weighed only 91½ pounds. The test revealed the trouble. Her blood was too poor in quality to keep up her strength, weight and vitality. Her blood was below normal in the number of red corpuscles and in vitally-necessary haemoglobin. She was instructed to take two of Dr. Williams' Pink Pills (so called because they have a pink sugar coating) three times a day for a month and then return for another blood test.

Thirty days later a changed, happy girl came back. She had gained nine pounds. Her blood tested almost normal in its haemoglobin content and was slightly better than normal in number of red corpuscles. She felt a tremendous lot better and looked it. She had roses in her cheeks and everyone said that "her face had rounded out and she was positively pretty".

Charming color and soft clear skin depend almost entirely upon the blood, because the blood carries the vitality and nutriment that builds the complexion. The soft, clear skin of every pretty baby is proof of it. And the girl mentioned above is living evidence that good looks which have been lost through impoverished blood can be regained by taking the proper remedy.

There is no need for so many girls to endure a sallow, uninteresting complexion nor to remain listless, nervous and easily tired out. For when these are symptoms of blood that is lacking in vitality, Dr. Williams' Pink Pills will restore strength and "pep" and tone up good looks, too! Equally effective for people of all ages. Full-size box 50c at your nearest drug store. 38H

"What is cowhide chiefly used for?" asked the teacher.

A boy raised his hand.

"I know, sir," he said brightly.

"Tell the class," said the teacher.

"To keep the cow together, sir" was the reply.

George Goodfellow was dining with his best girl, who had just given one of her prettiest nods to a young man who came in and sat down at a table opposite.

"That's a nice-looking young fellow. Is he a friend of yours?"

"Yes, indeed; I know him well," laughed the maiden.

"Shall I ask him to join us?" asked George, anxious to display his goodness of nature.

O George!" said the girl, blushing; "this is so sudden."

"Sudden? What do you mean?" he asked in surprise.

"Why—why, that's our young minister."

1832 THE BANK OF NOVA SCOTIA INCP AD 1832 1935

Foresight . . .

THE DISTANT future may be a subject of prophecy, but intelligent foresight remains an important element of business practice. Frequently it is the application of past experience to the problems of tomorrow. For this The Bank of Nova Scotia with over a century of successful banking experience possesses unusual equipment.

Coast to Coast in Canada

NEWFOUNDLAND, JAMAICA, CUBA, PUERTO RICO, DOMINICAN REPUBLIC

NEW YORK, CHICAGO, BOSTON, LONDON, ENGLAND

World-wide facilities in every department of banking

The BANK of NOVA SCOTIA

OVER A CENTURY OF BANKING SERVICE

35-24

Cass Bridge Cheese Patrons Favour Marketing Proposals

Provincial Association Continues to Gather Support For Petition to Federal Minister.

The patrons of Cass Bridge cheese factory, owned and operated by G. Herman Summers, unanimously endorsed recent proposals for the marketing of cheese made by the Ontario Cheese Patrons' Association of Ontario, at a meeting in the plant on Monday night under the chairmanship of Frank Hogoboam, with Byron Dawson acting as secretary.

The secretary treasurer of the association, S. L. Joss, of Belleville, told of the progress made in organization in the Eastern counties, saying among other things that a list of patrons was being compiled for presentation to Hon. Robert Weir, Federal Minister of Agriculture.

When the petition containing the endorsation of the association's plan for the regulation of the production and marketing of cheddar cheese is completed, the Marketing Board will take the necessary steps to frame legislation along the lines laid down in the plan.

Mr. Joss expects the petitions from cheese patrons will be completed within the next month, and the provisions of the plan enacted early in the summer.

Try This Game

ROY CALDWELL, who, under the direction of Prof. S. N. F. Chan has been conducting research at the department of psychology, University of Toronto, into the causes of automobile accidents, has drawn up a interesting questionnaire with which anyone may test his or her driving ability. The marks awarded for each question are roughly set according to the manner in which the subject of the question might be a factor in accidents.

The questionnaire is as follows:

1. Do you give all your attention to your car when you are driving?—10 marks.
2. Do you always drive at a reasonable speed, giving due consideration to traffic, road and weather conditions?—10 marks.
3. Do you always give the right of way to pedestrians, especially children and older people?—8 marks.
4. Do you always keep to your own side of the road?—6 marks.
5. Do you become excited when confronted with a sudden emergency?—6 marks.
6. Do you have a tendency to insist on "the right of way?"—6 marks.
7. Do you ever drive a car when you are not in full possession of all your faculties?—4 marks.
8. Do you always keep your car in perfect mechanical condition? — 6 marks.
9. Are your brakes, lights and horn always in good condition?—8 marks.
10. Do you drive with worn or defective tires?—4 marks.
11. Do you keep your winshield wiper in good working order? — 2 marks.
12. Is your rear mirror properly placed?—2 marks.
13. Do you slow down to 10 miles an hour before entering an intersection?—6 marks.
14. Do you slow down to 20 miles an hour before crossing a railway track?—4 marks.
15. Do you "cut in" when passing another car on the highway? — 4 marks.
16. Do you always enter the left lane of traffic before turning left—4 marks.
17. Do you always enter the right lane of traffic before turning right?—2 marks.
18. Do you strictly observe all traffic rules, stop lights and signals?—8 marks.

The marks total 100. For judging one's own ability as a driver, Mr. Caldwell suggests: "Determine your driving ability by adding up the column of your score. Then subtract 10 per cent for over-estimation, and this will give you your driving ability in relation to that of the perfect driver. A total score of 80 or over indicates a good driver; a score of 70 or over indicates a fair driver; and a score less than this indicates a poor driver. Check back once a month to see if you have made any improvement.

LLOYDS DROPS ODDS TO 10 TO 1 AGAINST WAR WITHIN A YEAR

LONDON.—Lloyd's Limited, underwriters, were quoting only 10 to 1 to-day against a new conflagration involving Great Britain within 12 months. Three months ago, said the Daily Express, Lloyds offered 25 to 1 on the same conditions.

Odds on a war between Garmany and France took a 12-point plunge with seven to one offered now, as compared to 19 to 1 last January.

NEWS AND INFORMATION FOR THE BUSY FARMER

Furnished by the Ontario Department of Agriculture

Trapnest is Best Test.

Trapnesting being to the laying flock what the scale and Babcock test are to the dairy herd, it is the only means of accurately determining the production of the individual hen. At the Cap Rouge Experimental Station the hens are selected by the tradnesting method and the poor layers are marketed after their first year's laying. Hatching eggs are selected from high producers, and should weigh at least 24 ounces per dozen. Unthrifty chicks, and cockerels except those from the best hens are marketed during the summer. By mid-September the pullets which are strong, vigourous, healthy and active, which have a large, deep head, stout beak, and large, bright prominent eyes are kept while the birds which are unthrifty or unhealthy, which have a crow head, long shallow beak or small, sunken eyes, or are off-types are eliminated.

Preserve Wild Flowers.

The wild flowers situation in Ontario is becoming serious, and calls for careful conservation before they become extinct in some sections.

Recently the Ontario Horticultural Association sponsored a request to th Ontario Government that the "Trillium" be constituted the Provincial Flower. Very favourable comment has been made by the Press in many sections of the province.

Parents, Teachers, Scout Leaders and interested flower-lovers are invited to urge the children to refrain from wholesale picking and destruction of wild flowers, especially where only a few exist Girls and boys may greatly assist in saving the wild flowers, and parents are asked to give the matter careful consideration.

Agricultural Features.

The Wilmot Township Agricultural Society in Waterloo County, is to be congratulated on launching a new programme. A series of educational meetings has been commenced. At the first of these the main subjects for consideration were "Control of the Warble Fly" and "Reforestation." Two other meetings of a similar nature, but on other subjects, will be held this spring.

This organization plans to serve all farmers in the society's area, with a general agricultural programme instead of being satisfied to function in the holding of a fair only.

On March 8th the South Ontario Agricultural Society gave a complimentary dinner to members who had brought honour to the society and Ontario County by winning major awards at National and International Shows. The president of the society, Hon. W. E. N. Sinclair, was a very genial host, to representative live stock men from other parts of the province in addition to directors and members of the society.

In presenting illuminated addresses to these leading stock men, it was made evident the raising of good stock is a cherished tradition in Ontario County, as several families are now in the third generation of prominent stock men. Some of those honoured were: Robt. Duff & Son, Lance Beath. S. B. Glaspell, Wm. Dryden and Frank Batty.

Cleaning Out Couch.

The eradication of couch grass, otherwise known as quack, twitch or scutch grass, is one of the hardest problems with which the farmer has to deal. Few people realize the enormous quantity of couch grass roots which exist in infested soil. Tests conducted by the Central Experimental Farm at Ottawa show weights of roots ranging from 1,531 to 6,997 pounds to the acre—as much as a heavy crop of hay. No wonder it is hard to clean out when it spreads by roots as well as seed. Thoroughly cleaning out the roots is the one effective way of getting rid of couch. In small areas this may be done by hand. In larger areas by shallow ploughing and working thoroughly with the cultivator to keep the roots turned up to the sun long enough for them "to kill." Only as large an area as can be thoroughly cleaned up at one time should be undertaken, as half-way measures are only lost time and effort.

Demand For Canadian Pears.

A general survey of production of fresh pears in Canada suggests that pear acreage can be increased by 20 per cent before the domestic market reaches a saturation point. This situation, together with an increased export demand, seems to warrant consideration being given to the possibility of increased plantings, mainly of the Bartlett variety. The United Kingdom cannot get enough Canadian pears, the British market absorbing all the Canadian exports and asking for more. The 1934 statistics show that 44 per cent of the total imports of pears into Great Britain were from Empire sources, Canada contributing less than five per cent. During the 12 months ended March 31st, 1934, exports of canned pears from Canada to the British market increased 46 per cent compared with the previous season's exports. On the other hand, fresh pears amounting approximately to 180,000 bushels are imported every year into Canada from the United States, a large proportion of this import finding its way into canned stock.

Hay Market Report.

Eastern and Northern Ontario:—There is still plenty of hay available and farmers who have held their hay since last autumn for firmer prices are now wishing to sell so that dealers are able to discriminate as to price and quality. About 400 tons of hay have been graded in Eastern Ontario during the past month for shipment to the Maritime provinces. Current prices being paid growers range from $7 to $9 a ton according to the grade and class. Plenty of hay is being offered in Northern Ontario and prices are somewhat lower, ranging from $9 to $12 per ton, basis shipping point.

South-Western Ontario:—A fair supply of timothy and timothy mixtures and alfalfa is still available in the Owen Sound district and there has been some movement of alfalfa recently for meal manufacturing purposes. There is a shortage of hay in a number of counties in this part of Ontario but this is being offset largely by other roughage such as corn stocks and straw supplement perhaps with molasses, so as to winter the stock without hay. There was a fair corn crop last year in most counties, which produced a fair quantity of silage and besides many farmers have plenty of grain, all of which lessens the need for hay. It is believed that most counties will have sufficient fodder to carry their stock until at least April 1st, at which time there should be a fair demand for hay from outside sources.

Prices being paid growers, per ton, at principal market centres less freight costs are: for timothy No. 1 $16 to $17.50; No. 2, $14 to $16; No. 3, $12 to $14; wheat straw $7 to $8; oat straw, $5.75 to $7.50.

Straders Hill

Mr. J. F. Casselman visited friends in Prescott recently.

Mrs. Reuben Merkley and Miss Ida of Williamsburg spent a few days with Mr. and Mrs. Ross Hanson.

Mr. and Mrs. John Boaden of Dundela spent Wednesday with Mr. and Mrs. Edwin Johnston.

Mr and Mrs. J. F. Casselman visited their daughter, Mrs. Aggie Cook, on Sunday afternoon.

Mr. and Mrs. Edwin Johnston visited Mr. and Mrs. John Boaden on Sunday.

Mr. J. F. Casselman and Miss Nina and Mrs. Bernice Strader made a business trip to Morrisburg on Tuesday.

Mr. J. Bogart of Elma and E. Servage of Spruce Grove called on Mr. H. Hanson Thursday afternoon.

Mrs. G. Strader called on Mrs. H. Hanson on Tuesday evening.

LIQUOR PROFITS HELD BACK.

Toronto —Monies accruing to the municipalities in Ontario from profits derived by the Ontario Government from beer and wine sales will not be payable until the end of the fiscal year, October 31st, E. G. Odette, Liquor Commissioner for the province has announced.

"Any municipalities that desire to get estimates as to the revenue they will receive for use in drafting their estimates may do so," he said.

COUNTER CHECK BOOKS

No. 3, AUTOMATIC BOOKS

50 Duplicate pages 3⅝ x 5⅛ ins to book
Printed with your own business heading.

500 books at 6.75 per 100
250 books at 8.75 per 100
125 books at 11.25 per 100

Carbon Leaf Books

Triplicate Books

Blank Heading Books

Enclose pages from book you are now using for sample with mail orders

Counter Check Books sell at the same prices the province over

Place Your Next Order at the Record Office
We will be pleased to show you Samples and Prices

THE RECORD OFFICE
'Phone 90J
CHESTERVILLE : ONT.

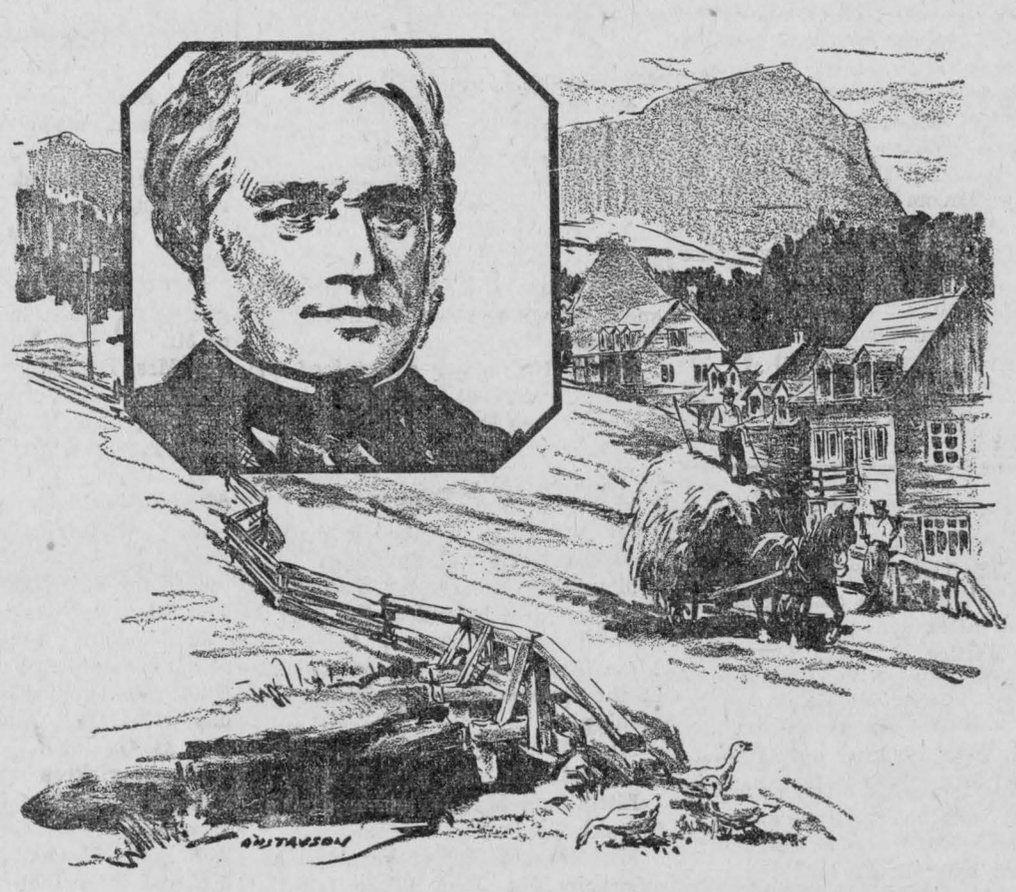

TO DEVELOP A NATION'S RESOURCES

In 1842, following the union of Upper and Lower Canada, when the Bank opened a branch at Toronto to succeed the agency there, and established offices in nine other cities of Upper Canada, the Honourable Peter McGill, then president of the Bank, explained why the directors had entered upon a policy of establishing branches or agencies in the then western province:

"The Legislature having conferred on the Bank important privileges, and authorized the creation and employment of a large capital, the Board, instead of concentrating it all in the large cities, felt it to be their duty gradually to extend throughout the province the benefits derivable from the use of it by the establishment of branches and agencies at such points and in such localities as appeared to them best calculated to encourage and assist the agriculture and commerce of the country, to develop its resources, and to promote the increase of its exportable productions..."

Even before the union of Upper and Lower Canada, the Bank sought constantly to encourage those factors in trade which would contribute effectively to the upbuilding of the country—a purpose which is as strong today as ever.

BANK OF MONTREAL
ESTABLISHED 1817
HEAD OFFICE · · MONTREAL
MODERN, EFFICIENT BANKING SERVICE....the Outcome of 117 Years' Successful Operation

Spring Prints and Foulards

Indeed we are showing the largest range of Prints and Foulards we have ever purchased

These consist of large and small patterns in florals and stripes, and are all guaranteed sun and tub fast. Every year the demand for these fabrics has increased, hand-in-hand with Simplicity pattern sales. For only fifteen cents you buy a perfect Simplicity pattern fully instructed and make your own dainty house dresses.

HOUSE FURNISHINGS

WE CARRY IN STOCK

Floor Coverings, by the yard, in Linoleum and Oilcloth

We can also give quick delivery on Rugs of
CONGOLEUM, FELTOL, LINOLEUM & OILCLOTH
New designs and quality at very low prices

Window Shades and Curtains

Curtain Rods and Extensions

ARROW SHIRTS FOR MEN

Just received, a large assortment Arrow Shirts for men

There is a wonderful difference in dress-up shirts. Let your next shirt be an Arrow shirt and know the comfort that only one of these high quality fitters can give. REMEMBER that ninety per cent of the shirt style is in the collar.

"WE SELL THE BETTER GRADE TO BUILD THE BETTER TRADE"

Phone 62

H. J. McMAHON

Chesterville, Ont.

Grantley

Miss Sarah Feader was a guest at the week end of friends in Russell.

Mr. and Mrs. John Kittle were Sunday visitors with Mr. and Mrs. M. O Robinson.

Guests on Sunday of Mr. and Mrs. Donald Carr were Mr. and Mrs. Frank Darling, Mr. and Mrs. Wallace Myers.

A very enjoyable time was spent on Thursday afternoon by a number at the home of Mrs. Arthur Beckstead when she was hostess at a quilting bee.

Miss Vera Haggerty spent the week end at her home in Toyes Hill.

Mr. and Mrs. Donald Christie and Elaine were Sunday evening tea guests of Mr. and Mrs. Elburn Carr.

Mrs. Angus Curran has returned home after spending a week with her parents at Shanley.

Mrs. Elijah Gallinger, a former resident, passed away in Hamilton. Her remains were brought to the Colquhoun United church cemetery where the funeral was held Tuesday afternoon.

Gordonville

Mrs. Cam Thompson invited a number of ladies in for a quilting bee on Thursday afternoon.

Mrs. Mattice of North Lunenburg returned home on Friday accompanied by Mrs. Stuart Mattice and son Donald.

Mr. and Mrs. Jack McPhee and two children left to spend a few days with Mr. McPhee's mother at Avonmore.

Mr. and Mrs. Archie Carruthers, Jean and baby Bruce took tea with Mr. and Mrs. Howard Arbuthnot on Tuesday.

Mr. Wellington Miller of Metcalfe passed through here on Thursday afternoon.

Mr. and Mrs. Albert Baxter of the Melvin Settlement visited with Mrs. James Thompson on Friday.

Mr. and Mrs. Geo. Thompson and Audrey spent Tuesday evening with Mr. and Mrs. Allen Thompson and Deltra of Morewood.

A few from here attended the shower at Mr. Ernest McConell's Thursday evening in honour of their daughter Eva.

Mrs. Cam Thompson spent Saturday afternoon in Russell.

Mr. and Mrs. Russell Arbuthnot called on Mr. and Mrs. Geo. Thompson during Friday evening.

Toyes Hill

Miss Vera Haggerty of Grantley spent the week end at her home here, Mr. Irwin Haggerty's.

Mr. I. N. Harper entertained the Hy Shy Ny Club at their annual birthday supper on Friday last. Miss Ruth Harper had a quilting bee in the afternoon and an oyster supper was held in the evening.

Mr. and Mrs. Clarence Moore spent Wednesday at Mr. J. Hunter's.

Miss Gertrude Hunter entertained the Toyes Hill branch of the W.M.S. on Wednesday afternoon.

Mr. Alex McLean put on a dance in the Orange Hall last Wednesday evening.

Miss Blanche Casselman spent the week end with Miss Ruth Harper.

Little Lucy Mae Wylie has been on the sick list.

Mr. Norman Hunter has been engaged by Mr. John Wylie for the summer and we are glad to have him back with us again.

PEDLAR PEOPLE'S ROOFING

Pumps

Iron Pipe and Fittings

FURNACES

Furnace Pipes and Elbows

Plumbing and Pipe Fitting of all Kinds

H. S. McMURRAY
SHEET METAL AND PLUMBING
Chesterville Ontario

6,000 Miles to Visit Dr. Locke Alaskan Rewarded With Cure

Rheumatism, Suffered For 25 Years, Yields to Treatments of Williamsburg's Famous Doctor in Month.

(The Williamsburg Times)

Mr. J. O. McLellan claims that he is the patient furthest away from home. This claim may be disputed but there is no disputing the healing which has come to Mr. McLellan. This patient comes from Meehan, 30 miles north of Fairbanks, Alaska.

Twenty-five years ago, Mr. McLellan contracted rheumatism in his shoulders and knees. He tried all kinds of available treatments including hot springs, but received no marked benefit. The disease became gradually worse with much pain. Three years ago it got into his back and again medical and other treatment was found of no avail. Later he read the article of Rex Beach in the Cosmopolitan, took it as true, and at once arranged to come to Dr. Locke. All he knew was that Dr. Locke lived in Williamsburg.

"I arrived here on February 10th," said Mr. McLellan. "When I came I could, with effort, get upstairs I now go up three steps at a time and I am 70 years old. When I came it hurt terribly even to try to straighten my back. Now I can stand straight for over 20 minutes with no pain. My shoulders were stiff and they have limbered up wonderfully. It was four days before reaction was noticed and the next day I began to feel better and this improvement steadily continued. Now I can, according to Dr. Locke, go home and continue to improve. I only have built-up shoes but I have ordered, from Mr. Gilhooly, a pair of heavy work Locke shoes for use in my work as a miner. I am going home fit for work and very pleased."

Mr. McLellan, on arrival, thought the clinic a strange sight. He could not conceive how Dr. Locke could help or cure people in such a simple way but he had come to get results so he set aside his doubts and remained When he left, on Sunday, March 10th, all his doubts had vanished and he will tell all the sufferers whom he meets of the healing skill of Dr. Locke.

Cedar Grove

Mr. Arthur Brownell spent Sunday in Massena, attending the funeral of the late Mrs. Irwin Sharlo. Much sympathy is extended to the bereaved relatives.

Miss Della Wells spent the week end in Cornwall.

Mr. and Mrs. W. A. Wereley were guests on Wednesday and Thursday of Mr. and Mrs. Anson Wereley, Mr. and Mrs. Dan. Eamer of Northfield.

Mr. and Mrs. Fred Jarvis visited Mr. and Mrs. Murphy, Windfall, on Sunday.

Miss Muriel McConnell spent Tuesday in Cornwall.

Miss Greta Dafoe, Miss Keitha Beckstead and Mrs. Fred. Dafoe attended the St. Patrick's social held in Third Avenue school on Friday.

Mr. Willard Alguire spent Sunday at his home in Bush Glen. Miss Greta Dafoe accompanied him and spent the day with Mrs. Alguire and Mr. and Mrs. O. Gallinger.

Recent visitors were: Mrs. Irvine Riddell of Montreal with Mr. and Mrs. W. A. Wereley, Mr. and Mrs. Wm. Boals, Mr. and Mrs. Wm. Ostler, Mr. and Mrs. John Ostler, Mr. and Mrs. Harry Gove and son Billy, Mr. and Mrs. Campbell of Sandtown with Mr. and Mrs. Cecil Gove; Mrs. Fetterly and grandson Grant of Grantley with Mr. and Mrs. Milton Crites; Mr. and Mrs. J. O'Shaughnessy of Aultsville with Mr. and Mrs. Ross Dafoe.

BORN

Beckstead—In Chesterville on Tuesday, March 19th to Mr. and Mrs. Maurice Beckstead, a daughter. (Both well.)

The professor of economics had been talking steadily for more than an hour, and his class was becoming a trifle restless.

"Take any article, for instance," he droned on. "When it is bought it goes to the buyer."

"What about coal?" interposed a weary voice.

The professor gazed over his glasses at his interrupter.

"Well," he snapped, "what about it?"

"When coal's bought doesn't it go to the cellar?" asked the youthful student.

FULTON BROS.

The Store of Quality But not of High Price

CARLTON BLANKETS

GUARANTEED ALL-WOOL

Special for only $2.98 EACH DELIVERED

POPULAR SIZE 60"x80"
LUSTROUS SATIN BINDINGS
YOUR CHOICE 4 RICH COLORS

Get your Blanket Card WITH THESE PROCTER & GAMBLE SOAPS

One of These Beautiful Blankets for 2.98

when you purchase $2.00 worth of Proctor & Gamble's products, and $8.00 worth of groceries.

If you want one of these for 2.98 just ask us for a Punch Card, and we will punch your purchases when made.

Syrup
Bee Hiue
Crown Brand
Lily White
5 lb tin 35c

P & G SOAP
Pearl White Soap
Comfort Soap
10 bars 33c

Manure Forks

4 prong strapped		1.00
5 prong	do	1.20
6 prong	do	1.25

Harness Oil per gal. 1.00

Transmisson Oil 1.00 gallon

8½ inches CHINA SALAD BOWL SPECIAL .15

See the different patterns to choose from

Oyster Shells
100 lb bags
Per bag..... .90

Grow-or-Bust Calf Meal

Muresco

For Wall and Ceiling Decoration

Just mix with Water
We have it in all colors

5 lb pkg 60c

A few dark colors 35c pkg

D.C.W. Paint D.C.W.

A liquid Gloss Paint for Inside or Outside use

Works well—Covers Well—Dries Well—Wears Well, designed to meet the demand for a medium priced paint.

All colors and white
Price per quart - 79c

Nepto-Lac

Lowe Bros.' Quick Drying Enamel

A porcelain finish for
Walls, Woodwork, Furniture
Metalwork, Automobiles

The latest development in a heat and moisture resisting porcelain finish—leaves no brush marks—also used on cooking utensils—dries dust free in one hour.

Quarts 1.50 Pints .85 Half Pints .50
Quarter Pints .30

FORK HANDLES No 1 H and Manure Fork Handles. Each .35

FULTON BROS.

PHONE 36 r 2 CHESTERVILLE PHONE 36 r 2

BURNED AT CORNWALL.

Mr. Graham Weegar of Cornwall, son of Mrs. H. W. Weegar of town, who was accidentally burned while working at a motor in the Hydro at Cornwall and taken to the hospital, is making satisfactory progress.

The Bargain Table

FOR SALE

The dwelling on corner of Queen and Main streets, Chesterville.—Apply Dr. H. H. Casselman, Chesterville. 19

FOR SALE

Matched Team of Brown Mares, 6 & 7 years old, both in foal, weight 2500 lbs.—Apply Albert E. Smith, Chesterville. 21tf

FOR SALE

One Brown Percheron Mare, 4 yrs. old, 1200 lbs, quiet in all harness. Also one Tamworth Brood Sow due to farrow April 20th.—Apply A. B. Allison, Morewood. 21

AUCTION SALE

—of—

STOCK, IMPLEMENTS, FEED & HOUSEHOLD GOODS

The undersigned, who has rented his farm, will offer for sale by Public Auction, without reserve on:

East ½ Lot 23, Con. 8, Roxborough

Mile N.E. Moose Creek Village

—on—

THURSDAY, MARCH 28th, 1935

Beginning at One p.m., sharp:

Brood Mare rising 9 yrs, 1300 lb., heavy with foal; Team Heavy Draft Horses, yr-old Colt, 14 High Grade Holstein Milch Cows, Registered Holstein Cow (with papers); Registered Holstein Bull 5 2-yr.-old Heifers, 4 yr.-old Heifers, about 50 Pure Bred Barred Rocks, 2 Brood Sows, 15 Little Pigs 4 weeks old, 14 Shoats 2 mths. old, 2 Sets Single Harness, 2 Sets Double Harness, Express Harness, Rubber-Tire Buggy (nearly new), Pleasure Sleigh, Set Double Sleighs, Pig Rack, Express Wagon, Truck Wagon, Lumber Wagon, 2 Hay Racks, Sleigh Rack, Wagon, Moody Circular Saw (almost new), New Lester 5-h.p. Engine, Walking Plow, Gang Plough, 9-ft. Drag Harrow, M.-H. Disc Harrow, Intern'l Disc Harrow, Corn Cultivator, M.-H. 11-Disc Seeder, Steel Land Roller, McC. 5-ft. Mower, Deering 6-ft. cut Binder, Deering Horse Rake (almost new), Gilson Corn Cutter, Scraper, About 5 tons Pressed Straw, About 6 tons Pressed Hay. About 5 tons Loose Hay, About 100 bus. Alaska Seed Oats, About 80 bus. O.A.C. Seed Oats, About 20 bus. Barley, 2,000-lb. Renfrew Scales, About 200 lbs. Buckwheat Fanning Mill, Quantity Indian Seed Corn, 6 8-gal Cans, 2 30-gal. Cans, Quantity Lumber and Planks. 60 Cords 24" Dry Cedar Stove Wood, 75 Cords 16" Mixed Stove Wood, Lawn Swing, Milk Pails & Strainer, Whiffletrees, Picks, Forks, Shovels, Grindstone, Emery Stone, Chains, 3 Cupboards, Kitchen Cabinet, Kitchen Table. 4 Kitchen Chairs, 5-piece Parlour Set, Iron Bed, Springs & Mattress, Quebec Heater Stove Pipes, Crib, Baby Carriage, Cradle, Churn, Baby Walker, Pictures with Frames, Majestic Gramophone (new), 40 Records, Clock, Lamp, Buffalo Robes, Rugs, Horse Blankets, 500 Hop Poles, 25 yds. Carpet, Washing Machine (nearly new), Wringer, Yr-old Collie Dog.

Terms : Cash.

PETER PROVOST, Prop.
Moose Creek.

E. Racine, Auct., Tel. 8-r-41, Crysler.

NOTICE

JOURDIN & McCAMBRIDGE wish to inform their customers that they have moved to the Labre Block, next door to the Town Hall.

MORRIS'
Transport

Local
&
Long Distance
Hauling

PHONE 76J

S. MORRIS - CHESTERVILLE

Mrs. Elijah Gallinger Buried Yesterday at Aultsville

Had Lived in District Many Years Before Removing to Hamilton.—Born Williamsburg 79 Years Ago

Mrs. Mary Gallinger, wife of Elijah Gallinger, until recently of the Grantley and Colquhoun districts, passed away on Saturday at the residence of her daughter, Mrs. Albert Cooksey, 52 Bay street, north, Hamilton, after an illness of four months' duration. Mrs. Gallinger was born in Williamsburg 79 years ago, and had been a resident of Hamilton for the past three years, having formerly resided at Gallingertown.

Left to mourn her death, besides her husband, are: one son, Herbert of Winnipeg, and three daughters, Mrs. Alonzo McNairn of Aultsville, Mrs. Alonzo Murphy of Gallingertown and Mrs. Albert Cooksey, with whom she resided. The funeral service was held at the above address on Monday afternoon with Rev. Dr. W. W. Judd, of All Saints' Anglican church, officiating. Interment took place at Aultsville on Wednesday afternoon.

Melvins

Mr. Simon Garlough spent Saturday the guest of Mr. and Mrs. Lorne Feeley of Cannamore.

Mr. and Mrs. Wm. Sheldrick, Mr and Mrs. Jay Sheldrick and son took tea on Saturday with Mr. and Mrs. James Shaw.

Mrs. John Scott of Winchester spent the week end at the home of her son Richard.

Mr. Adam Gainer took dinner on Saturday with Mr. and Mrs. Jack McDermid of Cass Bridge.

Mr. and Mrs. Richard Scott took tea with Mr. and Mrs. Peter Poole, Tuesday.

Mr. and Mrs. Wm. Sheldrick are moving to-day to their new home at Greely.

Mrs. Sherman Christie spent last Friday afternoon with Mrs. Arthur Christie.

Finch

Mr. Sandy McMillan spent Saturday with Mr. and Mrs. Willie McMillan and family.

Mr. and Mrs. Charlie Brownell and family, Mr. and Mrs. Geo. Brownell and Miss Mildred Brownell, Mr. Clifford Gallinger and Wesley Smith were recent guests of Mr. and Mrs. J. Brownell.

Miss Greta Bicks spent the week with friends in Ottawa.

Miss Hilda Thompson spent the week end with friends in Lachine.

Master Jack Davis spent a few days with his parents, Mr. and Mrs. D. Davis, Ottawa.

Mrs. Clifford Bates spent a few days in Ottawa.

Miss Jean Brownell spent the week end with Miss Freida Zummach.

Much sympathy is extended to Mr. Irwin Sharlow and Mr. James Hamilton in the loss of a loving wife and mother.

Miss Eva VanDyke and Mr. Wesley Smith called at the home of Mr. John Brownell on Saturday evening.

Mrs. Willie McMillan spent the week end in Montreal.

AUCTION SALE

—of—

LIVE STOCK, IMPLEMENTS, ETC.

Having sold my farm, I will offer for sale by Public Auction on the premises:

Lot 24, Con. 10, Winchester Twp.
2 Miles East of Morewood

—on—

WEDNESDAY, MARCH 27th, 1935

Beginning at One p.m., sharp:

15 High Grade Holstein Milch Cows, Reg Ayrshire Bull 1 yr. old, Brood Sow due to farrow in April, Quantity Hay and Straw. Quantity of Ensilage 300 bus. Mixed Grain, Set of Double Harness, Set of Single Harness, 6-ft. McCormick Binder, 6-ft. F. & W. Binder, M.-H. Hay Rake, High Wagon with Double Box, Truck Wagon, 2-horse Corn Cultivator, Springtooth Cultivator, Ensilage Cutter & 40 feet Carriers, 17-tooth Springtooth Cultivator, Deering 13-disc Drill, M.-H. Sulky Plough, Wilkinson Walking Plough, Long Sleigh, Set Drag Harrows, Steel Roller, Set Truck Scales, Fanning Mill, Extension Ladder, Milk Wagon Gear, Quantity Sap Buckets and Spoils, 2 Milk Cans, Milk Strainer, Cook Stove, Sewing Machine, Kitchen Table, Many other articles too numerous to mention.

Terms : Cash.

FRED. C. REVELLER, Prop.

Jno. H. Currie, Auct. 21

ONCE ADVERTISED—
—IT'S AS GOOD AS SOLD

WITH THE BOY SCOUTS



THE SCOUT PROMISE.

On My Honour I promise that I will do my best:
To do my duty to God and the King,
To help other people at all times, and
To obey the Scout Law.

MEETING TO-NIGHT AT 7.30.

NOW that the hockey situation has cleared up in town, the troop can again get back to its regular schedule of meeting Thursday evenings at 7.30. There is much to be taken up now with the announcement this week of the visit of the Chief Scout to Ottawa on Saturday, May 18th, and we hope the Troop will be able to attend the joint Scout and Guide rally at the Auditorium. The S.M. wants every Scout through the Second Class work and each one in full uniform. The new catalogues issued recently list the uniforms at $5.90 (with serge shorts 50c more). Nothing adds quite so much to the standard of Scouting as a troop dressed in snappy, neat uniforms. Next in order will be camp and this means considerably more cash has got to be raised. Let's have everyone out to-night!

A "miniature" hike was held a week ago Saturday with the S.M. and Scouts Gordon Hummel and George (the Sergeant) Olsen trekking to Mr. P. Allison's woods. Mr. Allison has been very kind to the Troop by granting permission to use his bush at any time as he says he can trust Scouts not to despoil his premises. On this occasion a lean-to shelter was constructed and Gordon successfully passed his fire-lighting and cooking tests in the deep snow.

—B.-P.—

PORTUGUESE SCOUT MEDAL FOR BRITISH LEADER

The Boy Scouts of Portugal have awarded the Cross of Merit to Mr. Hubert Martin, C.V.O., C.B.E., Director of the Boy Scouts' International Bureau, in recognition of his services to Portuguese Scouts, especially the Scouts of Madeira.

—B.-P.—

BRITISH SCOUTS IN ODD CORNERS OF THE WORLD

There are 67 groups of British Boy Scouts, totalling 2,594 members, scattered throughout 10 foreign countries. Eleven groups are in Buenos Aires, three in Rio de Janeiro four in Sao Paulo, Brazil, one in Costa Rica, one in Antwerp, one in Brussels, eight in Shanghai, two in Tientsin, seven in Alexandria, Egypt; 18 in Cairo, five in France, two in Kobe, Japan; three in Switzerland and one in Spain.

—B.-P.—

TWO FAMOUS CANUCK FLYERS WERE BOY SCOUTS.

IT may not be generally known that two famous Western flyers, C. H. 'Punch" Dickens, and W. R. "Wop" May, who were honoured with the O.B.E. in the King's last New Year list, were once Boy Scouts. Both were members of the old 1st Edmonton Troop.

—B.-P.—

KENTISH SCOUTS TOUR GREECE

The political situation in that country permitting, Greece will be the objective of the annual Easter tour of the Scouts of Kent, England, this year.

—B.-P.—

AN INDOOR CAMP.

Charged with the guardianship of hobby show exhibits filling the Ridgeway, Ont., High School auditorium, Scouts slept all night in their artificial camp on the platform.

—B.-P.—

INTERESTED IN ANIMALS?

Six Boy Scouts attended the first of a series of classes in the care of animals conducted by the Edmonton Humane Society. By the fourth meeting the attendance had grown to 70.

—B.-P.—

HUGE BONFIRE.

Plans for the celebration this summer of the 150th anniversary of Fredericton as the capital of New Brunswick include a huge bonfire to be supervised by firemen and Boy Scouts.

—B.-P.—

SIGNALLING HINTS.

Flags and Backgrounds.

In signalling either with Semaphore or Morse flags attention always should be given to securing a proper background, and to using the flag that will best be seen against the background That is, a dark blue flag should be used against a light background, such as is given by a hilltop or a signalling tower, or an open field; and a white flag with a blue horizontal stripe should be used for a dark background, such as trees,

Signalling as a Physical Exercise

An aspect of signalling seldom thought of is the splendid exercise it provides. As an indoor morning exercise nothing could be more beneficial than fifteen minutes spent before an open window briskly sending first in Semaphore and then in Morse. It will be found good for "starting the brain' as well as for "starting the blood."

As a developer of the forearms, shoulders and lungs nothing can surpass Morse signalling. It is a common difficulty of the Quartermaster of an army signalling unit to keep up with the rapid increase in chest measurements of recruits.

So try signalling as a morning exercise!

—B.-P.—

THEN, THEY PROBABLY PLAYED A FEW GAMES

Two miles of hot dogs were stowed away by Boy Scouts attending the Australian International Jamboree—to fill in odd corners after disposing of 5,000 pounds of potatoes, 7,500 pounds of meat; 9,000 pounds of bread; 20,000 eggs and 1,000 gallons of milk daily.

NEXT WEEK AT THE
CAMEO THEATRE
MORRISBURG

MONDAY and TUESDAY — ANNE SHIRLEY —in— **"ANNE OF GREEN GABLES"** A Wonderiul Picturization of L. M. Montgomery's Famous story read by millions. A PICTURE NO ONE CAN AFFORD TO MISS

WEDNESDAY and THURSDAY — ONE of THE GREATEST PICTURES OF ALL TIME **"THE COUNT OF MONTE CRISTO"** Alexander Dumas' Immortal Classic —with— ROBERT DONAT and ELISSA LANDI

FRIDAY and SATURDAY — STILL ANOTHER GREAT PICTUREE Gene Stratton Porter's world Famous **"A Girl of the Limberlost"** —with— LOUISE DRESSER, MARIAN MARSH, RALPH MORGAN

THIS FRI. & SAT. — JANET GAYNOR and LEW AYRES —in— **"SERVANTS' ENTRANCE"**

Goldfield

Mr. and Mrs. A. Briscoe of Cornwall visited the latter's home here on Sunday.

Mrs. Catherine Gililes and son Hugh spent the week end in Montreal.

Mr. and Mrs. Blake Nephew and family visited with Mr. and Mrs. Silas Farrell recently.

Mr. Philip Casselman spent the week end in Montreal.

Mrs. C. F. Warner and son Cecil spent a few days with relatives in Avonmore.

Mr. James Algate spent the week end visiting relatives at Winchester.

Mr. John Foley of Montreal visited his parents, Mr. and Mrs. Patrick Foley and family.

Mr. W. J. Sutherland spent the week end in Montreal.

Miss Mildred McMillan of Gravel Hill spent the week end with her parents, Mr. and Mrs. Hugh McMillan.

Mr. and Mrs. H. Helmer of Sandtown visited at the home of Mr. and Mrs. Smith McMillan the first of the week.

The Ottawa Dairy bought a carload of cattle in this district and Mr. J. E. Nephew, B.S.A., shipped them, Monday.

Mrs. Sarah Annable spent a couple of days with Mrs. Catherine Gillies and family.

Mr. and Mrs. M. E. Curran, Chesterville, visited friends here recently.

Crysler

Mrs. Philip Dupois has returned to her home from visiting friends in Ottawa.

Mr. D. J. McDonell attended the hockey match held in the Ottawa Auditorium Wednesday night.

Mrs. J. Campbell of Cornwall spent a few days recently with Mrs. D. J McDonell.

Mr. and Mrs. Alex Rutley of Berwick visited friends in town on Saturday.

Mrs. Harold Hutt ofOttawa spent a few days recently at her parental home.

Mr. Philip Hebert spent the week end in Ottawa visiting old friends.

Wedding Bells are ringing in this vicinity.

Mr. and Mrs. Robert Armstrong of Finch visited at the home of Mr. and Mrs. Wm. Armstrong on Tuesday.

Visitors at the home of Mr. and Mrs. C. Marcellus on Sunday were: Mrs. Isabella Servage and grandson Kenneth, Mr. Chesley Marcellus and Mr. Fred Norton.

Miss Laura Richer of Casselman is spending a few days at the home of Mr. Fred Norton and Mrs. T. Bishop.

The Stork paid a visit to Mr. and Mrs. Emile Gelineault, leaving them a baby girl on Saturday morning.

Mr Bernard O'Donohue of Ottawa spent the week end with his parents.

Mr. H. Sauve spent the week end at his home in Greenfield.

Like Sleeping on Air

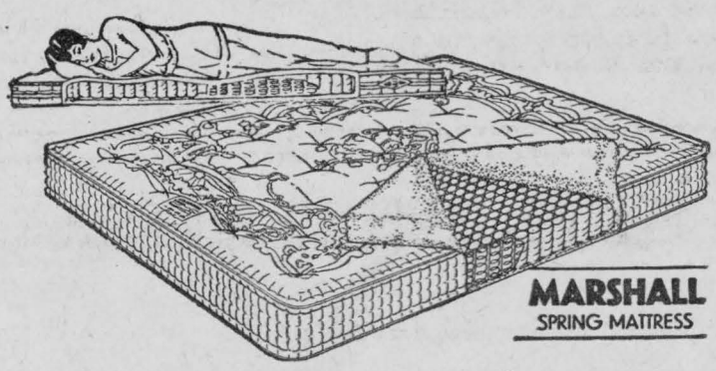

See Window Display
and mattress being tested

Special Price will be quoted on this Mattress in Next Thursday's Record

Do not neglect getting one of these FAMOUS MARSHALL MATTRESSES during Sale Price.

W. O. Dixon - Chesterville

The Chesterville Record
PUBLISHED EVERY THURSDAY

Terms of Subscription.

To Canadian points—$1.50 per year in advance. $1.75 if not so paid.

To United States—$2.00 per year in advance.

Transient or legal advertisements inserted at the rate of 10 cents per line for first insertion and 5 cents per line for each subsequent insertion.

Business notices inserted in local columns for 10 cents per line every insertion.

No advertisement published for less than 50 cents.

All advertisements measured by the scale of solid nonpareil, 12 lines to the inch.

Advertisements without special directions will be inserted until forbid and charged accordingly.

Subscriptions may commence with any issue. The paper will not be discontinued unless notice is given. No subscription will be cancelled unless all arrearages are paid.

In Memoriam notices with verse of four lines .50c; extra verses, each four lines .25c, cash with order.

Classified ads.—Wanted, For Sale, Etc., fifty words and under, .50c first insertion or three insertions for one dollar.

G. C. LACEY,
Editor and Proprietor.

1935		MARCH				1935
s	m	t	w	t	f	s
	Want	Ads	Pay		1	2
3	4	5	6	7	8	9
10	11	12	13	14	15	16
17	18	19	20	21	22	23
24	25	26	27	28	29	30
31			Every Day			

THURSDAY, MARCH 21ST, 1935.

Evidently without a current calendar, a Johannesburg prisoner serving a sentence of hard labour, was found hanged in his cell the day before he was to be discharged.

* * * *

Prof. Ramsay Traquair, of McGill University, an authority on sports suggests that the winner of a club championship should be expelled. Poor players are always in the majority and keep up the games. Curlers, bowlers and bridge players please take note.

* * * *

At Arstadt, in Germany, the authorities put habitual drunkards in a pillory with their necks and wrists fettered, as a punishment. About as comfortable as tying a man's hands when he has the itch.

* * * *

Out near Arden, Man., the finding of a skeleton measuring seven feet and possibly centuries old is reported. This antiquity should be carefully tucked away so it will not disappear as did the stone recording the arrival of Norsemen antedating the discovery of America, which had been carelessly left unguarded.

* * * *

Premier Hepburn is not worrying about threats that persons, presumably ciminals, are making against his person and property, for he is convinced that the thirty men and two dogs on his farm in Elgin County "should be able to take care of any situation that may arise." The statement indicates that Mr. Hepburn, like "Old Macdonald," has a farm to be proud of if not sung about.

THE WEEK in OTTAWA

By
FREDERICK EDWARDS

THE PRIME MINISTER is on the mend. An official statement by his physician carries the reassuring news that Mr. Bennett's heart condition which had caused some concern is now satisfactorily under control. All that is needed to get the Prime Minister back into action is rest.

It will be recalled that Mr. Bennett contracted the prevalent influenza on February 24th. Coming on the heels of five years of strenuous work as the head of the government and the preparation of his Reform for Security programme, the 'flu condition got a strong grip on him before he was forced to take to his bed. A short relapse ten days later caused the heart disturbance which has now been corrected, and it is only a matter of time until the Prime Minister will again be in his office on Parliament Hill and in his seat in the House of Commons.

Meantime, Sir George Perley as acting Prime Minister, is leading the Government and Mr. Bennett's reform legislation is making steady progress in the House of Commons. Last week was crammed with important legislative and other developments of political interest. This week promises to be equally interesting. Hon. Hugh Guthrie, Minister of Justice, is piloting through the House the minimum wage bill, which will ratify the convention adopted in 1928, by the International Labour Organization at Geneva. It was given first reading Friday last and will likely be before the House again this week. Another item of considerable importance will be Minister of Labour Wesley A. Gordon's bill covering unemployment relief for the year 1935-36. Sir George Perley will bring down the measure to create the Economic Council of Canada, early this week.

Should there occur a slack moment in the business of the House toward the end of the week. Hon. Edgar N. Rhodes, Minister of Finance, will introduce the Budget. It is expected to be ready by Thursday and there will be as little delay as possible in getting it before the members. Report has it that the government will continue the gold and sugar taxes and that the only important additional taxation will be an increased levy on big incomes. There may also be some adjustments of Empire preferences.

* * * *

Awaiting Mr. Bennett's return are the establishment of a department of communications and the legislation to set up the Dominion Grain Board. It is not thought that these matters will be gone on with until the Prime Minister returns to the House.

* * * *

Outstanding among the developments of the past week was the announcement by Hon. Mr. Rhodes of a wide investigation of the Canadian automotive industry. Hon. George H. Sedgewick, chairman of the Tariff Board, will head the commission, and will conduct it so that it will reveal the "relationship of the production of parts to the larger industry, and of both to the general consuming interest." This action followed the government decision of a month ago when Canadian car manufacturers were advised by Mr. Rhodes that the disparity between retail car prices in Canada in contrast with prices in the United States was "giving the government grave concern."

* * * *

In the House last week approval was given the supplementary French trade treaty negotiated last fall by Mr. Bennett. Canada's chief concessions are a lowering of duties on French wines and brandies. In return France has lowered somewhat the barriers against importation of Canadian wheat.

* * * *

Two readings were given the compulsory weekly day of rest measure, which also passed through committee It is with the Senate for ratification. The eight-hour-day bill also passed the House of Commons and awaits approval of the Upper Chamber.

* * * *

General tightening up and revision of the Weights and Measures Act is contemplated as a result of the inquiry of the Mass Buying and Price Spreads Committee, the House was told by Hon. H. B. Hanson, Minister of Trade and Commerce. The Act has not been revised for many years.

* * * *

A Royal Commission, headed by Chief Justice J. B. M. Baxter, of New Brunswick, will probe charges against the R.C.M.P. made by Hon. Peter Veniot. He alleges they use third degree methods to intimidate witnesses among other things.

James was having a hard time in centring his attention on the discussion of carbohydrates, proteins and fats. Noticing the lack of attention, the teacher asked: James, what three foods are essential to man's physical welfare?"

"Breakfast, dinner and supper," answered the boy.

PREMIER IS RECOVERING

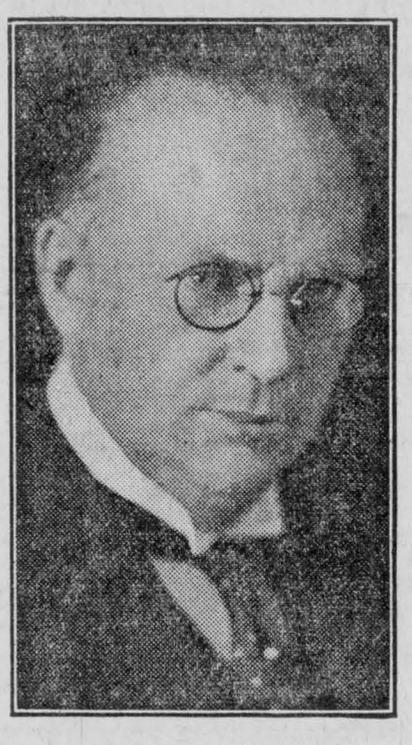

RT. HON. R. B. BENNETT
Who is now recovering from a heart condition brought on by a severe attack of influenza and over-work. He has been forced to take a complete rest before returning to the House.

EASTER TO BE LATE.

Not in the past 13 years has Easter Sunday fallen on as late a date as it will this year. And it will be some time before it again comes as late. Occurring on April 21st, Easter does not arrive until a month after Spring's official arrival. Easter can never fall later than about 35 days after the spring equinox, so that this year only a few days separate Easter from the latest date on which it can come under any circumstances. Easter Sunday is set as the first Sunday after the first full moon which follows the spring equinox. In 1930, Easter fell on April 20. Previous to that, as far back as 1922, the Easter week end came much earlier than this year.

Planning the Home Garden

WHERE THE AREA devoted to the garden is limited, careful attention must be given to such points as distance between rows and between plants, so that all space may be used to advantage. Each plant must have room to mature, yet gaps must be avoided. A study of rotation of crops and time of maturity is of great value in planning the small garden. Such crops as radish and spinach may be grown as inter-crops between the rows of later maturing crops like carrots or parsnips. Late sown crops may be planted between the rows of ealy maturing crops just before the latter are ready to harvest. Two or three crops of such plants as radish and lettuce may be grown on the same area. A succession of quick-growing crops by planting at intervals is also desirable.

Under irrigation, the different varieties of vegetables require different amount of water and at different times. The rows should therefore be planted in such a manner that water may be applied to each row as required. Furrow irrigation is preferable to sprinkling and distribution may be obtained by small perforations at proper spacings in a ten or twenty foot length of water pipe. The outer end should be blocked and the other end fitted with a hose connection.

Where land is cheap or where the garden may be laid out in any shape desired, ease of cultivation should be considered. All the rows may be placed the same distance apart, just wide enough for a horse cultivator, whether the vegetable requires little room or a great deal of room to mature. The rows should be as long as possible for horse cultivation and several kinds of vegetables may be planted in the same row. Less time is wasted in turning, and also less ground in turning ends which are often weedy. A few minutes with a horse cultivator will keep a farm garden reasonably free from weeds during the rush season in the spring when there is not time for hand hoeing. Horse cultivation reduces the amount of hand labour to a minimum and brings down the cost of production. At the same time it often means the difference between success and failure with the farm garden. For this reason, the garden should be located close to both house and barn. Being readily accessible from the barn may mean time would be taken to cultivate the garden when it would not if a special trip were necessary for the work.

The artist was of the expressionist school. He had just given the finishing touches to a purple-and-white canvas when a friend entered the studio.

"Just the fellow I want to see," exclaimed the artist "I have just completed my lanscape, and should like you to suggest a title for it."

"Why not call it 'Home'?"

"Home?" cried the artist, puzzled. "Why call it that?"

"Because there's no place like it," replied the candid one.

CHILDREN'S CONSTIPATION Ended!

Mrs. H. T. Rowsome, Athens, Ont., writes, "My baby boy was troubled with constipation. I gave him Baby's Own Tablets as directed . . . Before I had given half the box the constipation was righted." By relieving constipation, Baby's Own Tablets prevent more serious ailments developing. Much easier to take than nauseating laxatives and perfectly *safe* for all little folk from the wee babe to children of school age. 25c package.

Dr. Williams' 16G
BABY'S OWN TABLETS

A TEA FOR EVERY TASTE

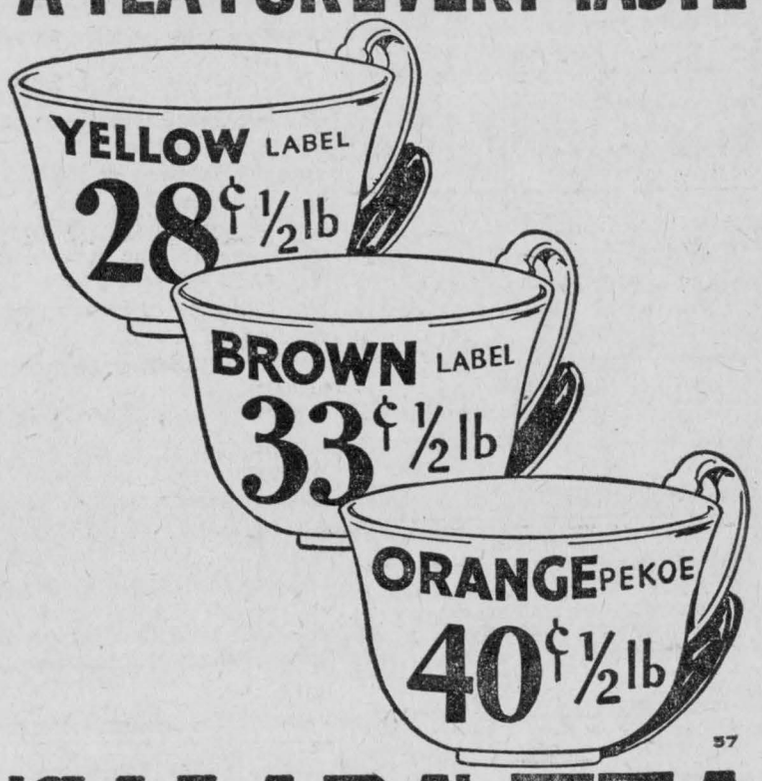

57

'SALADA' TEA

GOOD THINGS TO EAT

Conducted By
MISS HELEN LACEY, B. H. Sc.

FISHY FACTS.

IT IS OFTEN SAID that a fish must swim twice, once in water and once in fat. And indeed a fish fried, using a liberal amount of fat, is bound to be tasty. But we do not need to fry fish every time we serve them. Fish may also be boiled, broiled and baked with very satisfying results.

As fish so often takes the place of meat in Lenten menus, a few new methods of cooking and serving it should be helpful.

BAKED SMOKED FILLETS OF FINNAN HADDIE.

Wash fish in cold water; soak one hour, drain. Place in a liberally buttered baking dish; dot with pieces of butter. Bake in a moderate oven for 30 minutes. Some prefer to add about a quarter of a cup of milk for every fillet, but I think the flavour is superior when butter is used alone.

CODFISH BALLS.

Codfish balls are a New England breakfast favourite but are equally good when served for supper or luncheon.

1 cup salt codfish
2½ cups potatoes
1 egg
½ lb. butter
⅛ teaspoon pepper

Wash cod fish and break in small pieces; cover with cold water; heat gradually to simmering, keep at that temperature for 30 minutes; drain. Cook potatoes, drain, dry, mash. Add fish, mix thoroughly. Add beaten egg, butter, pepper and salt if necessary. Beat until light, drop by spoonfuls into fat which will brown a cube of bread in 40 seconds. Cook to a golden brown; drain, garnish and serve with tomato sauce.

Tomato Sauce.

1½ cups canned tomatoes
1 cup water
2 cloves
2 allspice berries
2 pepper berries
Piece of bay leaf
1 slice chopped onion
3 tablespoons butter
4 tablespoons flour
1 teaspoon salt
⅛ teaspoon pepper

Cook first six ingredients 15 minutes. Press through a sieve; there should be 2 cups seasoned tomato juice. Brown onion in butter. Add flour and seasonings to onion and butter; mix well. Add tomato juice gradually; stir and cook until thick.

FISH CHOWDER.

3 tablespoons butter
1 medium size onion
2 cups diced potatoes
1 cup water
1 lb. cod or haddock
2 cups milk
Salt and pepper

Thinly slice or chop onion and brown slightly in butter. Add cubed potatoes and water and boil five minutes. Cut fish in small cubes, removing all bones and add to first mixture. Cook until fish and vegetables are tender. Add scalded milk. Season to taste with salt and pepper and serve hot with crackers.

FISH SOUFFLE.

3 tablespoons butter
3 tablespoons flour
½ teaspoon salt
Few grains cayenne
½ cup milk
3 eggs
1 cup cooked fish, flaked

Make a white sauce and when thick add well-beaten egg yolks and fish. Chill; fold in stiffly-beaten egg whites. Turn into buttered baking dish. Place in a pan of hot water and bake in a moderate oven or steam 30 to 35 minutes. Serve at once with Tomato Sauce.

SHRIMP A LA NEWBURG.

1 can shrimps
2 tablespoons melted butter
1 tablespoon lemon juice
Salt and pepper
1 tablespoon flour
1½ cup milk
1 egg

Cut shrimps into small pieces and heat in the melted butter. Add salt, pepper and lemon juice. Remove shrimps from pan and make a white sauce by adding the flour and milk. Stir until thick and add egg, well beaten. Turn shrimps into sauce and cook one minute.

In buying fish, see that the eyes are bright and prominent, and the flesh firm—not flaky.

* * *

Plain boiled or mashed potatoes should always be served with fish. Squash, green peas or spinach are suitable vegetables to serve with fish.

* * *

Bisque is a name applied to certain kinds of soups usually made with shellfish. Several varieties of salmon are used in canning. The most valuable is the Sockeye. The flesh is bright red and it is rich in oil. The other varieties are not so highly coloured, but excellent as to quality and flavour.

* * *

In buying fish, if it is all solid flesh, allow one-third of a pound per person If purchased with bones, head, tail, etc., allow one-half pound for each person.

* * *

To skin a fish, first remove the fins, cut off a strip of skin along the backbone and cut the skin around the gills. Pull the skin off with the hand. If the flesh is soft, work slowly and closely follow the skin with the knife to avoid tearing the flesh.

Questions should be addressed to Miss Helen Lacey, Chesterville Record.

Stationmaster rings up the manse. The minister answers the 'phone.

Stationmaster: "There's a box for you here, Minister."

Minister: "Er—yes, John, that's all right. It's a few hymn books from Edinburgh."

Stationmaster: "Ay, weel, ye'd better hurry up, yer hymn books are leakin'!"

Middle-age is the time when the average man is going to begin saving next month.

"I say, old chap, did anybody ever tell you that you looked like Napoleon?"

Bartender: "Oh, yes; but I've quit lending money on it.

SAVING THE COLONEL

IN THE VEINS of Col. Dudley Barnes of Oakland flowed some of the best blood of old Virginia; the traditions of honourable activity and high accomplishment among the Barneses of the Old Dominion were to him as meat and drink. This pride in his name made it extremely difficult for his Californian neighbours who admired the doughty southerner and his wife, both of whom were afflicted with partial paralysis and more than partial poverty, to be of any assistance to them, even indirectly. To accept any aid at all from his neighbours would, the colonel believed, somehow compromise him; it would be like tarnish on an old blade or stain on priceless, handwrought lace. In the old man the virtue of reasonable pride had become the stubborn vanity that would starve rather than profit by the help of well-meaning friends.

What undoubtedly made the matter worse was the bungling of Capt. John Boynton Boynton, big-bodied and big-hearted, bushy of beard and kindly of eye, was a wealthy fruit grower and had no need of his soldier's pension. And, since Boynton and Barnes fought on opposite sides in the sixties the captain's idea of making over to the colonel all his pension money while both should live was a beautiful one; but it was not like a real estate deal, and Boynton lacked the tact to negoitate so delicate a proposition.

Boynton met Barnes one day at the foot of the latter's geranium hedge. Barnes was in every way different from Boynton. Barnes was little and shrivelled and shrunken. He had thin white chin whiskers and his paralyzed right side made him walk with a sidelong, jerky motion.

"Colonel," began Boynton, as if about to suggest a street improvement or some such thing, "colonel, you and I fit on opposite sides in the war, but that's neither here or there. You're a-gittin' along in years and all that, and as I don't just need my pension I'm a-goin' to turn it over to you."

It did not seem to occur to Boynton that his neighbour might have something to say in the matter.

For a moment Col. Barnes stared in sheer amazement. Then he drew himself up as straight as his parlysis would permit and cried, "Boynton, you fellows whipped us fair and square, but you can't play any tricks on us now! You took our guns and our niggers and about everything else away from us except our self-respect. You left us that, and we, at least some of us, have got it yet and expect to keep it till the last call."

Bursting with injured pride, the colonel wheeled about and marched jerkily back up the geranium-hedged walk toward his house as fast as he could, leaving his good-hearted but tactless neighbour standing in the road, speechless and defeated. Capt. Boynton wisely decided that he did not know much about human nature.

And so the Barneses, refusing all suggestions and efforts to help them, grew poorer. The big house on the hill—all too large for the two lonely old people to use, much less take care of—and the five acres of orchards, small fruits, vegetables and flowers, fell rapidly into neglect. The place has since become very valuable, but at that time Oakland had not yet begun to spread itself like a hungry giant along the east shore of the bay and far up the hills overlooking the Golden Gate.

If the colonel and his wife had rented some of the numerous rooms in the big house, it might have helped, even though living space was not so valuable then as now; or if, handicapped as he was, the old man had hired help and cared for the berries and other fruit that his ground almost cried out to produce, the question of finances and the upkeep of the place would have been solved. But, no. Col. Barnes had never been anything but a soldier and a country editor, and he had not as much commercial sense as a canary bird.

So he drifted, nursing the proud memories of the past; sitting on his wide verandah with any chance acquaintance who happened along at sunset and discussing old themes as he watched the surf breaking against the heads out beyond Fort Point; stirring the dry leaves of forgotten years: blowing the cold embers of long-dead fires; remembering that his grandfather was once governor of Virginia and that he himself had once served on the staff of "Uncle Robert" Lee, and forgetting that his taxes were not paid, that the blackberries were rotting on the bushes and that the old house had not been painted since no one knew when.

And then there were his historical relics, of which he had a rare and really valuable collection. There were many articles in it that were worth money. There was, for example, a lady's handbag of finely wrought beadwork, a thing of marvellous workmanship and most exquisite beauty. It was centuries old and had come from overseas. It was worth almost any price that some millionaire with a weakness for such things would be willing to pay, and needed only to be shown to be purchased There were historical relics handed down from generations of the Barneses and gathered by the Colonel himself, covering every period up to and including the Civil War. There were time-yellowed parchments mutely eloquent of the days of Isabella of Spain, Elizabeth of England and the cavaliers of old Jamestown. There were Indian relics from Plymouth to St. Augustine. There were bullets, fragments of shells and battered weapons gathered from all the early battlefields. There was an autograph Washington letter to a friend in which the first President mention his intention to set free his slaves There was a pistol—an awkward, clusmy weapon—that was used by John Randolph of Roanoke in one of his numerous duels. There was—but it would be tedious to catalogue old Barnes' curios and historical relics. The point is that they were worth in themselves enough to lift the colonel's financial burdens if he could have been induced to part with them.

But sell them, or any of them Sell his hoarded and priceless treasures for vulgar coin or dirty paper? Never! He might sell his kitchen furniture, or the rusty stools lying about the place, or, say, the shirt off his back; but he would no sooner sell a single ticketed piece from his treasure chest than a mother would haggle over the grave of her infant.

If an impending mortgage foreclosure had not been waiting, vulture like, to swoop down upon him, with the almshouse (which would have finally and forever broken the old man's heart) beckoning in the distance, the pleasure he got out of his memories and his relics would have been sufficient The pleasure of showing his treasures to his neighbours, of taking them one by one, each carefully ticketed, tabulated and described in the steadier hand of other years and enlarging upon and discussing each, was as the breath of life in his nostrils; but sentiment will not pay taxes and interest or buy bread, and the situation grew worse.

One evening Capt. Boynton dropped in to talk with the colonel in a sort of fraternal, informal way. Neither old soldier held resentment over the matter of the proposed transfer of pension money, the one that his offer had been refused, or the other that it had been made. But Boynton did not like to admit defeat, even in trying to help some one; and, moreover, he was sincerely worried over his neighbour's condition. So, secretly, he had more than a casual purpose in making this informal visit

He had been thinking about the relics and their commercial value. But, taking heed of his former experience, he proposed to walk circumspectly. He knew it would be an easy matter to get the colonel to show his treasures; but to suggest tactfully and finally to persuade him to sell some of them would be a task requiring firm diplomacy; but Boynton was a man who usually got what he wanted to get, and he felt confident that he would succeed.

Nevertheless, he failed — utterly and completely. His plan was to watch and listen as the old man took up each object and lost himself in the individual history and finally to select one and offer to buy it.

He was going to use all kinds of shrewd finesse. He would pretend that he wanted the thing mightily for its own sake. The colonel would, of course, refuse to sell, and then he, the captain, would bid higher and higher until dollars would win and the relic (to him valueless) would be his and the colonel would be helped financially.

The captain had the inability to conceive that there can be any human motive stronger than the fetish of material gain although the very effort he himself was making belied it.

Boynton waited and fidgeted as the colonel enlarged interminably on relic after relic, until, growing uneasy, he picked out as the point of attack a negro bill of sale that the colonel had fished up from the bottom of the wonder chest; but Barnes surprised him by laying the time-yellowed paper aside without a comment.

Boynton was already looking for something else when feeble old Mrs. Barnes interposed. Mrs. Barnes was a woman who, no matter what her misfortunes, would never lose the atmosphere of refinement that had always been hers. And their common misfortune had been greater in her case, for her paralysis had so affected her speech that it was only by desperate effort that she could make herself understood at all; but she wanted something said about the old bill of sale. Coming forward, she picked it up and, by virtue of gestures and almost meaningless sounds, insisted her husband should tell about it.

"Oh, it wasn't anything at all, Boynton," said the colonel. "It simply represents the price I paid for a little nigger boy we called Andy Jackson. He was a runaway; a sort of two-legged maverick His first master had mistreated him and he had run away, that was all. He was a bright little chap, and we took a liking to him. I advertised him, of course, with a view to sending him back; but when his owner came I sized him up as a hard master; and, as Andy was frightened to death of him, I just bought the boy. Paid about three prices for him, too, as you can see for yourself. Bright little nigger, Andy was, and we thought a heap of him. Never heard of him since the war broke out Now, here's a relic —" And the colonel resumed his inventory.

But Boynton held up his hand. He was interested in the old bill of sale.

"What will you take for it Barnes?" he nonchalantly asked, pointing to the piece of paper. "I got an idea of startin' a collection m'self."

The colonel eyed the souvenir reflectively for a moment

"Take it, sir," he said finally with an air of large generosity; "you're entirely welcome."

He held the old bill of sale toward his visitor. But Boynton was not looking for a gift and his finesse forsook him.

"But I'm willin' to pay for it, Barnes," he objected, "pay well for it. In fact, I—"

But the colonel's quick intuition caught the captain's meaning and his pride and anger flamed up. Flushing red, he straightened up in his chair

"Oh, I see," he broke in, "it's the charity proposition again, eh? You want to buy some of the old man's junk just to help him out. Huh, well it's not for sale."

He threw the objects already exhibited back into the cavernous chest, and Boynton knew that he had failed again in spite of his well-laid plans.

Boynton showed no anger himself, but on the contrary tried his best to placate and explain; but all his efforts were useless, and in a few moments he was walking down the geranium-bordered path again in defeat.

Again well-meant Northern charity had clashed with Southern sentiment and the South had won.

And so things drifted. The taxes went delinquent, the fruit trees went untrimmed, the flowers and berry bushes grew ragged and unsightly, and the shadow of the mortgage foreclosure circled nearer and nearer, like a vulture over a sick horse; and the poorhouse beckoned in the distance.

But relief came suddenly and from the most unexpected quarter. A coloured man shambled slowly up the geranium path late one afternoon and presented himself before the colonel, who was dozing and musing in his place on the west verandah.

The man looked like a tramp, if you judged from his unkempt clothes, although negro tramps were not common in California, and—a circumstance that escaped the colonel—there was a penetrating, intelligent look in the visitor's eyes, and something purposeful and businesslike in his manner, that no real tramp, whether white or black, ever has.

"Howdy, boss!" he said in a soft voice, after standing and gazing a full minute at the colonel. "Want to hire a han'?"

Col. Barnes took his dreaming eyes away from the far-off line where the blue of the sky met the blue of the Pacific and looked at the negro.

"Do I want what?" he asked in a sharp tone of voice.

"Does yo' want to hire a han'?" the negro repeated. "A han' for to work?" And the applicant waved a hand toward the orchard.

"No," the old man said with decision.

The black man waited a moment and then resumed the attack.

"Powerful sight of work ought to be done roun' here, boss," he commented, again indicating the premises.

"Well, I don't want to hire any men." Barnes insisted. "Who are you?"

"Might call me Ezra, boss," returned the negro. "I's out of work and lookin' for a job. Ef you-all'll hire me, Ah'll work mighty cheap, and Ah's had sperience. Ah kin do all dis here kin' of work." And again the black man's hand swept the immediate surroundings.

Something in the negro's voice and manner stirred within the colonel the memories of the old plantation days. Something insinuating in the resonant voice, the almost disinterested willingness to serve, the kindly fawning as of a big dog, made the old man think of the faithful servants he had had in the long ago. And so he answered, almost tenderly this time:

"Well, Ezra, there's work enough to do, all right, but I'm not in a position—I can't afford to pay wages, and that's all there is to it"

"Ah'll work for my board and lodgin', boss," the negro almost pleaded, stepping nearer. "Ah means, course till Ah can git a job at wages."

"Well, Ezra," conceded the colonel as if granting a favour, "if you want to work on those terms, you may. There's the barn where you can sleep and you'll find tools round the place, and you can see for yourself what's to be done. As for your board, I guess we can manage that."

From that hour dated the regeneration of the old Barnes place and the bettered fortunes of the colonel and his wife. In a surprisingly short time the place began to perk up like green things after a shower. The geraniums were watered and cultivated, and the debris about the premises was piled up and carted away. The lawn was mowed, and the edges were trimmed. The barn, henhouses and fences were mended, the fruit trees trimmed, the remnant of the berry crop was saved and a new garden planted. The negro worked for his keep and for his lodging in the barn as few men work for high wages.

Weeks passed, and Ezra seemed to like his job so well that he neglected to look for a more remunerative one. He became a fixture on the Barnes place and, as time passed, assumed more and more of the responsibility for the management of it He repaired the rickety wagon, mended the harness, and began driving Col. Barnes' one horse about the country, peddling the surplus fruit and vegetables; and the first thing the old man knew his name ceased to appear in the delinquent tax list.

A little later Ezra brought half a dozen other negroes (who, he said, were also "out of work") and set them to repainting house, outbuildings and fences. He hired (at least he said he hired her) a coloured woman to come at intervals to clean house, do the family washing and wait on the colonel's wife. And it so pleased the two old people to have willing coloured help, as in the historic days, that Ezra went further and sometimes arranged little parties, wherein a dozen or so black people would invade the old place on moonlight nights and with their banjos and their plantation songs fill the air with the memories of the old South.

Col. Barnes and his wife did not live many years after that, and they never did know who their black friend was And few others knew, although Capt. Boynton was one of the few.

One of the captain's intimate friends stopped him on the corner of Twelfth Street and Broadway one day and they were talking when the negro Ezra, came out of the First National Bank. The captain's friend had long been curious about the negro, and the recent death of Col. Barnes and his wife had brought his interest to a climax.

He pointed to Ezra and appealed to the captain

"Sh!" whispered Boynton. "That negro's worth a hundred thousand dollars if I'm worth a cent. Why, man, he owns one of the finest fruit ranches in the San Joaquin Valley. His name isn't Ezra. His name is Andrew Jackson, and he's—say, do you remember what I told you about the old bill of sale? Between Andy and me we saved the old colonel from himself."

MUST SHOW DRIVING PERMITS.

Renfrew Mercury.

One of the new developments of the modern age had a sidelight thrown upon it at weekly court in Renfrew on Wednesday morning of this week. Three youths appeared before Magistrate McGregor charged with having unlawfully operated motor vehicles without a permit. They had gone to a citizen having cars to let, as once liverymen had horses, and made rentals. The car-owner was given to understand that they had licenses to drive a car, and knowing that one of them had previous driven a truck as a vocation, the cars were given out. Thereby he erred; he should have demanded to be shown the permits. Failing to do that he left himself liable to prosecution, but as he had acted in good faith he was let off on payment of the minimum fine. "It is up to you to see that these fellows have licenses; they are supposed to produce it," observed the magistrate, who levied a fine of $10 and costs on each of the three youths. These were the first cases of the kind to come before Magistrate McGregor in Renfrew since weekly court began to sit.

HEALTH

by Dr. Grant Stevenson

A HEALTH SERVICE OF THE CANADIAN MEDICAL ASSOCIATION AND LIFE INSURANCE COMPANIES IN CANADA

MEASLES.

ONE of the most common of the really serious menaces to the lives and health of young children is measles, a disease which is considered by many parents to be nothing more than an annoying incident in the life of a child.

Measles is the most readily spread of all the communicable diseases. It is the most difficult to control of all because the patient may transmit the disease to others before the rash appears, at a time when measles is not even suspected.

The ordinary symptoms of a cold in the head mark the onset of the disease. The only safe way to deal with the child who has the symptoms of a cold is to put him to bed in a room by himself. This protects the child, for bed is the best place for him if he has a cold, or if a communicable disease is coming on. It also protects the other children to whom he might spread whatever he has if he is allowed to be up and around.

The younger the child, the more serious is measles. It is during the second year of life that so many young children die of measles. It is for this reason that every care should be taken to protect children from exposure during the first five years of life.

It is almost impossible to escape measles entirely because the disease is so contagious. The parents who succeed in protecting their children during the first five years of life have accomplished a great deal. The parents who heedlessly or thoughtlessly expose their young children to measles are taking a grave risk with the lives of their little ones.

The child with measles should be in bed in a well-ventilated room Most of the deaths from measles are due to the complications, notably pneumonia, and these complications very frequently develop from negligence, particularly in allowing the little patient to get out of bed too soon.

When it is known that a young or a delicate child has been exposed to measles, the family physician should be consulted. The injection of blood drawon from a person who has recently recovered from measles will prevent or modify the attack. Because practically all adults have had measles at some time, blood from the parents may be used for this purpose.

To secure results, these injections of convalescent measles blood serum or adult serum must be given as soon after exposure as can be arranged. The protection conferred is transient, and unless the child develops a mild attack, no permanent resistance remains. Much has been accomplished and much more can be done to safeguard young children who have been inadvertently exposed to measles through the use of the blood from convalescents or parents.

Questions corncerning Health, addressed to the Canadian Medical Association, 184 College street, Toronto, will be answered personally by letter.



MELBA Tissue Cream

To Feed Starved Skins

55¢



Nourish the skin and tissue *beneath* with rich, emollient *Melba Tissue Cream*. Use this gentle, penetrating cream to prevent lines and wrinkles and counteract the drying effects of exposure and time.

PARFUMERIE MELBA OF CANADA, LTD . . . . TORONTO

Insurance
—of—
All Kinds

FireInsurance

Residential
Mercantile
Farm &
Manufacturing

—at—

Lowest Rates

20 COMPANIES REPRESENTED

AUTOMOBILE INSURANCE

Only Those Fortunate Avoid Automobile Accidents

. . . BUT . . .

Every Owner of a Car May Avoid Loss

By Insurance

Special Discount to Farmers

ACCIDENT INSURANCE

WHEN TAKING A SPECIAL TRIP
—BUY—
$5,000 COVERING . . . . ACCIDENTAL DEATH
25c A DAY
1.50
FOR SEVEN DAYS
IF INJURED $25.00 WEEKLY INDEMNITY

W-I-N-D INSURANCE

FARMERS:
Insure Your Buildings!
$1 per Thousand
TO THOSE WHO INSURE AGAINST FIRE IN THE SAME COMPANY

OTHER LINES WRITTEN

Such as

PERSONAL EFFECTS
MOTOR TRUCK LOADS
BURGLARY
and
ROBBERY

C. W. Casselman
AGENT
CHESTERVILLE : 'Phone 5J

Mainly About People

Mrs. F. W. Merkley and Miss Evelyn Merkley were visiting friends in Montreal over the week end.

Much sympathy is extended to Mrs. F. D. Douglas on her bereavement this week in the loss of her father, Mr. Barry, at Seeley's Bay.

Mr. George J. Hunt, Chesterville's popular druggist, is this week a patient in the Ottawa Civic Hospital where he successfully underwent an operation yesterday.

Mr. Jack Elmsley of Peterborough has taken up the position of Mr. Bill Barrie on the staff of the Bank of Montreal following the latter's transfer to the branch at Elgin.

"Billy" McElroy, who underwent an appendicitis operation in the General Hospital, Montreal, on Monday is reported making good progress towards recovery.

The many friends of Mrs. Hugh Smith will be pleased to learn tha' she is making satisfactory progress after an operation in the Ottawa Civic Hospital last week.

Trinity United Ladies' Aid Held Towel and Money Shower

Spacious Residence Decorated in St. Patrick's Colours Yesterday and an Abundance of Spring Flowers.

A highly successful towel and money shower was held yesterday afternoon at the home of Mrs. J. Howard Fulton, under the auspices of a committee of the Ladies' Aid of Trinity United church when the spacious home was crowded with members and their friends. The rooms and tables were decorated in St. Patrick's colours and an abundance of spring flowers. The progamme was very enjoyable with community singing with Mrs Reaburn at the piano; solos by Miss Addie Campderros accompanied by Miss Marcia Hughes and Mrs. Wesley Fulton with Mrs. Reaburn accompanying; piano solo by Mrs. P. J. Gilroy; two selections by Miss Jean Casselman, and a short play in which were Miss Rae Dixon, Mrs. Tait, Miss Helen Lacey, Miss McGee and Mrs. H. E. Wales. Following the National Anthem, tea was served by the committee in charge with Mrs. Tait and Mrs Dixon pouring tea.

Presentation and Address For Mr. and Mrs. J. McDonald

Neighbours Gathered at Home Last Evening to Extend Best Wishes on Leaving the Homestead.

About 50 of the friends and neighbours of Mr. and Mrs. James McDonald swooped down on the latter's home last night and took possession with much merriment when Mr. and Mrs. McDonald were presented with a davenport, accompanied by an address read by Ronnie Lynch while at the proper moment James Moran and Willie Servage made the presentation.

Mr. and Mrs. James McDonald:

We, your friends and neighbours are assembled this evening with mixed feelings, those of regret at seeing you leaving the old homestead, but we are happy to know that you are establishing your new home in the vicinity where, we trust, that we shall still be in practically as close a contact with you.

It is our earnest wish and hope that when you are established in your new home you will enjoy prosperity and health. We deeply regret Mrs. McDonald's recent illness and also the loss that you have suffered in the destruction of your household effects by fire, which undoubtedly contained your hope-chest and many valuable pieces of furniture that you had hoped would grace your new home.

We, your friends assembled, cannot allow this occasion to pass without expressing in some tangible way the high regard and esteem in which you are held by your many friends.

We ask you to accept this gift, not for its intrinsic value but in the spirit in which it is given.

Signed: James Moran, Stanley Sullivan, Willie Servage.

Mr. McDonald thanked their friends on behalf of himself and Mrs. McDonald in a few well chosen words and the balance of the evening was spent in cards and song.

Subscription rates on all Ottawa Dailies will increase to $5.00 a year effective April 1st.

Delightful St. Patrick's Tea By Holy Trinity Guild

Library Hall Nicely Decorated in Honour of Ireland's Patron Saint Saturday Afternoon.

Success attended the annual St. Patrick's tea sponsored by the ladies of Holy Trinity Guild in the Library Hall Saturday afternoon with many ladies of town enjoying a cup of tea in honour of Ireland's patron saint and a brief period of social visiting. Home-baking was offered for sale and along with the home-made candy found ready sale, the entire supplies being exhausted.

Decorations of the hall were carried out in the colours appropriate to the day in green and white. Daffodils and poeticus centred the tea tables and potted plants were placed about the room. The tea table was adorned with green and white streamers, daffodils and poeticus, and candles, and was presided over by Mrs. T. J. McGee and Mrs. Wernicke.

A brief programme was presented, consisting of a beautiful Irish song, "That Old Irish Mother of Mine," as a contralto solo by Miss Addie Campderros; little Misses Marjorie Fyke and Phyllis Meroney, eight-year-old pupils of Miss Marcia Hughes, danced very nicely the Highland Fling, separately and in duo, Miss Hughes playing the accompaniments, and piano selections were given by Mr. J. A. Morris.

Mrs. H. H. Casselman received the guests, and assisting at the tea table were Mesdames J. Hanna, K. J. Waldorf, J. Turner, J. Sutherland and W. Fyke; sale of home baking, Mesdames G W. Brooks, Jos. Thompson, E. Gillard and J. A. Morris, while Miss Gladys Fairbrass had charge of the candy sales.

MARRIED

Robinson-Bogart—At the United church manse, Elma, by Rev. Kenneth Woodwark, Willa Annie, only daughter of Mr. and Mrs. John W. Bogart of Elma, and Burl Edgar Robinson, son of Mr. M. Robinson and the late Martha Ball of Nation Valley.

Fire Insurance

Insuring Mercantile, Manufacturing
Residential and Farm Property

One year instead of Three Years

Farmers insuring in our companies have now the option of insuring for one year instead of three years, owing to low prices of farm produce, and consequent scarcity of money. This may be to your advantage until conditions improve.

—No Fees
—No Extra Levy
—Positive Security

James Clement Phone 67-r-2-3 Chesterville

Winter and the Cold Weather Always Increase Fire Hazard

Many homes are destroyed by over-heating of stove and furnace pipes during severe weather.

I am prepared to give a special low rate on dwellings and contents, in companies established over half a century.

E. B. LYNCH
Phone 34. Office in Fulton Block over Post Office
Chesterville

CHAIN RED & WHITE STORES

TAKE ADVANTAGE THIS SPECIAL OFFER

PEERLESS POULTRY PERSCRIPTION
To keep your poultry in a healthy condition
Large 16 ounce bottle ..... .50

2 Pound Bags
SODA BISCUITS McCormick's .25

Large Tin Libby's
Pork & Beans .10
Per tin ....

SPECIAL
Libby's
Tomato Soup 4 for .25
10½ oz. tin

Rennie's and Steele Briggs'
GARDEN & FLOWER SEEDS
All Grass & Clover Seeds

Darcy
ASPARAGUS TIPS
Aylmer 15 ounce tin .25

1st Quality Canadian
HAND PICKED BEANS 6 lbs for .25

No. 1 White Rose
Wheat Flakes 5 lb bag .52

Orange
Marmalade .25
32 ounce jar

Oranges Lemons Grape Fruit Celery Lettuce
Bananas Apples Onions Carrots Potatoes

We carry a full line
DR. BELL'S MEDICAL SUPPLIES

Medical Wonder
Cattle Cathartic
Distemper Cough Heave Powders
Kidney and Blood Powders
Louse Powders
Veterinary Liniment
Worm Powders
Veterinary Ointment
Gall Ointment
Condition Powders
Poultrs Tonics
Garget Remedy

"The House For Hardware"
ALLISON & GILLARD, CHESTERVILLE