THE WINCHESTER PRESS

VOL. FIFTY-SIX — WINCHESTER, ONT., THURSDAY, OCTOBER 7th, 1943. — NO. 23

Coming Events

DATES TO REMEMBER

Anniversary Services will be held in the local United Church this Sunday, October 10th, at 10.30 a.m. and 7.30 p.m. The guest preacher will be Rev. J. H. Arnup, B.A., D.D., Secretary of the Foreign Mission Board. Special music will be rendered at both services. The evening services of St. Paul's Presbyterian Church and the local Baptist Church will be withdrawn in favor of the United Church Annivrsary.

Annual Sectional Meeting.

The Annual Sectional Meeting of the Eastern Section of Brockville Presbyterial will be held on Thursday, October 14th, at 2 o'clock, in Knox Presbyterian Church, Winchester Springs.

BAPTIST ANNIVERSARY SERVICES AT VERNON

Anniversary Services will be held in the Osgoode Baptist Church, Vernon, on Sunday, October 10th, at 11 a.m. and 7.30 p.m. Guest preacher, Rev. S. Farmer, of Toronto. Special music at both services. Everybody welcome.

Captain Wm. Harrison, Pastor.

VERNON RED CROSS

The motion picture, "Canadian Mail" will be shown in the Institute Hall, Vernon, on Friday evening, October 8th, under auspices of Vernon Red Cross. Many of the scenes in this film were taken in the Vernon district. In addition, there will be a splendid feature film. Admission 35c, Children 20c.

EGGS WANTED

To-Day's Paying Prices Are:

A-LARGE 48c
A-MEDIUM 44c

Prices Subject To Change

HY. BESSIN

SPEEDY EGG-GRADING SERVICE

CASS & CASS

F. M. CASS, M. A. W. J. CASS, K. C.

LAW OFFICES

Chesterville, Dial 371. Winchester Bank of Montreal Block. Phone 11

While Capt. Cass is on Active Service, Mr. W. J. Cass, K.C., will be in the Winchester Office every afternoon except Saturday and in the Chesterville Office every forenoon.

Poultry Wanted

I am in the market for all kinds of Poultry and will pay Highest Market Prices for same. Hides and Bags also wanted.

PHONE 170

LOUIS WEINER

WINCHESTER - ONT.

Celebrated Diamond Wedding Anniversary Here On Saturday



Mr. and Mrs. Robert Rennick

The home of Mr. and Mrs. Robert Rennick, highly esteemed citizens of Winchester, was the scene of an important event on Saturday, when they celebrated their Diamond Wedding Anniversary. During the reception hours, 3 to 5 in the afternoon, and 8 to 10 o'clock in the evening, and on Sunday, over 300 friends called on the celebrants to tender their personal congratulations. Besides these personal calls, Mr. and Mrs. Rennick were the recipients of hundreds of cards and letters, and several telephone calls and telegrams of a congratulatory nature. Included in the several gifts received was a beautiful fan, designed with 60 crisp one dollar bills, sent from Vancouver by Mrs. Delong Preston (Etta) who was unable to be present for her parents' 60th wedding anniversary.

It was on October 3rd, 1883, that a happy young couple drove into the village of Morrisburg and stopped in front of the Methodist parsonage. It was their wedding day, and the 18-mile drive by horse and buggy had been a delight to both from start to finish. That young couple was Miss Cynthia Christie, daughter of the late William Christie and Harriet Farrell, of Chesterville, and Mr. Robert Rennick, son of the late James Rennick and Margaret Locklin, of Inkerman. They were united in marriage by the late Rev. Mr. Kearns, pastor of the Morrisburg Methodist Church. The bridal attendants were Mr. Ed. Suffel and Miss Katie Hogaboam.

Following the ceremony, the bride and groom drove over to the nearest railway station and took the train for Prescott, from where they journeyed by boat to Ogdensburg to spend their honeymoon. Upon their return, they took up residence one mile east of Inkerman on what has come to be known as the old Rennick homestead, where the groom was engaged in farming.

Eighteen years later, Mr. and Mrs. Rennick retired from farm life and moved to Winchester, where the former has since carried on a successful real estate business.

Sixty years have passed since that eventful day, and Mr. and Mrs. Rennick have shared together the storms and triumphs of life. They have had their joys and sorrows, have passed through years of depression and prosperity, have lived through peace and war, have said farewell to old friends and extended a welcome to new ones, and have witnessed many changes in the social and economic life of the community.

Both Mr. and Mrs. Rennick are devout Christians and take an active interest in the work of the local Wesleyan Methodist Church, of which they are members.

Although Mr. Rennick is in his 84th year and Mrs. Rennick has passed her 81st birthday, the years have dealt kindly with them and they are still enjoying good health. Both are quite acitve, and Mr. Rennick still drives his car while carrying out his duties as a real estate dealer.

While all their children could not be present for the Diamond Wedding Anniversary, the families were all represented. Children present were: Mrs. E. Marshall (Ethel), of Cleveland, Ohio; Mrs. Hart Melvin (Hattie) and Miss Bessie Rennick, of town, and Mr. William Rennick, of Ottawa. Members of the family unable to be present were: Mrs. G. D. Preston (Etta), of Vancouver; Orla, of Melfort, Sask., and Earle, of Vancouver.

Mr. and Mrs. Rennick have 25 grandchildren and four great-grandchildren. Five of the grandchildren are members of Canada's Active Service Forces and one, Sgt. Earle Rennick, has paid the supreme sacrifice.

Anniversary Dinner.

In honour of Mr. and Mrs. Rennick, an anniversary dinner was served at the home of their daughter, Mrs. Hart Melvin, at noon on Saturday. Seated around the festive tables were 44 relatives of the octogenerian couple. These included three sets of four generations. Toastmaster for the occasion was a grandson, L.A.C. David Melvin, of the R.C.A.F., Camp Borden. He proposed the toast to the celebrants, and Mr. Rennick responded on behalf of himself and Mrs. Rennick. Several short speeches were given and much merriment prevailed following the repast, which consisted of a Turkey dinner and all the trimmings.

Catering was done by Morrison-Lamothe, of Ottawa, under the personal supervision of Miss Florence Fennell, superintendent of the catering department of that firm. The meal and service left nothing to be desired, and Miss Fennell was highly praised for the efficiency and courtesy in which the arrangements were carried out. Beautiful hand-painted place cards for the dinner were made and donated by Miss Emma Gardner.

An interesting feature during the dinner was the reproduction of a recording, made by Mr. and Mrs. Dick Preston and Mr. and Mrs. Earl Rennick, especially for the occasion. The record was played on a graphonola, as a surprise to Mr. and Mrs. Rennick, and conveyed messages of good wishes from the children unable to be present in person.

Many Visit Home

Following the dinner, Mr. and Mrs. Rennick retired to their residence on Clarence Street, where they were at home to their many friends. From three o'clock until nearly mdnight on Saturday, and continuing over to Sunday, there was a steady stream of friends, eager to convey personal cnngratulations to the esteemed couple. The guests were received by Mrs. Hart Melvin, while the register was presided over by Miss Winona Rennick. The guest book was designed by Miss Jean Wyatt. During the reception, a vocal solo, "God Bless This Home," was beautifully rendered by Mr. Fred Johnston, accompanied by Mrs. Johnston.

Personal messages from Mr. and Mrs. Rennick and members of their family, and a chorus of "Put On Your Old Gray Bonnet," were recorded by Capt. Fred Rennick and will be sent to the absent members of the family.

During the afternoon and evening, refreshments were served to all those who visited the home. The tea table was centred with a beautiful three-tier wedding cake, made by Miss Bessie Rennick and artistically iced by Mrs. Arthur Summers. Ladies who poured tea were: Mrs. M. Porter and Mrs. Maude Leidecker, of Ashtabula, Ohio; Mrs. H. R. Brownlee, Cleveland; Mrs. F. Hutchinson, of Welland, and Mrs. Kate Turner, of Cleveland, nieces of Mr. and Mrs. Rennick, and Mrs. E. G. Marshall, of Cleveland, a daughter.

Serving was done by Mrs. Gordon Elliott, Mrs. Hugh Slater, Miss Eleanor Melvin and Miss Audrey Rennick, grand-daughters; Mrs. Eric Rawson, Mrs. Leonard Porteous and Mrs. Arthur Summers.

Presented With Bible.

Another interesting feature of Mr. and Mrs. Rennick's Diamond Jubilee was the presentation of a beautifully leather-bound Bible, by the congregation of the Wesleyan Methodist Church. The presentation was made by Mr. Ward Summers, while the following address was read by Mr. Arthur Summers:

Dear Mr. and Mrs. Rennick:

We are met here tonight to join with you in celebration of one of the greatest events that has taken place in our church and community. You have been sailing the sea of matrimony for the past sixty years and have just come into port to refuel, so we take advantage of this occasion to let you know our appreciation of you both.

We think of the many contacts you have made with people who are now your friends, and the number you have helped into the Kingdom of Grace. The Lord has verified his promise, Psalms 91:14, 16: "With long life will I satisfy him and show him my salvation." May his goodness, grace and mercy continue to follow you as you leave this port until you enter the Ports of Eternal Glory.

In token of our sincere good wishes, we present to you this gift in aiding you along life's pathway.

Signed on behalf of the Church, of the W. Y. P. S., and the Sunday School.—Rev. D. W. Summers, Raymond Summers, Arthur B. Summers.

Relatives from out-of-town who were present for Mr. and Mrs. Rennick's 60th Wedding Anniversary celebration included: Mrs. E. G. Marshall, Dr. and Mrs. H. R. Brownlee, and Mrs. Kate Turner, of Cleveland, Ohio; Mr. John Porter, Mrs. Maggie Porter, and Mrs. Maude Leidecker, of Ashtabula, Ohio; Mr. and Mrs. George Fleming, Williamsport, Pa.; Mr. Clint Armstrong, Chesterville; Mr. and Mrs. Frank Hutchinson, Mr. Fred Turner, and Mr. Eddie Secord, of Welland; Mrs. David Melvin, Mr. C. Kirkpatrick, of Ottawa; Pte. Robt. Rennick, of Niagara; Capt. and Mrs. Fred Rennick, of Sudbury; Capt. Evelyn Rennick, of Prescott; L.A.C. David Melvin, of Camp Borden; Mr. and Mrs. Gordon Elliott and Peter, Miss Eleanore Melvin, Miss Audrey Rennick, Mr. Willie Rennick and sons, Charles, Cyril and Maurice, all of Ottawa; and Mr. Robert Preston, of Lakefield, Ont.

NOTICE !

Bessin's Store will be closed all day Saturday, October 9th, owing to Jewish Day of Atonement. Open Saturday evening from 7 to 11 p. m.

Cpl. Reg. Freeland Returns From Overseas

Cpl. Reg. Freeland, son of Mr. and Mrs. R. A. Freeland, who, for nearly two years, has been serving as a mechanic with the R .C. A. F. overseas, arrived home on Thursday evening last, and will enjoy a 28-day leave before reporting back to duty. Reg. was sent back to Canada, due to a recurrence of a foot injury he suffered several years ago. He hopes that a surgical operation will give him the proper use of the member and enabled him to remain on duty.

Reg. landed at New York and reports that his trip across the Atlantic was uneventful, except for a little zigzagging to miss enemy subs. He would not divulge the name of the boat he travelled on.

Since leaving the staff of Melvin's Garage a few years ago, Reg. has seen a lot of country. He took a Diesel engine course in California, and following his enlistment, was stationed at Calgary, Alta. He went overseas in January, 1941, and has visited many of the principal cities in England and Scotland. He says he never experienced an actual air raid, but was forced to take shelter on several occasions.

Asked if the German raids caused a great deal of destruction in England, Reg. replied that there was evidence of the bombings, but in most cases the debris from the raids was cleared up without delay.

He said it was nice to get back home where there were no blackouts, but on the whole, he enjoyed his stay in England.

The happiest people in Italy right now are south of the 5th and 8th allied armies.

THANKSGIVING DAY TO BE OBSERVED AS HOLIDAY

Monday, October 11th, has been proclaimed as National Thanksgiving Day, and will be observed as a holiday in Winchester. This is in accordance with the Business Men's Agreement, governing the local observance of holidays. As all stores will be closed on Monday, householders are reminded to do extra shopping on Saturday to tide them over the long week-end.

$300 Donation Made To Com. Park Fund

Donations to the Winchester 100 Club Community Park Fund, received since the last issue of the Press, include some very pleasing ones, and the members of the Club are very appreciatve of the fine response being made to the appeal for funds.

Included in the subscriptions from former residents of Winchester was one for $300.00, sent by Messrs. R. G. Christie and M. R. Christie, of Calgary, Alta. The Christie Brothers can always be relied upon for assistance in any community enterprise undertaken in their old home town. They contributed liberally when the local area was erected, and have now made a valuable donation towards our Park Fund. We do not know the Messrs. Christie personally, but some of the older citizens tell us they are as fine a pair of boys as ever left this community, and we don't doubt that one bit. Just read what they said in the letter that accompanied that big fat cheque:

"This will acknowledge receipt of your letter and we wish to congratulate the 100 Club in undertaking this venture. We hope that when your park is finished that it will be a credit to your community and also a pleasure to all the friends of your community.

"We wish to say that we will always be interested in the success of this park and, if at some future time you decide to put on a special drive for some particular feature, we would be glad to hear from you."

The Club also received a nice donation from Mr. B. C. Beach, of Ottawa, in the form of a $100.00 cheque. Benson is a frequent visitor to Winchester and naturally his interest in this district has been maintained down through the years. In his letter to the 100 Club he says: "I received your circular letter of September 10th in due time and was very much interested in the contents of same and desire to help in the undertaking and enclosed herewith you will find my cheque for $100.00." Another excerpt from Mr. Beach's letter reads: "It is just possible I might help out further in the undertaking if it is necessary, in order to secure sufficient funds to make a good job of the whole thing. In conclusion, I want to say that it looks as if those who have interested themselves in the undertaking are making a success of it and I want to congratulate them." Now, wasn't that a nice comment. That's the kind of encouragement any service club needs to make a success of its undertakings.

When we mailed those letters out, soliciting donations for the Park Fund, we didn't know whether we should send one to our old "sidekick," Mayor P. H. Fader, of Leamington, or not. Just at present Phil. is giving his full support, both personally and through his newspaper, "The Leamington Post," to a campaign to raise $150,000 for a new hospital in Leamington—a very progressive step. We know that Phil contributed liberally to that Fund, and we were surprised when he sent us a $50.00 cheque for the Park Fund. On second thought, we shouldn't have been, because Phil has never lost interest in the place of his birth or his many friends here. In the letter that accompanied his cheque he says:

"A few days ago I received a circular from you soliciting a donation to be used for the purchase and beautification of the old Winchester Fair Grounds. I think this is a splendid idea and am therefore enclosing my cheque in the amount of $50.00. With every good wish for your new venture and with kindest personal regards."

The Fund remains open, and the local canvass will continue indefinitely. There are still many former citizens who have been invited to help out in this enterprise, and who have not yet replied by sending a donation, but we are confident we'll hear from them in the near future. We realize that these are busy days and people must have time to think things over. When they digest the contents of the letter we sent them, we are sure that most old-timers will send in a subscription. To those who have already contributed, we wish to say, on behalf of the 100 Club Park Committee, thanks a million.

Business Announcement

I wish to announce that I have opened up a Tinsmith Shop in the premises formerly occupied by the Justus Electrical Store, just east of Flora's Store, and am in a position to look after all repair work. Stove Pipes made to order, eavetroughs repaired, milk cans and other metal containers repaired. Plumbing and Tinsmith Service. A share of your valued patronage will be appreciated.

MARTIN FADER,
Winchester, Ont.

23-24p.

W. H. S. NEWS

Reg. Workman, Editor.

VOL. 1. Oct. 7, 1943 No. 2

If you have any empty spools in the house, don't throw them out. Give them to any of the high school students and they will be turned over for use in Home Economics classes.

* * * *

The librarians report a thriving business in their first week on the job. Many books, especially in the fiction and history fields, were out on loan for a week, while reference texts, which may be kept overnight only, were constantly on the move.

* * * *

The selling of vegetables, under the directon of Miss Stenhouse, was again a big success. This year, the amount of money taken in was $32.00 The entire proceeds are turned into the Red Cross.

* * * *

A full account of the W. H. S. Field Day will be in next week's issue of the Press. It was held yesterday afternoon.

* * * *

One name was omitted last week on the Literary Executive—Lois Coons, pianist. We also neglected to say that Mr. Adair Fisher is P. T. instructor for the boys.

FANNING—EDWARDS

At two o'clock on Wednesday, October 6th, in St. Matthias' Anglican Church, Winchester, the marriage was solemnized of Miss Florence Ellen Edwards, Reg. N., daughter of Mr. Mr. and Mrs. J. H. Edwards, to Mr. Franklin Reginald Fanning, son of Mr. and Mrs. S. G. Fanning, both of Carleton Place, Ont. Rev. J. A. L. Ellacott performed the ceremony.

Given in marriage by her brother, Mr. Allan Edwards, of Smiths Falls, the bride was attended by Mrs. Clifford Gunning, of Smiths Falls, while Mr. Ralph MacPherson assisted the groom. The wedding music was rendered by Miss Connie Edwards, sister of the bride, and during the signing of the register, Mrs. S. Lindsay sang: "I Love You Truly."

The bride wore a two-piece costume of wool material, in wine shade, made with gored skirt, elbow length sleeves and a fitted jacket. She chose brown accessories and a corsage bouquet of cream Ophelia Roses.

The matron of honour was attired in a turquoise wool ensemble with brown accessories and a corsage bouquet of Talisman Roses.

After the ceremony, a buffet luncheon was served at the home of Mr. and Mrs. R. MacPherson for the immediate friends, following which Mr. and Mrs. Fanning left for Montreal. On their return they will reside in Ottawa.

Out-of-town guests included: Miss Connie Edwards, Mr. and Mrs. S. Fanning, Miss Anne Fanning, Mrs. Jack Neil, Mrs. Geo. Fanning, all of Carleton Place; Mrs. C. Gunning, Mrs. Wm. Hitching, Miss Eva Gemmell and Mr. Allan Edwards, of Smiths Falls.

S. D. & G. HIGHLANDERS

Notice To Members of Winchester Platoon

All ranks of Winchester Platoon of the S., D. & G. Highlanders (R) are hereby notified that a Regimental Parade is being held at the Armouries, Cornwall, on Thursday evening, October 14th, and all members of the Battalion must attend. Arrangements are being made to transport the local platoon to Cornwall. The parade is called for 1955 hours, and will count as a day. Members of Winchester platoon will assemble at Lannin's Garage at 1830 hours (6.30 p.m.) and proceed to Cornwall in convoy. The parade will be followed by a smoker, entertainment and refreshments. Complete Battle Dress and Balmorals are to be worn—no equipment.

The next local parade is tomorrow (Friday) evening at 1930 hours (7.30 p.m.), and all members are summoned to attend. There will be no parade on Monday evening (Thanksgiving) and final orders regarding the Regimental Parade at Cornwall on October 14th will be given at Friday's parade. It is urgent that every member be present at the Arena on Friday and all leaves are hereby cancelled (except those on sick leave).

Owing to recent call-ups and voluntary enlistments for Active Service, the local platoon has suffered the loss of several members. In order to keep the platoon up to strength, these gaps must be filled, and an invitation is extended to men, married or single, between the ages of 17 and 50, to sign up and become attached to the S., D. & G. Highlanders. We understand that Morrisburg added 20 new members to its platoon this week, including the personnel of the Municipal Council and several members of the School Board. What's wrong in Winchester?

Remember The Boys and Girls "Over There"

START PLANNING NOW FOR YOUR OVERSEAS CHRISTMAS BOX.

We are always delighted to give a hand in packing Overseas Parcels for Mailing.

1896 FLORA'S 1943

WINCHESTER, ONT.

WM. HILL, Optometrist

196 Sparks St., Ottawa

Specializing in the Correction of Visual and Muscular Defects of the Eye.

In attendance at John Burke's October 14 and 28

Poultry Wanted

All kinds of Poultry Wanted at all Seasons. Also Hides and Wool. Highest Prices Paid and you are assured of a Square Deal.

Morris Ross

PHONE 19 - WINCHESTER

BESSIN'S Hardware Dept

"ADAMS"

Hand Lever — High Pressure

GREASE GUNS

Large Size

$6.50

Horse Blankets

78 inch with 60 inch lining

$6.00 each

C. C. M.

BICYCLES

Gents' wartime model. Japanned Trimmings

$42.50

Aladdin Lamps

Another shipment to arrive in a few days. Place your order now as this will be our full quota for this Fall.

$8.50 to $9.00

FROST KING

Weather Strip

Keeps heat in—Keeps cold out.

4c per foot

"LION OIL"

"The Painter's Friend"

What is Lionoil? Lionoil is a clear amber liquid made from a combination of oils heat-treated. The formula is known only to Berry Bros. A waterproof sealcoat on wood, brick, cement, wallboard.

QUARTS	GALLONS
$1.30	$4.48

BESSIN'S BIG STORE

Theatre News!

PICADILLY

NOW PLAYING

Thurs., Fri., Sat., OCTOBER 7-8-9

"HITLER'S CHILDREN"

A tale from inside Germany, told with breath-taking frankness. A film every Canadian should see to better understand what we are fighting for and against. Starring Tim Holt, Bonita Granville, Kent Smith, Lloyd Carrigan and Otto Kruger. Matinee Saturday, Oct. 9th, beginning at 3 p.m.

Next Week's Features

Mon., Tues., Wed., OCTOBER 11-12-13

"CAIRO"

Love, romance and intrigue in an Egyptian setting, with Jeanette MacDonald, Robert Young, Ethel Waters and Reginald Owen.

Thurs., Fri., Sat., OCTOBER 14-15-16

"VALLEY OF HUNTED MEN"

Starring the Three Mesquiteers in this thrilling Western.

—Also—

"CHATTERBOX"

Again we have Judy Canova, Joe E. Brown and the Mills Brothers in a barrel of good old-fashioned fun.

Matinees Every Wednesday and Saturday Afternoon at 3 O'Clock.

"THE WINCHESTER PRESS"

W. F. WORKMAN, Editor & Publisher.

AN INDEPENDENT NEWSPAPER

Devoted to the interests of Winchester and surrounding districts. Published on Wednesday evening and dated Thursday. Established in the year 1888, the Press is Dundas County's Largest and Leading Weekly Newspaper. Guaranteed circulation of over 1300. Subscription Rates $1.50, Foreign $2.00, in advance.

Member of the Canadian Weekly Newspaper Association and Ontario-Quebec Division of the C.W.N.A.

Advertising Rates Supplied on Request. Small Advertisements for our Classified Columns: 50c first insertion and 25c for each subsequent insertion.

THURSDAY, OCTOBER 7th, 1943.

A SHORT NAP MAY MEAN A LONG SLEEP

Fighters are careful about their sleeping habits. They do not doze while they are facing their opponents, for example. At least the winning kind do not. Both box-fighters and warriors get to be champions and stay champions because they know it is not safe to relax before the opposition quits or is knocked out.

Supposing the Nazi propaganda master, Goebbels, handed out a new dish—his theme that Canadian troops were losing interest in the war. Let's say his fancy story ran something like this: Canadians in the Navy, the Army and the Air Force are becoming weary; they are more interested in getting back home than in pressing an attack; their aggressiveness has noticeably deteriorated.

What would happen to Goebbels' propaganda in this country? Why, in every big and little town, people would laugh it down! We would know the story was a pack of lies. Nothing that the German lie-masters invented could destroy our faith in the determination of our men to win, no matter what the cost.

But suppose that Goebbels tried his hand at such tactics, in reverse. Let us imagine that he planted the following story among Canadian troops overseas: the folks at home are becoming weary of the war; production is dropping noticeably in plants throughout the country; absenteeism is growing into a major problem; young and old are spending more and more money for selfish purposes and are becoming less interested in Victory Loan drives.

Would our men overseas in such a situation have the same confidence in us and the same scorn of such a rumor-story as we would show against the reverse propaganda? We think the answer would be "yes." We believe that our troops have confidence in the home front. We have given them every reason for such faith in the past three years. But if we are to be champions in our field as our men in uniform are champions over there, we will remember that even a slight relaxation can prove our undoing. This is particularly applicable to our present task of making the Fifth Victory Loan campaign an outstanding success.

. . . — V . . . —

THIS IS FIRE PREVENTION WEEK

With Canada's war machine revolving at ever increasing speed, and Canadians, as individuals and a nation, tightening their armour for total war, Fire Prevention Week this year offers an unusual challenge to every one for, since 1939, fire has wasted resources worth $106,592,918.

This would be a criminal indictment of our national and individual carelessness in peace time, but now, after four years of war, when buildings, materials, equipment and resources of all kinds are precious, and when there is a real need for stringent economy, it is no less than treason. Government statistics show that far too large a percentage of fires start from preventable causes: smokers' carelessness, overheated chimneys, stoves improperly guarded, and faulty electrical wiring, to mention only a few. Who is to blame for this negligence?

The principal offender is the individual, whose apathy and carelessness are primarily responsible for the thousands of fires that annually destroy life and property, lower the output of war materials, create temporary unemployment and disrupt business.

In the home, for instance, it is the individual who should know that his wiring is safe, that his chimney is clean, and that rubbish is not cluttering up the attic or basement and creating a fire hazard. In the factories it is the employer and the employee who should be constantly alert to the dangers of fire, and who should take an active interest in eliminating its sources, and and in preventing combustible material from accumulating.

If substantiation of these suggestions is required, it is to be found in the disconcerting fact that during the four years of war, an average of over 47,000 properties have been destroyed or damaged annually.

Canadians are willing to take up arms and to throw themselves wholeheartedly into battle, when their liberty is threatened; yet they go about their work oblivious to, or happily complacent about, the fact that right now there is an enemy in Canada which every year destroys resources worth many millions of dollars.

Regional underwriters' associations throughout the country are constanty trying to make Canadians "fire conscious"; through inspections they are continually reducing and eliminating hazards in plants, but this work cannot bring maximum results unless Canadians fight the enemy of fire and conquer it, just as our armies are defeating the enemy in Europe. We must because Fire can be a hungry and insatiable saboteur, vitally hindering Canada's war effort.

. . . — V . . . —

THANKSGIVING

We thank Thee, we praise Thee, for sunshine and rain,
For calm and for tempest, for pleasure and pain;
Thy love and Thy wisdom our tongues shall employ,
In light and in darkness, in sorrow and joy.

The summer and autumn, the winter and spring,
To Thee shall their tribute of gratitude bring;
All tell of Thy goodness, Thy glory declare.
The sea and its fullness, the earth and the air,

We thank Thee, we praise Thee, for beauty and youth,
For justice and freedom, for honor and truth;
The wealth of the ocean, the forest and field,
And all the rewards that our industries yield.

—Robert Murray.

. . . — V . . . —

EDITORIAL NOTES

The new price ceiling for apples is said to be very fair to the growers. But what about the consumers?

. . . — V . . . —

The deadline for Christmas parcels for the boys overseas is for November 1st. Don't forget that date with your boy or someone else's.

. . . — V . . . —

There is to be no heat this winter in any public building in Germany except hospitals. That should make most of us feel a lot better about the relatively painless fuel restrictions that are being imposed in this country.

. . . — V . . . —

Hope has been compared to an anchor. And sometimes storms are so bad that an anchor is the one thing to save a ship. But you can't stay still for ever, and if hope stops you going forward, it may become as dangerous as a drug.

. . . — V . . . —

Mussolini's latest picture shows him in civilian clothes. He looks quite tame compared to his appearance in military garb. His next uniform will probably be stripes—and that will be most becoming to such a tyrant.

. . . — V . . . —

When you wake up to a fine day, and get that sudden exhilarating feeling that all your worries and difficulties will somehow work out right, don't leave it at that. Use the spurt of optimism for a move forward towards the solution of the troubles. That is why nature provided you with it.

. . . — V . . . —

Those islands which so beautifully adorn the Pacific were reared up from the bed of the ocean by the little coral insect, which deposits one grain of sand at a time; so with human exertion; the greatest results of the mind are produced by small but continued exertions.

. . . — V . . . —

Having predicted a year ago, from markings on caterpillars, that the approaching winter would be a severe one, a neighboring farmer is out with a similar prediction for the coming winter. He bases his conclusions upon the amount of black on the coat of the caterpillar and the positon of the black markings and declares, upon long observation, that this is an infallible guide to winter weather conditions. An Indian up north says the coming winter is going to be mild with little snow. He bases his forecast on the fact that muskrats are building their homes high up on the river bank. Our guess is that we'll have winter and, regardless of how cold or long it is, we'll be glad when it's over.



A WEEKLY EDITOR LOOKS AT Ottawa

Written specially for the weekly newspapers of Canada

By Jim Greenblat

Regina, Sept. 23.—Taking a week's holiday from this news letter turned out to be a busman's holiday and I wound up in Regina, Sask., Queen City of the Plains, taking in the annual convention of the Saskatchewan Division of the Canadian Weekly Newspapers Association.

After two days and two nights on the train, Ottawa and its hive of war activity seems a remote place. Out here on the long stretches of flat prairie, with the mapower available, the farmers are garnering a crop which, while it isn't so much compared to last year's record bumper, will contribute greatly to feeding the United Nations.

For miles and miles on end one sees threshing rigs going full blast and numberless straw stacks—golden yellow mounds that tell a story of nature's gift in fruition. On the train, which rumbles ceaselessly on, is found part of the public opinion of Canada, and for anyone interested in the disseminatoin of information, here is a fountain of interesting hours to be spent. It is on a train, too, I think, that some of the mechanics of public opinion is moulded and considerable inter-sectional goodwill is cemented. But rumors are also spread, and misinformation is spilled around promiscuously. And it is also where political hash is potted.

More people are travelling than ever before; and more people are learning more about Canada than they ever did before. Good will come of it. I was talking to a western agriculturalist who had been down in Quebec taking a looksee. He had probably hated to persuade himself, but he admitted frankly that the Quebec farmer "was doing a good job" . . . that he was in most cases, and in his own way, really farming better than the westerner had given him credit for. I only mention this because it shows what travel and inter-mingling can do for a people.

You run into interesting things on a train alright. I talked with a diplomat's wife who was just three weeks away from Stockholm with her two small children and a Norwegian nurse. A high priority got her out of Sweden by plane. Some of her observations I think will record here something that I haven't seen suggested anywhere in the press of Canada or the United States. She had spoken to newspaper people in Stockholm, to people from Germany who had been in Sweden on business, to refugees just escaped from occupied Norway, and she said the feeling is growing that Germany will soon quietly move out of Norway and be rid of what's turning out to be a decided pain in the neck to her—economically, militarily, and otherwise. This is the "something"' that I haven't seen even suggested before.

She said conditions in Norway are terrible, worse than what you read about. There is an average of about forty Norwegians getting out every day to Sweden and she has had the opportunity of getting first hand information. She confirmed the reports that no German troops have moved through Sweden for some time, ever since the Swedish government promugated that edict.

People recently from Germany had told her that the city of Hamburg, for instance, was really totally obliterated. Fires so terrible raged there after the big raids that they didn't even try to stop them, and cement flowed down the streets like lava. Berlin has taken a terrible pasting and is in a bad way, but her information was that the morale of the German people is not yet shaken to the extent where there is liable to be an early collapse.

To get back to this prairie convention, which is thought important enough to be attended by the National President, J. W. Rowe, of Manitou, Manitoba, and the Managing Director, C. V. Charters, of Brampton, Ont., a high note of the convention, as it was at the national affair in Toronto, is the contribution weekly papers can make to the winning of victory. Why I mention this is because they merely reflect the opinions and the physical and moral effort of those who read weekly newspapers—the people who live in the areas not classed as urban.

The Regina Leader-Post in an editorial today voiced this sentiment aptly and in the following paragraph of that editorial showed what the daily newspapers—which means the daily readers too—think of the weeklies, which—as we mentioned before—means you and you, too.

"The weekly newspapers constitute the veritable backbone of public information. They reach a reading group that the dailies barely touch. They enjoy an intimacy of relationship with their subscribers that metropolitan newspapers regard with envy but can scarcely hope to equal because of their much greater and thereby more impersonal circulation."

"When this has been said, let it be quickly added that in this war up to now the weekly newspapers have done a remarkably effective and magnificently unselfish job in supporting the war effort. They have given generously of their time, space and energy and will keep on so doing until the war is won. They are not holding out for more of anything except a greater opportunity of contributing to victory."

Along a similarly serious vein of thought was Premier W. J. Patterson's address to the convention. He asked the newspapermen in their various communities to preach the doctrine of hope and optimism, which must, however, be checked by the prospect of the serious problems which are still facing us. He thought it was up to people to retain their true sense of proportion, not to regard the general outlook from any standpoint of our own personal problems; we should take the broader and national view. He meant we should not miss the forest because of the trees.

And that ends a rambling newsletter that had to be, despite the supposed week's holiday.

Other Editors' Opinions

MORE THAN RISING GENERATION HERE

(Almonte Gazette)

An unfavorable portent so far as the juvenile mentality is concerned may be found in a weakness for writing wisecracks on fences, doorsteps, or the walls of public lavatories. There is quite a tendency of this kind among Almonte's rising generation.

WAR PENSIONS

(Owen Sound Sun-Times)

In the midst of the breath-taking expenditures which are necessary to fight the war, few will realize that Canada is spending nearly a million dollars a week to meet pensions and similar obligations to war veterans and their families. No one will argue about this expenditure, for Canada must look after those who, on the field of battle, fight and protect Canadians.

JUSTICE NEEDED

(Denver Post)

Hanging Hitler and Mussolini and Tojo and their henchmen may not prevent another war. But it certainly wont' encourage any future ruler to embroil the whole earth in the hell of war. A common murderer who kills only one person is executed for that crime. The ruthless, bloodthirsty dictator who murders tens and hundreds of thousands and millions deserve death infinitely more.

THE SAME HERE!

(Trenton Courier-Advocate)

There are people in this town who still believe that all we have to do around this place of business is to sit with our feet under the front desk and an arm wrapped around the telephone. Very often we are called from the back shop to answer a telephone call that could just as easily be attended to by the young lady in the office. The money in this kind of business is made or lost in the back shop and that's where you are most apt to find us. The front office is where the collections are made if, and—when.

SENSE OF CITIZENSHIP

(Carleton Place Canadian)

These are times when residents of any community might well ask themselves just where they stand on the matter of citizenship; by which is meant a consciousness of the privileges enjoyed as a member of a democracy with full appreciation of responsibilities those privileges entail, says the Pilot Mound Sentinel.

Any town and district progresses only to the extent in which its residents recognize and live up to their responsibilities as citizens. This entails taking active part in all endeavours seeking to better living and working conditions in the community.

The measure of personal success attained by any businessman in any town for instance, is no criterion of his worth as a citizen of that town; unless he is actively taking part in organized efforts looking to the general welfare, he is stealing a ride at the expense of those who are cooperating.

In such times as these, particularly, despite the tire and gas shortage, no matter how far one manages to go, there can be little satisfaction, surely, in stealing rides.

TOO MANY PETTY RESTRICTIONS

(Brockville Recorder & Times)

There is some indication of the readiness of Canadian control authorities to eliminate a number of the petty wartime restrictions which have never met with public approval and which for the most part have had little more than nuisance value.

Our wartime regulations are full of trivialities of this kind—orders that are admittedly unenforceable, that are accompanied by only minor savings of materials, labor and equipment, and that have done more than anything else to stir up popular resentment and disapproval of the whole control programme.

If the government will instruct those whom it has placed in charge of these controls to examine closely all of the numerous regulations they have adopted since the start of the war and to purge them of every provision that is of doubtful value, it will have done a great deal to secure a larger amount of public compliance and to make people feel better about the whole programme.

There does not seem to be any good reason for the existence of petty annoyances of this kind which confer no appreciable benefit upon warm tributes to the Post Office for its work.

THANKSGIVING

The summer's past, but still the magic stays,
As Autumn clear and golden comes again.
A torch flung out to fire all the leaves,
Its blinding beauty shakes the heart with pain.

The glad earth yields her richest store,
And scatters blessings great and rare,
For these rich gifts we should give thanks,
The promise of Eternal care.

—Dorothy Sproule.

PRAYER

There are a few things
I would pray for, Lord,
And every one of them
Gained only at thy gracious word.

Grant me the strength to leave
The bitter word unsaid,
And will that I forgive
Wrong done by man or gentle maid.

Put from me greed for wealth,
Envy, bitterness and hate,
Give me the power of faith
And patience, Lord, for Thee to wait.

Grant me a strong desire
To hope and trust in Thee,
To do unto my fellow man
As I would have him do to me.

—F. H. Johnson.

Our Column

Have something to say; say it, and stop when you've done.

It is not organized labor that management needs to fear, but disorganized labor.

The happiest people in Italy right now are south of the 5th and 8th allied armies.

Some men criticize the girls who wear revealing garments—but ignore those who don't.

People don't come back for something they have forgotten but for something they have remembered.

Canada can feel complimented that the United States adopted her "Back the Attack" slogan for its current War Bond issue.

Courtesy is the child of good will, and when you have in your heart good will toward the world, the world will have its good will for you.

The world is divided into two something, and those who sit still and classes. Those who go ahead, and do inquire: "Why wasn't it done the other way?"

Lord Haw Haw, who used to laugh with glee over the radio when London was bombed, fainted from fear in Berlin when that city was hit. No comment.

An advertisement announces the sale of ladies' dresses one-third off. If they ever take a third off some dresses we have seen, there wouldn't be much of them left.

Never fancy you coud do something if only you had a different lot and sphere assigned to you. The very things that you most deprecate, as fatal limitations or obstructions, are probably what you most want.

If you want to test that parcel you're sending to a soldier friend overseas, the most effective way, according to the Canadian Postal Corps, is to stand on it. If it won't take your weight it won't take the weight of several thousand bulging mail bags.

IN LIGHTER VEIN

1st Seaman: How long should you court a girl?

2nd Seaman: Long enough for her to decide whether she can do better.

* * * *

"Who was that physical wreck I saw you with last night?"

"Oh, I call him Ersatz. He's substituting 'til the Germans and Japs are licked and Bill comes home again."

* * * *

The furious diner bellowed to the waiter: "What's the matter with you, man? I began with fish, and now you've brought me soup. Surely you know that soup comes first."

"Yes sir, quite, sir," said the waiter in a whisper, "but between ourselves, sir, the fish couldn't wait any longer"

* * * *

The witness was certainly no chicken, and the young lawyer thought it would be to his advantage to get her rattled.

"And now, madam," he said, "I must ask a personal question. How old are you?"

"Young man," she replied, "it isn't more than an hour since the judge objected to hearsay evidence. And I don't remember being born."



I'VE GOT INSURANCE (SO WHAT)

"Don't bother me," said Johnny Smart,
"With Fire Prevention stuff;
To me it's just a lot of tripe,
It's just a lot of guff.

"I pay insurance money out,
So if I have a blaze
I'll get good dough for what I lose,
Prevention's just a craze.

"To heck with all your do's and don'ts,
And your Fire Prevention bunk,
I'll put hot ashes where I like,
I'll store a lot of junk.

"I'll leave my draughts on if I want
In winter or in fall,
Electric wiring that's frayed and worn
Won't bother me at all.

"Now when you're cleaning hardwood floors
Don't e'er use gasoline,'
Now how the heck do they expect
I'm going to get them clean.

"I'll do just what I like," said Smart,
"I'm covered, so why worry;
In putting in the fire call
I would not even hurry."

So Johnny did just what he liked
Ignoring all he'd read,
Until the night a blaze broke out
When he had gone to bed.

Now Johnny, being Mr. Smart,
Got out himself O. K.,
But to garb himself in daytime clothes,
He would not even stay.

Yes, Johnny got his dough all right
For furnishings anew,
But he got some dough he did not want,
(HIS FAMILY'S LIFE INSURANCE TOO).

QUANTITY OF MONEY

and volume of credit are matters of high national monetary policy.

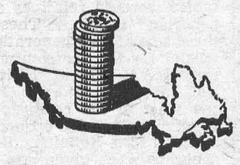

Canada's Chartered Banks exist to perform two main services:

1. They receive the savings and other funds of the public, who thus build up bank balances in the form of savings and current accounts.

2. They advance money to communities, enterprises and persons to serve their legitimate needs.

Along with these main functions the banks, through more than 3,000 branches and sub-agencies, render a large number of other important services related to local and national needs—services which have greatly increased as a result of the war.

But the quantity of money in existence in the country at any given time, and the volume of credit, are matters of high national monetary policy. The nation's own central bank, the Bank of Canada, determines them. The Bank of Canada makes extensive use of the Chartered Banks' facilities in giving effect to these policies.

The Chartered Banks' responsibility, clearly established and regulated by the Bank Act, is in the realm of commercial banking—that is, to receive deposits and to serve the needs of trade and industry.

THE CHARTERED BANKS OF CANADA

News From Our Neighbouring Districts

WINCHESTER SPRINGS

Miss Ruth McIntosh, of Ottawa, spent the week-end at her home here.

Mr. and Mrs. Elzie Johnston spent a couple of days in Ottawa with Miss Beatrice Johnston and Miss Lorna Johnston, Reg. N.

Flt. Lieut. D. H. Morrow and Mrs. Morrow spent Saturday last with Mr. and Mrs. Ross Morrow.

Miss Beckstead, of Williamsburg, spent some time with her aunt, Mrs. Heber McIntosh.

Mr. James Haggerty spent the past week with Mr. and Mrs. Alex Mellan, at South Mountain.

Mr. and Mrs. Preston McIntosh and Mrs. Florence McIntosh spent Sunday evening with Mr. and Mrs. Carman McIntosh, at Chesterville.

Mr. and Mrs. Mahlon McIntosh spent Sunday with her parents, near Winchester.

Mr. and Mrs. William Helmer, of Chesterville, have moved to the Springs. Mr. Helmer is hired with Mr. Irwin Holmes.

Mr. and Mrs. Bert Casselman have rented Mr. Ed. Robinson's farm, near Elma, and will move there shortly.

Mrs. Pratt, of Brockville, spent some time with Mr. Joseph Webb and sister, Edith.

Mr. and Mrs. E. Coleman and sons, of Cornwall, were week-end guests of Mr. and Mrs. J. Coons.

Mrs. Fred Coons and Mrs. Harry Holmes are on the sick list the past few days.

Mrs. Orren Casselman spent Sunday evening with Mr. and Mrs. Garfield McIntosh.

The neighbours in this community are sorry to learn that Mr. Henry McDonald was removed to the hospital at Cornwall.

Mr. and Mrs. Elburn McIntosh, Ruth, Betty and Gordon, were guests on Sunday of Mr. and Mrs. Merton Casselman, at Iroquois.

Bride-Elect Honoured.

Sponsored by Mrs. Cecil McIntosh, Mrs. Dalton Robinson, Mrs. Harry Potter and Mrs. Ralph McIntosh, a very pretty pre-nuptial shower was held at the home of Mr. and Mrs. Clifford Robinson on Saturday afternoon for Miss Georgena Casselman, daughter of Mr. and Mrs. Aden Casselman. About fifty neighbours gathered, and many valuable presents were brought, showing the high esteem in which Miss Casselman is held. Her marriage will take place in the near future, and the best wishes of the community are extended to her.

Mrs. D. Robinson and Mrs. Ralph McIntosh met the bride-to-be at the door and accompanied her to a beautiful decorated setting of pink and white streamers, while the wedding march was played by Mrs. Cecil McIntosh. Mrs. Harry Potter read a nicely worded address, and presented Miss Casselman with a beautiful bride's book. The presents were placed on a table centred by a three-tier wedding cake and pink candles, and a white bell hung over the table with pink and white streamers reaching to the four corners of the table.

Georgena made a well-worded reply and invited all her friends to come and visit her in her home.

All joined in singing "For She's A Jolly Good Fellow," after which the ladies served a cup of tea while the bride-to-be cut the cake.

NORTH MOUNTAIN

Mr. Gordon Robinson, of South Mountain, spent Sunday at the home of Mr. and Mrs. Ralph Shaw.

Miss Marguerite Graham, of Ottawa, spent the week-end with Mr. and Mrs. Brock Hough, of Kerr's Ridge.

Mr. and Mrs. Fenton Hyndman spent Sunday afternoon with Mrs. Robert Hyndman, Sr.

Mr. and Mrs. Willie Rennick, of Hallville, have moved into the house, lately occupied by Mr. Archie Bates. We welcome them to our community.

Pte. Robert Coleman, of Camp Borden, spent the week-end with his parents, Mr. and Mrs. Tom Coleman.

Communion was observed in St. Andrew's Church on Sunday.

Mrs. Byard Black called on friends in Chesterville and Elma on Saturday.

Christie—Andrews.

The marriage was solemnized on Saturday afternoon, October 2nd, in St. Andrew's United Church, Hallville, of Miss Jean Catherine Andrews, elder daughter of Mr. and Mrs. Richard Andrews, of Hallville, to Melvin Gordon Christie, second son of Mr. and Mrs. Ivan Christie, of Mountain. Rev. G. A. Beatty performed the ceremony.

The church was beautifully decorated with gladioli, asters and ferns.

The bride was given in marriage by her father. The wedding music was played by Miss Margaret Christie, and during the signing of the register, she played "I Love You Truly." The couple were attended by Miss Shirley Christie and Mr. Earle Boucher.

A two-piece dress of soldier blue with navy accessories and a bouquet of American Beauty Roses was worn by the bride. She also wore her mother's wedding veil. The bridesmaid chose a gown of Bordeau wine with brown accessories, and carried Sweetheart Roses.

After the ceremony a wedding dinner was served to the guests at the home of the bride's parents. The young couple left for a honeymoon trip to Niagara Falls, and on their return they will reside on the groom's farm in Mountain.

Out-of-town guests were: Mr. and Mrs. Charles Christie, of Kenmore, and Mr. and Mrs. Lester Blair, of North Gower.

PLEASANT VALLEY

Mrs. Delbert Murdock spent the week-end at Montreal with her husband.

Mr. and Mrs. Harry Francis and sons, Ross and David; Mrs. (Dr.) Robertson and Mrs. Mary Francis were callers at the home of Mrs. Mary Francis.

Mr. and Mrs. Sam R. Hamilton and Enid and Mr. and Mrs. Wesley Kirker, of Brinston, spent Sunday with Mrs. Jane Blair and Mr. and Mrs. Rae Merkley, of Chesterville.

Mr. and Mrs. Gordon Gilmer were callers at Prescott on Thursday on business.

Sunday dinner guests at the home of Mr. and Mrs. David F. Gilmer were, Mr. and Mrs. Sam Gilmer, Mr. and Mrs. Garnet Selleck and son, Wayne, of Prescott.

Born to Mr. and Mrs. Roy Lennox, of Cobourg, a son. Congratulations. Mr. Lennox is the son of Mr. and Mrs. Joseph Lennox, of this place.

Mrs. Hannah Hamilton is spending a few days with her granddaughter, Mrs. Mansel Flegg, of Haddo.

Mr. Gawn Smades, of Ottawa, spent the week-end with friends here.

Mrs. David F. Gilmer and sons, Ross and Basil, took dinner on Tuesday at her mother's, Mrs. H. Jeffery, of South Mountain.

Mr. Clarence Gilmer, of Ottawa, spent a couple of days with Mr. and Mrs. Thos. Gilmer.

Mrs. Lou Hamilton and Mrs. Kenneth Tousaw, of Glen Stewart, spent Monday with Mrs. Hannah Hamilton.

TOYES HILL

Mr. and Mrs James Marcellus, of Dundela, visited Mr. and Mrs. Clifford Casselman on Sunday.

Mr. Roy Casselman, of Strader's Hill, spent Sunday at his parental home.

Mrs. Allan Waddell, of Cornwall, spent a few days this week with her sister, Mrs. Dalton Coons.

Mr. and Mrs. Harold Millar visited in Elma Tuesday evening with the latter's parents.

Mr. and Mrs. Beverley Jackson and baby son visited Mr. and Mrs. Luther Deeks, of Elma, on Sunday.

Mr. and Mrs. Elzie Johnston spent Friday in Ottawa with their daughters, Beatrice and Lorna.

Miss Doris Kirkwood, nurse-in-training, has resumed her duties in Cornwall General Hospital.

Mr. Erwin Haggerty, of Pamour, had dinner Wednesday with Mr. and Mrs. Dalton Coons.

Mr. and Mrs. Philip Casselman and children, of Goldfield, called on friends in this community on Wednesday..

KARS NEWS

Kars Red Cross Shipment

Kars Red Cross Unit shipped the following knitted and sewn articles in September:

2 pr. ladies gloves, 1 lady's sweater, 2 girls' sweaters, 1 boy's sweater, size 6; 2 pr. socks, 1 pr. mitts, 7 quilts and 1 layette. In August seven quilts were sent in, but due to lack of packing cases, the branch was asked to hold most of the work. This difficulty has since been overcome and shipments are being made regularly. Kars Unit also sent 96 lbs. of honey for shipment overseas. Exhibits were prepared and sent to fall fairs at Richmond, Metcalfe and Carp. Results were very gratifying. Preparations are being made to pack the overseas boxes, and some fund-raising enterprise will be held shortly to pay the expenses of the boxes. This is a community undertaking and all are asked to assist generously in such a worthy cause. The committee in charge of the boxes is: Mrs. Bower Taylor, Mrs. D. G. Boyd, Mrs. Cameron McCord, Mrs. S. Craig and Mrs. Roy Bell as treasurer.

Harvest Thanksgiving Service.

On Sunday last the congregation of St. John's Anglican Church held its annual Harvest Thanksgiving Service. The church was nicely decorated with flowers and vegetables and a fine congregation was in attendance. The rector, Rev. L. MacMorrine, conducted the service. This year, instead of the annual Thanksgiving supper, an offering was given at this service.

CLOVERDALE

Mr. and Mrs. Chas. Fobare, of Gouverneur, N. Y., spent Sunday with the latter's mother, Mrs. Eli Lamoureux.

Mr. and Mrs. James Fawcett were visitors at the home of the latter's mother, Mrs. A. B. Cinnamon, on Sunday.

Mr. and Mrs. Harold Stobo and baby, of Sudbury, are spending a few holidays with the former's parents, Mr. and Mrs. Thos. Stobo, and other friends.

Mrs. Frank Bussee and Mrs. Whitham, of Gull Lake, Sask., are visiting friends here and other places.

Mrs. Morton Stobo and Reggie spent last Friday with Mrs. Hugh Porteous.

Mrs. Ray Ayot spent one day last week with Mrs. Lamoureux.

Mr. and Mrs. Harold Stobo and baby and Mrs. Thos. Stobo spent last Friday in Ottawa with the latter's sister, Mrs. Ernest Webster, and daughter, Miss Thelma Webster.

Visitors at the home of Mr. and Mrs. Thos. Stobo on Sunday evening were Mr. and Mrs. Harold Stobo and baby, Mr. and Mrs. Lloyd Wyatt and son, Mr. and Mrs. Albert Baker and two sons, and Mr. and Mrs. Hugh Porteous and Doreen and Raymond.

HYNDMANS

Mr. and Mrs. Allan Grant and family, of Cardinal, and Mr. and Mrs. G. Alkerton, of Prescott, spent Sunday with Mr. and Mrs. Ray Grant.

We are sorry to report that Mr. Roy McCarley had the misfortune to get his arm caught in the packers of his corn binder. He is under the care of Dr. McIntyre, of South Mountain, and is as well as can be expected.

Sunday visitors at the home of Mr. and Mrs. Alex Francis were, Mr. and Mrs. Orval Francis, of Brockville; Mr. and Mrs. Ray Francis and children, of Silver City; Mr. and Mrs. Jack Mellan, of Iroquois; Mr. Gertis Montgomery, of Montreal. Mrs. George Hess returned to Montreal with Mr.

Mrs. Jennie Beggs, of Kemptville, Montgomery to spend a short holiday, and Mrs. Wilson Stewart, of Cornwall, spent Friday with Mrs. Robert Grant.

Mr. Bertram spent Thursday afternoon with Mr. Howard Conley, of Prescott.

Mrs. Laural Beach spent the week-end with Mr. and Mrs. Mervyn Colborne, of Ogdensburg. We are sorry to report Mrs. Colborne ill.

Mr. Bertram Canning spent Sunday with his parents, Mr. and Mrs. Thos. Canning, of Pleasant Valley.

STRADER'S HILL

Mrs. Mason Hanson and family spent a few days last week with her mother, Mrs. Homer Patterson.

Mrs. Elgin McIntosh returned to her home at St. Lambert on Tuesday.

Rev. and Mrs. G. O. Davies, of Morrisburg, called on Mr. and Mrs. John F. Casselman and family on Wednesday.

Miss Audrey Strader had tea with Miss Jean Strader on Wednesday.

Mr. and Mrs. Wilbert Strader and family spent Thursday with Mr. and Mrs. Gordon Christie.

Mrs. Belle Hanson is spending a few days with Mr. and Mrs. Herbert Hanson and family.

Miss Audrey Strader attended the wedding of Miss Marjorie Alguire on Thursday.

Mr. and Mrs. Ivan Casselman and Miss Nina Casselman spent Sunday with Mr. L. Millward's, of Riverside.

Mrs. Blanche Hanson is spending a few days at her home here.

Mr. and Mrs. Wilbert Strader and family called on Mr. and Mrs. Ross Anderson and family on Sunday

(Too Late For Last Week)

Mrs. Lorne Cunningham, of Hamilton, is spending some time with her mother, Mrs. Robert Bell.

Miss Jean Strader returned home on Wednesday after having a successful operation in the Cornwall General Hospital.

Mr. and Mrs. Wilbert Strader and Mr. and Mrs. Esly Pitt visited Mr. and Mrs. Elgin McIntosh, of St. Lambert, Que. Mrs. McIntosh returned home with them on Saturday.

Master Edward and Foster Hanson spent the week-end with Mrs. Blanche Hanson and Mr. E. P. Foster, of Morrisburg.

Mr. and Mrs. William Larabee and David, of Iroquois, and Mr. and Mrs. Gordon Christie spent Sunday with Mr. and Mrs. Wilbert Strader and family.

Oldtimer: Is your married life one grand sweet song?"

Newlywed: Well, since our baby's been born it's more like an opera, full of grand marches, with loud calls for the author every night."

AUCTION SALE!

Having rented my farm, I will offer for sale by Public Auction, at the premises, Lot 14, Con.6, Matilda, one mile East of Brinston, on

Friday, October 15th,

all my Live Stock, Machinery, Hay and Grain. For further particulars, see posters.

23p ORRIN STRADER, Prop.

Auction Sale!

LIVE STOCK AND IMPLEMENTS

Owing to the lack of help, I will offer for sale by Public Auction, my entire herd of Grade Cattle, on my farm, situated 4 miles South of Inkerman, on Lot 17, Con. 1, Township of Mountain, in Oak Valley, on

THURSDAY, OCTOBER 21st, 1943

Commencing at 1 o'clock sharp, the following live stock and implements:

32 Head of High Grade Cattle, consisting of 15 milch cows, 6 head of three-year olds, 1 freshened in July and 1 in August; 6 heifers coming two years, bred in pasture; 11 heifer calves, 1 bay gelding coming 3, 1 suckling colt, 27 shoats.

1 Cockshutt 15-disc grain drill, 1 Massey Harris 6-ft. grain binder, 1 three-furrow Cockshutt tractor plow, 1 wagon, and numerous other articles.

TERMS—$10.00 and under, Cash; over that amount 9 months credit on approved joint notes, or 2% off for cash.

GEORGE A. BALDWIN, Prop.

ROSS MORROW, Auctioneer.

Auction Sale!

FARM STOCK AND IMPLEMENTS

Having sold my farm, I will offer for sale, without reserve, on the east half of Lot 6, Con. 12, Township of Winchester, ½ mile East of Ormond, 5 miles South-east of Vernon, on

MONDAY, OCTOBER 18th, 1943

Commencing at 1 p.m. sharp, the following:

12 head of High Grade Holstein cattle, 2 heifers rising 2 years, 7 heifer calves, 2 bull calves, 1 Yorkshire sow, due to farrow October 15; 3 Yorkshire shoats, 1 fat pig, 1 team of pure bred Clydesdale mares, 1 Clydesdale colt gelding rising 3 years, 1 Clyde mare.

1 Deering grain binder, 6 ft. cut; 1 Deering seeder, 13 discs; 1 Deering mower, 6 ft. cut; 1 two-horse corn cultivator, 1 ten-foot horse rake, 1 disc harrow, 1 two-furrow plow, 1 set three-horse whiffletrees, 1 Frost & Wood walking plow, No. 15; 1 Wilkinson walking plow, No. 4; 1 steel land roller, 1 set iron harrows, 1 truck wagon with steel wheels, 1 hay rack, 1 high wagon, 1 cutter, 1 Frost & Wood corn binder, 1 set sloop sleighs, 1 sleigh box, 1 stone boat, 1 express pole, 11 rollers for moving light buildings, 1 International side delivery rake, 1 International manure spreader, 1 1000-lb. Viking cream separator, 2 thirty-gallon milk cans, pails and strainer, 1 set of 1,000-lb. scales, 1 feed boiler, log chains, 2 crow bars, forks and shovels, and a number of other tools, 1 fanning mill, 1 corn cart, 1 grind stone, 1 set blacksmith taps and dies, left-hand thread; 1 cross cut saw, 2 pipe wrenches, 1 chain wrench, 1 windmill float, 1 roll poultry fence.

About 60 tons of hay, a quantity of mixed grain.

1 cook stove, 1 kitchen cupboard, 1 Quebec heater, 1 book stand, 1 parlor rug, 1 writing desk, 1 bedroom rug, 1 baking table, 2 dressers, 3 beds, and many other articles too numerous to mention.

TERMS—CASH

J. H. CUMMING, Prop.

ROSS MORROW, Auctioneer. 23-4c

Teacher: "Well, boys, late again this morning! What is your excuse, Jack?"

Jack: "I was dreaming I was going to Ireland, and I thought the school bell was the steamboat's signal to start."

Teacher: "Were you dreaming, too, Joe?"

Joe: "No, teacher, I was just waiting to see Jack off."

Classified Ad. Section

FOR SALE

FOR SALE—Fifty Leghorn-Rock Pullets, 4 months old. Apply to Robert Bellinger, Vancamp. 23p.

FOR SALE—A number of Grey Rock Pullets. Apply to Errington Stewart, Winchester. 23p

FOR SALE—Black Fur Robe, standard size, good condition. Apply to F. A. Coons. 23p

FOR SALE OR RENT—Two Farms: One of 100 acres at Cloverdale and one of 150 acres at Dunbar. Good land, buildings and plenty of water. For full particulars, apply to Arnold Docksteader, Box 14, Chesterville, Ont. 22-24p

FOR SALE—Seven-roomed dwelling with good well at door. 1-2 acre lot. Stable with loft and room for 100 hens as well as car. Apply to Mrs. Clara Johnston, "West of Fair Grounds." 22-24p.

RAWLEIGH PRODUCTS—A full line carried at my residence on Main St. East. Mail Orders accepted. Phone 130J. Lawrence Loucks, Winchester. 22-24c

TO RENT

TO RENT—Farm, 100 acres, in the Village of Farran's Point, on Highway No. 2. Good land; well situated. Reasonable rent. Apply to Box 155, Iroquois, Ont. 22-23c

NOTICES

IN MEMORIAM—In loving memory of my dear husband, Heber A. McIntosh, who passed away on October 11th, 1941.

Sweet memories will linger forever
Years that may come cannot sever
Time cannot change them, it's true;
My loving remembrance of you.

23p —Wife and Family.

IN MEMORIAM—In fond and loving memory of a dear son and brother, Heber A. McIntosh, who departed this life, October 11th, 1941.

Today recalls sad memories
Of a dear son gone to rest;
And the ones who think of him today,
Are the ones who loved him best.

—Father, Mother, Sisters and Brother. 23p

Cherry stains can be removed from fabrics by scalding the spots in hot milk.

Auction Sale!

AUCTION SALE OF HOGS

Consignment Sale of 53 Head of Choice Pure Bred Yorkshires will be held at Kemptville Agricultural School Barns, Kemptville, on Wednesday, October 23th, 1943, at 1.30 P. M.

The offering is drawn from the herds of nineteen of the best Yorkshire Breeders in Eastern Ontario and consists of 13 boars, mostly of serviceable age, and 40 choice young sows. A few of the sows will be open but the majority are bred and many of them are due to farrow within the next four weeks.

TERMS—CASH.

Herman Shea, President, R. R. 4, Brockville, Ont.
Ross Morrow, Auctioneer, Winchester Springs, Ont.
M. C. McPhail, Sec'y.-Treas., Kemptville, Ont.

23-24c

AUCTION SALE!

Of Cattle, Horses, and Machinery

1½ Miles West of Kemptville, on

TUESDAY OCTOBER 12th, 1943

At 1 o'clock, the following:

Registered and Grade Holstein Cows, Fresh and Springing; also, a special feature of this sale is 7 young Bulls, from 1 year to calf age, all sired by Strathaven Bannerman, our son of Lonsdale Ne Plus Sir Jemima, and by a daughter of Hoy's Supreme. This Bull sired the first prize get-of-sire at the Championship Black and White Day at Kemptville this year, and also sired the Grand Champion Bull, Strathaven Comrade, a half-brother of our Bull.

Herd fully accredited and federally blood-tested within 30 days. For list of other live stock and machinery, see posters.

23p **RENNIE BROS., Prop.**

After Christmas dinner in a barrack room the cookhouse orderly appeared.

"Where's the pudding cloth?" he asked.

"Cloth?" echoed one of the men. "What cloth?"

"The cloth the puddin" was done up in," replied the orderly.

A gasp went around the room.

"Lumme," said one of the soldiers, "I thought that puddin' was tough!"

KEEP YOUR FURNACE CLEAN
A soot deposit of only 1/16 of an inch will waste about a third of your coal.

FIRE YOUR FURNACE PROPERLY
Your coal dealer will give you a specially prepared government pamphlet of instructions.

KEEP TEMPERATURES DOWN
to 68 degrees in the daytime and 58 degrees during the night.

CLOSE OFF UNUSED ROOMS
A sure way of saving fuel, especially in those rooms which are hard to heat.

DRESS WARMLY INDOORS
Your doctor will tell you that moderate indoor temperatures are more healthful, provided you are warmly clad.

PREVENT HEAT LOSSES
through doors and windows. Save at least *one* ton of coal in *five*.

Save one ton in five

Winchester Fuel Dealers



Have your

DURO Pump

expertly serviced by the

DURO WATER SYSTEMS DEALER

LIKE any other piece of machinery, your DURO PUMP needs attention from time to time to ensure continuous satisfactory performance.

Working parts may wear, requiring adjustment or replacement and regular lubrication is essential.

Until the war is over, it is more necessary than ever that present owners keep their pumps in good running order, because the production of new Duro Pumps is limited.

The Duro Dealer whose name appears below is fully experienced. He will be glad to inspect your pump, adjust it and instal new parts if needed.

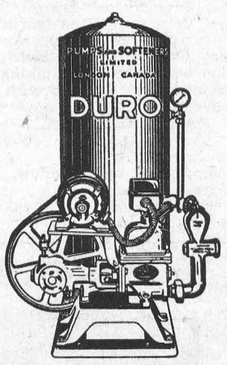

Should you be requiring Fixtures or Fittings for Bathroom, Kitchen or Laundry, demand Emco Quality Fixtures and Fittings. Although its range of styles and sizes is limited, due to wartime restrictions, Emco can still supply requirements for the average home.

War Savings Stamps and Certificates should be bought regularly

Walter C. MacDonald

TELEPHONE 109, WINCHESTER.

EMPIRE BRASS MFG. CO., LIMITED 343

London Hamilton Sudbury Toronto Winnipeg Vancouver

Church Notices

United Church
Rev. T. A. Halpenny, B. A. D. D.
Minister.
Anniversary Sunday

Public Worship at 10.30 a.m. and 7.30 p.m. Rev. J. H. Arnup, B.A., D.D., Secretary of the Foreign Mission Board, will be the special preacher at both services.

There will be no service at Harmony.

11.30 a.m., Sunday School Session.

Wednesday—Mid-week Service at 7.30 p.m.

St. Paul's Presbyterian Church
Rev. W. MacKinnon, B.A., Minister.

11 a.m.—Thanksgiving Service.

2.30 p.m., Service at Winchester Springs.

7.30 p.m.—Service withdrawn in favor of United Church Anniversary.

Miss Clara Irving, Organist and Choir Director.

Church of England

St. Matthias' Church, Winchester, Holy Communion at 8.30 a.m.

Holy Trinity, Chesterville, Holy Communion at 10.30 a.m.

St. Peter's Church, South Mountain, Even Song at 7.30 p.m.

Rev. J. A. L. Ellacott, Rector.

Wesleyan Methodist Church

Preaching at 10.30 a.m. and 7.30 p.m.

Wednesday, 7.30 p.m., Prayer Service.

Friday, 7.30 p.m., Young People's Meeting. A cordial welcome to all.

Rev. D. W. Summers Pastor.

Baptist Church
Rev. R. F. Willson, Pastor.

11 a.m.—Thanksgiving Service.

2.45 p.m.—Service at South Gower.

7.30 p.m.—Service withdrawn in favor of United Church Anniversary.

Wednesday, 8.00 p.m. — Prayer Meeting.

Wesleyan Methodist Church
Inkerman Charge.
Rev. L. M. McCorriston, Th. B. S. T. M.

Anniversary Services will be conducted Sunday, October 10th, with Rev. D. W. Summers, Winchester, the Guest Speaker. Hours of Service: 2.30 and 7.30 p.m. Special singing is being arranged.

Evangelist Rev. George Kelly will commence Revival Services on Oct. 12th. Each Tuesday, Wednesday, Thursday and Friday at 8 p.m. Sunday: 10.30 a.m., 2.30 and 7.30 p.m. All are cordially welcome.

CANADIAN PACIFIC



WORLD'S GREATEST TRAVEL SYSTEM

Time Table

WEST-BOUND

From Montreal—12.57 a.m. daily, flag stop for Belleville and beyond to Toronto, Ont., Detroit, Mich., and Chicago, Ill.

From Montreal—11.58 a.m., daily, except Sunday, stopping at intermediate stations to Toronto and Hamilton, Ont. Parlor Car and Buffet Service.

From Montreal—7.51 p.m., daily, except Sunday, stopping at intermediate stations to Smiths Falls and Perth, Ont.

EAST-BOUND

From Chicago, Ill.—5.38 a.m., daily, flag for Montreal and beyond.

From Perth—8.18 a.m., daily, except Sunday, stopping at intermediate stations to Montreal.

From Toronto—4.44 p.m., daily, except Sunday, stopping at intermediate stations to Montreal. Parlor and Buffet Service.

SUNDAY ONLY

Westbound, to Smiths Falls—12.03 p.m.

Eastbound, to Montreal—5.43 p.m.

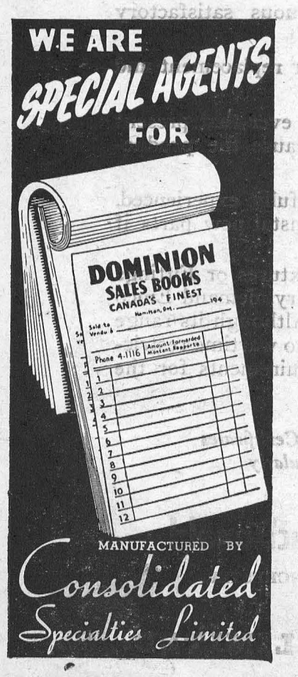

The Winchester Press

HINTS FOR THE HOME

Honey.

Honey will soon granulate if kept in a bright light. Always keep it in the dark.

Scratches on Furniture.

If there is a scratch on furniture, rub sweet oil into it with the finger tip. Then polish with a soft cloth.

Chicken

A delicious flavor can be given to chicken if a few slices of bacon are placed on top of it when roasting.

Dessert.

A very delicious dessert can be made by baking apples that are filled with broken nut meats, raisins and honey.

Raisin Cake

The raisins will not sink to the bottom of the cake if they are rolled in butter before stirring them into the batter.

Stockings.

When darning boys' socks and stockings, use black mosquito netting as a foundation and it will lessen the time of darning.

Feet Odors.

Offensive odors of the feet can be dispelled, by washing with boric acid solution and then sprinkling with powdered boric acid.

Moths

If a little turpentine is poured into the trunks, wardrobes or any other drawers, the moths will not harm the clothing stored in them.

Watermelon Stains

Watermelon stains and also peach stains can be removed from table linen by applying pure glycerine. Leave on the stains for a short time then wash the article in clear water.

Grass Stains.

Fresh grass stain on the clothing can be removed by soaking in alcohol. Old grass stains should be rubbed with molasses and allowed to stand for several hours before washing.

Pearl Buttons

Pearl buttons can be restored to their original brightness by rubbing them with a little olive oil which takes away that blurred appearance. Finish by polishing well with nail powder.

Fish

In order to distinguish fresh fish from stale, look at the eyes. The eyes of fresh fish are clear and the gills are red. Stale fish will have spots on it.

Painted Walls

Painted walls will not be marred by the back of a chair striking against it if rubber knobs, with tacks in them to drive in the back of the chair are used. This will prevent scratches on the wall.

Baby's Mouth.

Baby's mouth will be kept clean by a solution of one teaspoonful of boracic acid to twenty teaspoonfuls of water. Use a clean swab of cotton wrapped around a toothpick, and wash out the mouth twice every day.

Cleaning Antique Brass.

One does not like to use a brass polish on the antique article, as a bright finish is not usually desired. Try rubbing with a solution of vinegar and salt, and this will make it clean-looking without the bright polish.

Labels.

To remove the labels which are pasted on sheets and pillow slips, place a wet cloth on the wrong side of the article, then set a hot iron on it for a few seconds. Or, hold over the steam from the spout of a teakettle.

Filling Fruit Jars.

It has been the custom of housewives for many years, when filling jars with hot fruits, to place a silver spoon in the jar. After the jar is filled, the air bubbles may be released before sealing by running the spoon around the edge of the jar.

Cracked Parchment.

If the parchment shades have cracked from the constant heat of the electric bulb, try this method of repair: Hold the crack together and shellac over the crack several times both inside and out. Then, after this has dried thoroughly, shellac the entire shade inside and out.

WILD GEESE

A cry of wild geese cuts the frozen air,
A V for vitory formed agains the sky.
A murmuring rush of wings, two dozen pair
Or more, across the Autumn moon they fly.

A symbol of Canadian majesties,
Of snow-capped peaks, and shimmering silver streams,
Of prairies rich with grain; and stately trees,
And ocean depths; and sunsets soft as dreams.

Then glady let each native heart be stirred
Not bombers break the silence of our night,
But in their place at eventide's still heard,
The cry of wild geese in their southward flight.

—Myrtle C. Matchett,
Wadena, Sask.

MOREWOOD UNITED CHURCH
Rev. T. A. Woods, Pastor.

10.30 a.m.—"Thanksgiving Message," Rev. W. E. Wright, of Chesterville.

7.30 p.m.—Special Evening Song Service and important message.

"O Give thanks unto the Lord, for He is good: for His mercy endureth forever."—Psalm 107:1.

CANADIAN GENERAL INSPECTS CANOL PIPELINE

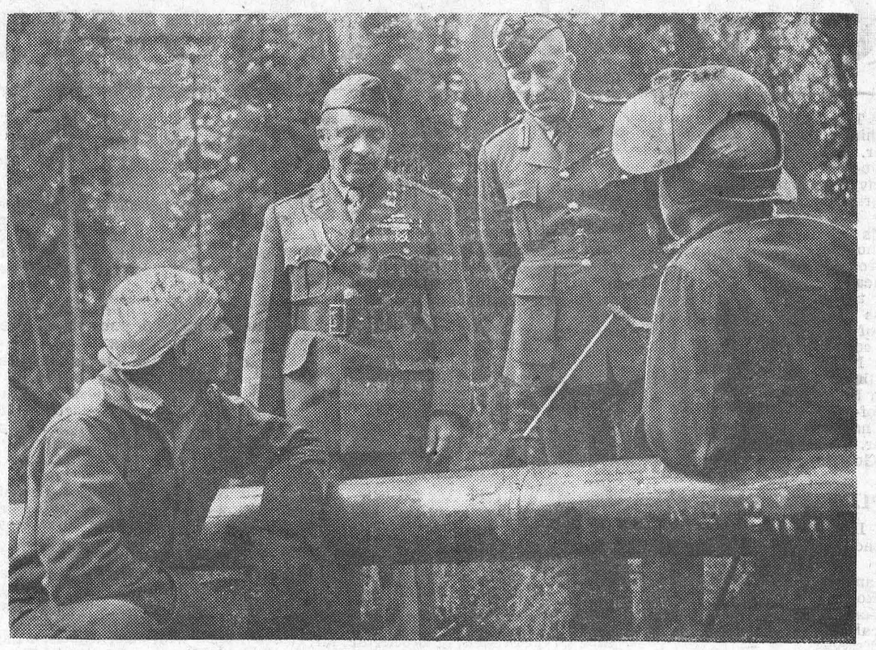

The vital necessity for oil to keep the United Nations war machine rolling smoothly along the 'road to Tokyo' has sparked one of the all-time epics of transportation in Canada's Northwest. To tap the underground lake of oil in the Mackenzie basin in the Fort Norman area and feed the fuel to trucks using the Alaska highway, to planes flying a parallel route and to ships in the Northern Pacific, more than 550 miles of pipe is being laid from Norman Wells to the Whitehorse region in the Yukon. Big job was transportation of heavy equipment into Norman area more than 1,000 miles from railhead at Fort MacMurray. Here Major General W. W. Foster, special Canadain Commissioner on north west projects, and Col. J. Lyons (left), O.C. Post of Whitehorse, U. S. Army, stop to chat with welders L. S. Cook, Oklahoma, and C. R. Dunlap, San Francisco. Picture was made during General Foster's initial inspection trip of the Canol project.

WEDDINGS

WATSON—ALGIRE

A pretty wedding was solemnized in the St. Andrew's United Church, Williamsburg, on Thursday, September 30th, at 2 p.m., when Miss Marjorie Helen, eldest daughter of Mrs. Simon Algire and the late Mr. Algire, of Williamsburg, was united in marriage to Mr. Basil William, son of Mr. and Mrs. Walter Watson, of Chesterville. Rev. E. Lacey officiated at the ceremony. Mrs. Maefred Merkley presided at the organ. The church was beautifully decorated with gladioli.

The bride was given in marriage by her uncle, Mr. Roy Barkley, of Inkerman, and was attended by her sister, Miss Marion Algire, as matron-of-honor, and by her cousin, Miss Jean Barkley, of Inkerman, as bridesmaid. Mr. Basil Casselman, of Winchester Springs, and Mr. Winston Watson were the groom's attendants, while Messrs. Graham Casselman and George McIntosh, of Winchester Springs, acted as ushers.

A two-piece street length dress of powder blue crepe with navy blue accessories was chosen by the bride, who carired an arm bouquet of Better Time Roses and Baby's Breath. Her only ornament was a string of pearls, a gift of the groom.

The matron of honor chose a dress of Turquoise blue with black accessories, and carried a bouquet of Briarcliffe Roses and Baby's Breath.

Miss Pauline Bell, of Winchester, was a charming little flower girl. She wore a pink crepe dress and carried a nosegay of Butterfly roses and fern.

Following the ceremony, a reception was held at the bride's home. The bride's table was centred with a wedding cake. A buffet luncheon was served by the Misses Diana McIntosh, Audrey Strader, Muriel McIntosh, Evelyn Casselman and Mr. Dick McIntosh.

Mr. and Mrs. Watson left by motor on a trip to Toronto and Niagara. For travelling the bride wore a navy blue wool suit with navy accessories and a corsage of Better Time Roses.

DUNDAS HOLSTEINS WIN AT KEMPTVILLE

Considering the keenness of the competition and the very large classes, local Holsteins did exceptionally well at the Championship Black and White Day, held September 28th at Kemptville. In the bull classes, W. J. Fawcett, Winchester, had the third prize Aged Bull and fifth prize Calf, while Arnold Suffel, Inkerman, showed the fourth prize two-year-old. In the female classes, W. R. McMenomy, Inkerman, brought out the third prize senior yearling, the seventh prize junior yearling, and the fifth prize three-year-old; W. J. Fawcett took the second, eighth and ninth in a huge class of 38 heifer calves, third in the Junior Get-of-Sire and fourth in the Progeny of Dam. Ronald Carner, Vernon, had the fourth prize four-year-old. The feature event of the day was the County Herd Competition with nine herds taking part. The winner was Lanark, with Dundas seventh.

OCTOBER

October comes with mellow, silent days,
Between the summer's heat, and winter's chill,
We see the pageant of the Autumn leaves
Clothing with beauty, every wayside hill.

With joy ephemeral, and tranquil days,
We wander forth where the wild asters blow.
Where goldenrod, too, glistens with a sheen,
Causing the jewelled landscape all to glow.

—Dorothy Sproule.

A Poetic Relish

By Frances Lee Barton

A horse radish relish
Is the thing to embellish
A dish of cold meat
Or a slice of baked ham.
It's served chilled and molded
It's a joy to behold it
And as for the flavor,
Well! "It's a grand slam".



Horse-radish Relish

1 package lemon-flavored gelatin; 1 cup hot water; 1 tablespoon vinegar; ¾ teaspoon salt; 1 teaspoon scraped onion; ¾ cup drained prepared horse-radish; 1 cup cream, whipped.

Dissolve gelatin in hot water. Add vinegar, salt, and onion. Chill. When slightly thickened, fold in horse-radish and cream. Turn into mold. Chill until firm. Serve with baked ham or cold meat. Serves 10.

She: I have a confession to make, dear; I can't cook.

He: Don't worry, honey, I can't make a living, so there'll be nothing to cook anyway.

He: I've loved you more than you know.

She: How dare you take advantage of me when I'm drunk.

Has your Subscription expired?

MODERN ETIQUETTE

1. Whose place is it to set the date of a wedding, the bride or the groom?
2. When introduced to a person for a second time, what should one say?
3. What is the meaning of a "guest prize" that is given at a bridge party?
4. How should one point the prongs of the fork when cutting and placing food in the mouth?
5. What is the correct closing phrase for an ordinary letter of thanks?
6. What is the correct way to acknowledge an invitation to a christening?

Answers.

1. After the prospective bride and groom have decided between themselves that circumstances are favorable for their marriage, it is up to the bride and her mother to decide the exact date. 2. The common expression used is: "I've already had the pleasure," but one may also say, "I think I met Mr. Blank last month. 3. This is a prize presented to the honored guest, without being won. 4. The prongs should point downwards while cutting the food, but should point upwards as the food is lifted to the mouth. 5. "Sincerely yours," "Affectionately yours," or "Devotedly yours" are all correct. 6. It can be acknowledged either by letter or telephone.

A DAY WILL COME..

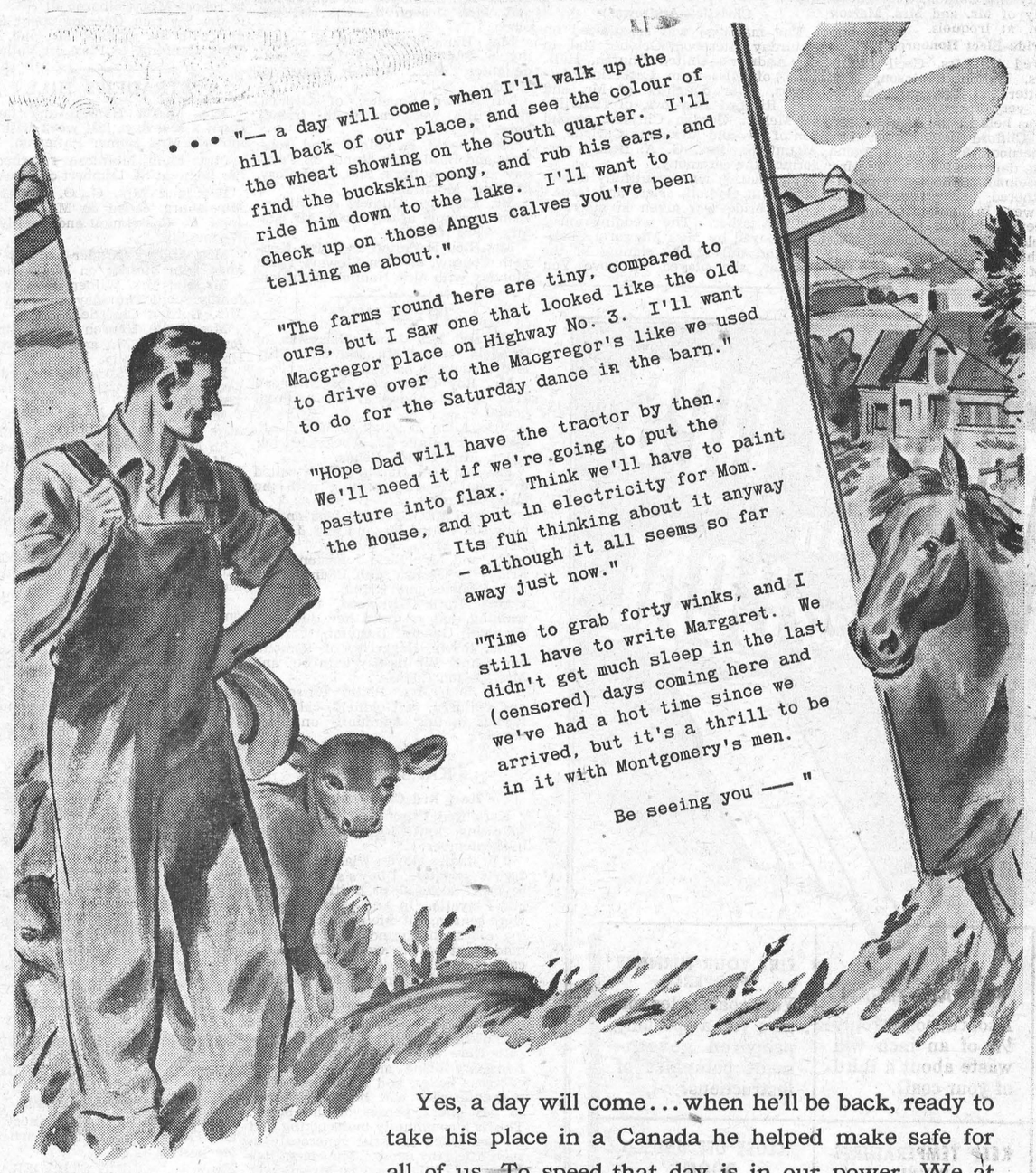

WHAT IS A VICTORY BOND?

A VICTORY BOND is the promise of the Dominion of Canada to repay in cash the face value of the Bond on the date of maturity with half-yearly interest until that time. A Victory Bond is the safest investment in Canada backed by the entire resources of the Dominion. Canada has been issuing bonds for 75 years, and has never failed to pay every dollar of principal and interest when due. A Victory Bond is an asset readily marketable at any time.

Yes, a day will come... when he'll be back, ready to take his place in a Canada he helped make safe for all of us. To speed that day is in our power. We at home... in factories, in offices, on farms... work long hours to hurry it along. We go without, and lend our savings to provide what he needs to win quickly. This is the least that anyone can do. And when that day comes — you'll want to welcome him — and to help him make his hopes come true.

To speed Victory, plan to buy as many *Victory Bonds* as you can.

5-4

Get Ready to BUY MORE **VICTORY BONDS**

National War Finance Committee

PICOBAC
Pipe Tobacco
FOR A MILD, COOL, SMOKE

JAKE ROSS
All kinds Poultry wanted at all seasons
Wool wanted I buy all kinds of Hides.
Phone 81 - - Winchester

INSURANCE
FIRE, HAIL, ACCIDENT, LIVE STOCK AND AUTOMOBILE
Apply to
WALTER MOFFATT, Winchester, Ont.

C. B. MORROW, Chiropractor
SOUTH MOUNTAIN, ONT.
Spinal Adjustments - Foot Correction
10 years' successful practice in New York City
Office Hours: Monday, Wednesday & Friday 2 to 4 and 7 to 8 p. m.
or By Appointment
Telephone 62. South Mountain, Ont.

CHESTER R. ROBINSON
Winchester Representative of
Mutual Life Assurance Company
We Also Write
AUTO - FIRE - ACCIDENT
—in—
Anglo-Canadian and General Accident Companies
PHONE 37 - - WINCHESTER

HENDERSON LODGE, NO. 383
A. F. & A. M., WINCHESTER
Meets on Second Friday of each month in Sweet's Block, at 8 o'clock.
Visiting Brethren always welcome.
R. D. LEDGERWOOD, Wor. Master.
H. G. GRAHAM ..... Secretary.

WANTED
ALL KINDS OF LIVE POUTLRY—any time, also Wool, Feed Bags and Hides. Highest Cash Prices paid.
Phone 86, Morrisburg.
BARKLEY'S MEAT MARKET
Buyer for Dominion Poultry and Egg Traders, Montreal.

Chick Starters and Growers

STARTERS
LAKKO (Open Formula) $3.40
LAKKO (Fine) $3.00

GROWERS
LAKKO (Open Formula) $2.90
OGILVIE'S MIRACLE $2.85

The qualities of the above are the very highest considering Government regulations and scarcity of Proteins.

HUGH McMASTER
PHONE 43J., WINCHESTER, ONT.

Established 1875. Telephone 119
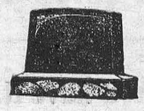
Manufacturers and Importers of Marble and Granite Monuments
Only the Best of Imported and Canadian Granites Used
AUTHORIZED DEALERS FOR "ROCK OF AGES" GRANITES
CEMETERY ENGRAVING
C. C. STUBBS & CO.
L. D. WELLS Engraver J. L. KINKAID Sales Manager
MORRISBURG, ONT.

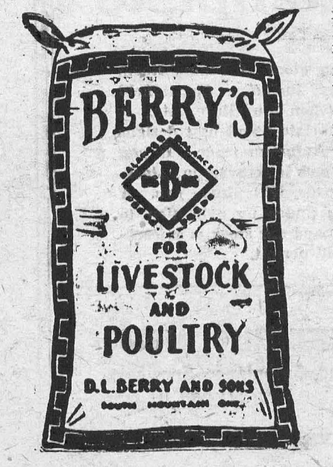

THE MIXING BOWL

By ANNE ALLAN
Hydro Home Economist



MEMO TO SANTA CLAUS

Hello Homemakers! November 1st is the last day for mailing overseas Christmas boxes, but we suggest sending the "long-distance" gifts this week. Christmas is one occasion when we like to give special yet useful gifts. It brings back memories of home festivities, and it impresses upon us the standard of life our men are fighting for.

We have talked with some of the men who have been in those distant theatres of war, and pass along their suggestions.

1. If you are uncertain as to the new address of a man or woman in the fighting services, use the last known address overseas. Boxes which are properly addressed are reaching the men and women on the war fronts in record time.

2. Homemade cookies and cakes are not edible when they reach the Mediterranean area. We suggest that you send food only if you are able to find vacuum canned products.

3. Send gifts the boys will appreciate. For instance, a recent photo in a waterpooof folder, a pocket-size book, a new song book, toilet articles and underclothing are always welcomed. Then, of course, men and nurses in hot climates are glad to get lotions for sunburn, insect bites and tired feet—but nothing must be sent in glass containers.

4. Eleven pounds is the limit for a box going to any member of the Allied Forces overseas, with the exception of the Americans, and the postage is 12 cents per pound. Parcels weighing 20 pounds may be sent to the C.A.S.F. on duty in the West Indies or Newfoundland, the rate being 12 cents a pound. Eleven pound boxes to Allied Forces stationed in Canada may be mailed for 12 cents per pound. Over eleven pounds the civilian rate of 24 cents per pound is charged for parcels, i.e., from 12 to 20 pounds sent to Allied Forces in the Dominion. Pack well, tie with strong cord and write with indelible ink. Use 2 or 3 labels and write or print distinctly. We suggest that you cross out the word "abandon" on the declaration form and give the Officer Commanding his unit as the alternative address. Parcels to those in uniform cannot be insured, but may be to the British civilians (and should be marked "Gifts"). By the way, two pounds is the total amount of any one foodstuff that can be sent to a civilian.

Suggestions for boxes for Civilians in Great Britain, and the approximate packaged weight:

2 lbs. fancy biscuits ..... 36 ozs.
1 lb. fruit cake .....18 ozs.
1-2 lb. package cheese ..... 9 ozs.
Large pkg. boullion .....24 ozs.
Small tin soup .....6 ozs.
Dehydrated vegetables ..... 5 ozs.
Small box soda biscuits ..... 11 ozs.
Small pkg. hot chocolate ..... 1 oz.
Small tin chicken .....20 ozs.

Suggested parcel for Nurses (about 2 lbs.):
2 packages hair pins, 1 pkg. cleansing tissues, 1 cake toilet soap, 1 wash cloth, 1 tooth brush, 1 tooth powder (small), 1 pad and pkg. of envelopes.

Suggested parcel for Navy (about 3 lbs.):
2 biue handkerchiefs, 1 pair socks, 1 deck cards, 1 book (39c), 6 chocolate bars, 2 pkgs. lifesavers, 2 pkgs. gum.

Suggested parcel for Army or Air Force (about 5 lbs.):
1 lb. fruit cake, 3 pkgs. hot chocoate, 6 chocolate bars, 1 tin humbugs, 1 pkg. nuts, 1 pkg. blades, 1 shaving stick, 2 pkgs. flints, 3 handkerchiefs.

THE QUESTION BOX

Mrs. G. G. asks: How should we store green tomatoes to ripen—also list ingredients for green pickle.

Answer: Each green tomato should be wrapped in newspaper and placed in a closed box. Another method is to pull the vine before any signs of frost injury and suspend the entire vine from ceiling of cool storage room.

Green Tomato Pickle

1 gallon green tomatoes, 1 1-2 cups brown sugar, 6 large onions, 2 sweet red peppers, 4 cups vinegar, 1 tbsp. mustard seed, 1 tbsp. whole allspice, 1 tbsp. celery seed, 1 tbsp. whole cloves, 1 tsp. whole black pepper, 1 tbsp. mustard.

Slice tomatoes and onions thinly. Sprinkle with 1-2 cup salt. Let stand over night in a crock or enamel vessel. Tie all spices in a cheesecloth bag. Chop pepper pods very thinly. Drain the tomatoes and onions well. Add the sugar, mustard, seasonings and peppers to the vinegar, then add the tomato and onion. Cook for 1-2 hour, stirring occasionally to prevent burning. Remove spice bag. Pack into hot sterilized jars and seal immediately. Yield: about 4 pints.

Mrs. C. M. suggests a Herb Dressing to make the meat dish serve unexpected guests:

To 2 quarts of bread crumbs add 1 chopped onion, 1-4 teaspoon mint, 1-4 cup dripping and 2 beaten eggs. Fill a greased cake pan. Bake 20 minutes in electric oven at 350 degrees. Cut piece out of the centre and serve stew in centre of it.

Anne Allan invites you to write to her in care of The Winchester Press. Send in your problems on homemaking and watch this column for a reply.

MURDER CASTLE . . . REAL LIFE STORY OF A MANIAC

Corpses were the stock in trade of mysterious Mr. Mudgett who, for 14 years, terrorized the Middle West with his one-man crime syndicate. Read . . . in The American Weekly with this Sunday's (Oct. 10) issue of The Detroit Sunday Times . . . the story of a crazy man with a strange way with women and the castle he transformed into a "murder factory." Get The Detroit Sunday Times this week and every week.

WILLIAMSBURG TOWNSHIP RED CROSS

Civilian Comforts—2 pr. of boys' pyjamas, 3 girls' pantie dresses, 2 men's shirts, 5 girls' sweaters, 2 boys' sweaters.

Hospital Supplies—80 hand towels, 50 surgeons' caps, 39 gauze handkerchiefs, 7 dental towels.

Women's Auxiliary Comforts—10 sleeveless sweaters, 2 pr. gloves, 1 sleeveless sweater, 1 pr. knickers.

Army, Navy and Air Force Comforts—25 books, 39 Victrola records, 3 khaki turtle-neck sweaters, 14 khaki steel helmet caps, 12 pr. air force socks, 1 pr. seamen's socks, 5 pr. navy mitts, 4 pr. navy socks, 3 grey turtle-neck sweaters.

Comforts for Prisoners of War—92 bath towels, contents for 7 captured parcels. Supplies for 10 Christmas bags for service men in Newfoundland Hospital.

HOW MILK SUBSIDIES ARE ALLOCATED

With further reference to the application of subsidies for the production of dairy products, as announced recently by Hon. James G. Gardiner, Minister of Agriculture, and administered by the Agricultural Food Board, the Board has made the following explanatory statement.

"The Board is authorized to apply the subsidy of fifty-five cents per hundred pounds on milk for fluid consumption in all areas where such subsidy is considered necessary to maintain production. In other areas where the previous rate of subsidy, viz. twenty-five cents per hundred pounds, is considered adequate, this subsidy will apply. The subsidy of thirty cents per hundred pounds for milk which is concentrated will be extended to apply on milk used in the manufacture of skim milk powder provided that the milk or butterfat is not otherwise subsidized. The granting of such subsidies will be considered on receipt of recommendations from Provincial Milk Boards or Commissions.

"In the case of milk manufactured into cheddar cheese for which a subsidy of thirty cents per hundred lbs. is provided, application should be made by the management of the cheese factory on forms supplied for the purpose and sent to all cheese factories.

"Under authorization granted to the Agricultural Food Board, distributors and manufacturers of milk or milk products are required to obtain permission from the Agricultural Food Board before purchasing milk or cream from producers, other than those from whom they were obtaining supplies at the date the Order became effective, which was September 9th."

Jones: That pawnbroker raised his hat to your wife. Does he know her?

Brown: I presume he feels that he does; he has seen her picture so often inside the case of my watch.

Has your Subscription expired?

ARTIFICIAL LIGHTING FOR MORE WINTER EGGS

Scientific breeding has brought about a far greater yield of eggs from the hen of to-day than nature probably ever intended her to lay. So that she may return a greater profit, she has been induced by improved methods of feeding and management, to lay at least as many eggs during her natural dormant, short-day winter period as she lays during the remainder of the year when the days are longer.

Using artificial light to increase egg production in the winter months has long been the practice of progressive poultrymen and it was generally believed that the longer feeding period was responsibe for the greater yield, says W. T. Scott, Head Poultryman, Dominion Experimental Station, Harrow, Ont. Though the amount of feed consumed may be a considerable factor, research disclosed that the use of artificial light has a stimulating effect in the process of ovulation and might be the principal agent.

By subjecting the birds to all-night lights all the year round the limit of light was tested in an experiment at the Dominion Experimental Farm, Harrow. It was found that by carrying the light to this extreme the results were not so good as they were when the feeding period was kept to fourteen hours, or about equal to the natural spring and early summer period of reproduction.

To some extent the loss in yield was due to increased broodiness and it is within the bounds of possibility that when carried to extremes the action of artificial light may in some way influence this natural function.

The best results will be obtained when the days of fall, winter and early spring are gradually lengthened to fourteen hours without interruption, and for this purpose a reiable time clock with dimming resistance should be used.

OSGOODE W. I. MEETING

The Osgoode Branch of the Women's Institute met at the home of Mrs. Wm. McCallum, with fourteen members and thirteen visitors present.

The guest speaker was Mrs. Sullivan, of the Children's Aid Society, Ottawa.

A quilt was voted to be sent to the Russian Relief Fund.

Two delegates were elected to be sent to the Area Convention, Chateau Laurier, Ottawa, on October 19 and 20. It was decided that each branch member donate a jar of fruit or jam to a neighbour who lost her home and contents by fire recently.

Auction Sale!
FARM STOCK AND IMPLEMENTS

There will be offered for sale by Public Auction on the James Higginson Farm, 1 Mile East of Inkerman Village, on
TUESDAY, OCTOBER 19th, 1943,
Commencing at 12 o'clock, noon, the following:

Horses
1 mare, 12 years old, weight 1400 lbs.; 1 mare 8 years old, weight 1450 lbs.; 1 horse, 7 years old, weight 1500 lbs.; 1 mare, 4 years old; 1 horse colt, 2 years old; 1 horse colt, 1 year old.

Cattle
26 Head of Holstein Cattle, as follows—16 milk cows, all under 7 yrs., 6 heifers, 1 year old; 3 calves, 1 bull calf, registered. 1 cow and 1 yearling heifer are registered.
1 Brood Sow, to farrow in November.

Machinery, etc.
1 Deering six-foot binder, 1 mower, 1 hay rake, 1 hay loader, 1 wagon and box, 1 truck wagon and rack, 1 twelve-inch gang plow, 1 sulky plow, 1 walking plow, 7 sections of drag harrows, 3 sections of spring tooth harrows, 1 harrow cart, 1 garden cultivator, 1 garden seeder, 1 twenty-run seed drill, 1 buggy, 1 corn sheller, 1 rubber tired milk wagon, 1 set of discs, 1 set of canvasses for 7-ft. binder, 1 hay fork, 2 sets sleighs, 2 sets double work harness, 1 set heavy driving harness, a number of collars and bridles, a number of neck yokes, a quantity of grain and grass seed, 4 good 8-gal. milk cans, 5 milk pails, 1 water trough, 2 steel drums, 1 grinding stone, 1 set Stewart horse clippers, whiffletrees and chains, 1 Model A 1930 Sedan Ford Car, tires good.

Household Effects.
1 Beatty gasoline washer, in good condition; 1 Stewart-Warner battery radio, 5-tube, good as new; 1 drop-leaf table, 1 buffet, 2 benches, 1 setee, 2 coal or wood heaters, a number of chairs, and many other small articles.

TERMS:—All sums of $10.00 and under, Cash; Over than amount 8 months' credit by furnishing approved joint notes, or 3 per cent. off for cash.

FRANK STRUTT, Prop.
ROSS MORROW, Auctioneer.

3 OUT OF 11 NEED NOT DIE!

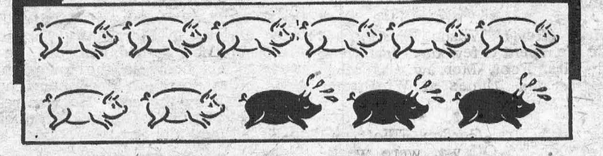

Out of the average litter of eleven pigs 3 die during weaning, and much of this mortality is due to poor feeding of the brood sow.

Farmers who make the biggest hog profits know that undernourished sows can't produce big litters of husky young. That's why more and more breeders are feeding their sows Miracle Brood Sow Ration.

This feed contains the exact quantities of proteins, minerals and vitamins a brood sow needs to produce to capacity and have sturdy, uniform young.

Let Miracle Brood Sow Ration bring you more profits . . . get a supply from your Miracle Dealer and prove its value on your farm.

If it's 'Ogilvie' it's good!

"MIRACLE" BROOD SOW RATION



43-17

THE OGILVIE FLOUR MILLS COMPANY LIMITED

NOTICE

TO THE HOLDERS OF DOMINION OF CANADA 5% BONDS DUE AND PAYABLE AT PAR OCTOBER 15, 1943
AND 4% BONDS DUE OCTOBER 15, 1945
(which have been called for payment at par on October 15, 1943)

Your holdings of these issues may be converted into Fifth Victory Loan Bonds dated November 1, 1943. Bonds of these issues will be accepted at a price of 100⅛% in payment for Fifth Victory Bonds. This conversion may be arranged during the Victory Loan with your Victory Loan salesman, with your Bank, Trust or Loan Company from whom details are available.

DEPARTMENT OF FINANCE

NEXT WEEK AT THE
"Picadilly Theatre"
WILLIAMSBURG, ONT.
MONDAY, TUESDAY AND WEDNESDAY

This is 'SALUTE TO OUR HEROES' Month
BUY A WAR BOND TO HONOR EVERY MOTHER'S SON IN SERVICE! ON SALE AT THIS THEATRE!



THURSDAY, FRIDAY AND SATURDAY
Joe E. BROWN • Judy CANOVA



—also—



THIS FRIDAY & SATURDAY
Hitler's Children

GRAPES

Arriving every morning. Best Quality.
Get your order in early.

PICKLING SUPPLIES

PICKLING SPICE, ALL-SPICE WHOLE CLOVES, CASSIA BUDS, STICK CINNAMON DILL, Etc.

SACRIN TABLETS, 24 for 25c
Equals 48 teaspoons of Sugar

PAULA SUGAR SUBSTITUTE 59c bottle.
Equal to 8 lbs. of Sugar.

FRUIT-KEEP, 25 Tablets 25c

SWEET PEPPERS, Green, Red

WHITE WINE and CIDER VINEGAR.

QUART and HALF GALLON SEALERS

ZINC RINGS RUBBER RINGS

McKERCHER BROS.

Telephone 86 - - Prompt Delivery

PURINA FEEDS

PURINA EGGENA Laying Mash

$2.85

This is a Complete Mash. Nothing else need be fed. It comes in both meal and checker form.

WE NOW HAVE A GOOD SUPPLY OF GLAZED TILE AND FITTINGS.

The M. F. Beach Co., Limited

Operating Continuously Since 1856.
WINCHESTER - - ONTARIO.

Keyes' CASH Store

"WABASSO"

GREY COTTON "WABASSO"
36 inches wide. Nice even thread.
25c per yard.

GREY COTTON "WABASSO"
36 inches wide.
15c per yard.

WHITE POPLIN "WABASSO"
36 inches wide. This is a splendid piece.
29c per yard.

Middy Twill

Good for Sport Dresses, Blouses, Uniforms, Middies, etc. A strong, firmly textured cotton twill. White only.
35c per yard.

Sheets

FAMILY SHEETS
81 x 96 inches. Hemstitched.
$3.75 per pair.

FAMILY SHEETS
Slumbertex. - 81 x 96 inches. Hemstitched.
Price $4.00 per pair.

FAMILY SHEETS
"Manor." 81 x 86 inches.
Price $2.78

FAMILY SHEETS
"Manor." 80 x 96 inches.
Price $3.20 pair.

Long Cloth

Pure White. 36 inches wide.
22c per yard.

KRINKLEY BEDSPREADS
Size 80 x 100 inches. Price
$2.98 Each.

BROADCLOTH

The following colors in stock: Mauve, Green, Grey, Brown, Navy Blue and Tan.
Price 20c Yard.

COTTON BED SPREADS

Size 80 x 100 inches. Price
$3.95 Each.

OLD ENGLISH WAX PRODUCTS

OLD ENGLISH PASTE
2 lbs. 89c
1 lb. 49c
½ lb. 29c

OLD ENGLISH NO RUBBING WAX
1 Quart 89c
1 Pint 49c

OLD ENGLISH FURNITURE POLISH
25c per Bottle

LEMON OIL
15c and 25c per Bottle.

Buy Victory Bonds

T. O. KEYES

Telephone 16 - - Winchester, Ont.

SOCIAL AND PERSONAL

Mrs. A. B. Allison has returned from spending a few days at Manotick.

* * * *

Mrs. R. C. Gross is spending a few days at the home of Dr. and Mrs. H. S. Gross.

* * * *

L.A.C. David Melvin, of Camp Borden, spent the week-end at his home here.

* * * *

Mrs. G. E. Earle, of Manotick, was the guest of Mr. and Mrs. P. A. McGregor, on Sunday.

* * * *

Miss Sybil Summers is in Ottawa attending a Conference of the Bell Telephone Company.

* * * *

Staff Sgt. R. H. Workman and Sgt. Chas. Patterson, of Kingston, spent the week-end here.

* * * *

Mrs. Lillian Strang, of Montreal, is a guest at the home of Mrs. Wm. Lannin this week.

* * * *

Sto. 1 George Carlyle, of the Royal Canadian Navy, Montreal, spent the week-end at his home here.

* * * *

Sgt. Earl Freeland, of the R. C. A. M. C., Petawawa, spent the week-end at his parental home here.

* * * *

Mrs. Lyle Summers and children, of Perth, are visiting at the home of Rev. and Mrs. D. W. Summers.

* * * *

Miss Ida Johnston, of Ottawa, spent the week-end, the guest of her sister, Mrs. S. Robinson, and Mr. Robinson.

* * * *

Pte. and Mrs. Wilfred Lannin, of Camp Borden, spent the week-end with the former's mother, Mrs. Wm. Lannin.

* * * *

Mrs. Chester Valley and daughter, Violet, of Moose Creek, spent last week, the guests of Rev. and Mrs. W. MacKinnon.

* * * *

Mrs. J. Robb and grand-daughter, Dianne Wilson, of Regina, Sask., spent a few days at the home of Mr. and Mrs. Geo. Wilson.

* * * *

Mr. and Mrs. J. L. Dixon, accompanied by Mrs. J. O. Stewart and Miss Eileen Bolton, spent a few days last week in Montreal.

* * * *

Mrs. S. Fanning, of Carleton Place, is spending this week, the guest of her daughter, Mrs. Ralph MacPherson, and Mr. MacPherson.

* * * *

Mrs. Dwight Lannin and little daughter, Barbara, returned with Cpl. Lannin to Bagotville, after spending the week-end here.

* * * *

Mr. and Mrs. Rowat Hunter, of Milan, Que., have returned home, after spending a few holidays at the latter's home, and with other friends.

* * * *

Miss Madge Coons, nurse-in-training at Montreal General Hospital, spent a couple of days this week with her parents, Mr. and Mrs. F. A. Coons.

* * * *

Mrs. (Rev.) Wilson Shirley, of Metcalfe, spent a few days last week with Mrs. Robt. Morrow and other relatives and friends at Winchester Springs.

* * * *

Mr. and Mrs. Gordon Elliott and son, Peter, of Ottawa, were week-end guests at their parental homes. Mrs. Elliott and Peter are remaining this week.

* * * *

Mr. and Mrs. Harold Droppo, of Chesterville, entertained for dinner on Sunday, Mr. and Mrs. P. A. McGregor and daughter, Annalea, and Mrs. G. E. Earle.

* * * *

Miss H. C. Wilson, Reg. N., of Cornwall, was a guest of her brother, Mr. and Mrs. Lloyd Wilson, and sister, Mrs. R. Docksteader, and Mr. Docksteader, this week.

* * * *

Mr. Richard Baker, son of Mr. and Mrs. Mildren Baker, who has spent the last two weeks in New York, left on Saturday via Air Lines for Miami, Florida, from where he took a seaplane to Cuba and the British West Indies. He will remain there for a few months. Mr. Baker is a member of the Bank of Nova Scotia relieving staff.

CAMPBELL—STEWART

The marriage was quietly solemnized at Erskine Presbyterian Church, Ottawa, on Saturday, September 25th, of Carrie Belle, daughter of Mrs. Thomas B. Stewart and the late Mr. Stewart, of Mountain, and Herbert Wilbur Campbell, son of the late Rev. Isaac Campbell, Ph.D., and Mrs. Campbell, of Ottawa. Rev. Robert Good, B A., L.Th., B.Litt., officiated.

WINCHESTER TOWNSHIP COUNCIL

The regular meeting of Winchester Township Council was held in the Presbyterian Hall, Morewood, on Monday, October 4th, with all the members present. The minutes of the last meeting were adopted as read and signed by the Reeve.

By-law No. 681, a by-law setting the time for taking the assessment in the township from April 1st to September 30th, was finally passed, signed and sealed. The Assessment Roll of 1943 was adopted as the basis of taxation for the year 1944.

By-law No. 682, a by-law for the Repair and Improvement of the McLean branch of the Castore drain, was read a First and Second time and provisionally adopted.

Council decided to ask the Department of Highways for the approval of an additional 3,000 cu. yds. of crushed gravel for the roads in the township.

The following accounts were passed and paid:—Roads & Bridges, $2,986.57 Relief and Charity, $34.17; Heifer killed by dogs, $15.00; Miscellaneous, $19.00.

Council adjourned to meet in Chesterville on Monday, Nov. 1st, as a Court of Revision on the Assessment Roll for 1944.

LOCAL AND DISTRICT NEWS

Arrived Overseas.

Major R. C. Gross, brother of Dr. H. S. Gross, of town, was among other members of the R.C.A.M. Corps to arrive overseas recently. Major Gross practised medicine here, prior to going to Calgary a few years ago.

Engagement Announced.

Mrs. Bessie McLaren, of Chesterville, wishes to announce the engagement of her daughter, Lillian Helen, to William Earl Stewart, son of Mr. and Mrs. James Stewart, of Morewood. The marriage to take place in October.

Poison Ivy Cure?

Chicken feathers will cure poison ivy, according to one of Gananoque's oldest residents. The cure involves bathing the affected skin surface with warm water in which chicken feathers have been steeped. One sufferer reports being cured in a single day.

District Plowing Matches

The following plowing matches will be held in this district this fall: Oct. 19—Leeds County, near Addison; Oct. 13—Alfred, Prescott County; Oct. 13—Carleton East, Osgoode; Oct. 14—Glengarry and East Stormont, Moose Creek; Oct. 21—Russell, near Russell; Oct. 22—Eastern Counties and Grenville, near Kemptville.

Returned From Vacation.

Mr. John D. Stewart and Mrs. Stewart, B.Sc., M.A., have enjoyed a vacation of three weeks in Quebec and Ontario. The first week was spent with friends in Westmount, Notre Dame de Grace, and Montreal City. The last two weeks were spent in Ontario visiting Toronto, Hamilton, Kitchener, Waterloo, Guelph and Galt.

In Hamilton, Mr. and Mrs. Stewart visited McMaster University and were present for the reception given Lieutenant-Governor and Mrs. Matthews. Earlier in the afternoon they met Glenn Campbell and also Vivian and Lillian Flegg, who are students from this locality attending McMaster.

In Kitchener, Mrs. Stewart, B.Sc., M.A., attended the Provincial Convention of the Woman's Christian Temperance Union. Mrs. Stewart is a member of the Executive Board of the W. C. T. U. for the Province of Ontario and is also the Representative to the Federal Government in Ottawa for Lord's Day Observance, Law and Legislation for Federal Laws.

WILLIAMSBURG MAN SUFFERS FRACTURED LEGS

Zeman Marselis, of Williamsburg township, is a patient in Cornwall General Hospital, having had both legs broken as the result of being struck by a car at the subway at Morrisburg on Saturday night. Hospital authorities report that his condition is good.

Mr. Marselis, who was employed on the C. N. R. extra gang at Vaudreuil, Que., arrived in Morrisburg on the Moccasin train Saturday night. En-route to his home in the township, some miles north of Morrisburg, he was struck by the car. He was removed to Cornwall General Hospital in Keck's ambulance.

BIRTHS

At the Grace Hospital, Ottawa, on Friday, Sept. 19th, 1943, to Mr. and Mrs. E. O'Shaughnessy, of Aultsville, a son.

At Winchester, on Sunday, Sept. 21st, 1943, to Mr. and Mrs. Wellington Stewart, a son.

Red Cross Auction at Williamsburg

An Auction Sale, sponsored by the Williamsburg Red Cross Society, will be held at the Picadilly Parking Lot, Williamsburg, on

FRIDAY, OCTOBER 8th

at 1.30 p.m. Articles to be sold include Fruits, Vegetables, Grains, Potatoes, Wood, Fowl and numerous other items. All proceeds from sale to go to the Red Cross General Fund. Mr. Ross Morrow will be the Auctioneer. You are invited to come and share in the bidding.

PRIVATE SALE

THURSDAY, FRIDAY, SATURDAY, OCTOBER 7th, 8th and 9th
From 10 a.m. to 6 p.m.

Bell Piano (upright), dining room set, cooking range, electric rangette, new William sewing machine, 2 bedroom suites, Simmons bed, oak table, Bissell's carpet sweeper, oak writing desk, 2 lawn mowers, Congoleum rugs, a number of tables, 1 clock, 1 stone churn, butter prints, fruit sealers, croquet set, step ladder, extension ladder, lounge, toilet sets, kitchen utensils, and numerous other articles not listed. Terms—Cash.

23p. MRS. ZETTA A. DUKELOW



SPEED the VICTORY 5TH VICTORY LOAN

Eggs Requisitioned.

According to local Egg Dealers, approximately 50% of all eggs produced in this district will be requisitioned for the Armed Services for the next few weeks.

Building Concrete Culvert.

The Dept. of Highways is building a concrete culvert across the highway, just east of the Fair Grounds. This was necessary to create better drainage in that area. The contract has been let to The Ontario Bridge Company.

Red Cross Note.

Tomorrow (Friday) will be packing day at the local Red Cross Rooms, and it is necessary that all quotas of hospital supplies be handed in for shipment. There is plenty of work to do in Red Cross circles and any lady who wishes to help should attend the meetings every Friday afternoon in the Red Cross Rooms over the Royal Bank.

Blood Donor Clinic.

Local and district citizens are again reminded that the next Red Cross Blood Clinic will be held in the United Church Sunday School Hall on Wednesday, October 13th. Those intending to make blood donations must report to their physician for a re-check before that date. If you are scheduled to donate your blood at this clinic and cannot keep your appointment, you are requested to provide a substitute. This is important and will greatly assist Dr. J. J. McKendry, who donates his services in the interests of the Clinic.

GARAGE OPERATORS HELD MEETING HERE

The newly organized branch of the Garage Operators' Association of Ontario for the United Counties of Stormont, Dundas and Glengarry, held an interesting meeting in the local Town Hall on Monday evening with members present from Alexandria, Lancaster, Cornwall, Martintown, Apple Hill, Maxville, Finch, Crysler, Lunenburg, Dickinson's Landing, Aultsville, Chesterville, Morrisburg, Iroquois and Winchester.

The meeting was presided over by the president, Albert Johnston, with Harold Lannin as secretary-treasurer. Many problems related to the garage business were discussed, and lunch was served at the close of the meeting.

This branch of the Association was organized at Cornwall a month ago and already has a membership of 35.

Auction Sale!

LIVE STOCK AND IMPLEMENTS

Having sold my farm, I am offering for sale by Public Auction on my farm, situated 4 miles North-east of the Village of Winchester, in the Melvin Settlement, on

WEDNESDAY, OCTOBER 13th, 1943

Commencing at 12 o'clock sharp, the following Live Stock & Implements:

40 Head of Pure Bred and High Grade Holstein Cattle

Two have freshened, others will freshen in October and following months.

Our Herd Sire, Winston Comet King Bessie, 146421, born March 21, 1941. 20 Pure Bred Milk Cows and Heifers; 4 grade milk cows, 1 two-year-old pure bred, due in October; 2 grade heifers, 1 1-2 years, bred; 4 pure bred open heifers; 3 grade calves; 4 pure bred heifer calves; 1 pure bred bull calf, 6 months; 1 pure bred bull calf, 2 months. 13 Heifers and Calves have been sired by Count Pabsbt Masterspiece, 126367. Herd fully accredited and will be Federally blood-tested.

3 good heavy Percheron horses, 1 express horse, 7 years old; 1 good driving mare, 5 years old; 1 bay mare, 8 years old, 1100 lbs.

A number of White Leghorn Hens.

1 Fordson tractor, 1 Oliver tractor plow, 1 set Bissel tractor discs, 1 stiff tooth cultivator, 1 Frost and Wood grain binder, 5-ft. cut; 1 Frost and Wood mowing machine, 5-ft. cut; 1 International side rake, 1 Massey Harris sulky rake, 1 International hay loader, 1 International corn planter, 1 Massey Harris 2-horse cultivator, 1 one-horse cultivator, 1 International grain drill, 1 Massey Harris spring tooth cultivator, 1 set 12-foot iron harrows, 1 land roller, 2 walking plows, 1 Oliver two-furrow plow, 1 manure spreader, forecarriage for binder, 1 1-2 h. p. Toronto Junior gas engine, 1 corn sheller, 1 steel scraper, 1 hay rack, 1 corn rack, 1 buggy, 1 cutter, half speeder; 1 French sleigh, 1 good rubber tired milk wagon, 1 set knee sleighs with platform, 1 set of sloops with platform, 2 1-2 sets of double harness, 1 new set of single harness, 1 set of brass trimmed express harness, 1 set of horse clippers, one 50-foot rubber belt, 1 Marvel B. B. cream separator, 1000 lbs. capacity, nearly new; 18 eight-gallon shipping cans; strainers, milk pails etc.

1 Universal double unit milker, 1 Universal pump and vacuum tank, new; 1 1-2 h. p. Fairbank engine, new; 1 barrel churn, 1 set stacking poles, 1 Electric fencer, 2 steel tanks, 1 32-foot extension ladder, 1 forty-gallon oil drum, 1 brooder stove, 1 set of ice tongs; quantity of Mixed Grain, O. A. C. No. 21 Barley and No. 3 Oats; 1 Junior road and ditch grader; and many other articles.

Terms.

All Cattle Cash. Other Live Stock and Chattels, $10.00 and under, cash; over that amount 9 months' credit on approved joint notes, or 3% off for cash. Orders on Cheese Factories and Milk Plants will be accepted as cash. Strangers wishing credit will be obliged to furnish Bank references.

ARTHUR CHRISTIE, Prop.
ROSS MORROW, Auctioneer.

Try Our Delicious Oven Baked Beans

Crown Bakery, Winchester, can supply you with delicious "Oven-Baked Beans" every Tuesday and Friday. Phone orders accepted. Call 129 for prompt service.

23-25c **A. VOISINE.**

FOR SALE

PEONIES—Choice varieties, 35c to 75c each; Special Offer—Six for $1.00 in three colors, Red, White and Pink. Shipping charges extra. **Tulips**—No. 1, $4.00 per 100; No. 2, $2.50 per 100. **Daffodils**—75c per dozen. **Regal Lilies**—30c each, four for $1.00. **Umbellatum Lilies**—Red, 20c each, 8 for $1.00. Postage prepaid on all bulbs.

FORWARD GARDENS
Iroquois - - Ontario.

Three of a kind!



CANADIANS ARE ALL ALIKE in one important respect. They do their *own* thinking and get there under their *own* power. It's a national characteristic.

No pampered or servile people could have built *this* nation. It took men of courage and moral fibre to clear the forests, dig the mines—to build our farms and factories, our cities and our towns—to give us a standard of living that is the envy of the world. Canada's greatness stems directly from the self-reliance and initiative of individual citizens. These qualities provide a sure foundation on which to build for tomorrow.

What is PRIVATE ENTERPRISE?
It is the natural desire to make your own way, as far as your ability will take you; an instinct that has brought to this continent the highest standard of life enjoyed by any people on earth. It is the spirit of democracy on the march.

THE ROYAL BANK OF CANADA

WINCHESTER BRANCH - W. A. ROWAT, Manager

MacDONALD'S HARDWARE and SERVICE

GLASSWARE and PYREX

See Our New Stock.

FALL NEEDS

Stove Pipes, Elbows, Dampers, T-Pipes and STOVES.

HARNESS--Team Bridles $5.50 pr.

FIBREEN for your Silo. We have it.

W. C. MacDONALD - Phone 109

Hardware & Farmer's Supplies Winchester, Ont.
LAWRENCE LOUCKS, Salesman

Our Furniture Lines Are Still Complete

At the present time our stock of Dining Room Suites, Living-Room Furniture, including Chesterfield Suites; Bedroom Suites, Kitchen Furniture, etc., is complete. We have added the latest and best designs in home furnishings for the Autumnn trade. If you need new furniture, drop in and look over our stock. Our prices, as well as our goods, will please you. A visit to our store places you under no obligation to buy—we are here to serve you and our stock is as complete as wartime conditions will permit.

J. L. DIXON, Furniture Dealer

Funeral Director—Packard Ambulance Service
TELEPHONE 13 - - WINCHESTER, ONT.