$3.50 YEAR IN CANADA
$4.50 YEAR IN U.S.A.

The Morrisburg Leader

SECOND CLASS MAIL
REGISTRATION NUMBER
-0842

VOLUME 108, NO. 17. MORRISBURG, ONT., FRIDAY, MAY 1st, 1970 SINGLE COPIES 10c

91 Years Young!

John Wesley Crowder of Morrisburg, celebrated his 91st birthday on Wednesday, April 29th, at his mobile home in Hill's Trailer Court

Mr. Crowder was born at Wolford near Merrickville where he farmed until he retired and came to Morrisburg about 28 years ago. In August, 1900, he and Mrs. Crowder were married at Inkerman parsonage. Mr. and Mrs. Crowder were the parents of nine children. They have 15 grandchildren and three great grandchildren.

For this birthday, not all the members of his family could be present, but those who could not, joined the others by telephone, to bring best wishes to their father.

Mr. Crowder is in relatively good health, despite his advanced years and welcomed his neighbours who came to call and express congratulations. He maintains a keen interest in local activities.

The Crowders will celebrate the 70th anniversary of the marriage in August.



MR. WESLEY CROWDER
—Photo by Smith

Official Visit by District Deputy

Mrs. Myrna Johnston, District Deputy President, Brockvile, District No. 1, made her official visit to St. Lawrence R.L. No. 373, Morrisburg, on April 20th, accompanied by some members of her own lodge, Matilda No. 342, Brinston. The meeting opened with the officers in their respective chairs. Mrs. Johnston was escorted and introduced by Mrs. Marian Thompson, PDDP, and welcomed by Mrs. Maxine Link, Noble Grand and the members and visitors, and presented with a corsage by Mrs. Link.

The District Deputy President, then presented 15 year Veteran Jewels to Mrs. Bessie Beckstead PNG and Mrs. Isabel York. Others receiving Veteran Jewels but unable to be present were Mrs. Beatrice Crites, Mrs. Della Reddick, Miss Marguerite Clark, PNG; and Mrs. Marion Heagle. Mrs. Johnston addressed the members and congratulated the officers on their work. The members were asked to recruit new members, encourage new officers and to instruct new members in the work of Rebekah Oddfellowship.

They were also to visit the older members not able to attend and also those ill. She also had samples of the new Rebekah Jewellry and would take orders for it, after the meeting. In conclusion she thanked the members for her corsage, and read a poem "Sometimes we Need Courage, Fortitude, Diplomacy and service to all, and to Encouragement in Times of Sorroy and all These Make a True Friend."

Mrs. Barbara Smail, PNG, of Matilda R.L. No. 342 spoke for the visitors.

We were happy to have Mrs. Charlotte Smail, PNG, Mrs. Pearl Robinson, PNG; Mrs. Barbara Smail, PNG, and Mrs. Gloria Johnston.

The meeting closed in the regular manner, after which an Auction Sale was held and the social committee served lunch.

STUDENT SHOWS TYPING ABILITY

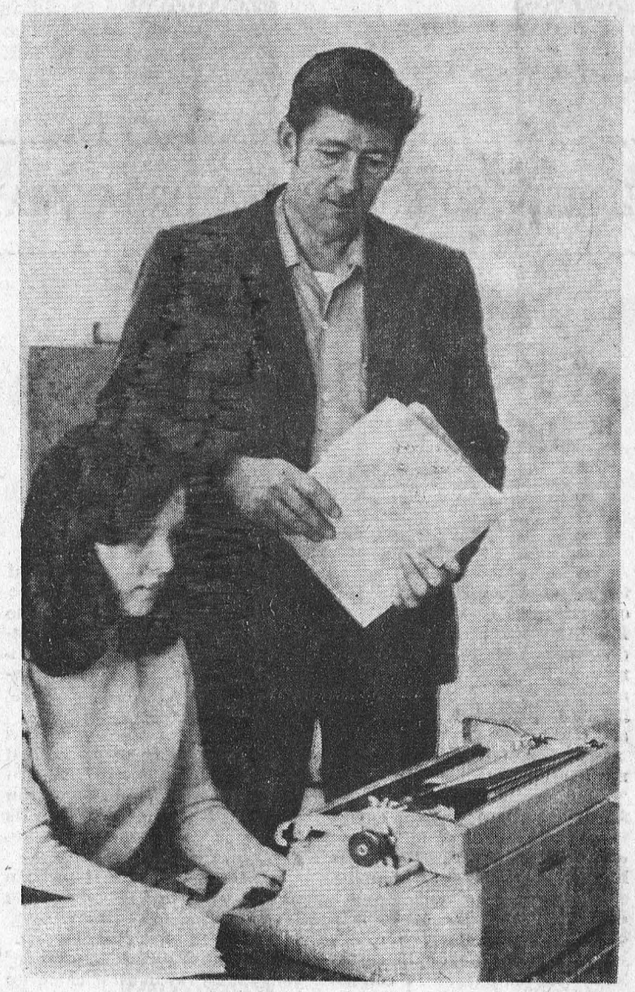

Cruickshank Construction Limited, Morrisburg, was one of the local industries participating in the work experience programme with Seaway District High School. Brenda MacDonald is shown at work with Les Cruickshank.
—Photo by R. Martin

Frank K. Johnston Died in California

Mr. Frank K. Johnston of Escondido, California, passed away on Tuesday, April 21st after a lengthy illness. He was in his eightieth year.

Mr. Johnston was born at Chesterville and was the only son of Mr. and Mrs. Creighton Johnston. During his early years he was a pioneer in Saskatchewan. He cleared many sections of land then produced wheat for several years.

His first wife, the former Alice Johnston of Chesterville, predeceased him a number of years ago. There are three daughters, Mrs. John Cole, Mrs. Wm. Hale, Mrs. D. Brown all living in California.

In 1945 Mr. Johnston married Rose Allison, daughter of the late Mr. and Mrs. W.P. Allison of Morrisburg. She and one daughter, Mrs. Michael Woessner (Jean) mourn the loss of a dear husband and father.

Mr. Johnston is also survived by three grandsons and one great grandson.

Funeral services were held on Friday, April 24th from an Asscondido Funeral Home and were conducted by the Methodist Minister there.

Health Minister to Open New Wings

The Honourable Thomas Wells, Minister of Health for the Province of Ontario, will officially open the New Wings of the Cornwall General Hospital in Cornwall on Saturday, May 2, 1970. This opening marks the completion of a $4 million construction programe commenced in October 1967 an partially financed by grants from the City, United Counties and the Province of Ontario.

The requirement for expansion and renovation plans was generated in the first place by two concepts. First, the older portions of the Hospital were outdated and originated back in 1897. Secondly, about this time the need for expanded mental health services in Cornwall and area was recognized. It was the Rotary Club of Cornwall in 1965 that assisted in the development of a mental health clinic through the provision of funds for the acquisition of furnishings. The Hospital appointed Dr. J. Burns, a psychiatrist from England, as the first Director of Mental Health Clinic who recently was appointed Chief of Psychiatry at the Cornwall General Hospital. Additional clerical and professional staff, including social workers and psychologists were recruited.

The completion of the project marks the fulfillment of these original objectives, and Cornwall and area now have thirty inpatient psychiatric beds, as well as offices for psychiatrists, social workers and psychologists. In addition to the two psychiatrists already on staff, a third psychiatrist is anticipated the early part of June and additional psychologists during the summer so that the staff and facilities available for mental health treatment and care of the citizens of Cornwall is of a high standard.

Old wings containing 70 medical surgical beds were also demolished marking the end of an old Cornwall landmark with the original wing dating back to 1897. The new south wing built in approximately the same location houses Physio and Occupational Therapy departments, administration, and 48 medical-surgical beds, with the psychiatric facilities on the third floor. A north wing was also added as part of the overall updating overall updating of facilities, and this has been in operation since late 1968. The complicated business of operating the Hospital without interruption or curtailment of services added to the lengthy construction period — 32 months in all.

Several features of the new Hospital are worth mentioning . . . total air conditioning in the north, south and south-east wings . . . expanded laboratory department with automated equipment . . . pneumatic tube system for transportation of paper work between nursing areas and service departments . . . the installation of radiology equipment (image intensifier and video tape callback) so that examinations can be done in semi-darkness rather than complete darkness and, if desired, the results can be viewed on a TV screen . . . the installation of a wading hydrotherapy tank for treatment of limb inadequacies and muscular problems, completely sponsored by the Cornwall Branch of the Canadian Legion . . . television sets that are available for patients are very convenient and pull out over the head of the bed or can be pushed aside if necessary in order for nursing staff to give patient care. The picture appears on a small 7" screen and noise is nil as each TV is supplied with individual earphones for individual listening and viewing . . the provision of adequate occupational therapy facilities has meant that psychiatric patients from he psychiatric wing can receive organized occupational therapy, and the expansion of facilities has also meant that staff could be recruited who would provide occupational thereapy to the 40 patients at the Chronic and Rehabilitation Unit. he psychiatric floor itself, which is the third floor of the new south wing, is attractively furnished with bed chesterfields that, in the daytime, give the room the appearance of a living room but in the evening serve as beds . . . an activity room for patients to eat their meals in dining room style, listen to records, play games, etc . . . the power plant is attractively finished inside and contains adequate boiler capacity to heat the Hospital, the staff residence and provide steam for sterilizing, cooking, etc. The new diesel generator for provision of emergency power in the event of a power failure is also located here . . . an attractively located and finished gift shop and coffee shop assists the Hospital Auxiliary in their program . . . the architects have used a cleverly designed arrangement in the new chapel located near the gift shop for the exhibition of the stained glass windows originally located in the old 1932 entrance. These are located on an exterior brick wall and visible from the inside only but present a pleasing appearance with the provision of fluorescent lighting behind the stained glass.

The official opening by Health Minister Wells takes place May 2, and on Sunday, May 3, at 1:30 in the afternoon an Open House is planned for all members of the public. This will enable interested citizens to see first hand the new facilities at the Cornwall General Hospital and hear explanations of the functions and, or uses of equipment in each department. Senior nursing staff have volunteered to give guided tours to groups of ten people and refreshments will be served in the new cafeteria of the Hospital following these tours. — Several of the Hospital departments have indicated that hey will be setting up displays and will be present to answer questions. The planning of this Open House coincides with National Hospital Week and May 12, National Hospital Day, the theme of which this year is "You, Your Hospital and your comm. ity

Morrisburg Native Died at Regina

Leo LaBelle, 84, a former postmaster and prominent Regina citizen, died in a Regina, Saskatchewan hospital on Friday, April 24th.

Mr. LaBelle had been in hospital for the last three weeks. Funeral service was held on Monday, at 10 a.m. in Holy Rosary Cathedral, with Archbishop M.C. O'Neill, officiating. Burial was in Riverside Memorial Park.

Born at Morrisburg in 1886, Mr. LaBelle went to Regina in 1906 to work in the Regina post office. In 1932 he was appointed postmaster. He married Helen Marshall of Walkerton, Bruce County, Ontario, on June 26, 1912.

Mr. LaBelle was a director of the Regina Chamber of Commerce for many years, was president of the Jaycees in 1934 and in 1940 was president of the Chamber of Commerce.

The fall of 1949 marked yet another accomplishment for this dedicated public servant when he was elected to the Regina city council. He retired as postmaster in 1951.

Mr. LaBelle was also a state deputy of the Knights of Columbus, and active in the Welfare Bureau, the Community Chest and the Canadian Red Cross. He was a member of the advisory board of the Grey Nuns Hospital for 31 years, the municipal air board and past president of the Canadian Club.

Since his retirement, Mr. LaBelle had remained active in community affairs. He served as president of the Regina Old Timers' Association and was active on the reception and membership committees of the Chamber of Commerce.

Besides his wife, he is survived by two daughters, Mrs. R.J. (Noreen) Petty of Vancouver and Mrs. G.R. (Rita) Thompson of Seattle, Wash.; four grandchildren and eight great grandchildren.

Rev. Boyd Guest Speaker Horticultural Meeting

Rev. Thomas Boyd, Knox Presbyterian Church, Morrisburg, was guest speaker at the April meeting of the Horticultural Society held in Allan Hall, Thursday. Since the organization is making tentative plans for a trip to see the sights, horticultural and historic of the British Isles, in 1971 Mr. Boyd's presentation of slides and commentary on his trip to England, Ireland and Scotland was timely.

His slides showed various churches, cathedrals, universities, the small beautiful garden at St. Pauls in the heart of London, the floral coat-of-arms at the entrance to the cathedral and the speaker spoke of the "fantastic profusion of roses throughout England, especiall during the month of May". Old Castles, town halls, thatched cottages and pictures of scenic beauty around Birmingham, Loch, Lomond, Robby Burns Country and beautiful Killarn were all pictured and enjoyed. At Belfast the Botanical Gardens with trees from all over the world were visited. Here, Mr. Boyd said, are McCready's Rose Gardens at the outskirts of the city "where there is claimed to be a sample of every rose known in the world".

During a brief business session it was announced that Morrisburg is eligible to send four delegates to the annual convention at Timmins June 19-20.

Mr. E. Bruce Tuttle distributed "Do it yourself gardening guides" to members. He reported the purchase of trees and roses for village beautification.

L.C.W. Meeting At St. Peter's

St. Peters L.C.W. was held on Wed. evening at the church, with 15 members in attendance. Mrs. E. Merrikin was in charge of the devotions, after which Pastor N. Goos presented a very interesting Bible Study in James, on "Showing Partiality", with the members taking part in a discussion.

The business part of the meeting followed, conducted by the president, Mrs. C. McIntosh. Mrs. W. Loucks reported that the layettes are now completed and ready to be shipped.

It was decided that more Junior Choir gowns be purchased.

The meeting closed with the Missionary Benediction.

LETTER TO THE EDITOR

The Morrisburg Leader,
Dear Sir.

We are very grateful to you for allowing us to publish this open letter for us in your paper.

It is about half a year ago that we planted in front of the War Memorials one thousand tulip bulbs from Holland as a preamble to the 25th Anniversary of our country's liberation in May 1945 by Canadian troups. The official commemoration of this event will take place in Ottawa on the 16th and 17th of May culminating in the presentation of our National Gift to Canada consisting of a 400 and a 1500 pipe Organ which will be placed in the National Arts Centre, Ottawa.

The tulips are just a small token of our gratitude and appreciation to Canada and to this area's people in particular, remembering the sacrifices in lives and otherwise which were made here during the war.

We may not talk any more about 25 years ago but those of us who lived through the misery of 1940-45 surely did not forget Canada's participation and this is also impressed upon our children.

We do hope the tulips will be enjoyed by many of you good people; you will find them just west of the Post Office. Hopefully they will present their full glory in just a few days.

The Dutch Canadian Committee
1945-70—Morrisburg Chapter
Kurt Polak

Mrs. A. Wagner Died in Hospital In 89th Year

Many friends in Morrisburg and area learned with regret of the death of an aged and respected resident, in the person of Mrs. Adelaide, Sarah Wagner, who passed away April 17th in the Winchester Memorial Hospital in her 89th year.

The deceased lady was born October 6th 1881 at Gallingertown, a daughter of the late Thomas and Rivanna Ray. She had recently been a resident of Iroquois, making her home with her daughter, Mrs. Jessie Heagle, but had previously lived at Morrisburg for some years.

Besides Mrs. Heagle, she is survived by two other daughters: Laura Holland of Toronto, and Luva Gallinger of Ingleside; also by six grandchildren and twelve great grandchildren.

Funeral service was held April 20th, at the Fitzsimmons Funeral Home, Iroquois, with Rev. Leslie Dean officiating, assisted by Rev. G. Bruce of Morrisburg. She had been a member of the United Church. Following the service, interment was at Pleasant Valley cemeteyr.

Pall bearers were Clifford Neill, Stewart Thompson, Foster Hilliard, Claire VanAllen, Gordon Leizert, Edward Paquette.

SCHOOLBOYS' ROCKET AT THE FAIR



Here is "The Seaway Sentinel", a rocket constructed at Seaway District High School, as it appeared last week at the Rideau-St. Lawrence Science Fair. Permission from the Canadian government is now required for the actual launching. Let us hope all systems will work efficiently.
—(Photo courtesy Iroquois Post)

SATURDAY IS THE GIRL GUIDES COOKIE DAY

CHILDREN'S HOSPITAL FUND DRIVE NOW SEES GOAL IN SIGHT

Only slightly over nine per cent of the $4,000,000 needed by the Children's Hospital Building Fund remains to be raised, hospital officials announced today.

Recent gifts have brought in some $25,000 to the building fund. The hospital hopes to reach its objective in the near future so that construction can begin in the fall of 1971 as planned.

Among recent gifts to the hospital are: $4.000 from staff and management of Steinberg stores in Ottawa and Hull; $1,200 from the Onward and Uuward Circle of the Kings Daughters and Sons; an additional $10,000 from the Ottawa Shrine Club (making a total of $20.000); $2.000 from Canadian Kodak Co. Limited; $3,300 from Toy World; $7,431 from Zone B, Hawkesbury; $314 from the senior citizens of Blair House.

GIRL GUIDE COOKIE DAY SATURDAY MAY 2

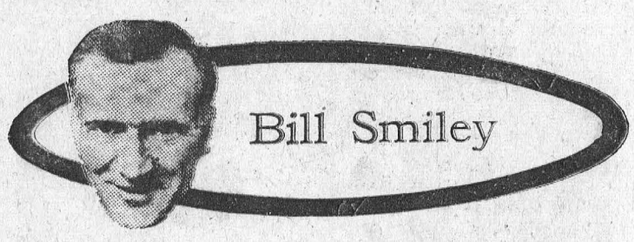

Bill Smiley

It'll cost me a fortune

No major, or even minor theme this week. Just a few observations. Perhaps the most important to me is that my daughter has turned over a new leaf. Or perhaps it's just an old stone. She is studying hard for two music exams, and actually has a job, part-time.

She has learned, in a remarkably brief period, that "bread," as the kids call it, is fairly important when it comes to eating and keeping a roof over one's head. She has learned that jobs are mighty scarce when your only experience is playing the organ in a church one summer. She has learned that a Grade 13 certificate and one term at college has as much use as a third leg.

She came home on the weekend, with her danged cat and kitten, and clamoured for meat. Real meat. She's sick to death of hamburger and, bologna, and drooled over a steak in her honor.

But she's a criminal. She went back to the city with her kitten stuffed under her jacket. I believe it's against the law to transport animals on buses. However, she's a clever criminal, and may go a long way. She gave the kid a quarter of a sleeping tablet in milk so he wouldn't yowl for his mama and alert the bus driver. We've been left with the mother cat, an unexpected treat, like a hair in your meat pie.

We agree that Kim will be fired on the first day of her new job. Her function is to stock shelves in one of those cut-rate stores. And since she was three, her greatest attribute has been knocking over her milk, dropping full bottles of any liquid, and smashing cups and saucers while doing the dishes. It's not lack of coordination. She can play a Beethooven sonara. Oh, well. We'll see.

That's one thing off my chest. The next one is not so pleasant. I share with most Canadian citizens a sickening disgust at the attitude of most Members of Parliament toward their own financial security. At present, with their $18,000 a year, six of it tax-free, and various other "perks": Postage, travel, secretarial help, etc., they're grossing about $20,000, as MP Barry Mather recently pointed out. This is not wealth. Far from it, these days. And I think they should give themselves a reasonable increase, consistent with the cost of living and tax increases. But the proposed pension plan stinks to high heaven. Oppose it, with every means within your power.

The old pension scheme was rotten, and many men who had given most of their lives to public service wound up in poverty. But the new one is rotten in the opposite sense. Don't let them pass it.

Another item which has me pretty disturbed is that The Telegram News Syndicate, which circulates this column, wants an up-to-date picture of yours truly. Who first came up with this infamous idea I don't know, but vile and vicious are the words that first come to mind. It'll cost me a fortune.

I'll have to buy a wig. I'll have to have my remaining molars painted white. I'll have to pay a photographer to touch the whole thing up. And I'll still look like a veteran of the Boer War. My wife disagrees. She says my fine bone structure will always come through. Yeah. Just like a death's head.

However, I ain't ascared. The grog blossoms won't show, in black and white. I can have my eyes debagged, which is expensive, but works. My Roman nose is intact, and perhaps a side shot, with the jowls taped up behind my ears, might convince some people of something or other.

Maybe they could take the shot from the waist up, and show the needle-holes where I had my cortisone shots. I would certainly be better than one from the waist down. I have bow-legs, and gout in my right big toe. Anyway, you'll be seeing it. Take a good snort, or a tranquilizer, before it comes out. I'll be right there with you.

But what the heck, we all have troubles. If nobody's were greater than mine, it wouldn't be a bad world. Cope with your own troubles, and don't let them drag you down. Look at the world troubles, and if you, personally, can do something about them, do it.

Otherwise don't let them drag you down. It's a long road that has no turning; you'll be a long time dead; and spring is here. Rejoice!

Toronto Telegram Syndicate

MODERN LIVING SHOW WILL BE OPENED BY BERT LAWRENCE

The Ottawa Jaycees take pleasure in announcing the 1970 Ottawa Modern Living Show will be officially opened by Mr. A.B.R. (Bert) Lawrence on Monday, May 4th, at 4:00 p.m.

Mr. Lawrence is Minister of Financial and Commercial Affairs in the Ontario Cabinet.

Well-known in the National Capital Area, Mr. Lawrence attended Hopewell Avenue Public School, Ashbury College, The Royal Military College and Osgoode Hall. He was winner of the Governor General's Medal at Ashbury College in 1940, and middleweight boxing champion at The Royal Military College in 1942.

Bert Lawrence served in the Royal Canadian Armoured Corps from 1942 to 1946, and was awarded the Military Cross in 1944.

A lawyer with 20 years of general practice, Mr. Lawrence has served as a member of Gloucester Twp. Council for 4 years, was elected M.P.P. for Russell in 1963, and re-elected M.P.P. for Carleton East in 1967.

Mr. Lawrence is known for his keen personal interest in the well-being and happiness of people in the Ottawa area. On accepting the task of officially opening the Ottawa Modern Living Show, he expressed great satisfaction at playing a part in such a comprehensive presentation of what the '70s have to offer to homemakers everywhere .



BERT LAWRENCE
— By Ashley & Crippen

HOCKEY PEOPLE FROM AREA WILL MEET IN BROCKVILLE SATURDAY

Hockey people from all parts of the Ottawa District Hockey Association jurisdiction will converge on the Skyline Hotel, Brockville, on Saturday, May 2 for their annual hockey meeting. The meeting, which gets under way at 1:30 p.m. sharp, has been called to review the past year's activities and to give direction to the Executive Committee for the new hockey season.

All junior and intermediate teams registered with the O.D.H.A. this past season are eligible to send voting delegates and a record number of voting delegates are expected to be in attendance to review the past season's activities and to help set up the hockey program for the forthcoming season. The annual meeting is an open meeting and anyone is free to attend, but only the official delegates may vote on motions or amendments and the election of the new Executive Committee.

Several important amendments to the Branch constitution have been proposed and the voting delegates will be asked to endorse or reject these amendments. Two-thirds majority of the voting delegates will be necessary to amend any of the articles or By-Laws of the revised constitution adopted at the Cornwall meeting last year. Proposed amendments generally with minor hockeycmfwypetaoinp centre around By-Laws dealing with minor hockey and Branch assessments. Little opposition is expected to the proposed amendments to the constitution.

The meeting will conclude with the election of the Executive Committee for the 1969-70 hockey season. The major issues centres around the office of 1st. Vice-President, which is being contested by R.G. Fowler, the present Secretary Manager; Alfred Taylor presently chairman of minor hockey, and Joe Doyle just concluding his first year as a director. The six positions as direcotrs of the ODHA are being contested by no fewer than 18 condraw before voting begins. Intertestants, some of whom may withmediate "A" and Junior "A" clubs will each be given (5) votes while the Intermediate "B" and Junior "B" clubs will each have two votes and the Junior "C" clubs and present Executive Committee members will be entitled to one vote only.

The meeting will be highlighted by President Jean Cadieux's report on the year's activities. One or more C.A.H.A. officials are expected to be on hand to address the coaches, managers and other club officials.



TRY AS WE MAY WE CAN'T GET BLOOD OUT OF A HAT. WE NEED BLOOD DONORS ... PEOPLE ... YOU. MAKE A DATE TODAY TO GIVE THROUGH YOUR RED CROSS.

Queen's Park Comment . .

By:
DONALD C. MacDONALD, M.P.P.,
Ontario Leader
New Democratic Party

The contrast between the ultra-modern Ontario Science Centre, where the Conference was held, and the old-fashioned municipal structures, which the Conference was about, is, to say the least, striking.

Last week the Legislature abandoned Queen's Park for the Ontario Science Centre in order to meet with municipal representatives from across Ontario. This meeting has been long overdue, since municipalities over the last number of years have been unhappy with their structures, and their tax base Whether anything useful will come from the meetings remains to be seen, but it is my hope that the current crisis in municipal finance will force the government to change some of the rules of the game.

One of the most important areas in which this must be done is education. Many people in Ontario have been very unhappy about the overbearing way in which county school boards have been set up, and there is every reason to believe that this fetish with centralization is not particularly healthy.

Instead of these county boards of education, it surely makes more sense to eliminate this anachronistic separate political structure for education, and instead make education like other municipal services ,the responsibility of the elected regional council.

The provincial government also should assume the greatest share of th cost of education (at leats 80%) and the rest should be raised through the budget of each municipality or regron.

If this were done, it would substantially reduce the burden of property tax on the homeowner and tenant. The money, in other words, if it came from the province would be raised from people on the basis of ability to pay, and not from, for example, older couples who own their homes, but who live on fixed incomes.

There were a number of other ideas brought up at the conference — an over-all provincial land use and transportation plan, for example is clearly a must for the seventies — and it will be interesting to see just how fast, if at all, the present government is prepared to move.

APARTMENT FOR RENT

3-BEDROOM, SELF-CONTAINED UNIT FOR RENT, NEAR SHOPPING CENTRE. PHONE
CORNWALL 932-6521
14-16c.

MONEY TO LOAN

FOR MORTGAGES ALWAYS DEAL WITH A MEMBER OF THE ONTARIO MORTGAGE BROKERS ASSOCIATION
Our Member in your area:
GORDON W. THOM, REALTOR,
P.O. Box 99, Morrisburg
16-17c.

IVAN SAYS:

I'm the man who brings you world famous

BP PETROLEUM PRODUCTS



I've been appointed official agent in this area for BP OIL Limited to provide you with high quality products and dependable service. Just call me for fast delivery of . . .

maximum energy gasolines
diesel fuels • motor oils
furnace and stove oils

PLUS A FULL RANGE OF SPECIALTY LUBRICANTS AND GREASES

BP PETROLEUM PRODUCTS ARE CANADA-PROVED

They are famous in 55 countries of the world, but every drop of fuel or lubricant that I deliver to you has been especially developed and tested for high performance in this climate and locality. You can depend on it.

Here's just one example.

BP TRACTOR OIL UNIVERSAL

New all-purpose, all-weather oil for all tractors. The only oil in Canada designed for high performance and maximum protection in your tractor's **engine, transmission** *and* **hydraulic system.** *BP Tractor Oil Universal has been field tested in Canada. It has also been tested and recommended by some of the world's leading tractor manufacturers. Use this ONE all-purpose oil to eliminate waste . . . save time, space, money.*

For maximum quality and maximum service, call **ME** *today.*

I. WHITTEKER & SONS
WILLIAMSBURG, ONTARIO
535-2616 543-2005

BIG-EXCITING-COLOURFUL
MODERN LIVING SHOW
Sponsored by the OTTAWA JAYCEES
Monday May 4 to Sunday, May 10
LANSDOWNE PARK — OTTAWA
FREE FASHION SHOWS, FILMS, STAGE SHOWS
Demonstrations and Displays for everyone
Homes, cottages, Camping, Travel, Music, Decor, All-terrain Vehicles — FUN FOR ALL!
4 to 10:30 pm weekdays, 1 to 10:30 pm Sat., 1 to 9 pm Sun.
Admission $1.00. Children up to 12 free with adults.

SUPER VALUE

SPRING SALE

of SCARFE "Highest Quality" PAINTS

SCARFE Leisure Line

INTERIOR LATEX
Reg. $10.85 per Gal.

INTERIOR SEMI-GLOSS
Reg. $11.80 per Gal.

SUPER WHITE ENAMEL
Reg. $14.85 per Gal.

LOOK — ONLY

$6.99

PER GALLON

YOU CAN SAVE
UP TO A WHOPPING
$6.51 per gallon
DURING
THIS VERY SPECIAL SALE!

SCARFE Gold Line

EXTERIOR LATEX
Reg. $11.50 per Gal.

EXTERIOR ALKYD HOUSE PAINT
Reg. $13.50 per Gal.

INTERIOR-EXTERIOR FLOOR ENAMEL
Reg. $11.70 per Gal.

THE BLACK LUMBER CO. LTD.

MORRISBURG, ONTARIO PHONES: 543-2188; 543-2933

The Second Forty . . .

(A Forum About Mature Women)

By: Margaret Brookfield

by Alison Goddard

aMny women over 45 who think they can no longer conceive may be risking pregnancy, says a prominent gynecologist.

Explaining the so-called "change of life" baby, Dr. Robert W. Kistner of Harvard's Medical School noted that premenopausal women are often misled, by irregular menstrual periods, into the erroneous belief that their fertility has ended. But, he warned, the "last egg in the basket" could lead to an unexpected pregnancy.

"Many women reel that after the age of 45 they really don't ovulate —and many of them don't. They may be having irregular periods but that 'last egg in the basket' could still be there. If a woman happens to have intercourse at the time she ovulates, she can become pregnant."

Such unplanned pregnancies may be unwelcome, Dr. Kistner added. "I think that a good number of very unhappy women become pregnant during the age span of, say, 45 to 50 — women with grown daughters and granddaughters who don't want to have another baby," he said.

Pregnancy After 40

Studies bear this out, for they show that the older a woman is when she finds herself pregnant, the less likely she is to be pleased with the discovery. Her apprehension was summed up recently by Dr. Benjamin Spock, who wrote: "An older woman just naturally feels less enthusiastic about playing pick-a-back and hide-and-seek, demonstrating hopscotch, or joining in a tea party with dolls, cups and saucers — which many young mothers still think of as fun.

As with all generalizations, however, the noted pediatrician pointed out that there are exceptions—even if he can't prove them. "I suspect there are a million grandmothers in America who'd gladly take another baby, despite great inconveniences, if nature would provide a way," he wrote.

Although the trned is toward earlier marriages and, consequently earlier motherhood (half of all couples have had their last child by the time the mother is 26), some —admittedly rare — women deliberately postpone motherhood until the later years. One writer was just turning 39 when she had her first child, after an active career. Unlike the young, educated mother who may find herself hemmed in by feeding schedules and child-rearing problems, the older mother viewed the arrival of the baby with a different perspective. She and her husband traveled extensively and enjoyed a full social life. "We've been to enough parties to pass them by if we must," wrote this 30-year-old new mother.

Family Planning

But for women who want to avoid a late and unexpected pregnancy, family planning measures are recommended. In premenopausal wom en, the birth control pill can sometimes serve a dual purpose: it prevents conception and relieves distressing premenopausal symptoms caused by a hormonal imbalance.

In the premenopausal stage, the ovaries begin to degenerate and the production of hormones lessens. "The first hormone that goes out is progesterone—but this hormone is only needed for pregnancy," said Dr. Kistner. "Then, gradually, estrogen disappears, gradually going down and down . . . At this time, many women of age 45, say, through 50, have symptoms of estrogen insufficiency: hot flashes, insomnia, sweats, for the most part. In addition, since these women are not ovulating regularly — they may ovulate irregularly — they could get pregnant." He feels that oral contraceptives, combining both hormones, "are of great value in the management of these parties."

The Pill, however, does not retard menopause. Once a woman has reached the post-menopausal stage, contraception is unnecessary. This stage is marked by a full year without menstrual episodes. At this time, the menopausal symptoms — hot flashes, insomnia, sweats and nervousness — if caused by a hormonal imbalance, can be treated with estrogen replacement therapy. Dr. Kistner explained: "When one administers estrogen to these women . . . those symptoms which are due to estrogen insufficiency will disappear."

Estrogen replacement to relieve menopausal symptoms is not a new treatment, he emphasized. "Estrogen has been taken for 25, almost 30 years, mostly by women in the older age group for the symptoms of the menopause."



PLAY BALL! Strike-out artist Jerry Koosman of the world champion New York Mets executes a warm-up pitch for the opening this week of major league baseball. Koosman wound up with a 17-9 win-loss record last season. He and teammate Tom Seaver, 25-game winner last year, form the chief defence of the Mets world title.—TTS Photo

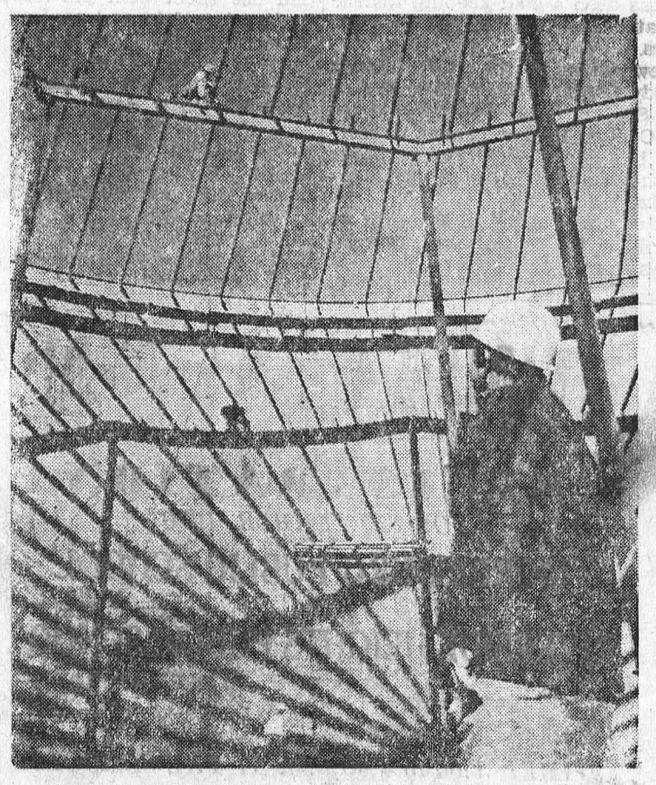

HUGE UMBRELLA. Steel girders form a pattern resembling the ribs of a giant umbrella — which, by the way, is exactly what's under construction. Workers are putting together the roof of a crude oil storage tank that will be part of a $60 million oil refinery on Cape Breton Island. —TTS Photo

Why settle for low prices alone when....

DOMINION GIVES YOU LOW PRICES PLUS QUALITY

DOMINION

RICHMELLO Plain or Nippy
CHEESE SLICES
16-oz. pkg. – 57c

DOMINION CHOICE
TOMATO KETCHUP
20-oz. btl. – 29c

GLENGARRY NO. 1
CREAMERY BUTTER
1-lb. pkg. – 67c

DOMINION FANCY
TOMATO JUICE
48-oz. tin – 3/$1

MONARCH FANCY
FRUIT COCKTAIL
28-oz. tin – 49c

SKINLESS, SHANKLESS, SMOKED, COOKED
LEG HAMS
WHOLE OR HALF LB 67¢

SPECIAL FRESH CHICKEN CUTS
LEGS or BREASTS LB 55¢

BOSTON STYLE BONELESS — POUND
PORK ROASTS - - - - 79c

SWIFT'S PREMIUM — 5 VARIETIES — 6-OZ. PKG.
TABLE READY MEATS - - 29c

MAPLE LEAF RINDLESS — 1-LB. PKG.
BREAKFAST BACON - - 89c

UPGRADE QUALITY — 1-LB. PKG.
SKINLESS WIENERS - - - 55c

SCOTT
TOILET TISSUE
2-roll pk. – 3/79c

CARRIERE PEAS OR
CREAM CORN
19-oz. tin – 5/$1

HILLTOP
TEA BAGS
100s – 49c

DOMINO
INSTANT COFFEE
6-oz. jar – 83c

NATION'S BEST
STRAWBERRY JAM
24-oz. jar – 39c

FROM SOUTH AFRICA — BARLINKA
SWEET, JUICY, REFRESHING — POUND
BLACK GRAPES 49¢

IMPORTED FROM CUBA — SPANISH — SIZE 18s
FRESH PINEAPPLE - 2/49c

All Values Effective Till Closing, Saturday, May 2nd, 1970

Store Hours: Mon. 9—6; Tues. 9—6: Wed. 9—12 Thurs. 9—6: Fri. 8:30—9; Sat. 8:30—6:00

WE RESERVE THE RIGHT TO LIMIT QUANTITIES

Serving You is Our Pleasure

DOMINION

DOMINION STORES LIMITED

LOCAL and GENERAL

Mr. and Mrs. Wilfrid T. Coligan are both patients in St. Mary's Hospital in Montreal.

Tickets for the Morrisburg Minor Hockey Father and Son Banquet should be picked up at Charlie's Sports Shop before May 5th.

BORN—At Winchester Memorial Hospital, on Thursday, April 23rd to Mr. and Mrs. Charles Farlinger, R.R. 1, Morrisburg, a daughter.

BORN—At Winchester Memorial Hospital, on Saturday, April 25th, to Mr. and Mrs. Philip Kulas, of Morrisburg, a son.

Saturday, May 2nd is Girl Guide Cookie Day in Morrisburg.

Week end visitors of Mr. and Mrs. Gordon Mullholland were: Mr. and Mrs. Robert Black, David and Jimmie, Hamilton; Mrs. Spencer Humble and Dale, Ottawa; Mr. and Mrs. Arthur Bowden, Cardinal; Mrs. Jas. Wiggins and Joy, Kemptville, Mr. Trevor Scott, Prescott.

The United Counties Bookmobile will be in the following locations in the area on Thursday, May 7th: 11:30 to 12:00, Williamsburg; 2:35 to 3:00, South Mountain; 3:15 to 4:00, Mountain.

MORRISBURG LIONS '100' CLUB WINNERS TO DATE

Numbers 27, 63, 71, 77, 84 and 92.

LOCAL BOYS AT HOCKEY SCHOOL IN KINGSTON

The program at the Kingston Hockey School has again proved to be very successful and manager Jas. B. McCormick of the Kingston Memorial Centre reports that all six weeks of the original scheduled weeks of activity have been completely filled. In order to take care of the large overflow of youngsters wanting to register, an extra week as been added to the schedule and it will commence July 13. All the pros who headline the teaching staff have offered to come in one week earlier so that the overflow of enrolments can be taken care of.

This, of course means, in the event that there are any other youngsters wishing to enroll the program will only be available for the week of July 13 and of course could easily be filled by the time any further applications are made.

Members of the teaching staff of the Kingston Summer Hockey School have all had excellent seasons with Wayne Cashman, star for the Boston Bruins in their drive for the Stanley Cup and championship of the National Hockey League Also back is Don Blackburn who played mostly with the Buffalo Bisons of the American Hockey League and he also had quite a few appearances with the New York Rangers.

Two other veterans of the staff have made all-star mention in the Western Hockey League, with Dennis Kearns of the Portland Buckaroos making the first all-star team and Larry Mavety of the Denver Spurs making the second team, although he was the highest penalized player in the league.

Bruce Landon, of the Springfield Kings, gained all-star recognition in the American Hockey League during his first year as a pro, and he has been a goal-keeping instructor at the school for the past two years.

Newcomers to the staff include Randy Legge of the Buffalo Bisons and Syl Apps Jr. who not only led the Central Hockey League in scoring, but paced the Omaha Nights to the championships of that organization.

Amongst the boys in this area enrolled in the school are: Douglas Dowson and Jas. Jordon.

O.P.P. REPORT

CHILD SAFETY WEEK MAY 3-9, 1970

More Canadian children are killed in accidents than die from the major diseases. The biggest single killer of children is traffic accidents

The latest figures show that in 1968, 826 children under the age of 15 died in traffic accidents. Of these, 21 were under the age of one. Almost half of these children could have been saved had they been fastened in approved restraining systems when in a car.

Another 231 children died in the one to four age group. Most of these children died from being struck by cars while playing on the streets or driveways without supervision or after running away from parents or older children in charge of them.

Parents could have prevented these accidents by knowing where their children were at all times and keeping them in after dark. Preschoolers need simple, clear-cut rules such as "No running or playing in the streets." Parents should also show their children by example when they are walking with them.

In the 10-14 age group, 232 children were killed in traffic, the largest number while on foot, and the next largest number while on bicycles.

While emphasizing traffic safety in this campaign it must be noted that home accidents are the second biggest child killers. In 1968, 598 children died in home accidents Suffocation killed 217 children under the age of 15.

In 1968, a total of 1,959 children under the age of 15 died in accidents. Parental carelessness or failure to teach and enforce rules were big factors in most of these tragedies.

Some of the major accident causes for child fatalities in 1968 are listed below. The prevention for the type of accident is also listed.

BURNS — 6 deaths — Hot, scalding fluids should be out of reach of children. Turn all pot handles to the back of the stove, keep matches and lighters out of small hands.

DROWNING — 339 deaths Never leave a child alone in a bath tub, wading pool, or any body of water. Teach a child how to swim at an early age and instruct him in the basics of water safety.

FALLS — 76 deaths — Protect toddlers from falls by placing gates across stairways and barriers at windows. Make sure crib sides are sturdy and high.

FIREARMS — 33 deaths — Always keep firearms unloaded when not in actual use. Firearms and ammunition should be stored separately under lock and key.

FIRE AND EXPLOSION — 239 deaths — Leaving children alone in the home has been found to be the major reason for the high incidence of child deaths in fires. Never leave children unattended—even for a few minutes.

MACHINERY — 35 deaths — Lawn mowers, power tools, appliances and machinery of all types are hazardous to children. Store and use them with particular attention to safety and keep children well out of range while the machines are being operated.

The life and well-being of every Canadian child must be the concern of every Canadian adult. Canadian adult. Canada's future lies in its children. It is our duty to ensure that our children grow up in good health, knowing where danger lies and how to avoid it. Child Safety Week requires the attention and participation of every man and woman in the nation.

Ontario Provincial Police in Dundas County patrolled 13,563 miles while working 1128 hours. During this time officers laid 65 charges and issued 77 warnings.

Officers from Morrisburg and Winchester Detachments investigated 4 thefts, 1 break and enter, 1 disturbance and 21 miscellaneous complainst.

One person was charged with theft while 5 other persons were charged under the Liquor Control Act of Ontario. Two persons were arrested and charged with Impaired driving. One person was charged with obstruction while one other person was charged with taking a motor vehicle without owners consent.

Area highways were quiet with officers investigating 3 property damage accidents and 1 personal injury accident in which 2 persons received minor injuries.

Provincial Judges Court was quiet with officers spending 21 hours in court while registering 45 convictions.

GIRLS' SOFTBALL LEAGUE NAMES OFFICERS FOR YFAR

A meeting of the St. Lawrence Girls Softball League was held on Sunday, April 26th at the Morrisburg Civic Centre. Thomas Duvall (Morrisburg) President for the past 3 years resigned and thanked all teams for their co-operation in the past 3 years.

Cornwall, St. Regis and Morrisburg were represented at the meeting with Cardinal and Prescott to be contacted by the Secretary.

Chas. M. Crobar (Morrisburg) was elected as President with Thomas Duvall (Morrisburg) as Vice-President. Miss Lynne O'Brien (Morrisburg) was re-elected as Secretary-Treasurer. Entry fee of $10 to be in by the end of May. Any team protesting must send their protest in writing to the Secretary within 48 hours of the infraction accompanied by $5.

The 1970 OASA rule book will be followed, noting the pitching distance of 40 feet and 60 feet between bases. A meeting will be held the end of June to discuss play-offs and any problems that have arisen will be ironed out.

Player cards — 12 players and 1 coach to be signed by June 30 and the last 6 players, coach and manager by July 15th. A new provision was made, that girls up to age 15 may be used in 3 games, and then must be signed or dropped. This is to give younger girls a chance to observe the older girls.

The schedule will start around May 20th with 1 game a week till school is out. Teams are to send their playing dates in by May 15th.

SPECIAL SERVICES NEXT WEEK AT ST. MARY'S CHURCH

Father P. Myrand of the Passionist Fathers, will be the guest preacher at spiritual renewal exercises in St. Mary's Church, Morrisburg, on Sunday, Monday and Tuesday evenings at 7:30 p.m. The special devotions will continue at St. Cecilia's Church, Iroquois, on Wednesday, Thursday and Friday evenings at 7:30 p.m. Everyone is welcome.

KNOX WOMEN'S CLUB MEETING

Alfredo Varela, exchange student from Caracas, attending Seaway District High School, was the guest speaker at the April meeting of Knox Women's Club, held in the Lecture Room of the church. Mr. Varela, who came to Morrisburg through International Fellowship Headquarters in Buffalo, N.Y., discussed life in Caracas. The meeting was conducted on a question and answer basis.

Mrs. Alard Reynolds, president, chaired the meeting. Mrs. Ivan Doney and Mrs. Don Magee conducted the Call to Worship. The 100th Psalm was repeated in unison and Mrs. Doney read an interesting treatise on "Meditation", followed by Mrs. Magee leading in prayer.

Offering was dedicated by Mrs. Ralph Coulthart. Roll call was answered by a spring cleaning suggestion.

Tentative plans were made for a Lilac Tea and Bake Sale to be held in June.

LADIES GOLF CLUB HAS INTERESTING PROGRAMME

The Morrisburg Ladies' Golf Club has set up an interesting schedule of activities for the forthcoming season. The club is now associated with the C.L.G.A. with an official course rating of 68.

The opening meeting will be held Monday at the Golf Club House, when the schedule and other subjects of interest will be discussed.

Members of the executive are: Trudy Beavers, president; Sue McDonald, vice president; Shirley Skully, secretary; Jean Devaul, treasurer; Elaine Harward, club captain with co-captain Barbara Sheridan.

The official opening date for the Golf Club is May 18th and associate members will be welcomed. Tuesday will be "Ladies' Day" throughout the season, with 9-holers teeing off at 9 a.m. and 18-holers taking over from 1 p.m.

H.S. Lannin Ltd.

Spring Sale . .

BUILDING SUPPLIES

WHITE CEILING TILE —

	Reg. Price	NOW
No. 1 GRADE 12" x 12"	*15c*	*12½c*

ECONOMY GRADE
PREFINISHED PANELLING —
4' x 8' SHEETS — A LOW $3.92 Sheet

QUALITY GRADE
V-GROOVE PREFINISHED PANELLING

	Reg. Price	NOW
Light Grey Teak Woodgrain	*8.95*	*6.95*
Blended Autumn Wheat Woodgrain	*7.95*	*6.60*
Amber Maple Masonite Woodgrain	*7.95*	*6.60*
Blended Dark Walnut Woodgrain	*8.32*	*6.56*

STOCK CLEARANCE, 4' x 8' SHEETS
FORMICA COUNTER-TOP —
$16.88 per Sheet

THE BLACK LUMBER CO. LTD.

Morrisburg — Ontario

543-2188 543-2933

Immunization Clinics

The St. Lawrence and Ottawa Valleys Health Unit will hold monthly clinics for infants and pre school children as below

These Clinics Are To Be Held Every Month Except August

DAY OF EACH MONTH	TOWN	PLACE	HOURS
1st Tuesday	Winchester	Town Clerks Office	10:30-11:30
	Chesterville	Town Clerks Office	1:30- 2:30
2nd Tuesday	Cornwall	Trinity Church Hall	2:00- 3:30
3rd Tuesday	Maxville	Community Hall	2:30- 3:30
4th Tuesday	Finch	Community Hall	10:30-11:30
1st Wednesday	Iroquois	Civic Centre	2:30- 3:30
3rd Thursday	Cornwall	Nativity Church Hall	2:00- 3:30

Additional Clinics Will Be Held As Below

MAY, JUNE, JULY — SEPTEMBER, OCTOBER, NOVEMBER

1st Thursday	Lancaster	Public Library	10:00-11:00
	Apple Hill	Legion Hall	1:00- 2:00
	Martintown	Public School	2:30- 3:30
2nd Thursday	St. Andrews	Church Hall	1:30- 2:00
4th Tuesday	Moose Creek	Community Hall	1:30- 2:30
1st Wednesday	Brinston	Memorial Hall	1:15- 2:00

MOTHERS: WHY NOT CLIP THIS OUT?

KINDERGARTEN

REGISTRATION

FOR SEPTEMBER, 1970

MORRISBURG PUBLIC SCHOOL

—AND—

RIVERSIDE HEIGHTS PUBLIC SCHOOL

Thursday, May 7th, 1970

TIME: 1:00 to 4:00 P.M. AT THE SCHOOLS

A child must be 5 years old before January 1, 1971 in order to be eligible for kindergarten registration.

A parent registering a child should bring either a Birth Certificate or a Baptismal Certificate, and Vaccination or Innoculation Certificate of the child.

Are you Making
$700 A MONTH?

WILL GUARANTEE FOR SIX MONTHS IF APPLICANT QUALIFIES AND WANTS A BUSINESS OF HIS OWN IN MORRISBURG

REQUIREMENTS BEING $3,000.00 CAPITAL TO START BUSINESS

FUTURE EARNINGS UNLIMITED

APPLY IN WRITING TO:

MR. W. RUSSELL,

1872 CARLING AVENUE, OTTAWA, ONTARIO

DOMINION SHOWS INCREASED SALES

Sales of Dominion Stores Ltd. increased eight per cent to a record high of $651,649.735 in the year ended March 21, 1970 compared with $602,886.147 for the preceding year. Net earnings of $9,318,297, equal to $1.15 a share, were $203,324 below $9,521.721 or $1.17 last year. Net profit per dollar of sales was 1.43 cents against 1.58 cents.

Sound merchandising programs and low pricing produced a very satisfactory increase in sales, the preliminary report states. However, the cost of doing business, including merchandise, increased substantially with the result that profits were lower.

The continuing rapid rise in the cost of goods has been a great concern to consumers. During the year, the Company contributed in an important way to restrain and minimize increases in the retail price of food. By absorbing cost increases, including higher merchandise costs, selling prices were maintained at the lowest levels possible.

There were 398 stores in operation at March 21 compared with 389 a year ago.

The annual report will be mailed in advance of the annual shareholders' meeting which will be held August 17 at the new Dominion distribution centre in Etobicoke (Toronto).

HYDRO WARNS KITE FLYERS

Ontario Hydro has warned kite flying enthusiasts that carelessness could cut short their summer recreation.

Every year many young people are injured, sometimes fatally, when model airplanes and kites become entangled in power lines.

The ageless sport of kite flying, popular with kids of all ages, requires that certain rules be employed. If fun is to last, rules must be obeyed. Electricity makes a demanding referee.

Because electricity will take the shortest route to the ground, metal struts, metallic wire, wire-reinforced string and even damp string will act as a conductor.

The golden rule of kite flying is keep away from power lines. The best places for kites and kite flyers are the wide open spaces.

GIVE... so more will live
HEART FUND

WILLIAMSBURG

Mr. and Mrs. Ken Edgerton of Chesterville were dinner guests of Mr. and Mrs. Ward Casselman on Sunday.

19 tables of Euchre was enjoyed at the euchre party in the I.O.O.F. Hall on Wednesday night. Prizes going to Mrs. Harper of Chesterville, Mrs. Burrel Beckstead and Mrs. Scott of Wincheste, Mrs. Baker. Door prizes went to Mrs. B. Norton and Bert Casselman. Next Euchre on May 6 in I.O.O.F. Hall.

Mr. and Mrs. Lloyd Wells of Pontiac Michigan spent Friday with Mr. and Mrs. John Wells.

Mrs. Linden Shannette is a patient in the Winchester Memorial Hospital.

Mr. and Mrs. Frank Mullen visited Mr. and Mrs. John Wells on Friday.

Mr. Donald Hess returned home last week from the Kingston General Hospital.

RED CROSS
is always there
with YOUR help

MEAT Specials

MEAT FEATURE OF THE WEEK

FRESH SHOULDER

PORK ROAST

lb. 45¢

FRESH PORK — POUND
SHOULDER BUTT ROAST - 55c

FRESH PORK — POUND
SHOULDER BUTT CHOPS - 65c

BONED AND ROLLED — POUND
BONELESS BUTT ROAST - 65c

BURNS' SHAMROCK BRAND — 1-LB. PKG
BREAKFAST BACON - - 89c

FRESHLY SLICED — POUND
PORK LIVER - - - - - 43c

RISE 'N' SHINE
ORANGE CRYSTALS
5 pkgs. - 89c

LIBBY'S — 19-OZ. TINS
Fruit Cocktail 3/99c

KELLOGG'S — 16-OZ. PKG.
Corn Flakes - 37c

AYLMER — 48-OZ. TINS
Tomato Juice 3/$1

E. D. SMITH
GARDEN COCKTAIL
24-oz. jars - 3/$1

IN TOMATO SAUCE
Heinz Spaghetti
28-oz. tins - 3/89c

NEW AND DELICIOUS — TRY THEM!
SCOTIAN GOLD DRINKS
APPLE PUNCH; ORANGE & APPLE
APPLE AND CHERRY
48-oz. tins - 3/89c

ROYAL — 12-OZ. TINS
Luncheon Meat 2/88c

JAVEX — 128 OZ.
Liquid Bleach - 74c

McCAIN'S
FRENCH FRIES
2-lb. pkg. - 49c

IN TOMATO SAUCE — 28-OZ. TINS
Clark's Beans 3/89c

AYLMER — 18-OZ. BTL.
Catsup - - 3/89c

MAXWELL HOUSE — 1-LB. BAG
Coffee - - - 89c

G.B. HOLLYWOOD
HAMBURG ROLLS
REG. 35c Special - 25c

FRESH FRESH Produce

MEXICAN NO. 1, VINE-RIPENED
TOMATOES
2 lbs. 49¢

FROM SOUTH AFRICA — SWEET, DELICIOUS — POUND
BARLINKA GRAPES - - 49c

FRESH FROM ISRAEL — SIZE 123s — DOZ.
JAFFA ORANGES - - - 69c

GARDEN-FRESH — BUNCHES
GREEN ONIONS - - - 2/25c

CRISP, JUICY, DELICIOUS — 5-LB. BAG
McINTOSH APPLES - - 69c

ALL VALUES EFFECTIVE TILL SATURDAY, MAY 2nd, 1970
WE RESERVE THE RIGHT TO LIMIT QUANTITIES

HEINZ' Food Market

COMING TO MORRISBURG

THURSDAY, MAY 28th, 1970

THE
Don Messer
SHOW

FEATURING MARG OSBORNE,
CHARLIE CHAMBERLAIN
AND THE ISLANDERS

— — AT — —

Morrisburg Community Centre

TICKET SALES TO BE ANNOUNCED

RESERVE—

TODAY AND TOMORROW
MAY 1ST AND 2ND
— — FOR THE — —
SIDEWALK SALE IN PRESCOTT

MANY BARGAINS AT
MANUFACTURERS' MART

RAIN & SHINE COATS $12.95
MEN'S SHIRTS $1.99
RACKS OF DRESSES—DRASTICALLY REDUCED

FRIDAY ONLY—
FORTRELL — $3.95 Per Yd. — LIMITED SUPPLY

185 KING STREET, PRESCOTT

OPEN HOUSE

AT SEAWAY DISTRICT HIGH SCHOOL

THURSDAY, APRIL 30th

7:30 P.M. TO 9:30 P.M.

THE PUBLIC CORDIALLY INVITED



Always on the sidelines

DEAR DORIS — I am feeling very hurt. I am the oldest in a family of seven girls and married. My two younger sisters have been married recently and in neither case have I been asked to be matron of honor.

They have instead chosen other sisters and girl friends to be their attendants; and they have selected my young daughter who is now four to be flower girl.

Am I just feeling sorry for myself?

Hurt

DEAR HURT — Let's put it this way: You are the only member of the family lucky enough to have a charming little girl to serve as flower girl and probably steal the show! Your sister appreciates this contribution and considers that this is more than enough to ask of you.

And there is a limit to the number of bridesmaids one can ask.

You didn't indicate that you had missed out on any of the fun or celebrations. I am left wondering just what the setup was when you got married

Life is too short to allow hurt feelings to stand between sisters.

DEAR DORIS — I am interested in your leaflet on leg exercises. My knees seem to be larger than the rest of my legs.

Unshapely Legs

DEAR UNSHAPELY — I'd need to know more, like how much you weigh. The kneebones may be large — but is this all bone? Are they perchance, rounded out with all-too-solid flesh

Or are the knees boney and the calves skimpy

You can help extra fat to get redistributed; and that's what my leaflet "Be Figure Perfect" instructs you about. But if you need to put on weight, you'd better write in for our "Chart for Curves." For either leaflet send in 10 cents and a stamped, self-addressed envelope.

DEAR DORIS — Thank you very much for your letter. I'm sorry I didn't mention my age or my boy-friend's age. I am 33; he is 28. Anyway, I have told him about your opinion and advice. We haven't taken any decision yet.

I would like to get the leaflet "What Is Love?" which you offered to send.

Undecided

DEAR UNDECIDED — Now that's different. One hardly calls a man of 28 a boy, and I was picturing you as a couple in your teens or early 20s. Let's hope you have reached an age of maturity when age differences don't show so much — psychologically, I mean.

If your feeling is that you are marrying a mature man and will be able to accept him as the dominant force in your marriage, the age difference doesn't count.

The leaflet discusses some of the other things you have to think about when you are deciding whether you care enough about a person to spend your entire life with him. It is on its way.

DEAR DORIS — I think my little niece's eyes are slightly crossed. She is just two. I ventured to suggest this to my sister (her mother), but was indignantly told: "No, her eyes are pefect!" Her father can't see it either.

Auntie

DEAR AUNTIE — With small babies, eyes may seem to be out of line because of facial proportions and the width of the bridge of the nose. But by age two, it should be fairly evident whether there is any suggestion of a squint.

Evident, that is, to anyone used to looking for it. Sometimes parents are just so used to their own child that they are the last to see any irregularity.

It will not cure itself. Results are good if a squint is treated early, especially before the age of two. Why parents won't take action on the least suspicion is beyond me.

Less than half the children needing glasses have them.

Toronto Telegram Syndicate

Report from the Ontario Legislature

Last week was a short one for Ontario Legislature Members, as the House adjourned on the Wednesday in order that all Members might be observers at the Municipal-Provincial Conference called to discuss all phases of Ontario's urrent Government and fiscal problems and plans. This Conference, held at the Centre of Science and Technology should provide a very intensive study from both provincial and municipal levels of our present systems of government, taxation, welfare, planning and all other spheres of activity, and should result in much better and productive co-operation between and among all those public officials and officers charged with these responsibilities.

This was another week spent, apart from the Private Members' Hour debate on Monday and the processing of several private bills, in the Committee of Supply, this week debating the estimates of the Department of Mines. The problem of processing in Northern Ontario the minerals mined there, and of mine safety, were the main topics. With respect to the former, the recently announced government policy requiring within the next few years, save in special circumstances, all minerals to be processed in Canada, was approved by all Members. And with respect to mine safety, the new Mining Act, recently introduced, and now before the Standing Committee, updating all safety procedures and rules for the mining industry will give much scope for further debate and informed understanding of, and publicity for, the needed changes embodied in the Bill.

On the Monday the Liberal and Conservative Members from the Lake Erie area provided for the Members a dinner of Lake Erie perch to demonstrate the tastiness of the fish from their area and that there was no danger to the consumer in such food despite recent publicity. All those in attendance reported a delicious meal and no ill effects. Hopefully this gesture will aid in restoring confidence in Canadian Great Lakes fish products on the market which are all inspected and declared non-toxic and non-injurious by government (Federal) inspectors. Too often, zealous and often misguided publicity on such matters has grave consequences to the people vitally interested — in this case the fisher men whose livelihood depends on their catch and sale of same to the consuming public.

Despite the shortness of the official week in the Legislature, the multiplicity of committee meetings with the normal demands on Members by their constituents, has kept all Members quite as busy as ever, which of course is a condition to which all in the service of the public are inured.

YOUR RED CROSS
THANKS YOU
FOR YOUR HELP

W. E. FITZSIMMONS
AMBULANCE AND FUNERAL SERVICE
IROQUOIS
ESTABLISHED 1924
SERVICE IS OUR MOTTO
652-4452 or 652-4577

ARE YOU
RUNNING SHORT OF
BUSINESS CARDS?
LETTERHEADS?
STATEMENTS?
ENVELOPES?
For These and *ALL*
Your Printed Needs
Call 543-2987
or drop in at
The Morrisburg Leader

MONUMENTS
Where You Buy The Best For Less
Satisfaction Guaranteed
NO. 1 GRANITE ONLY
Cemetery Lettering
DWIGHT CROWDER
WILLIAMSBURG, ONTARIO
PHONE 535-2683

MURIEL'S FLOWERS
WORLD-WIDE
WIRE SERVICE
PERSONAL ATTENTION TO
ALL ORDERS RECEIVED
WINCHESTER 774-2201



EARL BAKER
Exclusive Texaco Distributor of Heating Oils, Farm Gasolines and Lubricants in the Morrisburg Area.
TEXACO FUEL CHIEF
PHONE: 543-2962 or 543-2890
Morrisburg — Ontario

SMITH'S
PHOTO STUDIO
- PORTRAITS
- GROUPS
- WEDDINGS

We Specialize in Children's Photographs IN COLOUR
62 Kyle Dr. Ph. 543-2878
MORRISBURG

For ALL Your
INSURANCE REQUIREMENTS
HILL INSURANCE AGENCY
MORRISBURG : ONT.
TEL. 543-3069

BRIDES TO BE:
FOR ALL YOUR WEDDING INVITATIONS ANNOUNCEMENTS REPLY CARDS & ENVELOPES THANK-YOUS NAPKINS MATCHES & OTHER ACCESSORIES CALL
The Morrisburg Leader

WILLIE CASSELMAN
—PLUMBING—
MORRISBURG PHONE 543-2307

RADIO-TELEVISION SALES & SERVICE
- COLOUR TV — STEREO — HI-FI
- RADIOS AND APPLIANCES
- RECORDS AND MUSICAL INSTRUMENTS

GUITAR LESSONS AVAILABLE
— — CALL — —
STYLES & McINTOSH TV
IROQUOIS ONT. PHONE 652-4397
Closed Monday. Open Tues. to Sat. and Friday Night

H. C. FAIRBAIRN & SON
FURNITURE DEALER
FUNERAL AND AMBULANCE SERVICE
PHONE COLLECT TO:
MORRISBURG: 543-2271
IROQUOIS 652-4777 WILLIAMSBURG 535-2950
Successor to G. Leonard Koch

Nova price reduction GM
NOW
$185 LESS.*


Nova Sedan.


Nova Coupe.

Now you can order the new Nova—Chevrolet's popular economy family car—at a $185.00 price reduction. The reduction applies to all six and eight cylinder Nova models.

These Novas are equipped with the conventional rearview mirror. The day-night mirror, bias belted ply tires, cigarette lighter and seat belt retractors, formerly standard, are still available as options.

And, you get much more than you get on one of those smaller cars. A longer wheelbase and a better ride. Inner fenders to help prevent rust. Wider tread for greater stability. Rear windows that roll up and down. Available with Six or V8 engine with up to 300 hp. Room for five or six big people. High resale value.

And as your Chevrolet dealer can tell you, a $185.00 price reduction is an indication of how anxious he is to deal these days.

Nova—the car that's already priced smaller than its size—is lower priced than before. So come in and place your order now.

Putting you first, keeps us first.

CHEVROLET

*Price reduction based on Manufacturer's Suggested Retail Prices, which include Federal Sales Tax.

Right Car. Right Price. Right Now.
SEE YOUR LOCAL AUTHORIZED CHEVROLET DEALER

MARCELLUS MOTOR SALES Ltd.
COR. HIGHWAY NO. 2 & 31 MORRISBURG — TEL: 543-3116



Down with hockey in May

Fourteen years ago, when the Memorial Cup dragged on into May, the sports pages and radio broadcasts were filled with jibes at junior hockey for not knowing when to end the season.

That was the year St. Catharines Teepees, coached by Rudy Pilous, staggered out of Ontario and then breezed to the Canadian title in straight games against Edmonton Oil Kings.

And the final was played at Maple Leaf Gardens on a warm Sunday afternoon in early May, more than a month after Montreal Canadiens had won the Stanley Cup by beating Detroit Red Wings four games to one.

As we head into May, 1970, it is the Stanley Cup that has yet to start and the complaints are few and far between.

But anyone who has traveled across Canada at Stanley Cup time realizes how far hockey has fallen as a result of the don't-care attitude of the owners when it comes to scheduling playoffs.

It is bad enough that hockey is the only "major" sport that feels it is necessary to play 76 games to eliminate one-third of the teams. But to compound the problem, the season is dragged on into April. The Stanley Cup this year could be presented as late as May 19 — just a few days before the annual Indianapolis 500 auto race. That's one record the NHL probably will ignore in their list of records.

In 1965, we stopped in several Western Canadian cities during the Stanley Cup final between Montreal and Chicago. A few years earlier, such a final guaranteed a record television audience in every Canadian city.

But that year in Regina, a crowd of several thousand waited in a shopping centre to see competitors arriving in the annual Shell 4000 Car Rally. The cars were more than two hours late due to a mix-up in the scheduling. Yet only a handful left the centre and it's doubtful if any of these went home to see the seventh and deciding game of the Stanley Cup. And car rallys are hardly a spectator sport.

"By now, who cares about hockey," said the sports editor of the Regina paper. "I never miss a game on televison during the winter, but this is ridiculous."

That was May 1, 1965. This year, the Stanley Cup final won't have even started by then.

The National Hockey League owners argue that the extended season is necessary because of expansion. Their reasoning is certainly consistent — if somewhat selfish.

Minor hockey in Canada has always followed the formula that playoffs are necessary for the survival of the sport. This was carried to the ultimate by the Ontario Hockey Association, Junior A divison. One year, they not only had eight of the nine teams in the playoffs, but the first-place team played the fourth-place team in a best-of-nine series. If that wasn't enough, they put in another rider to catch a possible gate by restricting overtime to one 10-minute period. If the game was still tied, then each team was given one point. The first team to collect 10 points advanced to the semi-finals.

When questioned by reporters, the manager of the OHA said with a straight face that the overtime rule was necessary since the players were under 21. This reasoning was forgotten when the junior schedule was extended, eventually forcing St. Michael's out of the league. The school decided education, not hockey, was the reason students chose St. Mike's.

As long as owners are able to sell out their arenas in the name of playoffs, and as long as the television sponsors and networks will fill the pot, the Stanley Cup in May is here to stay. Let's hope the sponsors learn the truth, and the fans take a stand against hockey in May.

Hockey Night in Canada is now a Sunday afternoon affair because of U.S. television. If the owners had their way, hockey would become a year-round game with a 150-game schedule, a best-of-nine quarter-final, a best-of-15 semi-final, and the Stanley Cup decided in a 21-game series — the loser winning the right to open the season at home the following night.

Toronto Telegram Syndicate

DEPARTMENT OF LANDS AND FORESTS

Weekly Report

FLASHBACK TO MONDAY, AUGUST 21st, 1961

By: M. Schaefer, R.P.F., Management Forester

"Alan K. Hay, Chairman of the National Capital Commission made the following statement today:

The National Capital Commission has entered into a long-term agreement with the Department of Lands and Forests of the Province of Ontario to conduct conservation and reforestation measures within the Greenbelt.

Within the 50-year Agreement, it is anticipated that as much as 10,000 acres of marginal agricultura lland, one quarter of the area of the Greenbelt, may be planted to Red Pine, White Pine & White Spruce. Planting has already commenced and within two years should encompass an area of 2,500 acres.

The Province of Ontario has entered into similar Agreements with over 40 Conservation Authorities and Municipalities to reforest and manage more than 150.000 acres of forestry land. The 26,000 acre Larose Forest, located 30 miles east of Ottawa, near Bourget, is an outstanding local examplet of a managed forest area.

In Eastern Ontario, agreements have bee nconcluded between the South Nation River Valley Authority; the United Counties of Stormont, Dundas and Glengarry; the United Counties of Prescott and Russell; the United Counties of Leeds and Grenville; Lanark Cou:-ty and Regional Municipality of Ottawa-Carleton. These municipal organizations are now benefitting from forestry operations and the application of scientific management principles by the Ontario Department of Lands and Forests.

The National Capital Commission sees many advantages to large scale reforestation and forest management. Poor land, once tilled for agricultue, will again return to forest and produce nature's own crop of trees and wildlife in every form.

The primary aim shall be the production of wood and wood. products, but the recreational possibilities of pleasant woodlands are almost unlimited and this new forest will provide them.

Capital Commission forest will be

Within 30 years, the National in production and a continuous flow of pulp, poles and logs will follow. Contributions to the local economy through wages to woods workers, and the much needed raw material for pulp and sawmills, will parallel those of 20 other Agreement forests already producing forest wealth where none has existed for generations.

The agreement provides for adjustment of the limits of the forest, so that areas may be removed from time to time by mutual consent.

It is significant that the Ottawa Valley was at one time one of Canada's greatest producers of White Pine.

In the 1860's, for many years, 90,000.000 board feet of umber a year was sawn at the Chaudiere for export.

Now ,100 years later, the forests around Ottawa will return. The educational and commercial value of the Green Belt Forest in Canada's Capital will be an example and an inspiration to other conservation minded Canadians.

Management of new Green Belt Forest will be the responsibility of the local District Forester, Mr. R. M. Christie. The liaison between the Commission and the Ontario Government will be accomplished by Mr. D. L. McDonald, Director of Planning and Property for the National Capital Commission.

×

NURSERY NOTES

By: H. H. deVries, R.P.F., Superintendent

The first of the week saw a somewhat dubious beginning made in the tree lifting operation at the G. Howard Ferguson Forest Station — it rained on opening day. With some twelve millions trees available for planting and already ten days behind schedule due to the late spring, it promises to be a very short, action-packed season.

Adequate snow cover remaining late has minimized spring frost heaving and the stock is a healthy green colour and has wintered well The ground water table is well above normal and with abundant soil moisture at the planting sites, spring tree planting should show a high establishment survival.

To process the many millions of seedlings will require a great number of part-time seasonal employees. Approximately 130 extra workers will be on the nursery payroll when the full rush is on. Numbers of staff will build up quickly as the fields firm up and the frost comes out of the seedling seedbeds that are scheduled for lifting and shipping.

The new addition to the packing shed will be in use this spring giving much needed room and flexibility for our materials handling system. The cold room will be used for storing trees prior to shipping. A new proto-type seedling harvester will be tried out this season. The machine digs and separatesl soil and roots and the seedlings are deposited in pallet bins. The bins of trees are loaded into a truck and taken to the packing shed for processing and shipping.

Landowners coming to the Nursery to pick up their trees are asked to advise the Nursery a few days in advance because the packing schedule will be running at least 400.000 trees per day. The extra "lead" time will be very much appreciated.



AUTOMODULE. This futuristic vehicle of the year 2,000 was exhibited recently at a motor show in Paris. Resembling a helicopter, the "automodule" has four swivel wheels that allow it to turn on its own axis.—TTS Photo

RUBBER STAMPS
THE MORRISBURG LEADER
SEE US FOR FAST SERVICE

THE RIMPLES

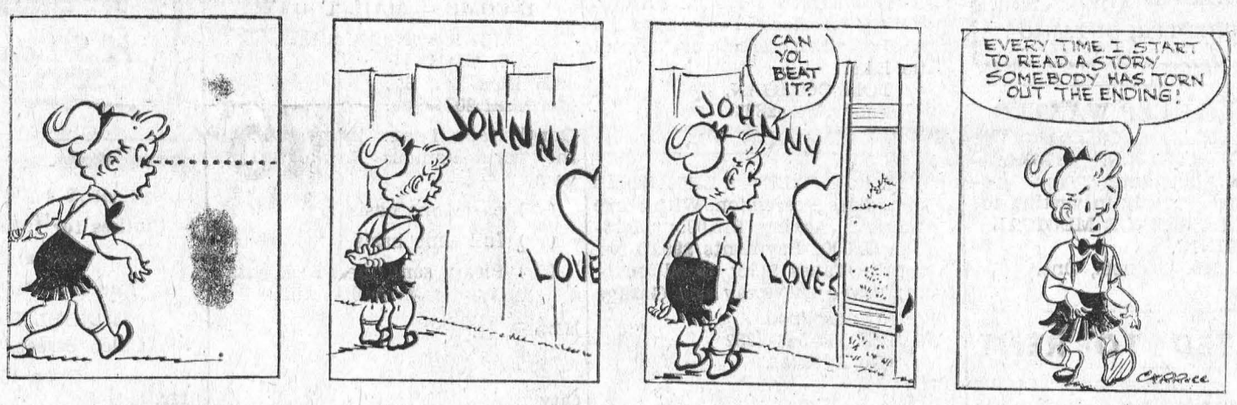

OTIS



THE WHEELS

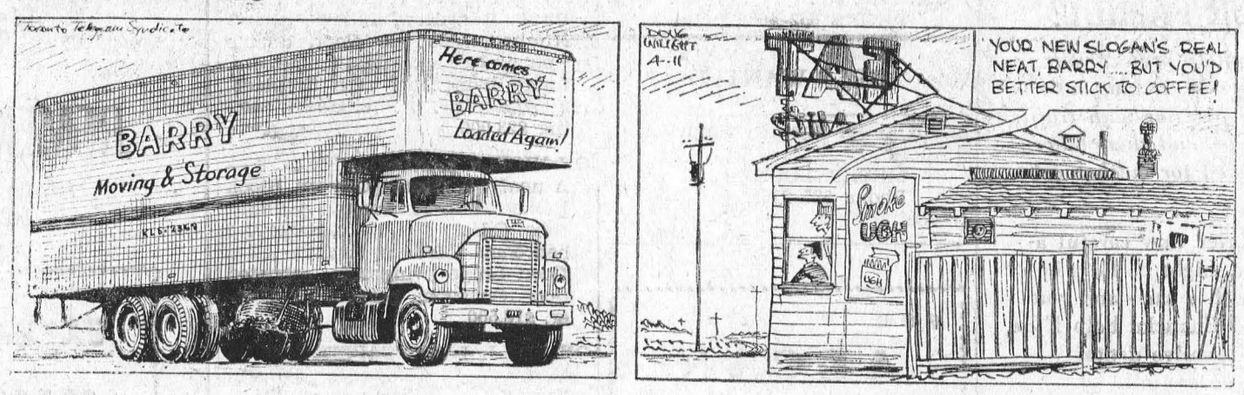

CYNTHIA



MORRISBURG FUEL & HEATING LTD.
OFFERS YOU 24-HOUR FREE
BURNER SERVICE
Free emergency service, free furnace inspection, adjustment and clean-out are yours with our oil heating contract.
SUNOCO HEATING OILS
Made by the originators of famous Custom-Blended Blue Sunoco Gasoline
Morrisburg Fuel & Heating Ltd.
Murray MacDonald, Prop. Tel. 543-2833

SPECIAL
WHILE THEY LAST
ECONOMY SPRUCE
2 X 4 X 8
ONLY 39c EACH
HODGINS LUMBER LIMITED
R. Froats, Salesman M. W. Rielly, Mgr.
NO. 2 HIGHWAY PHONE 543-3155
Morrisburg — Ontario

For Sale Trade Hire Rent Find WANT ADS

CARD of THANKS

I wish to express my thanks and appreciation to all who sent me cards and flowers while I was a patient in Winchester Hospital. Special thanks to Rev. Earle, Rev. Bruce, Dr. D. Justus, Dr. G. Houze and the nurses on first floor.
MARGUERITE CLARK.
17p.

We wish to express our sincere thanks to our neighbours and friends for their sympathy cards, floral tributes and contributions to the Ontario Heart Foundation; a special 'thank you' to the Fitzsimmons Funeral Home for assistance, kindness and efficiency. We will always remember how kind you were to all of us at the time of the loss of our dear mother, Mrs. Adelaide Wagner.
THE FAMILY.
17p.

TO RENT

SMALL APARTMENT, suitable for 2 Adults.
PHONE 543-2127.
15tfc.

FURNISHED APARTMENT to rent Suitable for one, or couple.
PHONE 543-3251.
17p.

TWO FURNISHED ROOMS. Kitchen privileges to desireable parties. For information,
PHONE 543-2085.
17c.

LOST

1 SET OF CAR KEYS in dark blue Case. Reward. May be left at the Leader Office.
17p.

WHY PAY MORE?

FOR A HEARING AID.

Because we have no salesman's commission to pay, we can save you $100.00 on top quality, name brand hearing aids.

Interested? Come in or phone 774-2606 for an appointment.

SUMMERS' HEARING AID CENTRE
WINCHESTER, ONTARIO

FEMALE HELP WANTED

OFFICE NURSE. R.N. preferred—required immediately for Iroquois office. Apply in writing to:
ST. LAWRENCE MEDICAL CLINIC,
Box 340, Iroquois, Ont.
17c.

WANTED TO RENT

COTTAGE within 40-mile radius of Winchester. Safe swimming for children essential.
PHONE 774-2414.
17-18c.

ACCOMODATION

ACCOMODATION for Elderly Couple in quiet home. Large room with bath. Good meals. Apply
BOX 372,
Iroquois, Ontario.
17c.

ANY BIKE RIDERS IN YOUR FAMILY?

You can help protect your youngsters by making sure they are familiar with traffic regulations, and their bikes are checked for mechanical safety.

But no matter how careful a child is, he might be hurt in a collision with a car - and you might need financial help if he required expensive dental treatments as a result.

This help is one of the options you can buy with your automobile insurance from CIAG.

For information, call—

JUNIOR R. D. CASSELL
Phone 543-2075
Box 543, Morrisburg, Ont.

CIAG INSURANCE
CO OPERATORS INSURANCE ASSOCIATIONS OF GUELPH

FOR SALE

3-PIECE CHESTERFIELD SUITE in good condition.
PHONE 543-2055.
17c

CHESTERFIELD and CHAIR — nearly new. Apply at Hill's Trailer Park, Morrisburg, J.L. Belway, Tel. 543-3177, after 6:30 p.m.
17c.

THREE EVENING GOWNS — Size 7 and 9. Apply to
MRS. FRED PINKUS,
Williamsburg. Tel. 535-2257.
17c.

FLOORING: Congoleum in 9' and 12' widths in stock. Quick delivery on Ozite and Cusionflor.
FAIRBAIRN FURNITURE,
Brinston, Ontario.
Phone 652-4775.
17-18c.

24" GENERAL ELECTRIC 4-Burner Stove. Like New. Reasonable.
PHONE 535-2667.
17-18c.

RECENTLY BUILT THREE BEDROOM HOUSE in Morrisburg. Near park, on well landscaped lot. Available August. Full price, $21,500. CMHC 6¼% mortgage.
PHONE 543-2612.
15tfc.

FORD FARM TRACTOR with Snow Blade, Chains, Plow and Cultivator. Apply
H. P. BOYD,
Phone 543-2687.
14tfp.

STRAWBERRY PLANTS. ASPARAGUS PLANTS. Also Scotch Pine and Spruce, ready for transplanting.
CLARE DAFOE,
R. R. 1, Morrisburg.
Phone 543-2465.
14tfp.

ONE 14-FT. MOULDED PLYWOOD Boat and 25-h.p. Johnson Motor $150.00. Apply to
ROGER COLIGAN,
Morrisburg, Ont.
17p

FULLY MODERN 6-ROOM FRAME HOUSE on nicely landscaped lot in Mariatown. Excellent view of the lake.
TOM COLIGAN,
Phone 543-2883.
10tfp.

HOUSE FOR SALE - 2 BEDROOMS Immediate Possession. With stove and frig. Asking $16,000; Mortgage $8,000; Payments $90.00 per month; Taxes $175; Good location; Paved Driveway and Garage Well Landscaped.
PHONE 543-2282
(No Agents).
10tfc.

FORMER ST. MARY'S RECTORY Corn. St. Lawrence and Second Streets. Apply
REV. D. W. MacDONALD,
Phone 543-2544.
4tfp.

WORK WANTED

PAINTING, Interior and Exterior. Also carpenter work. Call:
DON BARKLEY,
Inkerman, Ontario.
Phone 989-5460.
16-19p.

CARPENTER WANTS WORK of all Kinds. Remodelling, Building, Concrete, etc.
PHONE 652-4662.

HELP WANTED

COOK — for Summer Employment Apply to
MRS. P. LOCKE,
Phone 535-2169.
16-18c.

FOR
ALCAN
ALUMINUM SIDING &
PERMASEAL WINDOWS
DOORS & AWNINGS,
Contact your District Authorized Dealer-Applicator
THE BLACK LUMBER CO. LTD.
Morrisburg, Ontario.
543-2188 543-2933

- Coming Events -

EUCHRES

Sponsored by the I.O.O.F., in the Fraternal Hall, Morrisburg, Tuesday, May 5th and Tuesday, May 19th. Proceeds for equipment for minor hockey.
17-19p.

× ×

BINGO! BINGO! BINGO!

It's Bingo Time at 8:00 o'clock, sharp Every Tuesday Night at St. Mary's Hall, on St. Lawrence St., Morrisburg. Come and have fun with your friends. This week's big jackpot is worth $125.00.

× ×

KNOX, IROQUOIS
ANNIVERSARY DINNER MAY 6th

The annual Anniversary Turkey Dinner of Knox Presbyterian Church, Iroquois, will be held on Wednesday, May 6th, from 5 p.m., and until all are served. Tickets: adults $1.50; children (12 years and under) $1.00; pre-school children free. Nursery arrangements for the smalle children to eat together.
16-17c.

WANTED!

DISTRIBUTOR FOR THIS AREA

Company requires responsible man or woman to refill snack vending machines with national brand products. Investment required of $1500 to $3000. Can net right person income of $800 per month or more. Applicant must be honest, energetic, have serviceable car and be able to devote 8 to 10 hours weekly. Routes established. No selling. More info provided if your letter contains details on self. When writing, please include your phone number.

Sunway Distributing Ltd.
Suite 2000, Place de Ville
Ottawa 4, Ontario, Canada
17c.

SALES HELP WANTED

HERE'S YOUR KEY TO A BIG INCOME — MAIL TODAY!

The W. T. Rawleigh Co. Ltd.,
Dept. E-289-HY
4005 Richelieu St.,
Montreal 207, Que.

Gentlemen: I am interested in the world Famous Rawleigh Line on a

( ) part-time basis
( ) full time basis
( ) Please send me FREE catalogue with full details.

Name .....
Address .....
City .....
17c.

FLOYD FISHER

REAL ESTATE BROKER
MORRISBURG ONTARIO
PHONES:
Office 543-2044
Residence 543-2355

MORRISBURG — 6-room Brick 2-Storey Home, C.B. foundation, verandah. Full basement, laundry Tubs, O.H.A. Heating. Three bedrooms, 3 pc. bathroom. Kitchen, linoleum floor, sink and cupboards. $3,000 down.

NEW ELECTRIC HEATED 6-Room Brick Bungalow, full basement. Kitchen with tile floor, double sink and cupboards. Diningroom. Large livingroom with fireplace. 3 bedrooms, 4 pc. bathroom. Asking $23,000.

ON NICELY LANDSCAPED LOT — A neat 1½ Storey Cement Block Home, full basement, laundry tubs, O.H.A. furnace, lavatory. 3 bedrooms. Modern kitchen, tiled floor. Large livingroom, carpeted floor. Sunroom, garage, TV Tower. $18,500.

ON WELL LANDSCAPED LOT — Modernized, well-kept, 6-Room Frame Home. Convenient kitchen, diningroom and livingroom. 3 bedrooms, garage, $18.000.

TWP. OF WILLIAMSBURG north of Upper Canada Village — 5-Room Aluminum Siding Home, insulated. Large kitchen, large livingroom, tiled floors. 3 bedrooms 4 pc. bathroom. $8.000.

For information, call our Office or

REPRESENTATIVES:
Harold Fisher 543-2213
Alton Bolton 543-2002
John Allison 543-2989

WATCH FOR THESE DATES!

WEDNESDAY, JUNE 10 — a Lilac Tea and Bake Sale.

SEPTEMBER 1970 — Fall Hat Fashions — by The Women's Club of Knox Presbyterian Church, Morrisburg.
17c.

× ×

LEGION BINGO

Every Thursday Night at 8:00 p.m. Sharp, at the Legion Hall, Morrisburg. Progressive Jackpot. Fifteen Regular Games. 5 Specials. Admission $1.00.
2tfc.

× ×

FOOD SALE

Sponsored by Riverside Heights Women's Institute, will be held in The Dominion Store on Friday, May 8th, commencing at 12 noon.
15-17c.

× ×

RECEPTION

A reception in honour of Mr. and Mrs. Kenneth Baker (nee Sandra Tindal) will be held in the I.O.O.F. Hall, Williamsburg on Saturday, May 2nd, at 8 o'clock. Everybody welcome. Ladies, please bring lunch.
17p.

× ×

YOUTH DANCE — FRI., MAY 1st
IROQUOIS CIVIC CENTRE

"The September Dawn" of Ottawa will be featured for a return-engagement in the Iroquois Civic Centre, Friday, May 1st, with dancing from 9 to 12 midnight. Brought back by popular request, this band group is in great demand in Ontario and New York State. Sponsored by the Knox P.Y.P.S. Admission is $1.50.
16-17c.

× ×

LADIES' GOLF MEETING

A General Meeting of the Morrisburg Golf Club, Ladies' Section, will be held on Monday, May 4th, at 8 p.m. at the Clubhouse. Everyone welcome.
16-17c.

PLANNED A NEW HOME
PLANNED A NEW COTTAGE
PLANNED A RENOVATION
PLANNED SAY LANNIN
H. S. Lannin Ltd.
GENERAL CONTRACTORS
PHONE 774-2637 WINCHESTER, ONT.

NEARLY NEW TOGGERY
Clothes for Infants to Adults
Boys and Girls
Come — See — Save !
MURIEL RENNISON
Caleb Street, Winchester
Open 10 to 5
1tfc.

In The Churches

ST. MARY'S CATHOLIC CHURCH
MEIKLE ST. — MORRISBURG
Sunday—
Masses at 8 A.M. and 11 A.M.
Saturday Evening—
Confessions at 7:00 p.m.
Mass at 7:30 p.m.
ST. CECILIA'S, IROQUOIS
Sunday—
Mass at 9:30 a.m.

GORDON W. THOM

REAL ESTATE BROKER
MORRISBURG
543-3055 **PHONES** 543-2133

INKERMAN—

IROQUOIS—

$9000.00 — 2-Storey Frame, three bedroom home, modern facilities, including furniture, Electric Stove, washer, dryer, garage. First mortgage 6%, $47 per month. Low taxes

Frame Bungalow, 2 bedrooms plus 2-bedroom apartment. East of Iroquois. Modern facilities, low taxes. Large lot. Offers invited. Asking $16,000.00

KEMPTVILLE: $22,800.00—

2 Storey Frame Dwelling, three bedrooms, 2 bathrooms, Rec. Room with furniture, bar, two fireplaces, newly decorated, F.A. Oil heated. Large, lovely landscaped lot. V.L.A. Approved, First Mortgage of $10,000.00 at 4½%.

MOUNTAIN—

104 Acre Farm, gravel-clay loam, going concern with solid brick, 2-storey, 8-room home, all modern facilities, including 34 head of cattle, tractor, combine, baler, garage, good barn.

104 Acres Pasture Land north of Hallville. New ditches, stumping Trout Streams, stocked by Dept. of Lands and Forests. Annual Pasture Income $700 - $1,000.00.

Salesmen:
Kurt Polak **Res. 543-2824**
Alex Scott **Res. 652-4167**

"UP THE FRONT"

A Story of Morrisburg
SPECIAL PRICE
$2.95
At the Following Morrisburg Outlets:
RHEA RITA BEAUTY SALON
WEEGAR'S CONFECTIONERY

ST. LAWRENCE EVAN. LUTHERAN PARISH
EASTER V: May 3/70—
ST. PAUL'S—
10:00 a.m.—The Service.
11:00 a.m.—Sunday School.
ST. JOHN'S—
1:30 p.m.—The Service and Sunday School.
EVERYONE ALWAYS WELCOME TO ALL SERVICES

THE UNITED CHURCH OF CANADA
Lakeshore Drive Church
Morrisburg, Ontario
REV. G. BRUCE, B.A., **Minister**
Mrs. J. Graham, Director of Music.
Sunday, May 3rd, 1970—
9:45 a.m.—Sunday School.
11:00 a.m.—Morning **Worship.**

THE PRESBYTERIAN CHURCH IN CANADA
KNOX CHURCH
"The Church With The Chimes"
Rev. T. H. BOYD, B.Sc., B.D.
Sunday, May 3rd, 1970—
9:45 a.m.—Sunday School.
11:00 a.m.—Morning Worship.

ST. JAMES ANGLICAN CHURCH
Rev. C. W. Earle, **L.Th., Rector**
EASTER V: May 3/70—
ST. JAMES, Morrisburg—
8:00 a.m.—Holy Communion.
9:45 a.m.—Sunday School.
11:00 a.m.—Holy Communion.
NO EVENSONG in May, June, July and August.
HOLY TRINITY, Riverside—
1:30 p.m.—Sunday School.
2:30 p.m.—Evensong.

MORRISBURG PENTECOSTAL CHURCH
Lakeshore Drive at High Street
Rev. D. T. Murdock, Pastor
Sunday, May 3rd, 1970—
9:45 a.m.—Sunday School.
Classes for all ages.
11:00 a.m.—Morning Worship.
7:30 p.m.—Evangelistic.



W.M.C. OF PENTECOSTAL CHURCH MET AT HOME OF MRS. RUTHERFORD

On Tuesday evening, April 21st, the W.M.C. of Morrisburg Pentecostal Church met at the home of Mrs. Omer Rutherford, with the vice president, Mrs. Edward Billings in charge. The meeting was opened with prayer by Mrs. Robert Cregmile.

Scripture was taken from Psalm 100. Commentary: The Goodness of God. Hymns sung were: Praise God From Whom All Blessings Flow, Thank You Lord, and Workers Together.

A letter was read from a missionary in Kenya ,Africa, Miss Margaret Kantwell.

Lunch was served, and a pleasant social hour followed.

GIFTS THAT SAY WE LOVE YOU **MOTHER**

REMEMBER MOTHER on SUNDAY, MAY 10th

PLANTS — CUT FLOWERS — ARRANGEMENTS — CORSAGES
10% OFF - EUROPEAN GLASS, CRYSTAL and POTTERY

EXTRA SPECIAL! Beautiful Red Roses DOZ $5.50

TO AVOID DISAPPOINTMENT, PLEASE ORDER IN ADVANCE!
SCHOOL PROM ADVANCE ORDERS ALSO ACCEPTED

Brybar Flowers

543-2543 MORRISBURG **543-2464**