# WINCHESTER PRESS

Second Class Mail Reg. No. 1555

CNA BLUE RIBBON AWARD 1985

VOL. 98 NO. 34 | WINCHESTER, ONT. WED., DEC. 4, 1985 | 18 PAGES 35 CENTS


## This week



### Love a parade

Readers are reminded that Santa Claus is coming to town this Saturday to take part in the annual chamber of commerce Christmas parade. The parade leaves the Ontario Hydro yard at 1pm. Santa will hear Christmas wishes at the Royal Bank from 1:45pm to 3:15pm.



### Off stride

Rebs' big Neil Sandilands knocked Hawks' Todd Byrnes and a few of his team-mates off their pins in Friday's Eastern Ontario Junior B game here last Friday. Char-Lan snapped a 5-5 tie and went on to blast the Hawks 9-5.

6



### Red and White award

The Grenville-Dundas Ayrshire Club held its annual banquet and awards night last week in Winchester and Don Rose of Mountain held his own as is his custom. The members packed the Presbyterian church for a fine meal and a guest appearance from Paul Meldrum, an agricultural reporter for the CBC, before the awards were presented.

B-2

### Early bird gets the trip

Gary Hoy of Mountain, Ont., one of 175 purchasers of Hawks' Holiday Happiness Draw tickets, won the Nov. 29 $300 early bird trip to the Far Hills resort. Those who bought their tickets prior to the Nov. 29 drawing were eligible for the extra prize. There are 75 tickets left to be sold in the 11-trip lottery.



*The buck stops here*

The reeve promises "a very pleasant and active year" ahead as the members of Winchester's 1985-88 council were officially sworn in Monday night. From left are deputy-reeve Bill Stewart, councillor Florence Helmer, reeve Larry Gray, councillors George Hanes and Hugh Eadie and clerk Raymond Annable.

## Road study paves way for funding

WINCHESTER — A structural adequacy rating of Winchester streets commissioned by council should give the village the necessary ammunition to apply for supplementary funding from the Ministry of Transportation and Communications this spring.

According to reeve Larry Gray the study, conducted this fall by consultant Ross Smith of Totten Sims Hubicki Associates of Ottawa, revealed more streets in need of repair within the next five years than he had suspected.

The structural adequacy rating involved assigning each road a number to grade them in order of priority for repairs. Any road assigned a number below seven should be repaired right away.

Studies of this kind are normally done in the spring, when gravel roads are at their worst, but all roads in the village are paved, Gray said. Representatives of the consulting firm told council in September the study should be conducted this fall to enable the village to make a submission for supplementary ministry funding in the spring.

"We're one of the few villages that has all our streets paved, so we're better off than many villages," Gray said. The study will be used to prioritize the streets for repairs over the next five or six years, he added. "I think we'll have to sit down and develop what is known as a five-year plan and systematically attack these streets."

According to Gray, the village has not received supplementary funding in the last 15 years. During that period, he said, grants from the ministry have failed to keep pace with the number of new streets added to the village, which have to be maintained with the existing budget.

## Roads remain priority for township

MAPLE RIDGE — Winchester Township council held its first meeting since the municipal elections on Monday, beginning with an invocation by Ray Wahl of the Wesleyan Church in Winchester and ending more than four hours later after giving two new members a taste of nearly everything to come.

In addition to a regular slate of bylaws and planning, council heard the concerns of several delegations and appointed members to committees to deal with specific matters in the township for the next three years.

New councillors Robert St. Pierre and Jack Durant, filling spots left by Wyman Barton and Albert St. Pierre, were briefed on the everyday processes of council and given an indication of the direction council will take in an opening speech by Reeve Gerald Holmes.

The township's 115 miles of road will remain a priority, said Holmes, and he suggested developing a three-year plan to ensure proper management and utilization of funds. Council agreed to purchase a new half-ton truck for the road crew and will be sending a delegation to Toronto in the new year in search of grants for a new grader.

Included in the township's official plan, approved last summer, are plans for community development which council hopes will bring face-lifts to hamlets in the district within its three-year session.

Among the first bylaws passed by council was one changing the name of the official plan from one planning for North Dundas to one for Winchester Township. Mountain Township was included in the old plan, giving it the name North Dundas, and council was asked to change the name to facilitate a request from apple grower Tony Scaffidi.

Scaffidi approached council earlier this year with plans to set up a produce stand near his orchard on Highway 43 at Rae Road. He had asked for a severance of a four-acre lot where the stand would operate, but met with opposition from the agriculture and housing ministries at a meeting in October.

Council backed the change, feeling Scaffidi would at least make the land, which can't be farmed, useful for some purpose. Ministry officials feared a severance would lead to future problems, but relented in time and recently sent a letter to council stating the severance would not be opposed.

The housing ministry did ask that the official plan's name be changed, and Holmes expects an official acceptance will follow. "They don't like it, but they're not going to object to it," he said.

In other business council passed a bylaw establishing a $200 fine for unauthorized persons burning garbage at the municipal dump. The township took over the dump operation this month and hopes to improve maintenance and security in coming months.

The dump committee, which includes representatives from Winchester and Chesterville villages, partners in the dump operation, will meet soon to discuss improvements to the site. Tentative plans include hauling in gravel to solidify a driveway and encourage those using the dump to drive further in and put an end to the trail of trash now cluttering the route.

The dump bylaw also allows for a fine to those from outside the boundaries of the township and villages who use the dump.

To deal with long-term plans for a landfill site council will be attending a meeting in Spencerville Jan. 15 where several area municipalities and environment ministry officials will discuss how to tackle the growing garbage problem.

The ministry requires that an overall study be done to determine appropriate sites and impact, but Reeve Holmes said Winchester Township council "has reservations" about embarking on such a costly venture. "We feel that if the ministry is going to impose these restrictions then it shoud pay.

"I can guarantee that there are other municipalities that aren't interested in paying either, but we'll go sit and listen," said Holmes.

One consideration is a joint study of several neighboring districts, which might make the study financially feasible, said Holmes.

The next meeting of Winchester Township council will be held Mon., Jan. 6.



*Help for the hungry*

Former federal agriculture minister Eugene Whelan launched an eloquent appeal on behalf of Ethiopia's famine victims at the inaugural fundraising event of Hearts for Africa, a joint committee of Russell and Osgoode Township residents. About 250 people turned out for the event at Embrun community centre.

Press Photo—Must

## Eugene Whelan launches campaign for Ethiopia

EMBRUN — If we could learn to be civilized in 1985, the world would be a better place.

This was the message Eugene Whelan delivered to the people of Russell and Osgoode Townships at the community centre here last Thursday. The former federal agriculture minister was featured speaker at the inaugural fundraising event of Hearts for Africa, a committee of residents from both townships committed to providing aid for Africa's famine victims.

Because 13 to 18 million people are allowed to die of starvation each year while western nations have the power to save them, Whelan told the crowd at the fundraising evening, we are "the worst barbarians the world has ever seen."

Whelan, who visited drought-stricken Ethiopia in the spring of 1984, said the west must shoulder a share of the blame for the fate of millions who have already died of hunger and malnutrition. "We knew what was happening, and when we say we didn't we are lying," he said.

Energy prices and high interest rates initiated by the industrialized world combined to generate much of the suffering experienced by the developing world, said Whelan. "Economically, we starved them to death," he said. "Those countries have no resources. They have nothing."

According to Whelan, many Third World nations "will always be basket cases" unless governments provide development aid rather than emergency aid. Developing countries have the potential to become trading partners for the west if they receive enough aid to bring them to the point where they could produce commodities to trade.

"The Sudan is a country that could feed all of Africa if it was farmed right," said Whelan.

'Agriculture minister for 11 years under the Trudeau government, Whelan said he believes enough food is produced each year to feed the world's 4.2 billion inhabitants. Enough food is grown in the world to feed as many as 7 billion people, but a lot of it is wasted, he said, referring to sanitary landfill sites as "the food we threw away and buried."

Whelan had some grim statistics for the audience at the fundraising evening, pausing at one point to remark that an hour had passed since the program began. During that time, he said, 1,440 people had died in Ethiopia. Referring to international outrage in response to the hijacking of an Egyptian airliner, he asked, "Why in the hell doesn't it shock the world that 1,440 people die every hour of hunger and malnutrition?"

About $2,000 was raised from the evening, bringing the total collected by Hearts for Africa to date to over $4,000.

## Photo scheme investigated

WINCHESTER — Local police are asking anyone who ordered photographs of their property from a London, Ont., man last summer to contact the nearest OPP office as soon as possible.

Winchester OPP Sgt. Bob Lyon said he received a call from the force's anti-rackets branch in London last week indicating that an investigation is under way into what could be a fraudulent photography business.

Lyon said a man representing Bruno Shuster Photography Ltd. passed through Eastern Ontario last summer taking aerial photos of farm sites and returning later to take orders for prints. He said the London OPP detachment has reported receiving more than 300 complaints from clients who never received their photos.

Orders for prints valued at under $100 were paid in cash and a deposit of $100 was demanded for larger orders.

Lyon said anyone in the Winchester-Chesterville district who did business with the photographer should contact the local OPP office immediately.

To date no incidents have been reported at the Winchester office, but several have come to light in the Embrun-Casselman area. "Nobody has reported it here yet, but it's probably because they're still waiting for the pictures," said Lyon.

## Charges laid in Oct. holdup

METCALFE — Manotick OPP have charged four Osgoode Township residents with armed robbery following an investigation into a holdup at the Mr. Gas bar near Metcalfe Oct. 29.

OPP Const. Kevin Corcoran said two adults and two juveniles will appear in Ottawa court on separate dates this month to face the armed robbery charges as well as 19 counts of break and enter. The break and enter charges stem from incidents in the township in the past two months.

At 8pm on the night of the holdup, Corcoran said three males entered the gas bar at Highway 31 and Regional Road 6, pointed a rifle at the attendant's head and demanded cash.

One of the men was armed with a .22 calibre rifle and the other a .3030 rifle. The third man was unarmed and he relieved the attendant of $300 cash before the threesome ran off into the woods, later meeting up with a fourth man driving a car.

The three men who entered the store face additional charges of using a firearm and wearing a disguise in the commission of an indictable offence. One man wore a snowmobile helmet with a towel wrapped around it while the others had leg warmers tugged over their heads.

Corcoran said the robbery was the fourth at the gas bar in the past two years, three of the incidents involving firearms. In Feb. 1984 a youth manning the station was shot twice during a $1,500 theft. He survived wounds to the neck and arm though police have not yet solved that case.

Charged in connection with the Oct. 29 theft are William Warnock and Jeff Luth, both 18.

Warnock resides at Lot 14, Concession 6, Osgoode Township, while Luth lives at Lot 11, Concession 5. Warnock, Luth and one juvenile face the firearm and disguise charges in addition to the robbery and string of break-ins, while the other juvenile, who was driving the car, is charged with armed robbery and 19 counts of break and enter.

Despite laying charges in connection with several break and enters in the area, Const. Ian McCurdie says the force has noticed an increase in thefts in the past month, a time when a decrease is expected.

McCurdie said the month of November saw a total of 30 break-ins, well above the average of 15, and urges residents to become more conscious of suspicious people or vehicles in their neighborhood.

The OPP constable has been working with Osgoode residents the past month in an effort to establish a Neighborhood Watch program throughout the township and hopes people will become more aware of suspicious activity.

"The problem (of break-ins) isn't going to go away by itself," said McCurdie. "We're hoping that area residents will keep their eyes open to let us know who's out and about."

McCurdie said there were four break-ins in Osgoode last week, all of which occurred during daylight hours in homes were both parents were away.

He said most of the houses were locked, but with no one home, thieves have little trouble breaking in. If a system was developed where neighbors kept an eye on the area, thieves would think twice before attempting break-ins, he said.

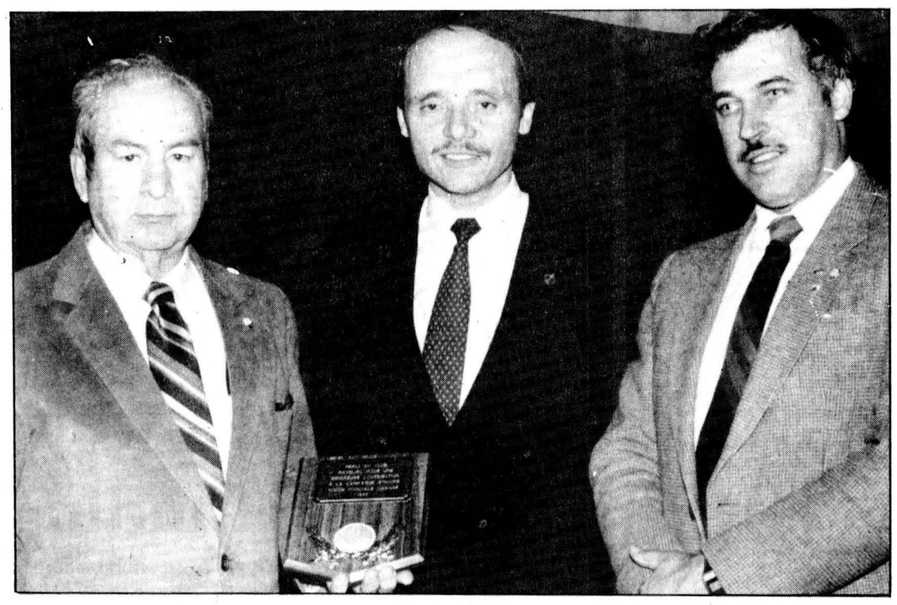

Embrun's Richelieu Club was recognized at Saturday's Hearts for Africa fundraising event for its $2,234 donation to famine relief. MP Don Boudria presented a plaque to Ernest Patenaude, head of the fundraising campaign, and Richelieu Club president Marc Ryan (right).

Press Photo—Must

# LRB hearings in Morewood

OTTAWA — Submissions from Morewood Industries and the union attempting to represent workers at the pre-fabricated housing plant will be made before the Ontario Labor Relations Board beginning Thursday in Morewood.

The hearings are the latest in a series that began in September after 14 workers at the plant argued that they were fired for union activities.

Frank Manoni, spokesman for the United Brotherhood of Carpenters and Joiners of America, said the union was in the process of signing up members prior to an application for certification when the firings occurred last July and August. A complaint was registered with the labor board immediately.

The first hearings were held in Ottawa in mid-September, but were adjourned after two days with little accomplished. A lawyer for Morewood Industries objected to the presence of a reporter, arguing that details of the company's finances and productivity to be revealed at the hearing should not be made public.

The board ruled the company wouldn't suffer with the information in the hands of its competition, but debate over the issue dominated the two-day hearing and forced an adjournment before any of the union's witnesses were called.

Last Thursday in Ottawa the parties met again. The company requested a postponement on grounds that personnel could not be spared due to a fire at the plant early last week.

Manoni said the company offered to hire the dismissed workers temporarily if the union agreed to put the hearing off until mid-January.

The union opposed the idea and, after a half day's debate, the board ruled that the hearings should continue as soon as possible. But to ease the strain on production at the plant, the board scheduled the next hearings in Morewood, at the Winchester Township Community Centre, so witnesses from the plant can appear without disrupting work schedules.

The hearings in Ottawa were to run seven days and the board has set aside five days, and nights if necessary, for the Morewood session beginning Thursday.

At the time of the firings in July the company stated that the workers were no longer required because sales from the plant were down markedly from the previous year. But the workers argued that the firings affected seasoned employees who were known to be involved with the union drive.

At the initial hearing in September it was revealed that less than 45 per cent of the 250 workers had signed union cards, normally too few to apply for certification. But Manoni is arguing that the firings interfered with the workers' fair opportunity to form a union, a point that could bring automatic certification.

The workers are hoping the union will bring them better wages, job security, and improved lunchroom and washroom conditions.

Phone calls to Morewood Industries for comment from president Stephen Rosenburgh revealed he was away and unavailable for comment. Calls to other management officials were not returned.

**Auction Service**
**and Sales Management**
**HUGH FAWCETT**
Winchester 774-3363
**JAMES COOPER**
Cardinal 657-4448
*Indoor facilities available for winter sales.*

OFFICIAL
**PASSPORT**
**PHOTOS**
I.D. — CITIZENSHIP
**FINISHED WHILE-U-WAIT**
**WAYNE LAPRADE PHOTOGRAPHY**
**CHESTERVILLE**
**448-2852**
10 Streeterpete Rd.



Embrun High School teacher Gary O'Brien (right) accepted souvenirs from MP Don Boudria on behalf of a group of students at the high school who raised a total of $12,000 for African relief at Ottawa shopping centres during the first six months of 1985.

Press Photo—Must

# African relief fund grows

EMBRUN — Organizers of a fundraising event for Ethiopian relief held here Saturday hope their example will inspire others to follow suit.

"Continuing emphasis, continuing focus is what we're after," said Ann Tucker, founder of Hearts for Africa. The joint committee of Osgoode and Russell Township residents kicked off its fundraising efforts with a gala evening at the Embrun community centre featuring former federal agriculiure minister Eugene Whelan.

About 250 people attended the evening program, which raised $2,000, bringing the total collected by Hearts for Africa so far to over $4,000.

The highlight of the program was a speech by Whelan appealing for aid to Ethiopia's famine-stricken farmers. Also featured was Lynda Tripp, a representative of World Vision, Canada, and entertainment from local artists, The Good News Singers and Pierrette Wilson.

According to Tucker, many who attended the program called it "a real eye-opener".

"Eugene Whelan did give a superb speech," Tucker said. "He hit home, and he hit hard in some cases."

Tucker said the Hearts for Africa committee began with five Russell Township residents, and later expanded to include Osgoode Township. Membership in the committee has grown to 20.

"I decided that — nothing ventured, nothing gained — I would do something for the people of Ethiopia," Tucker said. "I wanted to really get involved in a project, not just fundraising for its own sake."

Funds raised by the committee, which hopes to collect a total of $15,000 by March, will go to the AGPAK project of World Vision, Canada.

Tucker said "bells went off" when she heard about the AGPAK program — which is aimed at helping Ethiopians, most of whom are farmers, to return to the land and once again become self-sufficient — because Osgoode and Russell are primarily rural townships.

According to Lynda Tripp, director of field and government for World Vision, Agricultural Assistance Packages, or AGPAKS, are geared to the needs of individual farmers, but most contain a variety of vegetable and grain seeds together with fertilizer, pesticides and hand tools to help the farmer get re-established. Animals, such as oxen, cows, sheep and goats are included with some AGPAKS, and dry rations are provided to feed the farmers until their crops are ready for harvest.

World Vision also provided the Ethiopian farmers with training in new techniques to improve crop production. The AGPAK is a redirection, away from relief, toward recovery, Tripp said.

"Malnutrition, starvation and death still stalk some areas of Ethiopia," Tripp said, "but for many despair has turned to hope."

More aid is needed, she added, saying it would be irresponsible to state that all is well in Ethiopia.

# Winter crime spree earns prison term

WINCHESTER — A Mountain Township youth was sentenced to 15 months in jail Monday for his part in the theft of two snowmobiles and several break-ins in the area early this year.

The 17-year-old, who cannot be identified, was handed the sentence when he appeared in Brockville provincial criminal court. He was charged with the offences last February.

He was charged by Winchester OPP Feb. 20 after the theft of two snowmobiles and a trailer from the driveway of Al Scott in Mountain Township. Included in the theft was Scott's 1977 Arctic Cat and a 1984 Polaris owned by Gary Collins of Winchester. The Polaris was never recovered.

The youth was charged when Winchester OPP Const. Ken Hawkins went to his residence while investigating and happened upon him pulling into the driveway with the trailer.

Warrants had already been issued by the Casselman OPP and it was discovered the trailer contained a load of property stolen in Spencerville that day.

Winchester OPP Sgt. Bob Lyon said the charges also included a break and enter at the home of Hector Courville of Winchester Township.

## OPP Beat

*by Const. Al Lummis*

"On The Beat" is a column designed to help increase public awareness of the provincial and federal laws that are of interest to us in our day to day living.

With the ever increasing popularity of three and four wheeled **recreational vehicles,** it is important to be aware of the law regarding their use.

The following information is taken from the Off Roads Vehicles Act, 1983, and addresses a number of areas of concern that have been identified to our office.

**1. REGISTRATION**

All off road vehicles must be registered with the Ministry of Transportation & Communications. The owner will be supplied with a plate for the vehicle as well as a permit. The vehicle plate is to be attached to the front of three-wheeled vehicles and the rear of those with four or more wheels. **This plate does not authorize operation of the vehicle on any road, street, or highway.**

The permit for the vehicle is to be carried by the driver at all times except on land where the owner of the vehicle is the occupier of the land.

An ORV cannot be registered to a person under 16 years of age.

**2. INSURANCE**

Vehicle liability insurance is required on all ORV's driven anywhere other than on land owned or occupied by the vehicle owner and evidence of this insurance must be carried by the driver.

**3. DRIVERS**

No person under the age of 12 years is permitted to drive an ORV except on land owned or occupied by the vehicle owner. In come cases an ORV may be driven directly across a highway or street if the driver is in possession of a valid driver's licence.

**4. HELMETS**

All persons riding on an ORV must wear approved helmets except on land owned or occupied by vehicle owner.

**Flowers — A Holiday Favorite**

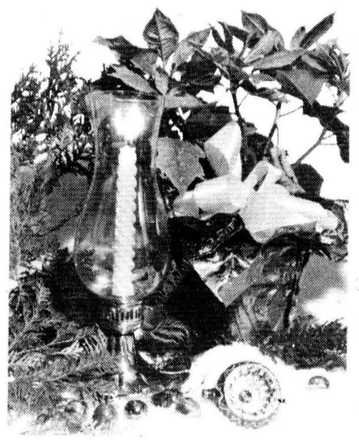

*"The perfect gift... or elegant decoration for home."*

**Flowering Plants** — poinsettias, azaleas, cyclamens, mums
**Cut Flowers**
**Fresh and Silk Floral Arrangements**
**Fresh Christmas Wreaths**
Order your party corsages early.

Ask about our "Crystal Hurricane Lamp Bouquet".

**Country Flowers**
**Regional Road 8, Edwards**
**Telephone 821-2573**

**New Year's Eve Gala Party**
*featuring music by*
**TERRY CARISSE AND TRACKS**
Canada's top country male vocalist and Juno Award nominee in 1984.
**Tuesday, Dec. 31st**
**Mountain Township Agricultural Hall**
**South Mountain**
**9:00pm to 1:00am**
**Admission $40** per couple ($20 single)
Each admission includes:
Evening Smorgasbord, Party Favors,
and One Free Refreshment Ticket Per Person
**TICKETS MUST BE PURCHASED IN ADVANCE BY CONTACT AND PICKUP FROM**
**John Palmer, 989-9904, Mountain Township Agricultural Hall; Barbara Van Bridger, 989-2133, South Mountain Post Office; Lynn Boyd, 989-5651, Home**



**the Epicurean**
Join us
**New Year's Eve**
*for Dinner before your party, or later for a New Year's Eve Dinner Party!*
Reservations welcomed for 6 or 9pm
**NEW YEAR'S EVE MENU**
Escargots a la Bourguignone **or** Assortment of Hot Nibbles
Warm Seafood Salad **or** Watercress Salad with Endives and Cucumber
Grapefruit in Brandy
Stuffed Tenderloin of Pork with Apricot Sauce **or** Chicken Breasts Champagne **or** Roast Rack of Lamb
Gratin of Potatoes a la Savoyarde **or** Baked Rice with Parmesan and Saffron
Green Beans Gratineed with Mornay Sauce **or** Cherry Tomatoes Tossed in Butter and Herbs
Gateau Mont-Saint-Michel
*(A mound of French crepes layered with apples and burnt almond cream)*
**or** Petits Vacherins
*(Meringue cases filled with ice cream and topped with sauced fruit)*
**or** Blueberries & Melon in Rum-Lime Sauce and Hazelnut Cornucopias
Coffee **or** Tea
**$25.95 per person**
**Ask about our GIFT CERTIFICATES**
*Certain to please.*
**Closed Jan. 1st to Feb. 4th**
Chuo and Rosalie Castro
**Highway 31, Greely 821-1194**

**Santa's Helper**



**THE WINCHESTER PRESS**
*We'll deliver 52 weeks of the year.*




**1 year Gift Subscription**
only **$18.00** (paid in advance)
**anywhere in Canada.**
**774-2524**

# Start Neighborhood Watch

METCALFE — In recent, well attended meetings in Metcalfe, Vernon and Greely, the concept of Neighborhood Watch was introduced to home owners who have been plagued with a rash of increasing break-ins and thefts.

Ontario Provincial Police constables Ian McCurdie, Kevin Corcoran and their boss Coporal Smith were the guest speakers at the Metcalfe meeting and they indicate break-ins in the Township have increased by 50 per cent over the past three month period.

McCurdie indicated that most break-ins occur between 8:30am and 3:30pm and are usually performed by local residents who are in the 14 to 21 year age bracket. A typical crime would see an individual leave home or check out from school, break into a home, steal a microwave, stereo, television set or VCR, go to the city and trade the stolen property for a small amount of drugs or cash and return home or to school before the afternoon is over. "Make no mistake about it," he added, "these people are not all thiefs from the city or someplace else, they are kids who live right here in Osgoode Township."

That's where Neighborhood Watch pays dividends. The program provides a means of reducing the opportunity for crime to occur, through the active participation of citizens in crime prevention. Citizens are taught how to make their homes less inviting as a target for thieves, how to participate in Operation Identification, making their personal property less desirable to burglars; and how to be alert to suspicious activity in their communities.

The Osgoode Township Neighborhood Watch program is being sponsored by the Ontario Provincial Police, Osgoode Township council, the Vernon and Greely Community Associations and the Metcalfe and Osgoode Lions Clubs.

Currently, they have area leaders for Vernon, Osgoode, Greely and Metcalfe. In the near future, these leaders will be recruiting block captains who will be responsible for introducing their neighbors to the Neighborhood Watch program. It is the steering committee's objective to have every household in the township participate in the program and towards this end many volunteers will be required. The duties of Neighborhood Watch participants will offer very little change in lifestyle for the citizens involved. Rather, it provides a means to meet neighbors. Strong community involvement is encouraged because neighborhood unity can deter crime.

The Lions Clubs, through their fundraising activities will fund the cost of educational material and the community signs which appear at the entrance to participating neighborhoods. Anyone interested in participating in the program or in becoming an area leader, especially in Kenmore, Marvelville, Marionville, Edwards or along the River Road may contact Bruce Patterson at 821-2221 or one of the area leaders.

In Vernon, contact Jim Clark 821-1099; in Osgoode, George Royer 826-2281; in Greely, Susan Altridge at 821-3250; or in the Prescott Road and Manotick Station areas contact Bob Dowdell at 821-1983.



*Partners in politics*

Winchester Township's new council gathered Monday night in Maple Ridge for its first session following the elections in November. Working together for the next three years will be, back row, left to right, councillors Robert St. Pierre, Dwayne Holmes, Jack Durant. Front row, reeve Gerald Holmes, deputy-reeve Claude Cousineau. Press Photo—Mitchell

## Winchester approves purchase of boots, gloves for Fire Dept.

WINCHESTER — Council agreed at its first meeting of the new term Monday to the purchase of 10 pairs of boots and 22 pairs of gloves for the village fire department, to replace equipment which doesn't meet provincial requirements.

Deputy fire chief Bruce Kerr told council the equipment, costing a total of about $1,200, is needed right away.

Kerr said the department hopes to draw up a budget by this spring for future needs, including taking advantage of available training programs. More training is needed, he said, because the department has the responsibility to protect the hospital, nursing home and factories in the village.

"I know some people think we're just a volunteer fire department, but we do have a heavy responsibility," Kerr said.

## Introducing 'Uncle Raymond' column

This week marks the debut of a new column by Rev. Lloyd R. Smith of Osgoode Presbyterian Church, Vernon. Entitled "Letters from Uncle Raymond," the column will deal with Christian issues in a personal manner, taking the form of letters addressed to ficticious people of various ages and backgrounds. It is intended to ecumenical in viewpoint.

**Dear Victor:**

Thank you for your recent newsy letter. I certainly hope the little one arrives on time and in good condition. The end of this week, you say? If you name it Nicholas or Nicole, it will remind you of St. Nicholas, Bishop of Myra, whose day we celebrate on Friday. I'll send a gift, but please don't expect me to follow the example of St. Nicholas with a bag of gold!

My dear nephew, you said you had not been to church for two years. What a pity! For your church needs you the same way you need a hand or an eye. The loss of either one of them violates your wholeness. So, without you, the church is like a person with an eye or a hand missing. Or, to change the figure, without you the flock is incomplete. And you know what Jesus taught about the shepherd who missed only one of his hundred sheep. Have you asked yourself if the Good Shepherd may be looking for you? And the lambs in the flock need you. . . .

For your part, you are losing so much by staying away. You will never receive the teaching or hear the appeals that you might gladly heed. You will never be encouraged by the good deeds of others, nor warmed by their fellowship. Nor strengthened by Holy Communion. Your loss, and the church's, is compounded every time you stay away.

You have already told me that going to church is not the whole thing. I agree. But it is an open indication of where your sympathies lie — you believe, and therefore you participate. Church attendance is an outward testimony of an inner strength.

We are now in Advent, which means "Coming." How about making it your "advent" back to church? It will do good for you and the church, both. I am writing, Victor, as your relative and as a church member. I will be happier, and stronger, if you take your place in the church.

Love to Katie and best wishes for the arrival of "Little Nick."

**Affectionately,**
**Uncle Ray**



**KIMBERLY ANNE SHAY**

Kimberly Anne Shay, daugher of Larry and Orma Shay of Kemptville, formerly of Mountain, graduated from Willis Business College in Ottawa Nov. 16.

She completed the Word Processing Legal Secretarial program with an average of 90 per cent. Kim also won the highest special award for speed typewriting (122 words per minute) and special award for shorthand (120 words per minute) with an average of 97 per cent.

Miss Shay is presently employed with Patrick Consultants of Ottawa.

Miss Shay's friend Peter, her mother and father, sisters Debbie and Tracy, and grandmother Dolly Beach attended her graduation at the Four Seasons Hotel in Ottawa. Miss Shay is a former student of North Dundas District High School.

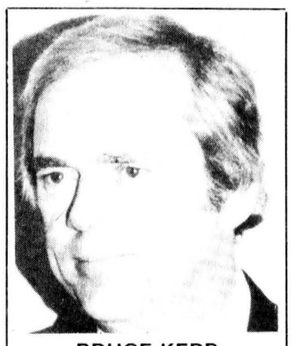

BRUCE KERR

**Turning 71 this year?**

If so you must convert your RRSPs to annuity income before Dec. 31.

Call for the **BEST RATES** available for either annuity (lifetime guaranteed) or RRIFs. Confidential interviews.

**BRUCE KERR**
**774-2832**
**774-2456**

BICCUM McINTOSH LTD.
WINCHESTER
504 MAIN ST. WEST
774-2832


**BERRYS Pet Food**

Good until Dec. 7, 1985

**Dr. Ballard** CAT FOOD Limit 24 Cans **69¢** 25 oz. can

**Gaines Meal** DOG FOOD Limit 3 Bags **$12.95** 16 kg

**South Mountain** Main Street **989-2880**
**Winchester** Caleb St. (beside United Church) **774-2522**

**MADE FOR EACH OTHER!**




Granada has put together some terrific TV/VCR combo packages, at some great prices! Choose from a wide selection of combos, starting at just $25.95 a month!

**Your Granada Authorized Dealer is:**
Brown's Home Hardware,
R.R. #6,
Ottawa
822-0115

**GRANADA** HOME ENTERTAINMENT

**HOME FOR CHRISTMAS**

Home Hardware




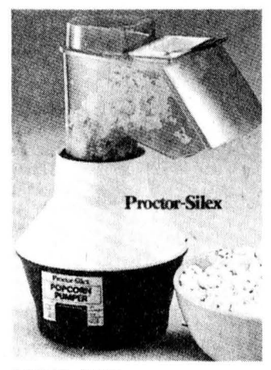


**HOT AIR POPCORN PUMPER**
Pops both gourmet and standard brands of corn. Yields 3½ to 5 quarts. 3810W442-1
SPECIAL 24.77 Reg. 27.99

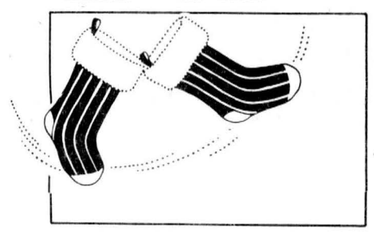




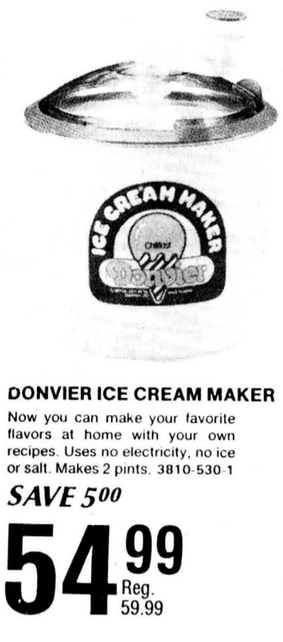


**DONVIER ICE CREAM MAKER**
Now you can make your favorite flavors at home with your own recipes. Uses no electricity, no ice or salt. Makes 2 pints. 3810-530-1
SAVE 5.00 54.99 Reg. 59.99




**MOULINEX HAND BLENDER**
For blending sauces, mayonnaise, baby foods, etc. 150 W motor 3816W204-4
SAVE 33% 9.99 Reg. 14.99

26

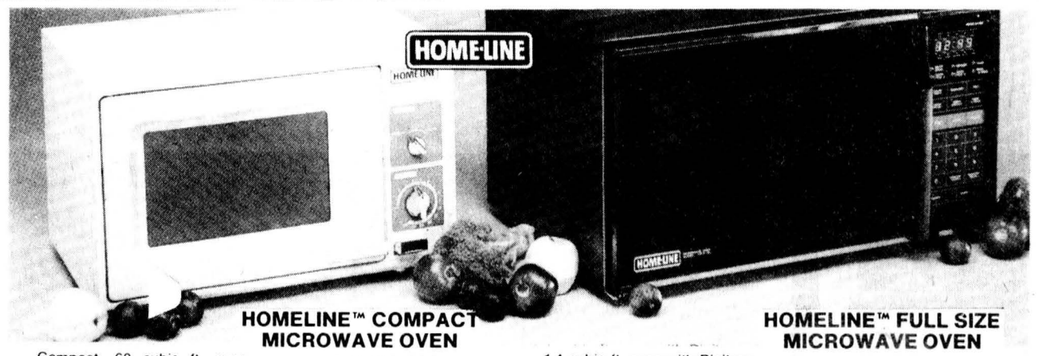


**HOMELINE™ COMPACT MICROWAVE OVEN**
Compact .60 cubic ft. oven features 35 minute timer, dual cooking modes, interior light, rotary dial for defrost and cook. Outer Dimensions: 19¾" x 13" x 14".
3740-205-1
SAVE 52.22 237.77 Reg. 289.99

**HOMELINE™ FULL SIZE MICROWAVE OVEN**
1.4 cubic ft. oven with Digitron display, 99 minute 99 second timer. 4-stage time cooking, 3-stage temp. cooking, delay start, memory entry & recall, temp. probe and clock. Outer dimensions: 24" x 14½" x 19".
3740-410-1
SAVE 30.02 419.97 Reg. 449.99

Home Hardware
**Geggie's Hardware Ltd.**
Highway 31 at VanCamp Road, Winchester 774-2700

**40-FOOT TOWER ASSEMBLY**
**$499.00 INSTALLED**
*Lay-away available*
**PAUL STEWART ELECTRONICS**
FURNITURE & APPLIANCES
SALES AND SERVICE
Morrisburg "On the Mall" 543-2236

C&L FEEDS
Winchester 774-3538
**Sunflower Seeds** $19.70 50 lbs. or 49¢ lb.
**Wild Bird Seed** $9.65 55 lbs. or 25¢ lb.
*Bird Feeders from $12.95*
**Anti-freeze $5.95** 4 litres

*Hear Ye, Hear Ye.*

**THE MOOSE CREEK MALL**



will be open

**Sunday, Dec. 8th**



12 Noon to 10 P.M.
*COME & ENJOY AN ADDED DAY OF CHRISTMAS SHOPPING....*
GREAT SAVINGS ON GIFT GIVING IDEAS AT
CHEZ THERESE • VIMI SHOES
BOUTIQUES DE ENFANTS
RICHARD MEN'S WEAR
**MOOSE CREEK MALL**
**MOOSE CREEK • 538-2333**

# Vernon ACW active in supporting church

VERNON — All but one member of the Vernon ACW were in attendance at their meeting held Thursday evening at the home of Joyce Acres. The president, Sandy Quaile, opened the meeting with prayer, after which a devotional period was held with all taking part.

Minutes of the last meeting were read by Wendy MacDonald with Joyce Acres being secretary for the evening.

It was noted that the ACW had purchased two occasional chairs for the rectors office in the church at Metcalfe. The framed picture of our church that we are donating has not been finished as yet.

Carole Acres gave the financial report for the church and Helen Wyatt gave the one for the ACW. Fees were taken. The furnace for the church is to be installed this week. The treasurer was asked to send and renew the subscription for two years, re. The Living Message for all members, as it is used every meeting.

It was also voted we change our meeting night to the fourth Monday of each month, beginning Jan. 1986.

The members were asked to cater to a wedding in May and gave prices, re. one in June. Plans were made for running a canteen on Friday night, Dec. 6, for an auction sale at the Vernon Community Centre. The president asked all to think about taking an office for 1986 in both the ACW and the church.

We decided to decorate the church again for Christmas as there would be a joint service on Christmas Eve at 7:30pm. Doreen Acres is to look after people to make up a choir. Carole Acres offered to purchase the poinsettias.

It was decided we have a gift exchange at the annual December meeting, being held Thurs., Dec. 19. A letter from the social services was heard as they need men's clothing and bedding. The lengthy meeting was adjourned and lunch was served by the hostess.



*Pleasing the palette*

Thelma Cameron demonstrates one of her oil paintings to Marg vanWylick of Winchester. The RR5 Spencerville artist is demonstrating originals and prints of her work in the village municipal building this week. Photo—Must


**DOUGLAS D.G. STEL,** B.A., LL.B.
BARRISTER AND SOLICITOR

**HONEYWELL, PASCOE & GARAY**
BARRISTERS, SOLICITORS & NOTARIES
1355 Bank St., Suite 703
Ottawa, Ontario K1H 8K7

Tel. 523-1200
523-9110
Res. 224-9113






THE KIDS' STUFF STORE
502 St. Lawrence Street
Winchester 774-3646
*Children's Clothing in sizes infant - 16.*
Store Hours: Mon.-Thurs., 9-5:30; Fri., 9-9; Sat., 9-5


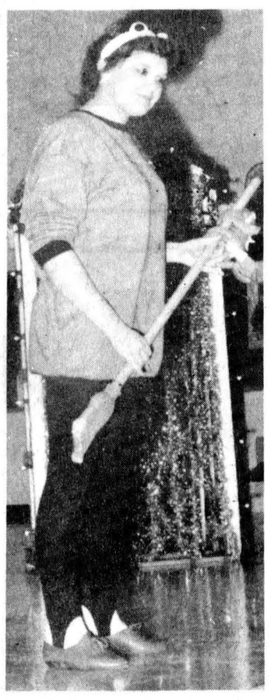

# Achievement Nite

## 4-H members model knit-wear garments

MAPLE RIDGE — Stirrup pants and sweatshirts were standard attire at the Dundas 4-H achievement awards here Wednesday night.

Eleven clubs modelled the knit-wear garments they had sewn over the last several weeks, including jogging suits, t-shirts, short sets, jumpsuits and dresses.

Doris Scheuner of the Morewood Knit Wits was presented with a desk-top pen set for completion of 12 4-H projects.

Pins with the 4-H crest superimposed on a trillium were presented to 10 girls who had completed six projects.

Recipients were Mary Byvelds of Wacky Williamsburg Wefters; Jennifer Gillard and Lianne Henderson of Elma Ribbettes; Karen Parker and Julie Van Wylick of Chesterville Super Stitchers; Jennifer McNairn of Hallville-Mountain No. 1 Running Stitches; Marianne Scheuner of Morewood; Kim Telford of Hallville-Mountain No. 2; and Martine and Valerie Thurler of Brinston Long John Shakers.

Four new 4-H projects are planned for 1986. "Milk Makes It" encourages chefs to cook with dairy products; "Quest for Success" covers career planning, resume writing, interview tips and how to start one's own business and is designed for members aged 16 to 21.

"Seed to Shelf" teaches gardeners how to care for, harvest and preserve home-grown vegetables.

"Etiquette for the 80s" will instruct members on the mores of manners in various situations.




*R. Wm. Lyon, B. Comm., C.A.*

R. WILLIAM LYON
Chartered Accountant
Box 929, Main Street
Winchester, Ontario K0C 2K0
Bus.: 774-2620
Res.: 989-2725



# Announcement



ROY HASTINGS

**Roy Hastings, Public School Trustee for Mountain Township**

**has been elected vice-chairman** of the Stormont, Dundas and Glengarry County Board of Education.



FAGAN MOTOR SALES LTD.

**WEEKLY SPECIAL**



**1981 Thunderbird**

255 CID, small V8, auto., PS, PB, cloth bench seat, AM radio, white sidewall radial tires, deluxe wheel covers, candy apple red with white 1/2 Landau roof, only 58,000 miles. This vehicle is sold with 6-month 10,000 km power train warranty.

**Sale Priced ..... $4,985**

*Stop in for coffee and talk to us about your next vehicle.*

**SHOP, COMPARE, then SAVE with Fagan Motors**

*We're looking for clean, low mileage vehicles.*

FINANCING AND WARRANTY AVAILABLE TRADES ACCEPTED

FAGAN MOTOR SALES LTD.
On Highway 31
just north of Metcalfe Corner
**821-2228**
Mon.-Fri., 9-9
Sat., 9-5
*If we don't have it, we'll get it!*



Give... THE HEART FUND



SAVINGS NOW





# Smyth's Apple Orchard

On County Road 18, between Williamsburg and Dixons Corners
TELEPHONE 652-2477

**CHRISTMAS SPECIAL**

| COUPON | COUPON | COUPON |
|---|---|---|
| **$1. Off** any First Grade Bushel *Expires Dec. 24, 1985* W | **$2. Off** any hand-picked Second Grade Bushel *Expires Dec. 24, 1985* W | **50¢ Off** 4 litre jug of Fresh Frozen Apple Cider Expires Dec. 24, 1985 W |

Open every day 9:00am to 5:00pm

**FANCY APPLES START AT $8.00 PER BUSHEL AND UP**
Many varieties: MacIntosh, Red Delicious, Empire, Spartan, Cortland, Bancroft, Snow and Wealthy






KBS
Kemptville Building Supplies
¼ mile north of Kemptville on old Highway 16
258-5947
Ask For Quotations



GIVE YOURSELF A HOLIDAY TREAT!

Go from "fair" to "fabulous" this season with a new hairdo, cut and styled by our experts!

**FREE CONDITIONER**
**with every perm during the month of December**

**Gift Certificates**
available for all hair care and skin care services. They make a great Christmas gift!

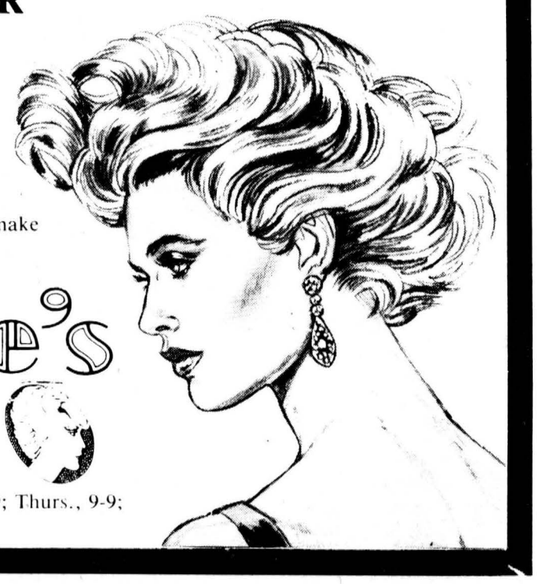

Diane's
**HAIR DESIGN**
Victoria St., Metcalfe
Telephone 821-3010
**Hours:** Tues., 9-7; Wed., 9-9; Thurs., 9-9; Fri., 9-6; Sat., 8-2








**FRUIT BASKETS**
Fancy Fruit, Nuts Candy Canes, Etc.
**$20.00 & UP**



**POINSETTIAS**
**9.99**
CASH & CARRY
NO DELIVERY
NO PHONE ORDERS

**Give flowers in a Christmas gift.**

The Crystal Centerpiece Bouquet – beautiful flowers in a sculptured glassware bowl from France. Later, it's perfect for fruit or candy.

Call or visit for local delivery, or we can wire it anywhere.

Teleflora



**$32.50 • $35.00 • $40.00**

Teleflora is a registered service mark and trademark of Teleflora Inc. © 1985 Teleflora Inc.

2 LOCATIONS

FLOWERS
URANT'S
**448-2354**

45 Queen St. 3 King St.
CHESTERVILLE

## Computer Corner

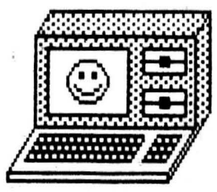

**WHAT IS WORD PROCESSING?**
It is a revolutionary method of producing typewritten material. Imagine being able to print a letter or report without any erasures or dabs of liquid paper! It works on the concept of creating the letter or report in the scratchpad like memory of a computer, and when created printing it in the desired format. And you can do this with a minimum of effort.

**WHY AM I SO ENTHUSIASTIC ABOUT WORD PROCESSING?**
For years I have been frustrated by my inability to type accurately, I would try to type a letter, it would get so messy with erasures and liquid paper that I would give up in disgust. So letters were not typed and written reports not made.

But now I can do it! Perhaps I am very slow about it. I would never win a speed contest. But like the proverbial turtle I am sure. It has worked so well that now I am doing work for others. I just can't see them submitting anything but the best. And I am teaching anybody who shows even a glimmer of interest.

**WORD PROCESSING SAVES SO MUCH TIME AND EXPENSE**
You never have to re-type any document. You can correct with a keystroke, and move segments of text with a few keystrokes. You can change the printed format with a few changes of format instructions. One types with great freedom; it is so easy to correct errors. You can enter up to a paragraph of frequently used text with two or three keystrokes. You can search automatically through the text to find words, or phrases, replace or delete them. Some systems will even check spelling.

**IT CAN BE USED FOR SO MANY TYPES OF DOCUMENTS!**
Letters, memoranda, form letters, letters of promotion, collection letters; essays, projects, financial reports, trip reports, technical reports; course notes, lessons, instructions, exercises, lectures, sermons, notes, records, minutes of meetings, catalogues, announcements, flyers, brochures, bylaws, legal documents, insurance documents, resumes. ANYTHING TYPED!

**YOU DON'T HAVE TO BE A GENIUS TO USE IT!**
In a few minutes you can learn enough to start typing your masterpiece. True, it takes much longer to learn all the features and all the ways you can apply them. I find out something new every day. But do you need to use all those sophisticated gimmicks? If you do, we are available to help you.

**OUR MacINTOSH COMPUTER HAS NOT COME YET**
First they shipped the one designated for us to another centre. Now they are out of stock and we will have to wait for a new shipment.

**TRY SOMETHING NEW FOR CHRISTMAS!**
See us today about a GIFT CERTIFICATE: a membership or a few hours of adventure games, art with TURTLE GRAPHICS.

## *Eva Belle Moorhead*

Eva Belle Moorehead of Iroquois died at Winchester District Memorial Hospital on Mon., Nov. 25.

Mrs. Moorehead was born Dec. 9, 1902 at Williamsburg, Ont., a daughter of the late Mr. and Mrs. Edwin N. Whitteker. On Dec. 2, 1925 she married Raymond Moorehead of Iroquois, who predeceased her Aug. 5, 1978.

She is survived by two daughters, Doris (Mrs. Clint Stewart) and Norma (Mrs. Lloyd Casselman) and granddaughter Dona Casselman, all of Iroquois; also by a sister, Iva Whitteker of Ottawa and brother Walter Whitteker of Williamsburg. A brother, Floyd Whitteker of Winchester predeceased her in 1981.

She was a member of the United Church in Iroquois and also a member of the St. Lawrence Branch of the United Empire Loyalist Association.

Funeral services were held on Wed., Nov. 27, 1985 at the Marsden Funeral Home in Iroquois with Rev. H. Klaehn officiating. Interment followed in Sprucehaven Cemetery at Brinston, Ont.

Pallbearers were: Mahlon Cook, Bruce Kerr, Lyle Mattice, Lorne Strader, Dale Whitteker, and Glen Whitteker.

## *Electa Maude Mullin*

Funeral services were held Thurs., Nov. 28 for Electa Maud Mullin of Wellington House Nursing Home, Prescott. Mrs. Mullin died Tues., Nov. 26 at the age of 100.

Mrs. Mullin was born June 7, 1885 in Winchester Township, a daughter of Joseph Steed and Mary McAughey. She married William James Mullin in Morrisburg on July 2, 1924. Mr. Mullin died in 1960.

Mrs. Mullin taught at Morrisburg Public School for 16 years. She was educated at Morrisburg High School, Morrisburg Model School and the Ottawa Normal School. She was a life member of the United Church Women's group.

Mrs. Mullin is survived by daughter Ruth (Mrs. Keith Kirkwood) of Morrisburg, son Donald of Iroquois, seven grandchildren and three great-grandchildren.

Funeral services were conducted by Rev. William Stewart at the Fairbairn Funeral Home in Morrisburg at 2pm Thurs., Nov. 28.

Pallbearers were Bill Mullin, Bruce Mullin, Randy Mullin, Dale Adams, Steve Beckstead and Allen Hess.

Interment was at Fairview Cemetery, Morrisburg.



## *Special day for special ladies*

Although a few days late, two Russell ladies marked important milestones last Sunday afternoon. Mrs. Alice Hamilton (seated) was happily marking a 95th birthday, while for her dear friend Mrs. Susan Sullivan it was an 85th. In accompanying photo Russell Reeve Gaston Patenaude offers congratulations

## Ladies celebrate birthdays

RUSSELL — Their ages totalled 180 years, but the two Russell area ladies celebrating birthdays both agreed Sunday's double celebration was one of the highlights of their long and happy lives.

Mrs. Alice Hamilton had on Nov. 21 quietly enjoyed her 95th birthday. The following day (Nov. 22) her good friend Mrs. Susan Sullivan had reached the 85th milestone on the road of life.

Relatives and friends gathered at the home of Mr. and Mrs. Wilmer Hamilton bearing flowers, gifts and good wishes to help make the occasion a truly memorable one for the two pioneers.

Russell Reeve Gaston Patenaude brought greetings, in the form of scrolls, from the township and also, after offering warm and sincere congratulations to both special guests, presented plaques and congratulatory messages from all levels of government including Prime Minister Mulroney, Premier Peterson and local members of parliament.

Although all family could not be present they remembered. Mrs. Hamilton received greetings from two sons, 10 grandchildren and 20 great grandchildren. Mrs. Sullivan wasn't forgotten either by her five children, 20 grandchildren and 14 great grandchildren



***Happy Birthday to Brad***
Dec. 7, 1985

## WI members attend show

WILLIAMSBURG — On Friday several Women's Institute members enjoyed the Dundas WI trip to Ottawa, and enjoyed dinner at "Duff's" and attended the show "Annie" at the High School of Commerce Auditorium. It was presented by the Orpheus Operatic Society of Ottawa.

On Tuesday the Williamsburg Township Senior Citizen's group enjoyed Christmas entertainment and shopping at the Bayshore Shopping Centre. Later, dinner was enjoyed at "Duff's" at Bell's Corners.


the Epicurean
**Sunday Brunch Dec. 8**
10:30am to 1:30pm
ALL YOU CAN EAT
**$8.50** Adults **$5.00** Children 12 and Under
*WE WILL BE CLOSED JAN. 1 TO FEB. 4*
(Next brunch Feb. 9)
Give Epicurean GIFT CERTIFICATES — a gift sure to please.
*Serving lunch and dinner Tuesday through Sunday*
Highway 31, Greely
821-1194
*Reservations recommended*
Chuo & Rosalie Castro

MATILDA RECREATION
BINGO
Matilda Township Hall, Dixon's Corners
NOVEMBER 7, 14, 21, 28, 1985
DECEMBER 5 and 12, 1985
Doors Open 6:30pm
GAME STARTS 7:30 p.m. SHARP
All Players must be 16 years of age
All Prize Money Canadian Funds

| GAME | | | |
|---|---|---|---|
| 1 | Early Bird - $50.00 | 13 | Reg. - $30.00 |
| 2 | 50/50 | 14 | 50/50 |
| 3 | Reg. - $20.00 | 15 | Reg. - $20.00 |
| 4 | Reg. - $20.00 | 16 | Reg. - $20.00 |
| 5 | Reg. - $30.00 | 17 | Reg. - $30.00 |
| 6 | Reg. - $20.00 | 18 | 2nd SPL $50.00 |
| 7 | Reg. - $30.00 | 19 | Reg. - $20.00 |
| 8 | 1st SPL $50.00 | 20 | Reg. - $30.00 |
| 9 | 50/50 | 21 | Reg. - $20.00 |
| 10 | Reg. - $20.00 | 22 | Reg. - $30.00 |
| 11 | Reg. - $30.00 | 23 | 50/50 |
| 12 | Reg. - $20.00 | 24 | Jack Pot $500.00 - 4 Way Split |
| INTERMISSION | | 25 | Winner Take All |

Edie's
House of Fashion
Known for
FASHIONS.
'Round the clock wear'
Sizes 3 to 26½
Morrisburg Shopping Centre
Telephone 543-2561

HAPPY BELATED
31st Wedding Anniversary
to
GARNET AND LILLIAN JOHNSTON
*With love, your sisters!*

Carman Refinishers
*Upholstering*
Stripping, Repairs, Free Estimates, Furniture For Sale
*Iroquois* 652-2011




**Ex-Service Personnel**

Interested in full or part-time work in the Chesterville area. Qualifications: good health, must have served in the Armed Forces or RCMP, age not a factor.

INQUIRE
The Canadian Corps Of COMMISSIONAIRES
370 King Street West
KINGSTON, ONTARIO
549-3101
INKERMAN, ONTARIO
989-5332



**Downtown Christmas SHOPPING SPREE**

A chance to win
$3,500.00
in "Downtown Dollars"

Enter when you shop at any of the participating stores in downtown Cornwall
**CITY CENTRE.**
Drawings to be held each Monday starting Nov. 18 until Dec. 16 at 5pm. $100 winners each week.
*2 final draws Dec. 23 for $500 each.*

CORNWALL CITY CENTRE
*"The best of places."*
Where we offer choice, quality, variety, and plenty of parking.

# Warren scorin', Jets open five-point gap in standings

METCALFE — Rookie forward Dave Warren is scoring and the Metcalfe Jets are following the Metcalfe and District Minor Hockey Association product into the win column.

Over the past weekend the red-hot Jets ran their Alex English Junior B Division record to a very respectable eight wins and four losses thumping the Clarence Creek Beavers twice. Friday night here at home the Jets straffed the Beavers 9-2 and had to work a little harder in the Creek on Sunday, but still disposed of Les Castors 7-5.

"It was an important weekend for us, said Jets' coach Peter DeRooy Monday morning, the wins opened up a five-point gap between ourselves and Clarence Creek and made it six between us and Winchester."

This weekend DeRooy and his Jets host the high-scoring Char-Lan Rebels in Metcalfe at 8:15pm and then travel to Navan to challenge the first-place Grads at 7:30pm on Sunday.

"We will take it one game at a time. Once again it will be an important weekend for us," he explained.

The Metcalfe mentor explained that his club has allowed the fewest goals against (43 in 12 games) and the team has made changes from the time Navan beat them in overtime.

"We beat Navan 9-3 and lost to them in overtime and Char-Lan beat us 9-4, so we have something to prove. We should give them both a good game."

Referring to his team's sweep over Clarence Creek the coach pointed to rookie Dave Warren's play and reported that his teammates have been chanting "Warren is scorin'" and the rookie left winger has responded with three goals and two assists in Friday's 9-2 victory and another goal and assist in Sunday's 7-5 win.

DeRooy says he didn't have captain Pete Holmes for much of the doubleheader, reporting the veteran was hurt by a shot on the foot in the early stages of Friday's game and was unable to play Sunday.

**9-3 AT HOME**

Here Friday night the Jets took a 3-1 first-period lead on the Beavers, getting goals from Warren at 14:32, Craig Barton-Hill at 13:21 and Barry Stefureak at 9:32.

Yves Lavictoire put the Creek's first goal behind Stewart Patterson at 13:17.

Warren, Barry Stefureak, Robin Hughes and Chris Rawlings at 55 seconds constructed a 7-1 second-period lead.

Mario Eliban cut it to 7-2 at 10:03, but the home team connected on a goal by Mike Pratt at 7:41 and another by Dave Warren at 5:23 to make it a 9-2 route.

Dave Warren led the Jets with three goals and two assists. Barry Stefureak had a big night with two goals and four helpers. Robin Hughes drew four points on a goal and three assists. Craig Barton-Hill and Chris Rawlings each had a goal and one helper. Mike Pratt fired in a single goal.

Glen Stefureak and Todd Wallace each picked up an assist.

Jets had Don Gamble tossed out for a third-period fight with Beavers' Jean Maisonneuve. Metcalfe was called for 15 minor infractions and the Beavers were whistled for 12.

**RETURN MATCH**

In Sunday's return match on the Beavers' own pond in Clarence Creek the Jets trailed 2-0 early in the first period and were down 5-4 after two frames, but outscored Les Castors three-zip in the final stanza to win 7-5.

Craig Barton-Hill tied it at five, scoring from Chris Rawlings and Mike Pratt at 13:19 of the final frame and then Robin Hughes popped in the winner on an unassisted play at 10:05 and slated the win away hitting from Barry Stefureak and Dave Warren on a powerplay with 3:51 left in the game.

Robin Hughes and Craig Barton-Hill led the Jets' attack with two goals and an assist each. Dave Warren netted a goal and helped out on another.

Rick Downey and Darcy Provost each clicked for a goal. Mike Pratt and Barry Stefureak each drew three assists. Todd Wallace, Chris Rawlings and Don Gamble all got single assists.

Marc Dumas led the Beavers with two goals. Alain Bergeron, Eric Laviolette and Andre Cuerrier netted singles.

Sean St. John stopped 23 shots for the victory.

Metcalfe took 14 minor penalties, two 10-minute misconducts and a five-minute fighting major and a game misconduct penalty. The Beavers were assessed 19 minors including doubles to Pierre Rail on two separate occasions in the second period. Danile Danis got the gate for his third-period fight with Murray Toll.

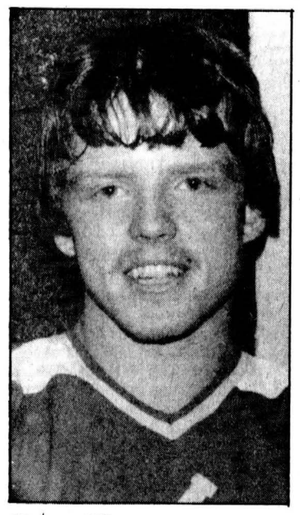

Dave Warren

## Carkner, Petes to play here

WINCHESTER — Winchester's Terry Carkner, an outstanding defenceman with the Ontario Major Junior A League's top team, the Peterborough Petes will again skate on Winchester ice.

Carkner, the first-round draft choice of the NHL's New York Rangers two years ago, and the powerful Petes will take part in an exhibition game with the Winchester Hawks of the Eastern Ontario Junior B Hockey League here on Sat., Jan. 25.

Hawks' Hockey Club management and Dick Todd, coach and G.M. of the Leyden leading Petes, reached an agreement to stage the contest last week. The Petes, on an Eastern Ontario road trip that weekend will stay in Winchester Friday night, play the Hawks Saturday evening, and depart for their next league encounter early Sunday (Jan. 26) morning.

Carkner, who played one season on the Gill Cup winning Hawks before leaving for the Brockville Braves of the Central Junior A League and then the Petes, has been touted as one of the OHL's top defencemen this season and will see plenty of ice time against his first junior team, the Hawks.

Doors at the Winchester and District Arena will open at 6:30pm on game night (Sat., Jan. 25) as the clubs go skating through their pre-game warm-up. The upstairs hall will also be open with legal refreshments available (minors must be accompanied by parent). Game time is set for 7:30pm.

Both teams will take part in a post-game meal in the hall following the game and food will be available to the general public at $2 per person.

Tickets will be pre-sold for this game at $3 for adults and $2 for children.




*Wide of the post*

Kyler Wells of Chesterville tried for a shot inside the far post on this attempt on Hawks' Grant Groves, but couldn't click the red light on. Wells, Craig Beckstead and Jamie Holmes of the Novice Flyers took part in the Hawks' Minor Hockey Shootout during the first intermission of Friday's Junior B game. Three minor hockey shooters from Winchester and Chesterville's minor systems take part in the event during each Hawks' home game.

Press Photo—Van Bridger

# Sports '85

## Hawks continue nosedive

WINCHESTER — His team lost two more Alex English Division Junior B hockey games over the past weekend, yet Winchester head coach Tom Kirkwood says he isn't discouraged.

"I'm not discouraged, the signs are there and we have the talent here to do better, I'm convinced of that," he explained after his Hawks were beaten 9-5 here Friday night by the Char-Lan Rebels and thrashed 10-1 by the Grads Sunday night in Navan.

Kirkwood says he is certainly disappointed at the six consecutive loss record and knows the areas where his club needs help, and he and assistant Al McLean and GM Ken McClatchie are beating the bushes, but each knows Junior B caliber hockey talent is at a premium.

"We will make changes if things don't go well this Wednesday at practice or this weekend in Friday's game (with last place Vanier) or Sunday's game (against Clarence Creek, they trail by a single point in the standings).

"We want to keep the team as local as possible, that's our aim," he explained, "but there isn't a lot of players in the area who could come on the club and help us week after week."

The coach says it will take more hard work and if everyone works things will get better.

"Some players go full out, game in and game out, others play in spurts, that's not good, one game, terrible the next, it's from shift to shift. They must be playing just to say they are on a junior B club and that's it, we need 60 minutes from each man to do well."

The coach said he was optimistic after last Wednesday's practice, noting it was one of the best to date. The first two periods of Friday's game against the big, hard hitting, high-scoring Char-Lan Rebels (Hawks Rebs were tied at five) were encouraging, but the team let down in the third period and gave up four unanswered goals. He said the first period of Sunday's game in Navan was a good one (tied 1-1 with the Grads) but after the referee watched a Navan player ram Brad Holmes' head into the ice several times and then waved the play off, things fell apart.

"He (referee) watched Brad (Holmes) get his head smashed on the ice and then waved it off, the other guys saw that and lost their cool. They tried to take things into their own hands and took stupid penalties and when you're given 22 penalties and the other team (Navan) just eight you can't expect to do well."

The Hawks gave up eight powerplay goals in the 10-1 route.

Winchester took a 1-0 lead on Navan when Scott Dexter scored from Rene Bongard and Jeff Thompson at 8:11 of period one, but Eric McLeod tied it up on a powerplay at 3:35.

It was 6-1 after period two as Navan buried the Hawks with four powerplay goals. They pumped in three more extra-man markers in period three enroute to the 10-1 win.

Eric McLeod and Rob Laurin each shot in a pair of goals for the Grads. Dave Sebean, Dan Arcand, Mark Barnett, Bruce Hickson, Mike Dupuis and Alain Talbot all notched singles.

Jamie McGuire took the loss and Scott Martin picked up the victory.

**9-5 SETBACK**

Friday night the Hawks stuck with the Rebels for two frames before getting out-gunned 4-0 in the final period.

Todd Byrnes, Trevor McClatchie, Keith Moore, Ben McIntosh and Rene Bongard scored Winchester goals. Chris Lynch (2), Jeff Thompson, McIntosh, Mark Smith, Byrnes and Gary Klein-Swormink got the assists.

Dwayne Spink and Kevin Poapst each had two goals for Char-Lan. Murray MacDonald, Rod MacKenzie, Frank Sinfield, Ken MacDonald and Bruce Bergeron all fired in singles. Big Neil Sandilands set up three goals while Murray MacDonald and Mike Lapensee each helped out twice.

Kevin Cameron posted the victory, Jamie McGuire the loss. Whichester took four of the game's 11 minor penalties.

Seven of the Hawks' first 14 games have been against Char-Lan (four) and Navan (three) and coach Kirkwood hopes with that rough part of the slate behind them the team will get rolling, post some wins and get back on track.

Friday the last place Vanier Senators are here (8:30pm) and Sunday the Hawks are in the Creek to play the Beavers for fourth place.

**HAWKS HAPPENINGS**

Captain Kevin Henry missed both weekend games due to his shoulder injury, but hopes to play this weekend.

Alternate goalie Grant Groves and forward Mark Smith also missed Sunday's game.

Trevor McClatchie has been wearing the "C" in Henry's absence.

Keith Moore is 10th in the scoring race with 21 points, Rene Bongard is 11th with 20 points.

# Hawks tie on penalty shot

WINCHESTER — Doug Newman scored on a penalty shot with 6:23 left in the game to give the Winchester Midget B Hawks a 1-1 Upper Canada Minor Hockey Midget Level II League tie with the visiting Metcalfe Mustangs here Monday night.

Metcalfe took a 1-0 lead in the tight-checking contest when Paul Straby connected from Andrew Parker and Brett Fitzimmons at 8:13 of the second period.

Winchester tied the game with 6:23 left in the game on Doug Newman's penalty shot goal.

Hawks' Ben Henry and Mustang's Bruce Morris faced each other in the nets.

The deadlock improved Winchester's record to four wins, a loss and two ties, good enough for 10 points. The Hawks have outscored their opposition 16-8 in seven games and have been getting solid work from goalies Mike Fawcett and Ben Henry. Each has posted a shutout and while Fawcett has three wins, a loss and a tie on his record, Henry has a win and Monday's tie to his credit.

Hawks dropped a 3-2 decision to the Midget Bears in Smiths Falls last Saturday. J.D. VanNoy and Doug Newman picked up the Hawks' goals. Chris Rodney and Clayton Armstrong earned the assists.

On Nov. 25 Winchester blanked Spencerville Bruins 4-0 here at home. Ben Henry posted the shutout while J.D. VanNoy, Scott Gibson, Danny Sarault and Chris Williams fired in the goals. Chris Rodney, Scott Johnston, Scott Gibson, Clayton Armstrong and Doug Newman earned assists.

Mike Fawcett posted the victory in Prescott on Nov. 23 as the Hawks doubled the IOOF No. One squad 4-2.

Winchester led the penalty filled contest (26 minors in total called) 1-0 after a period on Scott Johnston's goal. Doug Newman then fired in the first of his three goals at 14:12 of period two to give the Hawks a 2-1 lead after two frames.

Newman scored at 14:23 and 3:37 of the final period to make it 4-2 for Winchester.

## Bantam B's, Mustangs knot score at two

WINCHESTER — Brent Johnston scored from Dwayne Crawford and Jonathon Speek at 9:07 of the third period to give the visiting Metcalfe Mustangs a 2-2 tie with the Winchester Bantam B Hawks here in a Monday night Upper Canada Minor Hockey League Level II Bantam game.

The tie improved the Hawks' record to four wins, two losses and a tie and stretched their undefeated string to three games. Last Monday they nipped Russell 3-2 here at home. Friday night they doubled South Stormont 4-2 on the road and returned to tie Metcalfe here Monday.

Chris Williams' unassisted goal at 12:33 of the first period put Winchester up 1-0 in Monday's match.

Ray Sherrer hit from Rod Casselman and captain Scott Barkley at 9:26 of period two opening up a 2-0 lead.

Jason Thompson finally beat Hawks' goalie Jason Broad at 3:32 of the same frame, scoring from Craig McCooeye and Dwayne Cameron to make it 2-1.

Brent Johnston's powerplay goal with 9:07 left in the contest tied it up.

Winchester led last Friday's game against South Stormont from start to finish, taking period leads of 2-0 and 3-1.

Ray Sherrer scored twice hitting in the first and second periods. Chris Williams scored in the first period and Rodney Casselman finished it off with an unassisted goal with 1:36 left in the game.

## Whalen nets four in Hydro's first victory

CHESTERVILLE — Jim Whelan scored four goals and helped out on two others and his six-point effort sparked the previously winless Winchester Hydro crew to a 7-3 decision over the Winchester Cheese Packers here last Wednesday night.

The victory was the first for Hydro in six games and moved them to within three points of both the Cheese and Ault Foods Flames who lost their Winchester and District Industrial Hockey League contest 5-3 to first-place Chesterville.

Whalen got the Hydro untracked when he tied the game at 1-1, scoring from Pat Moran and Dean McIntosh at 11:00. Dwayne Fawcett's goal from Mike Guy and Dave Coleman at 14:20 had put the Packers up one-zip.

Whalen then set up Pat Moran's go-ahead goal at 7:00 of the first period.

Lloyd Fawcett connected from Don Thompson at 5:24 and Whalen tipped in a Pat Moran pass at 1:02 of the second frame to open up a 4-1 Hydro lead.

Whalen hammered in goal number three on an unassisted play at 14:53 of the final frame for a 5-1 Hydro cushion but the Cheese stormed back into contention on a pair of goals by Mike Goose Guy who hit from Dwayne Fawcett and Tony Kelly at 13:14 and again from Fawcett and Neil Achtereekte at the 12:26 mark to make it closer at 5-3.

Whalen hit for his fourth marker at 10:33, finishing off a play set up by Moran and McIntosh at 10:33 and teamed with Lloyd Fawcett to assist on Don Thompson's goal with 1:36 left to complete a 7-3 Hydro victory.

**STARS BY TWO**

Chesterville Stars improved their WDIHL mark to four, one and one and levelled Ault Flames' mark at three and three, downing the Winchester club 5-3 in last Wednesday's other game.

The game was even at a goal after one period and tied at three after two periods. Dave Cross fired in the winner at 2:10 and Brent Theede iced the Stars' victory with an empty-net goal at the 36-second mark.



Winchester Curling Club, represented by Dave Levere, skip; Caroll Fraser, third; Janet Levere, lead and Bill Fraser, second, captured the Gamble Cup in Russell on Saturday, claiming the silverware in an extra end victory over Metcalfe's Earl Maaks. Mixed rinks (two each) from Morrisburg, Winchester, Russell and Metcalfe compete in the annual event.

Press Photo—Rowan

# Levere rink wins Gamble

RUSSELL — A Winchester Curling Club rink skipped by Dave Levere claimed the 1985 Gamble Cup here Saturday winning an extra end decision over Metcalfe's Earl Maahs.

Levere was up 5-3 in the sixth end of the championship match, but fell back two surrendering four to Maahs on the seventh end. Winchester tied it with two in the eighth and claimed the Gamble Cup with an extra end victory.

The Gamble Cup is emblematic of mixed curling supremacy among curling clubs in Winchester, Metcalfe, Russell and Morrisburg. Each club sends two rinks to the four-year-old competition which was won in 1984 by Russell's Ron Furuness.

Dave Levere's championship foursome was composed of vice Caroll Fraser, second Bill Fraser and lead Janet Levere. They defeated Metcalfe's Gord Morrow in their Saturday morning draw, and qualified for the main event with a four-point decision over Russell's Jim Gamble.

"A" Division runner-up Earl Maahs of Metcalfe was curling with Brenda Maahs, Steve Scrivens and Linda Ace. He defeated Ron Furuness and Morrisburg's Bob Weagant to reach the championship draw.

On the consolation side the Metcalfe rink of skip Gord Morrow, Doris Gallinger, Bill Robertson and Martha Robertson defeated Russell's Ron Furuness and his team of Joyce Boyd, Doug Woods and Emerald Miller to take that title.

Morrow lost to Dave Levere in round one, but ousted Morrisburg's Brook Leightizer to reach the final. Furuness lost to Earl Maahs in his first game, but eliminated Winchester's Gary Munro (Eunice Munro, Jim McMillan and Lila McMillan) to make the consolation showdown.

Russell's Jim Gamble had Marion Cochrane, Ray Ransome and Joyce O'Reilley curling with him.

Morrisburg's Gamble Cup contingent was made up of skip Bob Weagant and his rink of Sandy Weagant, Bob Bedingfield and Nancy Wilson as well as skip Brook Leightizer and his team of Lindsay Wilson, Steve Wilson and Nellie Leightizer.

## Atom Hawks double Flyers

WINCHESTER — Winchester's Atom A Hawks continued their undefeated streak in Upper Canada Minor Hockey Level I action, doubling Athens Flyers 4-2 here Monday night.

The victory left Winchester with six wins and a tie in seven league encounters and with a healthy goal differential of 36 for and just 12 against.

Darrell Bloom, the Hawks' top point-getter in the game, opened the scoring, hitting for a 1-0 lead at 9:15 on a pass from Troy McNaughton.

McNaughton made it 2-0 when he scored from Bloom at 9:13 of period two. Bloom drew his third point of the contest, assisting on Jason Ouellette's goal at 8:37.

Athens cut it to 3-1 at the 5:35 mark on Peter Nightingale's goal but the Hawks grabbed a 4-1 lead at 3:26 when Kevin Williams tipped in an Aron Sherrer shot.

Athens finished off the scoring when Andrew Kennedy beat Mike Klein-Swormink with 1:45 left in the second session.

Period three was scoreless.

On the exhibition trail, George Bloom's Hawks trimmed Osgoode Rideau 7-0 on Sunday. Last Thursday in Vanier the Hawks lost for the first time this season, dropping an 8-5 decision to Ottawa East.

Kevin Williams led the attack in the 7-0 win over Osgoode, scoring twice and assisting on two. Tim Freeland found net twice and drew an assist. Jason Ouellette had a goal and two helpers while Troy McNaughton and Darrell Bloom each picked up a goal and one assist. Tyler Johansen (3), Trevor Barkley and Martin Pancirov picked up assists. Mike Klein-Swormink posted the shutout.

In Thursday's exhibition match, Ottawa East scored five times in the second period enroute to an 8-5 win.

Troy McNaughton scored three of the Hawks' five goals and drew an assist on Jason Ouellette's goal. Kevin Williams fired in the other marker. Aron Sherrer, Darrell Bloom, Tim Freeland, Tyler Johansen, Trevor Barkley and Martin Pancirov all earned an assist.

# Sr. Novice Hawks put four on board

WINCHESTER — Prescott Remparts were the only team in three games over the past weekend to take a point from the Winchester Senior Novice Hawks.

The Remparts held the Hawks to a 2-2 tie on Fort Town ice Sunday halting Winchester's two-game winning string.

The Hawks began the weekend with a big 10-1 victory over the Flyers in Chesterville last Friday. They made it two wins in as many starts nipping Maxville Highlanders 4-3, here on Saturday.

Friday in Chesterville the Hawks got off to a 3-0 first-period lead on the Flyers getting goals from Matthew Robinson, Mark Lynch and Andrew Holmes.

It was 7-0 after two frames as Brent Barkley wrinkled the twine twice and Wally Cinnamon and Craig Halpenny notched single markers.

Mark Lynch, Clinton Holmes and Matthew Cotton slammed in third-period goals.

Craig Beckstead scored the lone Chesterville goal on a pass from Jamie Holmes with 4:15 left in the game. The marker ruined Clint Hedge's and Ricky Mayoh's bid for a combined shutout.

Mark Lynch and Brent Barkley each scored twice for the Hawks. Andrew Holmes, Matthew Robinson, Matthew Cotton, Wally Cinnamon, Clinton Holmes and Craig Halpenny counted single goals.

Adrian Pancirov (2), Cinnamon (2), Barry Bell (2), Kirk Liscumb, Clint Holmes and Mark Lynch all earned assists.

Mark Lynch keyed Saturday's 4-3 decision over the Maxville Highlanders counting a pair of goals.

The game was tied at two after a period of play. Andrew Holmes put the Hawks up 1-0 scoring from Brent Barkley at 10:40.

Mark Lynch potted the second goal at 7:55 finishing off a play started by Adrian Pancirov and Matthew Robinson.

Chris Lefebre connected for both Maxville markers.

Francis Briere gave Maxville a 3-2 lead, scoring the only goal of the second period.

Winchester stormed back with a pair of third-period goals to win 4-3. Wally Cinnamon and Craig Halpenny set up Mark Lynch's tying goal at 6:25.

Barry Bell then fired in the winning marker with 2:00 left in the game, finishing off a play set up by Brent Barkley and Clinton Holmes.

Sunday in Prescott the Remparts led 2-1 after two periods. Hawks saved the tie scoring with nine seconds left. Matthew Cotton fired a Mark Lynch pass into the Prescott net to tie the game at two.

Brent Barkley scored Winchester's first goal connecting on a play set up for him by Clinton Holmes and Barry Bell at 11:35 of period two.



*Consolation winners*

Metcalfe's Gord Morrow lost to champion Dave Levere of Winchester in round one, but posted subsequent victories over Morrisburg and Russell rinks to become consolation event winner in Saturday's Gamble bonspiel at Russell. The "B" winners are Gord Morrow, Doris Gallinger, Martha Robertson and Bill Robertson.

Press Photo—Rowan

# Stanley keeps up hot scoring pace

METCALFE — Jeff Stanley scored his 13th, 14th and 15th goals here Sunday morning and drew an assist on his team's other goal as the Bulls doubled the Whalers 4-2 in one of two Metcalfe Town Hockey League games.

In the other encounter, Doug Hicks cranked in the winning goal with 37 seconds to go in the game as the Hawks rallied from 2-0 and 3-1 deficits to edge the Bruins 4-3.

The victories left the Hawks and Bulls tied atop the league with 16 points apiece. Bruins' record dipped below the 500 mark to five and six while the Whalers sank to one and 10.

Jeff Stanley scored from Barry Scott and Howie Godwin at 4:43 of the first period and then assisted (along with Barry Scott) Blake Morrison at 3:15 to make it 2-0 for the Bulls.

John Karn scored on a relay from Mike Gebara at 2:22 of the frame and cut the lead to 2-1 but that was as close as the Whalers could get.

The Bulls charged in front to stay when Stanley connected at 5:25 and 3:33 of the final period to make it a 4-2 final. Blake Morrison and Said Gebara set up the goal at 5:25 while John Hickling and Jeff Crerar helped out on the final marker.

Denis Lamoureaux took a pass from Jim Hand and scored to give the Bruins a 1-0 lead at 6:02 of the first period of the Hawks-Bruins encounter.

Brian Robinson upped it to 2-0 when he scored unassisted at 1:47. Hawks sliced the difference to 2-1 when Willis Stevens scored from Steve Porteous at 16:16 of the second frame.

Tyrone Franey increased the Bruins' lead to 3-1, notching an unassisted goal at 10:03 of period two.

Hawks got to within a goal (3-2) with 1:27 left in the second stanza when Pete Nooyen fired in a relay sent his way by Larry Shields.

Mike Stanley tied the contest up at three when he converted a play engineered by Pete Nooyen and Willis Stevens into an important goal.

Doug Hicks came up with a dramatic goal with just 37 seconds left in the contest when he scored the winner on a pass set up for him by Mike Stanley and Dan Crerar.


Merry Christmas Merry Christmas Merry Christmas Merry Christmas

Morewood SANTA CLAUS PARADE
Saturday, Dec. 14
11:00am
Prizes for Floats
Additional floats welcome.
Be at the R.A. Hall with your float at 10:30am.
*Santa will be at the corner with treats after the parade.*

December Events sponsored by Morewood R.A.

*For float information or dance tickets contact: Art Koolwine 448-2415 Ian Coulthart 448-2046*

New Year's Eve DANCE
Tuesday, Dec. 31
Morewood Community Centre
9pm to 1am
Music by Mojo
Tickets now available through R.A. members.
*Proper Dress — No Minors*

Merry Christmas Merry Christmas Merry Christmas Merry Christmas


# Flyers, Blazers pull away from the pack

WINCHESTER — Front-running Aqua Fun Flyers and second-ranked CountryBoy Blazers opened up more breathing room between themselves and the rest of the pack here last Tuesday, chalking up impressive Winchester Town Hockey League victories.

In the opening game of the weekly twinbill, Steve "Bear" Johnston registered his first shutout of the season and the league's second as he and CountryBoy blanked Country Kitchen 4-0.

In the nightcap, league-leading Aqua Fun exploded for three third-period goals enroute to a 6-1 win over Fridgen-Filion Raiders.

Flyers lead the circuit with 11 points, CountryBoy is one back at 10, while the Raiders trail with five and the Kings with two points.

It was the Ken Quaile-Dan Lecours show in the CountryBoy win. Quaile scored two of the four goals and set up the other two. Lecours netted two and helped out on the others.

Lecours fired in what would be the winning goal, socring from Quaile at 19:24 of the first period.

Quaile then upped it to 2-0, hitting from Lecours and Pete Filon at 17:29 of period two.

Quaile hit again at 17:01 of the final frame, finishing off a play set up for him by Filion and Owen Shortt.

Lecours tapped in a loose puck with 22 seconds left to play after Quaile and Marty Little had worked the puck in on Dan Hogaboam.

Johnston posted the shutout, Dan Hogaboam took the loss.

**MISSES BY ONE**

Flyer goalkeeper Kevin Baldwin missed the second scoreless win of the evening in the Aqua Fun 6-1 decision over Fridgen-Filion.

Despite an abundance of scoring opportunities the Raiders only put one puck into Baldwin's goal. Mike Cousineau lifted a loose puck in over the sprawling goaler with 2:13 left in the period to split the Aqua Fun lead at 2-1. Paul Beckstead drew an assist on the Raiders' only marker.

Aqua Fun led 2-1 after one period on goals by Bob Peddle who scored on a one-on-one break and Phil Lyall who tucked in a Dick Christie pass to make it 2-0.

Richard Gilmer made it 3-1, scoring the second period's only goal. He pushed a Bob Peddle pass in under Dan MacMartin at 1:13 of period two to give the Flyers a two-goal cushion.

While Baldwin was thrwarting the Raiders' offence, the Flyers were building up a 6-1 win. Christie scored from Larry Berry at 18:45 of period three to make it 4-1. Phil Lyall pushed in Butch Oldford's rebound at 12:03 for a 5-1 lead and Richard Gilmer backhanded a Bob Peddle pass in the lower right-hand corner of the Raider net with 8:55 to play to make it a 6-1 final.

# Hat trick for Harvex

WINCHESTER — Harvex Hustlers claimed three oldtimer exhibition hockey wins over the past weekend downing Spencerville 13-2 Friday night in Spencerville, nipping the Oxford Millers 7-6 here on Sunday and defeating the Iroquois Oldtimers 10-6 Sunday night in Cardinal.

Oxford Millers led Sunday morning's encounter 6-4 in the late stages of the final period when the Hustlers exploded for three goals to pull out a 7-6 win.

Phil Lyall closed the gap to 6-5 and tied it up at six on the same shift. Linemate Richard Gilmer then banged in the winner in the final minute to make it 7-6.

Bob Peddle and Lyall each scored twice for Harvex. Richard Gilmer, Dick Christie and Pete McKay added singles.

Sunday night in Cardinal the Hustlers just managed to stay ahead of the Iroquois Oldtimers holding on for a 10-6 win.

Dick Christie, Richard Gilmer and John Bell potted two goals apiece for the Hustlers. Pete McKay, Gerry Crowder, Bob Peddle and Don Marcellus fired in single markers.

Jim Mustard paced Iroquois with three goals.

# Pee Wees scalp Warriors

WINCHESTER — Winchester's Pee Wee A Hawks swept a home-and-home series with the Brockville Warriors, dumping them 3-2 last Thursday in Brockville and knocking them off again 3-1 here Monday night.

The double victories over the Warriors improved Winchester's Upper Canada Minor Hockey League Level I Pee Wee record to five wins and one loss.

The Hawks took a 3-0 lead on the Warriors, scoring three times in the second period of last Thursday's game in the Youth Arena in Brockville.

Bryan Helmer made it 1-0, scoring on an unassisted breakaway at 13:30. Helmer hit the mark again at 10:45, connecting on a play set up by Chris Van Bridger and Chad Benoit to make it a 2-0 game.

Todd Marcellus forced it to 3-0 when he finished off a three-way play involving Jason Thompson and Shawn Backes at 4:35.

Geoff Publow ruined Craig Lyons' chances for a shutout, scoring the Warriors' first goal at 7:55 of period three. Jody Klimtschuck sliced Winchester's lead to 3-2, scoring with 2:28 left in the game. Despite playing two men short in the final minute the Hawks were able to hold on for a 3-2 victory.

Winchester was without the services of injured captain Doug Armstrong in Monday's rematch as they posted a big 3-1 decision.

Once again Winchester grabbed a 3-0 second-period lead on the Warriors. Todd Marcellus took a clearing pass from Jayme O'Reilly, skated the distance and lifted the first goal in over Nicholas Billette at 12:11 of the second frame.

Shawn Backes ripped in a long slapshot at 9:45 for a 2-0 lead. Todd Marcellus and Jason Thompson combined to get the puck to Backes.

Jayme O'Reilly drilled in a long shot building a 3-0 cushion when he scored from Chad Benoit at 4:34.

The teams were playing a man short when the Warriors ruined Craig Lyons' shutout at 2:47 of the same frame.

Hawks host Ogdensburg next Monday (Dec. 9) at 8pm.

## Cochrane rink still undefeated

OTTAWA — Bryan Cochrane and his Russell rink remained undefeated in Labatt's Major Curling League play here last week, thumping Mike Eagen 7-3.

The victory improved the Bryker Data Systems rink to six wins and no losses. Hugh Millikin's Royal LePage entry holds down second spot with five wins and a loss.

In recent Women's Metro curling action Metcalfe's Joan Ross lost 9-1 to Lois Swales of Lansdowne.

In Women's Mini Metro play (Division A) Russell's Merrill McVey dropped a 10-3 verdict to Brenda Dennelly.

In Division "C" Cheryl Petersen of Metcalfe defeated Marian Molloy of Lansdowne 10-3.

Division "D" results showed Russell's Marilyn Sullivan losing 10-8 to Norma Smart of Granite and Ulrike Mueller of Metcalfe dropping a 9-7 decision to Esther Nowe of Highlands.


$1,000 Prize Money Weekly
Lions Bingo — Every Tuesday
25¢ games, 7:15pm, early bird, $100 special, 7:45pm
15 regular games — 7 special games
$250 JACKPOT
AT METCALFE COMMUNITY CENTRE
*Sponsored by Metcalfe & District Lions*

Professional Chimney Sweep
Member of Ontario Chimney Sweeps Association
Village Chimney Sweep
RR2 North Gower
Bus.: 489-3928
Res.: 258-5060 (Kemptville)

ARCTIC CAT ARCTIC CAT ARCTIC CAT ARCTIC
The Cat's Back
Used Snowmobiles
1979 350 Drifter — sold
1980 440 Drifter
1979 340 Ski-doo
1983 Polaris Indy 400
1978 Panther 5000 — sold
ARCTIC CAT say no more
now available at
Tom's AIR COOLED ENGINES LTD.
Hwy. 31 Vernon
821-1060
821-1065
ARCTIC CAT ARCTIC CAT ARCTIC CAT ARCTIC

promise them anything...but
give them a gift from
MOOSE CREEK MALL
• VIMI SHOES
• CHEZ THERESE
• RICHARD'S MEN'S WEAR
• LA BOUTIQUE DES ENFANTS
• ANGORA SWEATERS • COATS • BOOTS • SOCKS & TIES • SHIRTS • MEN'S SUITS • SLIPPERS • TOYS • GAYTOG SNOW SUITS • NORTHERN SUN COATS • SHOES • SPORT JACKETS • CHILDREN'S CHRISTMAS DRESSES • MEN'S DRESS PANTS • LINGERIE • PURSES • HIGHLAND QUEEN SKIRTS • GUND TOYS • LEATHER MOCASSINS • MEN'S & LADIES CRUISE WEAR • DRESS BOOTS • PARTY DRESSES • CHILDREN'S PYJAMAS • MEN'S PULLOVERS *PLUS MORE, MORE, MORE!*
Big or small we've got the gifts for all
SUNDAY, DEC. 8th will be OPEN from 12 NOON to 10 P.M.
HOURS
MON. & TUES. — 9-6
WED. & SAT. — 9-5
THURS. & FRI. — 9-9
SHOP MOOSE CREEK MALL AND SAVE

Grenville Snowmobile & Garden Equipment
Open House '86
Saturday, Dec. 7
8:30am to 5:00pm
S - Our new larger showroom
E - The '86 lineup of ski-doos
E - The full line of Honda Power Products
*SPECIAL PRICES ON HONDA ATC's*
Up to 25% off snowmobile clothing
25% off all accessories
FREE: Coffee and Donuts
Draw for Coleco Formula XL Snowmobile
3rd Concession at Maynard 925-4477

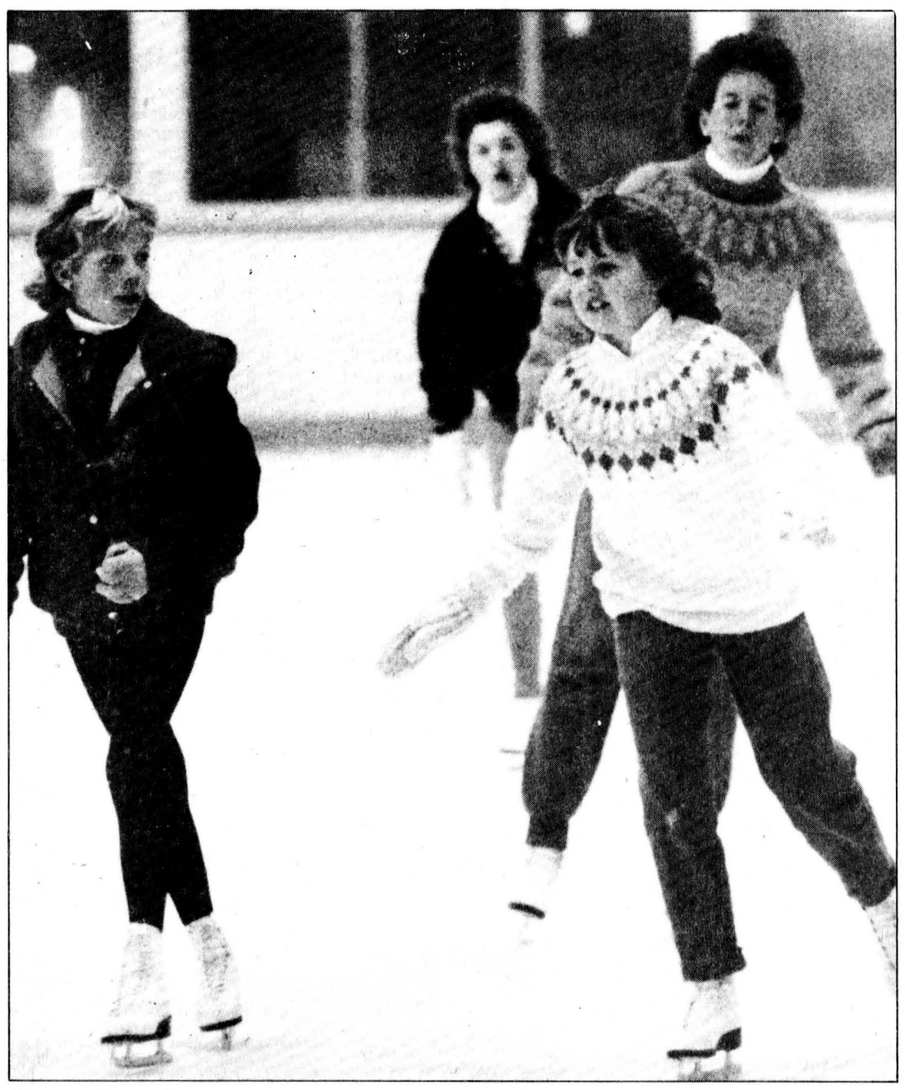

*Lapping it up*

Twenty members of the Winchester Figure Skating Club knew what they were best at and knew they needed some money, so they combined the two last week and raised close to $1,300 in a one-hour skate-a-thon. Each girl collected sponsors, skated 100 laps and did her part to pay for the club's ice time. Upcoming for the girls is a test day in Kemptville Jan. 10 and a club competition Jan. 18. Photo—Mitchell

# Sports scoreboard

### Winchester Town Hockey League

**NOV. 26 RESULTS:**
CountryBoy 4 - Country Kitchen 0
Aqua Fun 6 - Fridgen-Filion 1

| STANDINGS | W | L | T | GF | GA | Pts. |
|---|---|---|---|---|---|---|
| Aqua Fun | 5 | 1 | 1 | 33 | 15 | 11 |
| CountryBoy | 5 | 2 | 0 | 25 | 16 | 10 |
| Fridgen-Filion | 2 | 4 | 1 | 24 | 33 | 5 |
| Country Kitchen | 1 | 6 | 0 | 12 | 30 | 2 |

| BIG SHOOTERS | G | A | Pts. |
|---|---|---|---|
| Dick Christie, Aqua Fun | 6 | 9 | 15 |
| Phil Lyall, Aqua Fun | 8 | 5 | 13 |
| Ken Quaile, CountryBoy | 7 | 4 | 11 |
| Jamie Utman, Fridgen-Filion | 3 | 8 | 11 |
| Steve Plummer, Fridgen-Filion | 5 | 5 | 10 |
| Marty Little, CountryBoy | 3 | 6 | 9 |
| Brian Dalgleish, Fridgen-Filion | 3 | 6 | 9 |
| Bob Peddle, Aqua Fun | 5 | 3 | 8 |
| Dan Lecours, CountryBoy | 3 | 5 | 8 |
| Richard Gilmer, Aqua Fun | 3 | 5 | 8 |

### Winchester & District Broomball League

**SUN., DEC. 1 SCORES:**
Ormond 3 - Finch 1
Dunbar 6 - Toyes Hill 1
Morewood 3 - Crysler 0
Newington 7 - Winchester 4 (OT)

| STANDINGS | W | L | T | GF | GA | Pts. |
|---|---|---|---|---|---|---|
| **POOL A** | | | | | | |
| Ormond | 9 | 1 | 0 | 57 | 7 | 18 |
| Morewood | 8 | 2 | 0 | 34 | 6 | 16 |
| Dunbar | 8 | 2 | 0 | 60 | 12 | 16 |
| Finch | 5 | 5 | 0 | 24 | 28 | 11* |
| **POOL B** | | | | | | |
| Toyes Hill | 4 | 5 | 0 | 24 | 21 | 8 |
| Crysler | 3 | 7 | 0 | 21 | 30 | 6 |
| Newington | 2 | 8 | 0 | 12 | 47 | 4 |
| Winchester | 0 | 10 | 0 | 9 | 64 | 1* |

*Bonus point awarded for loss in overtime

| TOP SHOOTERS | G | A | Pts. |
|---|---|---|---|
| Laurie Blanchard, Dunbar | 21 | 7 | 28 |
| Dan McDiarmid, Ormond | 13 | 11 | 24 |
| Frank Heerkens, Dunbar | 8 | 10 | 18 |
| Gary Gallinger, Dunbar | 7 | 10 | 17 |
| Keith Young, Ormond | 8 | 8 | 16 |
| John Templeton, Dunbar | 5 | 10 | 15 |
| Brian Como, Morewood | 6 | 9 | 15 |
| Bill Robinson, Ormond | 11 | 3 | 14 |
| Doug Sloan, Ormond | 8 | 6 | 14 |
| Ian Linton, Ormond | 3 | 11 | 14 |

### Alex English Division Eastern Ontario Jr. B Hockey League

**FRI., NOV. 29 RESULTS:**
Metcalfe 9 - Clarence Creek 2
Navan 9 - Alexandria 4
Char-Lan 9 - Winchester 5
**SAT., NOV. 30 RESULTS:**
Char-Lan 11 - Vanier 4
**SUN., DEC. 1 RESULTS:**
Char-Lan 12 - Vanier 5
Navan 10 - Winchester 1
Metcalfe 7 - Clarence Creek 5

| STANDINGS | W | L | T | GF | GA | Pts. |
|---|---|---|---|---|---|---|
| Navan | 11 | 2 | 0 | 82 | 56 | 22 |
| Char-Lan | 11 | 3 | 0 | 122 | 71 | 22 |
| Metcalfe | 8 | 4 | 0 | 64 | 43 | 17* |
| Clarence Creek | 6 | 7 | 0 | 59 | 81 | 12 |
| Winchester | 5 | 9 | 0 | 75 | 91 | 11* |
| Alexandria | 3 | 9 | 0 | 52 | 86 | 7* |
| Vanier | 1 | 11 | 0 | 46 | 82 | 2 |

*Bonus point for loss in overtime

| TOP 10 SCORERS | G | A | Pts. |
|---|---|---|---|
| D. Spink, Char-Lan | 16 | 26 | 42 |
| B. Hickson, Navan | 17 | 16 | 33 |
| R. McKenzie, Char-Lan | 20 | 11 | 31 |
| F. Sinfield, Char-Lan | 15 | 16 | 31 |
| K. Poapst, Char-Lan | 19 | 11 | 30 |
| D. Bissonette, Char-Lan | 6 | 19 | 25 |
| G. Theoret, Char-Lan | 9 | 16 | 25 |
| R. Lauren, Navan | 14 | 10 | 24 |
| L. Seguin, Alexandria | 11 | 13 | 24 |
| K. Moore, Winchester | 11 | 10 | 21 |

### Metcalfe Town Hockey League

**SUN., DEC. 1 SCORES:**
Bulls 4 - Whalers 2
Hawks 4 - Bruins 3

| STANDINGS | W | L | T | GF | GA | Pts. |
|---|---|---|---|---|---|---|
| Hawks | 8 | 3 | 0 | 47 | 23 | 16 |
| Bulls | 8 | 3 | 0 | 37 | 33 | 16 |
| Bruins | 5 | 6 | 0 | 35 | 38 | 10 |
| Whalers | 1 | 10 | 0 | 24 | 44 | 2 |

| TOP GUNS | G | A | Pts. |
|---|---|---|---|
| Jeff Stanley, Bulls | 15 | 10 | 25 |
| Steve Wade, Hawks | 15 | 6 | 21 |
| Pete Nooyen, Hawks | 6 | 11 | 17 |
| Mike Stanley, Hawks | 9 | 5 | 14 |
| Tyrone Franey, Bruins | 3 | 11 | 14 |
| Dan Crerar, Hawks | 4 | 7 | 11 |
| Erin Franey, Bruins | 6 | 4 | 10 |
| Willis Stevens, Hawks | 5 | 5 | 10 |
| Neil Quinn, Bulls | 3 | 7 | 10 |
| Paul Nooyen, Bruins | 6 | 3 | 9 |

### Winchester & District Industrial Hockey League

**WED., NOV. 27 RESULTS:**
Nestle Stars 5 - Ault Foods Flames 3
Hydro 7 - Winchester Cheese 3

| STANDINGS | W | L | T | GF | GA | Pts. |
|---|---|---|---|---|---|---|
| Chesterville | 4 | 1 | 1 | 22 | 14 | 9 |
| Ault Foods | 3 | 3 | 0 | 27 | 23 | 8 |
| Cheese | 3 | 3 | 0 | 21 | 27 | 6 |
| Hydro | 1 | 4 | 1 | 18 | 24 | 3 |

| BIG SHOTS | G | A | Pts. |
|---|---|---|---|
| Curtis McMillan, Ault Foods | 5 | 10 | 15 |
| Pat Kelly, Chesterville | 5 | 6 | 11 |
| Mike Guy, Cheese | 3 | 7 | 10 |
| Blair Henderson, Chesterville | 5 | 3 | 8 |
| Jim Whelan, Hydro | 5 | 3 | 8 |
| Don Simpson, Ault Foods | 3 | 5 | 8 |
| Dean Williams, Cheese | 7 | 0 | 7 |
| Dean McIntosh, Hydro | 4 | 3 | 7 |
| Pete Nooyen, Cheese | 1 | 6 | 7 |
| Pete Marriner, Ault Foods | 4 | 2 | 6 |

# This week at Sutton's

**Tuesday Night League**

**Ladies:** High Single, Betty Beuman, 203; High Cross, Jean Harrison, 558.

**Men:** High Single, Ian Linton, 243; High Cross, Cliff Brogan, 634.

**Over 500:** Earl Hanes, 507; Irene Wallace, 508; Harold Cowan, 612; Barb Brogan, 526; Frank Acres, 553; Betty Beuman, 522. Ken Linton, 609; Charlie Wallace, 501; Ian Linton, 633; John Beuman, 617; Cliff Brogan, 634; Jean Harrison, 558; Lorne Harrison, 548.

**Happy Gang**

High Single and High Cross, Margaret Simpson, 241 - 569.

**Over 500:** Margaret Simpson, 569; Lillian Girouard, 532; Christine Must, 501.

**High Rollers**

**Ladies:** High Single and High Cross, Bev Downes, 194 - 544.

**Men:** High Single and High Cross, Roger Stanley, 222 - 587.

**Over 500:** Bev Downes, 544; J.R. Lafrance, 550; Roger Stanley, 587; Bob St. Pierre, 542; Richard Lafrance, 560.

**Glamor Girls**

High Single, Jean Sutton, 229; High Cross, Marjorie Scott, 503.

**Over 400:** Linda Thompson, 452; Jean Sutton, 599; Marjorie Scott, 503; Nancy Marriner, 442; Jane Van Ness, 453.

# Pee Wees earn three ties

WINCHESTER — Winchester's Pee Wee C Hawks battled Upper Canada Minor Hockey League opposition to three consecutive ties over the past two weeks.

On Saturday in Metcalfe the Mustangs got a goal from J. Thomas at 10:04 of the final frame to salvage a 4-4 draw with the Hawks.

The week before Winchester fought Cardinal-Iroquois Redbirds to a pair of draws in a home-and-home series.

In Cardinal the Hawks got a pair of third-period goals to salvage a 3-3 sawoff with the Redbirds. Greg Bell scored from Brett Richardson at 8:10 to make it 3-2 and Chris Oldford scored the tying marker on a relay from Cory Coons with 4:03 remaining.

In the re-match two days later here in Winchester, the Hawks scored in the second frame and held on for a 2-2 tie.

Cardinal-Iroquois took a 2-1 first-period lead on a pair of goals by R. McLean, but surrendered the Hawks' first goal to Cory Coons at 9:18 of period one and the tying marker to Chris Oldford at 5:11 of the second period. Stacey Berry assisted on the Coons' goal and Oldford's marker was unassisted.

Shealyn Summers posted her third straight tie in the Winchester net in Saturday's 4-4 stalemate with Metcalfe.

Winchester led 2-1 after a period. Cory Coons connected from Chris Oldford at 12:00 and Bruce MacLean upped it to 2-0, hitting on a pass from Jamie Levere at 5:38.

Metcalfe got on the board when Isaac scored from Thomas at 2:10. The Mustangs went ahead 3-2 on early second-period goals by Broddribb and Speek, but Winchester tied it and went ahead 4-3 before the period was over.

Brett Richardson scored on a play started by Greg Bell and Oldford with 1:45 left and Richie Sarault's unassisted goal with 50 seconds left in period two gave the Hawks a 4-3 lead.

Metcalfe pulled off the tie when Thomas scored from D. Healey at 10:04 of the final frame.

## Matilda bowling

**Ladies:** High Single and High Cross, Marilyn Payne, 281 - 792.

**Men:** High Single and High Cross, Percy Robertson, 305 - 855.

**Team Standings**

Jack Hoogeveen, 34,046; Percy Robertson, 33,033; Gale Kirker, 32,567; Marilyn Payne, 32,515; Walter Patterson, 32,205; Gary Hutt, 32,028.

Lawrence Hunter had the hidden score with 589.


**KEN McLAREN**
**PAINTING & DECORATING LTD.**
Airless spray painting,
sand blasting, paper hanging,
compressor rentals.
**TELEPHONE 774-3719**

**B.M. Graham Fuels Ltd.**
Shell
**DISTRIBUTOR FOR SHELL OIL PRODUCTS**
• Gasoline • Oils • Diesel Fuels • Motor Oils
• Furnace Fuel • Stove Oil
• Government Inspected Meters
• Furnace Repairs and Cleaning
**527 Fred St., Winchester 774-2109**

**Water Softeners**
- Free water analysis
- Trade-ins accepted
- Salt delivery

*REPAIRS TO ALL MAKES*
Guy Bourdeau
**774-6110**

**Duncan Funeral Home Ltd.**
Highway 31
Metcalfe
**821-2120**

*Hard to wrap. So easy to give!*
Give him quality, durability and performance this Christmas, in a HOMELITE chain saw. We have several models to choose from that are perfect for the professional, farmer or the casual handyman.
See our Christmas specials, today!
HOMELITE
HOMELITE JACOBSEN
Available at:
**KEMPTVILLE RENTAL SERVICE**
Hwy. 43W Across from
Colony Square Shopping Centre
**258-4120**

**MOVIES**
**COLONY VIDEO/SOUND**
**COLONY SQUARE SHOPPING CENTRE**
**HWY. 43 AT KEMPTVILLE**
Maintains the largest selection
of movies in the region
**DISC - BETA - VHS**
Always the latest releases
**JUST IN:**
A View to Kill
Perfect
Baby
Emerald Forest
Code of Silence
Des'con 4
Trancers
Lady Hawk
**COMING SOON:**
D•A•R•Y•L
Rambo
Mask
Creator
Mad Max (Beyond Thunder Dome)
and many more
**FREE MICROWAVE DEMONSTRATION**
**Friday, December 6**
**6 - 9 p.m.**
**OPEN MON. TO FRI. UNTIL 9 P.M.**
**258-4165 258-3820**

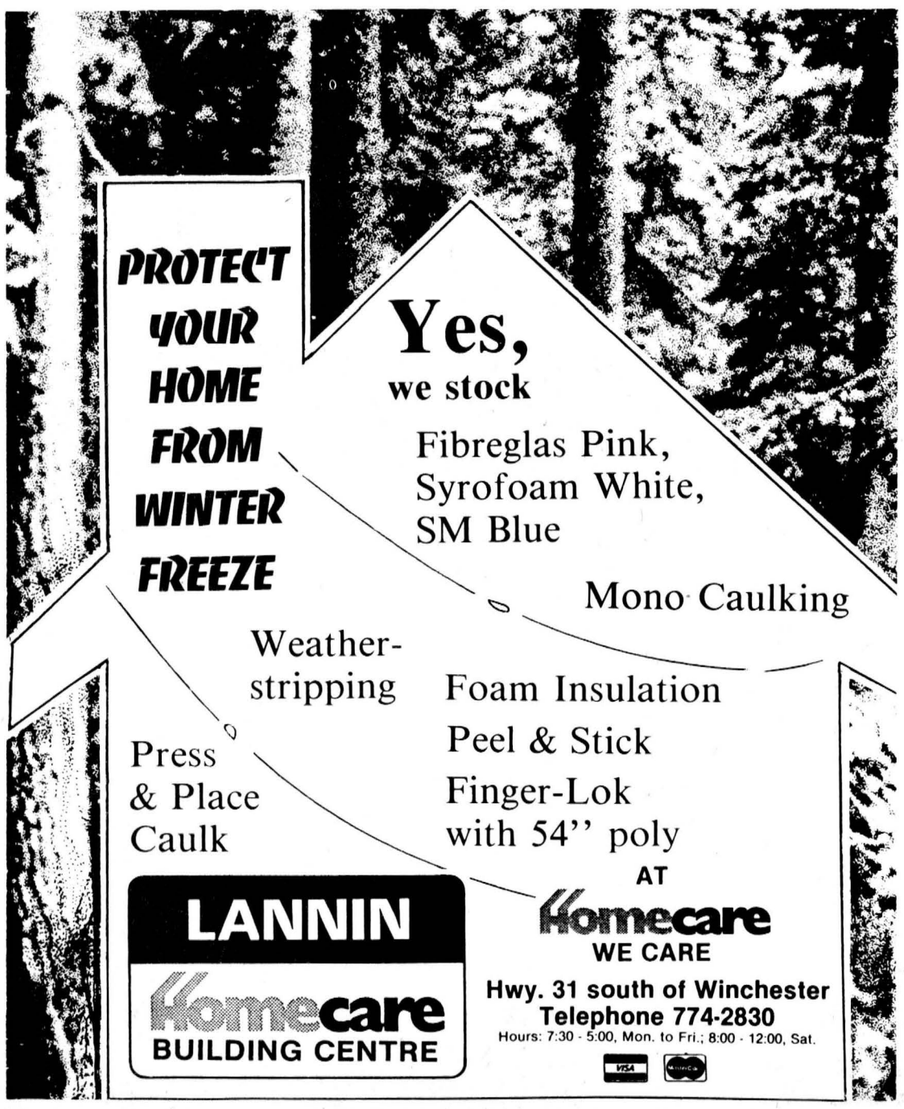

**LANNIN**
Homecare
**BUILDING CENTRE**
AT
Homecare
**WE CARE**
**Hwy. 31 south of Winchester**
**Telephone 774-2830**
Hours: 7:30 - 5:00, Mon. to Fri.; 8:00 - 12:00, Sat.

HAWKS
**Eastern Ontario Junior B Hockey League**
*ALEX ENGLISH DIVISION*
**Friday, Dec. 6**
**Vanier Senators**
**vs.**
**Winchester Hawks**
**8:30pm**
**Winchester and District Community Centre**
**Winchester R.A. Pub**
Upstairs Hall, 8pm to 1am (Age of Majority)




No. 14 Keith Moore

*Winner of the Nov. 29's 50/50 draw prize of $64 and a $50 gift certificate from Sports Unlimited was Al Van Bridger.*


THIS AD SPONSORED BY
**COUNTRY KITCHEN**
**DINING LOUNGE, TAVERN, RESTAURANT**
Winchester 774-2417

Skiing is Believing
**Look what's coming this season!**
**LEARN TO SKI FOR ONLY $14.99**

**You can do it!**
SKIING IS BELIEVING ski areas and ski shops have joined forces to offer you a great new way to start alpine skiing at a special introductory price.

**Here's what you get:**
For only $14.99 you'll be provided with* excellent rental equipment (skis, boots, bindings and poles), a professional lesson for beginners, and lift privileges at the participating ski area of your choice.

**The ski shop stop:**
Just stop in at one of the SKIING IS BELIEVING ski shops listed on the back. Tell them that you, your family or your friends are ready to experience skiing. The shop will collect your registration fee, ensure you have this pamphlet with ski area locator map and telephone numbers to make it easy to select and book your reservation date.

**Your ski day.**
When your ski day arrives, just drive to the ski area with your registration forms. Your equipment and your instructor will be waiting for you at the time you've reserved. Your instructor will get you started with the basics, and you can start enjoying a great new winter world.

**Skiing is believing!**
The whole idea behind this special program is to make skiing your winter sport. But you'll never know if you don't start. Come on, you can do it. There's never been a better time to start skiing.
Sign-up starts on October 11, 1985.
It's a great gift idea too!





**AN INVITATION TO ALPINE SKIING**
*A GREAT CHRISTMAS GIFT*
*For details see:*
**SPORTS UNLIMITED**
**135 Prescott St., Kemptville 258-5982**
**539 St. Lawrence St., Winchester 774-3346**



## Frankly speaking

by Frank Morgan

**SANTA ARRIVES THIS SATURDAY**

Winchester stores have been busy for the last few weeks, but Christmas in Winchester officially gets under way this Saturday with the annual visit from Santa. The old boy will arrive at the Hydro, Henderson Crescent area early in the afternoon with the parade kickoff set for 1pm. The parade will come north on St. Lawrence to Victoria then east to Mill. The parade will proceed north on Mill past the Senior Citizens Apartments then swing up Main Street past the main corner. Any point along the route will give you a good view, but the main corner is the hub of activity. Again this year Branch 108 Canadian Legion will be supplying candy at the main corner and old Santa will be available to take Christmas lists from 1:45pm until 3:15pm at the Royal Bank. Our little town always comes up with a first-rate presentation with well decorated floats and parade managers Phil Synder and Bill Appleby promises another good one for this year. Local stores are well stocked with first-class merchandise and have some good bargins for parade day so dress the family in good warm clothes and join us for the fun. Winchester Lions will be selling tickets for their Suzuki Quadrunner which will be given away on Saturday. You may be the lucky winner and drive home in style.

**HAWKS STREAK SHOULD END THIS WEEK**

Hawks come out of the weekend with another dismal record, having lost their fifth and sixth in a row and only scoring six goals against 19. The team was still in there against Char-Lan at the end of the second period on Friday night, but four unanswered counters in the third period left no one in doubt the Hawks were in trouble and they went on to Navan on Sunday to prove the point with a 10-1 shellacking at the hands of the Grads. Winchester picked up 22 penalties in Sunday's game and that will not win many when you are struggling with a full team. Coaches Tom Kirkwood and Al McLean must be tearing their hair out wondering what to do to install some desire and a winning attitude back in the team. Crowds have fallen badly and play has deteriorated to the point that one would wonder if the coaches are the only team members left with the slightest desire to win. Hawks lead the league in goals against with an awesome 91 in only 14 games and that works out to six and a half goals a game compared to a five and a third a game in the goals scored total. To be fair Hawks have had a bad schedule and have had to meet the power, but if a change is to be made this will have to be the weekend to do it with last-place Vanier here on Friday and Clarence Creek providing the opposition on Sunday. There is a pub and dance in the hall this Friday and a decent crowd could help turn things around for the boys. Who knows, a couple of wins could pick up the team and they might enjoy the feeling enough to want more. For Tom and Al's sake we hope so.

**PUB THIS FRIDAY NIGHT, HOSPITAL CHRISTMAS PARTY SATURDAY**

As already stated, there will be a dance in the upstairs hall this Friday night following the Hawks game with Vanier. Dave Hutt will be supplying the music. On Saturday the Winchester District Memorial Hospital will hold their annual Christmas get-together starting with a cocktail hour at six followed by dinner and some special presentations. The evening will end with dancing. Next Saturday it's the Hydro followed by Aults on Dec. 21.

# Raiders register first point, but lose game

WINCHESTER — They didn't win and they didn't even tie, but at least the Winchester Raiders have registered their first point of the Winchester and District Broomball League season.

The Raiders lost 7-4 in overtime to Newington here Sunday night and were awarded a bonus point for losing in that situation. Their first point moved them to within three points of the team that defeated them — Newington.

In Sunday's other encounters, Ormond remained in first place with a 3-1 win over Finch. Blanchard, Heerkens and Gary Gallinger each scored twice, helping Dunbar Panthers to a 6-1 win over the Toyes Hill Roadrunners and Morewood Vikings plundered Crysler 3-0 to remain in a second-place (Pool A) tie with Dunbar.

Winchester and Newington were tied at a goal after the first half. Joe VanKoppen put the Raiders up 1-0 at 12:15, scoring from Ron VanKoppen. The 'Ton tied it at a goal at 6:47 as Kevin Middleton connected for the first of his four goals. Dave Markell drew the assist.

The game was tied at three when overtime was instituted. Playing at four aside, Newington was able to score four times to the Raiders' one to take the game by a 7-4 final.

Kevin Middleton led the winners with four goals and one assist. Chris Lemery pumped in a pair of goals while Larry Daye added a goal and one assist. Calvin Beaudette assisted on three and Dave Markell one goal.

Joe VanKoppen scored twice for Winchester. Ron VanKoppen had a goal and two assists and Blair Dow one goal. Clayton Miller drew two assists.

Laurie Menard posted the shutout for the Morewood Vikings in their 3-0 decision over Crysler.

The victory improved the Vikes' record to eight and two and was actually locked up with Bill Moran scored what proved to be the winning goal on a pass from Brian Como at 8:40 of the first half.

Pete VanGurp hit from Moran at the 23-minute mark of period two for a 2-0 edge and Larry St. Pierre increased the edge to 3-0, finishing off a play started by John Stewart at 13:01.

**PANTHERS WIN 6-1**

Dunbars' Powerline Panthers turned on the current in their match and sizzled the Toyes Hill Roadrunners 6-1.

Bill Steele's powerplay goal at 11:00 of the second half accounted for the Hills' offence and ruined Wayne Pitts' shutout bid.

The Panthers led 2-0 after a period and were up 4-0 when Steele scored for the Runners.

Frank Heerkens scored twice and drew two assists for Dunbar. Gary Gallinger and Laurie Blanchard, with his 20th and 21st goals, hit for two each. Lynn Whitteker, Francois Clement and John Labelle drew single assists.

**ORMOND BY TWO**

The Sunday evening's card opened with Ormond Cloverdales edging Finch 3-1 to improve their record to nine and one.

Bill Robinson clicked on a pass from Doug Sloan at 2:01 of the first half to give the Cloverdales a 1-0 lead.

Dan McDiarmid made it 2-0 at 23:51 of the second stanza, scoring from Bob Acres, but Finch drew to within a goal at 20:47 when Jack Hoogeveen took a pass from Ken Zeron and beat Ben Melenhorst to make it 2-1.

Tony Vanderlaan banged in a Dan McDiarmid relay with 2:52 left to play to make it a 3-1 final.

# Lions streak ends

SOUTH MOUNTAIN — Derrick Patterson scored three goals and assisted on two others, leading S.M. Electric to a shocking 7-3 victory over previously undefeated Lions Club here at Nationview Public School Monday night.

While S.M. Electric was becoming the first team of the six-week-old Mountain Township Floor Hockey League season to defeat the first-place Lions, the circuit's other two clubs, South Mountain WI and the Fire Department Smokies, were fighting it out in a 2-2 tie.

Patterson scored twice in the first period, staking S.M. to a 3-1 lead over the Lions. He scored unassisted 16 seconds and 58 seconds into the period and Marty Vandemheen made it 3-0 at 5:46. Lions didn't score until Billy Berube dented the twine at 9:40.

Jeff Cabana made it 4-1 scoring from Patterson at 6:52 of period two. Patterson clicked again at 11:56 and then assisted on another Cabana marker as the electricians took a 6-1 lead at the 12:30 mark.

Brent Crowder scored his 14th goal of the season at 19:25 of the period to close the gap to 6-2 for the Lions.

Marty Vandemheen's second goal of the game made it 7-2 at 8:25 of period three. Jamie Foley knocked a Shannon Van Bridger rebound in at 14:45 to make it a 7-3 final.

**2-2 TIE**

In the other contest the teams traded first and second-period goals and finished even at two goals.

Billy Andrews gave the WI a 1-0 lead at 2:45 of the first period and the Smokies tied it up at 4:59 when Bruce Parson's pass to Jason Cull ended up in the WI's cage.

Steve Mellon gave the Smokies a 2-1 edge at 4:50 of period two and Dave Tremblay evened it up for good scoring unassisted at the 9:58 mark.

# Atom B's winless

WINCHESTER — Winchester's Atom B Hawks are still looking for their first point in this young Upper Canada Minor Hockey League campaign.

To date the Hawks have dropped six league encounters and split a pair of exhibition games. Early in November the Hawks doubled Russell Warriors 4-2 to the strength of a three-goal performance by Danny Adams. Since then Adams has been out of the lineup and the Hawks have gone winless. Jeff Hyndman scored the other Winchester goal in the 4-2 decision. Jason Fawcett (2), Cody Mayoh (2) and Michael Spear picked up assists.

Last Wednesday in Embrun the Hawks lost a close 2-1 decision to the home town 72's. Brendan Bumbaco's unassisted goal at 9:34 of the second period accounted for all of his team's scoring.

Here last Friday on home ice the Hawks were blanked 4-0 by the visiting Morrisburg Lions. The whitewash was the second scoreless decision the Hawks have dropped to the Lions after an 8-0 setback on Nov. 19 in Morrisburg.

Jason Armstrong posted the shutout. Joe McCooeye scored three of the Lions' four goals in Friday's 4-0 setback. He fired one of his three on a penalty shot. Fred Devaul notched the other Morrisburg marker while his team was short handed.

Last Thursday (Nov. 28) in Metcalfe the Hawks lost 7-2 to the Mustangs who led 2-0 after a period and 4-1 after two frames. Adam McDonald led the winners with three third-period goals. Jamie Morris, Dennis Dalgleish, Jason Kelly and Kevin Bekkers hit for single goals.

Cory Fluke scored an unassisted goal at 10:11 of the second period and Cody Mayoh connected from Philip Brisebois and Craig Halpenny for Winchester's second and final goal with 26 seconds left in the game.

In their previous meeting on Nov. 22 here in Winchester the Mustangs doubled the Hawks 4-2.

Adam McDonald was the Mustangs' main trigger-man shooting in two goals. Jamie Morris and Tory Cooper fired in the others.

Jeff Hyndman scored Winchester's first goal on a pass from Cory Fluke at 7:16 of the first period and then set up Jason Fawcett at 2:11 of period two.

# Bantam C's win streak stretched to five games

WINCHESTER — Three more victories went into the win column for Richard Lortie's Bantam C Hawks as they stretched their Upper Canada Minor Hockey League record to six wins and no losses.

Over the last two weeks the Hawks have downed the Metcalfe Mustangs twice, winning 4-2 on Nov. 23 in Metcalfe and 4-1 here last Thursday. The other victory was a 13-0 route of the Morrisburg Lions on Nov. 21.

Here in last Thursday's home game, Clarence Holmes scored from Al Cayer at 13:03 of the first period to get the Hawks to a 1-0 start on the Mustangs. Metcalfe pulled into a 1-1 tie at 1:36 as Joe Speek connected from Barry Hill to ruin Jeff Nelson's perfect game. But that was the only puck the Mustangs would get in behind the Winchester netminder as he turned them back throughout the second and third periods.

Stephane Drouin clicked for a pair of second-period goals to make it 3-1 Hawks. He scored the winner from Chuck Droppo at 14:25 and made it 3-1 on a pass from Clarence Holmes at 6:11.

Holmes netted his second goal of the game, making it 4-1 on a play engineered by Drouin and Kevin Bell at 3:40 of the second frame. Period three was scoreless.

Here on Thurs., Nov. 21, scoring wizard Alain Cayer scored six times, leading the Hawks to a 13-0 whitewashing of the Morrisburg Lions and in Metcalfe on Saturday, Cayer struck for two more, helping Winchester to a 4-2 decision over the Mustangs.

Winchester, defending division and league champions, have now outscored their opposition 32-4 enroute to their six and zero record.

Goalie Jeff Nelson posted his third shutout of the young season here in last week's 13-0 win over Morrisburg.

Alain Cayer led the charge scoring six goals. Stephane Drouin added four and picked up two assists. Chuck Droppo potted a pair and set up two goals. Marc Sarault clicked for a single marker.

John Tessier led the playmakers with five assists. Chris Lortie drew three, Kevin Bell, Drouin and Droppo had two each. Clarence Holmes and Ricky Rodney each drew one assist.

Nov. 23 in Metcalfe the hometown Mustangs took a 2-1 first-period lead in Winchester but the Hawks fired in three second-period goals and skated to a 4-2 final.

Alain Cayer scored twice for the winners while Marc Sarault and Kevin Bell each scored a goal and helped out on another. Stephane Drouin earned two and Chris Lortie one assist.

Chris Eggens and Joe Speek returned fire for Metcalfe. D. Shields, Barry Hill and Trevor Page picked up assists.

# Mallows scores hat trick

WINCHESTER — John Mallows banged in three goals to lead Winchester to a 8-1 UCMHL Atom C victory over Morrisburg here last Thursday.

Dustin Hoffman's unassisted goal at 10:32 dashed Fabian Adams' hope for a shutout. His team gave him a 4-0 first-period lead and had increased the difference to 5-0 before Morrisburg could score.

Philip Burns put Winchester on the board scoring the games' first goal from Jason Coons at 10:21, of the opening stanza.

John Mallows netted his first goal at 8:44 making it 2-0 on an assist from Jason Wagner.

Mallow made it three zip at 6:39 scoring on another pass from Wagner. Brendan Bumbaccos' unassisted goal with 17 seconds left in the period opened up a 4-0 gap.

Jason Wagner pumped in a pair of goals in period two, scoring unassisted at 12:34 and again at 1:44 on a relay from Philip Burns.

Mallows' hit from Chris Carlson at 5:20 of period three and Jason Coons hit for the eighth Winchester goal on an unassisted effort with 44 seconds left to play in the game.


**Honda TRX's**
**NOW IN STOCK**
See the newest Fourtrax Model
**Fourtrax 4x4**
**on display now**
**Grenville Snowmobile & Garden Equipment**
3rd Concession at Maynard, 925-4477

**MRS. USED TV**
Buy, trade, repair, sell used TVs.
$30 and up.
ONE-YEAR WARRANTY
HIGHWAY 31
GLOUCESTER, SOUTH
½ mile south of Rideau Rd.
822-0580-1

James Purcell
Funeral Home
Spencerville
658-3123

LISA D. MORRIS
Chartered Accountant
Providing Services In:
•Bookkeeping
•Accounting
•Audit
•Tax
159 King St. E.,
PO Box 1059
Prescott, Ont. K0E 1T0
613-925-5092
613-345-2172

543-2265
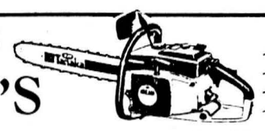
- HOMELITE
- TANAKA
- ARIENS
- CANADIANA
**ROD'S SMALL ENGINES**
Lawn and garden equipment, chainsaws.
Sales and service.
HWY. 31 BETWEEN WILLIAMSBURG AND MORRISBURG

**PETRIC FORD'S PRE-CHRISTMAS USED CAR SALE**
**15% OFF**
**all used cars**
**1980 LTD** —2-tone black and silver, V8, auto., PS, PB, tilt, cruise, cloth interior, many extras. No. 8590A
**1982 FORD GRANADA** — Grey, V8, auto., PS, PB, loaded, low mileage, original 20,000 km, mint condition. No. 85-154A
**1981 FORD FAIRMONT WAGON** — Deep shadow blue, 6 cyl., auto., PS, PB, cloth interior, roof racks, etc., low mileage, 1 owner. No. 86-14A
**1982 FORD E150 CARGO VAN** — Metallic brown, 6 cyl., standard, vinyl interior, radio, etc., low mileage, 1 owner. No. 869A
**MORE TO CHOOSE FROM.**
*"We service what we sell."*

*"We'll give you the shirt off our back."*
Petric Ford
Hwy. 31
Vernon
821-1252
Open daily until 9pm, Sat. until 5pm

*"When you want the unusual. . . . . nothing surpasses homemade"*
**Christmas Craft & Gift Sale**
**December 6 and 7**
10:00am to 8:00pm
*Handcrafted gifts and decorations for the holidays.*
Come in and browse and join us for a cup of coffee.
**The Cheese House now takes orders for GIFT BOXES and CHEESE TRAYS**
*for your holiday entertaining and gift giving.*


**Greely Cheese Shop**
Meadow Drive
Greely 821-1155

**HERE'S THE BEEF!**
Use Your Good Credit And Buy Canada Grade 'A' BEEF With NO MONEY DOWN And NO INTEREST For 8 Months. Full Details At Black Angus Stores


**BEEF FRONTS** CANADA GRADE A1, A2 plus 2 briskets, plates & shanks, standard cut. Average weight 190-225 lb. or 86-102 kg. Includes roasts, steaks, ground beef & more. 1.29 lb. / 2.84 kg.
**BEEF SIDES** CANADA GRADE A1, A2 plus 2 briskets, plates & shanks, standard cut. Average weight 300-400 lb. or 136-181 kg. Includes steaks, roasts, ground beef etc. 1.69 lb. / 3.73 kg.
**BEEF HINDS** CANADA GRADE A1, A2 plus full rib, 2 briskets & plates, standard cut. Average weight 170-210 lb. or 77-95 kg. Includes steaks, roasts, ground beef & more. 1.99 lb. / 4.39 kg.
BONUS! 75 lb./34kg. PORK & POULTRY INCLUDED WITH 136kg ORDER
All beef sold hanging weight. Weight loss in cutting, boning and trimming will increase price per pound.
Moe Deir's BLACK ANGUS FREEZER BEEF
Book your cutting appointment now at these area locations!
ORLEANS 3619 Innes Road 830-2476
CALL NOW
MANOTICK Main & Bridge St. 692-2566

Values effective from Wed., Dec. 4 until close of business Sat., Dec. 7, 1985

# MR.GROCER

Independently Owned and Operated

**get to know us...** *we can help you save on your food bill!*

Supplied by Willett Foods Limited

Independently Owned and Operated by Bill Aldrich and Tom Morrow

## GROCERY SAVINGS

**Kellogg's Corn Flakes** 350 g box
with coupon below **2/.99**
Without Coupon .99 each

Laundry Powder Detergent
**Tide** 12 litre box
with coupon below **6.98**
Without Coupon 7.98 each

Dish Detergent **Ivory Liquid** 1 litre btl. **1.99**

Sun Pac Frozen Unsweetened **Orange Juice** 341 mL tin **.99**

Regular Grind, Automatic Drip Dark Roast, Decaffeinated **Sanka Coffee** 369 g pkg. **3.99**

Cadbury Lite, With Marshmallows, Semi Sweet, Regular **Hot Chocolate** 150 g pkg. **1.89**

Regular or Dark Roast Instant **Sanka Coffee** 170 g jar **4.99**

Assorted Varieties **Duncan Hines Cookies** 350 g pkg. **1.89**

Lipton **Onion Soup Mix** 78 g pkg. **.99**

In Mustard, Lemon Sauce, Spring Water, Oil or Tomato Sauce **Brunswick Sardines** 100 g tin **2/.99**

Dole Fancy **Fruit Cocktail** 398 mL tin **.99**

Regular or Semi Sweet Baking Chocolate (225 g) or **Chocolate Chips** 350 g pkg. **2.49**

**Crosse & Blackwell Mincemeat** 455 mL jar **2.49**

Ret. Btl. plus .30 Dep. Diet Pepei, Pepsi Free, DIET 7UP, Seven Up or **Pepsi-Cola** 750 mL btl. **2/.99**

White or Almond, Facelle Royale **Paper Towels** 2 roll pkg. **.99**

Liquid **Dutch Bleach** 3.6 litre btl. **.99**

Frito Lay **Potato Chips** 200 g bag Assorted Varieties **.88**

Orange Pekoe **Lipton Tea Bags** 110 g pkg. **1.99**

Assorted Varieties **Del Monte Vegetables** 12, 14 fl. oz. tin **.59**

Grape, Orange, Apple, Fruit Punch **Snoopy Drinks** 3 x 250 mL tetra pak **.99**

Fancy, Frozen Corn Kernels, Mixed Vegetables, Peas & Diced Carrots, Peas **York Vegetables** 1 kg pkg. **1.79**

Motts Regular or Extra Spicy **Clamato Juice** 1.36 litre tin **1.99**

Assorted Varieties Crush Pure Spring and Ret. Btl. plus .30 Dep. **Hires Soft Drinks** 750 mL btl. **.49**

Hostess **Butter Tarts** Pkg. of 10 **1.39**

With Pork, With Pork & Molasses Without Meat **Libby's Deep Brown Beans** 19 fl. oz. tin **1.09**

Kellogg's **Raisin Bran** 525 g box **2.29**

Wonder 60% **Whole Wheat Bread** 675 g **.79**

Reynolds **Foil Wrap** 50 ft. roll **1.99**

**Glad Kitchen Catchers** pkg. of 24 **1.69**

Regular or Non-Drowsy Sinus Medicine **Sine-Off** pkg. of 12 **1.69**

Tuna Flavour, Seafood, Beef Gourmet, Pick-A-Pouch **Tender Vittles** 85 g pouch **3/.99**

Beef/Cheese or Regular Dog Food **Tender Chunks** 2 kg bag **3.49**

Frozen Beef, Turkey, Chicken Beef & Kidney **Savarin Meat Pies** 8 oz. pkg. **.69**

Frozen Raspberry, Strawberry, Blueberry Westvale **Fruit Beverages** 250 mL tin **1.09**

Frozen California Mix or Italian Mix **Arctic Gardens Vegetables** 1 kg bag **1.99**

Carnation Frozen **Hash Browns** 1 kg pkg. **.99**

### STOCK UP FOR CHRISTMAS "NOW"

After 8 **Dinner Mints** 200 G **2.29**

Kerr's Assorted 500 g **Assorted Candy 1.99**

Wonder Sunshine **Fruit Cake** 900 g **3.99**

Assorted Varieties Dare **Christmas Candy 1.59**

Dairy Box or Black Magic **Chocolates** 454 g **6.99** While They Last

BEAUTIFUL **Gingerbread Houses 4.99** While they last

### CLIP & SAVE
### Christmas Hours AT A GLANCE

| | |
|---|---|
| Mon., Dec. 9/85 | 8 a.m. - 6 p.m. |
| Tues., Dec. 10/85 | 8 a.m. - 6 p.m. |
| Wed., Dec. 11/85 | 8 a.m. - 6 p.m. |
| Thurs., Dec. 12/85 | 8 a.m. - 9 p.m. |
| Fri., Dec. 13/85 | 8 a.m. -10 p.m. |
| Sat., Dec. 14/85 | 8 a.m. - 5 p.m. |
| Mon., Dec. 16/85 | 8 a.m. - 9 p.m. |
| Tues., Dec. 17/85 | 8 a.m. - 9 p.m. |
| Wed., Dec. 18/85 | 8 a.m. - 9 p.m. |
| Thurs., Dec. 19/85 | 8 a.m. - 9 p.m. |
| Fri., Dec. 20/85 | 8 a.m. - 9 p.m. |
| Sat., Dec. 21/85 | 8 a.m. - 6 p.m. |
| Mon., Dec. 23/85 | 8 a.m. - 9 p.m. |
| Tues., Dec. 24/85 | 8 a.m. - 5 p.m. |
| Wed., Dec. 25/85 | CLOSED |
| Thurs., Dec. 26/85 | CLOSED |
| Fri., Dec. 27/85 | 8 a.m. - 9 p.m. |
| Sat., Dec. 28/85 | 8 a.m. - 6 p.m. |

## MEAT

Cut From Canada Grade 'A' Beef
**Prime Rib Roast** 6.35/kg **2.88** lb.

Cut From Canada Grade 'A' Beef, Cap Off **Rib Steak** 7.01/kg **3.18** lb.

Cut From Canada Grade 'A' Beef, Braising **Short Ribs** 3.92/kg **1.78** lb.

Bake, Broil or Barbecue, Shoulder **Pork Butt Chops** 2.60/kg **1.18** lb.

Rindless, Sliced Side **Mary Miles Bacon** 500 g pkg. **1.88**

Red Label **Pork Sausage** 3.26/kg **1.48** lb.

The Children's Favourite **Mary Miles Wieners** 450 g pkg. **1.18**

Sold in 2 lb. box Frozen **Chicken Breasts** 3.92/kg **1.78** lb.

Red Label **Cooked Ham** 375 g pkg. **1.98**

With Crackling Picnic **Pork Shoulder Roast** 1.94/kg **.88** lb.

All Available Sizes Butter Basted **Maple Leaf Turkeys** 3.26/kg **1.48** lb.

Farmers Pride **Chicken Cutlets** 3.73 kg/lb **1.69**

Sugar Plum Fully Cooked **Dinner Ham** **3.79** lb.

Swift's Brown & Serve **Sausages** 250 g **2.49**

Swift's Lazy Maple **Sausage** 375 g **1.98**

## FRESH DELI

| | | | |
|---|---|---|---|
| Cuddy Ham Style **Turkey Loaf** | .44/100 g lb 1.98 | Maple Leaf **Mock Chicken** | .49/100 g lb 2.22 |
| Bittner's Deli Sliced **Black Forest Ham** | .99/100 g lb 4.48 | Deli Sliced **Cooked Ham** | .44/100 g lb 1.98 |
| Bittner's Deli Cut **Kolbassa Coil** | .66/100 g lb 2.98 | Bitners Deli Sliced **Smoked Pastrami** | .99/100 g lb 4.49 |
| Country Fare Deli Sliced, Cooked **Roast Beef** | .99/100 g lb 4.48 | Potato, Macaroni, or **Cole Slaw** | .28/100 g lb 1.28 |

## BAKERY

Fresh from the oven **Vienna Rolls** 12/1.19

Fresh from the oven **White Bread** 18 oz. Loaf .69

Fresh from the oven **Sweet Rolls** 6/1.89

Fresh from the oven **Mincemeat Pies** 680 g **3.29**

## PRODUCE

Fresh from the Tropics **Bananas** lb .28

Product of Mexico **Fresh Pineapple** 1.38 Each

Product of France Canada Fancy Granny Smith **Apples** lb .68

Prod. of Spain or U.S.A. Green **Grapes** lb .98

Product of Ontario Canada No. 1 **Green Peppers** lb .68

Product of U.S.A. **Green Onions** 3/.78

SOMETHING DIFFERENT TO GIVE? HOW ABOUT A **FRUIT BASKET** PRICED FROM **9.98** AND UP

### WIN A GRADE A 10-12 LB. TURKEY

Just by counting the number of Mr. Grocer Logos in our advertisement every week from now till Christmas (Dec. 21, 1985). Limit one turkey per week. All you have to do is count the logos, put it down on a slip of paper with your name, address and phone number and drop it in the ballot box in the front of our store. Draw will be made at 4 p.m. every Saturday, until Dec. 21, by a customer. The first name drawn with the correct number of logos wins a turkey.



Winner of the Turkey Draw Sat., Nov. 30, 1985 was Muriel Keeler of Morrisburg.

CLIP AND SAVE
Pay only 2/.99 with this coupon on the purchase of two 350 g boxes of **Kellogg's Corn Flakes**
PAY ONLY **2/.99** WITH THIS COUPON
Values effective until Sat., Dec. 7, 1985. Special retail price of .99 each without coupon. Limit: one coupon per purchase. Mr. Grocer
K85215

CLIP AND SAVE
Pay only 6.98 with this coupon on the purchase of one 12 litre box of **Laundry Powder Tide Detergent**
PAY ONLY **6.98** WITH THIS COUPON
Values effective until Sat., Dec. 7, 1985. Special retail price of 7.98 without coupon. Limit: one coupon per purchase. Mr. Grocer.
CFB

FULLY DECORATED LIVE **Christmas Trees** 5" POT **13.98** While They Last

**OUR PRICES BRING YOU IN, OUR PEOPLE BRING YOU BACK!**

Wed., Dec. 4, 1985

# WINCHESTER PRESS

# Editorial

## From the heart

The shocking news of the plight of Ethiopia first came to Western television screens in the fall of 1984.

The images of disaster recorded by BBC camera crews stirred a grass-roots response among many Canadians. There were local people who decided single-handedly that they would do their part to make a contribution to famine relief.

Months have passed since the rock musicians of Europe and North America pooled their talents for a series of fund-raising recordings and concerts. The name of Ethiopia slipped from the headlines for a time, but the crisis there is far from over.

A small committee of Russell and Osgoode Township residents called Hearts for Africa has decided the time has come to bring the message home once more; thousands continue to starve to death every day and something must be done.

The crowd attending the joint committee's first fundraising event last Thursday shows the degree of support among average citizens for continued aid to the victims of famine. According to Hearts for Africa founder Ann Tucker, the situation of Ethiopian farmers seems to strike a responsive chord among residents of the primarly rural townships. The funds raised locally will be used by World Vision to help the farmers become self-sufficient once again by providing them with the seeds, fertilizer and tools they need to get back to the land. When drought affected farm products, most Ethiopian farmers were forced to sell their tools and eat their seeds simply in order to survive.

Western aid has already saved many lives, but much remains to be done. According to former federal agriculture minister Eugene Whelan, guest speaker at the fundraising night, 1,440 are dying every hour of hunger and malnutrition. Many of those who survive have gone blind from the lack of a few cents' worth of vitamin A. Over 50 per cent of babies are born dead, and half of the remainder die before their fifth birthday.

Hearts for Africa, and any other group prepared to do more than just talk about the problem, are to be commended for caring enough to want to save the lives of our neighbors on the other side of the globe. It costs an affluent westerner very little indeed to save one life in the Third World.

-C.M.



# The life of Riley

by Wayne Riley

The weight pushed down against my ribs, slowly taking the wind out of me. I couldn't see anything but I could feel the weight. I can't breathe. Help me, I can't breathe.

The whine welled up from nowhere, cutting through my dream world like a bayonet. The alarm clock. It was a dream after all. I was in bed, my wife's arm draped across my chest.

I reached for the alarm clock. It wasn't there. Neither was the reading lamp.

Disoriented with sleep and the continuing whine of the phantom alarm, I nudged my wife and asked her what time it was. The lick of wet sandpaper across my forehead sprung my eyes open.

The cat's eyes, four inches from my own, gave me a bored glance. He stretched out his paws on my chest and settled back to sleep. Behind us the television bathed us in the colors of a test pattern and the single, monotonous note.

I hate falling asleep on the couch.

There was a time, early in my marriage, when my wife would come out into the living room in the early hours of the morning and repeatedly yell my name into my ear until I blinked at her in confusion and followed her obediently into the bedroom.

I never remembered this in the morning. All I could see was Knowlton Nash reading the news, suddenly replaced halfway through the newscast by my wife at the anchor desk. She looked good on TV.

My wife, who counts sleep as one of the greatest pleasures of life, would be furious in the morning. How could I not know enough to come to bed? Did I enjoy ruining her sleep?

My answer was always the same. It was a mystery. I was watching the news, wide awake and not even thinking of sleep, when I decided to rest my eyes for a second. Mr. Sandman must have clubbed me from behind.

My wife gave up on me a couple of years ago. She now says goodnight, turns the heat down and lets me wake up in shivering convulsions or to the shock of rolling off the couch onto the floor.

I can't fault her for that. She believes that marriages work only if one partner doesn't try to dominate the other. If I want to be stupid, that's my right. Just don't knock over any chairs in the middle of the night and disturb the rest of the family.

For my part, I have nothing good to say about sleeping on the living room furniture. I feel like an abandoned accordion when I wake up, my head hanging over the edge so that the first thing I see when I open my eyes is the underside of the coffee table.

I was 10 years old the first time I fell asleep on a couch.

Moby Dick, an epic movie starring Gregory Peck, was going to be featured on the Saturday midnight movie. I began planning my assault on Tuesday, mapping out which steps on the stairs creaked and determining the volume at which the television could be safely played without alerting my parents.

The actual assault was truly beautiful. I slipped down the stairs Saturday night like I had winged feet. I turned on the television set with my body pressed to the screen to dampen the hum and then tip-toed over to the couch. I had made it.

I learned back against the couch, a conquering hero, and watched the commercials play before the start of the film.

Suddenly the great white whale was thrashing in the water with Gregory Peck. They were sideways. No, no, no. I was lying down, my head on my hands. I had fallen asleep.

I saw the final 15 minutes of the film.

Over the years I have seen dozens of 15 and 30-minute films. Occasionally, years later, I will wake for the second half of a film that I earlier slept through. It took me seven years to find out what happened to Jimmy Stewart in It's a Wonderful Life.

I have fared no better in the literary world. Fooled into thinking that the suspense of a particular novel will keep me awake — "I'll come to bed in a minute, honey. I just want to finish this chapter" — I have fallen asleep more than once in the living room chair.

I finally had to give up on novels because I found I was reading the same three-page passage over and over again. I would drift off to sleep, drop the book, lose my place and feel a touch of deja-vu while reading the same passage the following night.

Things became worse when I decided to do my reading in bed to save the early morning trip to the bedroom. Softened up by a soft pillow and the warmth of my wife beside me, I didn't even last the length of a page.

The final insult was when I couldn't even finish the short story The Maltese Falcon before the book was due back at the library.

What is disturbing about all of this is that a real man isn't supposed to need a lot of sleep. Winston Churchill, for crying out loud, only needed brief snoozes in elevators to keep himself going.

My own father, at 54, can still get up at 4am with a twinkle in his eye.

My 28-year-old eyes don't twinkle at 4am. They don't even blink.

And yet there was a time when I was a real nighthawk. I could go to bed at 1am and meet my brother four hours later for a coffee at the donut shop without a single red line in my eye.

While at my parents' home a few weeks ago, I tried that stunt again. I stumbled into the donut shop with a full set of luggage under my rosy eyes and fell down beside my brother.

"Geez, what's wrong with you?" he said. "You look like death."

"No, I feel good," I said. "Wide awake. Just a bit of eye strain."

The waitress came over to take our orders. "I'll have a regular coffee," my brother said. "Make the zombie's a jumbo."

The nighthawk has landed.

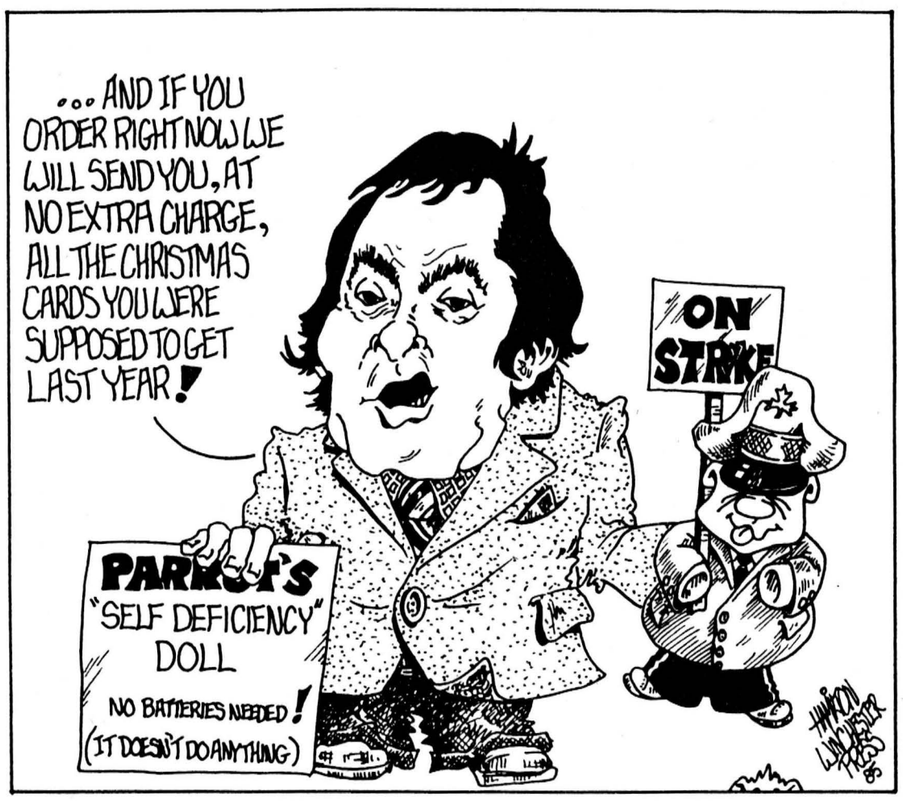


# Letters

## Speaking out against bigotry

**The Editor:**

Congratulations are in order to Rev. Smith for speaking out against bigotry. I wish that he would also speak out on the bigotry with regard to clergy abuse. Speaking in Pembroke, Ont. recently, the Moderator of the United Church was quoted in the public media as saying that "people who used to march in the Orange Parades salivate about this issue" of full funding for Ontario Separate Schools. (Ottawa Citizen 11-16-85). Smith paints with a rather wide brush.

As a United Church minister I am disappointed that my leader has taken a cheap shot like this. I am no Orangeman, but many of those who have walked in such parades hold exactly the same position as Smith does. Further, Smith must know that using the word "salivate" will conjure up the image of drooling dogs. The use of this word to describe people is by any standard simply unacceptable and mean spirited. An apology should be issued. The good works of service and benevolence by the Orange Order need not be overlooked because of some negative aspect of history. Ditto the Knights of Columbus.

If the moderator is looking for a place to fight bigotry he need look no further than within the United Church. He will find clergy on unemployment insurance and welfare because of bigotry. Others evicted from church owned homes cry out for help. Others are denied financial help unless they submit to the humiliating experience of the church's own brand of "spiritual lobotomy". The church has gone so far as to attempt to prevent some of its clergy from receiving unemployment insurance.

Bigotry within the United Church results in unnecessary suffering. A prairie minister, writing to church authorities this month, said, "We are now on welfare. If it were not for my shotguns we wouldn't be eating. As it is we dine on such good things as duck, goose, squirrel, rabbit, groundhog, raccoon and grouse to make ends meat."

In a plea for help this same United Church minister wrote to Moderator Smith Sept. 7, 1984. As yet there has been no reply. Smith's silence on the issue of clergy abuse says it all. Many clergy and their families are doing more than salivating about this issue. Anybody for groundhog?

**K.D. McKibbon (Rev.)**
**Clergy Abuse — A Study**
**Box 86, Metcalfe**
**Ontario, K0A 2P0**
**1-613-821-1106**

# This week in...

## 1935

Results are in from municipal elections in the area. Acclamations were recorded in Morrisburg and Iroquois, while voters chose a new slate of councillors in Williamsburg Township. Oscar Beckstead polled 520 votes to E. Matthew Beckstead's 433 to win the reeveship of the township. Edgar Whittaker will serve as deputy-reeve after defeating Oscar Cougler by just nine votes, 419-410. The three new councillors are Ezra McMillan, Ross Hess and Frank Darling. RobertColquhoun was the fourth council candidate, but was defeated. In Morrisburg no election was necessary as Arthur Flynn was returned as reeve and William R. Roach, Fred H. Broder, Arnold M. Jarvis and John A. Harback were acclaimed as councillors.

## 1945

Walter MacDonald has been elected reeve of Winchester village for 1946. MacDonald defeated challenger Albert Turner by 52 votes and will be joined on council by C.R. Robinson, John Fader and F. Erle Helmer, who were all acclaimed to seats. MacDonald takes over from Turner who served as reeve for three terms and sat as a councillor for six years previous to heading council.

In other election battles, E.R. Summers, former deputy-reeve of Winchester Township, defeated W.J. McConnell who had been reeve. Roy Annable defeated George Beattie for the deputy-reeveship by 139 votes.

## 1955

A plebiscite on a question which asked property owners in Winchester if they were in favor of a $285,000 debenture issue for the installation of a water and sewerage system was defeated last week 209 to 137. There were 457 eligible voters and more than 100 did not vote.

At the same time as the water system vote a new council was elected for the next year and it includes one new face. Max Boyd, Allan McIntosh and Gerald Helmer were all re-elected, while Don Christie makes his first appearance on council by defeating Robert Woods. Reeve John Fader was acclaimed to another term.

Graham Brunton of South Mountain won the Dundas County Public School public speaking honors in the final round held at Morrisburg last weekend. Runner-up in the contest was Jennie Blok of Williamsburg, with Janet Hutton of Morrisburg in third place.

## 1965

More than 1,500 people packed the streets of Winchester for the annual Santa Claus parade that wound its way through town following the Morrisburg Police Band. Featured in the parade were Dundas County Dairy Princess Lois Stoodley and the Snow Queen from NDDHS, Carol Chambers. Although Santa had to come from the North Pole for the event, one young lady came quite a distance herself. Miss Ottawa Rough Rider, Karen Craig, fresh from her appearance at the Grey Cup festival in Toronto, was radiant in a convertible, and some of the older types regarded her for slightly longer than they did Santa. Gentlemen all, of course. Ken "The General" Grant was down from CFRA radio in Ottawa and he enjoyed the antics of three clowns in the parade, Jack McIntosh, Al Scott and Jim Helmer.

## 1975

Claude Aubrey, a man who played a major role in organizing the Eastern Ontario Library Board, was in Osgoode last week to officially open the district's new public library.

George Beverly Shea, the popular gospel singer who appears weekly on Canadian television, will be returning to his boyhood home, Winchester, this week. Shea was born in Winchester in the house where Ran Wylie and family now reside, and his father was, at that time, pastor of Winchester Wesleyan Church. The Winchester Ministerial Association is sponsoring the concert at NDDHS where Shea will sing.

# Seventh Column




by Joe Rowan

Twice each day, we slip into our Post Office to collect the usual conglomeration of junk mail, bills, a variety of requests for financial aid; and the occasional "few lines" from relatives in far-off places. In the old days (when rural post offices were in a corner of the village store) waiting for the mail to be sorted provided the ideal opportunity for an "update" on local gossip. Progress (as they like to call it) has relegated the friendly rap sessions outdoors and they are, consequently, extremely brief. Recently a major topic outside the door has been the "Missing Flag". Since it is a federal office it seemed natural to wonder why only a broken rope was swinging in the breeze. Convinced there must be an explanation we approached Postmaster Barry. Here's why the sturdy steel flagstaff stands bare and silent! Flags for such public buildings are provided by the government of Canada through the Department of Public Works at a cost of approximately $25 to taxpayers. Mr. Dawson assured us the proper department head has been notified but, because in 1985 (to date) 10 flags have been stolen, there is a reluctance (and why not?) to continue playing into the hands of thieves. A suggestion that the flag be lowered and taken in at sunset sounded reasonable, but not practical to the busy postmaster. He readily agreed that flag protocol calls for such action but, since no one is on duty at that time, it has been the custom to secure the ensign at the top of the staff. Postmaster Barry (a former RCMP Officer) believes thieves climb the pole during darkness and cut the flags loose. "Perhaps," he suggests, "the fault lies with parents who fail to teach their offspring the real meaning of the FLAG."

Being the curious type (maybe you prefer nosey) we did a survey of six area post offices and have concluded, reluctantly, that our home-town is the most blatant offender. We learned that protocol is not a serious consideration, and consequently all flags endure the devastating elements until such time as deterioration demands replacement. Our survey also revealed that, in 1985, flags flew proudly, without fear of thieft or multilation, over post offices at Osgoode, Greely, Russell, Vernon, Winchester and Williamsburg. Winchester postmaster Howard (Moore) admitted that, over a period of years, a very few may have been stolen; Russell reported that perhaps, over a long period of time, some may have disappeared. "But no recent problems," both happily boasted. Why should we be concerned? What does the flag mean to us? Sixty years ago we stood, knees knocking like crazy, in front of the "Senior Third" class and recited THE FLAG. Two lines are as vivid today as they were then: *"It's only an old bit of bunting. It's only an old colored rag. Yet thousands have fought for its honor, and suffered, and died for the flag."* Perhaps the NEIGHBORHOOD WATCH program being co-ordinated in the township (Osgoode) will recreate the atmosphere we were once so proud of and rekindle respect for the property of others and hopefully a better understanding of our flag's symbolic value.

Many rural people willingly participate in a myriad of community activities and most are just human enough to hope their names will appear "somewhere" when reports appear in their favorite weekly. Having been associated (as reporter-photographer) at such endeavors for many years it is clear to us there is, out there, very special types of individuals who all-too-seldom get (as they say in the business) any "ink". How many times, for example, have you scanned a glowing report of another long list of highly successful 4-H endeavors and found more than, perhaps, a tiny reference to the retirement of a dedicated LEADER? One who, for many years, shared his (or her) wisdom and experience to encourage and promote the endeavors of young people. Recently a report of an area 4-H awards dinner arrived at the news desk. It was an excellent report, well written and chuck full of interesting facts. BUT... the most important item on the agenda rated only a few lines at the bottom of the page. We would like to have seen the informative report under a bold headline something like this, **MR. 4-H (KEITH JEACLE) STEPS DOWN.** And perhaps a sub-heading **"16 years as member — 8 years as leader earns accolades of all".** The lad really isn't that good at euchre — but in the field of 4-H he's a master. Thanks Keith for all those years of unselfish effort.

And it says here the man who says it can't be done is usually interrupted by someone doing it.

WINCHESTER PRESS

**Published by 2woMor Publications Inc.**
545 St. Lawrence St., Box 399, Winchester, Ontario
Telephone 613-774-2524

John Morris, President/Managing Editor
Robin Morris, Vice-President
Chris Must, News Editor
Janet LaPierre, Production Manager
Karen Holmes, Advertising Manager
Allen Van Bridger, Sports Editor
Connie Hart, Office Manager

The Winchester Press was established in 1888 and is published Wednesdays at Winchester, Ontario.

Subscription Rates: $18 per year, anywhere in Canada; $35 per year, outside Canada

Member of Canadian Community Newspapers Association and Ontario Community Newspapers Association.

# Farm update



## *Grenville-Dundas 4-Hers*

The 4-H members of Grenville and Dundas got special treatment last week at the Ayrshire club's annual banquet, getting complimentary tickets to the dinner and receiving praise for their efforts of the past year. On hand for the banquet were: back row, left to right, Marjorie Rose, Steve Bourne, Brian Stevenson, Geoff Bowlby, Caro Overdulve, Chris Lang, Joanne Garlough, Ian Porteous. Front row, left to right, Dundas Dairy Princess Sherry Van Allen, Shelley James, Robin Haystead, Grenville Dairy Princess Brenda Conklin, Peter Coughler. Missing were Michelle and Monica Siegenthaler of the Dundas club.



The Grenville-Dundas Ayrshire Club held its banquet and awards night last week where the top farmers in the counties were honored. Accepting awards were, left to right: Gordon Garlough, Bank of Nova Scotia Award for greatest increase in average herd BCA; Wilbur Garlough, certificate from the national office for highest club herd average, 166; Barbara Merkley, Bank of Montreal Award for highest deviation cow for 1985; Don Rose, Royal Bank Award and Imrie Fuels Trophy for best uddered cow and Grand Champion at South Mountain Fair.



Marjorie Rose, daughter of Mountain Ayrshire breeder Don Rose, kept the Rose name at the forefront last week when she was presented with a new trophy in the Grenville-Dundas Ayrshire Club for the 4-H member with the highest percentage in 1985. Edith Buckingham, right, presented Marjorie with the Hilton Buckingham Memorial Trophy in honor of her late husband.

# Educate city cousins: Ayrshire breeders told

WINCHESTER — Almost 100 people gathered at St. Paul's Presbyterian Church last Thursday for an entertaining banquet that served as a fitting near-end to the red and white producers' promotional Come Alive In '85 campaign.

Featured at the head table before the packed house were the club's executive, dairy princesses from Dundas and Grenville and guest speaker Paul Meldrum, agricultural reporter for CBC Radio out of Cornwall.

As a link between farmers in the country and consumers in the cities, Meldrum spoke to the crowd of the hardships in having the plight of farmers understood by their city cousins.

Taking some of the blame for the situation himself, he said problems with communication are a combination of ignorance on the part of consumers and poor explanations by the media. "City people, the consumers, don't stop to think of what goes into producing the food, the planting and harvesting and everything else," said Meldrum. "They don't realize that once you get out of the cities, the factories stop.

"But the voters in the city far outweigh us and that's who the politicians listen to. We've got one heck of a job ahead of us if we want to survive."

Meldrum explained that the way to ensure a universal understanding of the farming situation is to educate the consumers directly, and not through politicians, because the government deals with the majority. "Sure we could ask that consumer prices are jacked up to cover costs, but the consumers would scream and the politicians listen to them."

He said farmers could help their cause by expressing their views at every opportunity. The matter of productivity has been settled, he said, and with the crops in hand farmers should do their utmost to air their concerns and force the majority to understand the financial instability of the business.

He said the area lacks a good newspaper outlet for agricultural concerns, but that he would do his part to spread the word. He mentioned that the Ottawa Valley's only daily, the Ottawa Citizen, doesn't have a full-time agricultural reporter, and urged local farmers to "get on your high horse and write a few letters to the editor."

He said the best education for city consumers is to hear the problems in farmers' terms and pledged that he would continue with radio discussions with farmers and not politicians.

Dundas Dairy Princess Sherry Van Allen and her Grenville counterpart Brenda Conklin followed Meldrum's talk with good wishes for the members' Christmas seasons, and the meeting moved on to the awards section.

Don Rose and family won the Royal Bank Award for the best uddered cow, Rosayre Lenora, and the same cow helped them claim the Imrie Fuels trophy as the Grand Champion Female at the South Mountain Fair last summer.

Then Jerry Vestervelt presented the Bank of Nova Scotia award to Bruce and Gordon Garlough for the greatest increase in average herd BCA from 1983 to 1984. The Garlough herd was up 12 points, while runner-up Charles Taylor's herd was up 11.5.

Eastern Breeders presented a certificate to Wayne Bourne and family for a first-time showman at the Spencerville Fair, and Barbara Merkley & Sons were honored with the Bank of Montreal award for the highest deviation cow of 1984.

A new trophy was awarded this year to the 4-H member with the highest percentage in 1985. The Hilton Buckingham Memorial trophy was presented to Marjorie Rose by Edith Buckingham, whose husband passed away earlier this year.

The 4-H members from Dundas and Grenville were then presented with pens from the Ontario Ayrshire Cattle Club, with special mention going to Marjorie Rose and Ian Porteous for outstanding showings at the Hays Classic at the Royal Winter Fair. Porteous had the Grand Champion Ayrshire Calf at the show in Toronto.

Wilbur Garlough was presented with a certificate from the national office of the club for the highest club herd average. The Garlough herd registered a BCA average of 166.

Production certificates followed and Wayne and Dianna Bourne took the silver and gold seals with Venture Acres Universelle and Venture Acres G Star. Don Rose won the ruby seal with Rosayre Bell Flower.

Production awards for highest composite BCA in the club are as follows: junior two-year-old, Bruce and Gordon Garlough, first, Ed Rose, second; junior three-year-old, David Merkley, first, Herman Jansen, second; junior four-year-old, David Merkley, first, Charles Taylor, second; five to nine-year-olds, Bruce and Gordon Garlough, first, Charles Taylor, second.

In the senior clases: senior two-year-old, Ed Rose, first, Barbara Merkley & Sons, second; senior three-year-old, David Merkley, first, Bruce and Gordon Garlough, second; senior four-year-old, Ed Rose, first, Bruce and Gordon Garlough, second; 10-year-olds, Bruce and Gordon Garlough, first, David Merkley, second.

The annual meeting of the Grenville-Dundas Ayrshire Club will be held Jan. 3, 1986, at the Coachouse Restaurant in Kemptville beginning at noon.

# Dundas to recognize 'Farmer of the Year'

WINCHESTER — The Dundas County Soil and Crop Improvement Association will once again recognize its choice as farmer of the year at its annual meeting Wed., Dec. 11.

The meeting to get under way at 10am in the Winchester Community Centre, will also feature a program of guest speakers.

John Anderson, farm business advisor at the Kingston OMAF office, will discuss crop budgeting aids and risk management, opening the afternoon program. The next speaker on the agenda is Finch lawyer Cindy Martin-Hrycak, who will cover farm custom service contracts and leases.

Farm safety, with an emphasis on child safety, will be the topic of a presentation by Farm Safety Consultant Harold Morphy.

Farmer of the year and Eastern Ontario Soil and Crop Improvement Association awards will be presented, and the group's executive will be elected for the year ahead.

A report on 1985 field crop projects is to be delivered by Gilles Quesnel, Bob Humphries and Peter VanAdrichem.

The $4 registration fee includes a ticket for lunch, which is to be provided by the Hallville UCW.


Repairs, Renovations & Custom Homes

Specializing in Preserved Wood Foundations

— CALL —
DALE ADAMS
FOR FREE ESTIMATES
448-3720

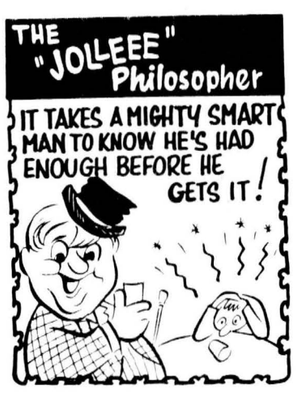


from
D&J MOTORS
Winchester 774-2703
General Repairs
Free pickup and delivery in town. Open Saturday until noon.
Ask us about OIL GUARD for cars and trucks
WE DO SAFETY INSPECTIONS

THE DEALS.
Make your best deal on '86 cars & trucks at Dodge and Plymouth Dealers.




The 85's are going fast!
Year end discounts and lower '85 prices make for even greater savings. May not be available at all dealerships.

5/80 PROTECTION
Limited warranty. Excludes imports, fleets and leases after 2 years or 40,000 km. $100 deductible may apply. See dealer for details
• ENGINE AND POWERTRAIN
• OUTER PANEL RUST THROUGH
• EVERY CHRYSLER-BUILT CAR AND TRUCK

Offers apply to new models sold and delivered to retail customers from dealer inventory. Chrysler Canada has provided participating dealers with discounts that can be passed on to you. These are minimum discounts based on M.S.R.P. Dealer may sell for less. Excludes imported cars, fleets and leases.

HURRY! LIMITED TIME OFFER.
SEE PARTICIPATING DODGE & PLYMOUTH DEALERS FOR DETAILS.

LET FARM-FLEET SHOP FOR YOU WITH GREAT CHRISTMAS SPECIALS



Air Impact Wrenches with sockets $69.99



3/4" Drive Socket Set
21 pieces
$68.80

8-piece Punch and Chisel Set
$22.95

11-piece Wrench Set
$38.50



Replacement Tractor Seats
$29.95 and up

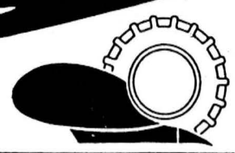

South Mountain store only
989-2097

WEAGANT FARM SUPPLIES

RITCHIE'S

Two new feeds for the BEEF PRODUCER
Beef Receiving Ration and Beef Grower Pellets
available in bulk and bags

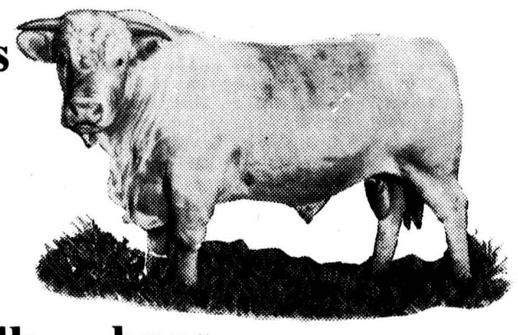

HEALTH PRODUCT SPECIALS:

Banminth II 20 kg pail ..... 89.95
ivomec 500 ml...255.00 200 ml...120.00
50 ml ..... 31.80
SPOTTON CUTTER 472 ml ..... 20.95
TRAMISOL 500 cc...63.00 100 ml...14.00
SYNOVEX® -H-S Cartridge (10 units) ..... 12.50
Compudose Implants (10 units) ..... 27.50
HALGRO Cartridge ..... 29.95

Ritchie Feed & Seed (1982) Ltd.
1390 Windmill Lane, Ottawa, 1-613-741-4430
Old Highway 7, Stittsville, 1-836-6880

THE CLINCHER.
Get a cash rebate directly from Chrysler.
$500 REBATES
ON 85 AND 86 DODGE OMNI, CHARGER AND ARIES.
CHRYSLER LASER AND DAYTONA.
DODGE RAM FULL SIZE PICKUPS AND RAM 50 PICKUPS.

HERITAGE HWY 417 VARS, ONT. DODGE-CHRYSLER
AT CHRYSLER, WE JUST WANT TO BE THE best
835-3022

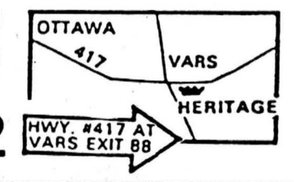

# Financial management course unique to region: Humphries

WINCHESTER — When the local office of the Ministry of Agriculture and Food first offered a course on farm financial management three years ago, the sceptics said the subject just wasn't interesting enough.

But enthusiasm for the course has grown to the point where half of the 24 available positions this year were filled before it was ever advertised, said course co-ordinator Bob Humphries, Dundas County's agricultural representative.

"In the past we were told that farm financial management was hard to teach," Humphries said. "People get to realize it isn't quite as rough as we're led to believe."

The course, which begins Jan. 8, 1986, will run for six consecutive Wednesdays from 10am to 3:30pm for a total of 30 hours. Participants will be taught the proper preparation of income statements, balance sheets, statements of change in financial position and cash flow projections.

The farmer today is under pressure from banks, farm credit and the government to produce highly detailed financial statements, Humphries said. The goal of the course will be to build confidence and tear away the inhibitions surrounding financial matters.

"It's not like going to school," Humphries said. "It's an adult learning experience."

The five-hour sessions will be split into morning lectures followed by an afternoon of study in groups of six. The groups will examine problems involving "case farms," based on scenarios developed by economics experts at the University of Guelph and based on real-life situations.

Participation in the course is free, but participants must make a commitment to attend every session.

Attendance at past courses has run at 90 per cent, Humphries said.

A total of 72 Dundas farmers have graduated from the course so far, he added. Some have gone on to further study through courses at Kemptville College of Agricultural Technology and University of Guelph correspondence courses. "We're just the first step," Humphries said.

Similar courses are being offered in surrounding counties, but usually in combination with other areas of study, he said. "Ours is the most intensive because we discuss nothing else. That's what makes it unique."

The learning environment is the key to the success of the course, Humphries said. As course co-ordinator he is responsible for teaching the core material, but local experts are brought in to add interest.

Local bankers, insurance agents, chartered accountants and lecturers from Kemptville College have participated in past courses.

By the end of the course, the participants will have learned to collect and analyze financial data, but they will also have learned a new vocabulary,

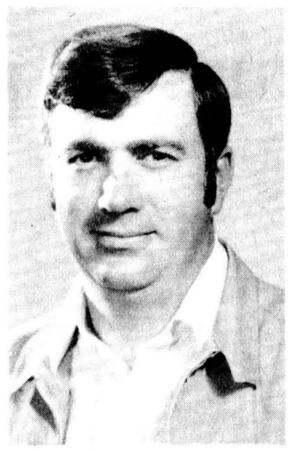

Bob Humphries

Humphries said. Understanding the language of finance is the key to approaching the subject with confidence.

According to Humphries, most farmers in the area are still working out their financial calculations with the traditional pencil and paper, despite the recent upsurge in publicity surrounding the use of home computers for farm management. Before a computer can become an advantage, "you have to know what it can do for you," Humphries said.

# 4-Hers make Royal showing

## Carleton County competitors collect winter fair ribbons

NEPEAN — Competitors from Carleton County came home with a variety of prizes from the Royal Winter Fair, the county OMAF office reports.

Carleton placed well in the sheep classes at the fair, with Gregory N. Bell of RR2 North Gower taking first and second place in the Hampshire section. Bell also showed the Reserve Champion ewe lamb and first ram lamb, winning get-of-sire and third place flock.

In the ladies' lead class in the sheep show, Debbie Acres of RR4 Osgoode was runner-up to winner Martha Earley of RR3 Kenwood. In this class, 16 competitors parade their lambs before a panel of three judges and were scored on their woollen costume, poise and appearance and control of their lamb. Debbie Acres has been a 4-H Sheep Club member in Carleton for several years and is enrolled in music at Fanshawe College, London.

Other competitors in this class from the Carleton 4-H Sheep Club were Linda Campbell of RR3 Metcalfe and Trudy Hughes of RR2 Osgoode.

Carleton 4-Hers won their share of prizes, with Jeff Hunt of Kinburn topping the list of achievement for his Champion barley and wheat collection.

Jennifer Hyland of North Gower won second place honors with her insect collection. She also had a top 10 finish with an entry of potatoes and corn.

Sue Boyd of Gloucester placed third for oats and seventh for hay.

David Eastman and Carolyn Eastman of Kinburn were fifth and seventh respectively for oats, and Brian Clark of Stittsville was eighth. Carolyn Eastman also placed sixth in the potato classes.

Gerry Stanton, Chad Cavanagh and Sue Boyd all finished in the top 10 with their entries of hay.

Anne Marie Droogh and Robert McClure made entries in the soybean classes, while wheat entries were made by Jill Patterson and Kevin Potter. John Eastman and Ron Stanley had ear corn entries, as did Anne Marie Droogh, who placed seventh.

Carleton had its first steer entry in the Queen's Guineas in recent years. Craig Moffat of the Carp 4-H Club placed sixth overall, and received $1.45 a pound for his steer. Rob Foubert of the Metcalfe 4-H Club showed a steer in the single market steer class and finished as Grand Champion. His steer commanded a price of $12 per pound.

In the beef showmanship class, Carleton continued to show strongly with Kirk Bradley placing among the top 12 finalists.

Carleton had a full complement of six calves for the Scotia Contact Hays held for the first time at the Royal Winter Fair. Glenn Eastman chaperoned Trudy Hughes, Herb Henderson, David and Carolyn Eastman, Chad Cavanagh and Keith Riley. The six showed in both the showmanship and conformation classes, as well as in the group of three class.

Ottawa-Carleton took second place honors at the Junior Farmers' evaluation competition at the Royal Winter Fair. Their winning performance in the sheep shopping exercise took them within 34 of the winning team from Middlesex County.

The Carleton team were winners of the Ontario Veterinary Association Challenge trophy for the sheep category. The team from Prince Edward Island was 23 points behind in the "sheep shopping" category, in which each team was given a set budget and asked to purchase the best sheep. This was one of seven exercises involving dairy, beef and swine.

In individual scores, Bruce Hudson of Kinburn was 18th overall, while Andrew Sample and Fred Stuyt of Richmond followed close behind in 25th and 27th place respectively. Competitors from all over the province travelled together on the livestock management tour of farms and agri-businesses for a week before ending up at the competition in Toronto. The tour covered the counties of Peterborough, Victoria, Durham East and Durham West. The Junior Farmers Association administered the tour with funding from the Ontario Ministry of Agriculture and Food.

## Tripartite stabilization signed

OTTAWA — Three years of negotiations between the federal government, the provinces and producer groups culminated last week in the signing of the first national tripartite income stabilization agreement.

The agreement is an income assurance plan to protect cattle, hog and lamb producers in times of low commodity prices. The federal and provincial governments and the producers contribute equally to the plan. Producer participation in the plan is voluntary.

Gerhard Schickendanz, president of the Ontario Cattlemen's Association, Tom Smith, chairman of the Ontario Pork Producers' Marketing Board, and Tom Redpath, secretary manager of the Ontario Sheep Association were witnesses to the signing, which took place shortly after 6pm Nov. 25.

Under the program, stabilization schemes are established for hogs, slaughter cattle, feeder calves and lambs. A scheme for feeder cattle may be implemented at a later date.

The plan for hogs, slaughter cattle and feeder calves takes effect Jan. 1, 1986. The scheme for lambs begins March 1.

Earlier in the month, the Ontario government and federal government announced tripartite level payments for beef cattle and hogs for 1985. Federal stabilization payments will total $41 million, while payments from the province could reach almost $31 million.

These payments are part of a transitional agreement leading to the establishment of the national tripartite plan. Since this plan does not take effect until Jan. 1, retroactive tripartite-level payments are being provided.

For beef producers these payments will mean second quarter — April 1 to June 30, 1985 — payments of $22.86 per head for slaughter cattle. Payments for the third quarter, July 1 to Sept. 30, will be $79.75.

Farrow-to-finish hog operators will receive second quarter payments of $10.11 and third quarter payments of $14.31 per hog. After consultation with the pork producers, the pork payment will be split between finisher and sow-weaner hogs.

Lambs are also included under the transitional federal-provincial payment.


RE-LOCATED

Lorne E. Acres Equipment Inc.
will be re-located at
Winchester Main St. West
(Acres Building)
774-2672

Effective Dec. 2, 1985



Take a Bite Out of Your Taxes...



With a New Massey-Ferguson Tractor

Next Year May Be Too Late!
Tax Laws Can Change Virtually Overnight!

- Obtain 15% Depreciation Allowance and 7% Investment Tax Credit
- Lower Your Payments on Federal and Provincial Taxes
- Conserve Your Cash Flow with an MF Lease

Check with your tax advisor to see how buying a new MF tractor in 1985 could reduce your tax bill.

MF Massey Ferguson
Tibben Equipment Limited
Brinston 652-4881

Massey-Ferguson
Where farmers' ideas take root.

MEMBER ORFEDA Ontario Retail Farm Equipment Dealers Association


# Agri-business directory


SULLIVAN BROS. CONST.
CLASS "A" WEEPING BED INSTALLATION
- Building Movers
- Houses - Cottages
- Basement Construction
- Hy-hoe Excavator for ditches/basements
- Fill, Top Soil, Muck
- Fence Lines, Dozers, Trucking Loaders, Air Compressor
- Crushed Quarry Rock loaded on your trucks or delivered
- All sizes of crushed stone
- Best Prices!

IN BUSINESS SINCE 1950
Chesterville 448-2332

Plante Farm Eqpt. Ltd.
- UNIVERSAL DAIRY EQUIPMENT
- HOULE BARN EQUIPMENT
- SILOS AND SILO UNLOADERS
- MUELLER BULK COOLERS
- WIC FARM EQUIPMENT
- VAL METAL FEEDING EQUIPMENT

Brinston 652-2009

FARM EQUIPMENT Byers
Ribstone Silo
FARMATIC
WESTEEL-ROSCO
Complete line of materials handling equipment
BUTLER Livestock Systems
CHESTERVILLE 448-2185

Seaway Valley Tile Drainage Ltd.
BRINSTON, ONTARIO
K0E 1C0
H. ZANDBERGEN, Prop. 613-652-2331

LORNE E. ACRES EQUIPMENT INC.
448-2319
Highway 43, Chesterville, Ont.
BOX 482, WINCHESTER, ONT., K0C 2K0
Res.: 774-3129
Office: 774-2834
Patz MATERIAL HANDLING & FEEDING SYSTEMS
KUBOTA TRACTORS & EQUIPMENT

D & S TILE DRAINAGE LTD.
RR 1, Winchester, Ontario K0C 2K0
LASER PLANE EQUIPPED
Bert Doornwaard, Proprietor, (613) 774-2974
Stewart James, Sales Representative, (613) 821-2784

Garry Murphy
Sales & Service Ltd.
-Alfa-Laval Milking, Feeding and Cooling Equipment
-Badger Manure and Feeding Equipment (also rentals)
-Hallman Silos
-Myers Water Systems and Conditioners
-Ideal Stable Cleaners and Hay Fans
-Proulx Feed Carts and Bedding Choppers
AgriVent Inc. Ventilation
BRINSTON, ONT. TEL. 613-652-4802

WILLIS KERR CONTRACTING LTD.
Excavating • Land Clearing
Drainage • Equipment Rentals
R.R. 2, MOUNTAIN, ONT.
K0E 1S0
(613) 989-5509

H.D. Tile Drainage Ltd.
A sure way to more profitable farming
CALL NOW SO WE CAN HELP YOU PLAN FOR YOUR DRAINAGE SYSTEM
Henry Doornwaard
RR1 Winchester
774-3751

RALPH BUTER
CONSTRUCTION SERVICES
Williamsburg 535-2820, 535-2823
Res.: 535-2399
Sales Manager: Don Sager, Res.: 543-3871
BUTLER
Our 1985 Product Lines Are:
- Brock Valley Grain Storage Bins, 14' to 60' dia.
- Brock Valley Hopper Tanks, 6' to 24' dia.
- Brock Valley Steel Aeration Floors and Supports
- Sweet Galvanized Elevator Legs
- Modern Mill Feed Processing Systems
- Perth Farm Systems Ltd. Aeration Fans and Bin Unloading Systems
- Farm Fan Automatic Grain Drvers
- Gilmore Tatge Portable Grain Dryers
- Farmatic Feed Processing Systems
- Butler Grain Storage Bins 14' to 27' dia.
- Weight-Tronix's Ration Master Stationary Feed Mixers
- WALINGA AGR-VAC
- Pricing On Commercial and Farm Buildings On Request

L&A DIETRICH ENTERPRISES LIMITED
BULLDOZING
- Land clearing
- Fence rows
- Manure pits
- General bulldozing

Call Larry Dietrich anytime
774-2164

RON JOHNSTONE EQUIPMENT
MOREWOOD ROAD
448-3562
- High Moisture Grain Bins
- High Moisture Liners
- Mixmatic Roller Mills
- Hallman Silos
- Corn Drying Systems
- Vertec Dryers
- Cattle Feeders and Conveyors
- Barn Cleaners & Chain
- Air Manure Tanks
- Steel Buildings
- Silo Unloaders
- Grain Bins

R. ZERSCH RENTALS
VERNON
821-1298
- Custom Manure Spreading
- Silo Unloader Repairs
- Barn Cleaner Repairs
- Rock Rake & Pickers
- Equipment Rentals
- Bin Erection
- Hay Baling
- Discing

Service
Rentals
Sales
Parts
Installation
and a smile
24 hours, 7 days a week!

# Wise reviews farm women's discussion paper at Charlottetown

CHARLOTTETOWN — There's nothing new about women taking an active, equal role on the farm. It has been the rule, rather than the exception, for a very long time.

Two things have changed over the years. Farm women now are far more involved in making decisions about their family farms. Also now, there's a wider public understanding of women's important contributions to farming.

The farm organizations represented here today, and conferences like this, have played a large part in focussing attention on the essential role of farm women. So I'd like to commend the Prince Edward Island Branch of Women in Support of Agriculture for sponsoring this excellent conference, as well as the representatives of other farm and rural women's groups across the country for their organizational work.

This meeting stems from the widely-held belief that farm women should speak with one voice about the issues that affect them, and about the preservation of an essential way of life in this country — the family farm.

I'm pleased that the federal government provided assistance for this conference, and for the production of your main discussion paper entitled "What Are You Worth?"

The study contains telling information about the kinds of work that farm women do. Half of the women surveyed are involved in barn work, while a quarter do field work, sometimes up to 12 hours a day during peak seasons.

The study also found out what most of you probably have guessed from your own experiences — the vast majority of farm women are responsible for keeping the books.

I'll deal more specifically with the study in a moment, but first I want to tell you about this government's — and my department's — commitment to equal opportunity for women.

Between April and September of this year, the Women's Program of Secretary of State has helped to sponsor five projects by groups of women in agriculture. My department has provided grants to the Federated Women's Institute as well as to particular projects such as this conference.

The treasury board has a policy on employment and equality, and my department is committed to it. Since our food production and inspection branch has the most positions traditionally held by men, we've embarked on a special affirmative action initiative in that branch to encourage the employment of women, especially as veterinarians, agrologists and product inspectors.

In last year's election, 19 women were elected as members of parliament on the government side — the largest number of women ever elected to parliament for a single political party. Six of them were appointed to cabinet. That, too, is a record in this country.

And here's another first: the First Ministers' Conference last February dealt with the impact of government policies on Canadian women. The result: agreement at all levels that women will be ensured equal access to training and employment.

So we've made progress. Gradually, we're getting there. But we haven't gone far enough. There's a lot of years to make up for.

Now, I'd like to come back to the discussion paper on farm women. I have yet to review it in full detail. However, at this time, I want to speak on a few of the points.



*John Wise offered hope of a renewed government commitment to aid Canadian agriculture in this speech, delivered to the second National Farm Women's Conference in Charlottetown, P.E.I. Nov. 21.*

The paper addresses day care — an important issue, not just to farm women, but to working women in all sectors. That's why the federal government intends to establish a parliamentary task force on the future of child care, with particular reference to reasonable access and cost.

The prime minister has given his personal commitment that this task force will proceed soon, and that there will be hearings across the country.

The child care needs of farm families are in some ways unique. Farming is not a 9 to 5 proposition, nor are your child care requirements. Transportation is a factor. And I'm sure many of you understand how difficult it is to participate in farm organizations without adequate child care services.

You have an important, unique case to make to the task force, and I encourage you to do so. For my part, I intend to consult with my colleague, the minister for health and welfare, to make sure that the rural aspect of day care is addressed by the task force.

In another area, the discussion paper suggests including a survey of farm women in the Census of Agriculture. I want to point out that the Census of Population contains information on unpaid family workers, and we have the ability to link this with the agriculture census information. Therefore, it should be possible to estimate unpaid input by farm women.

The paper also deals with farm partnerships, and one of its recommendations is for a handbook on the subject. I couldn't agree more. It's important to encourage efforts by farm women to establish a secure place in the farm business through partnership or some other type of formal agreements.

From a business point of view, incorporation with a shareholders' agreement may be an option you'll want to consider. This arrangement tends to protect matrimonial assets in the event of bankruptcy, since only the business assets are touchable.

For the remainder of my remarks, I want to discuss perhaps the most important issue in the discussion paper — farm finances and credit.

I'm sure all of you are deeply involved in, and committed to, your farm businesses. You know about, and are very concerned about, the serious financial difficulties faced by Canadian farmers.

You have reason to be concerned.

That's why the tripartite stabilization agreements for red meat that I've negotiated with producer groups and the provinces are so important. I've signed them already. Now they await provincial signatures.

That's why it was important for the federal government to spend $48 million on a program to help drought-stricken livestock producers in Western Canada. And that's why we're discussing with the provinces how to provide assistance for crop losses in the drought area, as well as how to establish a permanent mechanism for dealing with future drought situations.

All of these initiatives contribute to the solution.

So does the shared-risk farm mortgage program I introduced through the FCC. So does the interest rate write-down program, and the interest rate reductions that have lead to the lowest rates of FCC loans since 1979.

We'll continue to take action — in the short-term, primarily to deal with financing difficulties, and in the longer-term, to ensure the stability of the farm sector.

For example, I'm in full agreement with the Canadian Federation of Agriculture position on farmer-creditor arrangements. As a CFA position paper put it, farmers need "legislation with teeth." I want to begin action on that proposal before Christmas.

Also, I recently ordered a review of the FCC's mandate, and I expect to move on the report soon. In the meantime, I've placed a moratorium on FCC foreclosures.

I too am concerned about the future of family-owned farms and I want to involve the industry, particularly farm women's groups, in examining this issue.

Therefore, I'm pleased to announce today Family Farm Focus. This program, to be established in the new fiscal year beginning in April, will provide a formal mechanism for the farm industry to deal with issues regarding the family farm.

Our objectives — yours and mine — are basically the same; to ensure that the family farm not only survives, but that it thrives.

## Seniors name euchre winners

WILLIASMBURG — Winners of the Williamsburg Senior Citizen's euchre on Wednesday evening were as follows:

Ladies: Muriel Gow, Bessie Beckstead and Leila Helmer.

Men: Nelson Belanger, Ben Crowder, Lola Young and Medora O'Shaughnessy tied.

Door prize: Mrs. Sarah Presley and Alfred Carkner.

Draw: Ben Crowder (2), Mrs. Muriel McMillan, Cecil Casselman, Mrs. Harry Boyd and Walter Beehler.

The next euchre will be held on Wed., Dec. 4 and everyone is welcome.




TREAT YOUR FEET
TO BETTER WORK BOOTS
BY TUFMAC, GORRILLA, KAUFMAN, GREB OR BOULET.
SIZES 4-13 CSA
from $49.95
LINDSAY & McCAFFREY
GENERAL MERCHANTS
42 MAIN ST.
MANOTICK
TEL.: 692-3368

"We're Here. We're New. We're For You."

NU LOOK CAR CLINIC

SERVICES AVAILABLE:
- Complete interior, exterior car/truck cleaning
- **TOTAL** rustproofing/undercoating *(guaranteed 10 years new, 3 years used)*
- **TOTAL** perma glaze *(guaranteed 5 years new, 3 years used)*
- **TOTAL** interior fabric protection *(guaranteed 3 years)*

INTRODUCTORY OFFER
Total Protection Package
Includes all of the above. Offer expires Dec. 31/85. $349.

Get your Guaranteed Total Protection from
Nu Look Car Clinic
*For appointment call*
821-2229, Metcalfe

"Designed For Your Needs"
*BUILT TO LAST*

- The WIC motorized silage wagon, of robust construction, easy to use, demanding almost no upkeep, has quickly become an indispensable accessory for the modern farmer.
- Its great manoeuvrability guarantees its efficiency. Even in the narrowest of lanes.
- It adapts with equal ease to haylage, silage or corn silage.
- You'll find it available in three models, combined with three types of discharge.
- WIC's long experience and always increasingly numerous satisfied customers will be the measure of your satisfaction.




PLANTE FARM EQUIPMENT
Brinston 652-2009

MIKE DEAN BUTCHER LIMITED
SUPER FOOD STORE
NEW STORE HOURS
Monday to Friday
8AM - 9 PM
Saturday
8AM - 6PM
PRICES EFFECTIVE UNTIL TUES., DEC. 10

COCA-COLA
NEW - CLASSIC - DIET
SPRITE
REG or DIET
CANADA DRY
GINGER ALE
5.99
24 - 280 ml TINS
LIMIT ONE CASE PER $10. PURCHASE
NO DEALERS

HOSTESS
POTATO CHIPS
ASSORTED FLAVOURS
200 g BAG
.99

Pepsi-Cola
REGULAR or DIET
7-UP
REGULAR or DIET
5.99
CASE OF 24 x 280 ml TINS
LIMIT ONE CASE PER $10. PURCHASE
NO DEALERS

4 LITRE BAG
2% PARTLY SKIMMED
FRESH MILK 2.49

BLOSSOM BRAND
GRADE "A"
Large Eggs .99

2 kg BAG
GRANULATED
Sugar .89

1 lb. PRINT
CLOVERDALE
Creamery Butter 2.49

ADMIRAL
7½ oz. TIN
Pink Salmon .99

NOVO
105 g TIN
Smoked Oysters .99

ROXY
142 g TIN
BOILED WHOLE
Oysters

DANDEE, 675 g
WHITE
SLICED JUMBO LOAF .69

ASSORTED FLAVOURS
BEATRICE, 2 LITRE
SQUIRE ICE CREAM 1.69

THE BUTCHER'S FRESH SLICED DELI

BURNS
Cooked Ham 1.99 lb. / 4.39 kg

CUDDY'S
WHITE MEAT
Breast of Turkey 4.99 lb. / 11.00 kg

MAPLE LEAF
SLICED
Salami 1.99 lb. / 4.39 kg

MAPLE LEAF
SLICED
Pastrami 3.99 lb. / 8.80 kg

CHRISTIE CRACKER SALE
CHEESE BITS, BACON DIPPERS
CHEESE AND GREEN ONION
CHEESE RITZ, SWISS CHEESE
FRENCH ONION THINS
SOUR CREAM & CHIVES
PLAIN or SALTED TRISCUITS
VEGETABLE THINS
WHEAT THINS
250 g PKGS.
1.59

GARDEN FRESH FRUITS & VEGETABLES

PRODUCT OF COLUMBIA
TROPICAL TREAT
Yellow Bananas .29 lb. / .64 kg

PRODUCT OF CANADA
CELLO, 5 lb. BAG
Carrots .99

PRODUCT OF USA
PKG. OF 2
GREEN ONIONS .59

PRODUCT OF USA
Red Ripe Tomatoes .89 lb. / 1.96 kg

PRODUCT OF USA
Red Emperor Grapes .89 lb. / 1.96 kg

PRODUCT OF SPAIN
Maroc Clementines .69 lb. / 1.52 kg

Jumbo Walnuts .99 lb. / 2.18 kg

FRESH CUT MEATS BY OUR BUTCHERS

9-11 PER PKG.
QUARTER LOIN
PORK CHOPS 1.79 lb. / 3.95 kg

FRESH
BACK ATTACHED
CHICKEN LEGS 1.09 lb. / 2.40 kg

CHICKEN BREASTS 1.69 lb. / 3.73 kg

STORE PACK
DEVON BRAND
BEEF & PORK
BREAKFAST SAUSAGE 1.49 lb. / 3.29 kg

STORE PACK
HOTEL STYLE
Butchers Bacon 1.69 lb. / 3.73 kg

1 lb. PKG.
MAPLE LEAF
Wieners 1.89

DEVON BRAND
500 g PKG.
BACON 1.99

CUT FROM CANADA GRADE "A" BEEF

SIRLOIN T-BONE or WING STEAKS 2.99 lb. / 6.59 kg

BONELESS
FULL CUT
ROUND STEAK 2.79 lb. / 6.15 kg

BONELESS
Sirloin Tip or Rump Roast 2.89 lb. / 6.37 kg

BONELESS
Stewing Beef 1.99 lb. / 4.39 kg

LESTERS
1 lb. PKG.
Wieners .99

DECEMBER BAKING SALE

PRIMO, 1 LITRE
Vegetable Oil 1.99

1 lb. PRINT
Crisco Shortening 1.19

1 lb. PRINT
Tenderflake Pure Lard .89

EVERYDAY BAKING SALE

450 g TIN
MAGIC
Baking Powder 1.99

NABISCO
450 g
100% BRAN 1.49

21 VARIETIES
DUNCAN HINES
Deluxe Cake Mixes 1.19

NEW YEAR'S BAKING SALE

400g BONUS PACK
CHIPITS REAL CHOCOLATE CHIPS or 250 g TIN
PURE COCOA 2.69

Feather Flake
Rainbow
Featherstrip
Dessicated
DALTON'S, 200g
Coconut 1.19

PRIMO, 500 g BOX
Lasagna Noodles 1.19

CHRISTMAS BAKING SALE

KRAFT, 250 g BAG
Miniature Fruit Marshmallows .69

CHRISTIE, 400g
REG. or CHOCOLATE
GRAHAM WAFERS or CRUMBS 1.69

2.5 kg BAG
ROBIN HOOD FLOUR 1.99

# $200 scholarships awarded to 4-H members

KARS — Seventy-five 4-H members representing eight clubs in the East Carleton region took part in the Basic Baking achievement night program held Nov. 19 at the Kars RA Centre.

Carolyn Mills, leaders' assistant of the Dalmeny club was MC for the evening. She welcomed the audience of 200 and invited them to stand and recite the 4-H Pledge. Mills explained that the baking project had involved learning basic skills for making pies, tea biscuits and cakes. Each club held a bake sale to raise money for themselves and-or to donate to charity. She introduced each of the club's presentations.

Vicki Dow and Julia Jeacle of the Metcalfe Club demonstrated how to do a lion and elephant cut-up cake in "cake decorating".

The Vernon Club presented an informative skit entitled, "Walk Through Additive Land". It explained what additives are used in ice cream and why they are necessary.

Nancy Huybregts and Karen Coxall of the Leitrim Centre Club gave a professional demonstration "Baking Basics" on measuring techniques for fat, flour, sugars and liquids. Their presentation also showed how to prepare pans for baking cakes and how to check oven temperature.

The Greely-Manotick Club entertained the audience with a skit, "Oops! What Went Wrong With My Cake?". The scene was that of a bake shop with 4-H members selling their cakes which had not turned out quite perfect.

The North Gower Club was a new club at this achievement night. They presented a singsong, "On Top Of The Counter". All six members wore chef's hats and sang of the experiences while making lemon meringue pie.

Althea Samuels and Andrew Hackston of the Kars Club showed the audience "Decorative Edges and Tops for Pies". While Althea commentated, Andrew demonstrated lattice work, fluted, ruffled and wreath edging for pies as well as glazes and decorations such as tassles, roses and cut-outs.

The last presentation was by the Ramsayville Club. "I Made It Myself" was a take-off on a popular television game show and involved teams answering basic baking questions.

All 4-H members were involved in a judging activity of tea biscuits organized by the Dalmeny Club. Beth Loughlin, leaders' assistant of the Greely-Manotick Club gave the official reasons for the classes judged.

Janet Zandbelt, leaders' assistant of the Metcalfe Club, gave a presentation "4-H As I Live It". She explained her 4-H career with its apprehensions and successes over the last four years. Janet is an active member in all areas of 4-H. Jodie Hovdestad of the Vernon Club had an exhibit on "The Egg White Experiment". Nancy Huybregts, leaders' assistant for the Leitrim Centre Club had an exhibit entitled "Measuring Secrets".

Joanne Newman, rural organizations specialist with the Ontario Ministry of Agriculture and Food was introduced to give comments on the presentations and present the awards. She said she was impressed by the club's presentations and encouraged them to keep their scripts and props for future 4-H events. She then called on Nikkie Schekkerman to present two $200 scholarships to Janet Zandbelt of Metcalfe and Althea Samuels of Kars. Janet plans to take a diploma in agriculture at Guelph University in the fall of '86. Althea is enrolled at the Trebas Institute of Recording Arts and is specializing in record management and production.

Newman presented $20 prizes for the press and secretary's book competition to the Vernon and Leitrim Clubs respectively.

4-H awards came next on the program. Trudy Hughes from Dalmeny and Caroline Habraken from Ramsayville both received their 24 project 4-H print. This is a print of a limited edition commissioned only for 4-H members. Laureen McDiarmid of Dalmeny, Nancy Huybregts of Leitrim Centre and Cheryl Acres of Vernon received silver pie servers for completion of 18 projects. Karen MacIntyre of Leitrim Centre and Wendy Patterson of Metcalfe received a 4-H pen set for completion of 12 projects. Tracy Acres and Jodie Hovdestad of Vernon, Stephanie Boudreau of Greely-Manotick, Karen McNaughton of Dalmeny, Jennifer Millar of Leitrim Centre and Tammy Wyman of Ramsayville received a 4-H trillium pin for completion of six projects.

The leaders for all eight 4-H clubs came forward and presented their members with project plates and plaques for the Basic Baking and Score With Safety projects also held during the summer months.

The evening concluded with door prize draws.

## *William James Butler*

William James Butler of RR1 Finch died Sun., Dec. 1 at Winchester District Memorial Hospital. He was 86.

Mr. Butler was born Feb. 18, 1899 in Hammond, Ont., a son of the late Thomas Butler and the late Odeil Mirron. He was predeceased by first wife Catherine Butler and second wife Nellie Whelan.

Mr. Butler is survived by son Leo Butler of Chesterville, brother J.L. Butler of Montreal and sister Mrs. Elsie Lacroix of Hammond, and grandchildren Kathie Kibbee and Linda Martin, both of Ottawa.

He was predeceased by son Arthur Butler and brother Raymond.

Prayers were offered at the Vice and Craig Funeral Home in Chesterville at 11am Wed., Dec. 4. Fr. J. Appelman officiated.

Cremation followed with interment of ashes in the family plot in Hammond, Ont.

## *Madeline Curran*

Funeral mass was held Tues., Dec. 3 for Madeline Curran of RR2 Chesterville. Mrs. Curran died at her home Sun., Dec. 1 after a lengthy illness. She was 46.

Mrs. Curran was born Dec. 26, 1938 in Chesterville, a daughter of Eric MacMillan and the former Helen Moran. She married Bernie Curran in 1957 at Uplands RCAF station.

Mrs. Curran is survived by her parents, husband Bernie Curran, daughters Gail and Susan (Mrs. Paul Bongers), both of Ottawa, and Cheryl and Lynne, both at home; and sisters Elaine Chambers of Chesterville, Marion Brunette of Ottawa, Margaret LaFlamme of Chesterville and brother Ernest MacMillan of Cornwall. She was predeceased by a sister, Anne Marie.

Funeral mass was celebrated by Fr. J. Appelman at St. Mary's Catholic Church Tues., Dec. 3 at 11am.

Pallbearers were Woody LaPrade, Stuart Allen, Art Buck, Gerry St. Germaine, Warren Goodwin and Earl MacMillan.

Cremation followed with interment of ashes in the family plot at Grantley.

## *Martin T. Derks Sr.*

Funeral services were held Fri., Nov. 29 for retired Chesterville dairy farmer Martin T. Derks Sr. Mr. Derks died Nov. 26 at Ottawa Civic Hospital. He was 79.

Mr. Derks was born Dec. 3, 1905 at Wanroy, Holland.

He is survived by his wife, the former Johanna Reynders, daughters Diny (Mrs. J. Van Delst) of RR1 Chesterville, Mary (Mrs. F. Beekmans) of Ottawa, Toni (Mrs. R. Moss) of Chesterville, Dorothy (Mrs. J. Van Delst) of Gloucester, Joanne (Mrs. D. Tyler) of St. Johns, N.B., and Anna Tutte of Ottawa, sons Martin Jr. of Chesterville, Gary of Chesterville and Tony of Chesterville, a number of brothers and sisters in Holland, 21 grandchildren and one great granddaughter. He was predeceased by three grandchildren.

Funeral Mass was celebrated by Fr. J. Appelman at St. Mary's Catholic Church in Chesterville at 11am Fri., Nov. 29.

Pallbearers were Rick Beekmans, Derik Van Delst, Jim Moss, Jeff Van Delst, David Van Delst and Brian Moss, all grandsons.

Interment was at St. Mary's Parish Cemetery.


When it comes to holiday gift ideas, you can't go wrong at

The Village Store

UPPER CANADA VILLAGE

This Christmas we are featuring:

DINING ROOM CHAIRS AND SPINNING WHEELS

ALL HANDMADE BY UPPER CANADA VILLAGE CRAFTSMEN

AND STONE GROUND FLOUR

For Your Christmas Baking Needs

Made at Bellamy's Flour Mill at Upper Canada Village

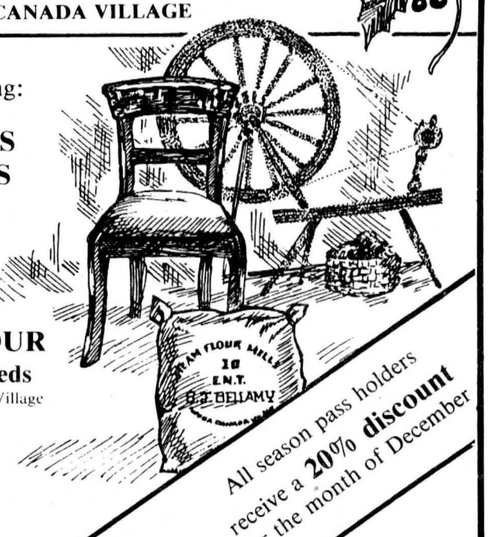


The Village Store Is Open 7 Days A Week 9:00am to 4:00pm

All season pass holders receive a 20% discount for the month of December

THE ST. LAWRENCE PARKS COMMISSION



PROTECT THOSE YOU LOVE



Death is unavoidable, but it is possible to protect the bereaved from *unnecessary* suffering.

Prearranging and prepaying for your funeral saves loved ones from decisions and financial deliberations when they are already under great stress. Arranging now means *you* make the choices. And if you prepay too, the money is put in trust so that what you select today is paid for tomorrow. It's certainly worth thinking about.

**Prearranging is simply more thoughtful.**
Send without obligation for 'To Make It Easier' – a helpful guide to arranging your affairs.

ONTARIO FUNERAL SERVICE ASSOCIATION
Your prearrangement investment is bonded.

VICE & CRAIG FUNERAL HOMES INC.

505 Church Street, Box 756, Winchester, Tel. 774-2120

62 Queen Street, Box 365, Chesterville, Tel. 448-2120



AR video

Located at Records Supreme *Your Take-Home Entertainment Centre*

VHS Movie Rentals

Just arrived: Gremlins

RecordSupreme

Radio Shack AUTHORIZED DEALER

Winchester 774-2731

VHS Machine Rentals

AM-FM Headphone Radio reg. $49.95 $29.95 While quantities last



Pizza Special

With any size pizza receive

FREE FRENCH FRIES

made from our own home grown potatoes

*With a small or medium pizza receive 1 order French Fries free*
*With a large pizza receive 2 orders of French Fries free*

Country Kitchen

Restaurant, Dining Lounge, Tavern

(LICENSED UNDER L.L.B.O.)

Winchester 774-2417

PIZZA PIZZA


## Church Directory



**ST. PAUL'S PRESBYTERIAN CHURCH**
**Winchester**
**Minister:**
**Rev. Leslie G. Smith, C.D.**
**1-741-7071**
**Clerk: 774-3275**
11am - Public Worship.
**Knox Presbyterian Church**
**Mountain**
9:30am - Public Worship.
23tfc

**BAPTIST CHURCH SERVICES**
**B.C.O.Q.**
**Pastor: Ernest Cox, B.A. M.Div.**
**Ormond**
9:45am - Worship Service.
**Winchester**
11am - Worship Service and Nursery.
**South Gower**
2:30pm - Worship Service.
23tfc

**CHRISTIAN REFORMED CHURCH**
**Williamsburg, Ontario**
**Minister: Rev. Wieger DeJong**
**9:30am** - Morning Service.
**7:30pm** - Evening Service.
Nursery provided during both services. You are invited to worship with us. Faith 20 can be viewed every morning. at 5am on Channel 6.
19tfc

**ST. DANIEL'S CATHOLIC CHURCH**
**South Mountain**
9am - Sunday Mass.
**Rev. W.J. Lynett**
5tfc

**WESLEYAN CHURCH**
**Winchester**
**9:45am** - Sunday School
**11am** - Worship Service
**7:30pm** - Evening Service
**Pastor: Ray E. Wahl**
**B.A.Sc., M.Div.**
**774-3137**
19tfc

**WINCHESTER PASTORAL CHARGE**
**Rev. E.S. Royle, B.A., B.D.**
**774-2071**
**WINCHESTER UNITED CHURCH**
**9:45am** - Sunday School, Grades 4 and up.
**11am** - Worship Service. Nursery, Kindergarten and Primary Sunday School.
**WINCHESTER SPRINGS UNITED CHURCH**
**9:30am** - Worship Service.
34c

**HARMONY COMMUNITY CHURCH**
**Pastor Micheal Hughes**
**774-2643**
**8 km north of Winchester**
**Highway 31 and Ormond Road**
Nursery facilities available at all services.
9:30am - Sunday School.
10:30am - Worship Service.
7:30pm - Evangelistic Service.
34tfc

**EARLY METHODIST CHURCH**
**North Road, Metcalfe**
**Pastor Joe Hooper**
**Phone 821-1917**
**Morning Worship:** 10am
**Children's Sunday School:** 11am
**Evening Service:** 7:30pm
**Wednesday Bible Study:** 7:30pm
"Where His Gospel Is Taught, And His Love Is Shown."
30tfc

**TRINITY BIBLE CHURCH**
**A.G.C.**
**Rev. J. Fast, 826-2635**
**Church, 826-2444**
**11am** - Morning Worship.
**7pm** - Evening Worship.
Thursday Prayer and Bible Study 7:30pm
**Located just off Road 114 and 25**
26tfc

**ST. MARY'S CATHOLIC CHURCH**
**Chesterville**
7:30pm - Saturday.
9am and 11am - Sunday.
9am - Weekdays.
**Rev. J. Appelman, Pastor**
5tfc

**ANGLICAN CHURCH SERVICES**
**The Rev. J.D.A. Dobson**
**774-2236**
**St. Matthias, Winchester**
**11am** - Holy Communion.
**Holy Trinity, Chesterville**
**9:30am** - Holy Communion.
**St. Peter's, South Mountain**
**8:30am** - Holy Communion.
34c


Don Powell Fuels Ltd.

Esso

Gasoline - Diesel Fuel - Heating Oil
Farm & Industrial Lubes
**KEMPTVILLE 258-3343**
**WINCHESTER 774-2101**
Burner Service
**Dwaine Armstrong 774-3522**



Century 21 Mcintosh & Proulx REAL ESTATE LIMITED member Brokers

504 MAIN ST., WINCHESTER 774-3990

**NORTH OF IROQUOIS**
Classic country brick farmhouse, 3 bedrooms, nicely treed lot, large country kitchen. $39,900. R1203

**BUILDING LOT**
Nicely treed lot 120'x160', surveyed, on Ormond Road, 2 km east of Highway 31. $17,000. L399

**BUNGALOW ON 3 ACRES**
Secluded and quiet yet close to main county road is this 3 bedroom home completely redecorated, paint and flooring, breezeway and attached garage. Ten minutes south of Embrun. $59,900. R1241

**METCALFE —SPARKLING 3 BEDROOM BUNGALOW**
2 years old, car port, rec room. $106,900. R1249

**IROQUOIS**
3 bedroom raised bungalow. One 4-piece, two 2-piece baths, finished basement, 2-car garage. Separate workshop 24'x26'. Lot 135'x150'. Close to all amenities. $89,900. R1265

**Don McIntosh, 821-3956** | **Aline Foubert, 821-3393**
**Barbara Guffroy, 774-2746** | **Vera Mitchell, 774-3803**
**Maurice Eyre, 543-2391** | **Jim Gibbard, 821-1314**
**Dick Gaiser, 543-3589** | **Lynn Irven, 543-3686**
**Linda Fisher, 821-3774** | **Allen McCaslin, 989-6011**
**Astrid Bierworth, 774-2119** | **Henry Post, 448-2759**
**Neil Williams, 774-2233**

MLS Multiple Listing Service **MAKING HOMES AFFORDABLE, CENTURY 21.™**



*Out of school?*
*Out of work?*
*Under 25?*

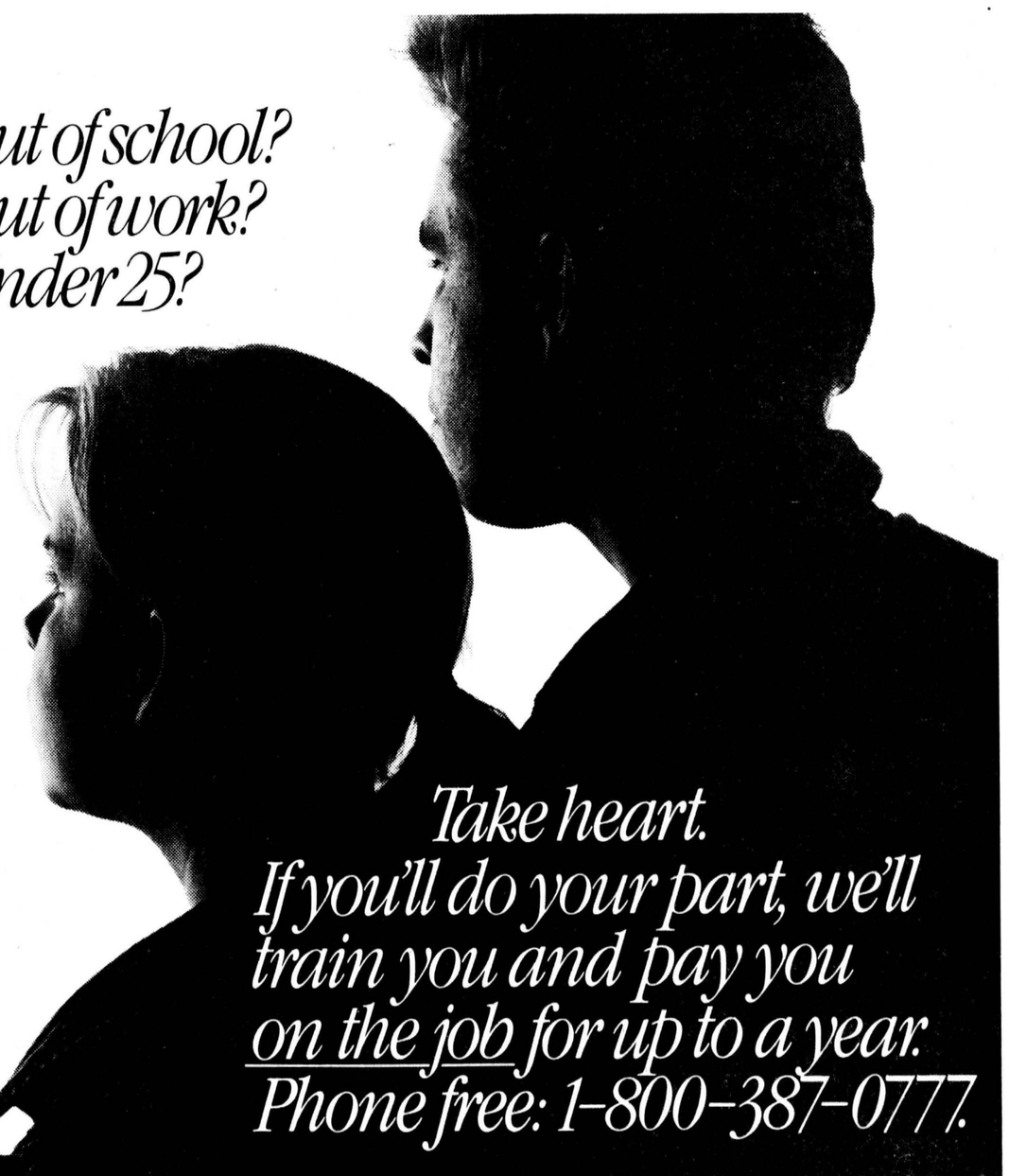

*Take heart.*
*If you'll do your part, we'll train you and pay you on the job for up to a year.*
*Phone free: 1-800-387-0777.*

FUTURES

*Training Ontario's youth for work*

Ministry of Skills Development
Ontario
Minister: Hon. Gregory Sorbara
Premier: Hon. David Peterson

**SUMMERS**
INSURANCE BROKERS INC.
GENERAL INSURANCE
WINCHESTER
774-2515 or 774-2519

(613) 821-2554
METCALFE
*Custom Air Ltd.*
HEATING & AIR CONDITIONING
INSTALLATIONS
WAYNE E. IRVEN
R.R.3
Metcalfe, Ont., K0A 2P0

TRIPLE B STRUCTURES
BUTLER
COMMERCIAL, INDUSTRIAL, INSTITUTIONAL
PRE-ENGINEERED METAL BUILDINGS
*Call Ralph or Hemmo Buter*
Box 190, Williamsburg, 535-2820 or 535-2081

**Winchester Upholstery**
FURNITURE RECOVERED, RE-STYLED AND REBUILT
*Quality Workmanship*
*Free Pickup and Delivery* *Free Estimates*
**Tel. 774-2055** B. Cinnamon Res. 774-3412
HOURS: 8am to 5pm daily, Sat. 9am to noon

Metcalfe PHARMACY LTD.
Hours: Mon. - Fri., 10-6; Sat., 10-5
**Victoria St., Metcalfe**
**821-1224**

CANADIAN WOOD ENERGY INSTITUTE MEMBER
*Winchester Fireplace & Stove Centre*
FIREPLACES - STOVES - CHIMNEYS
SALES & SERVICE
Chimneys Cleaned
JACK FAULKNER
Res.: 774-3492
494 YORK STREET
WINCHESTER, ONTARIO K0C 2K0
Bus.: 774-3632

Winchester Print
A Division of 508371 Ontario Limited
Winchester 774-3186
*Specialists in*
web and commercial
*printing*

**Armstrong Burner Service**
Oil, Gas, Electric Furnaces
SERVICE AND INSTALLATION
Authorized Natural Gas Dealer For NORTHERN & CENTRAL GAS CORPORATION LIMITED
- Parts Plan
- Sheet Metal
- 24-hour Service
- Free Estimates

774-3522
ASK FOR DWAINE
WINCHESTER

BYTOWN LUMBER
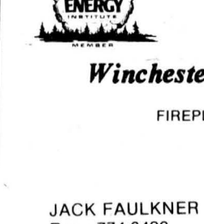

Do-it-yourself centre
Ottawa South:
Queensdale at Bank (Hwy. 31)
Weekdays: 8am to 5:30pm
Fri., 8am to 9pm; Sat. 9am to 5pm
Phone 733-9317

H. L. PERKINS CO. LTD.
LUMBER & Building Supplies
For Your Home Renovations
*Where Quality Cedar Is a Family Tradition*
(SMITHS FALLS RD. and HWY. 16)
NORTH GOWER, ONT.
PHONE 489-3735 232-0666
Mon.-Fri. 7:30-5 p.m.
Sat. 7:30-noon


# Classifieds

## Professional & Business Directory

**R. BRYSON PATTERSON**
**Optometrist**
**215 Van Buren Street**
**Kemptville**
**Mon., Tues., Thurs., Fri.**
**10am to 5pm**
**Telephone 258-2274**

**HAZEN MELDRUM LTD.**
Ontario Land Surveyors
W.J. Johnston, O.L.S.
Resident Surveyor
610 ST. LAWRENCE STREET
WINCHESTER, ONTARIO
Tel. 774-2414 P.O. Box 394

**GARY BREYER**
**London Life-Insurance**
**New Non-Smokers Permanent and Term Insurance**
**Residence: 543-3378**
**Morrisburg**
46tfc

**KINKAID AND LONEY MONUMENTS**
**Smiths Falls, Ontario**
Monuments erected anywhere in Eastern Ontario.
Smiths Falls
283-3480
Winchester Area
GERALD C. HOLMES
774-2665 evenings
Authorized dealer for
ROCK OF AGES MEMORIALS

**BROCKVILLE AND KINGSTON MONUMENTS**
Memorial Monuments, Markers, Bronze Plaques and Cemetery Lettering.
**"HANK" HANSEN**
**821-1780**
**RR3 Metcalfe, Ont., K0A 2P0**

## Notice

**SEWING MACHINE REPAIRS**
All makes, Free estimates. Please contact the KnitWit Shoppe, Winchester, 774-3228. 10tfc

**ALCOHOLICS ANONYMOUS**
If you want to drink that's your business. If you want to stop, that's ours. Call AA, 774-5351 or 774-5179. For families of Alcoholics (ALANON), 774-2233. 37tfc

**MOVERS**
Local movers. Call 543-2523 or 543-2226, Morrisburg. 37tfc

**NOTICE**
Custom slaughtering Mondays only. For trucking service phone 448-2324.
**EARL'S MEATS**
**CHESTERVILLE 448-2324**
37tfc

## Wanted

**WANTED**
Healthy Holstein bull calves
(100 to 130 lbs.)
Number of calves: 120
Location: Primavit Farms
Date: Dec. 10
Time: 9am to 12 noon
Signed: Walt Wagemans
33-34c

WANTED — Help! Passengers wanted to West-Ottawa. Daily, weekly or monthly. Reasonable prices. Call 7am-5pm 1-728-2663 or 6pm-8pm 774-3756, ask for Jacqueline. 34-37

WANTED — First and second calf heifers. Also, if you are having a household or farm auction, for satisfaction call Harold Ball at 448-3161 or 774-3118. 37tfc

WORK WANTED — Carpentry, painting and wall papering. Call Don Barkley, Inkerman, RR1. 989-5460. 50tfc

WANTED — Beef hides, no stones in the bag. Blom's Meats Mountain, Ont., 989-2093. 37tfc

WORK WANTED — Barkley Plumbing and Heating. We specialize in Myers pumps and softeners. Service and installation of furnaces — wood, wood-oil, wood-electric, oil and electric. Paul Barkley, 989-2844. 37tfc

WANTED TO BUY — Antique and household furniture. We buy complete and partial households. Phone 543-2523 or 543-2226. 37tfc

ARTICLES WANTED — Top prices paid for scrap metal, brass, copper, lead, batteries, radiators, I.R. Bell and Son, 3000 Copeland St., Cornwall, 933-1119. 37tfc

WORK WANTED — Painter, over 40 years experience, interior and exterior. Free estimates. Nick Huttinga, RR3 Winchester, 989-5208. 37tfc

WANTED — Ride from Winchester to Chesterville weekdays, 8:30am, starting immediately. Will share gas. Please call Christine at 774-3297 (home) after 5pm or 448-2321 (bus.). 19tfc

## Wanted

WANTED — If you have something to sell, trade, give away or if you are looking for an item you need, please phone 652-2136, ask for Bob. 31-34

**A CAREER IN TRUCKING**
Transport drivers needed. Now is the time to train for your Class A licence. For prescreening, interview and job placement information, contact Merv Orr's Transport Driving Training, Ottawa, 1-800-265-1260. 26tfc

WANTED — Second hand humidifier. Phone Connie, 774-2524. 33-34

WANTED — Ride wanted to Bank and Alta Vista. Call 774-3005. 33-34

WANTED — Don't sell for less, give me a call. $127 a tonne for corn. $114 a tonne for barley. Picked up on your farm. Steve Summers, 774-3408. Registered buyer for Leblanc and Lafrance No. 1362. 32tfc

HELP WANTED — Elderly woman in wheelchair wishes to remain in her own home in Kemptville. Needs live in companion-aide. Room and board plus salary. Direct inquiries to Box 647, Kemptville. 33-34

WORK WANTED — Young married man in need of work the months of January and February, prefer farm related jobs, Dan Rivett, 821-3989. 34c

WANTED — Manure wanted, call 821-1266. 34c

WORK WANTED — Mature professionally trained house worker available. Own transportation. Call early mornings or evenings 989-2712. Excellent references. $5 per hour. 34

HELP WANTED — RN, own car, flexible hours, interesting opportunity. Call 1-800-268-7330. 34

WANTED — Patz stable cleaner. 821-3130 or 692-2030. 34-35

HELP WANTED — Responsible, experienced live-in nanny-baby-sitter required to care for 3 children (one pre-schooler) in South Mountain area. Forward letter stating experience, salary range and references to Box EDZ555 c-o Winchester Press, Winchester, Ont., K0C 2K0. 34-35

WANTED — Storage for van, barn floor or mow adequate. Must have 9' clearance. 774-3199 or 774-3702. 34

HELP WANTED — Part-time cleaner required, 4-5 hours per week, commercial building, South Mountain area. Please call 1-984-2279. 34

WORK WANTED — Carpentry, renovations, repairs, additions. Licensed carpenter. Deran Construction. 774-3640, Andy Vander Meulen. 34-37

## Lost

LOST — In the Morewood area a brown and white Sheltie. Phone 448-3174 after 5pm. 34

LOST — Two beagles. If found please call 774-3105. 34

## For Rent

FOR RENT — 2-bedroom house, near Inkerman, $350 per month plus heat and hydro. Phone 989-2957. 34-35

FOR RENT — Furnished two-bedroom apartment in Morewood. Call 448-2233 for details. 34

FOR RENT — 3-bedroom house, central air, in South Gloucester. Available Jan. 1, 1986. Phone 822-1107 after 6pm. 34

FOR RENT — One 2-bedroom apartment, completely new, available immediately, 774-2168. 34tfc

FOR RENT — Two bedroom apartment available Dec. 1, $325, plus utilities, 594 Main St., Winchester, 774-3719. 34-35

FOR RENT — Two bedroom apartment in RR1 Edwards. Two good recommendations, from Dec. 1. 821-3106. 33-34

FOR RENT — Furnished bachelor apartment for rent on Highway 2, Crysler Motel, includes all utilities. No pets. Phone 543-2766 Crysler Motel or 932-2135 Cornwall. 32tfc

FOR RENT — One bedroom apartment in Chesterville. Call C.A. Graham, 448-2196. 34

FOR RENT — Office or store, approximately 24'x24', electric heat. Chesterville business section, $300 with all utilities. Bogart Motor Sales, 448-2488 or 1-931-1786. 33-34

## For Rent

FOR RENT — 2 bedroom house, Main St., Winchester, new gas furnace, new kitchen and other renovations. Available Jan. 1. Call 774-3025 after 5pm. 34tfc

FOR RENT — 1 large 2-bedroom apartment in almost new, quiet building in Winchester. Fully carpeted including private balcony. Building 80 per cent occupied by friendly, active seniors. Fridge and stove included, available immediately. The Victoria, 774-2184. 34

FOR RENT — Two 2-bedroom ground floor apartments and one bedroom basement apartment in South Mountain. Phone 989-2099. 34-35

FOR RENT — 3 two-bedroom apartments, with stoves and fridges. Immediate possession. In Winchester. Phone Don Erwin, 989-2169. 32tfc

FOR RENT — Just like a bachelor apartment, completely furnished motel room with kitchenette, fridge, electric grill, kettle, toaster and dishes, 4-piece bath, TV, maid service and linens weekly. Suitable for 1 adult. No pets. Highway 2 near Morrisburg, 543-2879. 33-34

FOR RENT — Two bedroom apartments available immediately. The Linton Apartments, 532 Clarence St., Winchester, 774-3616. 32tfc

FOR RENT — New Vernon Recreation Centre, large hall, capacity 337; small meeting room, 50. For reservations call Lillian Sayant, 821-3418. 5tfc

FOR RENT — Woodsplitter for rent. Eastern Engines, Williamsburg, 535-2488. (In the Buter building.) 33-35c

## Found

FOUND — 8-month-old male dog, bushy haired, predominantly black, found at Hulbert-Valley United Church Sun., Dec. 1. Call 652-2480 before Fri., Dec. 6 or it will be destroyed. 34

## For Sale

FOR SALE — Old fashioned bathtub $75, sink with cabinet $35, toilet, nearly new, $35, wooden medicine cabinet $35. Call 448-2481. 34

FOR SALE — Christmas trees. Come early to choose your own pruned Scotch Pine or Spruce. Francis Sharkey, 27 Howard St., Chesterville. 448-2677 (near Nestle) anytime. 34-36

FOR SALE — Off-season special on made-to-order wrought iron or aluminum railings. Free estimates. Ralph's Welding, 821-3717, pager No. 593-8182. 34-37

FOR SALE — Lot on Queen Street in Chesterville. 142'x207'. Village R2 Zoning permits multi-unit development (with site plan approval). Excellent value at $22,000. Call Al Clarke 445-2133. Re-Max Homestead Realty Ltd., 443-3961, Ref 475L. 34-36c

FOR SALE — One daybed couch, dark blue vinyl; one 36" McClary stove, in good working order, suitable for cottage. Phone 535-2720. 34

FOR SALE — For the best in Canadian built automatic washer and dryers by Whirlpool. Now on sale at Bill's Appliance, Sales and Service, Chesterville, 448-3509. 34-35

FOR SALE — Used automatic washers and dryers, with a full warranty. Bill's Appliance, Sales and Service, Chesterville, 448-3509. 34-35

FOR SALE — Matsell's Doll Studio, Dundas St., Vernon: handcrafted dolls; teddy bears; old-time wooden toys; doll houses; and doll funiture. Open 7 days a week by chance or appointment, 821-1185. Watch for us this month on CBC's Country Report, Monday at 7pm. 34-35c

FOR SALE — 1957 Chev half-ton truck, Princess pat wood stove, 30" gas heater like new. Stephenson's Furniture, Brinston. Open 9am-6pm. Phone 652-4710. 34c

FOR SALE — Two riding horses, 7-year-old mare, 16-month old filly, saddle and bridle, best offer. Phone 448-2476. 32tfc

**PLYWOOD SUPER SPECIAL**
4'x4', 1/2" at $5.10; 4'x8' spruce - 3/8", $9.65; 1/2", $14.40; 5/8" S.E., $16.25; 5/8" tongue and groove, $15.95; 3/4", $19.30; Aspenite, 7-16", $6.95. Special on paint. Phone 613-764-2876. 33tfc

FOR SALE — Chainsaws, new and used. Snowblowers, T.T.I., 10-28, only $1,349. Eastern Engines, Williamsburg, 535-2488. (In the Buter Building). 31-34c

## For Sale

FOR SALE — Double storey freshly decorated home on large lot in the village of Winchester. Consisting of 4 bedrooms, bath, living room, dining room, kitchen and den. Phone 821-1672 before 8pm. 33-34

FOR SALE — Round oak table, china cabinets, dressers, chests, glassware, desks, space heaters, new mattresses. Stephenson's Furniture, Brinston, open 9am-6pm, 652-4710. 32-35c

FOR SALE — Hay, 3,000 bales; alfalfa, 2,500 bales. Will deliver in Metcalfe area. Phone 821-3477. 33-34

FOR SALE — 1978 Buick Century, good condition, PS, PB, radio, only $1,350. Call 821-1554. 33-34

FOR SALE — Vernon building lot, 100'x150', partly treed, southern exposure, backing on beautiful maple bush. Fran Huizenga Real Estate Inc., 821-1149; Fran, 821-1208. 33-34c

FOR SALE — Men's standard CCM bicycle, "Galaxie", 26" tires, excellent condition, may be seen at 541 Henderson Crescent, Winchester. Phone 774-2137, ask for Don. 33-34

FOR SALE — You haven't lived if you haven't tried our: smoked pork chops, $2 lb.; smoked hams, $1.75 lb., sliced or roast; smoked shoulders, $1.50 lb., roast or steaks; bacon by the slab, $1.35 lb.; same sliced, $2 lb. Yes we custom cure too. Blom's Meats, Mountain, 989-2093. 33tfc

FOR SALE — Try our sides of beef, $1.45 lb., cut and wrapped. Beautiful stuff. Blom's Meats, Mountain, 989-2093. 33tfc

FOR SALE — We are still selling our hamburg at $1.09 lb. Any amount you like. Blom's Meats, Mountain, 989-2093. 33tfc

FOR SALE — We have the freshest, leanest, best tasting pork in the country. By the whole, sides or small amounts. Blom's Meats, Mountain, 989-2093. 33tfc

DUCKS FOR SALE — White crested female, $15; Trio Roeun, $20; Trio Black Cayuga, $25; pair White Calls, $20; pair Pekin, $15. Drakes: Roeun, White Indian Runner, Black East Indian, $5 each. 448-2138. 33-34

FOR SALE — One building lot, Ottawa Street North, outside town limits, over 25,000 square feet. 774-2919. 33-34

**WE HAVE MOVED**
Factory Outlet Jeans and Thrifty Shop, Morrisburg now located in Morrisburg Mall next to Sears office. Jeans sizes 2-56, designer name brands. Also available A-1 used clothing. Store hours Mon.-Sat., 10am-6pm. Friday evening to 8pm. 543-3720. 32-36

FREE to good home, only four left. Adorable orphan puppies. Phone 448-3079. 33-34

FOR SALE — Full size microwave ovens by Canadian General Electric with the dualwave cooking system, on sale now for only $469 while supplies last! Get yours now and save! Fulton's TV and Appliances, Sales and Service, 448-2195, Chesterville. 34c

FOR SALE — Two brand new heavy duty dryers by Canadian General Electric for only $369 each. One white, one almond, but no matching washer available. Fulton's TV and Appliances, Sales and Service, 448-2195, Chesterville. 34c

FOR SALE — Two used high-pressure washers. Garry Murphy Sales and Service Ltd., Brinston, 652-4802. 34c

FOR SALE — Heavy duty automatic washers and dryers, by Canadian General Electric are on sale now! While supplies last, we have either white or almond with prices starting as low as $599 and $399. Fulton's TV and Appliances, Sales and Service, 448-2195, Chesterville. 34c

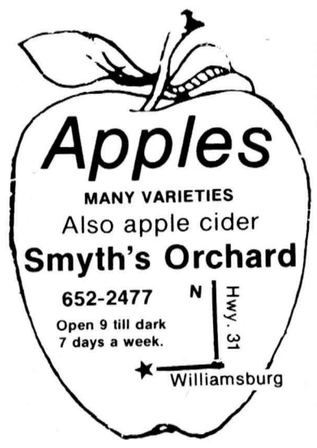


## For Sale

FOR SALE — 1980 Plymouth Horizon TC3, 2 door hatchback, AM-FM, cruise control, never driven in winter, mint condition. 989-2416. 34

FOR SALE — Electric organ, good condition, two keyboard, rhythm background, etc. $650, 445-5222. 34-35

FOR SALE — 1972 Moto-Ski snowmobile, in top running condition, plus trailer, priced for quick sale, $450 complete. Call 543-2451. 34

FOR SALE — 1977 Chrysler, as is, motor and transmission very good, good interior. Also large chest type freezer, excellent condition, would like to trade for smaller one. Phone 774-2718 or work 774-2612. 34

FOR SALE — Watch your want ads for weekly specials from Questers Giftware, Morrisburg Shopping Centre. This week's special — Disney animal figurines from Wade of England. Buy one at $4.95, get your second one free — a great little Christmas gift. 34c

FOR SALE — Man's two-piece suits, one grey, one brown, size 42 tall. 774-3354. 34

FOR SALE — One boy's size 16, beige all-weather overcoat with zip-in acrylic lining, like new. 774-2184. 34

FOR SALE — Kenmore washer, purchased new last June. Paid $700, used 2 months, will sacrifice for $500. 774-2454. 34-35

FOR SALE — Patons, Beehive and Nantuck yarns at discount prices. Extra discounts on full bags. Shetland Chunky, $14 per bag; Sayelle $11.60 per bag; etc. Berkers' General Store and Fabrics, South Mountain, phone 989-2865. 8tfc

FOR SALE — '78 Polaris TX 250. Completely rebuilt last year, track and engine. Bargain at $800. Call 774-3025 after 5pm. 34tfc

FOR SALE — Fresh shop hogs, 99c lb. Cut and wrapped for freezer. Country Meat Market, Dunbar, 448-2123. 29tfc

**C1 STEER BEEF**
Sides, $1.49; hinds, $1.75; fronts, $1.29 per pound. Cut and wrapped for freezer.
**COUNTRY MEAT MARKET**
**Dunbar 448-2123**
33tfc

GUITAR, BANJO, VIOLIN, mandolin strings for electric and acoustic instruments. Accessories also available.
**DELAGE'S HOUSE OF GIFTS**
**Morrisburg Shopping Centre**
37tfc

**WATER SOFTENERS**
Myers pumps, iron and sulphur filters, chlorinators and plumbing supplies. Murphy Sales and Service, Brinston, Ont., 652-4802 or 652-4803. 37tfc

**1867 CONFEDERATION LOG HOMES**
**15 new models for 1985**
Send $6 to:
**KAREN HOLMES**
**RR4 WINCHESTER, ONT.**
**K0C 2K0**
for full color catalogue and price list.
**For more information call 613-774-2391 evenings.**
49tfc

FOR SALE — 1973 Cougar XR7, 351 CI, PS, PB, leather buckets, needs minor body work, only 53,000 miles, new rad, starter, $800 or best offer. 774-2433. 33-34

FOR SALE — '69 Ford Econo Van, standard, new rad, new exhaust, uncertified, $600. 989-2464. 33-34

FOR SALE — Elecrolux vacuum cleaner (sales, service and repair). This month's special, $100 off sale price. No interest until Jan. '86. Plus free cut and perm, value of $40 with every vacuum purchase. For information call La Belle's Beauty Salon, 448-2223. 28tfc

## For Sale

ARTICLES FOR SALE — Used steel pipe and plate. I.R. Bell and Son, 3000 Copeland St., Cornwall, 933-1119. 37tfc

FOR SALE — Surge pipeline milking systems, parlors, feeding systems, water treatment equipment, standby power supply, new and used vacuum pumps, bulk tanks, milker pails and buckets. Beattie and Ideal water bowls. Peter Babcock Ltd., Surge Dairy Farm Equipment, 984-2991. 37tfc

FOR SALE — Refinished furniture. Carman Refinishers, Iroquois, 652-2011. 37tfc

FOR SALE — Pet food, 20c lb., approximately 50 lbs., frozen, cut small. Blom's Meats, Mountain, 989-2093. 37tfc

FOR SALE — Vernon area, gorgeous A-frame bungalow, stone and aluminum exterior, sunken living room, cathedral ceiling, solid fieldstone fireplace, dining room, family room, patio doors, possible in-law-suite, central air conditioning, wood stove. Must be seen. $87,900. Fran Huizenga Real Estate Inc., 821-1149; Ken Reid, 774-2774. 33-34c

FOR SALE — Set of electric cattle clippers; 1 electric barn fan; 1 electric outdoor water bowl for cattle. Phone 448-2123. 33tfc

FOR SALE — Used farm tractor parts: heads, gears, blocks, spindles, tires, hydraulics, wheels. We buy tractors for wrecking. Byers Tractor Supply, RR4 Crysler. Residence, 448-2239; business, 448-3015. 49tfc

FOR SALE — Vernon, cute 2 bedroom bungalow, large triple window, hardwood floor, stone fireplace and insert, new wood furnace, large lot. $64,900. Fran Huizenga Real Estate Inc., 821-1149; Fran, 821-1208. 33-34c

PLEASE NOTE: I have cut my hand pretty bad, but my staff is doing their utmost and doing a fantastic job. John Blom, Blom's Meats, Mountain, 989-2093. 33-34c

FOR SALE — 1976 Buick, PS, PB, good running condition, good winter car. Best offer. Please call after 7:15pm, 989-2411. 34

ARTCOR, Gatorfoam, Kydex, PVC, Lexan, Vinyl, Mylar, Plexiglass sheet, rod, tubes. Just a few products at Plastics of Ottawa, 216 Pretoria, 235-1465. 34c

FOR SALE — Used Uebler feed car in good working condition. Garry Murphy, Sales & Service Ltd., Brinston, 652-4802. 34-35c

FOR SALE — Great Christmas idea, used pinball and video machines in working order. Call 774-2341. Please leave message. 34-36c

FOR SALE — 7' blue silk linen custom made sofa, mint condition. Asking $700. Four range Moffat deluxe gas stove, asking $300. Phone 821-1194. 34-35c

FOR SALE — Metcalfe, 3-bedroom bungalow, newly renovated, hardwood floors, fireplace in livingroom, finished rec room, double garage, $85,000. Phone 821-3861 or 745-4402. 34

FOR SALE — 1974 Dodge Monaco V8, 73,000 original miles. Excellent winter car, best reasonable offer. Ski-Boose, white fiberglass, $195. 448-3243. 34

FOR SALE — Toy Poodle pup (male), 6 weeks old, $100. 448-3142. 34-35

COVER table-top scratches, dented desk tops, dining room tables, Use clear or bronze plexiglass. Plastics of Ottawa can cut any shape or size. 216 Pretoria, 235-1465. 34c

FOR SALE — Ladies' brown suede coat, size 16. Ladies' brown leather boots, size 10. 774-2432. 34

FOR SALE — Pick up your Christmas cards at Sparling's Hair Styling Shop, Winchester. 34

## Classified Advertising Rates

*All Classified Advertising Payable In Advance*

**15 cents per word, $3.00 minimum**

Classifieds will be accepted by telephone, but must be paid by 10am Tuesday, for publication on Wednesday.

**Tel. 774-2524**

*Classifieds Deadline: 10am Tuesday, for publication Wednesday.*

# Classifieds

## For Sale

FOR SALE — Homelite chainsaws, new and used for Christmas special. Derks Equipment, 448-2335. 34-37c

FOR SALE — 1983 Reliant K-Car, 4-door, automatic, excellent condition, 65,600 km, asking $5,700. Call 774-2432 after 5pm. 34-35

FREE — To a good home, 2 male puppies, part Collie. Phone 445-5580. 34

FREE — To good home, 8-week-old mixed Labrador and German Shepherd pups, 5 females. Call anytime, 821-3253. 34

**SEASONS HARMONY IN COLOUR**
Wait! Don't make that mistake again. Have your colours done, before you buy that party dress, by a qualified colour consultant. Full line of SeasonS Cosmetics, replica perfumes and silk scarves, or give a gift certificate. Call Cathy Lyon, 774-2167. 34-35

FOR SALE — Potatoes, winter keepers, 50 lbs. bag. $3. 821-2697. 34

FOR SALE — Findlay Commador cookstove with warming closet, water reservoir, oven and drawer. 774-2846. 34

FOR SALE — Used windows, 56x45 with storm outside window, with sun visor. Two 44x42 storm windows. Two 28x40 double siding frames. Several sizes of windows. One aluminum door and other wooden doors. TV aerial. Porcelain wall basin. Call 774-2873. 34

FOR SALE — Snowblower, trail type to fit 3-pt. hitch farm tractor, 2-way deflector. Good condition, $300 or best offer. Phone 821-2928. 34

**GIVE APPLES FOR CHRISTMAS**
Speciality packs — on display. Order now — pick up fresh for Christmas at Smyth's Orchard, Cty. Road 18 between Williamsburg and Dixons Corners, 652-2477. 34-37c

FOR SALE — Gals give yourself a break and have your makeup done for that special Christmas party, in your colour coded cosmetics by your SeasonS Harmony In Colour consultant. Call Cathy Lyon 774-2167 for an appointment. 34-35

## Birth Notices

Trudy Vriend and Jan Korsgaard are pleased to announce the birth of their daughter Karen Elizabeth on Nov. 26. 34

SHELDRICK — "She's here". Garry and Wanda (nee Pelkey) are very pleased to announce the birth of their first child Tonya-Lynn, born on Nov. 21, 1985 weighing 7 lbs. Proud grandparents are Archie and Wilma Sheldrick of Vernon and Audrey Pelkey and Greg of Winchester. Very special thanks to Dr. Rosenquist, Dr. R.A. Rowan and the maternity staff of WDMH. 34

SCHNECKENBURGER — Arden and Rhonda Schneckenburger are pleased to announce the birth of their first child, Warren McCormick, on Nov. 14, 1985. Proud grandparents are Martin and Evelyn Schneckenburger of Morrisburg, and Sam and Jean Bennett of Brampton. Special thanks to Dr. Houze and Dr. Rosenquist, and the entire obstetrics staff at WDMH. 34


Arctic Cat
SALES & SERVICE
Large parts inventory
BRIAN'S
AUTO & SMALL ENGINES
Heckston 258-5224

C&L FEEDS
Winchester 774-3538
Field & Farm
Dog Food
20kg
$2.00 Off
for the month of November
Water Softener Salt
Crystal II
40 kg ..... 8.95 picked up
20 kg ..... 5.25 picked up


## Card of Thanks

CARD OF THANKS — We would like to thank everyone who attended our wedding reception, for all your good wishes and thoughtfulness.
—Darren and Pam Kirkwood 34

CARD OF THANKS — We would like to thank our relatives, friends and neighbors for celebrating our 25th anniversary with us, and for their gifts and cards. It was greatly appreciated. Thank you very much.
—Gerrit and Wobbina Sluiskes 34

CARD OF THANKS — Barbara, Terry Holmes and children would like to thank their family and friends for their prayers, encouragement and support during Barb's recent operation and recuperation. Your kindness is very much appreciated and will be long remembered. Thank you.
—The Holmes Family 34

CARD OF THANKS — I would like to take this opportunity to thank my many friends, relatives and family who remembered me with all the beautiful cards, plants, flowers and treats while in hospital and since returning home. A special thanks to Dr. Darbyshire, Dr. Duane Justus and nursing staff on 1st floor for the marvellous care given to me while a patient in Winchester District Memorial Hospital. Special thanks to Rev. E. Royle for visits and concern.
—Myrtle R. McIntosh 34

CARD OF THANKS — I wish to express my sincere appreciation to my dear family, good friends and neighbors, members of the Vernon Presbyterian Church, Russell Masonic Lodge, Winchester Curling Club - Assessment Dept. for their kind wishes for my recovery from heart surgery at the Civic Hospital.
—Sincerely, Orman Savage 34

CARD OF THANKS — I don't know how to put in words of thanks for your kindness to my neighbors and friends for the really nice gift. Very much appreciated.
—Lila Allison 34

## In Memoriam

McLAREN — In fond and loving memory of my beloved son Fred, who passed away so suddenly Dec. 8, 1983.
No morning dawns night returns,
But that I think of you.
Those left behind are very dear,
But none replaces you.
—Sadly missed and lovingly remembered, Mother. 34

McLAREN — In loving memory of a dear husband and father, Freddie, who passed away Dec. 8, 1983.
Our thoughts go back as they often do,
And we treasure the memories we have of you,
No longer in our lives to share,
But in our hearts you are always there.
The gates of memories will never close,
We miss you more than anyone knows.
—Sadly missed by Audrey, Carl, Marlene and Bill 34

HELMER — In loving memory of a dear husband Lawrence Helmer, who passed away Dec. 1, 1984.
God took him home, it was His will,
But in my heart he liveth still.
—Always remembered, wife Eleanor 34

McELHERAN — In fond and loving memory of a dear aunt and special friend Orma T. McElheran who passed away Dec. 1984.
Her kind and loving ways will be forever treasured in our hearts.
—Brenda, Tracey and Darren 34

ROBINSON — In loving memory of a dear husband, father and grandfather, J. Wilburn, who passed away Dec. 15, 1982.
Just a prayer from we who loved you.
Precious memories kind and true,
In our hearts you live forever,
Because we thought the world of you.
Your memory is our keepsake,
With which we will never part,
God has you in His keeping,
We have you in our hearts.
—Lovingly remembered by his wife, Ethel and son Frederick 34

## Coming Events

**25th WEDDING ANNIVERSARY**
The family of Gilbert and Doris Jones wish to invite friends and relatives to help celebrate their 25th wedding anniversary at Mountain Township Agricultural Hall, South Mountain, Dec. 14, 1985, 9pm-1am. Music by Hi & Dri. Tickets at the door. 34-35

## Coming Events

**FARM FINANCIAL MANAGEMENT SHORT COURSE**
A 30-hour short course is being offered to 24 full-time farmers starting on Jan. 8, 1986. It will run for 6 consecutive Wednesdays from 10am to 3:30pm. The location is the boardroom of the Ontario Ministry of Agriculture and Food office, 457 Main St., Winchester. To register please call 774-2313 or Zenith 19750 before Dec. 13, 1985. 34c

**BEACH PARTY**
Russell Jr. Farmers dance, Sat., Dec. 7, 1985, Russell Community Centre. 8pm-1am. 34

**SPECIAL CHRISTMAS BANQUET**
Full Gospel, Morrisburg Chapter presents The Living Temples, Napanee, Ont., who will minister at a special Christmas banquet at Caravan Camp on Tues., Dec. 10, 1985 at 6:30pm. The Living Temples are a unique interdenominational team who have shared both in the Ministry of Song and Testimony in over 20 different denominations over the past three years in many conventions in Canada and the U.S.A. Reservations, $11 per person; at the door $12 per person. Invite your friends. Please call: Garnet 774-2940; Ted 543-2245; Carl 652-2335. 34c

**RUSSELL GYMNASTIC CLUB**
Registration for the next session will be held on Sat., Dec. 14, 9am to 1pm, Russell Public School. Cost: $15 per child; $30 per family. Classes for ages 4 to 15 years old. Club registered with Ontario Gymnastic Federation. Information, 445-5667. 34

**WINTER HOLIDAY IN FLORIDA**
Feb. 12-March 4, 1985. Stay part-time in Central Florida (Orlando area), the remainder on Daytona Beach. Transportation, accommodation and sightseeing included (no meals or admissions). $809 per person (2 in room). For details and booking call or visit:
**DUNDAS TOURS**
**Iroquois, 652-2005**
**We have gift travel certificates available in any amount — the solution for Christmas gifts.** 34-35c

**JIM WICKS AND WESTBURG UNION**
Appearing Dec. 2-7 Rideau Hotel, Smiths Falls, Saturday matinee 3pm-6pm. Dec. 10-14, Kemptville Hotel, Saturday matinee, 3:30pm-5:30pm. 34c

**PAPER DRIVE**
**Dec. 14, 1985**
Winchester Beavers, Cubs, Scouts, Venturers will hold their regular paper drive on Sat., Dec. 14, 1985. Please have papers bundled at curb. 34-35c

**HI & DRI COUNTRY**
Dec. 7, Kemptville Community Centre; Dec. 14, South Mountain; New Year's Eve, Vernon, $20 per couple. **Doug and Shirley:** Dec. 6, 13, 15, Sherrey's, Spencerville. 34c

**MEETING**
Winchester District Memorial Hospital Auxiliary will hold their December meeting on Thurs., Dec. 12 at 2pm in hospital conference room. 34

**JIM WICKS AND WESTBURG UNION NEW YEAR'S EVE DANCE**
Finch Community Centre, $50 per couple. Includes refreshments for the evening and lunch. Tickets available, 774-3009 and 984-2572. 34-37c

**JIM WICKS AND WESTBURG UNION COMMUNITY CHRISTMAS PARTY**
Appearing Sun., Dec. 22, 5pm-8pm, Winchester Community Centre. 34-36c

**CHESTERVILLE SANTA CLAUS PARADE**
Sat., Dec. 14, 2pm, starting point —Thompson subdivision. Anyone is welcome to participate. Prizes awarded to top two entries. For more information contact Jim Sullivan, 448-2332. 34-35c

**WINCHESTER ART CLASSES**
Time: 7pm, Tues., Jan. 14, Winchester Legion Hall. 15 evenings of basic painting. Fee: $45. Painting supplies available for purchase. Teacher Susan Hamilton, 989-5440. 34-35

**PIONEER HOTEL**
Rock and roll with Roger Kent on Thurs., Dec. 5, 1985 at the Pioneer Hotel, Williamsburg, 535-2881. 34c

**THE CLOWN OF GOD**
The Vernon Public Library will present "The Clown of God", a special program for children 4 years and up — parents too! Golden Caravan Theatre using mime, dance, story telling, will perform at Vernon Recreaton Hall, Thurs., Dec. 5, 4:30pm. Admission $1. Sponsored by Ontario Library Service - Rideau and "Outreach Ontario". 33-34

## Coming Events

**40th WEDDING ANNIVERSARY**
For Delbert and Reita Wyatt on Dec. 7, 1985 at the Odd Fellows Hall, South Mountain. Open house, 7pm to 9pm; dance, 9pm to 1am. Invitation only. 33-34

**40th ANNIVERSARY**
The family of Mr. and Mrs. Donald Cinnamon would like to invite friends and relatives to help celebrate their 40th wedding anniversary on Dec. 7, 1985 at the Vernon Recreational Hall from 8pm until 1am. Music by Shad's Disco. 33-34

**CHRISTMAS DANCE**
Metcalfe Wolves Christmas Dance, Fri., Dec. 13, 1985, 8pm to 1am, 2Js DJ, Osgoode Community Centre. 33-35

**NEW YEAR'S EVE DANCE**
Morrisburg Legion, Don Morrell Orchestra, tickets on sale at Charlie's Sport Shop and Morrisburg Legion. Tickets are limited. 34-35

**ANNUAL METCALFE CHRISTMAS DANCE**
Sponsored by the Metcalfe and District Community Centre board. Bring your neighbors and fill a table. Sat., Dec. 14 at the Metcalfe Community Centre. Dancing, 9pm to 1am to music by Helen's Selections. Tickets $8 per person, available from board members, at the arena or Metcalfe General Store. Midnight buffet. 821-2574 or 821-1756. 31-34c

**THE RAINBOW COMPANY**
**509 St. Lawrence Street**
**Winchester, 774-3202**
Especially for Christmas: Greeting cards, enclosure cards, fireplace matches, gift wrapping bags, stockings, pins. 34c

**MATILDA RECREATION BINGO**
Matilda Township Hall, Dixons Corners, Nov. 14, 21, 28, Dec. 5 and 12, 1985. Doors open 6:30pm, game starts 7:30pm sharp. All players must be 16 years of age. All prize money Canadian funds. GAME: 1, early bird, $50; 2, 50-50; 3. reg., $20; 4. reg., $20; 5. reg., $30; 6. reg., $20; 7. reg., $30; 8. 1st SPL $50; 9. 50-50; 10. reg., $20; 11. reg., $30; 12. reg., $20; 13. reg., $30; 14. 50-50; 15. reg., $20; 16. reg., $20; 17. reg., $30; 18 2nd SPL $50; 19. reg., $20; 20. reg., $30; 21. reg., $20; 22. reg., $30; 23. 50-50; 24. jackpot $500, 4-way split; 25. winner take all. 31-35c

**SOUP AND SANDWICH LUNCHEON**
With bake sale, sponsored by UCW Unit No. 2 in the Winchester United Church Sunday School Hall, Sat., Dec. 7, 11am to 1:30pm, $3 each. 33-34

**NEW YEAR'S EVE PARTY**
Winchester Lions Club New Year's Eve Party, Tues., Dec. 31, 1985 at the Winchester Community Centre. Music by Shad's Disco. Dancing 9pm-1am, midnight buffet, party favors. $15 per couple. Tickets available from Beaverdam Meats, Shadbolt's, Willis Kerr, 989-5509; Lyle Skuce, 774-5260. 33-37


Appearing Dec. 5, 6, 7
Peter Francis Quinlan
Come and see our newly renovated lounge.
Under new management.
Chesterville Hotel
448-9108


## Coming Events

**BINGOS**
Bingos for Devember at Chesterville Legion Hall are Sat., Dec. 7, and Sat., Dec. 21, 1985 beginning at 1:30pm. Jackpot $300. Dec. 7 bingo will have 2 turkeys as prizes and will be preceeded by a Christmas bake sale sponsored by Chesterville Legion Ladies Auxiliary Branch 434. 32-36c

**COME CELEBRATE WITH US**
An invitation is extended to everyone to come and help us to celebrate the 2nd anniversary for our
**MPP NOBLE VILLENEUVE**
as our member of the provincial government. Free admission. Date: Dec. 14, 1985. Place: Moose Creek Community Hall. Time: 9pm to 1am. Sponsored by the Stormont, Dundas and Glengarry Youth PC Association. Bus tickets available by contacting Kevin Guy, 774-5725. 34

**McHAFFIE AUCTION HALL**
Morrisburg. Open every Monday and Tuesday evenings, 6pm to 8pm to receive your consignments. 44tfc

## Auction Sales

**AUCTION SALE**
**SAT., DEC. 7**
**commencing 10am**
**Handicapped Children's Health Care. Complete dispersal of Sunrise Home for Disabled and Handicapped Children. Held at Brown's Auction Centre, South Br. Rd., Cornwall.**
Chrome steel cribs; junior beds; hospital beds; linen to match; a number of dressers; steel night stands; Colonial style living room chairs; small tables and other large dining room table; a number of toys and games; plus many others; a number of pieces of office equipment; 2 desks and chairs; stacking chairs.
One lateral filing cabinet; other office equipment; Sharp photocopier and stand, 3 years old; "System 80" educational computer; Bell & Howell Language Master; 5 restaurant tables each with 4 chairs; a number of wheelchairs; 2 sets "tumbleform" phsio equipment, wedges and rolls; commercial Maytag automatic washer, used 6 weeks; new 2 Whirlpool dryers, 3 months old; a number of new blankets; many other Health Care related items, plus those applicable to domestic use.
**TERMS — CASH**
—AUCTIONEER—
Robert Brown
932-7925
**LUNCH BAR** 34c


Winchester Theatre
Dec. 4, 5, 6, 7
Sesame Street presents:
Follow That Bird (F)
Starring Sandra Bernhard, John Candy, Chevy Chase and Waylon Jennings. A wonderful family show and a child's first theatre experience.

PALACE HOTEL
Russell 445-9902
FRIDAY DEC. 6
and
SATURDAY DEC. 7
Dayton


## Auction Sales

**AUCTION SALE**
**ANTIQUES AND MODERN HOUSEHOLD FURNISHINGS**
**To be held at Hands Auction Hall, Algonquin**
**FRI., DEC. 6**
**commencing at 6pm**
**Antiques and collectibles:** Showcase china cabinet; mirror backed sideboard; 1 pressback rocker; oak washstand; small early sideboard; Victorian sofa; Victorian hip rest chair; oak drop-leaf table; teawagon; Everett upright piano; Victorian tables; trunks; wardrobe; 2 treadle sewing machines, set of 6 chairs; organ stool; framed needlepoints; several antique frames; oil lamps; stamp box; Royal Doulton jardinere; Royal Doulton figurine "Santa"; Moorcroft, Norman Rockwell Xmas plate; collector plates; Bing and Grondadhl Christmas plates and Christmas bells; Norman Rockwell figurine.
**Modern:** kitchen cabinets; 4 burner H.D. stove, gold; Kenmore built-in dishwasher; Inglis auto dryer; two 7-h.p. snowblowers; 4½' aquarium; fridge; chest freezer; kitchen chrome set; etc., etc.
—AUCTIONEERS—
Hands Auction Service Ltd.
H. John Hands and Carrie Hands
RR2, Brockville
(Algonquin)
926-2919
**"Our family filling your family's auction needs."** 34c

**EVENING AUCTION SALE**
**HOUSEHOLD FURNITURE, ANTIQUES AND MISC. ARTICLES**
**In the Vernon Recreation Hall, Vernon, Ont., ½ mile east of the M&M store off Highway 31.**
**FRI., DEC. 6**
**6:30pm**
The following will be sold from the estate of the late A.R. "Bun York of Metcalfe.
Two matching antique wicker chairs, 1 lady's and 1 man's, excellent condition; Westinghouse automatic washer and dryer, like new; Moffat frost-free fridge, 14.5 cu.ft., avocado green; Beach stove; small harvest type table with 4 wooden chairs; 21" Panasonic color TV, 2 years old with wooden stand; chesterfield and 2 chairs; antique dresser; 3-drawer dresser with mirror; lady's dresser with mirror and bench.
Oak china cabinet with matching buffet; dining room table with 2 leaves; large oval dining room table, rosewood; oak parlor table; 2 washstands, 1 refinished; pressback rocker; pressback chair; wooden rocker; half moon stand; Kenmore auto. humidifier; electric heater; fan.
Pine blanket box; steamer trunk; maple double bed; wooden double bed; double bed with good box springs and mattress; bedside stands; bookcase unit; smoke stand; coffee table; 2 end tables; quantity of pictures; upholstered armchair; floor lamps; oil lamps; lantern; antique gas lamp; Hoover vacuum cleaner; electric broom; assorted knick knacks; treadle sewing machine; electric hair dryer; small electrical appliances; slow cooker; Mix Master with accessories; punch bowl with 12 cups, Carnival glass.
Assorted glassware; crocks; cream separator, complete; butter churn in good condition; pots; pans; radios; Metcal cooler; Ironstone dishes for 6; exercise bike; card tables; sad iron and trust.
Coleman stove; fireplace screen; stepladder; 12' aluminum extension ladder; lawn chairs; lawn shears; trouble light; rakes; shovels; hand tools; nuts and bolts; 2 sump pumps, 20 gallon aquarium on stand with all accessories; standard size ping-pong table; many other artices.
**Viewing at 5:30pm**
Refreshments available.
TERMS — CASH OR CHEQUE WITH PROPER I.D.
— AUCTIONEERS —
Carson Hill 821-2946 Stewart James 821-2784


Auction Sale
Fri., Dec. 6
7:00pm
McHaffie Auction Hall
Morrisburg, Ont.
Chesterfield and chair; chrome set; child's bedroom suite; dressers; chest of drawers; refrigerator; hot water tank; small tables; 3/4 bed, complete; color television; Kirby vacuum cleaner; clothes dryer; dishes; ornaments; glassware; cupboards; many items too numerous to mention.
Auctioneer: Sheila McHaffie
MasterCard and Visa accepted

The Matsell's Doll Studio
Dundas St., Vernon
Tel. 821-1185
Handcrafted Dolls, Teddy Bears, Old-Time Wooden Toys, Doll Houses, and Doll Furniture
Open 7 days a week by chance or appointment.
(Watch for us this month on CBC's COUNTRY REPORT, Monday at 7:00pm)

THE BEST THING YOU CAN DO FOR OUR BUSINESS ... IS LEAVE TOWN.
WINCHESTER TOURS AND TRAVEL AGENCY LTD.
Main Street, Winchester
Marilyn Sullivan, Travel Counsellor
Sherri Armstrong, Travel Counsellor
Emerald Miller, Owner/Manager
(Local) 774-2424
Edith Brisson, Embrun Rep.
1-800-267-0430 (Area Code 613)

Edgerton-Baker Fuels
A Division Of Universal Terminals Ltd.
WINCHESTER 774-3560 MORRISBURG 543-2800
Call toll free: 1-800-267-8187 (After hours, weekends and holidays only)
- Fuel Oil, Gasoline, Diesel
- Oil Burner Sales and Service
- Insurance Plan and Budget Payment Plan Available

Osgoode Septic Service
COMPLETE PUMPING OF HOLDING TANKS AND SEPTIC TANKS
— 7-DAY SERVICE —
Morris Douglas & Sons
RR1 Osgoode
826-2142

Morrisburg Cornwall
BLAKELY, CRAIG, VISCOUNT & CO.
CHARTERED ACCOUNTANTS
P.O. Box 27, Fifth Street
Morrisburg, Ont., K0C 1X0 (613) 543-2981

WARD MALLETTE
Chartered Accountants
547 ST. LAWRENCE, WINCHESTER
774-3549 or 774-3403

On Luck Dining Lounge
On Highway 31 between Rideau Rd. and Regional Rd. 8
Chinese & Canadian Cuisine
TAKE-OUT ORDERS
New Szechuan Chinese Cooking
New business hours
Sun.-Wed. 3pm-midnight
822-0245
Thurs.-Sat. 3pm-1am

K.C.K. ENTERPRISES REG'D
NEW AND USED OFFICE FURNITURE
WE BUY & SELL BANKRUPTCY, LIQUIDATION STOCK & GOVERNMENT SURPLUS
Carl L. McLaughlin
933-1983
SHOWROOM & WAREHOUSE
8 Third Street West
Cornwall, Ontario

carpet city
For all your floor covering needs
Prescott St., Kemptville
258-3426
Across from the new Bank of Commerce

Confederation Log Homes — Classics of Log Homes
KAREN HOLMES
R.R. #4, Winchester, Ontario
K0C 2K0
(613) 774-2391 (EVENINGS)
1867 Confederation Log Homes
Laurentian
EXCEPTIONAL HOMES for exceptional people.
- White Pine logs, 6" x 12"
- Special 1867 design, triple tongue & groove
- Complete stability with end-to-end joining, a unique 1867 design
- Precision, traditional dovetail corners
- All quality Hunt windows and doors
Pre-Cut Homes & Cottages — Custom Designs
Buildings to 5,000 sq. ft.

# Classifieds

## Canada Wide Classified

**CAREER TRAINING**

FREE Career Guide describes 200 learn-at-home correspondence Diploma courses: Accounting, Art, Bookkeeping, Business Management, Clerk Typist, Secretary, Journalism, Television Servicing, Travel. Granton (5A) 263 Adelaide West Toronto. 1-800-268-1121. bc-49

**LIVESTOCK FOR SALE**

ONTARIO Polled Hereford Club Sale, 1 p.m. Saturday Dec. 14/85. Markham Fairgrounds. Note new location. Contact Craig Lymburner, R.R.1 Caistor Centre, Ont. L0R 1E0. (416) 957-3695. bc-49

**AUCTION**

ONTARIO'S Largest Farm Machinery Consignment Sale, Norwich, Ont. Friday, Dec. 13/85, 10 a.m. (Sales conducted second Friday each month). Approx. 150-175 tractors plus all types of farm equipment. Consignments welcome. For more information call (519)424-9998 or (519)424-9093. Proprietors K.S. Hamulecki & Sons. bc-49

**ARTICLES WANTED**

$50 PAID for wooden pistol holster shoulder - stocks. Canadian WWII equipment usually stamped SA Ltd. 1945. Egles 834 Forest Glen, Burlington, L7T 2L2 (416) 634-0995. bc-49

**PERSONAL**

ADOPTION, the following adoptees are searching: Deborah Irene McManus, Bowmanville, 15 Dec. 52; Coleen Deacoff St Michaels Toronto 9 Jan 55; Douglas Howard Brown, Toronto 12 Oct. 50; Roger Allan Gourlav, London Ont. 15 May 50; Ruth Elizabeth Atkinson, Toronto 24 Aug 44; Barbara Jean Martindale, London Ont. 7 Nov. 36; Mother from Midhurst Toronto Wellesley 17 June 27; Dennis Lyall Winnipeg 29 Mar. 43; Carol Ann Warner Ottawa 14 Sept. 44; Birth relatives are searching for the following; Klaus Goblirsch Windsor 5 Sept. 63; Dean Allan Pierce Barrie, 15 June 62. Are you interested in searching? Contact TRIAD, Box 5114, Station A Calgary (403) 256-0729, 9-9. bc-49

**BUSINESS OPPORTUNITY**

PERSONAL COLOR ANALYSIS. Seasonal or cool/warm. Systems and materials available to color and beauty consultants. Lights, drapes, swatch booklets, etc. for ladies and men. Come Alive With Color, (604) 536-1913. bc-49

**FOR SALE**

STEEL BUILDINGS. Limited quantity of steel available. Beat the price increase order now for immediate or spring delivery. For savings and for quality call Miracle Span 1-800-387-4910. (Note: Quebec 1-800-387-4932)

FREE METAL HALIDE 1000W grow light with every 21st Century Garden. Limited time special. Call or write for details. Western Water Farms, 1244 Seymour Street, Vancouver, B.C. V6B 3N9. (604) 682-6636. bc-49

STEEL BUILDINGS. Buy direct and save. Building factory direct discount 20 to 30 to 40%. Must clear inventory. No reasonable offer refused. Order now, take Spring delivery. No storage charges call 1-800-387-8130 or (416) 828-6262. bc-49

**FOR SALE**

WATER PROBLEMS? New Technology - eliminates rusty, smelly, bad tasting water, coliform bacteria, staining, iron, manganese, hardness, chemical contamination and more. Fully automatic, tested and proven in over 12,000 rural installations. No messy chemicals, no taste or smell of chlorine - FREE 6 Month Trial Offer. See the results for yourself. If you want Better Water for Better Country Living Call toll free 1-800-268-2656 or write Aztec Water Purification Systems, 203-1030 Kamato Road, Mississauga, Ontario. L4W 4B6 the "Lowest" Cost System that "Really" Works. bc-49

$ WHOLESALE Steel Buildings $ Final manufacturer's clearance of 3 quonset buildings. One is 46x100, with 14ft. high sliding doors on both ends for $12,500. Final year-end clearance. Serious only call (416) 440-6029. bc-49

FARMERS: Sprayed Urethene insulation. Quality work at Western Ontario prices. Certified applicators. Experienced in agricultural retrofit since 1975.. Call Warmth Insulation. (613) 267-6711, Box 460, Perth, Ontario K7H 3G1. bc-49

**MISC./TRAVEL**

COMING TO B.C. and Expo 86? Enjoy hundreds of coupon offers and save thousands of dollars in skiing, dining, entertainment, recreation and accommodation while you travel. Fantastic value for only $40. 10-day money back guarantee. Adventures Publications, 837 Hamilton St., Vancouver, B.C. V6B 2R7, (604) 681-6652. Distributor enquiries welcome. bc-49

DISCOVER Mexico, February 14th to 24th with Clare Burt Travel. See life beyond the cities as we tour villages and agricultural areas. Call Collect (416) 451-4944. bc-49

CLARE BURT Travel features Life and Agricultural Study Tour to Australia and New Zealand including Hawaii, Fiji, January 30th to February 26th. Call collect (416) 451-4944. bc-49

---

United Counties of Stormont, Dundas and Glengarry

### Notice of Meeting

The first meeting of the Council of the Corporation of the United Counties of Stormont, Dundas and Glengarry, for the initial year of the current term of office, will be held at the County Buildings, 20 Pitt Street, Cornwall, Ontario, commencing at 10:00am on December 16, 1985.

R.J. Lapointe
Administrator and
Clerk-Treasurer

---

Township of Winchester

### Tender

Sealed tenders will be received by the undersigned up to 12 noon, Monday, December 16, 1985 to supply the following to the Township of Winchester:

1. **Approximately 15,000 litres of furnace oil to the Township Garage.**
2. **Approximately 15,000 litres of furnace oil to the Morewood Fire Hall.**
3. **Approximately 25,000 litres of marked and clear diesel fuel to the Township Garage.**

*Lowest or any tender not necessarily accepted.*

**Nancy Krisjanis, Clerk**
**Township of Winchester.**

---

Township of Winchester

### Tender

Sealed tenders will be received by the undersigned up to 4pm, Monday, December 16, 1985, **for the purchase of a new halfton truck.**

**Tender forms may be obtained at the Township Office.**

*Lowest or any tender not necessarily accepted.*

**Arden Carruthers**
**Road Superintendent**
**Township of Winchester**

---

### Dr. Geoff Cochrane
**VETERINARIAN**

RUSSELL, ONTARIO
445-2179, 445-5550

---

### Notice to Ratepayers

Final instalment of **1985** taxes now past due.

Interest rate - 15%.

Late tile drainage and/or municipal drainage payments accrue interest at the same rate.

Your **prompt** attention is requested.

*W.E. Horner, Clerk-Treasurer*

---

### Notice of Tenders

**SPRING TREE PLANTING 1986**

**Commencing December 2, 1985,** tender documents will be available at the District Office, 113 Amelia St., Cornwall, for bidding on contracts **to plant approximately 1,246,000 tree seedlings and approximately 218,000 hybrid poplar cuttings** in the counties of Stormont, Dundas & Glengarry and Prescott and Russell.

Contact Mrs. Kim Baker at 933-1774 for further information.

Ontario Ministry of Natural Resources
Hon. Vincent G. Kerrio, Minister
Mary Mogford, Deputy Minister

---

Township of Winchester

### NOTICE

**The following are the dates for the meetings of the Council of the Township of Winchester.**

Monday, January 6, 1986, 7pm
Monday, February 10, 1986, 7pm
Monday, March 3, 1986, 7pm
Monday, April 7, 1986, 7pm
Monday, May 5, 1986, 7pm
Monday, June 2, 1986, 7pm
Monday, July 7, 1986, 7pm
Tuesday, August 5, 1986, 7pm
Monday, September 8, 1986, 7pm
Monday, October 6, 1986, 7pm
Monday, November 3, 1986, 7pm
Monday, December 1, 1986, 7pm

---

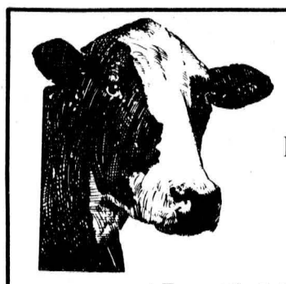

### Dispersal

**Complete Registered Holstein Milking Herd of John Findlay**
**Kinburn, Ontario**

at Fawcett's Sale Arena, Winchester

**Friday, Dec. 13**
12:00 noon

**30 cows selling,** at all stages of lacation, several fresh or springing, five (5) bred heifers. On DHIA and Classified.

**Also selling,** 15 bred and open heifers with full pedigrees from J. Robert Hodgson, Ste. Marthe, Quebec.

**Also a few consignments** of close or fresh cows, three service-age bulls.

*ALL ANIMALS FREE LISTED*

**FAWCETT BROTHERS**
**WINCHESTER**

Allison 774-3610
Ralph 774-5710

---

### Secretary/Assistant

*Required immediately for busy office.*

**Necessary skills:** aptitude for problem solving; typing and drafting of correspondence; good writing and communication skills; telephone inquiry; appointments. Must be efficient, organized, and have courteous manner.

Salary commensurate with experience.

**Location: Southern part of Regional Municipality of Ottawa-Carleton**

**Reply: Box SN300**
**c/o The Winchester Press**
**Winchester, Ontario**
**K0C 2K0**

---

### Marketing Representative

Ontario Hydro has an immediate need for a Marketing Representative in our Winchester Area Office.

The qualified candidate will have a thorough knowledge of marketing and business principles normally acquired through two years of study at a Community College or equivalent, and should possess some knowledge of customer service practices. A sound knowledge of basic electrical principles and their practical application is considered essential. The qualified applicant will have up to two years' experience in a marketing-related function. The successful candidate will be responsible for: the investigation of complaints regarding equipment installation, preparation of reports; attendance at local fairs and trade shows for the promotion of the wise and wider application of electricity; and maintaining good communications with the Public and the Trade.

A competitive salary and excellent fringe benefits are offered.

Write us today giving full details of education and work experience, quoting File No. 4-WP-115 and learn more about the future you could have with Ontario Hydro.

Ontario Hydro
Eastern Regional Office
Attention: Assistant Personnel Officer
420 Dundas Street East
BELLEVILLE, Ontario
K8N 5C3

*Ontario Hydro is an Equal Opportunity Employer.*

---

### Auction Sale

**Saturday, Dec. 7**
**at 10am**
**Corner of Highway 43 & 31, Winchester, Ontario**

*The undersigned auction company has been commissioned by Ward Mallette Inc. to sell from the assets of JTV Sales Ltd., COB Video Station by unreserved auction the following:*

Approximately 4300 Beta and VHS movies; 17 color TVs, different sizes; 4 Beta VCRs; 13 VHS VCR machines; RCA color video camera & attachments; Sony video camera; JVC stereo receiver; approximately 1500 VHS and Beta empty jackets; blank Beta and VHS tapes; head cleaners; tape rewinders; plug adapters; match transformers; cable distributors; UHF-VHF band separators; video connection cord; 1 giant-sized Gorilla for advertising purposes; plus many more small items.

*Having been transferred I have commissioned the undersigned auction company to sell my household effects by unreserved auction.*

Coldspot refrigerator; Hotpoint stove; Westinghouse washer and dryer; 15 cu. ft. freezer; Moffat microwave; Sanyo 20" color TV; Bradford 12" black and white TV; Emerson 12" black and white TV; Panasonic VHS machine; Tandyvision TV game machine; Philips Color Voice 1000; Concerto AM/FM stereo cassette with speakers; TV stereo cabinet; movie projector with screen; sofa and chair; chesterfield and loveseat; vacuum, purchased 2 months ago; 5-piece kitchenette set; coffeemaker; toaster oven; 2 bar stools; Iona food mixer; wooden rocker; glider chair; Bontempi electric organ; single captain's bed; double bed; Queen-size bed; single bed; 2 sets of bedroom child's desks and chairs; 2 dressers; bureau; 1-piece bookstand with 2 night tables; night tables; floor lamp; magazine rack; hall tree, brass; telephone table with chair; small tables; 2 speakers; miscellaneous tables; humidifier; dehumidifier; 2-speed fan; pictures; clocks; radios; electric heater; corner knick-knack shelf; step-stool; electric appliances; pots and pans; cutlery; glass; blankets; towels; linen; pillows; gas barbecue; man's 10-speed, lady's 2-speed; girl's 5-speed, boy's 5-speed bikes; sewing machine; weight training set; exercise bike; lawn mower; whipper-snipper; electric drill; golf clubs; golf cart; hand tools; wrenches; saws; ladders; wheelbarrow; picnic coolers; knick-knacks; books; toys; games and much more too numerous to mention.

Also selling several pictures painted by Myfanwy MacDonald.

**FOR CHRISTMAS:**

New toys; bell controls; frisbees; games; hand tools; dishes, plus much more.

*Announcements made the day of the sale overrule all previous advertisements.*

**LUNCH AVAILABLE**

**Terms:** Cash or certified cheque. Company cheques must be accompanied by a guaranteed letter of credit from your bank made out to Rideau Auctions Inc. for the day of sale. No exceptions. Everything must be settled in full before leaving on day of sale. We are not responsible for accidents or loss on day of sale.

**RIDEAU AUCTIONS INC.**
**WINCHESTER, ONTARIO**
Days, 613-774-2735; Evenings, 613-258-5095

---

### Salvation Army Thrift Store

**MAIN ST., WINCHESTER** *(former Pro Sports building, basement)*

**DROP-OFF BOX**
at the back of our building for donations.

*For donations of furniture please call 989-2449 after 5pm*

**Store Hours: Tues. to Sat., 10-5**

---

### WANTED

**Fresh and springing Holsteins Purebred and Grade**

**1st, 2nd and 3rd calvers for New York State Market**

Please call: Bob Dodge at 657-4523
(before 9am or after 5pm)

---

### NOTICE

**The Prescott Russell County Board of Education**

invites all English speaking ratepayers of the Prescott Russell County Board of Education district to public meetings on:

**Dec. 9, 1985, 8pm**

Cambridge Public School (1)
Russell Public School (1)
Rockland Public School (1)
Plantagenet Public School (1)
Pleasant Corners Public School (2)

**Meetings will be held at the schools listed above to elect English speaking ratepayers to act on the English Language Advisory Committee (ELAC).** One member will be elected for each school area except for Pleasant Corners Public School where 1 will be elected to represent the Hawkesbury District High School district and another one for the Vankleek Hill Collegiate Institute school district.

A person is qualified to be elected as a member of the English Language Advisory Committee if he or she is:

**(a) Canadian citizen**
**(b) of the full age of 18 years**
**(c) a resident within the area of jurisdiction of the board.**

**R.J.C. Pilon,** Director of Education **J.R. Danis,** Chairman

---

The Corporation of The Township of Osgoode

### Notice of Public Meeting Concerning Proposed Official Plan Amendment

**TAKE NOTICE** that the Council of the Corporation of the Township of Osgoode will hold a public meeting on January 2nd, 1986 at 7:30pm at Township Hall, Metcalfe, Ont. to consider a proposed Official Plan Amendment under Section 17 of The Planning Act, 1983.

The proposed Official Plan Amendment has been prepared in order to update the Official Plan in accordance with the provisions of the new Planning Act, 1983, as it pertains to the Council's use of certain planning techniques, specifically:

1. **Site plan control including the acquisition of road widenings through the site plan approval process;**
2. **Holding zones in the Zoning Bylaw;**
3. **Alternative public notice procedures for obtaining the views of the public with regard to an Official Plan, a Community Improvement Plan, a Zoning Bylaw, and amendments and repeals thereto.**

The proposed Official Plan Amendment is a text change which does not affect any specific site but rather has general application to the entire municipality.

**ANY PERSON** may attend the public meeting and/or make written or verbal representation either in support of or in opposition to the proposed Official Plan Amendment.

**ADDITIONAL INFORMATION** relating to the Proposed Official Plan Amendment is available for inspection during normal office hours at the Clerk's Office in Metcalfe.

*DATED AT THE TOWNSHIP OF OSGOODE this 27th day of November, 1985*

**Wayne Robinson, Clerk**
**Township of Osgoode**
**Telephone: 821-1107**