THE MORRISBURG LEADER

VOLUME 97, NO. 15 — MORRISBURG, ONTARIO, FRIDAY, APRIL 10th, 1959 — $2.50 YR. IN CANADA; $3.50 IN U.S.A.

Authorized as Second Class Mail Matter by the Post Office Department, Ottawa.

MORRISBURG COUNCIL HOLDS REGULAR MONTHLY MEETING

The regular meeting of the Council of the Village of Morrisburg was held on Monday, April 6th, at 7.30 p.m., in the Council Chamber of the Civic Building. Present were Reeve Thom and Councillors Coligan, Connor and Steinburg.

Minutes of the previous meeting were read and approved.

Reverend Father Terrion offered prayers for Divine guidance.

Representatives of the Canadian Marconi were present with the suggestion that Council buy the police radio equipment formerly used reduced by the rental paid during 1958. The remaining purchase price would amount to approximately $11,00.00.

Councillor Connor, on behalf of the Police Department, stated it was the decision of Council that he use of his equipment would be dispensed with and that arrangements had been made with th Bell Telephone Co. to utilize a less expensive system.

Mr. Heagle, on behalf of the Works Department, gave a written report, which was accepted. The possibility of the purchase of steam thawing equipment was discussed. Councillors Coligan and Edgerton were to investigate this and report as to their opinion of the needs. Mr. Heagle did not beleive that the purchase of this equipment was neccessary and that it was his opinion that the culverts were no properly cleaned last year and this would cause an ice build-up.

A written report for the Water-Works was presented and accepted. The clerk on behalf of the Water Works, out lined telephone conversation with Mr. Symons and his requests relative to disturbance at the waer pumping station wih respect to turbulility and color.

RESOLVED: That samples, as requested by the Ontario Water Resources Commission, be sent daily for two weeks.

Cheif E. J. McIntyre gave a written report, which was accepted.

Discussion followed regarding a dog-catcher for the Village. The Clerk was instructed to write the City of Cornwall and seek furher information as to their method of dealing with this matter.

Request for additional Police vehicle insurance coverage ie: Difference from Police and Business insurance, was asked. The request was refused by Council.

The matter of bicycles on Village streets was discussed. The Clerk was instructed to investigat all existing By-Laws and determine if this was prohibited and, if so, to advise this immediately.

Request for new uniforms for Police Department was left for Councillor Connor's recommendation.

The Council decided that no action would be take nat this time in connection with complaints re fireworks.

Explanation of items relevant to Police Duty was asked by the Council of the Cheif.

It was stated by Council that the bills owing by employees of the Corporation brought to the attention of Council would mean auomatic release from the staff.

Regarding recommendation re the R. P. Milligan account, the Clerk was instructed to write Mr. Milligan along the lines as suggested by Mr. Armstrong.

RESOLVED: That By-Law No. 937 to authorize the amendment of an agreement entered into by the Village of Morrisburg with Lakeland Natural Gas and dated the 6th day of February, 1956, be read a third time, passed, signed and sealed in open Council this 6th day of April, 1959.

RESOLVED: That the Morrisburg Public School levy for April be paid.

Regarding correspondence from the Morrisburg Chamber of Commerce re house numbering, and her Majesty's visit to Canada in June.

The Clerk was instructed to obtain prices on two types of house numbers and advise Council.

Details of the Queen's visit would be forwarded at a later date.

The Clerk was instructed to write Ontario Hydro re the installation of lights at the intersecion of No. 2 and No. 31 Highways, with an accompanying copy of the letter for Mr. Cass as received.

Regarding ratepayers' request re the removal of the Hodgin's Lumber former storage building on High Street. The Council instructd the Clerk to advise Ontario Hydro that this building must be removed immediately.

Mr. Heagle was instructed to have the leak in the water line at Hodgins' new location repaired.

With respect to the request by C. R. Hummell for catch basin installation at Fifth and Meikle Streets. Councillor Coligan and S. Heagle were instructed to investigate this request.

Details of several matters with respect to installations by Onario Hydro were discussed:—

(1). Drainage of Hydrants.

(2). Improper drainage of Parking area.

(3). Deterioration of finish coat of concrete on Shopping Centre Mall and Sidewalks.

The Clerk was instructed to write Mr. Mitchell individual letters regarding these matters.

RESOLVED: That Daylight Saving Time will be in effect beginning on Sunday the 26th day of April at 12.01 a.m. to Saturday, the 24th day of October at 11.59 p.m.

RESOLVED: That a meeting to discuss the Fire Department would held Monday April 13th.

The Clerk was instructed to advise Mr. Bill Maberly, of the Bilmac Motel, that the privilege of a sign would have to be refused because of the suggested location and that they would, however, be glad eto entertain the possibility of another suggested location.

The Clerk was instructed to investigate the possibility of extending the time for voting in the Village at Municipal Elections.

RESOLVED: That a taxi licence be issued to Bruce Casselman.

RESOLVED: That E. Farquhar be issued a Pool Hall licence.

RESOLVED: That By-Law No. 941 to establish traffic control and parking regulations in the village be read a first and second time. The Clerk was instructed to forward this By-Law to the Ontario Department of Highways for approval.

RESOLVED: That the portion as outlined by F. A. R. MacFadden due from assessment under Section 51 be paid the Counties and the High School.

Mr. A. Jarvis requested a refund of 1958 taxes on the rnted quarters west of his immediate residence.

RESOLVED: That in veiw of the evidence produced to the Council—that Mr. Jarvis lost a tenant as a result of blockage in the sewer line on town property—the above request be granted.

the Shopping Centre south of the Liquor Conrol Board. The Clerk was instructed to inform Ontario Hydro that this was a matter between Ontario Hydro and owner.

Discussion followed, relevant to garbage collection in the Village.

RESOLVED: That no tender for garbage collection be accepted for the year 1959.

Tentative details for a plan of collection was suggested and as soon as this was definite the Clerk was to advertise the plan in the local paper.

ONTARIO HOSPITAL INSURANCE NOW THREE MONTHS OLD

Ontario Hospital Insurance is now three months old and approximately 5,500,000 Ontarians are under its protection. Already its benefits have been received by more than 200,000 residents of the province, for whose hospital bills the Ontario Hospital Services Commission has accepted responsibility.

Many hospitals, it is true, have overflowing wards and lengthy waiting lists — but this is a regular occurrence during the winter months, when demand for hospital care has always been heaviest .Thanks in large measure to the co-operation of doctors, hospitals, employers and the general public, the advent of Ontario Hospital Insurance has not produced the chaos and the hospital queues which some who were fearful predicted.

Many of the early administrative problems have already been overcome, but there are one or two of the basic features of the plan which, apparently are not fully understood.

Many hospitals report that some patients are still requesing admission as insured persons wihout producing their Hospital Insurance Certificates. This greatly complicates the work of hospials and could result in the patient being held responsible for paying the account, at least until his insured status is confirmed. As families are issued only one cerificate, it is realized that this may not always be available if hospital care is needed suddenly. Therefore, The Commission feels it is a good idea to kep a separate note of the Hospital Insurance NUMBER for he ready reference of any mmber of the family in case of Suddenn Illness or Accident.

Some residents are not fully aware of the reason why the Commission requires prepayment of premiums. Prepayment, that is payment of premiums in advance of the benefit period, is an advanage to the insured person, as it provides a paid-up period during which protection will continue if it ever became impossible to keep up premium payments.

Commissiion regulations call for premiums to be paid three months in advance of the benefit period covered by each payment.

MRS. ADA CASSELMAN DIES AT WILLIAMSBURG

A lifelong resident of Williamsburg Township passed away at the home of her daughter, Mrs. Iden Whitteker, in the person of Mrs. Ida Casselman. She was in her 92nd year and had been ill for several weeks.

In 1890 she married John Mahlon Casselman who predeceased her in 1949.

She is survived by two daughters, Mrs. Iden Whitteker, Williamsburg, Mrs. David Forrester, Long Sault; 2 sons, Ivan Casselman of Morrisburg and Hubert Casselman of Brockville; a sister, Mrs. Nora Beckstead, Morrisburg; a half sister, Mrs. Mae Bellway Saskatoon, and two half brothers, Merton Saddlemire, Williamsburg and Calvin Saddlemire, Gananoque. There are 8 grandchildre nand 12 great grandchildren.

The funeral service was held on Wednesday, April 8th at St. Peter's Lutheran Church, conducted by Rev. A. C. Blackwell.

The pall bearers were Messrs. Clifford Casselman, Aden Casselman, Grant D. Casselman, Auldon Innes, Ralph Casselman, Claude Casselman.

RED CROSS ACKNOWLEDGES QUOTA FROM MORRISBURG

The following Telegram has been received from Toronto Headquarters of the Canadian Red Cross:

Toronto ,Ont., Apr. 6 1959

Fred DeBruyne, Camp. Chairman,
Morrisburg Red Cross Society, ?
Care of Bank of Montreal,
Morrisburg, Ontario.

PLEASE CONVEY MY HEARTIEST CONGRATULATIONS TO ALL OF THE VOLUNTEERS WHO HAVE WORKED SO HARD TO REACH AND EXCEL THE CAMPAIGN OBJECTIVE. YOUR SUCCESS IS RICHLY DESERVED.

Malcolm Sutherland,
Campaign Chairman,
Ontario Division.

To which I would like to add the following:

To everyone who helped in any way, canvassers, helpers, Mr. Thom, Mr. Robt. Smith, Mrs. Blanche Locke my sincere thanks for making the campaingn successful

F. DeBRUYNE.

DOROTHY WEBB IS BRIDE OF J. E. BRAZOLOT

The marriage of Miss Dorothy Helen Blanche Webb, daughter of Mrs. A. Webb and the late Andrew Webb of Morrisburg, and Terrance Edward Brazolot, son of Mr. and Mrs. Emil Brazolot, of Guelph, took place at St. Mary's Church, Morrisburg. Father W. L. Terrion officiated at the ceremony.

The bride was escorted to the altar by her brother, Donald Webb. She wore a white gown of teired chantilly lace over taffeta. The portrait neckline wa s trimmed with pearls and sequins. The bouffant skirt extended into a chapel train. A lace coronet adorned with sequins and pearls held her fingertip veil of silk net illusion. She carried a cascade bouquet of red roses, stephanotis and baby's breath.

The bride's cousin, Mrs. Kenneth Serviss, of Massena, was the honor attendant. She chose a gwn of coral mouseline de soie skirt. She wore matching accessories and her colonial bouquet was in blendin g tones.

John Seitz, of Guelph, was best man. Ushers were Burton Webb and Kenneth Serviss, of Massena.

Following a reception at the bride's home, the couple left for a motor trip to New York City.

To travel, the bride chose an imported frosted blue tweed suit with navy accessories and a corsage of pink roses and cornflowers.

Mr. and Mrs. Brazolot will reside in Guelph.

ELLEN SALMON IS BRIDE OF ROLANDE BOYER

Miss Ellen Jane Salmon of Cornwall, daughter of Mr. and Mrs. Jay Calmon of Morrisburg, was married on Saturday, April 4th to Roland A. Boyer, son of Mrs. H. Boyer and the late Hector Boyer of Cornwall in St. Paul's Lutheran Church, Morrisburg. The pastor Rev. F. L. Howald officiated at the ceremony at 2 p.m.

The bride who was given in marriage by her father, was charming in a gown of white peau-de-soie with a long torso. The round neckline was appliqued with alencon lace embroidered with pearls and sequins. The skirt was very full ending in a small chapel train. Her crown headdress, decorated with tiny pearls and sequins, held a fingertip silk illusion veil She carried a cascade bouquet.

The matron of honor, Mrs. Barbara Flavin, wore a ballerina length gown of coral crystallette with white accessories and a corsage of matching roses and white baby mums.

The bridesmaid, Miss Ghislaine DesGrossilier, wore a ballerina length gown of blue crystallette with shirred bodice. Her accessories were white and her corsage was Lester Hibbard roses and white mums.

The mother of the bride wore an imported charcoal silk tweed suit and pink accessories with a matching corsage of sweetheart roses.

The groom was attended by Chas. Greffe, of Cornwall. Ushers were Arnold Wyma and Leo Lavigne.

Following a reception at the Loyalist Hotel, the young couple left on a wedding trip to points in the United States.

To ravel the bride chose a beige silk tweed suit with beige and brown accessories. Her coat was frosted mint imported velour sealskin and her corsage was Lester Hibbard roses.

Mr. and Mrs. Boyer will reside in Cornwall.

GIRL GUIDE NEWS

Guides came to order. They marched into their horse-shoe formation, the color party with the World Flag marched to where Mrs. J. Thompson was giving Home Nursing Certificates. Those receiving them were: Barbara Barclay, Debora Baker, Sandra Casselman, Pam Cornell, Rhea Crowder, Marie DeBruyne, Brenda Marcellus, Grace Meikle, Sheila Skilton, Heather Smith, Marion Stansfield, Janie Windsor, Mary Anne Laurin, Elaine Stansfield.

Other badges presented were as follows:

COOK'S—
Linda Laurin and Karen MacDonald.

CHILD NURSE—
Marie DeBruyne, Brenda Marcellus, Janie Windsor, Barbara Barclay and Mary Anne Laurin.

RELIGION AND LIFE—
Mary Anne Laurin, Mary Jane Colquhoun, Pam Cornell and Grace Meikle.

HEALTH—
Mary Jane Colquhoun, Mary Aune Laurin and Elaine Stansfield.

NATURALIST —
Elaine Stansfield, Margaret Lemon, and Grace Meikle.

EMERGENCY HELPER—
Elaine Stansfield, Mary Anne Laurin, Mary Jane Colquhoun.

LAUNDRESS—
Mary Anne Laurin.

NEEDLE WOMAN—
Mary Anne Laurin.

ASTRONOMER—
Margaret Lemon and Elaine Stansfeild.

HOME MAKER—
Pam Cornell.

FIRST CLASS—
Margaret Lemon.

SECOND CLASS—
Sharon Vaughn, Mary Ethel Baker, and Heather Smith.

WOOD CRAFT—
Margaret Lemon.

Guides closed with taps.

Vox Sudentia

On April 3, the girls participated in a basketball tournament held at Kemptville. The basketball players were as follows: Judy Carr, Judy Ing, Nancy Jackson, Mary Anne Laurin, Brenda Marcellus and Tina Vander Zweep. The tournament opened with Kemptville opposing Morrisburg, and Morrisburg was victorious by a score of 14-11. Ingleside took on Prescott and won 19-3. Morrisburg and Prescott fought it out and Morrisburg won 25-4. Ingleside and Kemptville played with Kemptville winnig 20-15. For the consolation final Ingleside beat Prescott 22-13. For the championship final, Kemptville defeated Morrisburg 40-24. Tina VanderZweep was judged the best forward of the day and two Kemptville guards were judged the best.

The school is busy preparing for the Cadet Inspection which is the major extra-curricular activity this term.

The teachers will be present at the school on the evening of April 9 to discuss the students reports with the parens.

Recently our school took part in a mathematics contest which was held throughout Ontario. We stood 195h out of of 209 schools.

Before Easter, Mr. Davis and Mr. Francis offered an opportunity for the students to enter a rocket project. The purpose was to race he locus of a rocket on a graph. The winners were as follows: First prize—John Allison; Second — Clint Coligan and George Steinburg; third — David Cornell. Tina VanderZweep and Rex Weegar also won prizes.

J. AIME PIGEON DIES AT IROQUOIS, AGE 67

..The family and friends of J. Aime Pigeon were saddened by his sudden passing April 3rd, 1959, at the Montreal General Hospital, at the age of 67. Born at Riviere Beaudette, Que, in 1892, son of the late Ferdinand Pigeon, Sr. and the late Leonore Glaude, this well-known and highly eseteemed Iroquois-Morrisburg area citizen had been in the employ of the Canadian National Railways for several years as section foreman at different points on the St. Lawrence Division. He retired in 1957. . . . . ..Mr. Pigeon married Agnes Provost of Riviere Beaudette, Que., in 1914. Besides his wife he leaves four daughters and two sons: Omer of Iroquois, Armand of Oshawa, Mrs. M. Abrams (Simone) of Niagara Falls, Mrs. C. Birney (Rita), Mrs. L. Sweeney (Yvonne), and Mrs. M. Foley (Annette) all of St. Catherines. Also two sisters, Mrs. Agnes Leblanc of Montreal, and Mrs. Omer Gaucher of Noranda, Que. Four brothers, Mr. Raoul Pigeon of Valleyfeild, Que., and Messrs. Alexandre, Omer and Ferdinand Pegeon of Montreal.

Relatives and freinds placed a large number of spiritual offerings and lovely floral tributes about the casket, showing the esteem in which Mr. Pigeon was held and the sorrow felt at his death. The family received many telegrams letters and cards of sympathy from freinds at distant points.

Several people calle dat the W. E. Fitzsimmons' Funeral Home, Iroquois A Requeim High Mass was celebrated at St. Cecilia's Church, Iroquois, by the Rev. W. L. Terrion, pastor. Mrs. Coligan and Mrs. Cornell, Morrisburg, were organist and soloist.

Pall Bearers were local residents, Messrs. C. Burns, L. J. Gibbons, L. Montpetit, R. Denis, E. Provost, and J. H. D. Bailey.

The body now rests at the Point Iroquois vault, and burial will take place in St. Mary's Cemetery, Morrisburg.

THE PRICE OF GOOD LIVING

CANADIANS are still enjoying the world's second highest standard of living.

They can do this because of the contribution of manufacturing to our national progress and prosperity.

Perhaps Canadians can buy some things cheaper elsewhere than in Canada. But if they are not willing to pay Canadian prices for Canadian products, ou rown workers will not for long be able to receive Canadian wages. Nor will Canadian governments receive the tax revenues they require to sustain Canada's welfare programs.

There is a price to pay for everything, including the Canadian standard of living.

THE
STEEL COMPANY OF CANADA
LIMITED

MONTREAL GANANOQUE HAMILTON BRANTFORD TORONTO

NOTICE

TO ALL PATRONS OF

BROWN'S WEST END B.A. STATION

Thanks fo ryour past patronage. It was a pleasure to serve you.

All accounts due us may be paid at the Bank of Nova Scotia, Morrisburg.

G. LORNE BROWN

ANNE HIRST
Your Family Counselor

"Dear Anne Hirst: I was a lonesome widow for over two years, and then I met a man who is almost as wonderful as my husband was. From the day we met we have been seeing each other almost constantly, and care more all the time. We are so compatible that just being together is enough.

"So why don't we get married?

"There isn't money enough. His income can only support himself, and two years ago he became partially disabled though otherwise he is in good health. I can get along on my husband's pension, but in any emergency we would be hard put to it for cash.

"Shall we take a chance? Or stop seeing each other entirely?"

DISTRESSED"

CAN YOU HELP?

My first thought is to say go ahead, but one must be practical. Have you ever worked? Had any business training? Many a young woman is holding down a job today who never expected to. Can't you?

Consult a few employment agencies and ask their advice; they may have suggestions you haven't considered. Also follow the help-wanted ads in this newspaper.

Let all your friends know how anxious you are to augment your income, and follow up any lead they offer. The more people that learn your need, the earlier it will be met.

Are you a good cook? Perhaps there is a demand in your neighborhood for homemade cakes, desserts and other dishes you can prepare at home. The Woman's Exchange or a similar group can tell you.

Perhaps this man can find a part-time job that will not over-tax his strength. (A talk with his physician should be helpful.) Employers are growing more agreeable to employing the disabled, and opportunities are opening up for them to prove their worth.

In these days of high prices, I am amazed to learn how many couples are getting along on incomes they would have thought a pittance some years ago. They have lowered their living standards, true; but they believe in themselves and each other, and have enough love and understanding to be content "just to be together."

Attack the problem, both of you, with all your imagination and energy. Leave no field unexamined. With inspiration of your goal, you may be surprised how soon you will succeed.

I do hope so. It is a shame that two nice people so well suited should have to live apart. Good luck!

* * *

ADVICE TO THE AGED

"Dear Anne Hirst: So many older people seem to be burdens to others these days that I feel impelled to suggest ways they can prepare earlier for their retiring years.

"Living fully for today, and being thankful to God for it, is a safe motto. During your young years learn to do something that will bring you employment and when age comes upon you can be enjoyed then, too. Get a hobby. If you can work, keep working at something that will bring you a sense of achievement now and later. Even if one's health declines, they will have a contented mind. Put yourself in God's hands, and never forget to exercise your faith.

"Too many old people I know today never learned early enough how to get the most out of life. If they had, they could be wonderful assets to their family!

PRACTISING"

It is in the time of their youth that men and women should plan for their declining years, while they are still active enough to develop and pursue activities that will keep them interested the rest of their lives. Your advice puts it clearly before them as one's duty to others.

There are few burdens so trying as having to live with an aged person whose mind and heart have emptied themselves of life's real values; and there is nothing so inspiring as older folks who refuse to lose their enthusiasms for life. Thank you.

* * *

When two people love each other and have faith, there is almost no limit to what they can accomplish. If you are concerned about the future, ask Anne Hirst's opinion. Write her at Box 1, 123 Eighteenth St., New Toronto, Ont.

Smart Traveler

PRINTED PATTERN



by Anne Adams

Wonderful day-in, day-out dress — easy to sew with a minimum of seams, darts and finishing details. Crisp collar, smart bodice detail, figure-flattering skirt. Choose gay cotton.

Printed Pattern 4643: Misses' Sizes 12, 14, 16, 18, 20 40, 42. Sizes 16 takes 4⅜ yards 35-inch.

Printed directions on each pattern part. Easier, accurate.

Send **FIFTY CENTS** (50¢) (stamps cannot be accepted, use postal note for safety) for this pattern. Please print plainly **SIZE, NAME, ADDRESS, STYLE NUMBER.**

Send order to ANNE ADAMS, Box 1, 123 Eighteenth St., New Toronto, Ont.

Real Dog-Lovers

When flames roared through the library of his Derbyshire mansion recently, Hugh Molson the Minister of Works, dashed into the room in his pyjamas to save his ten-year-old golden Labrador, Caesar.

He also saved valuable books, paintings and furniture from the blaze, but afterwards his wife Nancy declared: "I was more relieved when he brought out the dog."

Heart-warming stories of people's consideration for their dogs are told almost every day. For instance, Wally Watts, of Southsea, has made a pair of rubber boots so that his seventeen-year-old mongrel Scruffy can keep his paws dry when it's raining.

You don't count the cost of dogs in money, says Phillip Oppenheimer, the London diamond merchant. When he lost his dog, Poacher, on the way to the office, he immediately put advertisements in newspapers offering £60 reward.

Full of anxiety, Mr. Oppenheimer waited. Then, three hours later, he had a telephone call from a police station: "We've found your dog." He had been found wandering in the road.

But this devotion between dog and owner is not by any means a one-way traffic. Quite a few folk have recently been saved from peril by their pets.

For instance, just before closing time a man attacked Walter Page in his pub in Dulwich Village, London, throwing pepper in his face and coshing him with a bottle.

Luckily, Mr. Page has a black and white mongrel called Smudge, who flew at the attacker and chased him away.

"If it hadn't been for Smudge, I'm sure the man would have taken the cash from the till," said Mr. Page's wife.

Police dogs, of course, are well known for their intelligence and courage. One of the best is Dante, seven-year-old Alsatian of the Metropolitan Police, who trapped a gang of safebreakers in his off-duty hours.

SALLY'S SALLIES



"You're not only one in a million, Daddy, but you're a million in one."



PETTICOAT MARINER — Breaking all seafaring traditions, actress Joan O'Brien takes an excursion on a submarine in her new movie, "Operation Petticoat."



CHRONICLES OF GINGER FARM
by Gwendoline P. Clarke

We have another grandson . . . 8 pounds, 4 ounces — and he arrived fourteen minutes after his mother reached the hospital! On March 12, at 2.44 a.m. to be exact. We are thankful he was born in the hospital and not before Joy got there. Apparently he is a fine, healthy boy. I haven't seen him yet but I heard a lusty pair of lungs over the telephone. Naturally I would love to have a peek at him but at the moment I am fully occupied looking after his big brother Ross. He isn't very big at that — two years and two weeks old — as active as they come but very obedient. And believe me, that is about as big a help as grandparents can have. This is the first time away from home for Ross and there hasn't been a whimper out of him — except when he fell outside and scraped his face, which makes him look like a young prize-fighter and hasn't improved his appearance at all.

Morning, afternoon and evening we get along fine but at six o'clock in the morning I don't love him quite so much. He wakes, sees his slippers on the floor and immediately starts saying "Go walk." He loves to get outside and Grandpa and I take turns at taking him walking — at which time whoever is left at home gets a little work done. Young mothers manage to take babies and everyday work in their stride but a grandmother is inclined to be a litte over-anxious and leave her own work to make sure her grandchild is not getting into mischief or doing something harmful to himself

The bathroom is a great attraction. "It is fun to throw things into the toilet and then flush it. If only Grandma wouldn't be a spoilsport and stop it — generally by locking the door. Then there's electric plugs and outlets — so easy to put together. Sometimes when this is done a light comes on; the toaster gets hot or the tea-kettle sings. Or maybe by just turning a knob on a funny looking box you get music. Best of all is that glass-faced box in the living-room. It has lots of knobs and by turning this one and that you get music and funny pictures. It is generally Grandpa who says "no" to that little trick. Seems like a fellow can't have any fun at all.

The dog and kitty-cat are fun too — if only Grandma would let me pull the kitty's tail and the dog's ears. And why can't I play with their supper dishes? I'd like their dishes for my supper too. Taffy's is a nice bright red and the kitty-cat's is green. Sometimes when they've been washed Grandma lets me put one on for a hat, other times she says "No, no." I can't see that it matters if the dish happens to have a little supper left in it. Sunday afternoon my Daddy came to see me. But why didn't Mummy come? Daddy says Mummy's got a baby. I've got a baby too. A doll. It hasn't got any clothes on and it cries I cried too yesterday when I fell and scraped my face. We have nice windows at Grandma's house and when I get tired of playing I watch the cars and trucks and doggies go by, and the little boys and girls going to school."

Well, I am sure Ross would say all that if he could but at present his limit is two words at a time. Sometimes I think it is a pity we are not all limited to two words then we would have less to say about the weather. At present we could say volumes — but what good would it do? Looks as if we, in the so-called banana belt, have been subjected to more vagaries from the weather man than some districts farther north Visitors from Guelph yesterday were amazed at the snow, ice and floods around here. And then while they were here the winds came. One neighbour with an unfinished garage — flat roof and no doors — was very busy, with the help of another man, loading all kinds of heavy stuff on top of the roof to keep it from being carried away. Apparently he succeeded but as I watched I was afraid the man would go as well as the roof. At another house water was being pumped out through the basement window. And there were plenty of shingles being lifted in the breeze, including some of our own. This morning we are back to skating-rink condition again. And I'm not liking it one bit. Bad weather and baby sitting don't go well together. It seems useless picking up toys when ten minutes later they are scattered all over the place again. I should be better organized but as a temporary measure the line of least resistance seems the easiest way out — so the toys stay where they are until nightfall.

This I must tell you. It happened this morning. Ross was awake at 5.30. I changed him and he settled down again. So did I. And then it didn't seem any time before Partner was saying — "Aren't you going to get up this morning . . the coffee's ready?" Ye gods — he had made a mistake in the time and got up an hour too soon! That, I consider, should establish grounds for charges of mental cruelty!



LAMP THIS — Lamp shade-like hat of black straw with a purple rose-satin insert above the face is a new spring-and-summer offering in Paris. Saucy bow is tied behind peak of the crown.

Fine Fabrics From The Orient

In the days of the old East India Company, among the many Oriental marvels that delighted the hearts of exiled Englishwomen were certain Indian silk shawls.

They were so fine that although more than a yard square, they could be pulled without effort through a wedding ring.

Women no longer wear silk shawls as they did in those days, but cashmere still comes to us from another part of the Far East. Its history harks back to the earliest traders and the first great trade routes — the days when Phoenician merchants grew rich from the treasures of ancient China.

Nowadays caravans make a journey between Tientsin and Tibet. They carry tea, cloth, ironware, sugar and boots on their westward trek. They return with the coveted fleece of the Tibetan goat — the lovely material we know, after it has undergone many processes, as cashmere.

Along these routes are trading posts that were busy marts when Solomon lived, and they still do a good trade.

The curious part about these soft fleeces is that they are not sheared from the Tibetan goats that roam the wild countryside. They are removed by large combs from the scrub brush.

What makes the finest cashmere is that part of the goat's coat next to its skin, behind the coarse "beard-hair."

As summer wears on the goats begin to shed their coats. They do the shearing for themselves while their shepherds sit and wait. They rub themselves all day against the rough scrub bush as though from instinct.

Later, the goatherd gathers this soft crop from the scrub bush. Each goat yields around twelve ounces of fleece, and the annual yield that flows out of China is around sixty thousand pounds a year.

When it is taken from the bushes the fleece is a tangle of smelly wool. A camel caravan laden with Tibetan goat fleeces can be smelt miles away.

Yet from this unattractive raw product comes the prized material that is used in the making of a wide range of cardigans, sweaters and overcoats.

Once, a woman who had heard how a cashmere shawl could be drawn through a wedding ring, tried the same experiment with a cashmere pullover. She found to her surprise that it passed through with very little persuasion.

Q. Is it all right to use the telephone to acknowledge the receipt of a gift?

A. This is better than no acknowldegement at all. But a nice, personally written note of thanks is in much better taste.

Easy-Sew, Iron



by Laura Wheeler

Cool sundress with an embroidered birdie for its pockets. Easy — no fitting problems — bow cinches waist. No ironing problem — opens flat.

Pattern 554: embroidery transfer, pattern, directions for child's sizes 2, 4, 6, 8, included

Send **THIRTY-FIVE CENTS** (stamps cannot be accepted, use postal note for safety) for this pattern to Laura Wheeler, Box 1, 123 Eighteenth St., New Toronto, Ont. Print plainly **PATTERN NUMBER**, your **NAME** and **ADDRESS.**

Send for a copy of 1959 Laura Wheeler Needlecraft Book. It has lovely designs to order: embroidery, crochet, knitting, weaving, quilting, toys. In the book, a special surprise to make a little girl happy — a cut-out doll, clothes to color. Send 25 cents for this book.

ISSUE 15 — 1959

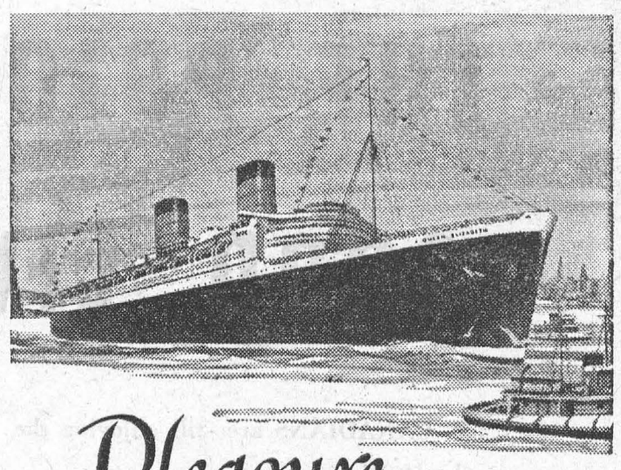

Pleasure...

THAT STRETCHES AROUND THE WORLD

For the most delightful way of enjoying the wonderful world in which we live, nothing surpasses the thrill of a CUNARD ocean voyage. Here is the perfect, relaxing crossing to Europe . . . the glory of following the sun to the West Indies or South America . . . the indelible memories of a cruise in the azure Mediterranean . . . the trip of a lifetime to five continents of the globe.

Wherever you go, whenever you travel at sea, with CUNARD all pleasures take on fresh, exciting dimensions. The renowned Cunard fleet offers luxury living . . . unsurpassed cuisine . . . fun-packed days . . . movies, parties, dancing . . airy, inviting staterooms —plus a standard of service that for 119 years has been the Hallmark of Ocean Travel! And why not turn every business trip into a pleasure cruise?

See Your Local Agent—No One Can Serve You Better

Getting There is Half the Fun!

GO CUNARD



Corner Bay & Wellington Sts., Toronto, Ont.
Tel: EMpire 2-2911

BRANCHES AT Halifax • Saint John • Quebec • Montreal • Toronto
Winnipeg • Edmonton • Vancouver

"Waltzing In Water" Prevents Drowning

Drowning should be extremely rare as a cause of death, says American professor Frederick Lanoue, inventor of wonderful life-saving technique known as "drownproofing."

Through this technique, so simple that even a non-swimmer can master it after a few minutes' practice, hundreds of lives have been saved.

The U.S. Navy, recognizing its value, now teaches "drownproofing" to all recruits.

Briefly, the system is this. When out of your depth because of some sudden emergency, don't panic and don't struggle; just relax.

The specific gravity of a human body flung into fresh water is .97 as against 1.0 specific gravity of the water itself, so you are bound to go under. But just take a deep breath and relax as you sink; You will not go down very far.

Then, every five or six seconds, a slight movement with your hands will push your head above the surface. Take another deep breath. Then down you go again.

This system, sometimes called "waltzing in water," works. It is far more effective, if you simply aim to keep alive, waiting to be picked up, than any normal method of floating, dog paddling or treading water.

Powerful swimmers, having caught cramp, know how invaluable it is. Try it yourself first, then teach your family. You'll be amazed at its effectiveness.

In a "drownproofing" demonstration, staged at Georgia Institute of Technology, the professor took forty-five pupils, some non-swimmers among them.

Fifteen had their wrists and ankles bound, fifteen their ankles only, and the other fifteen went free. All then jumped off into the deep end. And as they bobbed up and down the college's ace swimmers moved like sharks among them, churning up the water and making the surface both choppy and uncomfortable.

All these water "guinea pigs," however, continued to submerge and pop up for air quite unconcernedly. On an average, every man, non-swimmers included, kept afloat for four hours, forty-three minutes.

Thus a cripple, if he'll keep a cool head, and undergoes "drownproofing," can keep afloat for hours.



HARD DAY — Next time you have a hard day on the job, think of Pat Judge, above. The St. Agnes soccer player is shown walking off the field after a tough game which his team lost.



DECEIVING — Michigan State's Horace Walker (15) seems to be giving the O.K. sign for shot readied by George Lee. Quite the contrary. Lee made a two-pointer and sank a free throw when it was ruled that Walker fouled him during play.

How Will Bowling Go In Britain?

Can bowling succeed where baseball, basketball, lacrosse, ice hockey and other North American importations into Britain have failed? Can bowling really grip and keep a mass public so as to make it a major pastime instead of the minor it has proved with the games I have mentioned?

These are questions being posed throughout the clubs today following the news that the Rank Organization is turning some of its cinemas into bowlatoriums. A start is to be made with two in the London area. The plans are that they will be ready next September. Therefore it will be quite a while before we shall begin to have any sort of answer to the questions now being asked. But, unwise though it may be, I am prepared to predict that bowling in Britain will become one of the really big time money spinning amusements and succeed where earlier games have failed.

British prejudice, sometimes termed conservatism, has always been against North American games getting really established over here. Take baseball, for example. A great deal of enterprise and money went nto trying to sell sweat and swat over here at the turn of the century. It was thought it would be a good thing at the football grounds with the professionals finding it a profitable summer occupation. There was even a national league with teams operating on the grounds of Preston North End, Aston Villa and Derby County which, even to this day, keeps the name Baseball Park. But the English just wouldn't let baseball get its roots into their cricket steeped traditions.

Our grandfathers had it that baseball was nothing more than a variation of bases, or rounders, which their grandfathers used to play. Similar prejudices prevailed about basketball which the girls play as netball, about lacrosse which is a deluxe pastime for the schools for young ladies and ice hockey which can never become established because the facilities for playing here always economically too few. These are generalizations, of course, but it is a fact that not one single American invented game has ever been transplanted into Europe and vigorously thrived.

It may be argued that bowling is not a game but an entertainment or amusement in the same category as dancing or all-the-fun-of-the-fair. Be that as it may bowling is an exercise, a pleasant recreation and a big money spinner in the U.S.A. The latest figures from the U.S. Department of Commerce show that there are now more than 6,000 bowling alleys throughout the land. Last year no fewer than 623 new ones were established, a fact which decided the Rank organization to launch its plans to back bowling as part of the campaign to meet the threat of television, writes Sidney Skilton in the Christian Science Monitor.

Director of operations, Ivor Smith, have been telling me about these plans. A survey decided that the two cinemas selected for conversion were "naturals." The one at Golders Green is what used to be an ice rink and is therefore structurally comparatively easy for conversion into a 16-lane bowlatorium while the one at Hayes is situated only a hamburger's toss away from the U.S. Forces base at Ruislip.

All the equipment installed at both centers will be American made. It will not, however, be made in America. It will be made in Dublin where an American concern has based itself and is daily expanding its activities all over the European mainland. The $300,000 piece of business with Ranks and more to come if and when the conversion of suitably placed cinemas takes place is a most encouraging start into the English market.

Ivor Smith is visiting the United States in the next few weeks to learn the latest know-how in New York and Chicago, to study the highly profitable catering technique that has become an essential part of bowlatoriums, and to acquaint himself with how the American Bowling Congress is conducted. My friends over here were amazed when I told them the A.B.C. has a history from as long ago as September 9, 1895. It was founded then as a result of the closely related ninepins, or skittles, being outlawed because of the excessive rowdyism associated with it. It became lawful again simply by making it ten pins which it is today without the rowdyism.

There are seriously conducted championships in American bowling, with four classes for men and for women. These are for singles, doubles, team and All-events. I wonder how long it will be before there are such similar championships in Britain and whether I shall be proved right in predicting bowling will succeed where all the other American imports have failed?

How Can I?

By Anne Ashley

Q. How can I conceal scuffed places on shoes?

A. If the scuffed shoes are rubbed with petroleum jelly before the polish is applied, the scratches will scarcely show.

Q. How can I keep paint if the lid of the can has been lost?

A. If a lid is not available for the paint can in which a little unused paint has been left, pour some hot paraffin over the paint, and it will not harden.

Q. How can I keep house plants healthy?

A. Try to keep the dirt loosened and cultivated around the house plants. Place them all in a tub for a shower bath about once a week, and occasionally feed them a little fertilizer.

Q. How can I easily measure medicine by drops?

A. If it is to be measured by drops from a bottle, try dipping the finger in water and moistening the rim of the bottle in one place. Use this place from which to drop the contents. The drops will come out quite evenly.

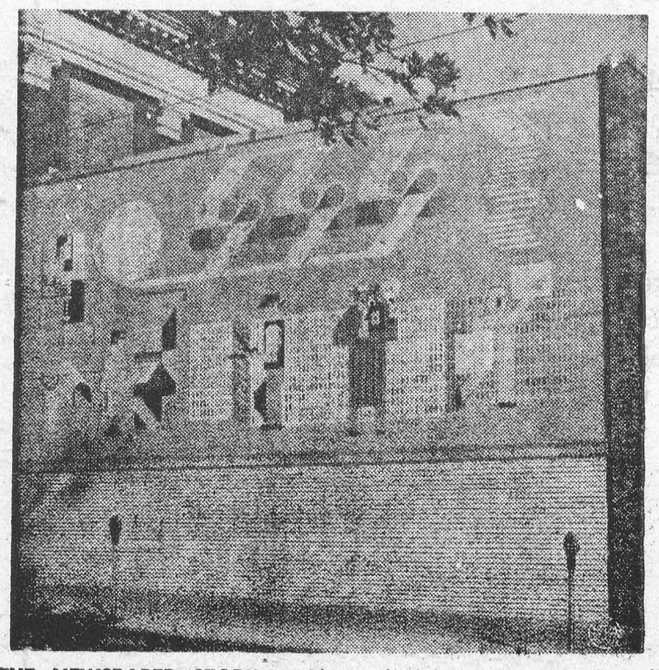

THE NEWSPAPER STORY — This colorful ceramic tile mural tells the production story of a daily newspaper. The work, 16 feet high by 39 feet long, adorns the new annex of the Zanesville Signal and Times Recorder building. It traces the operation from reporter-photographer through editor, linotype operator, stereotype plates, composing room, press operation to newsboy hawking the finished product.

You Can Depend On

When kidneys fail to remove excess acids and wastes, backache, tired feeling, disturbed rest often follow. Dodd's Kidney Pills stimulate kidneys to normal duty. You feel better—sleep better, work better. You can depend on Dodd's. Get Dodd's at any drug store. 58



YOU CAN **SLEEP TO-NIGHT**

AND RELIEVE NERVOUSNESS ALL DAY TO-MORROW!

To be happy and tranquil instead of nervous or for a good night's sleep, take Sedicin tablets according to directions.

SEDICIN® TABLETS $1.00—$4.95 Drug Stores Only!

CLASSIFIED ADVERTISING

AGENTS WANTED

EXTRA Cash in Your Spare Time. Just show your friends our All-Occasion Greeting Cards (including Religious). Stationery, Gifts. Write for samples. Colonial Card Ltd., 489-B Queen East, Toronto 2.

GO INTO BUSINESS
for yourself. Sell our exciting housewares, watches and other products not found in stores. No competition. Profits up to 500%. Write now for free colour catalogue and separate confidential wholesale price sheet. Murray Sales, 3822 St. Lawrence, Montreal.

AUTO, TRUCK PARTS, TIRES

A WEAR EVER SPARK PLUG
A Fire Injector spark plug for truck, tractor or car, for better starting, more power on less gas $1.75 each or $1.50 each for 12 or more. L. M. King 145 Mill St. South, Brampton.

BABY CHICKS

BE ready for spring markets. Order Bray May-June broiler chicks now. Immediate shipment dayold and some started Dual purpose pullets and cockerels. Some Ames pullets, also Leghorns. Bargains on dayold heavy breed cockerels. Request pricelist. See local agent, or write **Bray Hatchery, 120 John North, Hamilton, Ont.**

BOOKKEEPING SERVICE

BOOKKEEPING Service. By mail, $2.00 per month, records kept. Write. Auditax. 230 Herbert. Waterloo. Ontario.

BOOKS

POCKET Books. Dollar bill brings 9 nearly new, Western, Adventure, Love stories. Postpaid Inquire more serious titles together with want list. P.O. Box 3192, Ottawa, Ont.

FARMS FOR SALE

GUELPH: 100 Acres productive land fronting on a hardtop road; good buildings, with hydro, water on pressure, full price $21,000.00. Other farms of 100 acres and up, priced at $10,000.00 and up. Call Guelph TA. 2-6920 or TA. 2-4650 after hours. Forsythe and Gerrie Real Estate Brokers, 20 Douglas Street, Guelph Ontario.

FARM HELP WANTED

A married man to work on fruit farm situated on Niagara River Boulevard. Applicant should be experienced in farm work and in handling farm machinery. Reply, stating age, experience, references, also number in family, to P.O. Box 101, St. Catharines, Ont.

FOR SALE

BRITISH Seagull Marine outboard Motors. Ideal for fishermen, write for prices and illustrations. P. V. McCavour, Saint John, N.B.

BUILD your own German pendulum wall clock. Instructions $3.50 postpaid. Matthews Enterprises, Cottrell's Cove, Nfld.

"ONE Standard Saw Mill — 54" x 8' frame with 48" Diameter circular saw. Apply P.O. Box 392, Guelph or phone TA. 4-1391."

SCOTCH pines, Austrian pines, white pine and blue spruce seedlings. Custom planting. Write Richardson Farms. Pontypool.

MFG. SURPLUS OUTLET
Dress, Skirt and Blouse material, plain and printed broadcloth, 3 yards for $1.00. Linens 45 inch, width 2 yards $1.00. Plain flannelette, assorted colours, two yards $1.00. Crepe assorted colours, 45 inch 2 yards $1.25. Corduroy assorted colours one yard $1.00. Zippers assorted sizes and colours $1.50 a dozen. Satisfaction or money refunded. No C.O.D.'s Postage prepaid. 185 St. George St. (Corner Latour), St. Jerome, Quebec.

"SCOTCH Pine Xmas Tree Seedlings. Famous French blue strain. Order now. Spring delivery. Lake Simcoe Plantations, Box 1, Barrie. Phone PA. 8-2675."

UNBREAKABLE DISHES
SAVE $5.0 on 20 piece Tradition dinner sets. Assorted Pastel Colours, 4 each dinner plates, side plates, bowls, cups, saucers. $7.50 full price. Send $1.00 with this ad, balance express collect. Glen S. Woolley & Co., Ajax, Ontario.

GARDEN STOCK

GLADIOLUS Bulbs, 25 large $1.00, 100 $3.00 — 100 medium $1.50. W. Witney, Elora, Ont.

HELP WANTED FEMALE

"WANTED: Graduate General Duty Nurses and Laboratory Technician for small hospital. Good remuneration. For further particulars write: Superintendent, St. Joseph's General Hospital, Little Current, Ontario.

WANTED: Women, interested in full, or part time work canvassing for Ladies' Nylon Hosiery. First quality merchandise, good commissions. We also welcome Church and Club groups, selling to their membership and friends. Please contact HIGHLAND HOSIERY LIMITED, Falcon Rd., London, Ont.

HELP WANTED MALE

NURSERYMAN wanted. Apply Pine Haven Nurseries, 475 Upper Middle Rd., Cooksville. Phone AT. 9-0941.

INSTRUCTION

EARN more! Bookkeeping, Salesmanship, Shorthand, Typewriting, etc. Lessons 50¢. Ask for free circular No. 33. Canadian Correspondence Courses 1290 Bay Street, Toronto.

LABORATORY TECHNICIANS

FOR Chemistry and Bacteriology departments of a Toronto Hospital, with Science Degree or specializing in above, and having hospital experience. These are permanent positions with employee benefits. TORONTO GENERAL HOSPITAL, Wellesley Division, 160 Wellesley Street East, Toronto 5. WA. 1-4111, Local 38.

MECHANICAL PARTS AND REPAIRS

FOR TRUCK PARTS IT'S LEVY'S
ALL makes - New, used, rebuilt Levy's Auto Parts Company Ltd. 1400 Weston Rd., Toronto, Ontario.

MEDICAL

GOOD ADVICE! EVERY SUFFERER OF RHEUMATIC PAINS OR NEURITIS SHOULD TRY DIXON'S REMEDY.
MUNRO'S DRUG STORE
335 ELGIN OTTAWA
$1.25 Express Collect

MUCUS
IN THROAT
THUNA'S PINK TABLETS for the nose and throat, dropping of mucus discharge, sensation of a lump in the throat and other disturbances.
ASK YOUR DRUGGIST
Both Department Stores
And Tamblyn Stores
A Product of Thuna Herbalist
298 Danforth, Toronto

DRIVE WITH CARE!

MEDICAL

IF you have a health problem send for free price list of famous remedies. Blackhawk Indian Remedy Company. Picton, Ontario.

POST'S ECZEMA SALVE
BANISH the torment of dry eczema rashes and weeping skin troubles. Post's Eczema Salve will not disappoint you. Itching, scaling and burning eczema, acne, ringworm, pimples and foot eczema will respond readily to the stainless odorless ointment regardless of how stubborn or hopeless they seem.
Sent Post Free on Receipt of Price
PRICE $3.00 PER JAR
POST'S REMEDIES
2865 St. Clair Avenue East
TORONTO

MISCELLANEOUS

ATTENTION Post Card Collectors! Receive 15 Scenic Post Cards of Puerto Rico. Send $1.00. Bea Martin, P.O. Box 10365, Caparra Heights, San Juan, Puerto Rico.

SENSATIONAL $5.00 Value! Beautiful pearl jewelry set — necklace, bracelet and earrings. Moneyback guarantee! Send $1.00. Austro Sales Co., 68-29 Central Ave., Glendale 27, New York.

THE Original Carter Family! Back again after years of silence. For list of Records, etc. write: Acme Distributors, Box 3062, Greeneville, Tenn.

TRISODIUM Phosphate is ideal for cleaning rugs, dishes, floors, painted surfaces, Linoleum. Fully Guaranteed. Sent postpaid 50¢ gallon. Write: Bob Corliss, Hart, Michigan.

NURSES WANTED

GENERAL STAFF NURSES AND CERTIFIED NURSING ASSISTANTS
ARE needed for our new wings, which contain operating room and recovery room suites, obstetrical department surgical and medical wards.
Well planned orientation and inservice programmes. Good personnel policies.
Attractive pension plan, 40 hour week effective June 1 1959. Apply: Director of Nursing, Toronto East General Hospitl, Toronto 6.

NURSES
GENERAL Duty Nurses required immediately for a 500 bed hospital. Basic Salary $245.00 per month. Good Personnel policies. Pension Plan.
APPLY
Director of Nurses,
KITCHENER-WATERLOO HOSPITAL,
Kitchener, Ontario.

REGISTERED NURSE
REQUIRED IMMEDIATELY
Margaret Cochenour
Memorial Hospital
(MODERN 15-BED)
LOCATED on the lake in Red Lake mining district and tourist area. New nurses' residence beautifully furnished. SALARY: $275 basic with increment plan. Maintenance, including uniform laundry, $30 per month. 44-hour week. Holidays: 4-week vacation with pay yearly. Transportation expense will be paid after six months' employment.
APPLY STATING AGE AND REFERENCES
I. MacNAUGHTON, MATRON
COCHENOUR, ONT.

OPERATING ROOM NURSE
Immediately
POSTGRADUATE PREFERRED
APPLY SUPERINTENDENT OF
COTTAGE HOSPITAL
UXBRIDGE
ONTARIO

OPPORTUNITIES

GOOD income possible raising Hybrid Red Worms for fish bait and soil improvement. Write for booklet, 50¢. Unlimited supply worms and eggs available. Bill's Live Bait, Northbrooke P.O..

"MAIL ORDER BUSINESS OPPORTUNITY! We supply you with catalogues, names, fill your orders. Big profits. Write: Frec.'s Enterprises Import and Export, 322 Pinnacle St., Belleville, Ontario."

OPPORTUNITIES FOR MEN AND WOMEN

MAKE Money at Home! Small want ad returned 4000 quarters in one month. $2.00 for this ad, and other necessary information. O. W. Lemmon, 4148 North 38th Street, Phoenix, Arizona.

BE A HAIRDRESSER
JOIN CANADA'S LEADING SCHOOL
Great Opportunity
Learn Hairdressing
Pleasant dignified profession; good wages. Thousands of successful Marvel Graduates
America's Greatest System
Illustrated Catalogue Free
Write or Call
MARVEL HAIRDRESSING SCHOOL
358 Bloor St. W., Toronto
Branches:
44 King St., W., Hamilton
72 Rideau Street Ottawa

PERSONAL

AUTHORS invited submit MSS all types (including Poems) for book publication. Reasonable terms. Stockwell Ltd., Ilfracombe, England. (Est'd. 1898.)

ARABIAN Hypnotism! Mind projection instantly, at a distance. Complete, easy self-study Course, send $5. bill (Air-mailed $6.) to BCM/HGYL, London W.C.I., England.

ADULTS! Personal Rubber Goods! 36 assortment for $2.00. Finest quality, tested, guaranteed. Mailed in plain sealed package plus free Birth Control booklet and catalogue of supplies. Western Distributors Box 24-TF Regina, Sask.

LOOK 20 YEARS YOUNGER
AND improve your appearance. Our proved hair renovator will banish grey and white hair, and give your hair natural looking color. Testimonial letters on file attest to its efficacy. $2.50 per bottle. Money order or C.O.D. Villard Perfumes, 1368 Sherbrooke East, Montreal. Que.

HEAR the people's gospel hour Sundays, with Canada's radio pastor Perry F. Rockwood, Chatham (Dial 630) 3:30 p.m.; Orillia (Dial 1570) 4 p.m. Niagara Falls (Dial 1600) 5 p.m. Write for free book of messages on "Bible Questions Answered" by Pastor Rockwood P.O. Box 1660 Halifax, Canada.

"TIME is Close" will inform you about the end of our world. Write to — "Ambrosia", mystic edition, 52 Ossington Ave., Toronto, Canada.

GREY HAIR?
PREMATURE grey hair is embarrassing. Look years younger with Kabul Brilliantine. Successfully used over 50 years, easily applied. Restores natural appearance. Does not stain. This Brilliantine gets rid of grey hair. Results within two weeks. Complete treatment kit (two bottles) $3.50. Money orders prepaid; C.O.D. collect. Satisfaction guaranteed. Kabul Products Reg'd., 480 89th Avenue, Abord-a-Plouffe Que.

POULTRY

OUR April gosling prices are lower this year. Also hatches through May, June Circular on request. Erie Goose Farm Dunnville, Ontario.

POULTRY AND LIVESTOCK

YOU can make extra money on a larger percentage of eggs you sell by raising K-137, Kimberchiks. You can make extra income because Kimberchiks lay more large eggs. In Random Sample Tests last year Kimbers averaged 77% large eggs. They live well, have relatively good resistance to Leucosis. Order your Kimberchiks now. Hatching all popular egg, dual-purpose breeds. First generation broilers. Turkeys (roasters and broilers). Canada's future swine — Blue Spotted hybrids, also imported English Large Black, Landrace. Accredited Aberdeen-Angus cattle. Catalogue.
TWEDDLE CHICK HATCHERIES LTD.
FERGUS ONTARIO

PHOTOGRAPHY

SAVE! SAVE! SAVE!
Films developed and
12 magna prints in album 60¢
8 magna prints in album 40¢
Reprints 5¢ each
KODACOLOR
Developing roll $1.00 (not including prints). Color prints 35¢ each extra. Ansco and Ektachrome 35 mm. 20 exposures mounted in slides $1.25. Color prints from slides 35¢ each. Money refunded in full for unprinted negatives.
FARMERS' CAMERA CLUB
BOX 31, GALT, ONT.

STAMPS AND COINS

CZARIST Russia — 25 different mints only 25 cents with approvals. Excello Stamps Company, P.O. Box 218, Station B, Montreal 2, Que.

FREE — 100 Different foreign stamps with order from our packet List. Happy Hours Stamps. 1240 Dundas St. W. Toronto 3, Ont.

GET profit and pleasure in collecting old coins. Get our 1959 Canada, Newfoundland, U.S.A. buying book with latest prices, only 25¢. Belmont Coin Company, 490 Belmont Ave., Winnipeg, Manitoba.

NEW 1959 U.S. Canada catalogue now ready; send 20¢ to cover cost. New-Way Stamp, Lawrence 16, Mass.

RED BERLIN Special — 35 different stamps 25¢ with fabulous Russian approvals. C. Pehr, 760-86th St., Miami Beach, Fla.

SPECIAL Offer — 1,000 Mixed Stamps, Plus Canadian Silver Dollar Prior to 1956, Plus Canadian 1859 cent, $4. Delivered Limited Supply. Rush Order to Stanley Ganong, Hampton, N.B.

STAMP COLLECTORS, 50 WORLD FREE to introduce our foreign approvals, Victoria Stamps, 101 Adelaide South, Lindsay, Ontario.

WANTED to buy coins, Silver Dollars, Gold coins, Canadian Cents and small Nickles, Single coins or Collections. Send list to Post Office Box 98, Chatham, Ontario.

WANTED Canadian, American and Spanish Coins, Paper Money and Gold. Top Price. Price List 15¢. 454 Westmoreland, Toronto, LE. 2-2704.

WANTED old and recent coins, Canadian, Newfoundland, United States. Best premiums. Send 25¢ for three 1959 buying lists. M. Marley, 212 Holborne Ave., Toronto.

50 MALTA different: $1.00 — Approvals: 20 valuable covers: $1.00 — Coins. C. Pace, Dargens, Malta.

SUMMER PROPERTIES

SUMMER Properties, For Sale and Wanted, Write J. & J. F. Anderson, Brokers, 2 Manor Rd. East, Toronto 7.

SWINE

ADVANCED Registry Landrace serviceable boars and bred gilts from dams scoring 92. Gilts sired by, or bred to, Goval Solomon 18th AR1043, highest scoring boar in AR in 1958. Maitland Meadows Landrace Farm, Eastons Corners, Ontario.

LANDRACE — Exceptional offering, top quality breed lines. Select now from our large herd for your foundation stock. Reasonable prices. Write phone or visit John Sikma,, Pickwick Grange Farm, Lakefield, Ontario.

TEACHERS WANTED

TEACHER for Senior Room of and 4, Orford, Duart, Kent Co Modern school. Duties to comm September 1959. Apply stating qu cations and salary expected to Ho Sinclair, Sec.-Treas., Duart, Ont.

TEACHER required rural school. Dut to commence September 1959. Qualifi preferred. Apply stating qualificatior salary expected and last Inspector, t Mrs. Ella Godfrey, Hekkla, Ont.

TEACHER required for S. S. 14, Malahide on No. 3 Highway, Elgin County, commencing September 1959. Please state qualifications, experience, and salary expected to W. A. Phelps, Secretary, R. R. 1, Aylmer, Ont.

TECUMSETH TOWNSHIP SCHOOL AREA
is in need of 6 teachers for rural 1-room schools commencing in September. Schools are in Simcoe County around Beeton, 40 - 50 miles north of Toronto.

Salary Schedule	
Minimum for Short Term Cert.	$2600
Minimum for 1st or 2nd Class Certificate	3000
Annual Increment	200
Allowance for Experience (up to 3 years) yearly	200
Maximum	4000

Please state qualifications, experience, religion and name of last inspector.
J. F. Houghton—Newton Robinson, Ont.

R.C. SEPARATE SCHOOL BOARD OF WOODSTOCK, ONT.
INVITES APPLICATIONS FOR POSITIONS VACANT IN SEPTEMBER, 1959.
TWO schools in operation, both well-equipped
SALARY - $2,300 per annum to graduates of Teachers' College. Additional salary according to experience. Ontario Hospital Services Insurance paid.
APPLY stating age, marital status, qualifications and references to
JAS. E. PAGE
SEC.-TREAS.
252 FIFTH AVE.
WOODSTOCK, ONTARIO

R.C. SEPARATE SCHOOL BOARD CITY OF SUDBURY
invites applications from Catholic teachers for auxiliary, kindergarten, and regular classes for opening of school in September.
Minimum salary, $2,700. Maximum salary, $4,200. Auxiliary classes, $200 additional. Kindergarten classes, $100 additional. Men in charge of sports, $300 additional. New teachers given full credit for each year of teaching experience up to a maximum of five years.
Benefit: P.S.I., Cumulative sick leave plan. Salary schedule sent upon request. Apply stating age, qualifications, experience and name of last inspector to:
W. A. Forget, Administrater,
162 Mackenzie St.,
Sudbury, Ont.

WANTED

LOGS WANTED
MAPLE, Elm, and Oak. Write P O. Box 441, Peterborough.
borough.

ISSUE 15 — 1959

Show Bill

Thurs., Fri., Sat., April 9-10-11.

HIGH SCHOOL HELLCATS

A drama . Starring Yvonne Lime, Jana Lund, and Bret Halsey. ALSO

HOT ROD GANG

A drama. Starring Jody Fair, John Ashley and Gene Vincent.

Mon., Tues., Wed., April 13-14-15.

FIRE DOWN BELOW

Adventure drama, in Cinemascope and Technicolor. Starring Rita Hayworth, Robert Mitchum and Jack Lemmon .

Thurs., Fri., Sat., April 16-17-18.

MAN FROM GODS COUNTRY

A Western picture in Cinemascope and DeLuxe Color. Starring Susan Cummings, George Montgomery and Randy Stuart ALSO

IN THE MONEY

A comedy, Starring the Bowery Boys, Leo Gorcey, Huntz Hall and Bernard Gorcey.

COMING SOON—
JAMBOREE, THE BLACK SCORPION and THE LEFT HANDED GUN

THE PICADILLY
WILLIAMSBURG

EX-SERVICEMAN'S
24-HOUR
CASSELMAN'S RADIO TAXI
PHONE KI 3-2963
For Prompt and Courteous Service
EVERY PASSENGER INSURED
SPECIAL RATES ON
Funerals, Weddings and
Out of Town Trips
3 CARS — NO WAITING
DRIVERS:
Bruce Casselman
Arthur Casselman
FOR ANY TRIP IN TOWN
Double Rates After 12 Midnite

DWIGHT TUPPER
AUCTIONEER
We Handle All Kinds of Auction Sales at Reasonable Rates
10 Years Experience
CHESTERVILLE, ONTARIO
PHONE 514
38-52p.

H. E. MELDRUM
ONTARIO LAND SURVEYOR
319 Third St. East
CORNWALL
Phone WE. 2-8124

DR. D. DOCKSTEADER
VETERINARIAN
CHESTERVILLE, ONTARIO
TELEPHONE 395

RAYMOND H. ARMSTRONG
Barrister, Solicitor, Notary, Etc.
Telephone KI 3-3061
Res. KI. 3-2124
MORRISBURG — ONTARIO

ELECTRICAL NOTICE
.. For free estimates on new ..
.. electrical instalations or ..
.. any type light fixtures, or ..
.. elctrical appliances, or ..
maintenance call
JAMES E. LANGABEER
Phone KI. 3-2314
11-14p.

EXCAVATION OF ALL KINDS
Basements, Etc., Bulldozer Ba[illegible]
LAND[illegible]APING
Trucking of Stone, Sand, Gravel, Fill
FRED BECKSTEAD
PHONE 399-2 WILLIAMSBURG

STYLES & McINTOSH
T.V. AND APPLIANCES
YOUR ELECTROHOME AND G.-E. DEALER
SALES AND SERVICE
All Work Fully Guaranteed
RECORDS
IN THE SHOPPING PLAZA
Phone Collect OL. 2-4397
IROQUOIS

THE HYDRO-ELECTRIC POWER COMMISSION OF ONTARIO

NOTICE OF EXPROPRIATION BY THE HYDRO-ELECTRIC POWER COMMISSION OF ONTARIO of lands in the Village of Morrisburg, in the County of Dundas.

PLEASE TAKE NOTICE THAT THE HYDRO-ELECTRIC POWER COMMISSION OF ONTARIO under the St. Lawrence Development Act 1952 (No. 2), and all other powers thereto it enabling has for its purposes TAKEN AND EXPROPRIATED in fee simple lands in the Village of Morrisburg , in the County of Dundas, in the Province of Ontario, more particularly described in Schedule "A" hereto and HAS DEPOSITED a plan and description of the said lands in the Registry Office for the Registry Division of the County of Dundas on the NINTH day of MARCH, 1959.

TO be used for the construction, maintenance and operation of the works to develop and utilize the power resources of the International Rapids section of the St. Lawrenc e River.

AND FURTHER TAKE NOTICE that every person having any claim to compensation must file the same with The Hydro-Electric Power Commission of Ontario at 620 University Avenue, Toronto, Ontario, within six months of the receipt of this notice, giving particulars of any claim that he may have in repect of this expropriation.

DATED at Toronto this 24th day of March, 1959.

THE HYDRO-ELECTRIC POWER COMMISSION OF ONTARIO.

E. B. EASSON,
Secretary.

SCHEDULE "A"

ALL THAT PORTION of Allison Avenue, as shown on Registered Plan No. 36, in the Village of Morrisburg, in the County of Dundas, in the Province of Ontario, more particularly described as follows:

COMMENCING at a point in the Eastern limit of the said Allison Avenue, distant 1,629.36 feet measured South 30 degrees 19 minutes and 30 seconds East along said Eastern limit from its intersection with the Southern limit of Chestnut Street as shown on said Registered plan No. 36;

THENCE South 59 degrees 42 minutes and 30 seconds West 66.00 feet to the Western limit of the said Allison Avenue;

THENCE South 30 degrees 19 minutes and 30 seconds East along said Western limit 579.1 feet, more or less, to the Northern limit of the lands of the Hydro-Electric Power Commission of Ontario, described in Instrument No. 5341;

THENCE North 59 degrees 40 minutes and 30 seconds East along said Northern limit 66.00 feet to the aforesaid Eastern limit of Allison Avenue;

THENCE North 30 degrees 19 minutes and 30 seconds West along said Eastern limit 579.1 feet, more or less, to the point of commencement.

W. Harry Williams,
ONTARIO LAND SURVEYOR.
SL. 7991 14-16c.

LAWN MIXTURES
PARKSIDE LAWN MIX
SPECIAL LAWN MIX
TIMOTHY AND ALSIKE MIX

LAWN AND GARDEN FERTILIZER
5—10—13
5—10—10
MILORGANITE
VIGORO BY ORDER ONLY

PEAT MOSS IN STOCK

MORRISBURG FEED AND PRODUCE CO.

FUNERAL AND AMBULANCE SERVICE
FURNITURE DEALER
H. C. FAIRBAIRN
PHONE COLLECT TO:
IROQUOIS OL. 2-4775
WILLIAMSBURG KI. 3-2256
Successor to G. Leonard Keck

W. E. FITZSIMMONS
AMBULANCE SERVICE
FUNERAL HOME
IROQUOIS
OL. 2-4452 —or— OL. 2-4577

always ready to help



Happy the homemaker who has electricity (and an eager young daughter) to help her about the house.

Just try to name one thing other than electricity that helps bathe children, shave husbands, wash clothes, cook meals, refrigerate food and clean the house.

Electricity . . . *only* electricity . . . does all these things and many more that help to make today's family living more pleasant . . . yet it costs just a few cents a day. There's nothing like electricity . . . use it to the full because it's yours to enjoy. You get more out of life when you get the most out of electricity.

Household Hint by Anne Allan:
A saucer of household ammonia left in the oven overnight loosens burnt-on-grease, makes cleaning much easier.

HYDRO is yours
LIVE BETTER ELECTRICALLY

CHURCH ROAD

Mr. John Bowman spent last Sunday in Cornwall.

Mr. Clair Dafoe, Mr. Jerry and Miss Barbara Dafoe of Cornwall were rec ent visitors with Mr. and Mrs. William Dafoe.

Mr. and Mrs. William Henophy, Mr. and Mrs. Gerald Henophy and little son Kevin of Morrisburg spent Wednesday afternoon at Mr. Archie Crowder's.

Mr .and Mrs. Homer Schwerdtfeg er were Easter guests with the latter's parents.

Mr. John Bowman was in Montreal recently to see his little grandson who is in hospital there.

Dr. Lapp of Chesterville, was a cal ler here the past week.

Mrs. F. Fisher and Mrs. F. Casselman canvassed for the Red Cross in this vicinity last week.

Master Gordon Casselman of Brock ville spent the Easter holiday with his grandparents, Mr. and Mrs. Fred Casselman.

Mrs. Rosa Casselman spent the Easter holiday with her sister, Mrs. Stitt in Brockville .

FRENCH SETTLEMENT

Little Roberta Casselman of Iroquois is spending some time with her uncle and aunt, Mr. and Mrs. Jay Cas selman of Kemptville .

Mr. and Mrs. Robert Casselman of Iroquois spent the week end with Mr. and Mrs. Jay Casselman.

Callers at the home of Mr. and Mrs. O. H. Jackson on Sunday were Mr. and Mrs. Gordon Jackson and Mrs. Francis Forget and family.

family of Oxford Mills, also Mr .and Mr. Kenneth Jackson and Miss Jean Como of Kemptville spent Easter week end with Mr. and Mrs. O. Jackson.

Mr. Jay Casselman called on his brother, Mr. Alton Casselman on Monday.

School has re-opened after the Easter holidays.

MAGAZINE SUBSCRIPTIONS

All popular magazines and papers.
Miss G. C. Campbell,
Phone KI.3-3140.
50tfc.

THE HYDRO-ELECTRIC POWER COMMISSION OF ONTARIO

NOTICE OF EXPROPRIATION BY THE HYDRO-ELECTRIC POWER COMMISSION OF ONTARIO of lands in the Village of Morrisburg, in the County of Dundas.

PLEASE TAKE NOTICE THAT THE HYDRO ELECTRIC POWER COM MISSION OF ONTARIO under The St. Lawrence Development Act 1952 (No. 2), and all other powers thereto it enabling has for its purposes TAKEN AND EXPROPRIAT ED in fee simple lands in the Village of Morrisburg, in the County of Dundas, in the Province of Ontario, more particularly described in Schedule "A" hereto and HAS DEPOSITED a plan and description of the said lands in the Registry Office for the Registry Division of the County of Dundas on the NINTH day of MARCH, 1959.

TO BE used for the construction, maintenance and operation of the works to develop and utilize the power resources of the internation al rapids section of the St. Lawrence River.

AND FURTHER TAKE NOTICE that every person having any claim to compensation must file the same with The Hydro- Electric Power Commission of Ontario at 620 University Avenue, Toronto, Ontario within six months of the receipt of this notice, giving particulars of any claim that he may have in respect of this expropriation.

DATED at Toronto this 24th day of March, 1959.

THE HYDRO ELECTRIC POWER COMMISSION OF ONTARIO;

E. B. EASSON,
Secretary.

SCHEDULE "A"

ALL THOSE PORTIONS of Lots 3 and 4, Block 19, Registered Plan No. 29, in the Village of Morrisburg, in the County of Dundas, in the Province of Ontario, more particularly described as follows:

COMMENCING at a point in the Southern limit of said Lot 4, distant 38.25 feet measured South 67 degrees 56 minutes and 30 seconds West along said Southern limit from the Southeast angle of Lot 4 aforesaid;

THENCE South 67 degrees 56 minutes and 30 seconds West along the Southern limits of Lots 3 and 4 aforesaid 60.40 feet;

THENCE North 64 degrees 25 minutes and 30 seconds East 30.00 feet;

THENCE North 60 degrees 13 minutes and 30 seconds East 30.73 feet, more or less, to a point distant 5.96 feet measured North 22 degrees and 11 minutes West and parallel to the Eastern limit of said Lot 4 from the point of commencement;

THENCE South 22 degrees and 11 minutes East and parallel to the said Eastern limit 5.96 feet to the point of commencement.

C. W. LLOYD,
Ontario Land Surveyor.
SL 7780 14-16c

INSURANCE

FIRE, AUTOMOBILE, CASUALTY
Protection with service.
CHARLES M. CROBER,
49tfc.

Skinny men, women gain 5, 10, 15 lbs.

Get New Pep, Too. Be Thrilled With Results – or Pay Nothing

What a thrill! Bony arms, legs fill out; ugly hollows fill up; neck no longer scrawny; body loses half-starved, sickly look. Thousands, who never could gain before, are now proud of shapely, healthy-looking bodies. They thank the special vigor-building and flesh-building tonic, Ostrex. Its tonics, stimulants, invigorators, iron, vitamin B_1, calcium, enrich blood, improve appetite and digestion so food gives you more strength and nourishment; put flesh on bare bones. Mrs. L. Savard, Matagami Heights, Ont., writes, "I gained 16 lbs. Tired feeling, nervousness gone, too." Another user, Mrs. Marc Gagnon, Cap Chat, P.Q., writes, "I gained 18 lbs. Health fine. My rundown husband gained 15 lbs. New pep."

Don't fear getting really fat. Stop when you've gained the 5, 10, 15 or 20 lbs. you wish. Money back if you're not delighted. Costs little. New "get-acquainted" size only 60¢. Refuse substitutes. Ostrex has given results when other tonics failed. Try famous Ostrex Tonic Tablets for new vigor and added pounds, this very day At all druggists.

HOT CROSS BUNS

We'll have them through Lent every Thursday and Saturday until Easter.

French Pastry, Cream Puffs, Jelly Donuts, Butterscoth and Lemon Meringue Pie, Jelly Rolls Birthday Cakes, Wedding Cakes, are just a few of the good things to eat, you'll find when you shop regularly at

Summer's Bakery

Winchester, Ont.
Phone 140
10tfc.

MacKENZIE APPLIANCE SERVICE

DOMESTIC AND COMMERCIAL
REFRIGERATION
WASHERS, DRYERS,
RANGES, ETC.
Sales— TV ANTENNA —Servic
Phone 410 Morrisburg

New Location For
SMYTH'S
SEAWAY TAXI
Highway No. 2 and Laurier Dr.
24-Hour Service
ANY CALL IN MORRISBURG, 35. DAL OR NIGHT
For Prompt Service, Phone
KI 3-2955
GEORGE SMYTH, Prop.

See Us For

STRUCTURAL STEEL, NEW, USED. INCLUDING I BEAMS, ANGLES, CHANNELS, RE-INFORCEMENT RODS, ETC.
PERMANENT TYPE ANTI-FREEZE (Ethylene Glycol Base)—Per Gallon $2.98.
COMPLTE TRANSMISSION EXCHANGE
SAFETY CLASS SOLD AND INSTALLED FOR EVERY KIND OF VEHICLE, INCLUDING CONSTRUCTION EQUIPMENT.
COMPLETE LINE OF AUTO AND TRUCK PARTS
NEW OR USED WHOLESALE OR RETAIL

PINKUS SALVAGE AND AUTO PARTS

Williamsburg, Ontario Phone KI 3-2759

VICE & CRAIG

FUNERAL DIRECTORS *FURNITURE DEALERS*
AMBULANCE SERVICE
Phone ZEnith 7-2900 (No Toll Charge) Winchester
10tfc.

Edgerton Fuels

PREMIUM KLEEN-FLO FUEL AND STOVE OIL

2 METERED TRUCKS TO SERVE YOU

24 HOUR PROMPT DELIVERY PHONE KI. 3-2800

PUSH-BUTTON DRIVE!

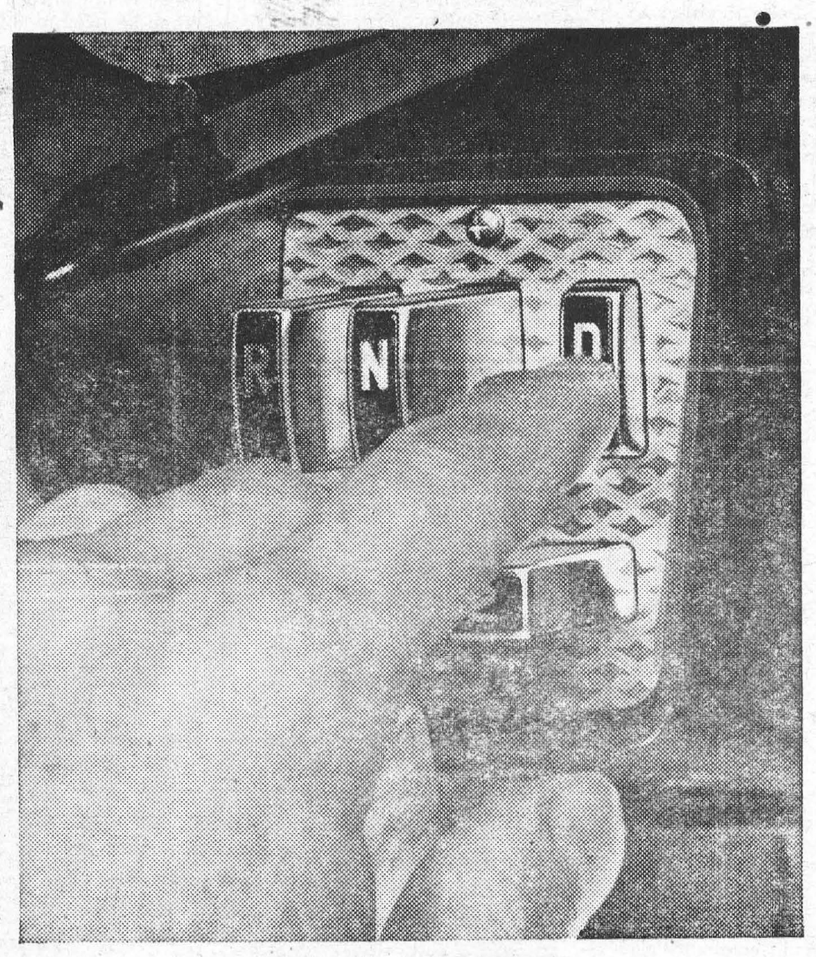

ONE OF TEN exciting things to try during your

DE SOTO *Adventure-Ho!* TEST RUN

Take off at the touch of a button . . . for a thrilling De Soto Adventure-Ho! test run. Select your driving range with one finger. De Soto's incomparable automatic transmission puts big V-8 go-power into crisp action! And after all . . . what *other* car in the De Soto class gives you the push-button command that's yours on *every* De Soto? Try it—at your nearest dealer's. You'll never want to fumble for a lever again!

DeSoto '59

THE OTHER 9
(2) Swivel Seats (3) Push-Button Ventilation and Heating (4) Torsion-Aire Ride (5) People-Sized Comfort (6) Brilliant New V-8 Go-Power (7) Constant-Control Power Steering (8) Total-Contact Brakes (9) Quality Craftsmanship

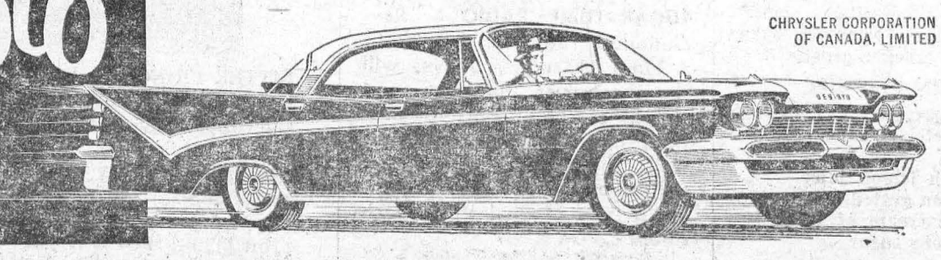

CHRYSLER CORPORATION OF CANADA, LIMITED

Steinberg Motor Sales Williamsburg

IT'S ALWAYS BETTER WITH BUTTER

"BAKE WITH BUTTER"

The flavor and color of Butter is Nature's secret.

ONTARIO CREAM PRODUCERS' MARKETING BOARD
REPRESENTING 50,000 CREAM PRODUCERS

ALBERT GALE AGENCIES LIMITED
REALTORS

MORRISBURG, ONT. PHONE KI. 3-2355

NOVELTY STORE — Situated in the shopping centre of a good seaway town. This store has a volume of $29,000. Agent for Colonial Coach terminal. There is also a 1957 48 passenger school bus with a $5,000 school contract. Asking price for stock, equipment and bus is $12,500.

18 UNIT MOTEL and LIVING QUARTERS — On a busy street in Ottawa. Wall to wall carpets, television in all rooms, steam oil heat, restaurant across street. Annual gross revenue is $28,000. Can be handled with a down payment of $41,000.

9 UNIT MOTEL and LIVING QUARTERS — All units winterized and fully equpped. Well located on the edge of a good town on No. 2 Highway. Well treed lot. This is a prosperous year round business. Asking price is $45,000 with a down payment of $12,000.

RESTAURANT — Fully equipped and with living quarters. 5 cabins fully furnished. Gas pumps. Large turnover. Located o nNo. 2 Highway and on the banks of the St. Lawrence River. Owing to illness, ths business must be sold. Asking $38,000 with down payment of $5,000, terms on balance.

FLOYD FISHER

Riverside Heights — Morrisburg
Phone KIngsdale 3-2355

Class Was Small By Modern Standards

Unseemly 'twould be to cross words with Dr. Conant, but his proposal to consolidate high schools until everybody's class has at least 100 is most sweeping in terms of my scholastic statistics. It all depends, no doubt, on what anybody thinks is good. My high-school class was a whopper, so large that we couldn't hold graduation exercises in the Baptist Church because the platform was too small, so we moved to the Congregational Church, where the platform was bigger —and even then we sat almost lap on lap.

We were 26 in all, but the class just before us had only eight, and the class after us 13. We didn't wear caps and gowns, because in those unpretentious times we associated baccalaureate garb with the baccalaureate, for some curious reason, and hadn't developed many notions. We wore handsome blue suits (mine cost $13.98, with extra pants and a pair of suspenders) and pretty white dresses which rustled. I had one of the "parts," and did rather well.

So, I am against any pretense of erudition that is based on quantity alone. An even hundred pupils might march down an aisle with more average knowledge than we had, but I'd want to see it proved. The heights to which we had ascended were studendous, and there never was a better-educated crowd than our unacceptable 26. There was not a thing we didn't know, and we all admitted it.

But stupendousness of intellect is not all I'm thinking about. There were other, less brainy, aspects of high school we shared joyously, and all the more because we were fewer. For one thing, if anybody had a party, we all went. You could never shine up your sixteenth birthday and have all 100 classmates in for winkum and spin the-bottle, but you could have 26.

The sports teams, alone, confound the theory of hundreds. Our squads were limited, and we never did play football because only seven boys ever thought they'd like to try. Baseball was better, and I went through three seasons in left field with a substitute on the bench. It made me play better, for if I goofed he might get to play. Our pitcher and catcher never worried about that, because if anything happened to them the game was called off. We had only two subs anyway, both outfielders.

I believe it is much better to have sports where the number on a team uses about everybody. I remember our girls' basketball team, composed of six, played a whole season and never lost a game, and never used a substitute. They didn't have a substitute. One of the girls got her picture in the papers because she scored more points in a season than anybody else anywhere. She had found out how to carom a backhand off the steampipes. Our gymnasium had been laid out before basketball was invented, and plumbers had never recessed the fixtures. The pipes bothered visiting teams but not us.

It seems too bad to get your squad up into two figures so a thing like basketball calls for expensive gyms, and you lose such values as steampipe prowess. I wouldn't go across the street to see the Celtics beat the Hawks, but I'd go a thousand miles if I could once again see Rosabelle bouncing baskets off a steampipe. She was good. And I know if we'd had a hundred girls out for basketball, we'd have had the pipes changed over, and there would be no such happy memory for me.

It makes me think again of my Latin class. We were three, Ellen, Berta, and myself. There was a rapport there which would be lost in numbers. When we got our Vergil books, Ellen took hers home, read it that night, and at school the next morning told us how the story came out. This was a great help, for it eliminated the need for daily assignments. We had an instructor who was willing to keep up with us, and we sailed through Vergil much faster than Aeneas ever did.

Afterward, to fill out the year, we read some Horace and a little Plautus, and got in a couple of books of Livy, after which we coasted. If we'd had a class of 100, we'd probably have stopped just short of Vercingetorix somewhere, as they do now, and we'd have worn caps and gowns with a difference.

I've always thought 26 made a fine English class, too. We had the same English teacher all four years, and those of us who took French had her again. I have an idea she was the best individual teacher we had, all along the line, and she took us through so many pleasant experiences that I realize now how poverty-stricken my own children are in those respects.

They have had their "English" from excerpts and digests and comprehensive readers, and their exams have questions like "Name four books by Mark Twain." They haven't read anything by Mark Twain, you understand — at least as school work, unless you count a few paragraphs in the accredited anthology. Somehow things are easier by the hundreds.

But here's the best thing about my 26: After 30 years 24 of us are still gathering every five years to shake hands and share a clam chowder. We never got into the habit of bringing children and grandchildren, so our little group remains just us. This would be otherwise if we had been 100. Dr. Conant, I think, has seen too many schools and has lost perspective. I'd like to invite him to our next reunion, to see a smallish class eating chowder, and watch his face as his mind changes.—By John Gould in The Christian Science Monitor.

Jockeying For Seaway Position

In the early morning of April 20, hardened merchant-marine skippers will be jockeying their ships around Montreal Harbor with the nervous eagerness of yachtsmen maneuvering for the start of an America's Cup race. A dozen or more wallowing freighters may be on hand that day next month, ready to plow into the main channel of the St. Lawrence River and race for the St. Lambert locks upstream. The "trophy" at stake: The honor of being the first deep-draft, ocean-going ship to sail into the St. Lawrence Seaway, which is opening for business after five years of construction.



ANYBODY GOT A DIME? — Members of the crack St. Mary's phone booth stuffing team spill out of a booth to set an unofficial world's record of 20 persons in a booth at one time. Stuffing teams in other countries are disputing claims; one reason: nobody can move to answer the phone.

TABLE TALKS
Jane Andrews

It is not so very long ago that cheesecake was considered a dessert for experts to make and beginning cooks did not often attempt to make one. Now that is changed — and here is a recipe that you'll like and be proud to make and serve. Remember, though dainty to look at, cheesecake is rich to eat; so serve small pieces for dessert. The wheat germ used in the crust adds a nutlike flavor. Bake it either in a spring-form pan or in an 8-inch square pan and decorate with peaches, strawberries, cherries, or any favorite fruit.

Peaches 'n' Cream Cheese Cake

Crust: Combine 1 cup wheat germ, ¼ cup melted butter, and ¼ cup sugar. Pat mixture down firmly on bottom and sides of a well-greased spring-form pan or square baking dish.

CHEESE CAKE MIXTURE

- **3 cups cream style cottage cheese**
- **4 eggs**
- **1 cup sugar**
- **½ teaspoon salt**
- **¼ cup sifted flour**
- **2 tablespoons lemon juice**
- **1½ teaspoons grated lemon rind**

Topping:

- **1 cup sour cream**
- **Peach slices**

Press cottage cheese through a fine sieve or food mill. In a bowl combine sugar and eggs; beat until light. Add salt, flour, lemon juice, rind and cottage cheese. Mix well. Pour mixture into crumb-lined pan and bake at 325° F. for 1 hour. Turn off heat. Leave in oven 1 hour longer with oven door closed. Remove from oven and spread top with sour cream; decorate with peach slices. Chill well before serving Store in refrigerator.

* * *

You don't have to cook the following pineapple dessert — just make it right in your refrigerator tray the day before your party and let it remain cold until you serve it. It serves 6.

PINEAPPLE ICE CREAM PIE

- **1 cup graham cracker crumbs (about 15 crackers)**
- **¼ cup brown sugar**
- **3 tablespoons melted butter**
- **1 quart vanilla ice cream**
- **1½ cups crushed pineapple**
- **Maraschino cherries**
- **Pecans, walnut halves, or toasted almonds**

Set refrigerator at coldest point. Drain pineapple. Mix graham cracker crumbs, brown sugar, and melted butter together. Turn into 1-quart refrigerator tray and pack to form crust. Chill for 30 minutes, then carefully fill with softened vanilla ice cream. Cover with drained crushed pineapple. Top with cherries and nuts.

* * *

Almost everyone likes a lemon dessert, and here is one you bake in a graham cracker crust.

LEMON DELIGHT

- **2 eggs, separated**
- **1 can sweetened condensed milk**
- **½ cup fresh lemon juice**
- **1 tablespoon grated lemon rind**
- **¼ teaspoon cream of tartar**
- **4 tablespoons sugar**

Crust:

- **1¼ cups crushed graham cracker crumbs**
- **⅓ cup sugar**
- **⅓ cup soft butter**

Combine crust ingredients and reserve half of mixture for topping. Press remaining mixture firmly on bottom and sides of an 8-inch-square cake pan. Chill half an hour or more until ready to fill.

Beat egg yolks lightly; add milk, lemon juice and peel. Beat egg whites and cream of tartar until stig but not dry, gradually adding sugar. Fold whites mixture into yolks mixture. Pour into pan that is lined with graham cracker crust. Sprinkle remaining cracker mixture on top. Bake at 350° F. for 25 minutes.

* * *

Nearly all eggs purchased at a reputable retail store will be fresh; but, if you have any doubts, try this test. Drop each egg (in the shell) carefully into a deep saucepan full of cold water. If the egg is fresh, it will sink at once to the bottom and lie on its side. If, however, the egg sways about on one end, nearly upright but still in the water, it is not fresh, but is still usable. A spoiled, unusable egg bobs promptly to the surface and floats.

Except when making a test like the above, eggs should not be washed until ready for use, for water removes their natural coating, and, without this coating, the egg is more likely to absorb foreign tastes anl odors, and will also deteriorate sooner.

"When I was a boy," reminisced the lawyer, "my highest ambition was to be a pirate."

"That so?" said his client. "Congratulations."

House Full Of Smuggled Brandy

A father and son in the wild Scottish Highlands around Gairloch had kept an illicit whisky still hidden undetected in a cave for many years, but it had become worn out and useless. They couldn't afford a new one, so it looked as if they'd have to go without their daily dram.

One day the son came to his father in great excitement. "Exciseman is offering a reward of £25 to anyone who will give information leading to the discovery and seizure of a still in this area!"

"Oh, the man will never find ours!" said the father. "You would never give away anyone's still to Exciseman, I hope."

"I was thinking of that," the son replied. "I'm sure it is the best thing to do. If the still is done, he may as well take it. Twenty-five younds is a lot of money, and will do us more good than it will do him."

So, to keep their own cave secret, they moved the old still to a cranny in another hillside, then went to the Exciseman and told him they'd stumbled on a still while going after straying sheep. With the £25 reward they went into Inverness and bought parts to make a new still for £20, celebrating on the five left over!

This happened only a year or two back, Dawn MacLeod discloses in "Oasis Of The North" a charming account of her life at Inverewe, Western Ross, and her travels in the district as a handicrafts teacher.

In the real smuggling days, when everyone on the coast drank contraband whisky, brandy, sherry, and port, James MacDonald ran many a cargo of liquor into Gairloch and other places in his fast schooner, The Rover's Bride, while maintaining his position as a Highland gentleman of the Clanranald family.

Once she was chased into Gairloch, but by the time the Revenue men were able to land, the smugglers, aided by many willing hands, had unloaded her and hidden every cask of brandy and claret.

It so happened that Sir Hector Mackenzie, of Eileanach, who had been away, returned unexpectedly to Gairloch at this time. When he tried to enter his house he found that the only way in was by ladder through an upper window, for the schooner's entire cargo had been stowed inside! The Revenue men, naturally, hadn't dreamed of searching the laird's home for the missing casks!

Miss MacLeod's Aunt Mairi, with whom she stayed at Inverewe, told her that rationing officials in that part of Scotland had a difficult job during the war. One Inspector came all the way from Inverness to lecture a village shopkeeper for sending in 5,000 points coupons fewer than were due for the goods sold.

'Well," said the culprit innocently, "I do not know what I can have done with the coupons at all, at all." Actually, he hadn't bothered to collect them, and as his was the only shop for miles, and people must be fed, the authorities couldn't dock his supplies, so he got away with his casual methods for the rest of the war.

Everyone also had plenty of unrationed meat. "It would be interesting to know," Aunt Mairi said, "just how many sheep died —as was said—from 'broken legs' during those year. We do not hear any more of this alarmingly high mortality rate now that rationing has ended!"

Asked was there plenty of venison and salmon poaching, too, she replied: "Here we only call it poaching when those horrible gangs come out in motors from the towns and take game or fish in large quantities at night for the trade, and luckily we are too far from centres of population to be much troubled with gangsters."

Miss MacLeod tells other quaint stories of life in this remote corner of Ross, and of the sterling Highland folk she came to know so well, in this well-written book.

U.S. Illiterates

In Hawaii, a sugar-company executive sadly surveyed the wreckage of a costly new cultivator, ruined because its operator had poured oil into an opening labeled "water."

In Detroit, a new auto worker was given a sheet of safety rules. Puzzled, he threw it away. A few minutes later his hand was mangled in a machine.

Management traced both accidents to the same cause: Illiteracy. The scope of the problem was etched sharply last month by Ambrose Caliver, chief of the Adult Education Section of the United States Office of Education, during a conference in Harriman, N.Y. The highlights of Caliver's report:

Nine per cent of the over-25 adults in the U.S. — nearly 10 million of them (about evenly divided among native whites, Negroes, and foreign-born whites) — are "functionally illiterate" in English. Of these, 2.5 million have never attended school at all.

The technologically unemployable will probably exceed 15 million by 1970.

The problem is worst in the South.



YOU SHOULD KNOW—Method for administering artificial respiration to a child is part of "Handbook for Emergencies," distributed by Boy Scouts, drawn up by civil defense experts. Knowledge of this technique may result in the saving of many youngsters who otherwise would have died from stoppage of breath or drowning.

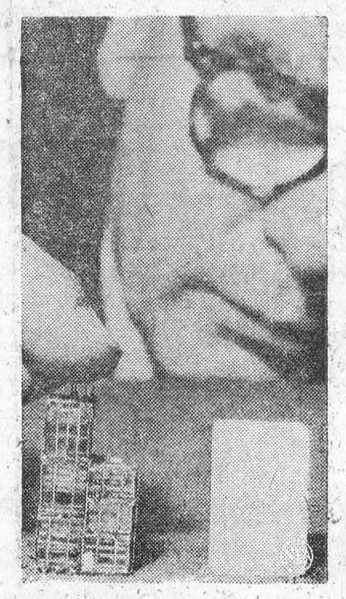

SUGAR-LUMP RADIO — Revolutionary radio set the size of a lump of sugar, above, will sharply reduce the size and weight of components for missiles, and consumer goods as well. The receiver is made of circuit-building blocks measuring a third of an inch on each side.

ISSUE 15 — 1959

Junior Allure



LITTLE PRINCESS dress, sleeveless — in a gay tulip print and matching solid color bolero, both in quick drying fabric of Dacron and cotton blend — hardly needs the touch of an iron to look fresh as a real tulip after laundering. The style this little six-year-old wears was made by using Anne Adams Printed Pattern 4520. It comes in Sizes 2 to 10. To order, send 40 cents (stamps cannot be accepted; use postal note for safety) for this Pattern 4520. Please print plainly **YOUR NAME, ADDRESS, SIZE** and **STYLE NUMBER.** Send your order to Anne Adams, Box 1, 123 Eighteenth St., New Toronto, Ont.

THE HYDRO-ELECTRIC POWER COMMISSION OF ONTARIO

NOTICE OF EXPROPRIATION BY THE HYDRO ELECTRIC POWER COMMISSION OF ONTARIO of lands in the Village of Morrisburg in the County of Dundas.

PLEASE TAKE NOTICE THAT THE HYDRO-ELECTRIC POWER COMMISSION OF ONTARIO under the St. Lawrence Development Act 1952 (No. 2), and all other powers thereto it enabling has for its purposes TAKEN AND EXPROPRIATED in fee simple lands consisting of ALL THAT PORTION of the Nine Mile Road, in the Village of Morrisburg, in the County of Dundas, in the Province of Ontario, and being all that portion of the Nine Mile Road lying between the Southern limit of the King's Highway and the Northern limit of Canal Street, and HAS DEPOSITED a Plan and Description of the said lands in the Registry Office for the Registry Division of the County of Dundas on the NINTH day of MARCH, 1959.

TO be used for the construction, maintenance and operation of the works to develop and utilize the power resources of the International Rapids section of the St. Lawrence River.

AND FURTHER TAKE NOTICE that every person having any claim to compensation must file the same with the Hydro-Electric Power Commission of Ontario at 620 University Avenue, Toronto, Ontario, within six months of the receipt of this notice, giving particulars of any claim that he may have in respect of this expropriation.

DATED at Toronto this 24 day of March, 1959.

THE HYDRO-ELECTRIC POWER COMMISSION OF ONTARIO.

E. B. Easson,
Secretary.

SL. 7411. 14-16c.

SPENCER CORSETS AND BREAST SUPPORTS
Individually Designed
FLORENCE McGANNON
Corsetiere.

EDWARD A. LAPIERRE
Public Accountant
MORRISBURG, ONTARIO

KI. 3-2819 MORRISBURG
GEORGE C. CLACKETT
WINDOW WASHING
FLOOR POLISHING
LAWN CUTTING
GENERAL CLEANING

G. WILLIAM GORRELL
NOTARY PUBLIC
BARRISTER, SOLICITOR
PHONE KI 3-2577 RES. KI 3-3191

OPTOMETRIST
C. S. KARTES O.D.
SHOPPING CENTRE
at FORD'S JEWELLERS
MORRISBURG
Saturdays — 1—6 p.m.
Usual reduction given to Children

Edwin McIntosh
CO-OP AUTO INSURANCE
We can save you money on your Auto Insurance
Give us a Call for Details of Comprehensive Coverage
WILLIAMSBURG TEL. 398-2

A New Location



BUT THE SAME DEPENDABLE SERVICE

Special Designs Submitted

On No. 2 Highway Opposite
THE NEW UNION CEMETERY
The Most Modern Shop in Eastern Ontario
CEMETERY LETTERING
THE BEST IN MEMORIALS
C. C. STUBBS & CO.
L. D. WELLS, PROP.
INGLESIDE, ONT., *BOX 40*
Phone Keystone 4-2255

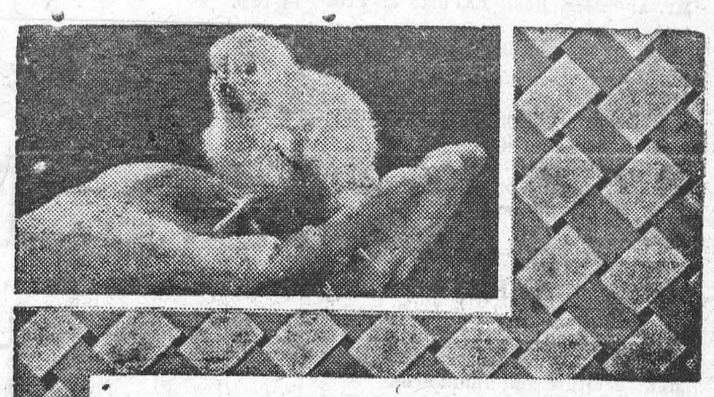

Blatchford's 20%
CHICK STARTER CRUMBLED

"The birds are crazy about it
—never had a finer feed!"

And this same poultryman writes that his birds "clean it up as well as you could sweep the trough—no leftovers".
Why? Because it's Crumbled, of course. There's no waste, and there's everything your chicks need in this efficient Chick Starter. They need its quality proteins, with amino acids in correct balance. And they need the best antibiotics, plus other growth factors assuring 25% more growth. Call in and let us tell you more about Blatchford's economical 20% Chick Starter Crumbled.

BOUCKS HILL FEEDS
We have a full line of XL Feeds, Mill Feeds and Fertilizers Custom Grindings, Rolling and Mixing. We are agents for Allis Chalmers Tractors and Farm Machinery.
KI. 3-2409 *WE DELIVER*

FREE
$2.00 PAINT BRUSH
Yours with the purchase of paint to the
(3" MEAKINS PURE BRISTLE)
value of $8.00 or more at —
HODGINS Lumber Ltd.
Certified QUALITY SERVICE
Phone the Lumber Number KI. 3-3155 Morrisburg
We have been appointed agents for American Marletta (formerly OPW) Paints and Varnishes.
Full lines of all your paint requirements for both inside or outsde on hand at all times.

YOUR
ONTARIO HOSPITAL INSURANCE CERTIFICATE

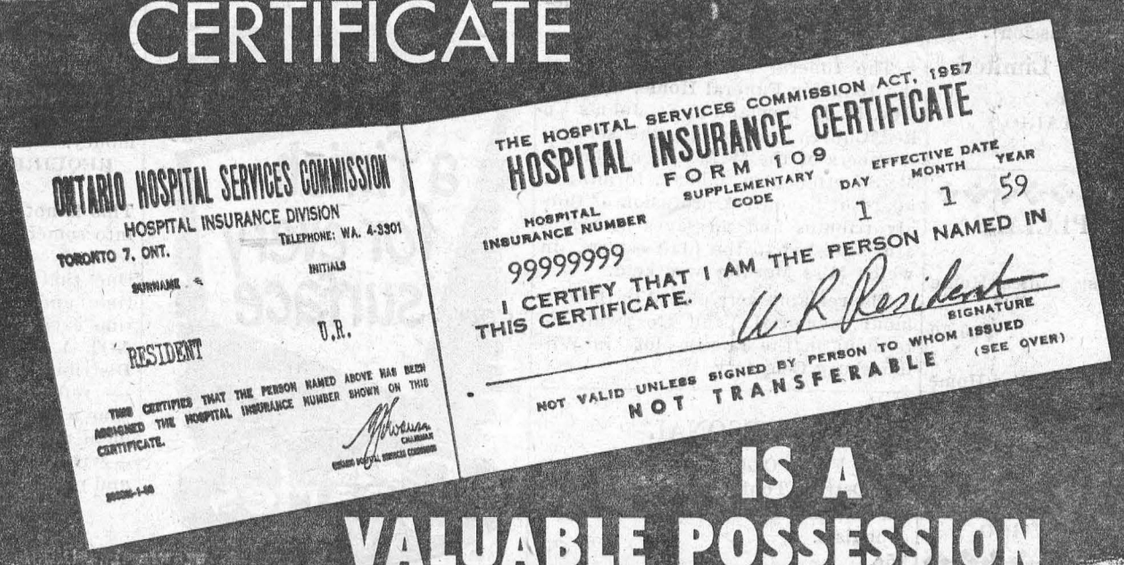

IS A VALUABLE POSSESSION

AND . . .

it is your means of identification at the hospital

HOW TO USE IT . . . Always keep your Ontario Hospital Insurance Certificate handy, and present it to the hospital Admitting Department if hospital care becomes necessary for you or your eligible dependants.

ONLY ONE CERTIFICATE is issued to each insured Single person and to each insured Family.

As a precaution, each member of the family should have a separate note of the Hospital Insurance **Number** for ready reference in case of sudden illness or accident.

WHAT IT DOES . . . Your Certificate and paid-up premiums entitle you and your eligible dependants to essential "in-patient" **hospital** services in standard ward accommodation of approved hospitals only, for as many days as such services are **medically** necessary. **Benefits cease when the physician indicates hospital care is no longer necessary.**

"Out-patient" hospital services are **not** covered EXCEPT in the case of **emergency out-patient care received within 24 hours following an accident.**

Hospital services must be medically necessary

Ontario Hospital Insurance benefits cannot be provided for 'custodial' or 'domiciliary' patients i.e. persons whose **medical** conditions do not justify use of hospital accommodation and services, and who could be cared for at home or in some facility other than an approved hospital.

PREPAID PREMIUMS mean PREPAID PROTECTION

It is important that your Ontario Hospital Insurance premiums be paid **on or before the date they are due.** This is necessary to maintain a period of prepayment during which your protection will continue if it ever becomes impossible for you to pay your premiums.

ONTARIO
ONTARIO HOSPITAL SERVICES COMMISSION
HOSPITAL INSURANCE DIVISION
135 ST. CLAIR AVENUE WEST, TORONTO 7, ONTARIO. WA. 4-3301

Local and General

Dr. L. K. Robinson, Mr. Hugh Robinson, Mr. and Mrs. James Robinson, Mrs. Lin Huddart and Pat arrived home Sunday after a two week trip to Florida and Clayton, Delaware.

BORN — On Friday April 3, 1959, to Mr. and Mrs. Gary Foss, Morrisburg, a son.

There will be a Euchre held in the St. Lawrence Rebeckah Hall on Tus. April 16, 1959, at 8 p.m. Refreshments and prizes. Admission 35c.

BORN — To Mr. and Mrs. Claude Casselman, Morrisburg, on Sunday April 5, 1959, a son (stillborn).

A parents night was held at the Morrisburg High School on Thursday evening, when all parents were invited to visit the school and to discuss with the teachers the progress of the pupils. There was a large attendance of interested parents, who received first hand, the factual reports of their beloved progeny. Principal G. W. Francis and his competent staff are to be complimented on their work in the education of Morrisburg and district children.

Mrs. George Timmins of Inkerman was the winner of the Roto-Brail at Droppo's Drive-In drawn for on April 4th, 1959.

..The C.W.L. will hold a Food and Bake Sale on Friday April 24th in the MacIntosh store on the Mall. ..15-6p.

BORN — To Mr. and Mrs. Jack Gibson (nee June Mullin), on Wed. April 1st, 1959 at Winchester Memorial Hospital, a daughter, Jo-Anne Patricia.

The Red Cross HomeNursingClass will be presented with their pins, Wednesday evening at 8 p.m. at the United Church. Friends are welcome.

Mr. and Mrs. William Gorrell spent the weekend in Toronto with relatives.

Mr. F. H. Broder and Miss Eleanor Broder have returned home after spending the winter in Florida.

Mrs. Harold Canning, Mrs. Francis Serviss and family of Gouverneur, NY, Mr. and Mrs. Basil St. Pierre and family of Sterling, Ontario spent Wednesday with M. and Ms. Athur Laurin and family.

Mr. and Mrs. Malcolm Colquhoun and Jane spent Easter weekend with Mr. and Mrs. Basil LaPorte at Prescott.

Mr. and Mrs. John Carr and family of Ottawa spent Easter week with Mrs. Mabel Carr.

The death occurred on Thursday at St. Vincent de Paul Hospital, Brockville, of Mr. Hugh Mathewson. Funeral will be on Saturday at 2.00 p.m. at Fitzsimmons Funeral Home, Iroquois.

TO RENT

3 MOBILE HOMES. Furnished, rents reasonable, Also for sale: nearly new furniture and appliances.
Paul's TrailerSales and Park,
Morrisburg.
50tfc.

APARTMENTS Available immediately. Furnished or unfurnished.
Tel. KI. 3-2315.
47tfc.

APARTMENTS in Morrisburg available immediately. Close to schools and churches. Furnished or unfurn ished.
Tel. KI. 3-2315.
7tfc.

APARTMENT. 2 rooms and kitchen and bath—$55.00; and one bachelor apartment —$50.00. Rental includes heat, water and lights. Riverside property in Morrisburg. Apply:
G. Wm. GORRELL,
Morrisburg, Ontario.
15c.

FOR SALE OR TO RENT

FARM, 3 miles west of Morrisburg. 240 acres, 150 clear. 220 apple trees. Apply:
M. VANDERYDT,
R. R. 2 Lancaster.
15-16p.

ANNUAL MEETING

The annual meeting of the Morrisburg Golf Club will be held Monday April 20th, at 7.30 p.m. in theMorrisburg Curling Club. All members are requested to be present.
A. H. BOLTON, Secretary.
15-16c.

REAL ESTATE LISTINGS

IRVING H. MILLER
LIMITED

King and George Streets,
Phone WAlnut 5-2380
Prescott, Ontario

We have cliets waiting to buy. Farms, Houses, Commercial or Industrial properties.

List your property now. Sell Quickly.

Contact
T. ROCKLEY PARKER,
P. O. BOX 132,
MORRISBURG, ONTARIO.

FOR SALE

ENCYCLOPEDIAE. 1 set Crolier, 10 books, new. 1 set Canadiana, 10 books, new. 1 set Popular Science, 10 books new. Phone:
JAMES CASSELMAN,
Phone KI. 3-2288.
14-5p.

CHICKS FOR SALE — Bred to lay pullets, meat type cockerels ,day old o rstarted. For immediate delivery call or wrie:
ELLIS CHIK HATCHERY,
South Mountain, Ontario.
14-17p.

HIGH CHAIR, WALKER PLAY PEN, baby bed.
Phone KI. 3-2869.
15c.

1,000 BALES, Alfalfa and timothy mixed. No. 1 cured hay. 500 bales Alsike and timothy mixed. Will sell any amount, delivered or at the barn.
WILFRED ZERON,
KI. 3-2663,
RR 1, Morrisburg.
14-15p.

FIVE ROOM BUNGALOW, Lot 168 Davis Drive, Iroquois. 1 half block from shopping centre. Lot 70' x 150'. Hardwood floors, new furnace and oil burner, also hot water tank and laundry tubs. Heavy duty wiring and furniture included. Apply:
ALLEN COULTER,
Phone OL. 2-4863.
15-16p.

WORK WANTED

PAPER HANGING or PAINTING.
Phone KI. 3-2685 or KI.3-2749.
15-16p.

WANTED

AMBITIOUS WOMAN, between 20 and 45 years. Preferably with car to train as Spencer Agent. Apply:
MRS. A. ST. JOHN,
318 First Street East,
Cornwall, Ontario.
14-15p.

THE PRESBYTERIAN CHURCH IN CANADA

Rev. Dr. John Hardwick, Minister.
(The Church with the Chimes)

Sunday, April 12 —
10 a.m. — Sunday School.
11 a.m. — Divine Service.
At this Service the New Elders Elect will be Ordained and Initiated.
VISITORS ARE NEVER STRANGER AT KNOX

ST. JOHN'S AND ST. PAUL'S EV. LUTHERAN CHURCH

2nd Sunday After Easter—
10 a.m. — The Service.
11 a.m. — Sunday School.
ST. JOHN'S —
1.30 p.m. — The Service and Sunday School.

ST. JAMES ANGLICAN CHURCH

Rev. L. C. Scott, C.D., D.D., Rector
Sunday April 12—
8 a.m. — Holy Communion.
10 a.m.—Sunday School.
11 a.m. — Matins.
7 p.m. — Evensong.
Holy Trinity Memorial Church—
2.30 p.m. — Evensong and Sunday School.

TENDERS FOR SUB-TRADES

Tenders will be received until noon MONDAY APRIL 13th 1959 for All Sub-Trades and Suppliers in the consruction of Entrance Building, Long Sualt Parkway for Ontario-St. Lawrence Development Commission .

Foley Construction Limited
20 YONGE ST.,
KINGSTON, ONTARIO
15c.

MAGAZINE SPECIALS

1 year each:
Saturday Evening Post, Ladies' Home Journal, Holiday.
All for only $10.00
1 year each:
Saturday Evening Post, Ladies Home Journal.
Both for only $7.50
This offer good until April 30th.

MISS G. C. CAMPBELL
MORRISBURG, ONTARIO

MISS D. MERKLEY DIES AT BROCKVILLE

Frinds and relatives in Williamsburg and district were shocked and deeply saddened tto learn of the sudden death of Miss Dora A. Merkley of Brockville, formerly of Williamsburg, which occurred recently. She had attended morning service in St. John's United Church in company with her sister, Miss Lucy Merkley, and had remained after the service for a W.M.S. meeting when she suffered a fatal heart attack. Miss Merkley was 71 years of age and in apparent good health. She resided with her sister and brother at Brockville.

Born in Matilda Township, she was a daughter of the late Robert S. Merkley and his wife, Eleanor Bell. She was a former member of Williamsburg United Church, taking an active part in all activities.

She was church organist for many years and also taught music lessons until she moved to Brockville in1929 where she has since resided.

Miss Meerkley continued her work for the church aat Brockville where she was an active member of the W. A. and a life member of the W.M.S.

She is survived by two sisters, Miss Lucy Merkley, R. N., of Brockville, and Mrs. Pheobe Short of Williamsburg; three brothers, Robert, Brockville, Forbes, Flint, Mich., and Iden of Williamsburg. One sister, Mrs. Lorne McPherson and one brother, Harry, both of Williamsburg, predeceased her.

The funeral service was held at the Johnston Funeral Home, with the Rev. M. E. Rowland of St. John's United Church conductting the service. Members of the W.A. and of the W. M. S., attened in a body, forming a guard of honour. A profusion of floraly tributes and messages of sympathy attested to the high esteem in which Miss Merkley was held.

The remains were placed in the Gilmour Memorial Vault tto await interment in the family plot in Williamsburg Cemetery.

PERSONAL

WHY FEEL OLD? Feel years younger. Ostrex Tonic Tablets revitalize thousands past 40. Only 69c. At all druggists.
15c.

Williamsburg Council

A municipal Council meeting of the Township of Williamsburg, met on the 4th of April in the IOOF Hall in Williamsburg, with all members present. The minutes of the previous meetings were read and adopted.

The Clerk was instructed to inform the Department of Highways tha he Township of Williamsburg would require heir pool bulldozer for the year 1959 for road widening.

The clerk was authorized to arrange a meeting with the Ontairo to discuss the drainage problem in Riverside Heights sub-division.

By-Law No. 1310, a By-Law for the control of dogs in the Township of dogs in the Township of Williamsburg, due to the past outbreak of rabies was rescinded. This by-law is no longer in effect.

The mill rate for relief for the year 1959 was set at 1 mill and the Township General Rate at 4 mills for the same year.

Tenders were then opened on a 1959 half ton pick up truck. After careful consideration, it was moved by Graham Hess and seconded by Johnny Whittaker, that the Township purchase a 1959 B 100 International truck from Charles McMillan.

The orders and accounts were then paid: Roads and Bridges, $2,716.29; Drains, $1,276.70; Salaries $315.00; Relief, $274.75; Indigents, $68.25; Recreation, $1,135.00; Supplies $120-.68.



ST. LAWRENCE REBEKAHS WELCOME DISTRICT DEPUTY PRESIDENT

On Monday evening, April 5th St. Lawrence Rebekah Lodge No. 373 welcomed Mrs. Annie McQuigge, District Deputy President, St. Lawrence District No. 1 on her official visit to the Lodge.

Sister McQuigge was escorted and presented by Sister Marian Thompson R. D.D.P., and Sister Bertha Clark P. M. G., presented Sicter McQuigge with a corsage.

The District Deputy President, Sister McQuigge addressed the Lodge members and the theme of her very inspiring address was real meaning of our motto and toexpress them in thought and action, smiles and kind words. Then followed an address by Siser Olive Thompson, N. G., of Matilda Rebekah 342 Brinston and Sister Velma Cooper, P.D.D.R. of Matilda Rebekah 342, Brinston and Mother Walter Bowman, P.N.G. of the St. Lawrence Rebekah 373.

The meeting closed in the regular manner and a delicious lunch was served by the social committee.

MAN OR WOMAN

ESTABLISHED TOY ROUTES
GOOD INCOME

No selling—No Experience Necessary
Operate from home
We Place and Locate All Racks
SPARE OR FULL TIME

collecting from our MAGIC TOY RACKS in your area. We will appoint a Distributor to service a number of the sensational self-service MAGIC TOY RACK displays ESTABLISHED BY OUR COMPANY in markets, drug, variety stores, etc. Each MAGIC TOY RACK earns money. Simply replace toys each week and collect money.

REQUIRES ONLY FEW HOURS PER WEEK

This is not a job but a chance to get into something you may have always wanted — a business of your own. One that can be handled in spare time and still leave room for full time expansion.

NOT A GET-RICH-QUICK SCHEME

Distributor accepted must have car — references —five hours spare time weekly — and minimum investtment of $842.50. For local interveiw —write at once giving name, address and phone number. .....

Montreal, P. O. Box 474
PLACE D'ARMES
Montreal, Quebec, Canada

Now! appointed by Chrysler to bring you SIMCA



Suggested retail prices start from
$1810 East Coast P. O. E.

Its here! The great new SIMCA from Paris. Take one drive and you'll know the truth. That of all the world's economy cars, Chrysler of Canada has brought you the finest.

SIMCA outperforms anything in its price class. For SIMCA is The Economy King of cars, with front engine safety and 4-door family-size room. The car that holds 14 world's records for performance and endurance. The car that's *proven* maximum miles per gallon economy. The car you'd expect to cost much more than the low, low price on the tag.

Check the SIMCA against its competition! You get gorgeous, tailored interiors; reclining foam rubber seats; heater and defroster; extra large brakes for safe, sure stops; a big, roomy trunk; panoramic, distortion-free, safety glass windshields; Quiet-Tone soundproofing; Unitized construction that's sound, and solid; ball-joint suspension, and many, many other extras. See and drive the fabulous SIMCA, today!

Specifications, Equipment, and Prices subject to change without notice.

SIMCA
Imported from Paris by Chrysler

Chrysler of Canada is pleased to announce the appointment of these SIMCA Dealers

Steinberg Motor Sales, Main St., Williamsburg