Mrs. Ida Cross,
R.R. #1
Wardsville, Ontario
Mar. 8-7-6

The Chesterville Record

Hwy. 43 By-pass
CHESTERVILLE
Ontario

"DIVISION OF EASTERN ONTARIO GRAPHICS LTD."

Single Copies 15c

Eighty-Second Year, No. 22 | Wednesday, February 4, 1976 | 14 Pages

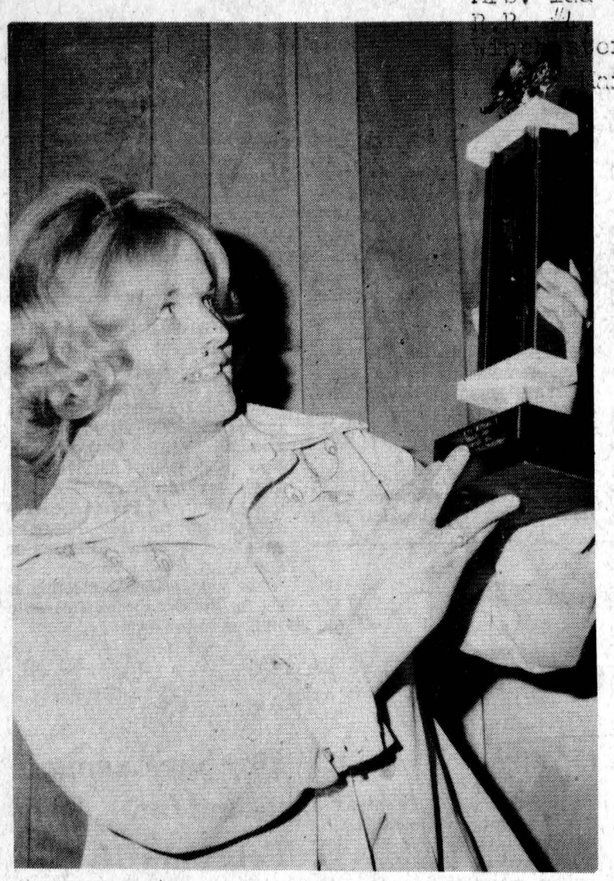

Williamsburg I.O.O.F. held their Annual Snowmobile Rally last Saturday. Following the all-day event, which covered a twenty-five mile route, testing man and machine, a dance was held at the Community Hall in Chesterville. The top award for a cancelled time to run the course, went to Karen Wells of Williamsburg. Karen took home the Cruickshank Construction trophy, for her first place finish.— Staff Photo.

W. D. M. Hospital Board meets . . .

Mrs. C. Manley new Director of Nursing

A combined meeting of the Management and Finance Committee was held on Wednesday, January 21, 1976. This committee dealt with a number of important items, and made the following recommendations to the Board, all of which were accepted — that Mrs. Caroline A. Manley, of R.R. 1, Berwick, be appointed Director of Nursing at the hospital, effective February 1, 1976; that an infusion pump be purchased at a cost of $150.00 for use in the administration of medications; that Ron Workman, of Winchester, be the Hospital Board's liaison person between the Ontario Hospital Association, Winchester Hospital and the Provincial Member of Parliament for the riding in which the hospital is located; that a section of the Hospital Administrative By-Laws, which deals with the matter of Board attendance by staff members, other than the Administrator, be more strictly adhered to.

The Public Relations Committee met on January 15, 1976. A proposal to establish a Longterm Service Recognition and Award System was discussed in detail and referred back to the staff committee for further adjustments and final presentation to the Committee at its next meeting.

In the business arising from the January 27 Board meeting it noted that the new Microdemic System MS 2 Analyzer for the Laboratory had arrived and is to be installed shortly.

The correspondence included — a thank you note from the Legris family; a letter from S. W. Martin, Deputy Minister of Health, informing the hospital that he is leaving his present position to become Chairman Ontario Council of Health, he also extended sincere thanks for all past assistance received from everyone in the health field; correspondence from the Honourable Frank Miller, Minister of Health, indicating that he would be in Ottawa on February 3, to discuss the Ministry of Health Constraint Program with hospital representatives; a letter from the Council of the United Counties of Stormont, Dundas and Glengarry, informing the hospital that E. D. Jones, of Morrisburg, would be its representative for 1976.

Individual reports were received from the Chief of Staff, President of the Women's Hospital Auxiliary and the Administrator. These reports were accepted as presented and they dealt with such items as monthly statistical and financial reports, annual re-applications for appointment received from the Medical Staff, the proposed expansion of the X-Ray Department, the proposal to purchase an Emergency Crash Cart for cardiac arrest patients and plans made by the Hospital Auxiliary to hold an Antique and Craft Show in June of this year.

The Chief of Staff reported that several Medical Staff Educational Meetings are being planned for the year 1976, including a 3-day In-Hospital Anaesthesia Course in March.

The Administrator reported that the Dental Staff Committee had held its first 1976 quarterly meeting on January 15, 1976, in the Boardroom of the hospital.

It was announced that the first 1976 quarterly meeting of the Joint Conference, which is a liaison committee between the Board and the Medical Staff, is to be held in April.

Ambulance Service

Hospital Administrator, H. P. Stel, following the January 29, 1976, Board Proceedings has released a sheet on the ambulance service serving Winchester Memorial . . . it goes as follows:

"As with all helath-care related orgainizations, in 1976, the Seaway Ambulance Service Ltd. is also faced with severe financial constraint measures imposed by the Ministry of Health.

To clear up some of the confusion, which presently exists with reference to the operation of this service, it should be noted, that the Winchester District Memorial Hospital as such does not operate the service and cannot managerially or otherwise be held responsible for any decisions made concerning the provision and quality of ambulance services to the residents of this area.

The responsibility for this service rests solely with the management of the Seaway Ambulance Services Ltd., who, we have been given to understand, also receive consultative services from the Ministry of Health, as required.

The hospital does co-operate with both the Ambulance Service and the Ministry of Health, which provides the budgetary funds for the ambulance service, by the provision of office space, telephone and two-way radio services, the cost of which is also paid for by the Ministry of Health through the hospital's budget.

The Seaway Ambulance Service presently operates vehicles from locations in Winchester, Morrisburg and Prescott.

As far as we can ascertain, the Seaway Ambulance Service, being faced with financial constraints, is trying to streamline its organizations, both in terms of staff and equipment, in order to operate as economically as possible and hopefully without loss of efficiency, and this is not an easy task at any time.

The hospital, as always, will do its share to assist and co-operate with the ambulance service to the best of its ability, but, as already previously stated, the ultimate responsibility for the service does rest, not with the hospital but the Ambulance Company itself and of course the Ministry of Health, both of which, we know, are anxious to provide the best possible ambulance service to the residents of this area."

Senior Citizen Housing . . .

Loan approved

Central Mortgage and Housing Corporation today announced the approval of a $418,222 loan to the Ontario Housing Corporation for the first senior citizens' housing development in the Village of Chesterville.

The loan will assist in the construction of a two storey, walk-up building containing 25 one-bedroom apartments. The project will be built by Sinclair Supply Company Limited of Vankleek Hill.

Rents will be geared to the incomes of the tenants with operating subsidies shared equally by CMHC on behalf of the federal government and OHC on behalf of the province.

The loan, approved under the public housing provisions of the National Housing Act, is for a term of 50 years and represents 90 percent of estimated costs. The remaining 10 percent will be provided by the province.

Winchester Springs

$100,000 blaze destroys store family escape with only their clothes

The General Store, which housed the Post Office and the living quarters of Mr. and Mrs. Harry Roughton, Winchester Springs, was destroyed by fire on Monday evening of this week. The fire was first discovered by Mr. Roughton who was watching television in the living room at the back of the store.

About 8:30 p.m. he smelled smoke and went to investigate. As he entered the store he spotted flames near a stove that was fired by wood at the time. The owner rushed to get an extinguisher and when he returned the flames had travelled along the ceiling and inside was an inferno.

Mrs. Roughton was upstairs at the time and she proceeded to put in the alarm to the Winchester Fire Department. Before she could get the message through she was forced to leave the premises as the fire was spreading rapidly. It has not been established who finally got through for help, but Mrs. Harry Holmes, who just lives across the street, also was in contact with the Fire Department.

In all, four fire departments were summoned to the scene — Winchester, Chesterville, Williamsburg and Morrisburg. Although the Roughton buildings could not be saved, a house close by belonging to Mrs. Keyes was saved through the efforts of the firemen.

The Roughton family are presently staying with Mr. and Mrs. Robin Bierworth in Winchester Springs.

The loss is estimated to be around $100,000, as the family escaped with only the clothes on their backs, everything else was lost in the fire.



— photo-bill laurin, J.P.'s



Natalie Patterson, 1976 Queen

Natalie Patterson reigns over Morewood Carnival

Feature event at Morewood's First Annual Winter Carnival was the crowning of the new 'Queen' and this year's judges selected very lovely Natalie Patterson to wear the coveted crown in 1976.

Six young ladies competed for the honour for the first time at the 3-day carnival, they were: Francine Baker, Princess; June Heuff, Princess; Connie Nurse; Nicole Baker, Debbie Heuff, and the Queen Natalie Patterson.

The event which highlighted the weekend carnival was hosted by Morewood Homes Ltd., and the Queen and Princesses received many beautiful gifts among them were, for the Queen a radio, engraved pendant, beauty supplies, Avon products, cash award, Olympic ticket and for the princesses, a pendant.

The carnival, which opened on Friday evening with Crowning of the Queen, continued through Saturday and Sunday with such interesting events as: Skating Races, Broomball Competition, Minor Hockey, Pancake Breakfast and a host of other winter activities boasting capacity crowds.

OPP concerned with rising crime rate

Commissioner H. H. Graham of The Ontario Provincial Police is extremely concerned with the rising crime rates in OPP jurisdiction.

The major areas of concern are the shocking increases in violent crime.

Homicides increased by 30.9 percent. In 1974 there were 71 homicides, in 1975, 93.

Robberies increased by 23 percent from 195 in 1974 to 240 in 1975.

Other areas of concern are frauds up 22.9 percent, (3269), auto theft up 20.2 percent, (3127), break and enter up 18.5 percent, (18,834).

The police need the support and assistance of all law-abiding citizens to combat this problem. You can help by taking more preventative action by improving the security of your homes, cottages and places of business. Consider the inherent dangers of travelling or walking alone. By failing to lock your car you encourage theft. Above all, report all suspicious activities promptly and accurately to your local police.

If you are interested in further information on what you can do to help reduce crime, contact your local community services officer at any OPP Detachment.

ANOTHER ROBIN

We received word this week that another Robin had been spotted in the area. This sighting was made last Saturday morning in the backyard of the home of Mrs. Alberta Zeran, Newington.

It's to be hoped that the little fellow found some cover from the temperature, the wind and the blowing snow on Monday of this week. If he didn't find suitable refuge that little bird could be very cold.

Queen's Park Report

by The Honourable Donald R. Irvine

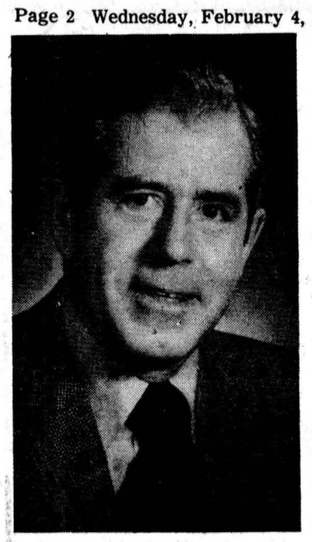

I wish to remind all my constituents that I may be reached by writing to Room 180, Legislative Building, Queen's Park, Toronto, M7A 1A2, or by telephoning my home (925-2451) or my office (416-965-0190). During the week, a telephone answering device attached to my home telephone will record your message and relay it to Queen's Park, so that I may respond to you as quickly as possible.

A new manufacturing operation is getting under way in Osgoode Township. I was very pleased recently to be able to announce substantial financial support for it from the Ontario Government.

Osgoode Valley Drainage Enterprises Inc. has been awarded a $159,000 business incentive loan and a $41,000 industrial mortgage loan by the Eastern Ontario Development Corporation.

The new company, located on Lot 37, Broken Front, Osgoode Township, will manufacture corrugated plastic tubing, used primarily for tile drainage of farmland. It is worth noting that material qualifies for loans to farmers under the Ontario Tile Drainage Act.

Eventually, the compnay will provide 20 new jobs in the area.

I would like to take this opportunity to welcome Ottawa Valley Drainage Enterprises Inc. to Carleton-Grenville and to wish the company all the very best for the future.

The Ministry of Culture and Recreation has awarded three grants to Carleton-Grenville recently, two in support of community centres and one for international rowing activities.

Rideau Township has been awarded $131,250 to help pay for the new Rideau Township Arena and Hall in Manotick. The funds reimburse the Township for 25 percent of the new facility's cost.

The Town of Prescott has received a second grant for its community centre. This award of $842, helped pay for the installation of safety shields.

And finally, it was my pleasure to forward a $2,416 cheque to Wes Kuran of Prescott. Wes is President of the Ontario Rowing Association, and the cheque represents the Ministry of Culture and Recreation's contribution to the ORA, for its part in the Rowing International Coaches' Conference in Switzerland last year.

In recent months, much has been made of the supposed reluctance of the Ontario Government to proceed with its own farm income stabilization (F.I.S.) program, which many feel would help remove the "Boom and bust" cycle from farming.

Ontario's position was clearly stated by Agriculture and Food Minister William Newman at the annual Ontario Federation of Agriculture convention in Hamilton. Ontario, he said, favours a national F.I.S. program rather than the development of fragmented and costly provincial plans.

"The days are gone when we can live in economic isolation," Mr. Newman siad. "Food production is no longer a regional, provincial or national concern. In fact, to a hungry world, it is an international matter of the highest priority.

Unfortunately, the Federal Government has not yet developed a plan in which Ontario can participate. Present Federal proposals, in Ontario's view, give the Federal Agriculture Minister far too much power. For example, the Minister would have legislative power to raise support levels at his discretion.

Ontario would like to see a national program financed jointly by the Federal Government, the Provincial Government and farmers on a voluntary basis.

The Ontario proposals would bring real prospects of income stability to farming without introducing a whole series of production controls and without removing the enterprising spirit so characteristic of farming. Ontario does not favour a scheme which would merely encourage inefficient production and become in effect, a guaranteed farm income plan.

Many of you were present at a speech by Premier William Davis in Kemptville last fall. You will recall the very strong backing given to farm income stabilization and the pledge to provide adequate funding for a workable plan. Those commitments are still being pursued today.

Did You Know . . .? The Ontario Ministry of Agriculture and Food has almost 700 booklets and pamphlets in print. These deal with subjects of interest not only to farmers, but also to home vegetable gardeners and indoor plant enthusiasts. A free list of titles is available by writing to: The Information Branch, Ministry of Agriculture and Food, Parliament Buildings, Queen's Park, Toronto, M7A 1A2.

Seaway District High School News

The Seaway student body was recently involved in a Safety Awareness Program sponsored by the Industrial Accident Prevention Association, IAPA. They were subjected to two tests and the top eight students were chosen to make up two teams of four players each. Team No. 1 included Allen Brais, Nancy Graham, Chris Gleeson and Mary Smit. Team No. 2 was comprised of Steven Byvelds, Bill Barkley, Mike Fox and Arthur Marcellus.

The contest situation in which these two teams competed was similar to "Reach For The Top" and although Team No. 2, led by only one point at the half-way mark, they extended their lead in the second half and were victorious by a margin of 34 to 28.

Mr. McAllister acted as the moderator, with Mrs. Hasson, Mr. Labelle and Mr. Chartrand as judges.

Mr. Chartrand, coach of the winning team, accompanied them to General Vanier School in Cornwall on Tuesday, January 27, where they were victorious in their matches against Vanier and Glengarry High Schools.

The team will compete against Colonel By High School on February 2.

To be Provincial Champions, the team must succeed against the Ottawa area, Kingston area, Toronto area, and finally against the Western part of the province. The competition is stiff and the competitors keen.

The IAPA offers money prizes, other incentives and underwrites all charges incurred.

Congratulations to the runners-up for a good solid challenge and best of luck to Seaway's "Safety Awareness" Team.

"The Cockeyed Cowboys of Calico Country" was exactly that. This comedy was shown at Seaway over the course of three lunch hours for the students and interested staff members. This film was well attended and enjoyed by all. As a result of this it has been decided that films will be shown: "Never Give a Sucker a Break", "How They Made the Grand Prix"; "Gale is Dead"; "Son of Flubber" and "The World of Abott and Costello".

The idea of showing films during the lunch hours was first suggested when a complaint reached the Student Council, concerning the lack of activities during the lunch period. Since the film was enjoyed by teachers as well as the students, a special invitation is extended to the community. The films begin at 12:25 and finish at 1:00. The showing of these films usually last two or three lunch hours depending on the length of each.

S.D.H.S. has volunteered to hold a Heart Fund Drive on the week-end of February 14, from 2 to 4 p.m. Call backs will be held between 7 and 8 p.m. on Sunday, February 15, 1976. The money obtained from this drive will be forwarded to scientific research, machines and other fields of science.

Recently Seaway's Senior Boys' basketball team was defeated by General Vanier 46-36. Top scorer, Lance Valcour, led the team with 11 points.

Seaway's Junior Basketball Team was also defeated by General Vanier 71-27. Top scorer, Scott Gordon, led Seaway with 7 points.

On Friday, January 15, Seaway's girls' volleyball teams travelled to St. Lawrence High School in Cornwall where the first of two matches of the Tri-County Tournament were held.

The juniors won matches against North Dundas and C.C.V.S. They lost to Osnabruck

Seaway's senior girls' team defeated North Dundas and Osnabruck. They lost to C.C.V.S. and St. Lawrence. We wish them luck in their tournament on February 10.
and St. Lawrence.

On January 30 and February 1 the International-Mixed Curling Bonspiel will be held in Utica, N.Y. Seaway is sending twwo mixed teams to compete with twelve Canadian and twelve American school teams.

BOWLING

BUSY MATRONS

L.H.S., Shirley Munro, 303
L.H.T., Pat Monast, 767
Team Standings: Pat Monast 54; Betty Vanden Bosch 57; Gladys Smith 67; Mary McCloskey 75; Jean Ball 78; Diane Pate 68.

DEFENDERS

L.H.C., Anita St. Pierre, 666
L.H.S., Helene Champagne, 238
M.H.C., Gerard Piche, 751
M.H.S., Gerard Piche, 333
Team Standings: Medina 79; Albert 74; Laurier 68; Estelle 56; Jocelyn 56; Alban 45.

DEFENDERS

M.H.S., Cliff Steinburg, 288
M.H.T., Dwayne Hall, 708
L.H.S., Lila McMillan, 275
L.H.T., Lila McMillan, 710
Team Standings: Dwayne 71; Ralph 67; Roger 64; Warman 64; John 62; Alex 50.

MONDAY NITE MEN'S

M.H.S., Frank St. Pierre, 338
M.H.T., Frank St. Pierre, 819
M.H.A., Doug Zeran, 229
Team Standings: Farmers 90; Bird's Red & White 83; Kraft Foods 73; Chesterville Legion 62; Monast Lanes 61; Mailmen 51.

BERWICK THURS. NIGHT

M.H.S., Chris Vanturnhout, 290
M.H.T., Chris Vanturnhout, 666
L.H.S., Delia Hopman, 274
L.H.T., Delia Hopman, 642
Team Standings: Frona 70; Elsie 62; Irene 62; Connie 57; Vera 56; Jessie 50.

Winter Carnival Buttons can be purchased at the following locations — Ingleside, Bank of Montreal and Markell's Market; Osnabruck Centre, Stewart's Store and Warner's Garage; Lunenburg, Hillis Barber Shop; Newington, Doug's Service Store and Lefebvre's Store.

A Carnival Button covers admission to the Pancake Breakfast on either Saturday or Sunday.

The next planning meeting is set for the Osnabruck Township Hall on February 15.

Dunbar Carnival slated for February 13

A meeting of the Dunbar Carnival Committee was held on Monday, January 12th, 1976. A good number of directors were on hand to make plans for the usual 'Fun Day.'

Number one item on the agenda was whether or not to hold a snowmobile rally, as in other years, in conjunction with the Carnival. After considerable discussion the rally for 1976 was voted down, but the members felt a dance should be held on the evening of the Carnival.

From the meeting came plans to hold the 'Fun Days' over the week-end of February 13 and 14 and at this time will be featured broomball, hockey, races and fun for all ages.

On Saturday evening, a dance will be held in the Chesterville Legion Hall.

Mainly About People

Mr. and Mrs. Burnis Short returned home recently having spent some time in the Canary Islands. They also spent a day in Marrakech, Africa.



LOUGH & LEWIS
CHARTERED ACCOUNTANTS
Chesterville, Tel. 448-2092
Cornwall Tel. 932-8691
Alexandria Tel. 525-1585
29tf

Ontario has a new "Seat Belt Law."

This is what you should know about it.



Last year, 1,304 people were killed in automobile accidents in Ontario. Another 98,673 were injured.

Many of those deaths and injuries could have been avoided, had the persons involved been wearing seat belts.

That is why, effective January 1, 1976, the use of seat belts became mandatory.

In practice, the law is simple:

- You must wear a seat belt and shoulder harness if both are available.
- If your car was manufactured after January 1, 1971, it is illegal to remove the seat belts and they must be in good working order. If seat belts have been removed, they must be replaced.
- Seat belts that are not working must be repaired.
- The shoulder harness is not part of the system in back seats—and need not be installed.
- It is not illegal to carry more passengers than there are seat belts.
- The driver is responsible for all children aged 2 to 15.
  All adult passengers, 16 and over are responsible for themselves.

There are exceptions:
(1) Children under two years of age.
(2) Persons with a medical exemption certificate from their doctor.
(3) Delivery personnel driving in their drop-off zone at 25 mph or under.
(4) Rural mail delivery personnel.
(5) Convertibles do not require shoulder harness.

The fine for breaking the law is from $20 to $100, plus costs. But life and health are precious, and accidents which cause death or injury to people, or damage to property, cost far more than the fine.

Whether you are a driver or a passenger, from now on you must wear a seat belt. Your Ontario government asks for your co-operation.

For more information, contact:
Public and Safety Information Branch
Ministry of Transportation and Communications
1201 Wilson Avenue
Downsview, Ontario M3M 1J8

Ministry of Transportation and Communications
James Snow, Minister

Province of Ontario
William Davis, Premier

SENSATIONAL SAVINGS ON
Culverhouse CANNED FOODS
RED & WHITE FOOD STORES



CULVERHOUSE CHOICE RED PITTED CHERRIES 14 Fl. Oz. Tins 2 for $1
CULVERHOUSE CHOICE CREAM CORN 19 Fl. Oz. Tins 2 for 85¢
CULVERHOUSE CHOICE DESSERT Pears 19 Fl. Oz. Tins 2 for 89¢
CULVERHOUSE FANCY ASPARAGUS Tips 12 Fl. Oz. Tins 77¢
CULVERHOUSE - HALVES CHOICE PEACHES 19 Fl. Oz. Tins 2 for $1
SUPER SIZE - LOTION HEAD & SHOULDERS 250ML $1.99
HEADACHE TABLETS 6 ANACIN 100's to Bt. $1.29
6-OZ. SPECIAL! NOXZEMA SKIN CREAM 2/4-oz. $1.79

BUY-O-WEEK Choice Quality Culverhouse PEAS 19 FL. OZ. TINS 3 for $1
BUY-O-WEEK Whole White Culverhouse POTATOES 19 FL. OZ. TINS 4 for $1
BUY-O-WEEK Fresh Pack McLARENS DILLS 32 FL. OZ. JAR 68¢
BUY-O-WEEK PAMPER CAT FOODS 6½ FL. OZ. TINS 5 for $1
BUY-O-WEEK Household Paper SCOT-TOWELS 2 ROLL PACK 89¢
BUY-O-WEEK LIQUID MIR DETERGENT 24 FL. OZ. BOTTLES 2 for 98¢

GOVERNMENT INSPECTED MEATS
TENDER - YOUNG - PLUMP - Backs, Necks, Wings On QUARTERED CHICKENS 69¢ lb.
IDEAL FOR DRESSING . . . PORK SPARERIBS $1.48 lb
CUT FROM THE CHUCK BLADE STEAKS 89¢ lb
FRESH MINCED GROUND HAMBURG 78¢ lb
WELL TRIMMED PORK BUTT CHOPS $1.39 lb
MAPLE LEAF - ALL BEEF SKINLESS WIENERS 88¢ lb
MAPLE LEAF Sweet Pickled - Cryovac Wt's COTTAGE ROLLS $1.39 lb
MAPLE LEAF BREADED SAUSAGE 16-OZ. PKG. $1.12
CAMPFIRE - GOLDEN GARLIC POLISH SAUSAGE $1.09 lb
DEVON BRAND RINDLESS BACON $1.49 lb
PRIDE OF CANADA - TRIPLE PACK LUNCH MEATS 16-Oz. Pkg. $1.08

EVERY DAY SPECIALS WITH A $10.00 ORDER
Weston's Mealtime Bread, 24 oz. / 35c
No. 1 Creamery Butter, lb. / $1.09
Whey Butter, lb. / $1.06
Sealtest Homo Bags, 3 qt. / $1.49
3 qt. 2% Bags, / $1.46

McCORMICK'S ASSORTMENT "BIG VALUE" 23½-Oz. Cello Pkg. $1.29
BEST BUY! — LIBBY'S COOKED SPAGHETTI 19 Fl. Oz. 2 for 89¢
FEATURE! — NABISCO SHREDDED Wheat 15-Oz. Pkg. 59¢
FEATURE! — DR. BALLARD'S CHAMPION DOG FOODS 15 Fl. Oz. Tin 4 for 89¢
FEATURE! — GOLD SEAL PINK SALMON 15½ Fl. Oz. Tin $1.79
WESTON CHELSEA BUNS 8 to Package 69¢

BORDEN'S CREMELLE Coffee Creamer 16-Oz. Jar $1.29
OLD TYME TABLE Syrup 16 Fl. Oz. Btl. 69¢
FEATURE! — INSTANT COFFEE 6-Oz. Nescafe $1.99
FEATURE! — CARNATION 3 lb. Pkg. Instant SKIMMILK POWDER $2.09
Frozen CARNATION Crinkle Cut 2-Lb. French Fries 65¢
FROZEN HOLIDAY FARMS 5-Oz. Size Cook In Bag 49¢

FEATURE! TANG ORANGE FLAVOUR CRYSTALS 2 7-OZ. TO POLY BAG 99¢
SUPREME BRAND DOG KIBBLE 22-Lb. Bag $3.99

FROZEN FOOD FEATURES!
GOLDEN - BATTERED RUPERT COD 16-Oz. Pkg. 99¢
McCAIN - Deep and Delicious - DELUXE PIZZA 22-oz. Package $2.19
FEATURE Cling Free Sheets ☆ Removes Static ☆ Softens Clothes 12 to pack 89¢

WE RESERVE THE RIGHT TO LIMIT QUANTITIES

BIRD'S RED & WHITE
FINCH — 984-2268

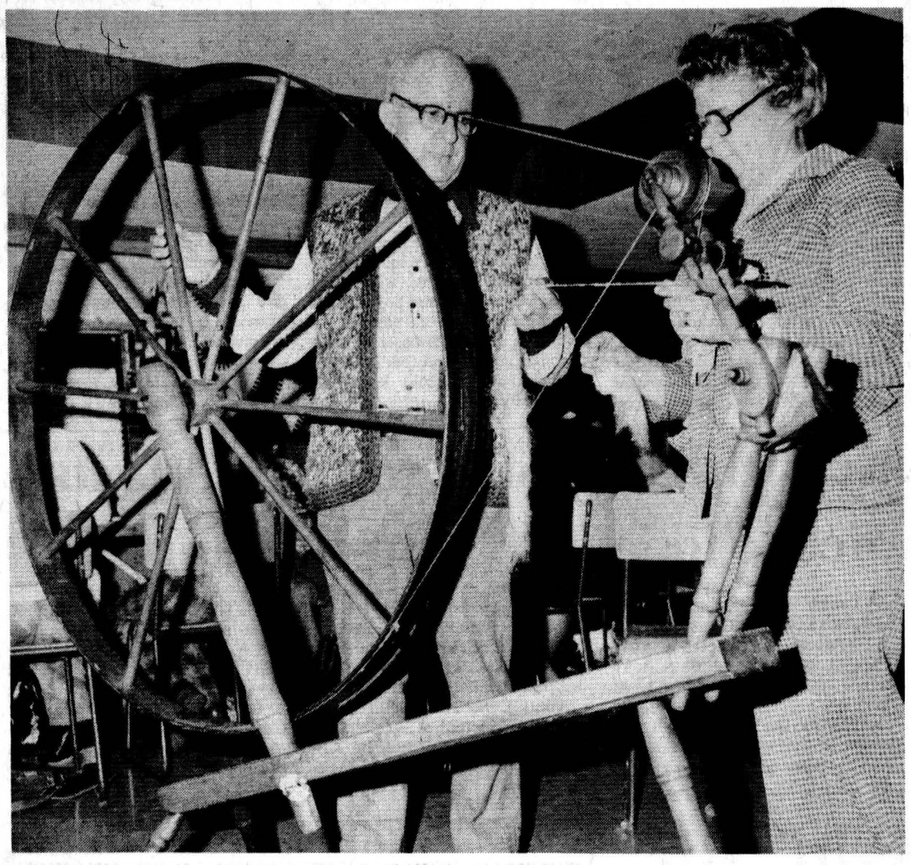

Mrs. Roy Hart, Instructor, gives Roy Cole a hand as they prepare to spin the wool

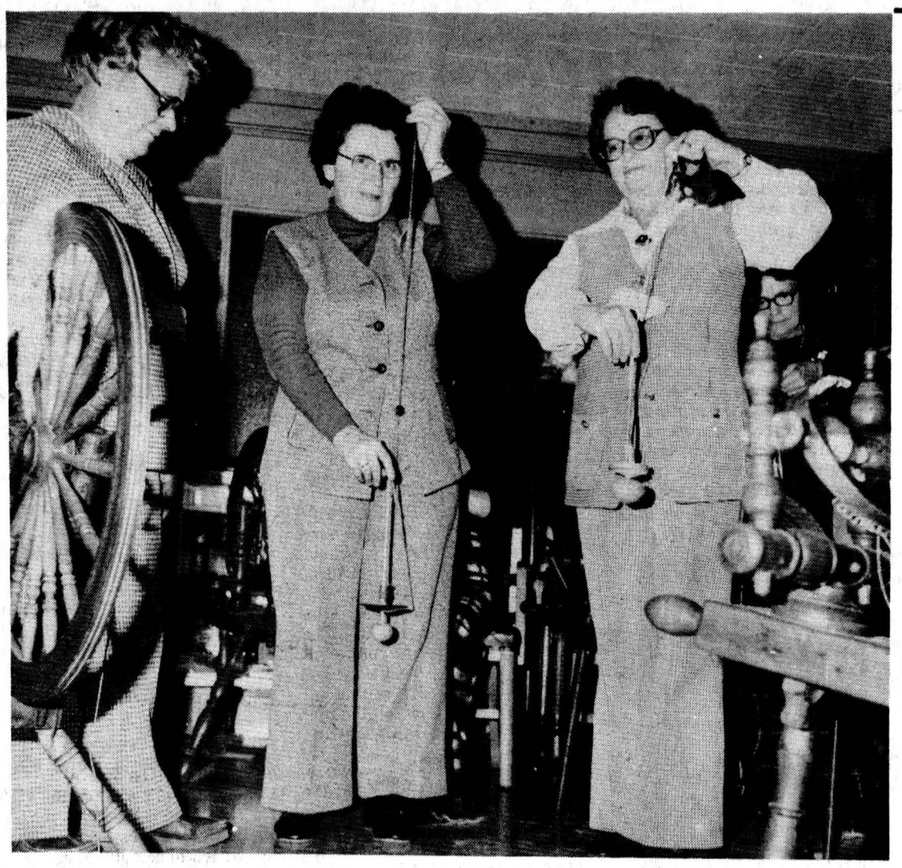

Mrs. Eunice Carruthers and Helen Cross, prepare the wool for spinning.

TRADITIONAL CRAFTS AT UPPER CANADA VILLAGE

Skills possessed by craftsmen and women in the early 1800's in Upper Canada are the subject of study for some 47 people enrolled in traditional crafts courses at Upper Canada Village, this winter.

Evening courses in weaving, spinning and quilting are being offered for the first time at Upper Canada Village, through the co-operative efforts of the Village and the Continuing Education Department of St. Lawrence College.

All three classes are filled to capacity.

The three courses started January 21 and continue, one evening per week, for 10 weeks, giving the students 30 hours of study and practice in the craft of their choice.

A unique feature of the courses is that all three are conducted at the same time, in the same room. This arrangement promotes the exchange of information and ideas among participants and produces a creative atmosphere.

The three instructors are experienced craftswomen, who, during the tourist season are employed at Upper Canada Village to demonstrate weaving, spinning and quilting as they were practiced in the period represented by the Village. The instructors are: Maurine Casselman, weaving; Grace Markell, quilting; Marion Hart, spinning.

Students in the weaving course will learn basic techniques on the box loom and the four harness floor loom. Learning to spin on a treadle wheel, walking wheel and a drop spindle will be the concern of those in the spinning course. Quilting students will learn to make pot holders, Boston rocker sets and comforters.



Louise Droppo, Maurine Casselman, Instructor, and Rose Boivan, prepare the weaving harness.



Velma Cooper, Elsie Hartle and Betty McRoberts, Instructor, prepare the 4-harness counter balance floor loom.



Joan Sadkowski, Grace Markell, Instructor, and Marjorie Heagle examine some of the finer points of the quilting course.



One of the four courses boasting full enrolment at the village is weaving, the course lasts ten weeks, and promises many challenges.

District News

5th Ave. Williamsburg

Mr. and Mrs. Donald Plumador, Julia, Janet and Judy were Tuesday evening guests of Mr. and Mrs. Oliver Gallinger and Charlene.

Mr. and Mrs. Dave Rutter, Caroline and Kristy were Sunday guests of Mr. and Mrs. Fernandez Paulino of Iroquois.

Charlene Gallinger, was a dinner guest of Mrs. D. Rutter and girls on Thursday.

George Hanna, Finch, visited with Mr. and Mrs. Oliver Gallinger and Charlene on Wednesday.

Mr. and Mrs. Basil Dennison, Archer, were Tuesday evening guests of Mr. and Mrs. Claude Weegar.

Miss Heather Elliott, Dunbar, spent Friday and Saturday with Charlene Gallinger last week.

Our sympathy is extended to Mrs. Norah Disotell in the death of her father, Mr. Roy Beaupre.

Morewood

Darren and Kandice Hatina, Ottawa, spent the week-end with their grandparents Mr. and Mrs. J. James, while their parents Mr. and Mrs. Garry Hatina were in Quebec.

Mrs. Jas. Armstrong, Saskatoon, visited Mr. and Mrs. Donald Runions before going to Ottawa for a couple of days.

Mr. and Mrs. J. R. Craik and Mr. and Mrs. Gerald Carruthers returned home on Sunday after spending two weeks in Florida.

Mr. and Mrs. D. Ripley, Greeley, visited Mr. and Mrs. John Hutt on Sunday.

Elma

Sympathy is extended to Mrs. Dwayne Servage in the death of her father, Mr. Kenneth Merkley; and also to Lyle Gallinger in the passing of his father, Mr. Bernice Gallinger.

Mr. and Mrs. Wilfred Carruthers were recent dinner guests of Mr. and Mrs. Melvin Dillabough.

Mrs. Harold McIntosh and friend Mrs. Graham Smith, Chesterville, are on a bus tour to Florida.

Mr. and Mrs. Norman Mowat, Manotick, were Sunday guests of Mr. and Mrs. Egerton Barkley.

Avonmore

Mr. and Mrs. Gordie MacRae have returned home after spending ten days in Calgary with their daughter, Mrs. Ken Croskery, Mr. Croskery and Angela, and their son Terry and Miss Anetta Johnson and her parents Mr. and Mrs. Peter Johnson.

Mrs. Fred Warner, Northfield is spending some time with her daughter Mrs. Ernest Poapst and Mr. Poapst.

Mrs. Leslie Eamer of Northfield visited on Wednesday with Mr. and Mrs. E. Paopst.

Mr. and Mrs. John MacRae and Miss Brenda MacRae of Bramalea, spent the week-end in Avonmore and visited Mrs. MacRae's mother, Mrs. Lottie MacMillan, a patient in Hotel Dieu Hospital, Cornwall.

Mrs. Edith Knox and Mrs. Ethel Watson of Ottawa called on relatives here on Sunday.

Mrs. Nellie MacKinnon spent a few days in Ottawa with Mrs. Ernest Welch and attended Mr. Welch's funeral on Saturday at the Hulse and Playfair Chapel, Ottawa. Mr. and Mrs. Maldwyn Watkins and Mr. and Mrs. W. M. Campbell visited the Funeral Home on Friday night to extend sympathy to Mrs. Welch and sons in the sudden death of Mr. Welch.

Murdie MacRae, Bramalea, spent the week-end with his brother Stewart MacRae and Mrs. MacRae.

Mr. and Mrs. Phons Holloway and Ernest J. Holloway of Gander, Newfoundland, are spending a few days with Mr. and Mrs. Raymond Cardinal and family.

Hope for further drop in Snowmobile collisions

Fewer deaths and injuries could result if snowmobile drivers continue the trend indicated last winter, says Transportation and Communications Minister James Snow.

"Last winter, between Oct. 20 and Feb. 8, there were 12 fatalities, 262 personal injuries and 115 property damage collisions involving snowmobiles, on and off the highway," reports Mr. Snow.

"Compared to the same period for the previous season, this was a reduction of 52 per cent in fatalities, 39 per cent in collision injuries and 31 per cent fewer property damage collisions.

"It's a sign snowmobilers are showing more care and common sense when handling their vehicles," said Mr. Snow. "And this year, the new legislation should result in even more control, without dampening the fun of this popular winter recreation."

Mr. Snow reminds snowmobilers the new regulations require all motorized snow vehicles to be registered. There is no charge for this. However, owners who drive their snowmobiles off their own land must obtain an annual $10.00 permit.

Permits purchased after Oct. 1, 1975 are valid until June 30, 1976.

To operate a snowmobile alongside or on a highway, the driver must be 16 or older, hold a valid Ontario driver's licence, and the vehicle must be insured. A helmet must be worn when on a highway or public trail.

The Motorized Snow Vehicles Act prohibits the operation of snowmobiles on the serviced roadway on most King's Highways which until now has included the roadway and shoulder of a highway. Except on those highways where the operation of snowmobiles is totally banned, recent amendments to the Act now permit the operation of snowmobiles on any part of the shoulder which has not been plowed.

Mr. Snow suggests it's wise to check local by-laws in the area where you operate your snowmobile.

"Local municipalities have the right to pass by-laws regulating, governing or prohibiting the operation of snowmobiles within their boundaries, on or off the highway," he stated.

O.P.P. Report

Owners responsible for removal of vehicle

It has been noted by Morrisburg and Winchester O.P.P. Detachment personnel of the number of parked and unattended motor vehicles left on the highways and roads of Dundas County. These cars are a hindrance to snow ploughs during snow removal operations. In some cases vehicles have been practically buried with snow because of the owners not taking the necessary steps to remove the vehicles off the road. It is the responsibility of all car owners to remove their vehicles. In the case of a mechanical problem contact your local garage as soon as possible.

Section 116(10) of the Highway Traffic Act clearly states:— No person shall park or stand a vehicle on a Highway in such a manner as to interfere with the movement of traffic or the clearance of snow from the Highway.

(13) A Constable, upon discovery of any vehicle parked or standing in contravention of Sub-Section (10) may cause it to be moved or taken to, and placed or stored in a suitable place, and all costs and charges for removal incurred, are payable by the owner. If these costs are not paid Section 48 the Mechanics Lien Act impowers the owner of the garage facility to hold the vehicle until the costs are paid.

Osnabruck Centre

Mr. and Mrs. Harry Pollock have returned from a two week visit with relatives in Vancouver, and Mrs. R. Stephens, Port Coquitlam and Hugh Pollock, Nanaimo, B.C.

Mr. and Mrs. Emery Dingwall and family, Finch, were recent guests of Mr. and Mrs. Keith Hartwell and Lorne.

Mr. and Mrs. Gary Eligh, Newington, were Sunday evening visitors with Mr. and Mrs. Lyle Swerdfeger.

Mrs. Dorothy Morgan is spending some time at the home of Mrs. Leba Eckford, Williamsburg.

Congratulations to Mr. and Mrs. John Morgan on their 10th wedding anniversary, February 5.

South Mountain

Mr. and Mrs. Ambrose Murphy and children of Ottawa were Sunday lunch guest of the latter's mother, Mrs. Neil Doyle.

The sympathy of the community is extended to the family, wife and relatives of the late James Cowan, Pleasant Valley, who passed away recently.

Mr. and Mrs. Ernie Boyd of the village and Mr. and Mrs. Orval Corker of Brinston are enjoying a two week holiday in Florida.

Mrs. Eva Berry and her daughter, Mrs. William Mc Donald and Mr. McDonald left a few days ago to enjoy a holiday in Mrs. Berry's home in Florida. Mrs. Berry will remain there until spring.

Several citizens of the village left a few days ago on a two week bus trip to Florida.

BE A REGULAR BLOOD DONOR

WINCHESTER MANAGEMENT & CONSULTANTS
WE SELL SERVICE
INCOME TAX, WILLS, ESTATES, PARTNERSHIPS
BOOKKEEPING, ACCOUNTING, VALUATING
C. HILL
P.O. Box 518 Winchester 774-2439
1tf

Need business advice or financial assistance?
See your Eastern Ontario evelopment Corporation consultant on February 26.
The Eastern Ontario Development Corporation was established by the province to provide business advice and financial assistance that will stimulate industrial growth, encourage economic development and increase employment opportunities. On February 26th an EODC consultant will be in Cornwall to offer advice and assistance to area business people engaged in manufacturing, service industries related to manufacturing, and the tourist industry.
To set up an appointment, contact:
Mrs. A. Lemire,
Telephone: 933-0074 (Area Code 613)
Interviews to be held at
City Hall, Cornwall
Ontario

Are You Interested in a NEW or USED CAR?
IF SO CONTACT:
GERALD (MICKEY) McMILLAN
friendly service
better values
PONTIAC AND BUICK
TOP QUALITY USED CARS
PHONE FOR APPOINTMENT: 448-2908
Brookshell Pontiac Buick
Phone Office: 932-1724
1970 CHEVROLET IMPALA, 4-dr. HT. — $950.00

GO Zero Concord FROM TEAT TO TANK!


The ZERO CONCORD is the only system that provides stable milking vacuum at the teat end — in parlor or stanchion barn — with a low or high, short or long, pipeline — and without injecting air into the milker units to move the milk. Only with stable vacuum and no air injection can you hope to reduce leucocyte counts up to 65% — increase milk production as much as 20% — and prevent off-flavor and rancid milk.
The safe, stable vacuum is made possible by a patented, scientific principle . . . TWIN-VACUUM . . . whereby one vacuum milks the cows, and a different vacuum moves the milk through a separate pipeline into the bulk tank. In addition — thanks to ZERO's patented SPATTER-SPRAY Automatic Washer and new, improved, high-capacity, transparent milker unit — you have built-in, "push-button", visible self-cleaning and sanitizing of the entire system — without disassembling. And there are many other advantages.
Come in, Write or Phone for Full Information!
BYERS FARM EQUIPMENT
CHESTERVILLE — 613-448-2185

a new ROOF
ROOF NEED REPAIR?
Call Your Local Roofing Contractor
T.W. Heaphy
Winchester, Ont.
774-2001

DOUGLAS W. MILLS
Chartered Accountant
219 AUGUSTUS ST.
CORNWALL ONT.
932-8595

Small hospital Physio Dept. ideal situation

BY Irene Woolford
Director of Physiotherapy, Winchester District Memorial Hospital

Working in a small hospital (120 beds) is an ideal situation for any physio who enjoys being a Queen Bee. Take my case. The smallness means that staff become a family, knowing each other's personalities and work habits inside out, and there exists an acceptable familiarity in the working relationships. The medical staff, mainly GPs even if they are surgeons, not only give you the full medical history of the patients, but on occasion, relate succinctly the social history of the family if it will clarify patient goals. The wards and other departments are all within "hollerin" distance, and the Physiotherapy Department itself is spacious with large windows, four cubicles, plus hydro and gym space. Add to this an Administrator who is always accessible, interested and helpful, and you have a remarkable hospital of which the people who worked and saved to establish it can be justifiably proud.

Patien-wise, you must always remember that everyone you see has 100 relatives in the community and at least one on the staff, so not only do you treat a case you also get involved in PR work. This has been evidenced over the past four years (the department is eight years old) by the stories which get back to us.

Frequently, treatments may become social events. People here are related through United Empire Loyalist beginnings or are descendants of military regiments disbanded in the area, and have a close acquaintanceship with each other through family reunions and the historical society. They help each other by offering lifts when they know farm husbands are busy.

We have the busiest hospital auxiliary in District 9 and have volunteer help every morning. These ladies have been enormously helpful. In the Chronic Wing they assist our Aide to walk the elderly. They fetch patients, tidy equipment, and generally are the extra pair of hands that eases the patient load on a busy day. Teenage volunteers help us in the summer and we have been amazed at the degree of responsibility most of them show.

Generally I find country patients a more practical and common-sense group than city folk, yet when it comes to sore backs we still have a lot of teaching to do about postural safeguards. Many injuries have incredible origins which the referrals don't tell you. For instance, knee strain (pig went between knees); contusion of spine (bull rubbed him against the barn); sprain of longitudinal arch of foot (heel dropped into gopher hole).

The more severe injuries are taken to Ottawa (25 miles) for specialist care and return to us for their long-term rehabilitation. Most of these are orthopaedic cases but among the long-term neurological cases have been gun-shot wound to spinal cord (hunting), spontaneous rupture of spinal artery, and Callesion in spine area. We treat these long-term patients until we feel they can be discharged home or else sent back to the rehabilitation services in Ottawa for help with their social adjustment, vocational assessment, retraining further surgery, prosthetic fitting, or speech therapy. The rehabilitation ward also has its share of fractured hips, strokes, diabetics, cerebral ischaemias, malnutrition (due to alcoholism, poverty, depression or ignorance) and the gamut of the diseases of the elderly.

In our care of the elderly, the Aide walks them twice a day as well as leading a small exercise class for them in the mornings. Adequate medication, good food and encouragement of activities raise their level of performance surprisingly, so that most return home. Those who don't are helped by the discharge planning officer to accept life in either a nursing home or senior citizen's home.

When it comes to rare diseases we see them from the time symptoms first appear. Patients have a course of treatment to see whether improvement is occuring and if not, they are referred to specialists in either Ottawa or Kingston to produce or confirm a diagnosis, and program further treatment to delay their disabilty from progressing downhill.

In fact, we see the usual cases treated everywhere, as well as the rarities, and the job becomes as big as our knowledge. There is ample opportunity for increasing our knowledge because of the close liaison between the staff and the doctors, and we find this communication is a two-way street because we can sometimes tell a doctor what the patient requires. We find that our good medical library helps alert us to possibilities we had not anticipated in some cases.

The Department aims at "low key" treatments. We instruct the patient how to deal with heat, redness, swelling and pain so that he feels more in command of the situation. We demonstrate, do, recheck, guide, and teach, teach, teach. Our "muscle builders" spend a long time each visit using our equipment and resting between programmed activity. They are allowed to take weights or springs home between twice-weekly sessions and in-patients work daily at their tasks. We are looked upon as splint specialists, as cane and crutch fitters, as ambulation experts, as knowledgeable pain relievers, and as rehabilitators. It is a good feeling to be needed.

Rotary pleased with response to "Breakfasts" offer assistance to idea of "Drop-in Centre"

Chesterville Rotary Club met it regular Monday session on January 26th, the dinner was enjoyed in the restaurant and the meeting was held in the United Church Hall.

A report was presented on the pancake breakfasts, which were served by Rotary in conjunction with the Winter Carnival. The Saturday feed attracted a good number of patrons, but Sunday was a sell-out, as area and local people responded in record numbers to the good food. It was revealed that each year the Club has to scrounge around to get the necessary utensils to prepare and serve the pancakes. A move is now afoot to purchase some articles which will make the task less hectic another year.

A letter was received from W. Barton, Principal of Chesterville Public School, in which he was seeking some financial assistance for a Grade Six Project. The Club willingly sent a donation.

A committee was named from the Club to assist in seeking out government and Wintario grants to be used to establish a Senior Citizens' Drop-in Centre. The members offered to help with the project in any way that they could.

"Green Light" for Crysler Carnival

In the past the Village of Crysler has strung their Annual Winter Carnival over one week, from Sunday to Sunday. The 1976 presentation is just slightly different — they have taken all the events of other years, and more, and have worked them into what should be four interesting days.

On Thursday, February 12, the Carnival will be officially opened and the choice of a Carnival Queen will be made. The balance of the evening will be used playing bingo.

The Queen of the Carnival will be crowned on Friday evening and this will be followed by a dance.

Action on Saturday will get underway at 1:30 p.m. when a sleigh ride for the children will be featured, from 2 to 4 p.m. there will be a discotheque with prizes and an Octoberfest Dance will get underway at 9 p.m. in the evening.

Sunday will feature Outside Sport Activities, Ladies' Broomball, Tug of War, Log Sawing, a Chicken Supper, Snowmobile Ride and Bonfire and an 'Oldtime Get-together Dance' in the evening, with the Grande Finale to the naming of the winners of the $1,000 draw, which will take place at 11:30 p.m.

Mainly About People

We are sorry to report that Arthur Sullivan, of Chesterville, is a patient in Winchester District Memorial Hospital. We wish him a speedy recovery.

Advertising helps good things happen.

LETTERS TO THE EDITOR

OPEN LETTER TO THE PEOPLE OF DUNDAS

When Parisien Manor applied for a Nursing Home License for the County of Dundas in July 1974 — because we were the only ones who were interested in building a Nursing Home in Dundas at that time, and because of our past experience and record in the Nursing Home field — we were hopeful that if a license were granted to Dundas, our position would be favourable. In the year and a half interval many things have transpired. The Nursing Home License was put out for Public tender and from that, fourteen submissions were received by the Ministry of Health. Many of these submissions were received by the Ministry of Health. Many of these submissions were presented by known experienced good nursing home operators. If this decision to grant the license had been based on purely objective criteria, I hope that we would have been gracious losers. It would appear that the decision was made with the approval of your Provincial member whom you elected to represent your best interests and by many backroom politicians who were not elected to represent you.

If political patronage plays any role in the granting of health care licenses, whether it be by a Progressive Conservative government, a Liberal government or an N.D.P. government, you can imagine what a deplorable state our health care system would soon be in. In order to insure that political patronage was not involved in the granting of this license you should demand that:

1. The submissions presented by Parisien Manor and Mr. J. Alguire be made public.
2. The Inspectors of Nursing Homes for Eastern Ontario be consulted concerning the knowledge, experience and record of the applicants.
3. A comparison be done between Parisien Manor and Mr. J. Alguire as to the construction of this home.
4. A Comparison be done of the philosophies of health care of Parisien Manor and Mr. J. Alguire.

We feel that if the people of Dundas were as aware of these facts as we are, you would demand that the Ministry of Health reconsider its decision.

Because of the hard work of many "dedicated non-political" citizens in your County, a ground-swell of public opinion has forced the Ministry of Health to grant you a license for a 60 bed nursing home. If you are concerned about the type of Nursing Home that you will have in Dundas and the manner in which it is operated, since many of you will be spending your final days in this home, we hope that the same type of ground-swell will again force the Ministry of Health to reconsider their position.

Yours sincerely
R. S. Parisien
Parisien Manor Nursing Home,
Cornwall, Ontario

January 29, 1976

The Editors,
The Chesterville Record,
Chesterville, Ontario

I would like to reply to a series of articles that have been appearing recently in a number of newspapers regarding the 60 bed nursing home licence for Dundas County, which I have been granted.

Previous to having been granted this licence, I had received permission from the Ministry of Health to build a 40-bed nursing home in Ingleside, Stormont County, for which my plans were in the third and final stage of approval.

At this point, the "We Care" committee were instrumental in convincing the Ministry of Health for the need of a 60-bed nursing home in the County of Dundas, as there was no nursing home in this area. A 60-bed nursing home is more economical to operate than a 40-bed home, so I immediately applied for this nursing home in Dundas and at the same time I applied for permission to the Ministry of Health for a delay in my plans in Ingleside.

It would appear that a number of people do not realize that if I had not received permission to build in Dundas, I still had permission to build in Ingleside.

I would welcome any assurance in writing, from the "We Care" committee or other interested people that they sincerely want a nursing home in Dundas County.

A. D. Alguire,
Box 160,
Ingleside, Ontario.

Mainly About People

Carnival week-end guests of Mr. and Mrs. Delbert Merkley were Mr. and Mrs. Arthur Dagget, Mr. and Mrs. Robert Bailey and daughter Kim, all of Norfolk, N.Y.; Mr. and Mrs. J. D. Cairncross, Scarborough, Ont.; Mr. George Timmins, Inkerman and Mr. and Mrs. Dwight Droppo, Tom, Susan and Andrew, of R.R. 2, Chesterville.

DO-IT-YOURSELF SALE
of Home Improvement Needs



SAVE
PANELING SPECIAL
KENTUCKY WALNUT
$4.95
Give any room in your home a facelift . . . with richly grained wall paneling. Marked below our regular low price during this big sale event.

WINCHESTER FEB. 16-22 DAIRY CAPITAL WINTER CARNIVAL



DEACON'S BENCH $49.95

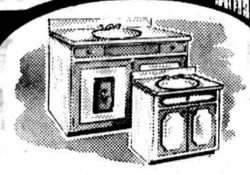

VANITIES IN STOCK 15% off



STIPLE TILE
Perforated
23c sq. ft.
Cash and Carry Only

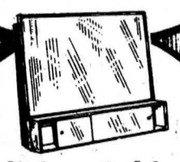

Medicine Cabinets 10% off

Always a BUY at a PAL yard

CHARGEX
Lannin
Lumber Mart & Building Supplies
Highway 31 Just South of Winchester
Retail Lumber & Building Supplies
Phone 774-2830
Saturday — 8:00 to 12:00 Noon
Monday thru Friday — 7:30 to 5:00

'76 Courier

- 110 CID (1800 cc) 4-Cyl. Overhead Cam Engine
- Electric Fuel Pump
- 70 Ampere-Hour Battery
- 35 Amp. Alternator
- Fully Synchronized 4-Speed Transmission (in all forward gears only)
- Dual Hydraulic Brakes
- Optional 3-Speed Automatic Transmission
- Choice of Two Interior Trim Colors, Six Exterior Paint Colors
- Door Vent Windows
- Full Headliner
- Foam Padded Seat
- 10-Piece Tool Kit
- Optional Air Conditioning (Dealer Installed)



- Bright Grille & Bumper
- Bright Hub Caps
- White Sidewall Tires
- Mud Flaps—behind rear wheels
- Optional Exterior Dress-Up Package
- Optional Deluxe Full Wheel Covers
- 1,400 Pound Payload
- Independent Front Suspension
- Progressive-Rate 6-Leaf Rear Springs
- 104.3" Wheelbase
- Tow Hook—under front bumper on frame
- 74.5" x 62.2" All-Steel Cargo Box

$3750.
ORDER YOURS TODAY
THE CLOSER YOU LOOK, THE BETTER WE LOOK
FORD
Geo. Petric Automobiles Ltd.
821-1252 Parts & Service Vernon

GENERAL CONTRACTORS • COMMERCIAL • RESIDENTIAL
448-2543 or 984-2664
DCL
DINGWALL CONSTRUCTION LTD.
R. R. 3, CHESTERVILLE, ONT. K0C 1H0
CUSTOM BUILT HOMES • REMODELLING

OPEN 7 DAYS A WEEK
SHOP VALUE YOU'LL SAVE MORE!

SLAB BACON, lb.	$1.65
BALDERSON MILD CHEESE, lb.	$1.65
KITCHEN GARBAGE BAGS, 10 per pkg., 2	99c
GINGER SNAPS, lb.	69c
WHITE BREAD, 3	$1.08

STORE HOURS
MONDAY TO SATURDAY — 7:30 a.m. to 9:00 p.m.
SUNDAY — 10:00 a.m. to 7:00 p.m.
DOUG'S SERVICE
'Your Friendly Food Store'
NEWINGTON, ONT.
PHONE: 346-5689

LETS GO BOWLING
Monast's Lanes
6 LANES
AUTOMATIC PIN SETTERS



OPEN BOWLING
Friday — 7:00 to 9:00 p.m.
Saturday Afternoon
Sunday Afternoon

PHONE
448-2168

COMMUNITY
M.H.S., Ralph Dillabough, 261
M.H.T., Tommy Parker, 698
L.H.S., Louise Droppo, 269
L.H.T., Louise Droppo, 712
Team Standings: Stan 84; Earl 76; Gord 70; Tommy 63; Lyle 56; Lorne 50.

BUSY MATRONS
L.H.S., Marg Stewart
L.H.T., Jean Fyke, 640
Team Standings: Pat Monast, 54; Betty Vanden Bosch, 60; Gladys Smith, 74; Mary McCloskey, 80; Jean Ball, 82; Diane Pate, 70.

WEDNESDAY AFTERNOON LADIES BOWLING
H.S., Theresa Masterson, 320
H.T., Theresa Materson, 797
Team Standings: Theresa 84; Alma 72; Marlene 67; Mary 57; Evelyn 57; Caroline 42.



Osnabruck Recreation Association held it's annual winter carnival, last weekend. As usual the supper, costume party, bingo , and other winter activities hosted capacity crowds. Above, Verla Gallinger, Secretary and Oscar Ouderkirk, Chairman of the Recreation Association, take a closer look at the costume worn by Tammy Webb, daughter of Mr. and Mrs. Donald Webb. — Staff Photo.

Osnabruck Centre hosts Winter Carnival



Everyone likes a costume party and this picture indicates the people around Osnabruck Centre like to join in the fun to. The Carnival Costume Party brought them out in good numbers, last Saturday night. Some of those entering the contest were, back row from the left, Tammy Webb, Sally Dewey, Tony Dewey, Joyce Marrsolais, Betty Dewey, Penny Bartch, Cindy Morgan, Tammy Morgan, Bebbie Barry. Front row form the left, Wendy Barry, Lisa Duprau, David Duprau, Tammy Ouderkirk, Cathy Blair, Jimmy Morgan. — Staff Photo.

Osnabruck Centre Carnival again successful

Osnabruck Centre is usually a quiet hamlet and is located in the southern portion of Osnabruck Township. Such was not the case last week-end when the Annual Winter Carnival was held. People of all ages participated and in general all reported a good time. And the organizers of the event reported it as most successful.

The Saturday morning activities started with the Girls playing hockey, this was a rousing game between the Osnabruck Electrohomes and the Busters. Score keepers are still trying to decide the outcome of the game.

Squirts hockey was the next feature and the local team downed their opposition from Morrisburg by a score of 5-4.

In Midget hockey the 'No Stars' defeated the 'All Stars' by a score of 5-2.

For all the young people participating on Saturday morning there was free drinks and hot dogs, which were gobbled up quite readily.

Winners of the races held in the afternoon were as follows: Under 5 girls, Heather Bilmer, boy's, Donnie Neville; 5 and 6 year olds — girl's, Sally Dewey, Tammy Webb and Marlene Bilmer, boy's, Rodney Beckstead and Jimmy Morgan; 7 and 8 year olds — girls Kathy Blair and Karen Bilmer, boys, Darren Cryderman and Arthur Russell; 9 and 10 year olds — girls, Cindy Bartch and Charlene Rennick; boys, Tony Dewey and Darren Crawford; 11 and 12 year olds — girls, Penny Bartch and Brenda Russell; boys, Joey Major and Scott Markell; 13 and 14 years old — girls, Carolyn Crites and Shelley Bartch; boys, Bobby Dunlop and John Fleury; 15 and 16 years old — girls, Glenda Crites and Debbie Crawford; boys, Robert Stewart.

The Carnival supper was enjoyed by over 300 hundred persons.

Lloyd and Eva Marcellus were the judges for the costume part of the program and the following won prizes — fancy lady, Lisa Duprau; handsome gentleman, Timmy Morgan; comic girls, Penny Bartch and Debbie Marsolais; comic boy, Jimmy Morgan; youngest hockey player, David Duprau; Tammy Webb had the only costume that would light up; fancy lady, Betty Dewe; 'Not so old Skater', Dick Donnelly for the men and Rita Woods for the ladies'; Special Mention went to the Funny Clown and the Famous Buffalo Hunter.

Jets trim Avonmore 5-2



Lorne Cook

Wearing No. 11, Lorne is the left winger on the rookie line consisting of centerman Greg. Beckstead and rightwinger Kevin Smith for the Jets this year. A graduate of last year's Flyers, Lorne is known for his hard shot and smooth skating. Lorne's ability was evident this fall during the Brockville Warrior's training camp as he was a late cut from their roster.

Last Tuesday night the Chesterville Jets' management looked a little happier after their 5-2 win over the much improved Avonmore Aces.

Recent Jets games have been lack-lustre and dull, but Tuesday night they came out of their slump to play a good two-way checking style of hockey.

Only one penalty in the first period added to both teams style and resulted in many breaking-type passes. Both defensive squads had to be on their toes when excellent passing plays, coming across the blue line, ended up in three-on-two situations.

The Jets opened the scoring early in the first period on a scramble in front of the Aces' net. Dave Cross tipped in the puck when Gary Gallinger dug it loose after a point shot from Dave Arnold rattled around some legs in front of the net. The Aces stayed close on a goal by B. Henderson mid-way through the period.

The second period was also clean with only one penalty called against each team. Paul Timmins found the corner of the Aces' net, after he stole the puck from their defence, putting the Jets ahead 2-1.

But the Aces never gave up and around the 15-minute mark they were back on even terms, when A. Wattie slapped a pass from B. Moran. Carmen Carruthers put the Jets ahead at the end of the period on a slap shot from the point after Doug Sahy manoeuvred the puck around the defence.

In the third period the Aces let down a little and the Jets came on a little stronger. Chesterville scored two unanswered goals, the first by Lorne Cook on a shot from the slot, set up by Kevin Smith. And the second by Larry Kelly after Neil Kittle and Carmen Carruthers made good defensive moves and passes out of their own end.

It was one of the cleaner games of the season with only 10 penalties handed out.

Shots on goal — Jets 37, Aces 16.

Final Score — Jets 5, Aces 2.

1st period scoring — Aces, Bernie Henderson from P. Maloney; Jets, Dave Cross from Garry Gallinger and Dave Arnold.

2nd period scoring — Aces, A. Wattie from W. Baker and B. Moran; Jets, Paul Timmins, unassisted, Carmen Carruthers from Paul Timmins and Doug Shay.

3rd period scoring — Lorne Cook from Kevin Smith and Larry Gallinger from Carmen Carruthers and Neil Kittle.

Penalties — Aces 6, Jets 4.

DISPERSAL SALE OF
Registered Holsteins
COMPETE MILKING HERD
AND BRED HEIFERS
FROM
Graham R. Smith
Chesterville, Ont.
WILL BE SOLD AT
FAWCETT'S SALE ARENA
WINCHESTER, ONT.
Fri., February 6
Sale Starts at 1 p.m.
50 HEAD
This herd has been graded and on R.O.P. for many years. A fine group of young cows in exceptionally good condition. A number just fresh, remainder calving at all times of the year (4 grade cows in this herd). Also 2 Senior Heifer calves suitable for 4-H.
For further information, contact owner at 448-2271 or Sale Managers.
Auctioneers
Mahlon Zeron & Hugh Fawcett
Fawcett Bros. Sales Service
WINCHESTER, ONT.
Allison — 774-3610 Ralph — 774-5710

SIDES OF BEEF, lb. 79c
HINDS OF BEEF, lb. $1.09
BEEF FRONTS, lb. 69c
SIDES OF PORK, 75 lb. avg., lb. 89c
ABOVE ITEMS CUT, WRAPPED & FROZEN
EARL'S MEATS
Phone 448-2324 Chesterville, Ont.

This Week's Special
CASH & CARRY
4 Sweetheart Roses
(Plus Greens)
$1.99 (Limit one special per customer)
DURANT'S FLOWERS
FLOWERS FOR ALL OCCASIONS
chesterville, ontario 448-2060

$ Payments Too High
Need Extra Cash
Too Many Payments ?
STOP WORRYING
WE UNDERSTAND
WE CAN HELP YOU !
If you own a Home, Farm or Property . . . in the city, town or country . . . old or new . . . paid for or not — OUR LOW-PAYMENT MORTGAGE PLAN IS PROBABLY YOUR ANSWER. Thousands of folks, all over Ontario, Have Let Us Help Them and Their Friends. WE WOULD LIKE TO HELP YOU TOO!!
• CONSOLIDATE ALL YOUR DEBTS •
• GET THAT EXTRA CASH NOW •
• HAVE ONE LOW PAYMENT •
Call Now — You Won't Be Sorry
Bryce Latour — 746-3352
GREAT NORTHERN FINANCIAL CORPORATION
"A CANADIAN PUBLIC COMPANY"
WHOSE ONLY BUSINESS IS HELPING PEOPLE
Embrun Office — 443-3131

MIKE'S Auto Body
MAIN STREET
CHESTERVILLE, ONTARIO
K0C 1H0
PHONE 448-3325
Complete Collision Repairs • Wheel Alignment • Painting & Customizing
NEW CARS TOO EXPENSIVE?
Let us make your reliable "OLD BUGGY" look like new without tieing you down to 36 monthly payments!
COME ON IN AND MAKE YOUR APPOINTMENT BEFORE THE SPRING RUSH.
"The quality goes in — before the paint goes on"

HERE'S PROOF that you can save on Food here!

ALLENS CONCENTRATED APPLE JUICE, 48 fl. oz. tin	39c
SHIRLEY GAY, RAISIN OR APPLE PIE, 24 oz. pie	69c
TOP VALU CHOICE TOMATOES 28 fl. oz. tin	48c
NO. 1 GRADE TOMATOES Produce of Mexico, lb.	29c
TOP VALU POWDERED DETERGENT, 5 lb. box	$1.19
KOTEX FEMININE SANITARY NAPKINS, pkg. of 12	84c
PURINA CAT CHOW CAT FOOD 34 oz. pkg.	95c
SCHICK II TWIN CARTRIDGES RAZOR BLADES, pkg. of 5	$1.09
CHILDRENS ASPIRIN TABLETS bt. of 24	33c
DOLE IN ITS OWN JUICE SLICED PINEAPPLE 19 fl. oz. tin	55c
AYLMER STRAWBERRY OR RASPBERRY JAM 24 fl. oz. jar	1.19
KELLOGG'S MINI WHEAT FROSTED OR BROWN SUGAR CEREAL, 13 oz. pkg.	83c
SALADA HOT CHOCOLATE, pkg. of 6 env.	59c

Top o'the List Food Specials

CELLO RADISHES, 1 lb. cello bag, ea.	29c
GREEN ONIONS, 2 bunches	29c
CALIFORNIA SUNKIST NAVEL ORANGES, size 113's, doz.	99c
CANADA NO. 1, GRADE RUTABAGAS, lb.	12c
SMILES & CHUCKLES BIG TURK CHOCOLATE, pkg. of 4	69c
LOWNEY JUNIOR GLOSSETTE RAISINS, bag of 20	99c
AUNT JEMIMA FROZEN REGULAR OR BUTTERMILK WAFFLES 10 oz. pkg.	49c
NABOB GROUND COFFEE 1 lb. bag	$1.29
KAM LUNCHEON MEAT 12 oz. tin	79c
ADMIRAL PINK SALMON 7¾ oz. tin	99c
GLAD GARBAGE BAGS pkg. of 10	99c
J-CLOTH PINK OR BLUE ALL PURPOSE TOWELS pkg. of 12	89c
TOP VALUE MARGARINE 1 lb. print	39c

MEATS
BUDGET BEEF

LOIN PORK ROAST, 3 to 3½ lbs., lb.	$1.39
WHOLE BONELESS RIBS OF BEEF, lb.	$1.19
LOIN PORK CHOPS, lb.	$1.59
FRESH CHICKEN LEGS, BACK ATTACHED, lb.	99c
SWEET PICKLED COTTAGE ROLLS, 3 to 4 lbs.	$1.48
BONELESS RIB STEAKS, BUDGET BEEF, lb.	$1.39
STEAK OR ROAST, lb.	$1.98
MACARONI & CHEESE LOAF, 16 oz. pkg.	89c
SKINLESS WIENERS, 1 lb. pkg.	89c
SLICED COOKED HAM, 6 oz. pkg.	$1.19
SWIFT PREMIUM, LAZY MAPLE SAUSAGE, 1 lb. pkg.	$1.19
MARY MILES SLICED SIDE BACON, 1 lb. pkg.	$1.59

FULTON BROS.
LIMITED
HOME HARDWARE, ELECTRICAL APPLIANCES
Grocery & Home Hardware 448-2345
Electrical Department 448-2195

CROWDER
MONUMENTS
WILLIAMSBURG
CEMETERY
(DWIGHT CROWDER, PROP.)
TIERING
... where one of the best can be bought for less!
535-2683
March 1976

ESTD B 1905
BROWNLEE
Funeral Home
Finch, Ontario
AMBULANCE
SERVICE
984-2234
46tf

BE SURE TO VISIT
DEE-J RESTAURANT
In Finch

FOR FOOD AT ITS BEST
OPEN
SUNDAY — 11 a.m.-9 p.m.
MON. — THURS.
7:30 a.m. — 9:00 p.m.
FRIDAY — 7:30 a.m.-11 p.m.
SATURDAY — 11 a.m.-11 p.m.

WANTED
RAW FUR SKINS
We will buy all kinds of RAW FUR SKINS
at
TOP PRICES
LAVIMODIERE FURS LTD.
117 Montreal Road
CORNWALL, ONT.
932-4030

Vice & Craig Ltd.
FUNERAL HOMES
METCALFE, WINCHESTER AND CHESTERVILLE
774-2120
one convenient phone number serves all three locations

WANTED
USED RIFLES & SHOTGUNS
WE BUY
SELL • TRADE
L & M GUNS
1 mile South of St. Andrew's on Highway 138
932-5583 26tf

GORDON McINTOSH
Sales Service
PHONE 987-2923
CRYSLER ONTARIO

Classified advertising

Dial — 448-2144 or 448-2137 for Want Ad Service

FOR SALE

FOR SALE — Northrup King Seeds. Order your Hybrid Corn and Forages now. Your local dealers, Don MacLean, R.R. 3, Ingleside, 984-2285; Harry Dusomos, R.R. 2, Finch, 346-5625; Dave McIntosh, R.R. 1, Williamsburg, 774-5952. 10tf

SALES & SERVICE — Water Pumps; Water Conditioners; Chlorinators and Filters for sediment, odour and taste. Plumbing Supplies. — R. Keith MacMillan, Finch, Ont., 984-2844. 27tf

FOR SALE — 1972 Artic Cat Snowmobile, 440 Panther, electric start, like new. — 987-2177. 17tf

FOR SALE — Dion 2-beater boxes on 8-ton Wagons, $2,650.; Norcan Stenomat 3-14s 20-inch plow coulters, $11.00; 24-inch Pipeline Filters, $7.50 per 100; Teat Cup liners for Delaval, $1.00 each; 10,000 ft. Baler Twine $14.00; Manure Buckets, wood ends or steel. — 346-5576, Avonmore. 22

FOR SALE — 7,000 Bales of Mixed Hay. — Doug Young, 448-2798. 24

FOR SALE — DeLaval Pipeline Milkers; new and used Bulk Tanks, Vacuum Pumps, Pail Milkers and other Dairy Equipment. — Murphy Sales and Service, Garry Murphy, Brinston, 652-4713, evenings 652-4064. 25tf

FOR SALE — Government inspected sides of beef, and sides of pork available. Cut and wrapped for freezer. — Earl's Meats, 448-2324, Chesterville. 46tf

FOR SALE — 14' x 68' Mobile Home, new, fully furnished; 12' x 68' Mobile Home, new, fully furnished. May be seen at Springholm Park, by appointment. Can be set up in Park or delivered to your lot. 57' x 10' Mobile Home (Champion), used, fully furnished, ideal for cottage or home. — Irwin Holmes, 774-2434, if no answer try 774-5407. 44tf

FOR SALE — Baled Hay and Straw delivered — Jean-Paul Larocque, Alfred, Ontario. 613-679-2734. 46tf

GENERAL WELDING, IRON WORK AND RAILINGS — Contact Casey Tym, 3½ miles North of Chesterville, on paved road. — 448-3188. 46tf

FOR SALE — Homelite Chain Saws, New and used; good stock of parts; chain on hand. Mechanic on duty. — R. H. Beckstead, I.H. Parts, Sales and Service, Williamsburg, 535-2103. 46tf

FOR SALE — Baled Hay and straw, delivered — Andre Pare, 679-2303. 47tf

For Sale
Apples
Smyth's Orchard
Bring your own Containers
652-4089
Dundela
Opened 'til dark
47tf

SALE — Children's and Youth's Thermal Underwear. $1.40 to $1.75 a piece. — D. & K. Fabrics, Morrisburg Mall. 23-4

SALES & SERVICE — Vacuum Cleaners, Polishers and Shampooers. Will demonstrate in your home. — Ralph Coulthart, Morrisburg, Ontario, 543-3156. 18tf

SALE — 2-piece Men's and Ladies' Snow Suits. Reduced to $37.95 each. — D. & K. Fabrics, Morrisburg Mall. 23-4

FOR SALE — Dry Shelled Corn, $5.50 cwt.; Barley and Wheat, $6.00 cwt.; Ground Corn, Barley and Wheat Mixed, $6.00 cwt. Bring your own bags. — George Crites, Maxville, 527-5393. 14tf

SALE — Fabric Sale continues with a Good Variety of Double Knits from $1.98 to $2.98 yard. — D. & K. Fabrics, Morrisburg Mall. 23-4

FOR SALE — 1973 Suzuki Snowmobile, 33 H.P., $400.00. — 448-2239. 22-2

FOR SALE — 1966 Chrysler New Yorker, in good condition. — 346-2026. 22-1

SALE — 300 pieces Substandard Tiny Tot Sets. Sizes infants to 3X. Half Regular Price. — D. & K. Fabrics, Morrisburg Mall. 23-4

FOR SALE — Terry and Cotton Wipers suitable for cleaning, painting, garage work, etc. — Dundas Conservers Co-op Inc., 543-2378. 21tf

FOR SALE — Buy your beef direct from the farmer, Government inspected, dressed, 70c per pound. — Phone 448-2332. 20tf

SALE — Velvet Ends for Dresses, Cushions, Etc. Now $2.75 yard. — D. & K. Fabrics, Morrisburg Mall. 23-4

PRIVATE SALE — Two-storey three-bedroom Frame House with garage on large lot on Joseph Street, Chesterville, Ont., — Phone 448-2128 after 5 p.m. 23-4

FOR SALE — Mobile Trailer, approx. 10' x 40', 1 bedroom, partly furnished. — 448-2955 or 822-0287. 19tf

FOR SALE — Two Dogs — One Husky and one German Shepherd. — 984-2468. 22

FOR SALE — 100' of Bedding Keepers, used one year; 50 Shur-Shock cattle trainers, one year old. — 984-2809. 22

FOR SALE — 1971 Sno Jet Snowmobile, widetrack, electric start, good condition. Best offer. — Call after 6 p.m., 448-3107 22-1

FOR SALE — McKee double-auger Snow Blower, like new. — 269-4697. 22

FOR SALE — Delaval 44-can (400 gal.) Bulk Tank; 90' of Jamesway Stable Cleaner Chain, one year old; 6 Used Water Bowls. — 448-2559. 23-2

FOR SALE — 1973 Ski Whiz 340T, only 200 miles. $475.00 — 346-5568. 23-2

FOR SALE — Leading manufacturer and distributor has above ground aluminum pools left over from 1975 season, ½ price, guaranteed installations and terms. Call Credit Manager, collect, Missisauga, 416-625-8819, days or evenings. 22-Sept.76

FOR SALE — Twin Elm Mobile Home Court — Want to order a new Northlander? They are custom built to your specifications. Prices range from $16,500 to $19,000. Must be seen to be appreciated. Lovely large serviced lot available on our Court. Can be seen by appointment. Call Rose Gogan, 537-2165. 22tf

SNOWMOBILE SALE — 1976 Moto Ski, 24 h.p., Reg. $1,325 for $1.095.; 1976 Allouette, 40 h.p., Reg. $1,995 for $1,505; 1973 Susuki, 292, 19 h.p. (used) $400.; 1973 Moto Ski, 292, 19 h.p. (used) $300.; 1971 Moto Ski, 399, 30 h.p. (used) $300. — Don Weegar Sales, Morewood, 448-2644. 22-1

FOR SALE — Ski Doo Snowmobile, 1972 Nordic Model. New track, clutch and muffler. $250. — Evert Termeer, Finch, 984-2890. 24-3

WANTED

WANTED TO BUY — Used Furniture, Pocket book novels. — Martelle Used Furniture, 25 Pitt St., Cornwall, 932-3151. 24tf

RUG CLEANING — Special Deep Steam Extraction. — James A. Beattie, P.O. Box 621, Winchester, Ont. — 774-3135. 32tf

BULK MILK TANKS — Sales and Service — R. Keith MacMillan Finch, Ont., 984-2844. 27tf

WANTED TO BUY — Antique Books, Dolls, Tools, Oil Lamps, Cupboards, Dishes, Corner Cupboards, Brass Beds, etc. — Cecil MacNabb, Morewood, 448-2047. 31tf

ARTICLES WANTED — Top prices paid for scrap metal, brass, copper, lead, batteries, radiators, paper. — L. R. Bell and Son, 840 Amelia St., Cornwall, Ont. 933-1119. 43tf

WANTED — Old Hand Guns, Rifles, Shotguns, Muzzle Loaders. — 448-2832 after 6 p.m. 25

WANTED — Large quantity of good quality Hay. Ernie Farlinger, — 1-925-4580, Prescott Ontario. 24

WANTED — Rabbits. L. Ranger, R.R. 1, Apple Hill, Ontario. 22

HELP WANTED — Machine Operator for dairy enterprise, 8-hour day, full employee benefits. — Murray Manley, Berwick, Ontario, 984-2647. 22-2

WORK WANTED — Student seeks work on a farm in exchange for board in area served by buses to North Dundas. — 774-2947 22

WANTED — Photographer for May 1 wedding, Williamsburg. Call 984-2727. 22-1

WANTED TO RENT OR BUY — Hobby Farm. — 448-2040 or 448-2141. 22-1

FOR RENT

FOR RENT — Modern 2-bedroom Apartment in Chesterville. Asking $150.00 per month, includes all services except phone. — Box JM555, The Chesterville Record. 23-2

FOR RENT — 3-Bedroom Apartment near Winchester. Available immediately. — 774-2906 after 6 p.m. 18-tf

FOR RENT — 3-bedroom Apartment in Village of Finch, heated, modern home. — Available February 1. — 984-2237. 20-tf

FOR RENT — Lot suitable for mobile home. Septic system, hydro and water on site. — 448-2332. 14tf

Public Works Canada — Travaux publics Canada

INVITATION TO TENDER

SEALED TENDERS for the projects or services listed below, addressed to the Manager, Finance and Administration, (National Capital), Department of Public Works, Room 108, 66 Slater Street, Ottawa, Ontario, K1A 0M3 and endorsed with the Project Name and Number, will be received until 3:00 P.M. on the specified closing date. Tender documents can be obtained through the Plan Distribution Office, Room 110, 66 Slater Street, Ottawa, Ontario K1A 0M3 on payment of the applicable deposit.

PROJECT

No. 77219 — Marine Base Complex, Ministry of Transport, Marine Services Branch, Prescott, Ontario.

Tender documents may also be seen at the Construction Association offices in Ottawa, Hull, Montreal and Toronto.

Closing Date: **Tuesday, February 17, 1976**
Deposit: **$250.00**

BID DEPOSITORY

Sub-contractors for Mechanical and Electrical trades shall submit their tender through the Ottawa Valley Bid Despository, 196 Bronson Avenue, Ottawa, Ontario, not later than 3:00 p.m., Friday, February 13th, 1976, in accordance with the "Standard Bid Depository Principles and Procedures for Federal Government Projects", second edition, April 1st, 1970.

INSTRUCTIONS

Deposit for plans and specifications must be made in the form of a certified cheque, drawn on a bank to which the Bank Act or the Quebec Savings Bank Act applies, payable to the Receiver General for Canada and will be released on return of the documents in good condition within one month from the date of tender opening.

To be considered, each tender must be submitted on the forms supplied by the Department and must be accompanied by the security specified on the tender documents.

The lowest or any tender not necessarily accepted.

W. R. Ewing,
Manager,
Finance and Administration,
(National Capital).

NOTICES

THINK SAFETY — Have a railing isntalled in those potential danger areas. Why wait until spring, do it now before the snow and ice. Prefabricated to your specifications. General Welding repair work. — Gallingertown Prefabrications, 537-2606, R.R. 2, Ingleside. 11tf

NOTICES — Singer-Sales, service or rentals for home service: Call Fabrics Unlimited, 774-2207. Shop service or demonstration at the Fabric Shop, 125 Main St., Kemptville, Saturday, between 11 and 4. Minor tune-ups. While you wait. — 258-3139. 4tf

NOTICE — "Need Drain Tile". Available now in Winchester, west end, opposite the Arena. Contact Winchester Drain Tile Ltd., 774-3131. After hours call Dave Sloane, 774-3407. 10tf

STEAM CLEANING — Carpet and Upholestry Cleaning. Free estimates. Phil McMillan Prop., — 984-2777, anytime. 12-tf

ALCOHOLICS ANONYMOUS — Do you have a desire to do something about your drinking? There are no dues or fees for AA membership, the only requirement is a desire to stop drinking. For information concerning AA or Alanon (Families of Alcoholics) call 448-2986 or 984-2708 or write Box 559, Winchester. 39tf

USED EQUIPMENT — 500-gal. Zero Bulk Tank; 500-gal. Jamesway Bulk Tank; 2 500-gal. Woods Bulk Tanks; 300-gal. Woods Bulk Tank; 300-gal. Zero Bulk Tank; Dairy Kool Vacuum Pump; Universal, Choreboy and DeLaval Milker Pails. — Peter Babcock Surge Dairy Farm Equipment, 448-2909. 17tf

NOTICE — "Any Girl Can Be Attractive" — Girls over 12 years are invited to attend the 4-H Club "Taking A Look At Yourself". Interesting demonstrations on hair styling and make-up. — Contact Mrs. Chas. Graham, 448-2775 or Mrs. Lester Holmes 448-3272. 22-2

FOUND — A couple of starving hounds that deserve their right owner. Phone 984-2684 and identify them. 22-1

IN STOCK — Fresh Shop Hogs, sides, lb., 94c — County Meat Market, 448-2123. 25-4

IN STOCK — Chuck Roasts, lb. 89c — County Meat Market, 448-2123. 25-4

NOTICES

EXPANDING CANADIAN OIL COMPANY needs dependable person who can work without supervision. Earn $14,000 in a year plus bonus. Contact customers in Chesterville area. Limited auto travel. We train. Write E. F. Dick, Pres., Southwestern Petroleum Canada Ltd., 87 West Drive, Brampton, Ontario L6T 2J6. 22-1

CONSEIL D'EDUCATION DES COMTES DE
STORMONT, DUNDAS & GLENGARRY
COUNTY BOARD OF EDUCATION

A. requires immediately
FULL-TIME TEMPORARY TEACHER
(for approximately 6 weeks)
to teach Kindergarten
at
ELMA PUBLIC SCHOOL
Written applications will be received by:
Mrs. Ruth Algire,
Principal,
Elma Public School,
R.R. 2,
Chesterville, Ontario.
K0C 1H0
Tel: (613) 448-3334

B. requires
FULL-TIME TEMPORARY TEACHER
for period commencing
February 2, 1976 to
February 20, 1976 inclusive
to teach Grades 7 and 8
(Math, English and History)
at
MAPLE RIDGE SENIOR PUBLIC SCHOOL
Written applications will be received by:
Mr. William MacMillan,
Principal,
Maple Ridge Senior Public School,
R.R. 3,
CHESTERVILLE, Ontario.
K0C 1H0
Tel: (613) 448-2817

S. W. Libbey, Chairman — **T. R. Leger,** Director

22-1

Income Tax Returns
Personalized Bookkeeping and Related Services
For Farmers, Businesses, Individuals
(Authorized CANFARM User Agency)
Farm Management Consultants
428 Rideau St. Suite 106
Ottawa, Ontario, K1N 5Z2
Phone 237-1876

GM
MARK OF EXCELLENCE
EVERY PARTS ORDER PLACED AT ROY'S IS TREATED AS AN
EMERGENCY
EXTRA ATTENTION GIVEN TO SERVICE STATION, GARAGE AND FLEET OWNERS
613-525-2300
OPEN UNTIL 6 P.M.
MON. To FRI.
SATURDAY UNTIL 12 NOON
ROY'S GARAGE
(GREEN VALLEY) LTD.
Green Valley, Ont.

COMING EVENTS

BINGOS — Royal Canadian Legion, Branch 538, Williamsburg, Ont. Will hold Cash Bingos every Wednesday night starting October 8, at 8:00 p.m. at Boucks Hill. 2tf

BINGO — Will be held in Chesterville Legion Hall every Wednesday starting September 24, at 8 p.m. sharp. 3 specials. Share-The-Wealth, Winner-Take-All, $300.00 progressive Jackpot. $1.00 at door. 2tf

MORRISBURG LIONS' BINGO — Jackpot $150.00. Winner take all over $125.00, 59 numbers. 15 regular games, and 5 Share-the-Wealth. First Tuesday of every month at 8 p.m. Morrisburg Civic Centre. Admission $1.00. 11tf

CHESTERVILLE LEGION — Will hold Social Evening February 7, 1976. Brad Lewis. 22-2

WEDDING ANNIVERSARY — Mr. and Mrs. Gerry Van Vliet invite friends and neighbours to join them in celebrating their 25th Wedding Anniversary in Chesterville Community Hall, Saturday, February 7, 9 p.m. Good music, lunch available. 22-2

BONNIE GLEN — Hwy. 43, Alexandria — The best in food, dancing and entertainment. Friday, February 6, 9 to 1. The Family Brown, TV stars of Country Way, Spot Dances and Surprises, Adults $3.00, Students $2.00. Thursday, February 19, Marg Osborne, singing star from the Don Messer show with the Darrell Hennesey Band from Down East. For reservations for weddings, anniversaries, meetings or catering — Call 525-2646 or 525-3078. 22-1

CHESTERVILLE LEGION — Will hold Social Evening, February 7, 1976. Brad Lewis Orchestra. 22-2

VALENTINE TEA — in the Chesterville Public School Gym, Tuesday, February 10, from 1 to 4:30 p.m. Sponsored by the Grade Six Girls with all proceeds to go towards the Quebec Tour Fund. 22-1

SAUVÉ
REAL ESTATE LIMITED
REALTORS
39 MAIN ST. N.,
ALEXANDRIA
(613) 525-2940

RECREATIONAL LAND PARCEL — between Finch and Avonmore, about one mile off Highway 43, 35 acres, about 10 acres pine plantations, some of which are 50 feet high, balance growing bush. Attractive building site, $13,900 with $3,000 down.

NEWINGTON VILLAGE — on Main St., older two storey home, clapboard exterior, well divided interior, new forced air oil furnace, lot 66 x 165, available at $16,000. Also another 2-storey home needing renovations, $11,000

HIGHWAY 43 LAND — 11 acres with wide frontage, all cultivable, located between Finch & avonmore, just west of highways Service Garage, deal at $8,900.

COUNTRY PROPERTY — SCENIC — ACRES WITH Payne Creek travelling through it, old repairable 2 storey home needing a new foundation, west of Finch, $9,900 with $2,800 down payment.

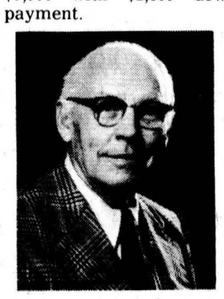

Wallace Morris
Finch
984-2227

COMING EVENTS

MEETING — There will be a meeting of the Chesterville Snowmobile Club on Tuesday, February 10, 1976, at 8 p.m., in the Community Hall. All former members and interested parties are welcome. The purpose of the meeting is to determine the fate of the Club House. 22-1

GARAGE OPEN ON SUNDAY

Feb. 1 — Sharkey's
Feb. 8 — Morrison's
Feb. 15 — Lannin's
Feb. 22 — Al's Garage
Feb. 29 — C. & M. Texaco

Professional Directory

FRED S. COONS
Fire, Auto, Casualty and Life Insurance
Chesterville 448-2398
Nov. 1975

JAMES R. MORAN
Life Assurance, Disability Income
Registered Retirement Plans
Family Plans
GREAT WEST LIFE CO.
College St. Chesterville, Ont.
PHONE: 448-2834
Sept. '75

CLEMENT INSURANCE AGENCY
Since 1893
GENERAL INSURANCE
Our knowledge and experience in Insurance enables us to give you first class, prompt, efficient service.
JOHN CLEMENT
Chesterville Ph. 448-2598
December, 1975

LICENSED AUCTIONEER
I solicit your attention:
I can give you a Complete Business-Like Sale Management Service. Costs no more.
R. HAROLD BROWN
Cornwall, R.R.2
Phone 932-7925 Area Code 613
March 1976

JACK H. BUSH
GENERAL INSURANCE AGENT
Automobile
Fire—Casualty
Farm Mutuals
Avonmore and Finch, Ont.
June 1975

HAROLD D. POAPST
Insurance and Real Estate Broker
Representative
GRENVILLE INSURANCE CO.
Automobile, Fire, Casualty, etc.
Phone Us Collect
PH. 774-2602 WINCHESTER
Aug. 1975

BICCUM AND McINTOSH LTD.
FOR COMPLETE INSURANCE SERVICE
Fire—Casualty—Life
Phone Collect
Chesterville
Phone 448-2854
Oct. 1975

FOR YOUR LIFE INSURANCE NEEDS
including
MORTGAGE AND FAMILY PLANS
ALSO:
REGISTERED RETIREMENT SAVING PLANS
Call: Richard W. McDermid
346-2212 932-7495
Representing
Industrial Life Insurance Co.

LICENSED AUCTIONEER
Will handle all kinds of Farm or Household Auctions. Guaranteed results. Reasonable rates. Write or phone for dates at my expense.
DWIGHT TUPPER
CHESTERVILLE, R.R.1
Dec. 1975

CLASSIFIED ADVERTISING RATES

FOR SALE, FOR RENT, HELP WANTED, ETC.; MARRIAGE, ENGAGEMENTS and COMING EVENTS - 18c a line counting five words to the line, minimum $1.25 first insertion. Subsequent insertions at 16c a line, with a $1.10 minimum. CARDS OF THANKS, 18c per 5-word line, minimum $1.25. IN MEMORIAMS, $1.25 plus 60c for each 4-line verse.

The Advertiser agrees that the publisher shall not be liable for damages arising out of errors in advertisements beyond the amount paid for the space actually occupied by the portion of the advertisement in which the error occurred whether such error is due to the negligence of the publisher's servants or otherwise, and there shall be no liability for non-insertion of any advertisement beyond the amount paid for such advertisement.

Classified advertising

Dial — 448-2144 or 448-2137 for Want Ad Service

FOR SALE — Muskrat full-length Fur Coat, size 18; Fur Jacket, size 18. Both priced reasonably. — 448-2057. 23-2

FOR SALE — 1972 Moto Ski Snowmobile, Model 400, perfect condition. — 984-2809. 22-1

LOST — Slide rail suspension undercarriage from snowmobile, lost in Chesterville or south west of Chesterville. Finder please phone 448-2593. 23

MALE HELP WANTED — The Seaway Valley Ambulance Service Ltd. is presently entertaining applications for full-time employment. Candidates applying should have a minimum of Grade 12, a chauffeur's license and First Aid Certificate is preferred. Applications are available at the Winchester and Distric Memorial Hospital Ambulance Service. 23-2

FEMALE HELP WANTED — The Seaway Valley Ambulance Service Ltd. is presently entertaining applications for full-time employment for the position of Ambulance Dispatcher. Candidates must have a minimum of Grade 12 and a First Aid Certificate is preferred. Applications are available from Winchester Memorial Hospital Ambulance Department. 23-2

FOR RENT — Office Space next to Coin Laundry and Dress Shop in Chesterville. Approximately 300 sq. ft., available immediately — 448-3370. 23-2

FOR SALE: 1972 Buick LeSabre, 2-dr. H.T., Aut., P.S., P.B., Radio, Safety-checked. Has '76 plates. Excellent condition. — Phone 987-2925. 22-1

FOR SALE — Dry Shelled Corn, Straw, Seed Oats and Corn Silage, also Basement Oil Furnace and Chimney. — 987-5404. 22

IN STOCK — Well-aged steer beef — fronts of beef, lb. 65c, hinds, lb., $1.05, sides, lb., 75c — Country Meat Market, 448-2123. 25-4

HOLIDAY NOTICE — Marie's Beauty Salon closed from Feb. 7th to 15th. 22-1

YOU'RE WHISTLING IN THE DARK...

IF YOU THINK THAT HEART ATTACK AND STROKE HIT ONLY THE OTHER FELLOW'S FAMILY.

Help your Heart... Help your Heart Fund

IN MEMORIAMS

IN MEMORIAM

LOBB — In loving memory of a dear brother, Fred, who passed away February 6, 1974.

We have only our memories dear brother,
To keep our whole lives through,
But they will forever,
As we treasure these dear memories of you.

Sadly missed by sisters Florence and Evelyn
22

IN MEMORIAM

SHAY — In loving memory of a dear mother, Mrs. Fred Shay, who passed away on February 3, 1973.

Sunshine passes, shadows fall,
Love's remembrance outlasts all.
And though the years be many or few
They are filled with remembrance of you.

Ever remembered by Clara, Arthur, Milton
22

BIRTH ANNOUNCEMENT

BEAUREGARD — Hello, my name is Daniel. Last time we met I introduced myself as No. 1 to my parents, Ray and Marlene of R.R. 2, Bridgewater, N.S., but that changed on January 16, 1976, when my Mom and Dad told me I would have to share my position and all my things with a new little (?) 10 lb. 1½ oz. brother they name Scott, born at the Hotel Dieu Hospital in Cornwall, Ontario. Proud grandparents are Mr. and Mrs. Harold Rombough, R.R. 3, Ingleside, and Mr. and Mrs. Ernest Beauregard of 45 Anthony St., Cornwall, Ontario. 22-1

Ingleside-Osnabruck Rotary

Walter Wyatt guest speaker

The Ingleside-Osnabruck Rotary Club met in regular session on January 28th and had as their guest speaker Walter Wyatt, who spoke on his classification of retail pharmacy.

Mr. Wyatt spoke of the many changes that have come about in the training and work of the pharmacist. The speaker capably handled a host of questions from the floor and the talk proved most interesting.

Vice-president Dalton Cleary was in the chair, and he asked about the possibility of holding a snowmobile rally on March 6th. The members opted for the idea which will include the rally, a dance and a 50-50 Draw. Jim Zeran was named to chair the event.

With the previous month's attendance at 88.8 percent the members were urged to keep up the good work to increase the attendance percentage.

Weekly Food Specials

C. P. RANCH BOLOGNA lb. 49c

C. P. LOOSE SAUSAGE lb. 75c

STAFFORD'S RASPBERRY OR STRAWBERRY JAM 24 oz jar $1.29

TABLE SALT 2 lb. box 25c

TREASURE ISLAND HONEY 2 lb. can $1.89

KLEENEX-100 2 boxes for 65c

AJAX POWDER 22 oz. can, 2 for 89c

Meats CUT TO ORDER

LAFLAMME'S GROCERY
KING STREET
Phone: 448-2822

Winter recreation in Parks

The Winter recreation programme of the St. Lawrence Parks Commission is now under way. Horse drawn sleigh rides through the streets of Upper Canada Village may be enjoyed on week-ends between the hours of 1:00 p.m. and 3:00 p.m. The Village Store is open daily while Upper Canada Restaurant is open on week-ends from 11:00 a.m. to 5:00 p.m serving hot snacks.

The groomed Cross Country Ski Trails and Snowmobile Trails in Crysler Park Maple Sugar Bush offer a variety of open and wooded areas with gentle slopes. Access to this area is on Upper Canada road.

Throughout the parks system there are hundred of acres of parklands open for snowshoeing, tobogganing, cross-country skiing and snowmobiling, offering a wide choice of terrain.

All activities are subject to suitable weather conditions.

Morewood

Mr. and Mrs. Wm. Alguire, Morrisburg, visited Mrs. Ethel Weegar on Sunday.

We are sorry to report that Mrs. Alice Swerdfeger is a patient in Winchester Hospital.

Mr. and Mrs. Robt. Weegant, Williamsburg, called recently on Mrs. Ethel Weegar.

The Winter Carnival was a great success and the weather was very good.

Mr. and Mrs. Haldane Durant, Chesterville, Mr. and Mrs. Mac Feeley, Ottawa, visited Mrs. Stella Putnam and Mrs. Betty Hudson on Sunday.

CARDS OF THANKS

CARD OF THANKS

The Chesterville Rotary Club would like to thank all the boys and girls who so willingly helped with the Pancake Breakfasts during the Winter Carnival. 22-1

CARD OF THANKS

We wish to thank our friends, neighbours and relatives for their gifts, cards and calls on the occasion of our 60th Anniversary. Special thanks to our neighbours and our family for their parties.

Nathan and Eva Casselman 22-1

CARD OF THANKS

A sincere Thank-You to all my friends, neighbours and relatives for their visits, cards, fruit, flowers and phone calls, while I was a patient in the Civic Hospital and since returning home.

Gerald Carruthers 22-1

CARD OF THANKS

I wish to express a sincere thank you to my family and friends for their visits, cards, gifts and flowers while I was a patient in Winchester Memorial Hospital. Special thanks to Dr. Barton, Rev. Ferguson and the nurses and staff on second floor.

Frank Carruthers

CARD OF THANKS

We would like to say 'Thank You' to our friends, relatives, family and grandchildren for helping us have avery happy anniversary 'At Home' in Morewood and also at the party in the Legion Hall on the same evening. Thank You for the lovely gifts, flowers and cards we received. Thanks to the ladies of the U.C.W. for the lunch prepared and served in the afternoon. Thanks to the Session of the Morewood United Church for the floral centrepiece for the table. Thank you to our family and the ladies who helped with the lunch at the party in the evening. Thanks to all who called and offered best wishes. It gave us a happy day, long to be remembered.

Lorne and Helen Irven 22

CARD OF THANKS

The family of the late Bernice Gallinger extend their thanks and appreciation to friends, neighbours and relatives for the cards, flowers, contributions and acts of kindness in our recent bereavement. Thanks to Rev. Duquette for conducting the funeral service and also to Fairbairn Funeral Home. Special thanks to Audrey Barkley for helping out at home.

The Gallinger Family 22

CARD OF THANKS

We wish to extend our sincere thanks to our friends and neighbours for flowers, sympathy cards, mass cards and calls received during our recent bereavement in the death of our dear father and grandfather, William Fryers in England. The many acts of kindness were deeply appreciated and will long be remembered.

Wilma Ganter and Children 22-1

The Lord Jesus is coming to "Rule Over the Gentiles" (Rom. 15:12) "from Jerusalem" (Lk. 1:32) as sure as Israel is a nation again (Lk. 21:24). Wickedness and violence increases, "the time of trouble" has commenced.

Learn about this overlooked Gospel message, God's declared purpose and the truth of eternal life, free before "the door is shut". Time flies. — **Write "ASK", Box 221, Weston, Ont. M9N 3M7.**

CHURCHES

THE NEWINGTON WESLEYAN CHURCH
Rev. G. W. Orr

FEBRUARY 8, 1976

10:00 a.m. — Sunday School
11:00 a.m. — Morning Worship
7:30 p.m. — Evening Service
WEDNESDAY
8:00 p.m. — Mid-Week Renewal

Everyone Welcome
Dec. 75

PRESBYTERIAN CHURCH DUNBAR

FEBRUARY 8, 1976

9:30 a.m. — Service

The Rev. W. Lloyd MacLellan, D.A.B.D.D.D. Minister
April 75

Chesterville — Morewood UNITED CHURCHES
Rev. L. MacD. Ferguson

FEBRUARY 8, 1976

MOREWOOD
8:30 a.m. — Morning Worship
Sunday School

TRINITY CHESTERVILLE

11:00 a.m. — Morning Worship
Sunday School

Dec. 75

PRESBYTERIAN CHURCH
Chesterville — Morewood
Rev. Fred J. Reed
Minister

FEBRUARY 8, 1976

9:45 a.m. — Chesterville
11:15 a.m. — Morewood

ALL ARE WELCOME
Dec. 1975

CHRISTIAN REFORMED CHURCH
WILLIAMSBURG
— Plan Now to Attend —
THE BACK TO GOD HOUR RADIO MISSION RALLY
on
SUNDAY EVENING 7 P.M., FEBRUARY 8, 1976
in the
CIVIC CENTRE
LANSDOWNE PARK
Bank Street in Ottawa
and, please bring your friends

REAL ESTATE
FOR SALE

IN CHESTERVILLE — 3-bedroom Bungalow under construction. Will have electric heat, rugs throughout, attached garage. Buy Now and have choice of rugs and interior decoration.

100-ACRE FARM — in Chesterville area. Good 4-bedroom home, new furnace, bath, fairly good barn, 65 acres balance bush and pasture. Asking $55,000.

IN CHESTERVILLE — Nearly-new 3-bedroom Home. Oil furnace, 1½ baths, carport, nicely landscaped lot in area of of new homes. Asking $38,500. Immediate possession.

NICE BUILDING LOT — 150' x 150'. On paved road about 4 miles from Chesterville.

LISTINGS NEEDED FOR ALL TYPES OF PROPERTY

BICCUM McINTOSH Real Estate Limited Broker

WINCHESTER, ONTARIO
WINCHESTER 774-2832 — FINCH 984-2072
CHESTERVILLE 448-2875

REALTOR
Royal Trust
THE SIGN THAT SELLS

Real Estate Ltd.
Ottawa

IRWIN HOLMES 774-2434
Office 733-9100

WILLIAMSBURG — New 3 bedroom split on large lot in area of new houses. Lovely eat in kitchen with glass patio doors leading out to cedar deck. Large living room and bath with ceramic walls. Full basement, divided but not finished, attached garage and circle drive with lampposts.

WINCHESTER — Nearly new 4 bedroom custom built 2 storey home on large lot over one hundred feet deep. Quality rugs throughout, sliding doors from kitchen to living room and foyer. Full 4 piece bath plus ½ bath in basement and ½ bath at mudroom. Must be sold soon, owner transferred, house is vacant and heated, price will be reduced, make a reasonable offer now.

WINCHESTER SPRINGS — Building lot 100' x 160' severed and surveyed, immediate possession, build early in Spring.

NEAR WINCHESTER — 75 acres all cleared clay loam with two sides bordering on village property making this a choice investment. Has a well maintained 2 storey, 4 bedroom home with all conveniences, new roof and all aluminum siding. Frame barns recently rebuilt with new roof, new stable cleaner and stacker, 2-silos with unloader.

NEAR WINCHESTER — 50 acres mostly cleared clay loam, stream water crossed making this excellent pasture or crop land.

NEAR VERNON — Just west off Highway #31 this 2 storey, 4 bedroom home completely done over recently. Has 4 piece bath upstairs and down, all natural oak custom built kitchen cupboards, large dining room and living room, glassed in sun-room and screened in sunporch. Full basement, new oil forced air oil furnace, all this on large lot 198' frontage x 169' depth.

NEAR VERNON — 110 acre Dairy or Beef farm just off Highway #31. Well maintained 2 storey, 4 bedroom home with full bath and oil forced air furnace. Large frame barns, good machine sheds and pig pen or heifer barn. All buildings in good condition, plenty of water in drilled well. Land mostly under cultivation.

KEMPTVILLE — Nearly new 3 bedroom bungalow, immaculate in every respect. Completely finished basement with 2 extra bedrooms. Avocado stove and fridge, built in fan, washer and dryer to remain. Has inground pool and sunken patio on professionally landscaped lot.

4 ACRES — With 2 storey frame home just 4 miles from Winchester. Has three bedrooms, bathroom, oil floor furnace, large kitchen, living room and dining room arched. Large frame barns, separate small barn for horse stable and attached garage.

VERNON — With frontage on Highway #31. This new 3 bedroom bungalow built in 1975, is a custom built home with the very best material being used. Owner has other business interests and will give possession at $43,000. Don't miss this one.

NEW BUNGALOW NORTH GOWER AREA — Early occupancy can be arranged for you in this well finished 3 bedroom home featuring 1390 sq. ft. of living area. Eat in kitchen with beautiful wooden cupboards, bright living and dining rooms, master bedroom with half bath en suite. Main floor laundry area. Large lot just off Highway 16. Asking $49,900. Call Clive Pearch 258-2465 or Irwin Holmes 774-2434. W-278

With spring just a few months away I expect to devote full time to Real Estate specializing in all types of farm properties. Let me know if you would like help with that appraisal or valuation of your property. For all your Real Estate Inquiries please call Monday through Saturday daytime or evenings, C. Irwin Holmes 774-2434 or office 733-9100.

WEDDING PHOTOS
Book Early
Avoid
Disappointment
J. P.'s
PICTURES & PRINTS
3 William St.
MORRISBURG
543-3060

Easter at Nashville
APRIL 15 TO 19
$120.00
per person
(Twin Accommodations)
Via Voyageur
FOR INFORMATION:
FRANK'S TOURS
WILLIAMSBURG — 535-2888
(EVENINGS)

OLDTIMERS'
HOCKEY
TOURNAMENT
(SPONSORED BY STOR. COUNTYMEN HOCKEY CLUB)
FINCH ARENA
SAT. & SUN.
Feb. 14, 15
— 20 TEAMS —
$625. PRIZE MONEY
PLUS TROPHIES
Starts Saturday at 8 a.m.
Finals — Sunday at 9:30 p.m.
OFFICIAL OPENING
SATURDAY AT 1:00 P.M.

'RED' STORY WILL OFFICIATE THE 1 P.M. GAME ON SATURDAY.

(TOURNAMENT DANCE — SATURDAY NIGHT AT THE ARENA HALL)

SB
ESTABLISHED 1882
Smith Bros. Granite Ltd.
"The Monument People"
1195 DUCHARME AVENUE, MONTREAL, QUEBEC.
HV2 1E2. (514) 271-4753



Smith Bros. Granite Ltd. is pleased to announce that Mr. Douglas Dow of Cornwall, Ontario has been appointed to the position of Manager of our Eastern Ontario Operations.

Mr. Dow was born and raised in the Cornwall Area, where he still resides, and has been manager of our Cornwall office for the past 14 years.

We are pleased that he will now be extending his experience to the whole of the Eastern Ontario Area. 22-1

NOTICE

ADVANCE NOTICE TO TRUCKERS AND SHIPPERS HALF LOAD RESTRICTIONS

Half load restrictions will be enforced on all County roads in the United Counties of Stormont, Dundas and Glengarry, during the 1976 half load season, with the exception of:

1) County Road 1 — Between King's Highway 401 and King's Highway 2
2) County Road 14 — Between King's Highway 401 and King's Highway 2
3) County Road 33 — Between King's Highway 401 and the City of Cornwall
4) County Road 35 — Between King's Highway 401 and King's Highway 2
5) All those protions of County Roads in villages and towns serviced by King's Highways.

D. J. McDonald, P. Eng.
Counties' Engineer 22-1

MOVIES

Fri., Sat.
FEB. 6, 7
"MYSTERIOUS MONSTER"
As advertized on T.V.
All Audiences

Mon., Tues., Wed.
FEB. 9, 10, 11
"THE HAPPY HOOKER FROM AMSTERDAM"
Sylvia Deleur, Ronny Bierman The New Hooker Film
"SEXY SUSAN KNOWS HOW"
Terry Tordax, Glenn Saxson
Restricted to persons 18 years of age and over

The Winchester

Canada Permanent Trust

HORSE LOVERS LOOK!

Only 20 miles from Ottawa, near Highway 31; 50 gently-rolling acres (pasture, seeded and Bush); professionally-renovated 4 bedroom home; New 12-stall Horse Barn; many extras.

Call Collect: 1-448-2557



MRS. DOREEN H. WASTELL

For professional, personalized Real Estate guidance and advice, please call
725-3751
(Ottawa)
448-2557
(Morewood)
anytime

BEDDING FOR CATTLE
UMUS REG'D.
525-3375

HAULAGE & BACKHOE SERVICE
— Pit-run Gravel
— Fill
— Sand
— Topsoil
— Excavating
— Trucking
MONAST'S
CHESTERVILLE ONT.
448-2856
or 448-2168

ATTENTION FARMERS
We pick up your dead, sick and disabled cows and horses 7 days a week. Prompt service.
Call collect to Herb Loucks Winchester 774-5256
or Machabee Animal Foods Ltd. St. Albert (613) 987-2818

Atom B's tie Osnabruck 2-2

Once again the Atom B's tied their opponents — after winning recently against Iroquois by two goals, scored by Mark Smith, it looked as if Chesterville was back on the winning trend.

Against a much-improved Osnabruck team the Chesterville squad looked good with many break-aways and close calls around the opposition's net. But with all Chesterville's good chances they just couldn't seem to find the range.

Osnabruck hit paydirt first and before Chesterville got untracked Tim Brownlee, who scored the first goal, put his team two-up. Mark Smith proved the hero for the locals as he scored both goals to even the score at 2-each. Ron Stewart drew an assist on the first goal and the second was scored, unassisted.

The second period ended in a tie and the third period provided lively action but no scoring.

Final score — Chesterville 2, Osnabruck 2.

From the Bench

Both Grant Groves and Darin Morrison played brilliantly in nets stopping many shots by Osnabruck. Both goalies have played good hockey for Chesterville over the entire season.

Peewees win two league games

On Monday, January 26th, the Chesterville Legion peewees travelled to Cardinal for an important encounter, which for Chesterville turned out to be a 'command performance'.

Although no goals were scored in the first period, Chesterville's effective style of play completely stymied the Cardinal attack. Cardinal always has their forward line attacking as a complete unit and this results in many scoring thrusts, especially if their opponents get caught out of position. To combat this type of play the Chesterville forwards made a special effort to play two-way hockey and the team rose to the occasion.

With Chesterville gaining control of the game, with disciplined hockey, it was just a matter of time before the roof caved in on the Cardinal team.

Gary Beckstead broke the ice when he connected at 6:15 of the second period on a relay from Scott Richards. Before the period ended Kenny Shay blasted a shot by the surprised Cardinal goalie and the period ended 2-0 in favour of Chesterville.

The third period saw Chesterville maintain the pressure and count two additional markers. Gary Beckstead put Chesterville 3-up on a patented rink-long dash. And Mike Beckstead added a picture-goal with assists going to Scott Richards and Gary Beckstead.

The game ended 4-0 in Chesterville's favour and this was the result of a maximum effort from the entire team.

Chesterville downs Morrisburg

On Wednesday, January 28th, the local arena was the setting for Chesterville's second game of the week, as Morrisburg provided the opposition.

Morrisburg came into the contest riding a three-game winning streak and they were determined to extend their winning ways.

Chesterville, on the other hand, needed a victory to stay in contention for finishing in first place in league standings.

Mike Beckstead got the ball rolling for Chesterville as he scored the lone goal of the exciting first period, with assists going to Duff Mitchell and Gary Beckstead.

Terry Barkley opened the scoring in the second period as he connected on a relay from Kenny Shay and Marque Laflamme. Hodgson put Morrisburg on the scoresheet with the assist going to Weegar. Before the period ended hard-working Mike Beckstead, who has held a hot hand of late, scored his second goal of the night on a solo effort.

The third frame saw Morrisburg the victims of two more Chesterville markers as they wilted under the tremendous pressure.

Reliable Gary Beckstead added the fourth Chesterville goal and Scott Richards tallied the final goal of the game with the assistance of Mike Beckstead and Duff Mitchell.

This victory again was due to good goal tending and effective two-way hockey by both the defence and the forwards.

Ogdensburg 5, Chesterville 4

On Saturday, January 31st, Ogdensburg visited the local arena for a 'friendly' encounter with the Legion Peewees.

The visitors, who had an age advantage over the local team, also were a bigger physical squad and throughout the game they employed tactics not associated with clean hockey.

Giglio started the scoring for Ogdensburg in the opening minutes of the first period when he connected on a relay from Para. Marque Laflammed tied the game on an individual effort. But Chesterville was unable to maintain the momentum and Denoncourt and Para put the visitors two-up before the period ended.

Consistent Kenny Shay put Chesterville within striking distance when he scored, with the assists going to Gary Beckstead and Steve Jones. Before the period concluded Denoncourt connected for his second marker to give Ogdensburg a 4-2 lead.

The third period saw Chesterville fight back brilliantly to tie the game. Mike Beckstead put Chesterville within one goal as he connected on a pass from Gary Beckstead. Marque Laflamme tied the contest on a solo rush, and it appeared as though Chesterville had salvaged a tie. But Denoncourt completed his hat trick to give Ogdensburg a 5-4 victory.

The local team deserves congratulations for their excellent hockey this past week. They defeated Ogdensburg two weeks ago and on Saturday if Ogdensburg would have stuck to hockey instead of deliberate mayhem, the outcome likely would have resulted in a Chesterville victory.

'Player of the Week'

The honour of 'Player of the Week' goes to Peter Schoones, who plays on the Chesterville defence. Peter is improving every game and his competitive attitude makes him an important gear in the Peewee Machine.

Another tie game for Atoms

Morrisburg provides opposition in 2-2 deadlock

The Chesterville Record Atoms tied another game over the week-end. On Saturday, January 31st, the local lads played the tough Morrisburg squad to a 2-2 tie. Chesterville were ahead 2-1 with only 1:15 left in the game when Morrisburg's Scott Robertson drew his team even.

Chesterville was first on the score sheet when Mark Smith scored from Mike Ganter and Angus Craig. With just 44 seconds to go in the period Mitch Phillips scored from Scott Robertson and the period ended with the teams all-even.

Rene Boulanger put on a dazzling end-to-end rush and scored unassisted and Chesterville moved ahead 2-1.

With only 1:15 to go in the game Morrisburg's Scott Robertson took a hand-off from Mike Cummins and hit paydirt to tie the game at 2 each.

Final score — Chesterville 2, Morrisburg 2.

From the bench . . .

Grant Groves and Darin Morrison kept the Chesterville team in the game with their superb goaltending. Both goalies stopped numerous break-aways which could have put the game away for Morrisburg.

It is hoped that in the near future more players will attend practice. This could be the reason for the team not winning.

The team would like to thank their loyal supporters who come to each game. These supporters mean a great deal to the team. And it is hoped the fans will continue to come and bring their friends.

The next home game will be on Saturday, February 7, when the always strong Iroquois team will play the local lads.

Chesterville Bantam Colts have their 'ups' and 'downs'

Ever been on a roller coaster? As Chesterville Bantam Colts' supporters can readily attest to, following the Colts is one big roller-coaster ride, with as many 'ups' and 'downs' as the Flyer at the CNE.

Colts opened last week's action with a ho-hum performance against eighth place Cardinal. Bolstered by a Super Bee line of David Carruthers, Barry Fulton and Ricky Grisel, Colts skated to an easy 5-0 win over Cardinal. Colts scored twice in the first period, once in the second, and added two more in the third on their way to their win. Colts outshot Cardinal 30-14 in what wasn't exactly a classic performance. Colts just played well enough to win.

Pacing the Colts were, Pat Kelly with a pair, Curtis McMillan and Jeff LeClair with a goal and an assist and Mark Moran, ending a long scoring drought. Assists were credited to Ron Richards, with two, and Singletons to Rudy Grisel and Rob Wood.

The high point of the week was last Thursday, as the powerful East Ottawa Voyageurs 'B' Team came to Chesterville. The Voyageurs 'A' Team have just returned from a successful tour of Sweden, winning a tournament in Stockholm. Three 'B' members accompanied the team, and were prominent on the ice.

The Ottawa squad was superb. Colts, however, playing their best hockey in months, jumped off to an early 3-0 lead. Pat Kelly opened the scoring from linemates LeClair and McMillan. Rudy Grisel gave Colts a 2-0 lead cashing in on a breakaway, and Jeff LeClair made it 3-0 from Rob Wood and Kelly. Voyageurs, finding their cool, closed out the first period narrowing the score to 3-1. Jeff Phifer was magnificent in goal for the Colts, as he robbed Voyageurs in the first period, as Chesterville was outshot 11-7.

The second period was exciting as Colts outshot Voyageurs 10-7, but couldn't beat Chartrand in goal. Voyageurs blasted 7 shots in the second, scoring once to close the second frame at 3-2 in Colts' favour.

Colts gave it their best shot in the third, and Eddie Witteveen came up steady, but was no match for the Voyageur forwards, who added three in the third to post a 5-3 come-from-behind victory.

Colts, bolstered by Marque Laflamme, replacing the ailing Glen Mackler, played the kind of hockey they were playing a month ago. Their crisp checking, passing and skating almost led them to an upset. This was an 'up' on the roller coaster ride.

On Saturday, Colts travelled to Edwardsburg Township Bantam Tournament in Spencerville. Their first game saw them tangle once again with Cardinal. Cardinal, anxious to avenge their previous loss, came out like gang busters and shut down the Colt scoring machine, holding them to two shots in the first period. Cardinal blasted 6 shots at Jeff Phifer, who played well, and beat him only once to take a 1-0 first period lead.

Colts came to life in the second period and fired 14 shots at Cardinal's Burrell, scoring four times. Cardinal, however, showed what was to come in the tournament, scoring twice — in three shots on Phifer and Witteveen. So Colts finished the period with a 4-3 lead. Scoring for Colts were: Mark Moran from Don Richards and Gerry Witteveen; Rudy Grisel from Glen Mackler and Mark Moran; again Grisel from Mackler and Witteveen from Glendon Shay.

Ron Richards took the starch out of the Cardinal attack with a blistering slap-shot from just over centre ice, picking the top right corner. Pat Kelly sealed things up from McMillan and Woods to end it at 6-3 for Colts. Colts outshot Cardinal 22-18 in the game.

Colts hit a new low in their second game against Prescott Defenders. Prescott came out hustling and Colts played listlessly in the first period. Very sloppy defensive play and less than adequate goaltending saw Colts fall behind 3-0 as Prescott outshot Chesterville 7-2.

Chesterville turned it on in the second and third, outshooting Prescott 9-3 and 8-5. Again, in the second, Prescott scored twice in their three shots and once in five in the third. Prescott, then, racked up a 6-0 lead before Rudy Grisel made it 6-1. Colts outshot Prescott 19-15, but Prescott scored 6 times in 15 shots for a 40 percent average. Even the Russians only had a 22 percent scoring average on their recent tour! A definite Colts downer.

Icing the Story

A look at the first half St. Lawrence League standings shows Colts in third place. Colts had set a goal of fourth place in the League by the end of the regular schedule. The way things are going. Sixth is more realistic.

Playdowns for the Ottawa and District Minor Hockey Association start this week. Colts will host Morrisburg at high noon this Saturday at Chesterville Arena.

League play saw Colts in Cardinal on Monday night and hosting Prescott at 5 p.m. Saturday. Colts badly need two wins.

Tonight, Wednesday, sees Colts at home to a fine team, Cornwall Minor Bantam A's.

Congratulations to big Ron Richards for his steady play last week. You were one of very few, Ron.

Embrun to host Hockey Tournament

Again in 1976, as has happened at Embrun for the past five years, the Minor Hockey Association is planning their usual six-week minor hockey tournament, taking in teams from Novice right through the age scale to Midget.

Action will get underway on March 20th and it is hoped to have all winners declared by May 2.

The deadline for entries is getting rather close with February 13th the cut-off date. Anyone interested in getting a team in the tournament is asked to contact either Claude Gagne or Francois Bourdeau or applications can be sent directly to Embrun Minor Hockey Tournament, P.O. Box 561, Embrun, Ontario.

Picking up a trophy from this tournament is quite a feather in any team's as well. Over 100 teams annually make the trip to Embrun to compete.

Pass Exams

Pupils of Mrs. Frank Cox, who successfully completed the Royal Conservatory of Music of Toronto examinations were Grade III History, Catherine Jane Allison, Winchester Springs, 70 percent, Honours; Grade II Theory, Frederick Rance, Chesterville, 92 percent, First Class Honours; Beverley McMillan, Crysler, 83 percent, First Class Honours; Grade I Wanda Davidson, Winchester Springs, 78 percent, Honours; Louise Robinson, Winchester Springs, 93 percent, First Honours; Cindy Vasey, Winchester, 93 percent, First Class Honours.

SAVE

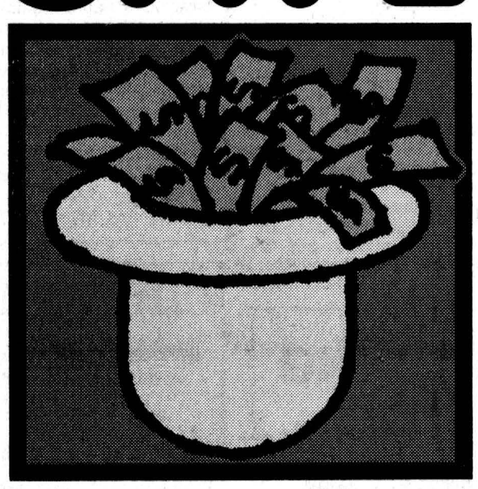

Bourgie Lepage AUTO LTD.
Notre Dame St., Embrun
Highway 417, to Embrun cut-off and follow the signs
Thunderbird, LTD Landau, LTD, Gran Torino, Torino, Granada, Maverick, Mustang, Pinto, & Ford Trucks
Sales & Service: Ottawa 445-5450/Embrun 443-3381



ENJOY OUR FINE SERVICE, DELICIOUS FOOD

We take pride in making your meal a pleasure. Coffee break to dinner, service is complete and attentive, food delicious.
DROP IN SOON AND OFTEN
(Take Out Orders)
Country Kitchen Restaurant
WINCHESTER PH. 774-2417

CONLIN PRE-FAB PRODUCTS CO.
• 3-track Aluminum Windows
• 2-inch Aluminum Doors
• Fibre Glass Awnings
• Aluminum Railings and Shutters
John Conlin
12 Timothy Ave. 932-8295 Cornwall, Ontario

EDSEL
BYERS FARM EQUIPMENT
Located One Mile East of Winchester On Hwy. 43 - Rae Road
774-3340 — 774-3917
Announcement - Mobile Van - Farm Equipment Sales



Edsel W. Byers and Staff of Edsel Byers Farm Equipment are pleased to announce the appointment of John H. Palmer as Sales Representative.

John is very well known in the area, has a wealth of farm experience, has a number of years of agricultural experience at the Experimental Farm, Ottawa, also was Agricultural Technical Instructor at Kemptville College for several years.

John looks forward to offering the company's many services to his friends, neighbours and acquaintances in their present and future farm equipment requirements.

This is another step in the continued exansion program of a company "young in ideas" . . . and experienced in service.

John A. Allison
REAL ESTATE
MORRISBURG



FOR SERVICE AND SATISFACTION
Call:
Leon Marcellus
CHESTERVILLE
448-2444

SLURRYSTORE®
Manure Management System from A. O. Smith Harvestore
...because it helps you manage your time a little better

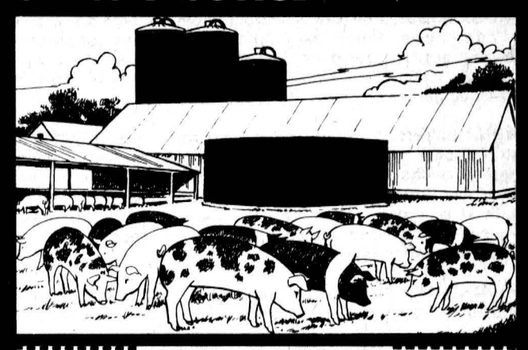

Clip this coupon for more information:
Jim Mahoney
R.R. No. 2, Crysler, Ont.,
987-5749
K0A 1R0
Please send me:
☐ The Manure Management Fact Book
☐ The Feedlot Planning Guide
Name
Address
Town State
County Zip
I feed— head cattle; head hogs; dairy cows.
H76-126 Ontario Harvestore Systems Ltd.
A. O. Smith HARVESTORE PRODUCTS, INC.

SHUR-GAIN
FARMERS:
SEE US FOR A FEED SERVICE UNEQUALLED!
Mobile Feed Mills
Liquid Protein Supplement
Bulk Feed Delivered Anyplace
OWNED, OPERATED & SERVICED BY PEOPLE FROM YOUR COMMUNITY!
CLEMENT
FEED & FARM SUPPLIES LTD.
15 MILL — CHESTERVILLE — TEL. 448-2161

THE CHESTERVILLE RECORD

Second Class Mail Registration No. 0242

P.O. Box 368 — Chesterville — 448-2144 - 2137

Subscription Rates: $6.00 per year, anywhere in Canada, payable in advance, U.S. and Foreign, $7.50 per year.

Member of the Ontario Weekly Newspaper Association

Views . . .

Using Seat Belts Can Be A Snap

As the result of a new Ontario law, many motorists are using their automobile seat belts for the first time. To aid them, here are a few tips on how best to use the safety system.

Buckle up before you turn the ignition key. With most cars, you'll thus avoid the irritation of the buzzer and warning light — and you'll have the protection of the belt from the outset of your trip.

Belts can be more comfortable if you set them up properly. Most new-model cars have sliding "comfort" clips on the shoulder belt. Slide the clip against the belt housing or upper ring so the belt is loose enough to insert a fist between your chest and the belt. However, don't loosen it any more than that or you may reduce the system's effectiveness.

Don't be surprised if the shoulder belt allows more freedom of movement than you have expected. In recent model cars the belts are designed that way so you can reach the ashtray or instrument-panel controls, but will lock up automatically to protect you under sudden-stop conditions.

The lap belt should fit snugly across the hips — not the waist.

Most cars built in the last three or four model years have the lap and shoulder belts permanently joined, so that the whole system can be buckled in one continuous motion. Until you become accustomed to this sweeping motion, you may not bring the belt over far enough toward the buckle the first time. In that case, let the lap belt fully retract so the "hold" mechanism is released and then start over again.

Don't get upset if you accidentally jam the lap belt retractor by allowing the belt to retract while it's twisted. Most owner's manuals explain how to get it straightened out.

To get comforably into the rear seat in two-door models, fold the front seat forward in a smooth, uninterrupted motion and then pass below the belts.

For those who have difficulty fastening seat belts because of their physical proportions (such as being short and stout) or physical impairment, belt modifications usually are avialable as an accessory at automobile dealerships.

The Heart Fund: A Unique Health Cause

It is important for everyone to realize that the Heart Fund, conducted here and throughout Canada during February is something more than 'just another health drive'.

The Heart Fund is uniquely important. Essentially, it is a combined appeal supporting the nationwide fight against a great complex of diseases and disorders — heart attack, stroke, high blood pressure and hardening of the arteries, rheumatic fever and inborn heart defects, to mention a few. Diseases of the heart and circulation, which your Heart Fund dollars help to fight, are responsible for more than 78,000 deaths in Canada each year. That is more than the combined total, resulting from all other diseases and causes of death. In fact these cardiovascular diseases account for over 51.4 percent of all deaths. The heart problem is no distant abstraction. Although national and international in scope, it exists as a painful and costly reality right here. If you have doubts examine the obituaries which appear in our daily newspapers. You will find that our local mortality experience closely paralles national figures; that, on the average, about half our death notice will mention 'heart attack', 'stroke' or 'heart disease'. All too often these terms are applied to family breadwinners in the prime of life — men in the 45 to 65 year age bracket.

There is only one practical way to fight heart disease, namely by supporting your Ontario Heart Foundation's balanced programs of research, education and information. You can do this by contributing Heart Fund dollars. Truly, the Heart Fund deserves a place at the very top of your 'giving for health' list.

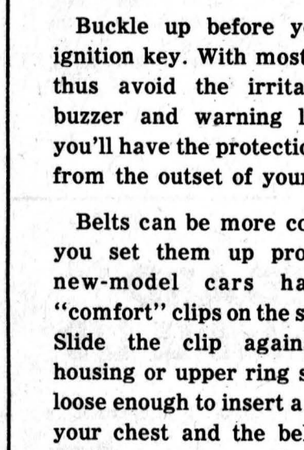

Ann Landers

Dear Ann Landers: If you agree with me, please print my letter. If you don't just pitch it in the wastebasket. I don't need any more trouble.

Here's the problem: My parents (in their late 60s) live on a pension and social security. They can't understand why so many of their friends who have comparable incomes can afford trips to Hawaii, the Bahamas and even Europe. I know why, and I've told them, but they don't believe me. It's because my mother is a compulsive bargain hunter.

She has two closets filled with dresses, coats and shoes she's never worn. She bought them because "the price was so fantastic." I can't tell you how many things my mother has given to Goodwill Industries because she's had to make room for new purchases.

Please print my letter and I will hand it to her personally. For some mysterious reason some people never think the nut they read about in your column is them. — Daughter Of A Wild Spender.

Dear Daughter: Glad you mom is a frequent contributor to Goodwill. She couldnt have picked a worthier group. But her spending pattern, as you describe it, is severely neurotic. A woman who buys clothes she never wears, and gives them away to make room for more clothes she will never wear, needs professional help more than she needs a trip to Hawaii, the Bahamas or Europe.

Dear Ann Landers: I hope you won't throw my letter away just because it's from a mixed-up teenager. I really feel yucky and need help.

My main problem is I don't like my personality. I try to be overly friendly to cover up my shyness and then I act loud. I'm jealous of certain girls and wish I was like them but when I try to be, it doesn't come off.

Some days I feel popular just because a certain guy says hello or smiles at me. The next day I'm miserable because a group of girls are huddled in a corner and I think they are laughing at me behind my back.

My grades are O.K. but they could be better. Mom says I'm disorganized. She yells because I pay so much attention to my hair instead of my homework.

This is my fourth letter to you. I've thrown all the others away but this one is going into the mail no matter what. — Different.

Dear Friend: I don't think you're so different. You sound like hundreds of other teens who write to me. Same gripes, same insecurities and feelings of inadequacy. It's all a part of growing up.

I'd like to recommend a book I think will help a lot. It's called, "What To Do — When and Why — at Parties at Home and at School in Your Growing World." The book was written by M. Y. Stewart and Ann Buchwald. It costs $7.95 and is well worth it.

Dear Ann Landers: We have very few friends left (after 21 years of marriage) because my husband finds fault with every couple I invite over. Mrs. A laughs too loud, Mrs. B. wears too much makeup, Mrs. C's denture-clicking drives him nuts, Mrs. D's husband brags about his money, Mrs. E's husband plays a rotten game of bridge, etc. Any suggestions? — Davenport Fan.

Dear Fan: Nobody's perfect except him, of course, but you can keep looking for that ideal couple. Glad you live in Davenport, dear. Moline and Rock Island are close.

There is a big difference between cold and cool. Ann Landers shows you how to play it cool without freezing people out in her booklet, "Teen-Age Sex — Ten Ways to Cool It." Send 50 cents in coin and a long, self-addressed, stamped (13 cents now) envelope to Ann Landers, P.O. Box 1400, Elgin, Ill. 60120.



Remember When . . .

10 YEARS AGO
February 3, 1966

Mr. and Mrs. Nathan Casselman celebrated their 50th wedding anniversary at the home of their daughter Mrs. Erwin Merkley and Mr. Merkley.

On the occasion of their 50th wedding anniversary Mr. and Mrs. J. P. Rady were honoured at the home of Mr. and Mrs. Bert Rady, Berwick.

---

17 inches of snow on week-end halts traffic and closes schools.

Grantley Public School held its last classes in December. Plans are being made to convert the building to a community centre.

Bingley Van den Bosch was injured this week when he fell under the tread of the farm crawler tractor.

---

20 YEARS AGO
February 2, 1956

Miss Vera MacLean, heads Finch Community Library Board.

At a meeting held this week it was decided that Morewood I.O.O.F. would merge with Russell.

Mr. Willis Warner was a guest of Mr. and Mrs. Lloyd Gallinger on Sunday, the occasion being his 88th birthday.

George Wright was the door prize winner at the Colquhoun euchre held this week.

Friends and neighbours were entertained at the home of Mr. and Mrs. Irwin Baker in honour of Mr. Albert Graves, Witchita, Kansas.

---

30 YEARS AGO
January 31, 1946

A party was held at the home of Mr. and Mrs. Milton Shaver, Willimsburg, in honour of the thirty-second wedding anniversary of Mr. and Mrs. Ward Casselman.

A large crowd attended a reception in honour of Clifford Coyne and Russell Sirvage, both whom have just returned from overseas.

Carl McMillan, implement dealer, has purchased the blacksmith shop and premises of Dan Moriarty.

Mrs. Fred Kehoe (nee Joyce Moran) has purchased a beauty shop on the corner of Elgin and Sparks St., in Ottawa.

The radio license man is in town checking all those who not paid their license for 1945.

40 YEARS AGO
January 30, 1936

Miss Marjorie Hanna was honoured at a party held in library prior to her departure for Hamilton.

Chesterville Junior Bridge Club hold a dance to raise funds to buy stage curtains for new hall.

W. J. Stewart, A. E. Nash, William McIntyre and Charles Harkness are attending the Cheese Patrons Association meeting in Kingston, representing Dundas.

Mrs. C. H. Doering sailed on the S. S. Lancastria, this week for England, where she intends to make her home.

Arthur Flynn of Morrisburg, was selected as United Counties Warden this week.

LAW

Q. Six months ago I received several boxes of greeting cards in the mail. I hadn't ordered them and didn't want them so I just threw them away. I also threw away bills for the cards I received subsequently. Now the company has threatened to turn the bill over to a collection agency. Do I have to pay for those cards?

A. No. By section 46 of the Consumer Protection Act a person has no responsibility towards goods sent to him without his requesting them and cannot be required to pay for such unsolicited goods.

Q. I own a condominium. I have promptly paid each month my assessed share of the common expenses, but now the board of directors say they do not have enough money to pay the hydro and heating bills which are more than was estimated. A special levy in addition to the regular monthly amount has been assessed against each unit. Do I have to pay this extra amount?

A. Yes. The Condominium Act requires all owners to contribute towards the common expenses (s. 13). If these bills are not paid and the creditors obtain a judgment against the condominium corporation, such a judgment is also one against each owner for the portion of the common elements he owns (s. 9(17)).

Q. First of all, I am expecting a baby, although it does not show yet. I have given up a good job, spent a fortune on my trousseau and wedding gown, and sent out wedding invitations. Now he's decided to call off the wedding. I'm so mad at him I could kill him. Instead can't I sue him or something for breaking his promise to marry me?

A. Yes you can. When your former fiancee asked you to marry him and you accepted, he was bound in law to keep his promise to you. Although suits for breach of promise to marry are not that common anymore, it is still possible to sue your fiancee for any damages you may have incurred through his breach.

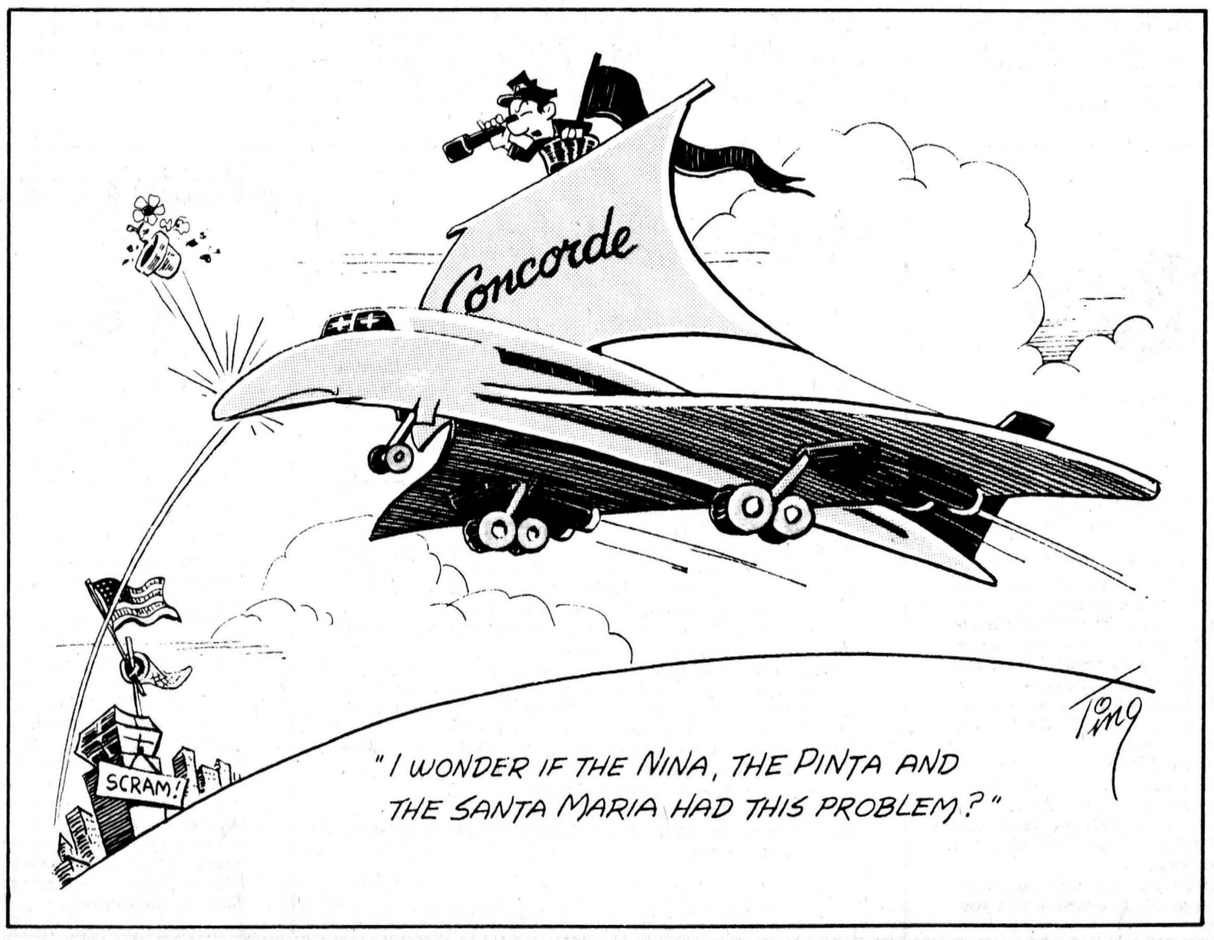

BOOK REPORT

NIGHT ACTION
by Captain Peter Dickens

In the records of the war at sea in the Second World War, there has been many accounts of motor torpedo-boat operations. The very nature of the engagements with enemy convoys and escourts — usually at night gave little opportunity for reflection and much for courage.

Peter Dickens commanded the 21 MTB Flotilla. His impressive, lively and indeed thrilling account relates in detail the actions fought in the Southern North Sea and Channel.

Perform a death-defying act.

Give Heart Fund.

Give Heart Fund

WHO'S WHO IN OTTAWA

WISTAFF MEATS

RECOGNIZED FOR CONSISTENT QUALITY AND EXCELLENT SERVICE

1665 CYRVILLE RD. **745-4970**

We take this opportunity to congratulate DON LEMAY on the good public relations he has created with people of the area since he took over on September 2, 1975.

The excellent reputation is due to the public confidence in the products and service, high principles in business of the management and staff, is responsible for the success. The products of this firm have become leaders and the plant provides a complete variety of excellent meat products.

They lead the field with their products and in the store they stress sanitation and cleanliness. They have the latest refrigeration equipment to keep meats at just the right temperature and provide an excellent meat service for the people of the area. Their numerous customers have expressed their satisfaction by their continued patronage. They also offer a complete Home Freezer Service where you can select from Canada's top quality line of beef. All freezer orders are cut, wrapped labeled and frozen.

We are pleased to add our personal referral to both the products and services of WISTAFF MEATS and wish the firm many years of continued success.

NORMAN RIVINGTON AUCTIONEER

ONE OF THE MOST RESPECTED MEN IN THIS SPECIALIZED BUSINESS

NAVAN **835-2747**

NORMAN RIVINGTON is one of the foremost auctioneers, in this part of the province. When his name appears on your sale listing, everyone recognizes it will be an auction sale worth attending. Remember, the most essential and responsible person in the preparation of a public sale is the auctioneer. Auction sales of the better type are handled by NORMAN RIVINGTON.

You may have a lot of valuable things to offer for sale, but if you forget the basic requirement and don't get a first class auctioneer, your sale is sure to be a failure. For success with your auction sale we recommend NORMAN RIVINGTON to you. He has proven he can close sales rapidly as well as getting best possible sale prices for your sale offerings. In this review of leading businesses in the area, it is only fitting to present NORMAN RIVINGTON, AUCTIONEER and to congratulate him on his excellent record of service and to highly recommend his services to our readers.

STAN'S OUTBOARD LTD

WELL RECOGNIZED AS THE DISTRICT'S FINEST MARINE CENTRE

1484 SCOTT **728-8340**

The outdoor enthusiasts of the area can look to STAN'S OUTBOARD LTD. for their requirements. As well as sales they carry a full stock of replacement parts and have been well noted for their expert service to keep that machine in top running order. They also feature, boats by STARCRAFT, KENNEDY, GREW, EVINRUDE Outboards, also boat and motor storage and ARTIC CAT, EVINRUDE AND JOHNSON Snowmobiles.

This business established in 1945 is a local business successfully guided by ERNIE FOURNIER.

STAN'S OUTBOARD LTD. offers the outdoorsman, the best in sales, service and offers a wide selection of snowmobiles, boats, motors, accessories and equipment.

This firm's greatest asset is their good reputation which they have upheld through fair and honest policies in all sales conducted. After a demonstration of any of their quality products, you can buy, confident that they service what they sell and knowing that with their policy of satisfaction to customers, you have become another of their many completely satisfied customers who already know that STAN'S OUTBOARD LTD. is a good dependable place to do business.

H.B. MFG. JEWELLERS

A SHOPPING SHOWPLACE FOR JEWELLERY & GIFTS

2152 CARLING AVE. (Fairlawn Plaza) **729-8954**
1277 CARLING AVE. (Westgate Plaza) **729-8954**

When you want something lovely and more distinctive, it certainly makes sense to visit H.B. MFG. JEWELLERS.

It is one of the area's most respected Diamond, Jewellery and Gift Centres, which is successfully guided by HERB BOEROECZKI who established this business in 1969 and is assisted by a very competent staff.

In buying fine Jewellery, one of the most important things to know is your Jeweller. His or her knowledge and business ethics should be above reproach.

H. B. MFG. JEWELLERS, well-known Diamond Merchants are recognized for Quality Diamonds, and excellent collection of Imported Jewellery. They feature here Diamonds, Watches, Gold Jewellery, and do Custom Design on all types of jewellery by experienced craftsmen on the premises. They also do certified watch repair.

Remember, you can shop with confidence at H. B. MFG. JEWELLLERS, and excellent store to do your JEWELLERY SHOPPING.

Leslie Morgan FURNITURE LTD.

WELL RECOGNIZED FOR THEIR CRAFTSMANSHIP

1509 GOTH AVE. **521-2167**

This firm is one of the foremost furniture re-builders and upholstering firms. Established in 1961 and is owned and operated by ADELINO DE OLIVEIRA and has upheld the highest principles in business to always maintain this excellent reputation.

Specializing in a complete Furniture Re-building and Upholstering Service, they feature carpets, at almost wholesale prices, custom made Chesterfield Suites, and are experts in repairing Frames, Resetting Springs, Replacing Webbing and adding New Filling; you will find their service is most complete in every department.

They have an excellent selection of finest fabrics on the market today, from which you can make a choice and regardless of what kind of Upholstering job you may have they do a job that will make you thoroughly satisfied.

Check your home today, and maybe you have a chair, chesterfield or some article that needs upholstering. Just call 521-2167 and they will be glad to give estimates without obligation. For the finest service in custom made furniture and upholstering, visit their showroom at 1509 GOTH AVE.

They have a most experienced staff of experts in Upholstering and with their fine reputation we are more than pleased to highly recommend their services to our readers.

ROBERTS Auto Body

A HIGHLY RESPECTED NAME SERVING THE AREA

15 CLEOPATRA DR. **226-1510**

ROBERTS AUTO BODY is a notable example of substantial growth and steady progress by providing consistent quality workmanship at reasonable prices.

They are distinctive leaders who have won the confidence and respect of Insurance adjusters and the Motoring public throughout the area.

Very few businesses can point to a record of satisfied customers that has been compiled by ROBERTS AUTO BODY which has a history dating back to 1972.

It is successfully guided by PETE ROBERTS who is a businessman who can take honest pride in the many jobs his shop has completed.

The personnel at this firm are professionals who fully understand body and fender work, are expert painters, capable of matching the new paint with the original also towing and frame straightening.

They have gained a reputation second to none throughout this entire area. So whether your job is a small crease or a roll-over, we know you will be entirely satisfied with their work.

And, please remember that most insurance companies now permit you to choose the body shop you like best to repair your car, so choose ROBERTS AUTO BODY to do all your COLLISION work.

HAWTHORNE DRILLING LTD.

ONE OF THE MOST EXPERIENCED FIRMS IN THE AREA

P.O. BOX 4219, STATION E, HAWTHORNE RD. **521-0063**

This business was established many years ago and serves a 100 mile radius of Ottawa. The firm guided by DAVID KIMOTHO, Mgr., who is highly respected by the many people who have the pleasure of doing business with them. They have years of experience at this specialized trade of well drilling. They are drilling contractors in alignment, elevator, tie back and caissons and have drilling equipment of all types, churn, rotary, and auger to any diameter. They are also distributors of BERKELEY pumps and water systems.

They will be only too pleased to give you an estimate at no obligation. Before you contract for any firm drilling, we suggest you call HAWTHORNE DRILLING LTD. first. In this review of the better businesses in the area, we are pleased to recommend their services to our readers as we feel your best guide to the very best in Drilling Services is to contact this very reputable company where you will be completely satisfied and find equal pleasure in doing business.

BEDARD AUTOMOBILE LTD

HAS AN EXCELLENT REPUTATION IN THE AREA

424 RICHMOND RD. **725-2061**
P.O. BOX 70, R.R. 148, ANGERS **663-7434**

One of the most impressive Auto Dealers in the area is BEDARD AUTOMOBILES LTD., Where they are big enough to serve you, and small enough to really know their customers. Through honest dealings with the public and assuring them of service on all products represented by them, residents of many parts of the area continue to buy with confidence, knowing this business will be around for many years to come.

This excellent business was established in 1966 and is capably guided by ANDRE BEDARD.

Every member of the staff has contributed to the success of this firm which is not just an auto dealership, it is people who care.

They have a full complement of new 1976 models in RENAULT Sales, Service and Parts, also a fine selection of used cars.

All new vehicles are properly pre-serviced as well as excellent service after sales, something you don't find in many dealerships these days.

They already have a large "family" of customers from this area who have purchased cars here, because they know the integrity and reputation of BEDARD AUTOMOBILE LTD.

Steamatic of Ottawa-Carleton Ltd.

RECOGNIZED FOR THEIR EXPERT RUG & CARPET CLEANING

2250 GLADWIN CRESC. **521-7191**

A most complete Service in cleaning your Rugs, Upholstery and Carpets, can be had in this district, through the careful and very efficient methods used by "STEAMATIC" which is owned and operated by MARCEL CAYER and JOHN BOYD, who has many years experience in the cleaning business.

Cleaning of Rugs and Carpets by these experts will more than satisfy your desires. Wall-to-wall cleaned in your home. Restoring pattern and pile reset through the most modern scientific cleaning methods, these reliable carpet cleaners live up to their excellent reputation in both workmanship and business details.

STEAMATIC'S deep-clean extraction takes more dirt out of your carpet than any other cleaning system.

Careful cleaning of Carpets is their business, not a sideline, and you can rely on this Firm as they are throughly versed with every phase of this business. Your carpets are cleaned in a most professional manner, assuring complete satisfaction.

They use advanced techniques to make possible superior results in the home. Lambrite is the first professional in-home dry cleaning process for drapes and upholstery. They serve throughout the Ottawa Valley. Why not give them a call as they are worth of your patronage and our recommendation.

The CRIB & CARRIAGE Shop Ltd.

MAKES SHOPPING A REAL PLEASURE

791 SOMERSET W. **233-4344**

Since June 1966, THE CRIB & CARRIAGE SHOP LTD. has become known as 'The Store' in Ottawa, with the pleasant atmosphere, where people shop comfortably in ease and confidence. Through the guidance of MRS. FREDA GREENBERG, the firm has built a reputation unequalled through good customer relations and has constantly provided real craftsmanship in nursery furniture.

Although merchandise is constantly changing, the friendly atmosphere here doesn't change. The three important factors in business — SERVICE, QUALITY and VALUE — still exist today.

We suggest you drop in and browse around their show room, you'll find an excellent selection of baby furniture, imported prams, strollers, carriages, layettes, etc.

The eye-opener here is well informed people who have extensive knowledge of these products. They are ready to assist you, but not pushy about sales — something you don't find in many shops these days. They want you to thoroughly inspect what their NURSERY FURNITURE WORLD has to offer you. We highly recommend THE CRIB & CARRIAGE SHOP LTD. which is definitely in a class by itself.

Scotty's CAPITAL AUTO TRIM RUSTPROOFING Ltd.

A SUCCESSFUL BUSINESS SERVING THE AREA

1057 MERIVAL RD. **728-1919**

This business was established in 1970 and is a very successful one, owned and operated by J. GORDON SCOTT, who is well experienced in the trade and have offered a unique upholstery and rustproofing service to car dealers and the general public throughout the area.

This is not your average upholstery and rustproofing shop, they have the most experienced and select group of personnel who are qualified to do a complete job on your car or truck. They are specialists in auto seat covers, truck cushions, arm rests, covertible tops and rustproofing. They turn out workmanship that they and you can be proud of, and will meet with your satisfaction as well. All work is guaranteed. They also display a wide selection of modern fabrics from which to make a choice, and are pleased to quote prices without obligation.

Remember for anything in this specialized trade, see "SCOTTY'S" first and you will agree that their services and prices are the best in the area, worthy of recommendation.

The Anna-Lee Shoppe Ltd.

A FASHION CENTRE FOR THE LADY THAT IS DEFINITELY DIFFERENT

WESTGATE SHOPPING CENTRE **725-1027**

This excellent business established since 1951 is a distinct credit to Ottawa businesses. It offers the most flattering fashions for women in sports wear, suits, coats, skirts, slacks. ANNA-LEE SHOPPE LTD. is very tastefully decorated, which gives warmth and cosiness to shopping. The personalized attention given customers by management and staff has made ANNA-LEE SHOPPE LTD. a preferred place to shop.

The secret of a successful fashion shop is in the buying and at ANNA-LEE SHOPPE LTD. the secret is out. For they have assembled a superb collection, that both style and price-conscious women will find irresistable. And to make your shopping even simpler, here they have the ability to courteously co-ordinate your wardrobe, with an eye to your figure, life style and pocket book. The lucky ladies that shop at ANNA-LEE SHOPPE LTD. shop with confidence.

This is the shop that is known from Toronto to Montreal and from Brockville to North Bay and now carry their own charge accounts as well as Chargex. Their customers come again and again and are pleased to refer their friends.

We take pleasure in congratulating Ben Tradburks, his wife Molly and son Jeff, for bringing to Ottawa and district a shopping atmosphere where customers feel comfortably at ease and wanted. We feel the need for Fashion, Quality and Value will be best served by a visit to this shop.

COOKE'S GOURMET

HAS AN EXCELLENT REPUTATION THROUGHOUT THE AREA

226 RIDEAU **236-9307**

The name of this business has been outstanding, and will be well remembered by the many people, who have had the pleasure of doing business here.

The excellent reputation of COOKE'S GOURMET, which opened in OCTOBER, 1973, is due to the determination of the owner. ALBERT PRICE insures that his business sells only the finest cheeses from around the world. Their products are blended by means of the most modern equipment under sanitary conditions by skilled personnel. COOKE'S GOURMET can help you with your Wine and Cheese Party. They offer a superlative collection which is artistically packaged and there is a wide variety to suit individual orders or large orders for business and industry.

COOKE'S GOURMET is to be complimented as a business which is a distinct credit to the district, and we feel those of us who have tasted their products have our own recommendations. It is with pleasure that we refer and recommend COOKE'S GOURMET whose products will certainly meet with your good taste.

We regard it an extreme pleasure, and of great value to our readers in referring the services of this fine business to you.

Veitch-Draper, Ltd

ARE WELL APPRECIATED THROUGHOUT THE AREA

703 BANK **236-0668**
453 PARKDALE **728-4673**

No business or professional review of this area would be complete without due reference to one of the leading funeral homes in this part of Ontario. We are, therefore impelled to direct the attention of our readers to VEITCH-DRAPER LTD., which has been under Canadian Ownership since 1902.

This fine institution was established in 1902 by ALBERT EDWARD VEITCH, who was born in Winchester in 1874. The firm was taken over in 1947 by T. ELDON VEITCH and later joined in business by KENNETH V. DRAPER and CLIVE VEITCH, who joined the firm in 1968.

The Funeral Home is composed of completely refurbished and modern parlours and chapels.

This firm brings to the people of Ottawa and the surrounding communities, a service which is steeped in the tradition of the past, yet thoroughly alert to the needs of the present. In an hour of sorrow, this funeral home relieves relatives of the unfamiliar details, handling them with reverence and respect. You are assured that quiet comforting consolation will be extended.

We wish to compliment VEITCH-DRAPER LTD. on the distinctive service they have offered the people of this area for the past 74 years.

AYOUB CARPET INDUSTRIES LTD.

A NAME OF DISTINCTION FOR QUALITY PRODUCTS & SERVICE

1198 BANK **731-7155**

First Quality grade carpets, upholstery service, workmanship, honest prices and estimates have been a pleasure and a tradition with AYOUB CARPET INDUSTRIES LTD.

The business has shown great progress over the past 3 years and is capably directed by the owner ALLAN AYOUB.

As always AYOUB CARPET INDUSTRIES LTD. features only Brand Names of quality products and offer their customers tremendous values. Capably managed and staffed with personable people, who are truly interested in customer satisfaction.

Their design ability will spread decorative beauty throughout your home or business, and all the work is done in a professional manner. They also have one of the finest service departments for expert installations, completed by their own professionally trained staff.

Their staff are expert fitters — men who know how to do a job and take pride in the appearance of your home. They also have a shop at home service.

Their showroom boasts a simply enviable collection of carpeting, vinyls, ceramics, drapery, bedspreads and wallpaper. Their entire inventory has been personally selected by the management to assure you of the finest quality possible. We highly recommend AYOUB CARPET INDUSTRIES LTD., who are distinctively different and in a class by themselves.

Noël Kerr Limited

RECOGNIZED AS THE QUALITY STORE IN OTTAWA

85 QUEEN **233-6437**

There are very few stores that cater to the fashion conscious men and women in the area that is awarded NOEL KERR LTD. which opened in 1952, and is owned and operated by KIP and EILEEN KIPPEN, who are well known in the area and have introduced the ultimate in Fashion for the smartly dressed people of the area.

NOEL KERR LTD. is a most modern store, with a select line of men's and women's furnishings catering to people of all ages and ideas and is playing an important part in the success of the Downtown area. They have introduced to the area the finest quality in clothing.

Their well chosen personnel's natural ability in helping you choose in good taste, styling and colours to suit the individual personality, is of great benefit to their many highly valued customers.

At this popular shop you will find only the highest quality merchandise featuring WARREN K. COOK, clothes of fine British Haberdashery.

Their collection excels in variety and distinctiveness and they are always moderately priced. Their experts are always alert to every new fashion trend and are in constant touch with the mode of the moment. For your inspection you will find a magnificent display of authorative fashions from the foremost designers.

On behalf of the staff we extend a personal invitation to our readers to visit NOEL KERR LTD., the store worthy of our highest recommendation.

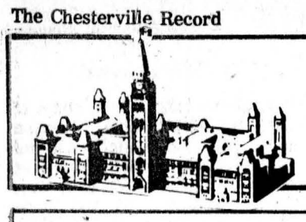

INTERESTING SHORT STORIES ABOUT LEADING BUSINESSES

BY BOB & GARRY BURNS

LIVING LIGHTING

THE SHOPPING SHOWPLACE OF THE LIGHTING WORLD

1661 MERIVALE RD. 224-7817
396 BANK 233-4086

LIVING LIGHTING is one of Canada's most progressive firms in the lighting field with many stores including the two in Ottawa which are the most complete Lighting Centres of Ottawa where "YOU THE PUBLIC" can take advantage of a wide selection of quality lamps and fixtures without paying high prices.

The firm has at its command the very latest ideas in modern lighting, and the staff here all are lighting specialists, can certainly aid you in your selection. The careful planning of LIVING LIGHTING gives their customers the satisfaction of knowing they have the ultimate in lighting. They have one of the largest selections of beautiful lamps, lamp shades, chandeliers and fixtures in Modern, Colonial and Contemporary designs. Our readers will do well to consult this firm when in need of electrical lighting of all types, as this writer does not hesitate to recommend their services to you. You have to visit their showroom to appreciate the beautiful display of lamps and fixtures on the market today.

We are pleased to recommend LIVING LIGHTING to all the people who are interested in the Finest Quality Lamps and Fixtures at the Best Prices and we feel that a purchase here will more than satisfy your desires.

Fredericks BEAUTY SALON

EUROPEAN HAIRSTYLISTS

FAMOUS FOR CREATING THAT TOTAL LOOK OF BEAUTY

Billings Bridge Plaza 733-4252

This profession originally opened many years ago and has become recognized as one of Ottawa's Leading Houses of Beauty. It is successfully guided by FRED EDER, the owner whose well-groomed clientele appreciate receiving the ultimate in beauty care.

Place the confidence of your own beauty in the creative hands of the staff of FREDERICKS BEAUTY SALON.

They have introduced to this area, one of the greatest and most beneficial professional services in creating styles for women's hair to suit each personality as well as complete Hair Care, hair-styling, shaping and cutting, perm waving, hair straightening, perfection in hair design.

FREDERICKS is now offering a special on Permanents until the end of February only. For hair which needs a firm touch, they offer (LIKE NATURAL), reg. $30.00 for $18.50. For the soft touch they offer the (LANOLIN BATH), reg. $25.00 for a special of $16.50.

They keep their fingers very closely on the pulse of hair fashions and interpret the newest trends to the individuality of their clients and their way of life. They also plan stylings that are easy to keep from one appointment to the next.

With a very capable staff, they are certainly worthy of patronage of all the men and women of the district. Under capable guidance, this has, become one of OTTAWA's highly rated professions, worthy of recommendation.

CULLIGAN

A SUCCESSFUL FIRM PROVIDING EXCEPTIONALLY GOOD SERVICE TO THIS AREA

18-G ENTERPRISE AVE. 225-9175, 225-0591

This is one of the most actively engaged firms in the Water Conditioning business, serving homes, commercial and industrial requirements. The management and staff have extensive technical knowledge and can certainly answer your water treatment problem.

CULLIGAN WATER CONDITIONING has been established in Ottawa since 1949 and is a distinct credit to the community. It operates very successfully under the capable guidance of JEFF STEPHENS and PAT GIRIMONTE.

CULLIGAN, the greatest name in water conditioning aids in cooking, drinking, kitchen and dishes, laundering, bathing, soap saving and helps the life of the plumbing in your home.

This is also headquarters for all types of water handling and treatment equipment. Service, sales, rentals and repairs are available on all models for people with problems other than hard water, also sulpher and iron removal from water.

CULLIGAN WATER CONDITIONING, who are associated with control of water pollution in industry can definitely be of assistance. Their engineering department is well qualified to handle Commercial and Industrial facilities. CULLIGAN, who manufacture their own equipment is the largest company of its kind with representatives in over 90 countries of the world. They test water at no charge, so why not give them a call today. For dependable service and proven record of service call CULLIGAN, the logical choice by reputation.

SURF SIDE POOLS

9 LIMEBANK ROAD 521-4272

THE CHOICE BY REPUTATION

The swimming pool business in Ottawa that comes highly recommended is SURF SIDE POOLS, Where you can do business with confidence. No other business in its field had achieved the excellence of reputation fulfilled by SURF SIDE POOLS successfully owned and operated by JOE MARTINELLO whose personal word is your best guarantee.

They feature a quality line of in ground and above ground pools, well designed and quality engineered, POOL PACKAGES, CHEMICALS, POOL ACCESSORIES, INSTALLATIONS, TRADE-IN DEALS, FREE DELIVERY. Never before has such a complete POOL SERVICE been available to the area as SURF SIDE, everything in Swimming Pool Equipment and Accessories which meet the highest standards.

Now is the time to arrange for an installation with SURF SIDE POOLS.

This year why not enjoy swimming in your own private pool, with clean FILTERED WATER, instead of some swimming area that may be polluted.

We are pleased to review and recommend the service of SURF SIDE POOLS where "The Difference in Pools is their Excellent Quality and Service."

J's STEAK HOUSE

1208 WELLINGTON 722-8414

AN EXCEPTIONAL DINING PLACE IN THE AREA

One of Ottawa's very prominent family dining places is J's STEAK HOUSE. The business is successfully guided by Jack Edelson who has a wealth of experience in the restaurant business and has created a friendly atmosphere not to be found elsewhere.

J's STEAK HOUSE has a successful combination, perfect hosts, excellent dining facilities and superb food. Their facilities are cleverly decorated and clearly create a beautiful dining atmosphere. This is not just another restaurant. It is a valuable contribution to the area and features the most exclusive selection of excellent foods and is where quick, friendly service is a specialty, and taste-tempting choice steaks at its best, that will be sure to please your appetite.

Dine in the relaxing atmosphere of grandeur . . . subdued, exotic . . . and exciting, designed to compliment your every wish in dining pleasure. The chefs here put tremendous effort and consummate skill into their craft and produce dishes of which they can be justly proud. They also do excellent catering.

Good food lovers from the entire area have discovered the charm and hospitality, combined with the excellent food at J's STEAK HOUSE which is fully licensed and is highly recommended for the Excellence in Dining Pleasure.

R. L. DIGUER PLUMBING & HEATING LTD

A VERY DEPENDABLE FIRM SERVING OTTAWA AND DISTRICT

1025 PINECREST RD. 828-1508

This business which has been established since 1961 and capably guided by RONALD DIGUER, who has 25 years experience and features only the better known lines of Plumbing and Heating Fixtures, which are well recognized for Quality and Service ability.

They certainly know the plumbing and heating business thoroughly. They don't "guess" at your problems — they "know" the answers. These are highly experienced tradesmen who know all phases of this work and keep up with the latest equipment and fixtures on the market. You will find them very courteous and efficient. If you want to do business with someone you can trust be sure to call this firm first.

They are specialists in Steam and Water Furnaces, Electric Sewer Roater, frozen pipes thawed electrically, Air Conditioning, plus alterations and repairs with years of experience. They will do new installations for Residential, Commercial and Industrial services.

We find it doubtful you could find a more competent contractor than R.L. Diguer PLUMBING & HEATING LTD.

TWINN PEST CONTROL CO. LTD.

MEMBER NATIONAL PEST CONTROL ASSOCIATION

ARE RECOGNIZED AS PEST CONTROL SPECIALISTS

120 ECCLES ST. 234-4149

TWINN PEST CONTROL CO. LTD. was established in 1945. The company is capably directed by BRIAN TWINN, the owner, and is a locally owned and operated company which services Industries, Commercial, Residential, Institutional and Municipal Services.

This firm has gained great recognition as one of the most successful and responsible exterminating firms serving property owners with a scientific exterminating service.

All of us are very proud of our homes, and find it essential to keep them in first class condition. One of the main problems of many homeowners is the damage created by Roaches, Rats, Mice, Silver Fish, Moths, Bedbugs, Ants, Fleas, Crickets, Mites, Beatles and other Pests. Even our furniture and clothing are not exempt from the ever annoying efforts of these pests to destroy. Commercial, Industrial and Residential property owners are faced with the grave responsibility of keeping their property clean and sanitary, not only as an obligation to the public, but also to meet the rigid requirements of the health authorities as well.

If you have this condition to overcome, get in touch with an expert, as they will save you both time and money, as well as assuring you of a satisfactory job.

This Company's safe methods assure a satisfactory job with no job too small or too large. Contact them today and become another satisfied customer.

FOSTER'S SPORTS CENTRE LTD.

(FORMERLY FOSTER & BYLES)

CATERS TO ALL SPORTS ENTHUSIASTS IN THE AREA

305-309 BANK 236-9611, 235-4195

This very reputable firm was established in 1917 and is capably directed by SAMUEL and ISIEL FISHBAINE. It has become well recognized as the Sports Headquarters of the area. This is the store where all sports enthusiasts can obtain the best in supplies for all sports, at reasonable prices.

Their large and varied selection includes: Hockey and Cross Country Skiing Equipment, Broomball, Football, Softball, Baseball, Crests, Team and School Supplies, Hunting and Fishing Equipment, Bicycles by CCM, SEKINE, PEAUGOT and a Tack Shop with western and english riding equipment. They also operate OTTAWA CYCLE at 395 Richmond Rd., where they sell and service snowmobiles, snowblowers and motorcycles. They have one of the largest assortments of Sporting Equipment available to suit every season.

So whatever your pleasure in Sports, FOSTER'S SPORTS CENTRE LTD. can look after your requirements most efficiently. By visiting this store regularly, you will get acquainted with their vast selection of Sporting Goods, plus friendly advice on your requirements provided by the entire staff, for regardless whether you are purchasing or just looking around, you are always made welcome at FOSTER'S SPORTS CENTRE LTD., a business we are pleased to recommend.

Rishworth GLASS LTD.

A MOST EXPERIENCED FIRM SERVING ALL OF OTTAWA

814 SOMERSET W. (Near Booth) 232-6944

RISHWORTH GLASS LTD. was established in 1947 and is owned and operated by ERNIE RISHWORTH.

They are recognized artificers in stained glass, their knowledge and experience enables them to complete the finest in glass work.

RISHWORTH GLASS, has never settled for anything in glass replacement that would not meet the highest standards.

It is just this policy that has won so many satisfied customers for this firm throughout the district.

Should you be considering anything in the way of glass for home or business, it will pay you to drop in the next time you are in Ottawa, and they will familiarize and give you an estimate on your glass problems.

They offer a complete service in glass, thermopane, glazing, table tops, mirrors, plus storm door and window repairing, leaded art glass, picture framing, paint and wallpaper.

When reviewing outstanding businesses we are pleased to recommend RISHWORTH GLASS LTD.

MURRAY R. Gray LIMITED

WELL KNOWN AS A MOST EXPERIENCED FIRM SERVING THE AREA

64 CLEOPATRA DR. 225-0780

The firm MURRAY R. GRAY LTD. was established in 1962, under the capable guidance of MURRAY GRAY, and provides the entire area with the best services in equipment rentals and underground utility, which is a specialty with this firm, also tractor backhoes, dynahoes, hy-hoes, and gradalls.

Their operators are experts and their large inventory of power equipment is available at reasonable cost. Their equipment, operated by fully qualified personnel assures you of the best in service at reasonable rates and you can arrange for equipment from this reliable firm and they will do your job by contract or rentals. Call them for your needs for that new building or grading problem. You are sure of courteous and prompt service.

MURRAY R. GRAY LTD. is a firm held in high esteem throughout this area. They are only too pleased to give estimates without obligation for your particular job. It is our extreme pleasure to recommend MURRAY R. GRAY LTD. for the finest service in this field.

COATES AUTO PARTS LTD

SERVES AN IMPORTANT NEED TO THE GARAGEMEN AND MOTORISTS IN THE COUNTY

1865 MERIVALE RD. 825-1836

Motorists, garagemen and the general public have come to know that when it comes to used auto parts, there is a wide selection at COATES AUTO PARTS LTD., established in 1950 and today is successfully directed by DANNY COATES. Serving the area in a double capacity they also pay fairest prices for wrecked cars.

Most progressive service centres — body shops, rely on COATES AUTO PARTS LTD. to supply them with good used parts that are hard to get. Garage operators have shown preference for their services because of dependability and excellent reputation.

There is probably no other organization in the whole Automotive trade that has extended such an Efficient Service to Garage Operators than this firm.

Remember, whether you are buying or selling, you are assured of courtesy and friendly services from COATES AUTO PARTS LTD., the logical firm to contact for good used auto parts, as we are pleased to refer their services to our readers.

KITCHEN COUNTRY

PROVIDE QUALITY, CRAFTSMANSHIP AND ADVANCED DESIGNS

43 GRENFELL CRESC. 226-1010

This excelllent business opened their beautiful showroom in Ottawa on October 15, 1975, and enjoy an enviable reputation by virtue of the many satisfied customers who know the pleasure doing business here. Every imaginable type of Kitchens are designed, supplied and installed, including renovations of existing problem kitchens. With their showroom displaying the latest development in the trade, they are recognized specialists in designing, with complete service available to transform your present kitchen into one of convenience, beauty and attractiveness.

The business is successfully directed by BUD MacNAB, who has always taken a personal interest in seeing that their customers receive the very best in Kitchen Home Improvements. They supply and install Kitchen Cabinets, complete or sectionals. It is one of the area's most complete Kitchen Planning Services with many kitchens from which to choose.

You would be well advised to stop in and acquaint yourself with the services available here as a gracious welcome awaits you.

KITCHEN COUNTRY have built their business with the sense of pride, that they have provided the ultimate in Kitchens for their customers. We are very pleased to recommend their services to our readers.

ADMIRAL TRAVEL AGENCIES LTD

AN EXCELLENT REPUTATION THROUGHOUT THE AREA

SPARKS 232-5741, 237-4720

Through their honest policies in business and assuring the travelling public of excellence in Travel Service, residents from all parts of the area continue to arrange all their travel needs with ADMIRAL TRAVEL, confident this business will be around for many years to come.

This fine business established in January, 1972, is very successfully guided by TOM GROSSMAN, PRES.

The personalized service extended by management and staff have created a friendly atmosphere well noted by customers. People from Ottawa and surrounding communities have found ADMIRAL TRAVEL the dependable people to handle all their travel arrangements. This is the travel agency where clients continue to come back again and are pleased to refer their friends.

The reason for the success of ADMIRAL TRAVEL is the very knowledgeable people. They are approved and authorized to handle bookings with all North American and International Air Lines. As well, they are bonded and approved for all steamship lines and Canadian and European railroads.

We highly recommend ADMIRAL TRAVEL who make travelling a pleasure through proper management.

CAPITAL & DOMINION Radiator Co. (1974) Ltd.

THE BEST RECOGNIZED BUSINESS FOR ALL TYPES OF COOLING SYSTEMS

410 GLADSTONE (between Bank & Kent) 232-2237

This business, established in 1932 is today successfully owned and operated by JOE BAHRO and HAROLD JODOIN, Mgr., has certainly gained prominence with owners and garagemen from all parts of the area. This concern deserves our highest praise for their honest and efficient service and work of the highest quality.

CAPITAL & DOMINION RADIATOR CO. (1974) LTD., is recognized as the area's experts and have always brought the latest ideas in the radiator industry to this part of Ontario. This is a wholesale-retail firm and have the necessary equipment to handle car, truck and farm and industrial engine radiators.

CAPITAL & DOMINION RADIATOR CO. (1974) LTD. have all the extra's — more experience and a "drive-in service". Their 3 radio dispatched trucks are equipped for fast pick-up and delivery. They are equipped to handle everyting from the smallest to the largest radiator as well as cooling aids, such as transmission coolers also gas tank cleaners and repairing. They have a large stock of radiator cores, thermostats, rad caps and rust inhibitor.

Their reputation? — Well, this is the place where satisfied customers tell their friends about their unique service. You will find that it pays handsomely to deal with this concern, which has met with great favor by the people of this area.

We congratulate the Management who has always maintained Top Rated Service and fully realizes that the motoring public these days are in a Hurry and provides speedy and efficient service worthy of our recommendation.

MEL DAVIDS

COLOR TV CENTRE

THE PEOPLE WHO KNOW THEIR TELEVISION AND VALUE THEIR CUSTOMERS

1057 MERIVALE RD. 729-2454

The reason for the success of MEL DAVID'S COLOR TV CENTRE, is exceptional values, expert service and knowledgeable people, which have elevated it to a position as a place where you can do business with confidence.

When looking for Home Entertainment, you want the benefit of sound advice on the unit best suited to your needs. The people at "MEL DAVID'S" are well qualified to give this advice.

This firm with a modern showroom, was opened in Ottawa, November 1975 and is successfully owned and operated by MEL DAVID and J. GORDON SCOTT, MEL is a certified technician who has been associated with the Electronics field for years. This business is widely recognized as The Home of Quality and Service and is in a class by itself.

They have the choicest variety in stereo as well as televisions from such manufacturers as RCA, and AUTOMATIC RADIO CORP., just to mention a few. You can purchase here with the knowledge that the people at MEL DAVID'S COLOR TV CENTRE, service what they sell.

For the excellence in Home Entertainment, visit MEL DAVID'S COLOR TV CENTER where Ottawa and district residents shop with confidence.

When you compare their prices, quality, service, selection and reputation, the logical place to buy is MEL DAVID'S COLOR TV CENTER.

Dominion Building Materials Ltd.

WELL RECOGNIZED FOR QUALITY IN ALL PRODUCTS

2378 HOLLY LANE (off Walkley Rd.) 521-3804
Office — 521-3511

This firm which opened on August 1, 1948, is successfully managed by HAROLD HAY, who has been associated with the firm for 26 years, and through his ambitions this firm has become recognized as one of the best suppliers of top quality Concrete Ready Mix in this area. At their modern plant they always stress "Quality", which is the reason for the preference of their products throughout the area. In keeping with their progressive policies, this Firm has installed the most modern equipment, producing Concrete Ready Mix of required strength.

They lead this region with prompt service in this line. We are pleased to give commendable mention to DOMINION BUILDING MATERIALS LTD. This is a most reliable Firm which has made a supreme effort to supply their valued customers with highest Quality Products and Services at all times and they serve a 30 mile radius. It is our pleasure, to recommend the varied services of this Firm to you.



Tips for Good Baked Beans

A winter is hardly a winter if you let it pass without at least once experiencing the soul-warming flavour of old-fashioned baked beans. Here are several tips to aid in transforming white beans from their hard, raw state to that succulent tender mass of bubbling baked beans.

For example, instead of soaking the beans overnight before cooking, use this quick-soak method: for each cup of beans use three cups of water. To reduce foaming add one tablespoon of vegetable oil. Bring to a boil and boil rapidly for two minutes. Set aside for one hour. Return to a boil, reduce heat and simmer gently for 40 minutes. Your beans are now ready for the bean pot.

Never add baking soda to the cooking water of beans, this destroys the vitamins.

To get an end result of moist, evenly baked beans, use a covered, heavy earthenware or cast iron pot.

Always bake beans slowly — about three to four hours at 300'F. Cooked this way, the beans will be tender, as well as moist. If using a slow cooker, follow the directions given with the pot for determining the length of time the beans should be baked. If time is limited and you have a pressure cooker, cook the beans, after presoaking, for 45 minutes at 15 pounds pressure.

Any leftover baked beans can be stored in the freezer for up to five months.

Stored in a tightly covered container in a dry place, the raw, white beans will keep indefinitely.

Sherry Baked Beans

- 4 slices bacon
- 1 med. onion, chopped
- 2 tsp. dry mustard
- 2 tbsp. water
- 2 cans (19 oz. each) baked beans
- 2 tbsp. sherry

Fry bacon until crisp; left from skillet, drain on paper towel and crumble; set aside. In bacon drippings, saute onion until transparent. Meanwhile, blend mustard and water. Empty cans of beans into a 1½ quart casserole. Stir in bacon, onion and mustard mixture. Bake at 375'F uncovered for 40 minutes. Stir in sherry. Serves 4.

Old Fashioned Baked Beans

- 1 lb. dry white beans (2¼ cups)
- 6 cups cold water
- 1 tbsp. oil
- ¼ lb. salt pork, cubed
- 1½ cups bean liquid
- ¼ cup molasses
- ¼ cup brown sugar
- 2 tbsp. catsup
- 1½ tsp. salt
- ½ tsp. pepper
- ½ tsp. dry mustard

Cook beans as directed. Pour beans into a 2-quart bean pot. Stir in pork. Combine remaining ingredients and pour over beans. Bake, covered for 3½ hours at 300'F. Uncover. Bake for an additional 30 minutes. Add more bean liquid if necessary.



Mr. and Mrs. Nathan Casselman, Chesterville, celebrated their 60th wedding anniversary on Sunday, February 1. Mr Casselman is a well known retired farmer, and Mrs. Casselman is the former Eva MacMillan. They were married at Dunbar Lutheran Church on February 1, 1916, by the Rev. L. M. McCreery. The couple have four children; Mrs. Erwin Merkley (Ella), Chesterville; Hubert Casselman, Chesterville; Mrs. Percy Froats, (Helen), Kingston; Ray Casselman, Winchester Springs. They have ten Grandchildren and eight great grandchildren. To mark the special occasion they were honoured at a family dinner at the home of their son Hubert. Mr. and Mrs. Casselman received many gifts, cards, and messages of congratulations, among them was a plaque from the Premier of Ontario, Mr. Davis. — Staff Photo.

Brockville Presbyterial W.M.S. holds 62nd Annual Meeting

The 62nd Annual Meeting of the Brockville Presbyterial Women's Missionary Society was held at St. Andrew's Presbyterian Church, Spencerville, on January 21, 1976.

Members enjoyed using the facilities of the newly renovated church. Some time ago the church suffered considerable damage due to a fire.

Mrs. Edith Adams presided over the meeting assisted by recording secretary, Miss Edna Lorimer, and corresponding secretary, Mrs. Earol Torrance, all of Brockville.

The morning worship service was conducted by Mrs. Douglas Hunter and Mrs. Don Carlyle of Morewood.

Following this Mrs. Mac Gillespie, Spencerville, extended a warm welcome to all those present.

Mrs. Chester Robinson, Winchester, Presbyterial Treasurer, showed receipts for 1975 to be $9413.73.

Officers elected for 1976 were; Past President, Mrs. George Forrester, Cardinal; President, Mrs. Edith Adams, Brockville; 1st Vice-president, Mrs. John Gray, Kemptville; 2nd Vice-pres. Mrs. Douglas Hunter, Morewood; Corresponding Secretary, Mrs. Earol Torrance, Brockville; Recording Secretary, Miss Edna Lorimer, Brockville; Treasurer, Mrs. Chester Robinson, Winchester; Adult Secretary, Mrs. Gordon Blow, South Mountain; Girl's and Children's Secretary, Mrs. L. J. Cowper, Spencerville; Associate Members' Secretary, Mrs. Wm. Brown, Lyn; Glad Tidings Secretary, Mrs. Harold Greer, Chesterville; Supply Secretary, Mrs. John Clark, Mountain; Literature Secretary, Mrs. Alex Morrison, Cardinal; Life Membership Secretary, Mrs. J. W. Moke, Iroquois; Press Secretary, Mrs. Donald Messenger, Kemptville; Friendship and Service Secretary, Mrs. N. Reid, Prescott; Historian, Mrs. Frank Dobbie, Spencerville; Members Without Portfolio, Mrs. W. L. MacLellan, Morrisburg and Mrs. Charles Gilmer, Spencerville.

Following a delicious dinner in St. Andrew's new hall the afternoon session was opened with a hymn. A prayer by Mrs. Russell Milne, Kemptville, followed. Mrs. Jas. Irving and Mrs. Cecil Bennett of Shanly, rendered two beautiful duets "He Tenderly Looked at Me" and "Amazing Grace".

Miss Margaret Boyd introduced the guest speaker, Mr. Gordon Williams of the Justice Department in Ottawa. Mr. Williams is an ordained minister, a graduate of Montreal College a very articulate man. Being an Indian, he understands the native people of Canada. Being a Christian he is concerned that these people be given fair play.

When asked what the role of the church should be in giving assistance to Indians, his reply was that we should supply bursaries for them to receive higher education. Many problems have arisen because the Indians lack expertise in expressing their needs. Education is one way of helping to correct this, hence the need for bursaries.

Following Mr. Williams informative address, business continued.

The March Executive Meeting will be held in March at Kemptville, and the May Rally at Lansdowne, May 19, 1976.

Miss Margaret Boyd installed the officers and Mrs. McNish of Brockville expressed the appreciation of everyone present for the use of the facilities and for those who had participated in making the day a success.

Monkland

Friday visitors at the home of Mr. and Mrs. Robert Jackson were, Mrs. Donald McDonald and daughters Joan and Donna, of Eamer's Corners, Mr. and Mrs. Allan Gallinger, of Toll Gate Road, and Mrs. Lynden Jackson of Gravel Hill.

The many friends of Henry Blondin, of Strathmore, will be sorry to learn that he is a patient in hospital. All hope for a speedy recovery.

Mrs. Claude Morin and children, of Cornwall, were Friday afternoon visitors at the home of her parents, Mr. and Mrs. Bill Jackson.

Mrs. Robert Jackson returned home on Tuesday, after undergoing surgery a few days ago in the Cornwall General Hospital.

Mrs. Violet Montgomery returned home to Cornwall, having spent a few days at the home of her son, Mr. and Mrs. Buddy Cumming and family.

Mrs. Nora Cumming, Gravel Hill, Mrs. Arthur Philips and Mrs. Bert Whitford were Wednesday evening callers at the home of Mr. and Mrs. Robert Jackson.

"The Role of Women"

Symposium to be held

A symposium on "The Role of Women" will be held at the General Vanier Auditorium, Wednesday, March 10th at 8:00 p.m. sponsored by the sociology students of St. Lawrence College, Health Sciences Department.

Last year, the students held a most successful symposium on death and dying with particular reference to euthanasia.

Participating in this year's symposium will include Mrs. Roslyn Burshtyn, Education specialist with the Vanier Institute of the Family; Mrs. Jean MacMillan, well-known Cornwall consumer advocate; Canon P. S. Irwin, rector of Trinity Anglican Church; Mrs. Tatiana Labekovski, Chairman of the Health Sciences Department at St. Lawrence College; Mrs. Sheila Tremblay, education chairman of the Pro-life Cornwall; and Mrs. Carol Bowie, hostess of an interview programme at Cable 11. Rev. Gary Ostler, professor of sociology and medical ethics will be the moderator.



Mr. and Mrs. Lorne Irven, R.R. 4, Crysler celebrated their 50th wedding anniversary on February 10. The couple were married in St. John's Anglican Church, Crysler on February 10, 1926 by the Rev. W. S. Weary. They are the parents of four boys and four girls. Mr. and Mrs. Irven have nineteen grandchildren and seven great grandchildren. To mark the occasion they received many gifts, cards, and messages of congratulations from friends and relatives. — Staff Photo.

St. Andrew's W.M.S. holds Jan. meeting

The Women's Missionary Society of St. Andrew's Presbyterian Church, Avonmore, held their January meeting in the Sunday School Room recently.

The conveners of the meeting were Mrs. John Ferguson and Mrs. Neil Bush. Mrs. Bush opened the meeting with a reading on Taiwan, followed by singing Hymn 616. Mrs. Ferguson, leader of the bible, reading and lesson, gave a presentation entitled "The Beginning of a New Church". Members read in unison Romans 12. A prayer followed led by Mrs. Fraser MacRae.

The Missionary Lesson was conducted by Mrs. Bush, who used a large map showing China and the small island of Taiwan to make her presentation more interesting. She stated that there were many Christians and numerous other religions. The Christian Pastors and teachers do not earn a living from their churches. They are taught agricultural work and put in long hours of labour on the farms. One Korean stated "if we commit ourselves fully and continue in prayer, people respond."

Mrs. Clifford McElheran gave a reading from Glad Tidings entitled "Shut-ins".

The offering was received and dedicated.

A letter was read from Miss Lillian Dickson of Formosa thanking the members for a donation.

Roll call was answered with a Bible verse with World Prayer. Four members were added to the roll.

A bill of $3.25 was presented by the Treasurer.

A motion was made that Mrs. John Wiseman and Mrs. Neil Bush meet with the ladies of St. James United Church to plan for the World Day of Prayer.

The leaders of Children of the Church and explorers will be Mrs. J. Wiseman and Mrs. Earl Canham.

A motion was made to send $10.00 to help with the expenses for Synodical held in St. John's Presbyterian Church, Cornwall in April.

Discussions followed on Centenial projects for this year in St. Andrew's Presbyterian Church.

Mrs. Cliffor Hewston gave a reading entitled a "New Year's Prayer."

The meeting closed with the Lord's Prayer.

An enjoyable lunch was served by the conveners.

South Mountain W.I. meets

Members of South Mountain W.I. held their regular meeting in the Odd Fellows Hall recently. Due to cold weather attendance was down.

Mrs. William Robinson was in charge of the meeting. The theme for this month was Canadian Industries. A representative from Ault Foods Limited, Winchester, spoke to the group about the various products which are manufactured from milk.

The meeting closed with singing of God Save the Queen, followed by a luncheon prepared by Mrs. Robert Weagant and Mrs. Eldred Richardson, pres.

BIRTHS

January 20, 1976, Mr. and Mrs. Harry Lewis, Cardinal, Ontario, A Daughter.

January 21, 1976, Mr. and Mrs. Hubert St. Pierre, Winchester, Ontario, A Son.

January 25, 1976, Mr. and Mrs. Robert Jennings, Chesterville, Ontario, A Son.

January 26, 1976, Mr. and Mrs. Larry Reddick, Iroquois, Ont., A Daughter.

Perform a death-defying act.



Eat less saturated fat.

Give Heart Fund

DINE OUT

at

The Milano Restaurant

Chesterville, Ontario

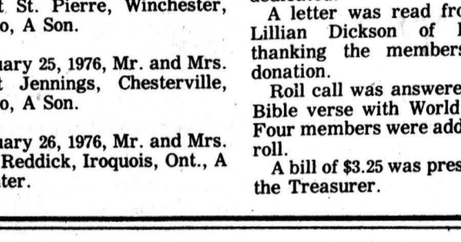

SPECIAL

No. 5 CHICKEN — 12 pieces of Uncle John's Fried Chicken, 2 Chips, Cole Slaw and Rolls
FREE — No. 1 Chicken
$7.75

Pizza • Lasagna • Spaghetti
Fried Chicken • Canadian Food

Daily 6:30 a.m. to 11:00 p.m.
SUNDAY ONLY — 9 a.m. to 10 p.m.

448-2051 — 448-3392

DAVID'S MID-WINTER

CLEARANCE

SALE

Ladies'

Regular $1.99

PANTI HOSE 99c

A SPECIAL BUY!
LADIES' CARDIGANS & PULLOVER SWEATERS
(Values to $9.95)
$1.99

WINTER COATS	33 1-3 percent off
DRESSES	25 percent off
SKIRTS	25 percent off
SLACKS	25 percent off
BRASSIERES, *Playtex, Exquisite Form & Wonder Bra*	20 to 50 percent off
SNOW BOOTS	25 percent off
TENDER TOOTSIES	20 percent off

Men's

DRESS SOCKS, pr.	59c
FOREST GREEN WORK PANTS & WORK SHIRTS, each	$3.98
SUITS & SPORT JACKETS	20 percent off
SKI JACKETS & CAR COATS	25 percent off
SNOWMOBILE SUITS	25 percent off
SNOW BOOTS & SNOWMOBILE BOOTS	25 percent off

Boy's & Girl's

BOY'S & GIRL'S SKI JACKETS	25 percent off
BOY'S & GIRL'S SWEATERS, CARDIGANS & PULLOVERS	25 percent off
BOY'S & GIRL'S SNOW BOOTS & SNOWMOBILE BOOTS	25 percent off

All Timex Watches — 10% off

COMMUNITY SHOPPING CENTRE
A. T. David & Sons
CHESTERVILLE — 448-2370

THE FORD DIAMOND EXPERIENCE, It's More Than Just Buying a Diamond.

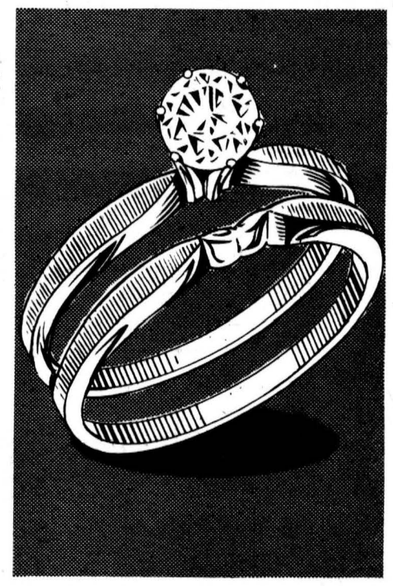

A diamond is not just another purchase. We know its importance and what it means to you. Here you have the help of an expert consultant who knows diamonds. He can help you make the right choice for your budget by giving you facts not fiction about diamonds and diamond values. When you choose your diamond here, you don't just buy a diamond . . . you make the choice of a lifetime . . . a choice that gives the diamond its full meaning for you.

From $100

ONLY THE FINEST DIAMONDS from FORD'S JEWELLERS LTD 155 PITT STREET



Largest Selection of Lamps in the Area!

All Reduced

20%

WINCHESTER FEB. 16-22 DAIRY CAPITAL WINTER CARNIVAL

MacINTOSH'S

FURNITURE AND APPLIANCE

PHONE 774-2636 WINCHESTER

15 cu. ft. CHEST FREEZERS in stock

Extra Special

$275

includes one year free parts and labour - delivery charges extra

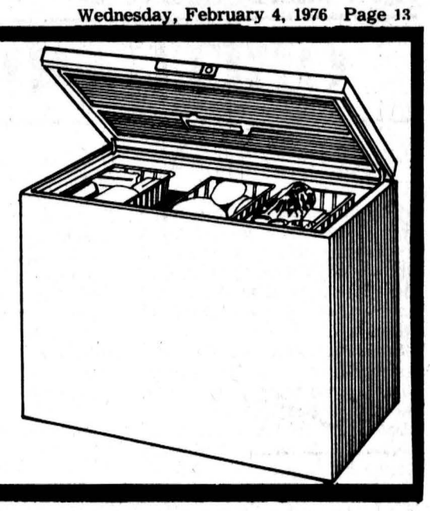

Red Cross Homemakers hold Annual Meeting

Mrs. Jan Clapp, Chairman of the Board of the Red Cross Homemakers Service for Dundas County, welcomed 65 ladies and gentlemen to the Annual meeting held in Inkerman United Church on Jan. 23.

On such a dreadful evening, it was gratifying that so many were interested in the work of the Homemakers. Members of the Medical and Nursing professions, representatives from Municipalities and Health Services as well as friends of the organization, were present from all parts of the County.

The members of the U.C.W. of the Church catered for the excellent buffet and their Minister, Rev. Earl Moore, asked the blessing.

The guest speaker, Rev. Peter Barkway, Community Consultant for the Addiction Research Foundation in Cornwall, spoke on "People Business" suggesting that we must swing away from being 'consumers' of Health Services and promote individual initiative and independence.

In the Financial Report, Mrs. Betty Locke noted that salaries for the Homemaker Service had doubled in the last year. The Supervisor, Mrs. Duart MacLean reported the Homemakers had given a total of 484 days of Service in 1975 compared to 275 days in 1974. She thanked the Homemakers for their co-operation and excellent job done for members of families during crises.

26 clients were served across the County; 4 in Chesterville; 6 in Iroquois; 1 in Morrisburg; 5 in Winchester; 3 in Matilda Twp.; 0 in Mountain Twp.; 6 in Williamsburg Twp.; and 1 in Winchester Twp.

Nine Homemakers, who had completed their St. John's Ambulance Course, were presented with their certificates by Rev. Len Ferguson. The Director of Red Cross Homemakers for Ontario, Miss Nancy Mellon, stressed the need for continuing service, these days.

The new Executive for 1976-77; Chairman, Rev. L. M. Ferguson; Vice-Chairman, Mrs. Gerard Miner; Sec., Mrs. Louise Arsenault; Treasurer, Mrs. Betty Locke; Supervisor, Mrs. Duart MacLean; representatives from each of the Health Services, the Hospital Discharge Service and the Municipalities.

The ladies' door prize was won by Mrs. P. Barkway, the men's by Mr. Bert Link and the floral arrangement donated by Durant's of Chesterville, by Mrs. Kay Sharkey.

As I See It

By Mike Rowden

THE DEER HUNTERS

In the autumn when the trees have shed their colorful leaves and they lay thick on the ground and the air is sometimes crisp with an early frost, there comes a time when hunters all across this country look forward to the opening of the deer season.

My hunting and fishing buddy, Don, and I were no exception. Why, we could no more miss the opening of the deer season than we could the opening of the trout season. Ask us to give up opera, concerts, P.T.A. meetings or even watching home movies at a neighbours and we would probably make the sacrifice, but please don't ask us to miss the opening of deer season. That's just too much.

This particular opening day came at a good time, we had a day off coming to us from work, for a holiday we had worked previously, so we were able to leave early Friday morning. We could get to where we wanted to go, and be in position by daylight of the opening day. As we had no dogs and were going to 'still hunt' waiting by a deer run until our quarry came in sight, it should work out perfect.

We loaded our equipment and food packs, complete with a coffee pot and frying pan, and drove up to a place called Long Lake, near Apsley, Ontario. Figuring that most hunters would not stray too far from the Lake, we shouldered our packs and after following a path along the lake edge for perhaps half way along its mile length, we struck off to our right and headed north into the thicker bush.

I took a look over my shoulder to the south side of the lake and noted a couple of hills with an odd-shaped dip between them and figured this was a good reference point to find our way back out.

We made good time and after stopping to make lunch, packed up and headed north again. Don muttered something about it looking like rain, but we had been wet before so that prospect didn't bother us any, so we kept going. He was wrong about the rain, before we had gone much further, it had started to snow big wet flakes that clung to our clothes and soon had us pretty wet and cold.

Noticing a shoulder of rock near some pine trees, we moved in that direction and after gathering a pile of dead wood, lit a good-sized fire in an open spot at the base of the rock. As soon as we had warmed up and dried out a bit, we set to work, Don cutting pine branches, while I constructed a lean-to shelter. By this time it was snowing quite heavily, but snug in our shelter and with lots of firewood and food, we weren't too concerned.

We had our supper and after banking the fire with the biggest logs we had, we turned in, for what turned out to be a chilly night's sleep. After quite an uncomfortable night, dawn finally came. We stirred up the fire, made breakfast and started in to hunt.

After sitting beside a 'run' for a couple of hours, our enthusiasm had cooled somewhat, in more ways than one. In short we were darn near frozen. Looking up at the arry of dark clouds, we decided we were in for some more snow. And not wanting to spend another night in the bush, we headed back towards the lake.

After two or three hours of hinking, slipping and sliding in the wet snow, we finally came out at the lake. As is quite often the case with these early snowfalls, the sun came out and it warmed up a little. And looking down at the lake, it was as blue as could be. The only thing disturbing those beautiful waters was a canoe with two men in it, paddling down the centre of the lake to the same end where our car was parked.

Don and I shrugged off our packs, laid down our rifles and leaning back against a sun-warmed rock lit up a smoke and watched the two canoeists.

One of the men in the canoe suddenly laid down his paddle and pointed, we thought in our direction. We saw the puff of smoke and heard the snap of the bullet as it passed overhead, we soon found out he wasn't pointing his finger at us. Almost immediately his partner had swapped his paddle for a rifle and had joined in the shooting. Grabbing our own rifles, we lost no time putting several large rocks between us and the unknown gunners.

"Those damned fools are shooting at us," exclaimed Don wrathfully, as if I needed to be told. And Don made as if to stand up. "Stay down, you idiot," I told him. "You stand up and you're liable to get the next shot through the head. They probably saw us move and have mistaken us for deer. I'll throw a shot several feet in front of them you put one behind them. Deer don't carry guns and that ought to change their minds."

Taking careful aim from beside my sheltering rock, I fired a shot into the water, maybe twenty-five or thirty feet in front of the canoe. I then looked up to see where my buddy's shot was going to splash. To my surprise, a fountain of water jumped into the air almost exactly between the two men and about thirty feet on the other side of the canoe. Whatever the results of my shot, his was certainly decisive enough.

Quickly dropping their guns, they picked up their paddles and fairly made that canoe fly — one could almost have water skied behind it. Still fuming at their stupidity at not making sure of what they were shooting at before opening fire. And seeing another car parked near ours at the end of the lake, we ran and stumbled over the rocky shoreline hoping to get to their car before they did.

We were sure going to give them a piece of our minds.

No such luck . . . long before we got to the cars, they had reached theirs, pulled out the canoe, threw it up onto the car racks and were gone.

We never did find out who they were, but one good thing came out of that experience — two more deer hunters learned it pays to know what you are shooting at before you pull that trigger.



Sponsors of the Williamsburg I.O.O.F. Snowmobile Rally, were more than pleased with the entries in this year's event. More than thirty prizes, donated by local merchants, were given out at a dance following the day-long event. This year's top winners received trophies for their efforts. Above, Karen Wells Williamsburg receives her first place award from Richard Hess, Rally organizer, and Andy Buter of Williamsburg, right won the third place award. Second place trophy went to Gordon Casselman, Winchester Springs. — Staff Photo.

St. Lawrence Junior B hockey

Week-end Scores:

January 28 — Morrisburg 6, Winchester 3.

January 30 — Metcalfe 6, Winchester 5; Cardinal 6, Winchester 5; Morrisburg 3, Prescott 3.

January 31 — Long Sault 7, Cardinal 5.

February 1 — Alexandria 9, Long Sault 3; Cardinal 8, Metcalfe 6; Morrisburg 8, Prescott 3.

Morrisburg, with their two wins and a tie over the week-end, assured them of a first-place league finish and the pennant.

Up-to-date Standings

	W	L	T	P
Morrisburg	23	3	5	51
Cardinal	19	10	3	41
Long Sault	13	11	5	31
Alexandria	10	13	6	26
Winchester	11	15	3	25
Metcalfe	6	17	6	18
Prescott	5	18	6	16



Like spring, love lets the sunshine in. And you will glow with Lovliness as you walk down the aisle in your gown from Bunny's Fashions.

Convenient appointments can be arranged

AT POPULAR PRICES

Bunny's

FASHIONS LIMITED

CORNWALL, ONT.

111 Pitt Street 933-3281

THE PRICE IS RIGHT at the

HOUSE OF LIGHTING

16 Johnson St.
LONG SAULT, ONT.
2nd Street North
of the Shopping Centre

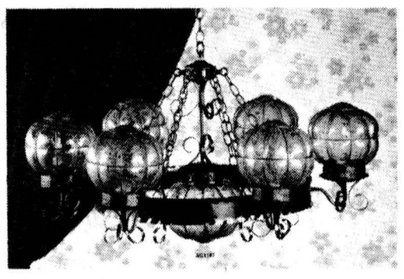

FAMILY RUN BUSINESS

In Long Sault there is a business outlet where personel friendly service comes first. You deal with the proprietor who is concerned and wants each customer to leave happy with their purchase.

There is no sales pitch, the extra service we offer contractors and regular customers are a bonus, along with the lowest possible prices on comparable lighting fixtures.

If you are not purchasing your lighting fixture at the 'House of Lighting', In Long Sault, you have probably paid to much.

Open 9-6 p.m. daily, except Wednesday and Sunday, and in the evening by special appointment. Call 534-2912 for further information.

TRACTORS

F656, Gas, Hydro, Loader, only	$ 7,850
IH656, Gas	5,700
IH434, D., P. S.	3,500
MF135, D., P. S.	3,900
MF165, D., High Clear	5,750
Ford Super major, D., P. S., only	3,500
IH624, D., P. S.	4,750
IH856, D.	10,500
Leyland, 384	6,200

USED CORN PLANTERS
John Deere, 1240, 4 row
Black Hawk, 2 row
Oliver, 2 row
IH400 Cycle, 6 row wide
IH400 Cycle, 6 row narrow

NOTICE
GOOD SELECTION OF NEW GRAIN DRILLS, CORN PLANTERS AND TILLAGE EQUIPMENT READY FOR SPRING DELIVERY.

IH Engine Oil for Gas and Diesel, qt.	$ 1.30
Case	27.50
IH Hy-tran, qt.	1.30
Case	27.50
5 gal. pail	21.50
IH Grease Cartridges, each	.75c
Carton of 10	7.00
35 lb. pail	18.88

We have just received our Spring order of Tractor and tillage parts — now is the time to get your machines ready for spring work.

No reasonable offers will be refused on this equipment. Call any of our friendly sales staff and we'll make a deal right now.

CALL US DAY OR NIGHT. WE HAVE A DEAL FOR YOU.

CARL-DON EQUIPMENT LTD.

Hwy. 43 East

DAYS - MOUNTAIN 613-989-2051

CHESTERVILLE 613-448-2166

EVENINGS — Don Graham - 613-258-2889, Kemptville
Wilmer Willis - 613-652-2184, Iroquois
Charlie Brydges - 613-987-2928, Crysler
Irwin Adams - 613-657-4667, Spencerville
Wilburn Robinson - 613-448-2903, Chesterville

OBITUARIES

Bernice Gallinger

The funeral service for Bernice M. Gallinger, who passed away on January 19, 1976, was held at Fairbairn Funeral Home Ltd., Morrisburg, on January 21, at 2 p.m. Rev. Carson Duquette officiated.

Surviving relatives include, one daughter, Jean (Mrs. Robert Kilgour) Cornwall; two sons, Harold, Ingleside; Lyle, Williamsburg; five brothers, Allen, Cornwall; Kenneth, Ingleside; Graham, Ingleside; Lloyd, Perth; Reginald, Rushville, N.Y.; four sisters, Blanche (Mrs. Clarence Loucks), Morrisburg; Hilda (Mrs. William Brownell), Chesterville, Mrs. Dorothy Arkless, Morrisburg; Greta (Mrs. Raymond Bird), Toronto; and five granchildren. He was predeceased by his wife, the former Florence M. Weagant, and one brother, Harry.

Interment will be made in the spring, in Gallingertown Cemetery.

Isabella Summers

A former resident of Winchester Township, Isabella M. Summers, 491 Whitney Ave., Winchester, died in the local hospital on Friday, January 23, 1976. She was 88.

She was predeceased by her husband, Ernest R. Summers, on Dec. 12, 1972. Born in Glasgow, Scotland, Mrs. Summers was the daughter of the late John Wren and his wife Catherine Morrison.

Surviving relatives include — two daughters, Iris (Mrs. Harold Harper) of Cornwall, Gwendolyn (Mrs. Raymond Saunders) of Osgoode; two sons, Howard and David of Winchester; ten grandchildren and one great grandchild.

Funeral services, for the member of Winchester United Church, were held at 2 p.m. on Monday, January 26 at Vice and Craig Ltd., Winchester. Rev. M. Maxted officiated. Interment was made in Maple Ridge Cemetery.

Pallbearers were all grandsons — Richard Harper, David Harper, Gordon Harper, Bruce Saunders, Paul Saunders and Kenneth Summers.

Cecil Pelkey

A resident of Winchester, Ontario, Cecil Morris Pelkey, passed away on January 27, 1976 at his residence. He was in his 54th year.

Born in Cornwall, Ontario, on August 9, 1922, he was the son of Andrew Pelkey and his wife the former, Laura Hailey.

Educated in Cornwall schools, the deceased was an employee of Ontario Hydro.

Surviving relatives include his wife, the former, Audrey Marie Pelkey; four sons, Douglas, Kingston; Patrick, Brockville; Bruce and Andy, Winchester; three daughters, Linda, Winchester; Mrs. Lyle Arcand, (Joan), Creighton; Wanda, Winchester; five grandchildren and one sister Mrs. Marcel Latreille.

The funeral service was conducted by Father L. Lamarche of St. Mary's Catholic Church, Chesterville, at Vice and Craig Ltd., Winchester, on January 29, 1976, at 10:00 a.m.

Interment followed at Maple Ridge Cemetery.

Pallbearers were Elliott Rushton, Adam Meek, Al Bond, George Hanes, Cecil Johnston, Lawrence McLelland.

Mainly About People

The Reverend E. Earle Eaton was at Iroquois Monday evening for a meeting of Seaway Community Services. Mr. Eaton is public relations representative and camping convener for Seaway Services. On Saturday, Mr. Eaton participated in the officiating at the Cornwall wedding of Carole Marion of Cornwall and Lt. Douglas Stinson of Calgary. Mr. Eaton was a recent caller at the home of the Reverend D. L. Gordon in Cornwall. He also was named a delegate to the Regional Scout Conference at Smiths Falls, in his capacity as chaplain and public relations representative of St. Lawrence District.

Mariners hold Jan. Jubilee

A score of crew and members of the Chesterville Harbor, Mariners With Christ met at Eatonholm in Chesterville Tuesday evening.

It was in truth a jubilee "cruise", as rejoiceful reports were given of the past year's work. The prime project of the Mariners over the past year has been the erection of highway Gospel signs. More than one hundred of these were erected and dedicated. A dozen of these are in this immediate vicinity.

Prayers were offered by Mrs. Earl Eamer, Mrs. Bert Sharkey and the Reverend Charles Burtch. The Mariners' chart was read by the Reverend E. Earle Eaton, captain and host. First Mate Garnet Johnston piloted the "Good Ship Faith" on its jubilee cruise, while Mrs. Milton Shay, purser, logged the voyage.

Highlight of the evening was a message from the Admiral of the Fleet, the Reverend Enos Brubacher of Eganville, who gave a devotional meditation, followed by an illustrated lecture, portraying the work of the past year, including his travels in Newfoundland, Prince Edward Island, Nova Scotia, New Brunswick, Quebec, Manitoba, Ohio, Tennesee and Florida, as well as throughout Ontario.

James Bray accompanied the congregational singing with his accordion. Refreshments were served by a hospitality committee comprising Mrs. Shay, Mrs. Johnston, Mrs. Eamer, Mrs. Duart MacLean, Mrs. Earl Campbell, Mrs. Lorne Feeley and Mrs. Peibe De John. Mr. Brubacher was an overnight guest at Eatonholm. An offering was received at the meeting for the work of the Mariners.

Broomball team suffers first loss

The Chesterville Ladies Broomball Team travelled to Cardinal on January 21 and suffered their first defeat of the season, by a 1-0 score.

Cardinal scored their lone goal in the second period and the local team could not connect for the equalizer.

On Tuesday, January 27, Chesterville travelled to Spencerville and won by a score of 2-0. Thelma Hall opened the scoring on a pass from Helen Macintosh. Marilyn Williams gave the local ladies a 2-0 lead on a pass from Pat Monast.

Chesterville will host Iroquois on Feb. 5, at the local arena.

MOREWOOD

Organizers Delighted With First Winter Carnival

The Village of Morewood held open festivities last Friday, Saturday and Sunday as their Annual Winter Carnival unfolded, three days of activities for residents and guests of all ages. The Carnival officially began Friday evening with the crowning of the first Carnival Queen. A bean supper followed in the United Church Hall and Friday evening a mammoth bingo boasted a capacity crowd in the Morewood Senior School Gym. Over 200 pancakes were served on Saturday morning, while most other events kept smiles on the faces of the organizers over the entire weekend. To say the Carnival was a success would under rate the efforts of both the participants and the organizers.

Photos Top to Bottom:

The Queen and her Princesses at the crowning hosted by Morewood Homes Ltd., Francine Baker, Natalie Patterson and June Heuff.

Six girls competed for the honour of being the first Queen of Morewood Winter Carnival. They were from the left, Connie Nurse, Francine Baker, Nicole Baker, June Heuff, Debbie Heuff. In front, the Queen, Natalie Patterson.

Winning entry in the ice sculpture contest went to Mr. and Mrs. Bill Smirle. Bill admits his wife did most of the work on the huge dragon which guards the entrance to the Smirle home. Above Bill accepts an Olympic Coin (on behalf of his wife) from Claude Cousineau, co-chairman of the Recreation Assoc.

One of the highlights of the Winter Carnival was the Tug-of-war contest. No one seemed to know just who did win. It seems the participants were too tired to argue about the affair, after the rope broke. The judges only exclamation was 'Man that's Morewood Power'. — Staff Photos.





February Features

St. Valentine's Day February 14th

SALE ENDS WEDNESDAY, FEBRUARY 11TH. Specially purchased items on sale to extent of stock. Canadian Tire promises to make every effort to continue supply of advertised products but we reserve the right to limit sale quantities.

CANADIAN TIRE



SCM

Proctor Take-apart Electric Kettle

No more scale build-up to pollute water and slow down boiling time. This beauty comes apart for efficient cleaning of element and base. Has no-scale safety spout. Shuts off automatically should kettle boil dry. Avocado or Gold colors.

10.49 Regular $11.66

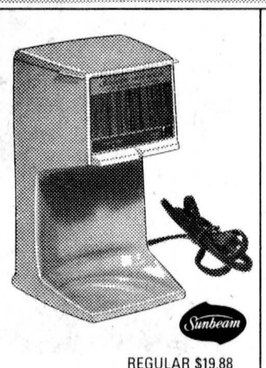

Sunbeam

REGULAR $19.88

Beverage Maker

Enjoy hot chocolate, soup, tea or coffee almost instantly. 'Hot Shot' boils 10 ozs. of water in 1½ minutes. With signal light 14.88



VAN WYCK

Can Opener

Features clean-a-matic cutting unit — removes for easy washing. Stops automatically on opening lid. Magnetic lid lifter. Reg. $11.99 ..... 10.77



REG. $28.99

C.G.E. Steam Iron

Ends pressing problems. Has complete heat range. Spray button for tough wrinkles. Water level indicator. Lilac color 25.99



Save $10.00

AM/FM Phono

Compact stereo sound system has manual 3-speed player. Two matching speakers!

49.95 Regular $59.95

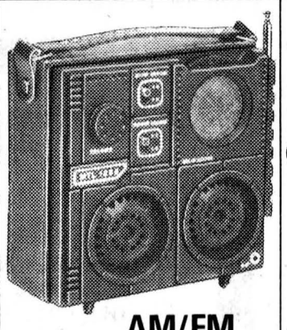

AM/FM Portable Radio

Great sound to go anywhere you go! AC/DC operation. Telescopic aerial for FM reception. With earphone. Military-style leatherette housing. Reg. $16.95 14.88



SOLARAY

One Gallon Vaporizer

Add beneficial moisture to air wherever it's needed in your home. Dependable portable gives mist for 10-12 hours. High impact plastic. CSA cert. Reg. $13.88 12.44

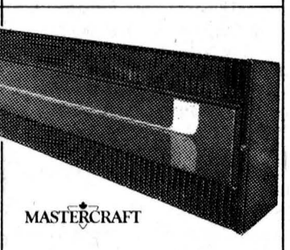

MASTERCRAFT

MASTERCRAFT

Baseboard Heater

Makes the draftiest area a comfortable oasis. Convector-type portable features warm to hot thermostat control. 48" long. 1500-W element. Reg. $29.99 ..... 26.88

BLACK AND DECKER

Variable Speed Reversing 3/8" Drill



18.99 Regular $21.95

doubles as a screwdriver...

Perfect gift for the handyman! Has variable speed from 0-1000 rpm for easy control. Trigger lock for continuous operation at any speed. Reversing switch for backing out screws. Drills in steel or hardwood. 2.4 amp. Model 7140.

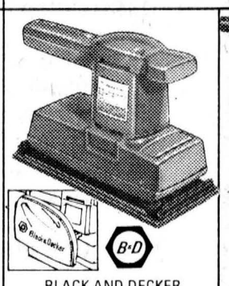

BLACK AND DECKER

Sander

28.88 Reg. $32.99

Dual-action model 7425. Sawdust collector. Dble. insulated. 3-amp motor. Takes 4½ x 11" sheets.

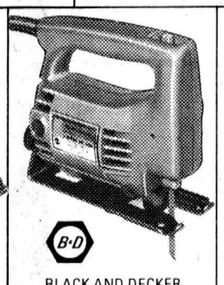

BLACK AND DECKER

Jig Saw

17.88 Special!

3000 spm and 2500 spm. Capacity: 1" hardwood. Bevel cuts up to 45°. 2.5 amp. Model 7535.



Go Olympic!

License Plate Frames

1.99 Pair

Show your support for Canada's 1976 Olympics! Tough white plastic. Regular $2.49 pair.

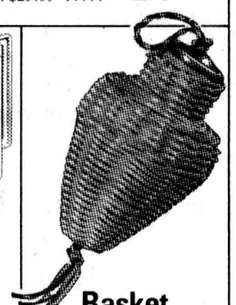

Basket Deodorizer

89¢ Each

Freshen home, closet or car with a delicate scent of lavender. Regular 99¢. Save now!

Extra Savings! Cash Bonus COUPONS

CANADIAN TIRE ASSOCIATE STORE

Apply for your Canadian Tire CARD

STORE HOURS: 8:30 - 6:00 Monday to Thursday
Open Wednesday Afternoon
8:30 - 9:00 Friday
8:30 - 5:00 Saturday

W. P. HENOPHY LTD.

PHONE 535-2845
WILLIAMSBURG