Fun Day on Seaway 3

Play soars at U.C. Playhouse ... 7

Summer Heights wins Valley league 9

SINGLE COPIES 85¢ GST INCL.

The Leader

A Family Newspaper Serving the Community for more than a Century

VOLUME 138 NO. 34 WEDNESDAY, AUGUST 21, 2002 MORRISBURG, ONTARIO

Community makes another success of Volley for Cancer

WILLIAMSBURG – The 8th annual Volley For Cancer served up another big hit this past weekend on Saturday, August 17, on the VanAllen farm.

Carl and Ruby VanAllen, organizers of Volley For Cancer in support of the Canadian Cancer Society, are very pleased with this year's results.

"We were down a bit in spectator crowd, but we're really pleased," said Carl. "It went very well."

Although this year's final total has yet to be determined, $161,500 has been donated to the cause over the last seven years.

There were 72 teams registered to serve, bump, volley, and spike in this year's popular volleyball tournament.

Heather Wells-Baker pledged the most money in the tournament and won a set of Wilson golf clubs and golf bag from Ultramar/Hartley Hodgson's, Morrisburg. She raised a total of $2,452 for the event.

Heather's sister Kelly DeDekker raised $2,390 and won herself a $500 gift certificate from Morrisburg Building Centre. Ron Lewis won a Coleman patio set donated by Robin and Gordon Lane for his pledge of $1,128.

The Dead Presidents and the Killer Dwarves, both from Long Sault, fought it out for the 'A' division championship. In the end the Dead Presidents rose victorious.

In the 'B' division, the Horn Dogs from Winchester, beat out the Aerial Assassins from Chesterville. The Kamikaze's from Cornwall won the 'C' division against the Blue Spikers from Morrisburg.

Robert Lapointe of Ottawa and his partner Jerry Houde of Iroquois were the 'A' division champions in the horseshoe tournament. Gord Wood and Merv Smith of Cardinal were the runners up.

First place in the 'B' division went to Bernie Montroy of Brinston and his partner Jerry Sypes of Morrisburg. The runners up were Noel and Phyllis Lalonde of Finch.

Steve Lunn of Morrisburg and his partner Rob Murphy of Iroquois beat out Ed Hooper of Inkerman and his partner Percy Casselman of Winchester Springs to win the 'C' division.

The winning teams in the volleyball and horseshoe tournaments all received prizes including sweatshirts, T-shirts, and bags, supplied by Molson.

The antique car show, the silent auction, the musical entertainment, the concession stands, and the dunk tank were available all day for players and spectators to enjoy.

Vern Acres of Vernon won the President's Choice Award in the antique classic car division for his 1937 Packard. The Peoples Choice Award went to Garnet Finlay of North Gore for his 1957 Chevy four-door.

Items that were bid on in the silent auction included a weekend at the McIntosh Inn, a golf travel bag, an autographed Montreal Canadiens jersey and much more. "The silent auction went really well," said Carl. "There was a variety of things, so it was higher than ever before."

Everyone enjoyed taking a shot to see if they could hit the mark and dunk someone in the dunk tank. Mayor Johnny Whitteker, Morrisburg Public School Principal Jack Barkley and several OPP officers were some of the dunk tank favourites.

An unexpected notable to take the hot seat was Bob Kilger, MP for Stormont-Dundas-Charlottenburgh.

The spectator crowd may have been down but the spirit of the event certainly wasn't as visitors played and partied well into the night.

Volley For Cancer continues to be a wonderful event for the community but more importantly it continues to be a wonderful event for the Canadian Cancer Society.

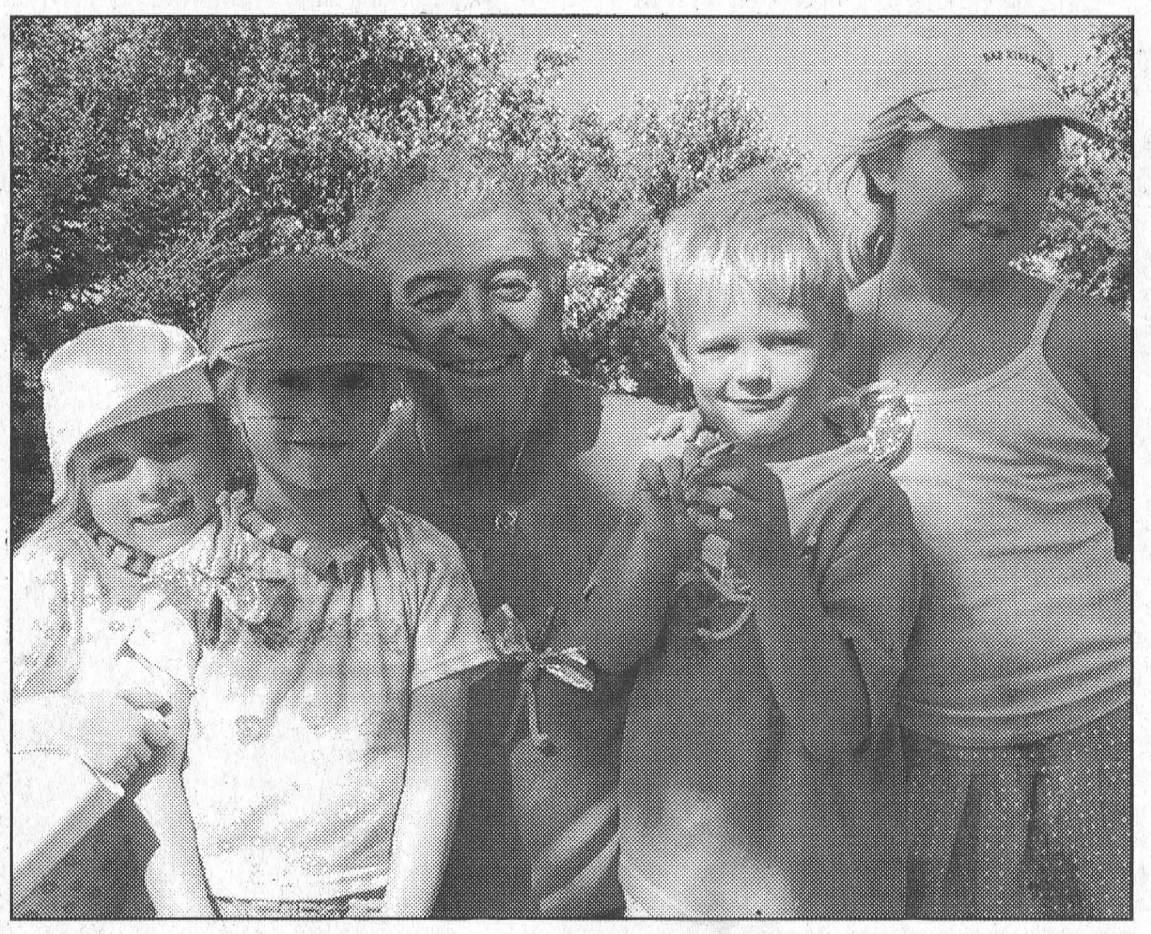

Seaway Kids Initiative Welcomes Max Keeping *Kaddie Photo*

The Seaway Kids Initiative day ended with a corn roast and a visit from CJOH-TV news anchor Max Keeping. He spent some time with the children and even wore a dragonfly pin that was made for him by Gardner Sage. Pictured above are Evan Childerhose, Lindsay Childerhose, Max Keeping, Gardner Sage, and Anna Childerhose.

New electoral boundary will include Grenville

OTTAWA–As the Canadian population changes, growing exponentially in some regions yet more slowly in others, so, too, must the means by which it is represented in the nation's elected assemblies.

Among the many recommendations recently made by a federal commission charged with examining the adequacy of Ontario's electoral boundaries was that the riding of Stormont- Dundas-Charlottenburgh be changed to exclude Charlottenburgh and include the townships of North Grenville and Edwardsburgh/ Cardinal.

To accommodate the shifting distribution of Canadian citizenry, federal electoral districts, the regions into which the nation's electorate is divided and by which Canadian voters are represented in the House of Commons, are reviewed every ten years and, where necessary, recast to better reflect changing demographics.

In Ontario, because the Representation Act of 1996 stipulates that federal and provincial electoral districts be the same, any changes made to federal ridings will be duplicated in the provincial ridings as well.

Ensuring that each riding is comprised of a similar proportion of the population is the principle that governs the mapping of electoral districts, the composition of which can be altered by population changes, municipal amalgamations, and the addition of new ridings.

The electoral quota is the standard by which the riding boundaries are redrawn and refers to the average size of the population in each of the electoral districts, a number Elections Canada wishes to remain roughly equivalent between ridings.

Currently, the electoral quota in Ontario, calculated by dividing the provincial population–11,410,046–by the number of seats allotted

— continued on page 2

Cleary leaving politics

LUNENBURG – After 30 years of elected public service, John Cleary announced Sunday that he would not seek another term as a member of provincial parliament.

Cleary made the announcement during his annual constituency picnic in his hometown of Lunenburg, explaining that in his retirement, family matters, not matters of politics, will be foremost on his mind.

"Although I have enjoyed my many years in politics," said Cleary, the Liberal MPP for Stormont, Dundas and Charlottenburgh, "I am looking forward to spending more time with my family."

Cleary, 69, was first elected to the provincial legislature in 1987 and throughout his career, both in power and opposition, has served in a number of portfolios, each reflecting his keen interest in rural matters.

"Every member of the legislature respects John," says provincial Liberal leader Dalton McGuinty. "He has a great reputation for putting the interests of his constituents first."

Cleary made it known that he plans to continue serving his constituents as their representative in the provincial legislature until Ontario premier Ernie Eves calls an election.

Dundas County organizing

All-aboard call for hay

DUNDAS COUNTY – An all-aboard call was issued Monday to farmers and individuals in Dundas County who can help fellow Canadian farmers in Alberta and Saskatchewan as they battle the drought that has put them in a crisis situation.

Dundas County is organizing a Hay Drive and, through the Dundas Federation of Agriculture and other agricultural groups, work has commenced to coordinate the collection of donated hay at local depots, organize the volunteer help of people and equipment at these depots and arrange for transportation from the depots to the railway station.

Although the organizational process is under way, organizers received word Tuesday morning of a slight setback.

"We've been notified that as of yesterday (Monday) the railway yard in Smiths Falls has been closed and will accept no more hay," said Corry Martens, President of the DFA. "This means that at the moment we will accept pledges of hay, but we can't accept the hay at our depots until we have a way to ship it."

"If they pledge hay now, then we will call them back to let them know when they can deliver it to the local depots."

The Dundas County Hay Drive will run for the last two weeks of August.

All hay donated to the drive will be further managed by the Hay West office whose organizers are very pleased with the coordination at the local level.

Farmers who want to pledge hay can call these local coordinators: Carole McDermott in South Dundas at 652-4130 and Susan Klein-Swormink in North Dundas at 613-448-3436.

People who wish to support the Hay Drive in any other way can call Corry Martens at 652-2097 or 543-0074.

Martens says cash would be a big help in the drive. "There is only so much time and gas the truckers can be expected to give, so cash donations would be a really good way to help out."

She also adds the fumigation of the hay is costly.

Organizers are extremely grateful to those who have agreed to become collection depots and once the transportation is available the depots will be as follows: In Williamsburg Township at the Katherine Van Moorsel Farm on Highway 31 (Opposite Lightning Street); In Matilda Township at the Nick Thurler Farm at 11313 Snowbird Road, South Mountain; in Winchester Township at the former MTO yard at the corner of Highways 31 and 43; In South Mountain Township at the South Mountain Fairgrounds.

"Early indications tell us we will be successful in collecting lots of hay and transporting it to the rail yard where it will be fumigated and loaded on train cars," says Martens. "Transporting hay across the country is no small undertaking, but we remain confident the many donations will inspire others to support our efforts to help fellow farmers in their time of crisis."

Federal Agriculture Minister Lyle Vanclief announced Monday the Federal government was providing $2.2m which will put another 187 rail cars on the track heading west.

Martens was not sure when the local drive would be able to accept the pledged hay at the depots.

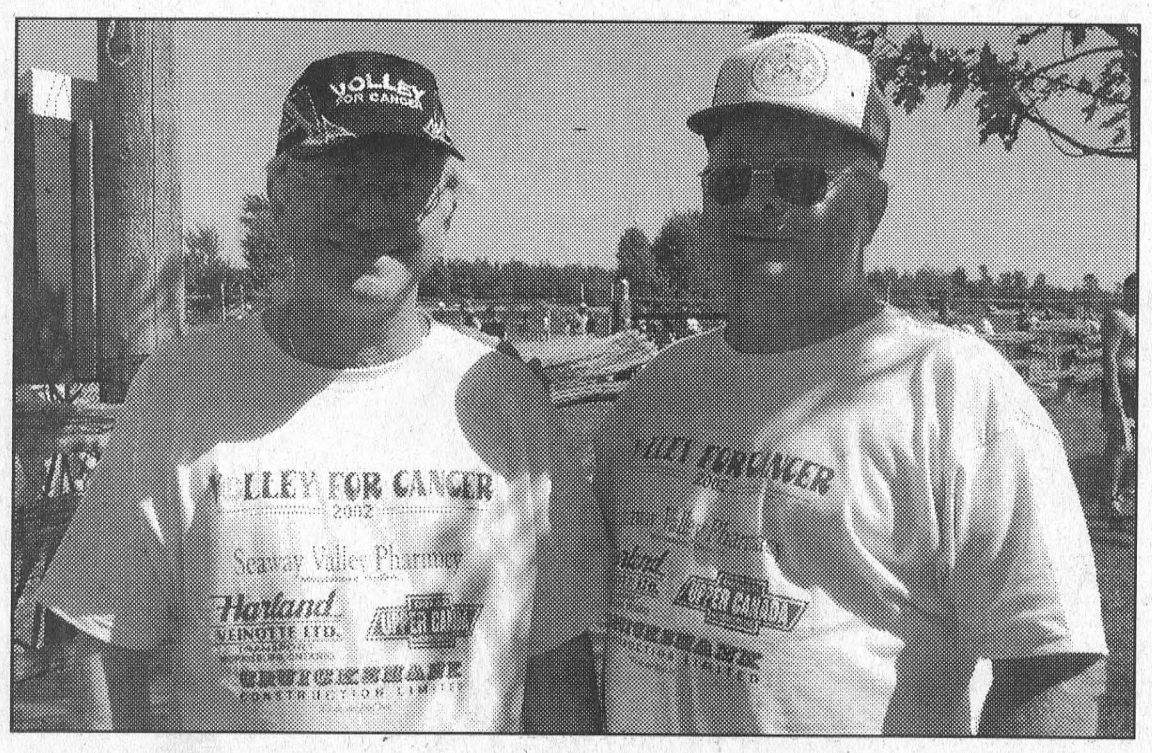

VanAllen Brothers Proud To Be A Part Of Volley For Cancer *Kaddie Photo*

Seventy-two teams as well as hundreds of spectators showed up at the eighth annual Volley For Cancer in support of the Canadian Cancer Society on Saturday. Pictured above organizer Carl VanAllen (left) and his brother Lyle proudly sport Volley For Cancer T-shirts.



Getting There Winner

Ashley Guite of Williamsburg has an extra $100 to help with school expenses as she prepares to head off to Brock University this fall where she will be studying psychology. Guite, a graduate of Seaway High was a recent $100 winner of the Bank of Nova Scotia's Getting There Savings Program for Youth. Youth under the age of 18 years are entered in the monthly draw when they make a deposit to there Getting There savings account. The Bank awards 361 prizes annually, 30 each month consisting of a $100 cash prize and one grand prize annually of $5,000. "This is very exciting said Carol Ann Sage, Manager of Customer Service at the Morrisburg Branch. "Ashley is our second winner this year. This is great." Ashley says she will probably use the money to purchase books.

Stormont-Dundas-Grenville

— continued from page 1

Ontario in the House of Commons–106, is 107,000, but the commission is free to let stand a riding smaller than the prescribed quota if grounds exist to respect the district's traditional boundaries.

The new district of Stormont-Dundas-Grenville will be significantly larger than the current riding, increasing in population from 94,000 to 106,000.

With a population more than 12 percent in arrears of the provincial quota, Stormont-Dundas- Charlottenburgh had no buffer against the loss of Charlottenburgh, which was folded into Glengarry-Prescott-Russell, which itself had lost the township of Cumberland to the new amalgamated city of Ottawa.

By annexing the eastern region of the former Leeds-Grenville, the new district of Stormont- Dundas- Grenville not only increases its size but significantly changes its political complexion.

In the last election, Leeds-Grenville Member of Parliament Joe Jordan eked out a victory for the incumbent Liberals due largely to a concentration of votes in Leeds County, which offset the substantial support received by Canadian Alliance candidate Gord Brown, whose success in the Grenville region outstripped that of the Liberal.

"You fight every election one at a time, and you try to represent the concerns of the people who make up that constituency; we're quite prepared to do exactly that," said Denis Sabourin, press secretary for Stormont-Dundas- Charlottenburgh Member of Parliament Bob Kilger, who would have to campaign in the new riding if he were to contend the next election.

Before Ontarians have the opportunity to vote for their Member of Parliament, however, they will have a chance to air their views on the proposed adjustments to the electoral boundaries, which must be subjected to public hearings and submitted to the House of Commons before the chief electoral officer of Canada can issue his consent to the recommended changes.

Local farmers join Hay West Campaign

CHESTERVILLE – North Dundas growers are getting behind the Hay West campaign to aid drought-stricken Alberta and Saskatchewan livestock producers with Carl and Mark Smith of Chesterville's Sunnylodge Farms donating 40 700-lb. square bales to the cause last week.

The effort is a cooperative one with Rick Rutley of Rick's Farm Services donating its time and equipment to rake and bale the second cut mixed-grass hay, Dennis Fife of Fife's Agricultural Services trucking the hay from the Sunnylodge field to his Kittle Road location, and Cruickshank Construction of Morrisburg transporting the load from North Dundas to the CP railyard in Smiths Falls, where it was fumigated before being loaded on donated rail cars for the trip west.

CP and CN have donated the use of an additional 100 rail cars for the drought assistance program, bringing the number of cars provided so far to 187.

A spokesman for Hay West's Smiths Falls office says it is imperative that producers donating hay to the campaign call its toll free line to register the quantity and type of bale being provided so that it can be fumigated for cereal leaf beetles.

Donors can call Hay West at 1-866-429-9378. If that number is busy they can fax information to 1-613-947-5292.

Hay must be registered for the fumigation process to be paid for by Agriculture and Agri-Food Canada. Otherwise, it will not be accepted according to a press release issued August 10, by the Ontario Federation of Agriculture.



From left Dennis Fife of Fife Agricultural Services, Matthew Rutley of Rick's Farm Services, Marty Rowan, administrative manager of Cruickshank Construction, and Mark and Carl Smith of Sunnylodge Farms, which donated 40 700-lb. square bales of second cut mixed-grass hay for the Hay West campaign.

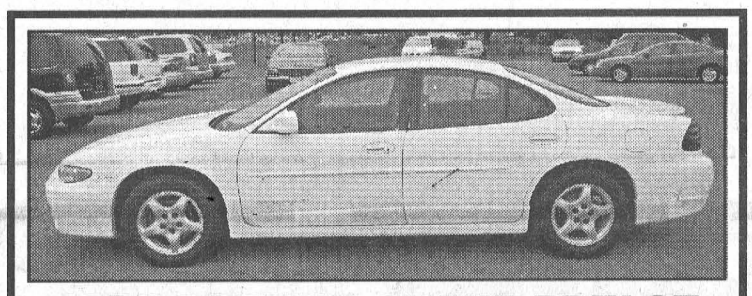

1998 PONTIAC GRAND PRIX GT

Exceptional value featuring general Motors powerful 3.8L V6. Local trade with only 95,000 km

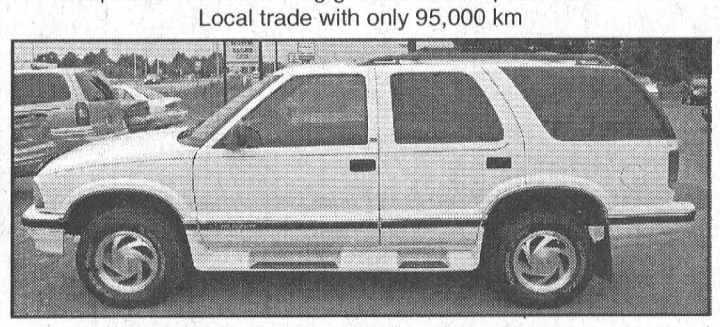

1997 CHEV BLAZER LT

Leather interior, CD player, moulded running boards, power driver's seat. Super clean sports utility vehicle. 125,000 km

CALL FOR DETAILS

STRADERS

MORRISBURG 543-3312

LOCKE'S

RENTALS

General Tool & Equipment Rentals

WELDING

Repairs & Fabrication including Aluminum & Stainless

Custom Punching & Shearing

DIXON'S CORNERS

652-1620

UPPER CANADA District School Board

SCHOOL REGISTRATION

The Upper Canada District School Board invites new area residents to register for the 2002-2003 school year. All schools are open for registration.

First Day of School Tuesday, September 3rd

CENTRAL REGION SCHOOLS

ELEMENTARY SCHOOLS

Addison PS
RR 2, Addison
924-2880

Algonquin PS
RR 2, Brockville
926-5874

Benson PS
Box 340, Cardinal
657-3095

Boundary PS
Box 1329, Prescott
925-2803

Centennial '67/N Edwardsburg PS
Box 100, Spencerville
658-3114

Central PS, Prescott
Box 850, Prescott
925-2777

Commonwealth PS
166 Pearl St. E., Brockville
345-5031

Dixon's Comers PS
RR 2, Brinston
652-4922

Frankville PS
Frankville
275-2928

Front of Yonge PS
Box 10, Mallorytown
923-5284

Inkerman PS
Box 85, Inkerman
989-5739

Iroquois PS
Box 9, Iroquois
652-4580

Kemptville PS
Box 70, 215 Reuben Cr., Kemptville
258-2206

Lyn/Tincap PS
Box 184, Lyn, KOE I MO
345-1242

Maitland PS
Sarah St., Maitland
348-3436

Maynard PS
RR 2, Prescott
925-4291

Merrickville PS
306 Drummond St. E., Merrickville
269-4951

Morrisburg PS
Box 817, Morrisburg
543-3166

Nationview PS
Box 140, South Mountain
989-2600

New Dublin PS
RR 2, Addison
342-0119

North Edwardsburg/Cent. '67 PS
RR 4, Spencerville
658-2011

Oxford-on-Rideau PS
50 Water St., Oxford Mills
258-3141

Pineview PS
Box 220, Athens
924-2055

Prince of Wales PS
210 Pearl St. W., Brockville
342-3718

South Branch PS
Box 2009, Kemptville
258-1919

South Edwardsburg PS
RR 3, Prescott
925-4183

South Edwardsburg PS
RR 3, Prescott
925-4183

Tincap/Lyn PS
RR 4, Brockville
345-1242

Toniata PS
24 Scace Ave., Brockville
342-6310

Vanier PS
40 Vanier Dr., Brockville
342-8081

Westminster PS
29 Central Ave. W., Brockville
345-5552

SECONDARY SCHOOLS

Athens DHS
Box 279, Athens
924-2618

Brockville Collegiate Inst.
90 Pearl St. E., Brockville
345-5641

North Grenville DHS
304 Prescott St., Kemptville
258-3481

Seaway District HS
Box 100, Iroquois
652-4878

South Grenville District HS
Box 670, Prescott
925-2855

Thousand Islands SS
2510 Parkedale Ave., Brockville
342-1100

TR. LEGER SCHOOL
Campuses: Brockville, Prescott, Kemptville, Gananque
342-1127

FOR FURTHER INFORMATION: PLEASE CALL OUR CENTRAL REGION EDUCATION CENTRE 925-3244 OR TOLL-FREE 1-877-466-0664

Joan Hodge
UCDSB Chair

Learning Together

Gino Giannandrea
Director of Education

UPPER CANADA District School Board

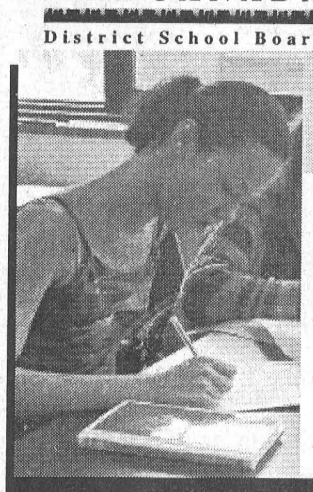

T.R. Leger School Morrisburg Campus

Recent changes by the Ministry of Education mean that time is running out for adult students to graduate under the same curriculum and diploma requirements in which they started their eduation. Returning to school now allows adults to:

- complete OS:IS credits
- access maturity credits
- graduate without participating in the provincial literacy test

Register now for September classes

T.R. Leger School of Adult, Alternative & Continuing Education

- offers over 100 secondary school courses including OSS & OS:IS
- provides indidualized learning according to your schedule
- allows you to syudy computer software applications an information technology
- prepares students for employment, college, university and apprenticeship
- serves students age 16 to 66

T.R. LEGER SCHOOL Adult, Alternative and Continuing Education

Don't get left behind without a grade 12 diploma. Return to school this year. Call David at 543-2375 to make an appointment.

Joan Hodge
Chair

Learning Together

Gino Giannandrea
Director of Education

Townships partner up for Seaway Kids Day

Tricia Kaddie
Leader Staff

MORRISBURG – The waterfront park in Morrisburg was alive with activity on Saturday, August 17, because of the first annual Seaway Kids' Day.

The Seaway Kids Initiative (SKI) organized the event to provide a fun and educational day for children from the townships of South Dundas and South Stormont.

South Dundas mayor Johnny Whitteker and South Stormont mayor Jim Bancroft joined organizers Kirsten Gardner and Maggie Wheeler for the opening ceremonies.

"We are amalgamating South Dundas and South Stormont today," said Whitteker.

"Today is a day for the children and their families," added Bancroft.

Approximately 500 people stopped by the park on Saturday to enjoy the activities and, according to Gardner, "It was a great day."

At 10:30 a.m. and 1:30 p.m., an entertaining show called "Songs And Stories From Around The World" was put on by Salamander Theatre from Ottawa.

"Junk Jam" presented by Junkyard Jonny took place under the Friendship Tent at noon and at 3 p.m., and was an obvious crowd favourite.

Junkyard Jonny provided an interactive show for the children by making music out of recycled rubbish and pots and pans. Evan and Lindsay Childerhose of South Stormont both commented that "Junkyard Jonny was cool."

"A lot of parents stayed for three or four hours," said Gardner. "We didn't expect to create an event that would be good for the whole family."

When not enjoying one of the great shows, children and parents could visit one of the many workshops and participate in fun crafts or interactive displays.

South Nation Conservation had a pond set up, Ontario Power Generation an interactive display explaining the dangers of electricity, and the OPP/Ontario Health Unit had a life size healthy board game for the kids to play.

At the St. Lawrence Parks Commission workshop children enjoyed colouring, and the Girl Guides helped them make dragonfly pins.

According to Gardner, "The parents were really happy with the educational aspect. Kids were learning and they weren't even realizing it."

Barbecues were provided by the two townships and there was a corn roast in the picnic area to conclude the day's events.

CJOH-TV news anchor Max Keeping made a special appearance and was given the honour of drawing the names of the winning children.

"You should be proud today of the opportunities you've provided," said Keeping. "Kids can do so much if you give them the opportunity."

Planning is already underway for next year's event. The second annual Seaway Kids' Day will be held in Ingleside, and there is the possibility of it becoming a two day event.

"This was a great partnership between the two townships with the focus on the kids. I think we created a really good day," explained Gardner.

"I'm really pleased with the way it turned out, and I'm excited about next year."

Travelling Tiltons anticipated at Upper Canada

MORRISBURG – In mid-19th century Canada, public entertainment was very rare, and therefore the prospect of a travelling troupe of players visiting a community was an exciting and anticipated event.

On August 24 and 25, Upper Canada Village will generate some of the same excitement when the Travelling Tiltons pay a visit.

The Tiltons will present three short performances at 11 a.m., 1 p.m. and 3 p.m Saturday, and noon, 1:30 and 3:30 p.m. on Sunday. Each show is about 40 minutes and features medleys of period music, as well as a Shakespearean scene, dramatic readings and musical numbers.

The audience will also hear about the wonderful attributes of Tilton's Magic Tonic which cures every disease known to mankind.

Most of the 19th century troupes the Tiltons recreate were family groups who went from town to town putting on shows. They used any public buildings available that provided a stage area. This was the beginning of vaudeville entertainment.

The most famous of the troupes travelling in Canada were the Hill and Herons families.

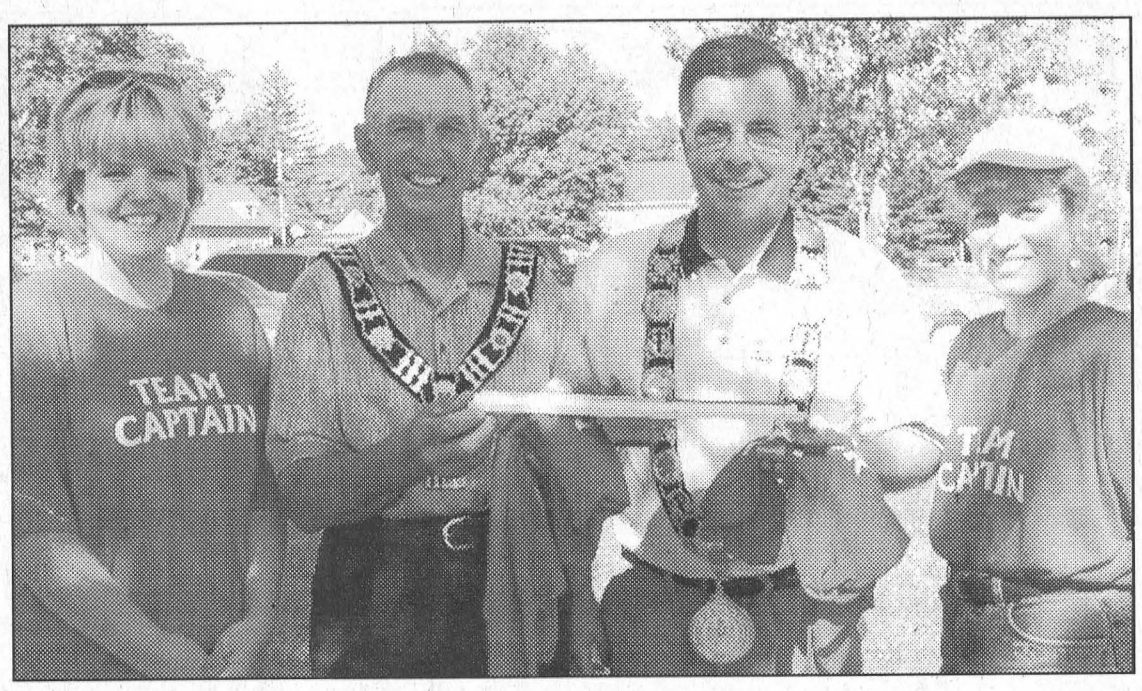

Bridging The Gap *Kaddie Photo*

The first annual Seaway Kids Initiative held on Saturday, August 17, at the Waterfront Park, Morrisburg was a success attracting kids from all over the area. Pictured above (l-r) are SKI organizer Kirsten Gardner, South Dundas Mayor Johnny Whitteker, South Stormont Mayor Jim Bancroft, and SKI organizer Maggie Wheeler. The mayors hold a Lego™ bridge representing the gap being bridged between the two townships.

Security increased at power dams

CORNWALL – Ontario Power Generation is notifying the public it has stepped up security around all dams and power generating stations and has done so with public safety in mind.

"It is for public safety," says Linda Halliday, Public Affairs Advisor for the Ottawa-St. Lawrence Plant Group of Ontario Power Generation. "We are trying to get boaters to stay away from the dams and generating stations. They are very dangerous areas."

Although it hasn't happened locally, in the Ottawa-Madawaska and Niagara areas, charges have been laid against boaters who insist on ignoring the signage.

"There are very turbulent waters in the dam areas, and we are seeing boaters coming right in and totally ignoring the danger," she says. "We don't want something to happen."

Halliday says there are signs outlining the dangers, but she still sees boaters, without life jackets and with children in the craft in the posted areas.

Although she says she calls to the boaters to warn them of the potential danger she is often ignored. "We have no recourse but to call the police."

She says another common problem is people standing in water fishing despite signs warning that water can rise at any time.

At the Iroquois dam where pleasure boaters do pass through she asks that they be cautious and obey the signs.

"This is not a security issue, this is for safety," she says.

The security around the dams and generating stations has been increased and appropriate measures will be taken against boaters who ignore the dangers.

PRESCOTT CHIROPRACTIC CENTRE
NEW PATIENTS WELCOME
Appointments Within 24 Hours
- BURSITIS, TENDINITIS
- SCIATICA, LOW BACK PAIN
- CARPAL TUNNEL SYNDROME
- HEAD, NECK, SHOULDER PAIN
- ANKLE, KNEE, HIP PAIN
- HEADACHES, MIGRAINES

DR. GAURI SHANKAR
925-3436 114 KING ST. W., PRESCOTT

2002 MODEL YEAR SAVINGS
TRADES NEEDED • ALL MAKES • ALL MODELS

2002 PATHFINDER LE
Heated Leather Seats, Sunroof, 6 Disc In Dash Stereo. LOADED! LOADED!!
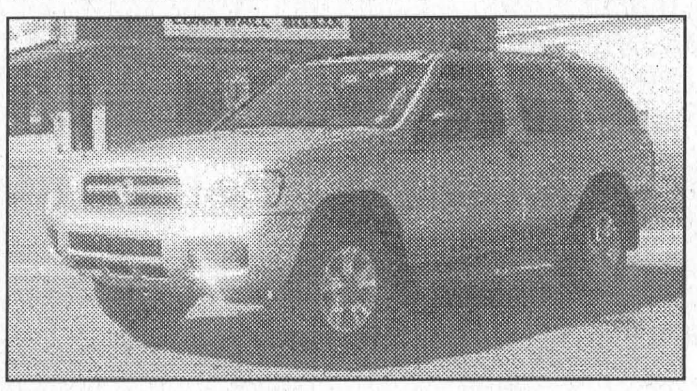
MODEL NOT EXACTLY AS SHOWN
MSRP $44,500
DISCOUNT $3,255
DEALER $$ $1,250
$39,995
or 2.8% OAC

2002 SENTRA XE
Auto., Air, C.D. & More


MODEL NOT EXACTLY AS SHOWN
MSRP $17,798
DISCOUNT $758
DEALER $$ $500
$16,540
or 1.8% OAC

LOW LEASE RATES • LOW, LOW FINANCE RATES OR DEALER $$

2002 XTERRA XE

MODEL NOT EXACTLY AS SHOWN
V-6, Auto., Air, 4x4
MSRP $30,698
DISCOUNT $1,298
$29,400

2002 FRONTIER CREW CAB

MODEL NOT EXACTLY AS SHOWN
4 Dr., 4x4, Super Charged, Leather, Sunroof
MSRP $35,398
DISCOUNT $2,098
$33,300

GREAT VEHICLES ~ GREAT PEOPLE ~ GREAT DEALS
CORNWALL NISSAN 447 11th St. W. 933-7555 NISSAN DRIVEN.
Prices on in stock units only. * Prices are plus freight, dealer admin. fee and applicable taxes. Dealer dollars in lieu of sub-vented rate is 1.8 & 2.8% to a maximum term of 36 months.

The Morrisburg Leader

A Family Newspaper Serving the Community for more than a Century

Published every Wednesday afternoon at Morrisburg, Ontario
by The Morrisburg Leader Limited
P.O. Box 891, 41 Main St., Morrisburg, ON K0C 1X0
Telephone (613) 543-2987 or 543-3611
Fax: (613) 543-3643

Sam Laurin, Editor Terry Laurin, Production Mgr.
Mike Laurin, Advertising Sales

Publications Mail Registration No. 08966
Agreement Number 40005334

We acknowledge the financial support of the Government of Canada, through the Publications Assistance Program (PAP), toward our mailing costs.

YEARLY SUBSCRIPTION RATES
$29.96 per year in Canada
$100.00 per year U.S.A.
SUBSCRIPTION PRICES INCLUDE G.S.T.

VERIFIED CIRCULATION PAID

ADVERTISING DEADLINES
Display – 4:30 p.m. Mondays • Classified – 12 Noon Tuesdays

Old Friday night in Morrisburg

As we worked away this week changing the format of this page to accommodate some great photos of old Morrisburg the discussion (prompted by last week's photo) got around to the early days of the Morrisburg Shopping Plaza and, in particular, Friday nights.

Back in those days (late 50s and early 60s) Friday nights were THE nights in Morrisburg. We can remember as a youngster visiting with our grandparents and having to get supper over early on Fridays in order to get back town (they lived on Maude Street so for them the Plaza was back town) and get a good parking spot along the storefronts. Generally, the best spots were considered in front of Brinston's (Food Market), McGillis (Home Hardware) or the Beamish.

From those parked positions they could watch people walking up and down the street, and of course visit with everyone they knew. People came from all over the area to do their Friday night shopping and catch up on the news.

Down in the mall, the Lions Club ran their Friday night bingo, and of course you marked your cards with corn...none of those fancy markers and throw away cards of today. It was a great place for a kid to turn a $2 allowance into $5 to buy some extra comic books, which we remember selling for 10 cents and later going up to 12 at the Beamish.

The highlight of the night was the 9 p.m. Pot of Gold draw in front of Family Outfitters (now a law office). For every so many dollars spent in Morrisburg stores during the week, customers received a yellow ballot to fill out for a cash prize to be drawn on Friday night shortly after the stores closed. The centre mall was literally packed with people hoping to be the week's winner.

After the draw the hot spots were Bill Weegar's for a shake, or the Hollywood or New York Cafes for fries and a pop.

The Leader Blast from the Past

1992

The issue reported that never before had both the men's and ladies' Valley League teams claimed their tournaments in the same year. The Morrisburg Men's Valley League team won their day at Summer Heights, while the women took their championship at Iroquois. It was the second win in three years for the men, and, for the ladies it was two in a row. They had won the competition in Summer Heights a year earlier.

An early morning blaze in the paint room at Eckel Industries Canada melted siding and warped a steel girder as well as causing extensive smoke damage. The total damage was estimated at about $250,000. Eckel Industries manufactured acoustic products.

One of Morrisburg's oldest family businesses, McGillis Home Hardware, was moving. The business was originally bought by Norman McGillis in 1924 and was formerly located in old Morrisburg. In 1957 it was the first business to be moved to the new shopping center. Plans were now underway for a move to the north side of Highway 2 in a new 8,000 square foot store to be constructed on the undeveloped land between Chan Gardens and Berry's Pet Foods.

1982

A recently constructed breakwater and an excessive quantity of weeds that piled up were two possible reasons for the unsafe water at the Morrisburg Beach. The beach was officially closed due to pollution counts five to six times higher than they should have been.

A four month feasibility study was underway to determine the need of a hotel near Upper Canada Village. Williamsburg Township Reeve, Johnny Whitteker was questioning if such a facility would if be eligible for taxation the same as hotels owned by the private sector.

Workers at Riverside Heights had put the roof on the South Williamsburg Township Recreation Association hall. After learning the old recreation building could not be moved as had been expected the SWTRA went ahead to construct a completely new building. The work was being done by volunteers.

Iroquois Golf Club's club captain Clifford Clifford was forced to keep her promise and plunge into the St. Lawrence. She told her team if they won the 1982 Ladies Valley championship she would take a dip, and they held her to her word when they won by 38 points over Brockville Highlands.

1972

The Township of Williamsburg was preparing to celebrate its 150th anniversary from September 8-10. On the Friday night a street dance would be held immediately east of Highway 31 in the village, at which Miss Teenage Williamsburg and her princesses would be selected. There was to be a giant parade on Saturday along with a number of barbecues and baseball games.

Williamsburg United Church was the scene of a pretty wedding on August 12 when Linda Dawn Johnston and Wayde Donald Roles were united in marriage by Rev. D.L. Gordon. The bride was the daughter of Mr. and Mrs. Ferneley Johnston of RR1 Williamsburg and the groom the son of Mr. and Mrs. Donald Roles of Morrisburg. Miss Fannie Empey was maid of honour and bridesmaids were the bride's sister Donna Casselman and the groom's sister Sandra McIntosh.

1962

Pictured on the front page of the August 24 issue was Mrs. Jean Casselman, Member of Parliament for Grenville-Dundas, who had become the first woman, and the first member of this riding, to be named a Parliamentary Secretary in the House of Commons.

Mrs. William Kirkwood was top winner of the Morrisburg Horticultural Society's Flower Show, and second place was awarded to Mrs. Arthur Thom of Williamsburg. There were 43 classes in the show including flowers, houseplants and floral arrangements.

1952

The headline in the August 15 issue reads Challies States Views on Seaway. In a letter to Leader Editor, Arthur Laurin, George H. Challies, 1st Vice Chairman of the Ontario Hydro Commission emphatically stated that where property or anything else was taken from an individual for the benefit of the majority, that such individuals should be fairly and liberally compensated. He wrote in the letter: I shall use my influence and what knowledge I have to see that those who might be at a financial disadvantage as a result of this development along the Ontario side of the St. Lawrence, shall receive fair, liberal and adequate compensation and that justice shall be done to all. He points out that in the 1941 agreement the power development was tied in with the Seaway, but the Seaway had been sidetracked at Washington.

1942

The August 14 issue reported Rev. James Payton was leaving the pulpit at the local United Church, after three years, to join the chaplaincy of the Royal Canadian Air Force. At a meeting of the official board of the church he had been granted a leave of absence for the duration of the war.

Word was received of the death of Sgt. Pilot Wilfred M. McGinn of the Irena district on active service overseas. Born at Iroquois on April 20, 1918 he was the son of Mr. and Mrs. Denver McGinn. He joined the RCAF in December 1940 and received his wings in December 1941.

Visiting Morrisburg for a few days was Christopher McLean who had driven the mail from Chesterville to Morrisburg for 30 years when his son, Fred, took it over. Thirty years earlier when he started the mail route it was with horse and buggy. The horse lasted four years and was replaced with a T-Model Ford. Chris said driving the mail would be sissy stuff now–with a comfortable sedan replacing theT-model and the roads plowed.



Descendents of Rev. Samuel Schwerdtfeger

The above photo by S. B. Fell of Main Street, Morrisburg is dated 1890 and brought to The Leader by Russell Schwerdtfeger. Pictured are Russell's grandparents, his father Henry and his uncles. Back left is Jefferson age 22, and William age 25, who did not marry. In the centre is Samuel age 11 and Henry age 15. In the front is Rueben age 51, Ross age 2 and Catharine age 52. All were members of St. John's Lutheran Church Council at one time or another.

Seen 'n Heard

Around the Town

The signs are there but most of us have probably been blind to them. The change in the weather on Monday though had us admitting that September is quickly rolling around and fall is on its way. We are beginning to see First Day of School advertisements in the papers and the various non-summer activities and sports are preparing for the season.

Two of the biggest organizations for our local youth, the Morrisburg and District Minor Hockey Association and the Morrisburg and District Figure Skating Club, have their registrations dates set the first of which is this weekend.

Minor hockey is holding this year's registration this Saturday, August 24 at Hartley's Sport Shop. They are also advertising for coaches and referees. If you have questions about registering a player call Lorie Hutt at 535-2380. Information on coaching can be obtained from Greg Workman at 652-4682 and on refereeing from Rod McGill at 652-1376.

Registrations for figure skaters with the Morrisburg and District Figure Skating club have been set for Friday, September 6 and Saturday, September 7 at the Morrisburg Arena. For details or information about these registrations call Diane Bass at 448-3108.

•••

Once again Morrisburg Branch 48 of the Royal Canadian Legion is hosting the Terry Fox Run. This year's run is set for Sunday, September 15 and pledge sheets are available in the Legion Lounge. It is great to see Ross Hummell, who has been the driving force behind the run since its beginnings many years ago, is out and about from hospital and feeling better.

•••

A reminder to all you local shoppers to get those Passports stamped and handed in in time for the draw for the 27" Panasonic TV this coming Monday, August 26. You can do the "Shop til you drop thing", but if you are the lucky winner, when you drop you can land on your couch to watch your brand new television. Sounds like a great idea, doesn't it? The promotion is being put on the members of the Morrisburg BIA and passports are available in any store or service in the plaza. If you pick up one today you still have time to shop and have them stamped at 10 stores in time for entry in the draw.

•••

At The Leader we have decided there is still hope...the hope comes after having watched Monday night's news of the small group of employees from a Toronto company who won half of Friday night's Super 7 draw. They probably didn't think they'd ever win either. So as a warning, if one of these weeks The Leader fails to appear...that's right, we won.

Letters to the Editor

Thieves can't dampen Tubie festivities

Letter to the Editor:

Tubie Weekend 2002B – what a great time had by all, as usual. "One of the best", was heard many times throughout our town's annual festival.

In addition to the great McIntosh Pub, or the lively Tubie Dance or even the very tiring race, one of the best parts of the weekend is the hospitality generously provided by numerous people around the town.

This past weekend though, Tubies started out on a bit of a sour note for me. On Friday night on High Street some – probably bored – kids decided they'd greedily steal my property.

From my parked car, the following items (at minimum) were stolen: Canon EOS Rebel 2002 SLR Camera (silver & black), 28-90/4-5.6 Canon EF Lens (silver & black), Canon BP-200 Battery Pack (black), Lowepro MINI carrying case (black), film from a trip to NYC, batteries, Panasonic Shockwave Portable CD Player (yellow), AC and Car Adapter, SPYZ Sunglasses (orange), Sunglasses (black, in a Ray Ban case)

My friends and I love coming back for Tubie Weekend and we're always amazed at the work that so many do to welcome a few people who want to come home and have a good time. As a visitor from Toronto said, "This stuff just doesn't happen other places."

So, to my parents, the Domankos, the Magees, the Martels, Mrs. Shaver, the Jordans, the Blacks and anyone else who took a little time of their own to make our weekend memorable – thank you very much, it really is greatly appreciated.

And to the person/people who decided that they'd like to take my belongings, I detail the above stolen items in the hopes that someone around you is honest and will turn it in.

If anyone has any information on the items and/or their whereabouts or the people who stole them, please contact me in Toronto (or my parents at home) at the below information and I'll happily discuss a reward.

Thank You,
Jaime Notman

In Toronto: 416-348-2690/416-910-2690/
jaime.notman@rbc.com
In Morrisburg: Jack & Joanne Notman 543-3251

MacLennan says farewell

Letter to the Editor:

What a wonderful community!

As I leave the Winchester District Memorial Hospital on my newest adventure of going back to school for my Master's Degree, memories come flooding back to me.

These memories are of you. The WDMH staff, the physicians, the Auxiliary, the Board members, the press, but mostly of the many wonderful individuals from the community I have met. It is not always easy for the donors to meet with foundation representatives, as sometimes it involves deep emotions as to why a donation is made.

But the donors know, deep in their hearts, that their donation no matter how great or how small only strengthens our community and ensures that the health care given here at WDMH remains "head of the class". This is an incredible achievement, and I am so very proud to have been part of it.

On a personal note, I wish to thank our Hospital Administrator, André Rodier, Foundation Chair, Dwayne Holmes, the board members (both Hospital and Foundation), the Auxiliary, and the community for the support I have received over the last two and a half years. The rewards and the fond memories will always remain with me.

I wish the community much prosperity and good health and ask that you all continue to support this terrific hospital today and tomorrow!

Sincerely,
Kim MacLennan
Community Relations and Foundation Coordinator
Winchester District Memorial Hospital

Bible School praised

Letter to the Editor:

We wish to recognize Pastor Duncan Perry and Ms. Joan Larocque who recently co-ordinated the Morrisburg Vacation Bible School on behalf of the Children's Treatment Centre.

The Children's Treatment Centre provides treatment to abused children and their families in Cornwall, the Counties of Stormont, Dundas and Glengarry and Akwesasne.

There is a definite need for the service the Centre provides. This is evident by the number of children referred to the Centre every month. Since the Centre was started in June 1996, the Centre has served 723 children.

The Centre does not receive any government funding and is maintained through donations such as the one made by the Morrisburg Vacation Bible School as well as funds generated from fundraising events.

Sincerely,
Pierre Guindon, President
Board of Directors

Tree cutting travesty

Letter to the Editor:

As I drove by a wonderful old cemetery, I was very disappointed to see that someone had cut down those wonderful old trees.

Now that the trees are down, it looks very desolate. The cemetery looks so ordinary. It has lost its character.

Now that the trees are down, I wonder what is going to stop the plows from throwing the salt over the burying ground and over those wonderful old stones.

This will probably cause the stones to deteriorate. Many of these old stones mark the graves of many generations of families in this county. These stones are a part of our history.

I heard that they are planning a flower bed to be placed where these trees were. This flower bed will also be destroyed by the winter maintenance, causing more work and expense. If these trees had to come down, they should have been replaced by new trees.

The old trees should have been pruned and fixed up instead of being cut down. Those old trees were a part of our history and there are not too many old trees around anymore.

What gives anyone the right to take our history away? If anything should have been cleaned up, it should have been the wild shrubs that are growing in the cemetery and covering up the beautiful stones there.

I'm hurt to see that this has happened to the old cemetery as many of my own ancestors are buried there, including my own father.

Yours Truly,
Ella May Whitteker
RR2 Brinston

A day in Morrisburg

Letter to the Editor,

My husband Ralph Coir and I spent a very nice day in Morrisburg on Saturday (August 3) visiting an elderly resident at the Hartford Retirement Centre and then had a lovely meal at a restaurant in the Shopping Centre. We also spent some time near the river to watch for the boats.

It was a very relaxing day and when we reached home it inspired me to write a poem about your lovely village and the dear hearts and gentle people who live there.

Morrisburg

There's a little village called Morrisburg
Picturesque as it can be
It stands on the St. Lawrence River
For folks far and near to see.
The river clear, cool, and deep
Laps its shores day and night
And when the moon shines upon it
It's a very enchanting sight.
The people who live at Morrisburg
Are kindly folks to know,
And you're sure to be always welcome,
In any home you may go.
Though it's just a tiny village
There are many stores for people's needs,
And six lovely churches,
For the folks of different creeds.
It's a pleasant little place to live,
And I'm sure the good Lord above
Gives it a look of solicitude
And a little smile of love.

Yours truly
(Mrs.) Sylvia Coir
Cornwall

Guess Who's Sweet 16!!

Happy Birthday

Love Grandma & Grandpa



Happy 80th Birthday!



Della Casselman (Holmes)
August 27th, 2002

Family, friends and neighbours are invited to an Open House held in her honour on Sunday, August 25, 2002 from 2 to 4 p.m. at the Morrisburg United Church Allan Hall, 19 Lakeshore Drive, held by the family

Morrisburg & District Minor Hockey
Fundraising BBQ
During Registration
HARTLEY'S SPORT SHOP
Sat., Aug. 24, 10 a.m. - 4 p.m.
Come Out & Support Your Lions!

G TACKABERRY & SONS CONSTRUCTION CO. LTD.
"Serving Beautiful Eastern Ontario Since 1957"
Kemptville Division
WILLIAMSBURG QUARRY NOW OPEN
(613) 535-1706
Williamsburg Quarry #12243 Savings St.
Truck/Equipment Rental (with operator)
Road Building, Excavation Services
Crushed Stone Products including Stonedust
Washed River Stone
Sand Products including Topsoil and Cement Gravel

NO CHARGE AUTOMATIC TRANSMISSION ON MOST 2002 NEW TRUCKS
(See Dealer For Details)

PLUS 0% PURCHASE FINANCING 36 MONTHS* (OAC) On All New 2002 Cars & Selected Truck Models & on all Venture, Silhouette, Astro Vans & Avalanche
(See Dealer For Details)

CHEV-OLDS UPPER CANADA MOTOR SALES MORRISBURG

Buy or Lease Specials

2001 Malibu LS, silver, fully equipped, leather interior, power sunroof, only 900 kms. **Sale Priced $21,995.**
2001 Impala, dk. blue, fully equipped, power seat, custom trim, 39,000 kms. **Sale Priced $21,700.**
2001 Intrigue GLS, silver, fully equipped, leather, power sunroof & much more, 37,000 kms. **Sale Priced $24,700.** SOLD
2001 Regal LS, silver, fully equipped, 3.8V6, alum. wheels & more, 33,200 kms. **Sale Priced $21,995.**
2001 Grand Prix GT white, fully equipped, power sunroof, 32,000 kms. **Sale Priced $23,400.** SOLD
2001 Intrigue GX, fully equipped, power seat & more, 24,500 kms. **Sale Priced $20,800.**
2001 Cavalier LS (4 to choose), 4 dr., silver, maroon & green, fully equipped, power windows & locks, tilt & cruise, air, CD player, rear spoiler & more, 14,000 to 26,000 kms. **Sale Priced from $14,495.**
2001 Monte Carlo LS, white, fully equipped, aluminum wheels, CD, power seat & more, 25,000 kms. **Sale Priced $20,395.** SOLD
2001 Century (2 to choose) silver & white, fully equipped, power seat & more, 36,000 & 41,000 kms. **Sale Priced from $18,900.**
2001 Grand Am SE (3 to choose) silver & white, V6, auto, air, fully equipped, 12,500 to 34,900 km. **Sale Priced from $17,995**
2001 Aurora, black, 4.0L V-8, fully equipped, 8,800 kms. **Sale Priced $36,500.**
2001 Bonneville SE, white, cloth bucket seats, alum. wheels, rear spoiler, fully equipped, 28,800 kms. **Sale Priced $24,495.**
2001 Grand Prix GT, 4 dr., red, leather interior, fully equipped, 28,500 kms. **Sale Priced $23,900.** SOLD
2001 Grand Prix SE, 4 dr., well equipped, cloth bucket seats, 30,000 kms. **Sale priced $17,995.**
2001 Alero GL, 4 dr. (4 to choose), V6, auto., air, power seats, alum. wheels, rear spoiler, fully equipped, 26,000 & 35,000 kms. **Sale Priced from $18,295.**
2000 Lesabre Custom, lt. blue, fully equipped, cloth interior, 44, 300 kms. **Sale Priced $22,995.**
2000 Impala, 4 dr., maroon, well equipped, rear spoiler, remote start, 36,000 kms. **Sale Priced $19,600.**
2000 Alero GL, 4 dr., silver, V6, auto., air, alum wheels, power sunroof, fully equipped, 31,000 kms. **Sale Priced $16,995.** SOLD
2000 Sunfire GT, 2 dr., white, automatic, air, sunroof, fully equipped, 8,500 kms. **Sale Priced $15,995.**
2000 Malibu, V6, auto., air, fully equipped, 31,000 kms. **Sale Priced $14,995.** SOLD
1999 Monte Carlo Z34, black, fully equipped, cloth bucket seats, 58,000 kms. **Sale Priced $16,495.** SOLD
1999 Intrigue, 4 dr., bronzemist, fully equipped, 66,000 kms. **Sale Priced $15,495.** SOLD
1998 Lumina, green, well equipped, 107,000 kms. **Sale Priced $9,700.**
1995 Grand Am SE, 4 dr., teal, V6, auto., air, tilt & cruise, rear spoiler & more, 92,000 kms. **Sale Priced $9,795.**

USED TRUCKS & VANS

2002 Astro Cargo Van, white, V6, auto., air, only 3,500 kms. **Sale Priced $21,995.**
2001 Blazer LT 4x4, 4 dr., pewter, fully equipped, power seat, cloth interior & more, 35,000 kms. **Sale Priced $26,995.**
2001 Venture Ext. 4 dr., fully equipped, front & rear air, 33,000 kms. **Sale Priced $23,995.**
2001 Chevy Pickup Stepside, Short Box, black, V6, auto., air, 5 speed, trailer pkg. & more, 12,000 kms. **Sale Priced $20,995.**
2001 Jimmy SLE 4x4, 4 dr., pewter, fully equipped, deluxe appearance pkg., power seat, cloth interior, 22,500 kms. **Sale Priced $28,495.** SOLD
2001 Safari SLT, 2 tone bronze, AWD, power seat, quad captain's chairs, front & rear air, fully equipped, 30,000 kms. **Sale Priced $26,500.**
2001 Pontiac Aztek, FWD, maroon, fully equipped, 31,000 kms. **Sale Priced $19,995.**
2000 Pontiac Montana 7 Pass. Van, quad captain seats, fully equipped, 66,300 kms - Balance of GMPP Extended Warranty up to 80,000 or October /03. **Sale Priced $19,295.**
1999 S-Blazer (2 to choose)black & lt. brown, well equipped, 75,000 kms. **Sale Priced from $17,995.**
1999 Chevy Silverado LS Short Box, Stepside, pewter, V8, auto., air, fully equipped, 32,500 kms. **Sale Priced $21,900.** SOLD
1999 Chev Silverado LS Ext. 2x2, maroon, 4.8 V8, auto., air, cassette & more, 78,000 kms. **Sale Priced $21,995.** SOLD
1999 GMC Cube Van, 16 ft. box, V8, auto., 58,000 kms. **Sale Priced $21,995.**
1998 Transport Ext., green, quad captain's seat, power seats, fully equipped, 82,000 kms. **Sale Priced $15,900.**
1998 Silhouette GS, green, fully equipped, dual front power seats, 60,000 kms. **Sale Priced $18,495.** SOLD
1998 Silhouette GLS Ext., sandrift, quad captain leather seats, fully equipped, 59,500 kms. **Sale Priced $18,995.**

Call Our Salesmen Today
Darryl McDonnell • Barry McMillan
Kirk McMillan • Richard Zandbergen
543-2925 • 543-3680
Cornwall Direct 933-8892
HIGHWAYS 2 & 31 MORRISBURG
email: uppercanadamotorsales@gmcanada.com
Visit our web site at *gmcanada.com* and see our inventory

Registered practical nurses not utilized, could be an answer to hospital problems

WINCHESTER – *If you have been unfortunate enough to require a hospital stay recently then you have probably been fortunate enough to have had the care of a competent, caring Registered Practical Nurse.*

But, as a patient, what you probably didn't know, was that when your RPN went scurrying for an already harried Registered Nurse to carry out a procedure, it was possibly something she could have carried out quite competently herself.

Registered Practical Nurses in Ontario are now asking that they be utilized to their fullest potential and are pointing out the benefits of doing so.

Armed with the success story at Arnprior Hospital members of the Ontario Council of Hospital Unions (OCHU) committee were in Winchester last Wednesday to launch a two-month campaign which will include visits to 16 cities and towns in Ontario to promote better utilization of RPNs.

Helen Fetterly, secretary-treasurer for OCHU and Wendy Thompson RPN nurse at Arnprior Hospital and member of OCHU/CUPE RPN committee were greeted by Rhonda Acres, President of CUPE (Canadian Union of Public Employees) 3000 in Winchester and RPNs Cathy Hillis and Virginia Doody.

The message the OCHU and CUPE representatives are promoting is quite simple. Ontario hospitals can ease their budgets and nursing problems by making full use of RPNs.

They are telling the story of Arnprior Hospital's success in lowering costs by increasing the number of RPNs and expanding their duties. The hospital now ranks third in Ontario for patient satisfaction and has a balanced budget.

According to an OCHU/CUPE information package, "There is a Registered Nurse (RN) shortage in our Ontario hospitals today. However, this is not the crisis the media may portray it as."

"The crisis is that RPNs are not being allowed to work in the entire hospital or to work within their full scope of practice." They have been pushed out of some hospital units while other Ontario hospitals are wasting their RPN nursing resources.

Acres who is an RPN and has been at Winchester since 1986 says, "Presently we are having a positive spin at Winchester."

She explained that in the early 1990's, due to financial restraints, about six RPN positions were eliminated. These positions were replaced by Health Care Aids and filled by the RPNs who were cut.

"The hospital is now looking at returning the health care aids to their RPN status," said Acres.

There are currently 10 full-time RPNs and 25 part-time RPNs employed at Winchester. The RN to RPN ratio is about 3.5 to one.

The RPNs work in Medical Surgery and the Continual Care Unit. They are not utilized in OR, Day care, ICU or Obstetrics.

"There is no reason why an RPN can't work in those units," said Fetterly. "With their scope they are capable. It's an internal choice."

The difference between the registered nurse and the registered practical nurse is the degree of training. Both are licensed by the College and the RN is trained in greater depth. A health care aid is trained in basic bedside patient care.

Across the province the average RPN wage is $36,000 and the RN average is $66,000.

Beginning this fall the RN training program is going to four years, while the RPN program increases to two.

Thompson said the changes at Arnprior did not result in RN job losses. The RNs and RPNs now work together in teams and because the RPNs are being utilized to their fullest capabilities, the RNs are freed up to use all of their advanced skills.

Fetterly says a number of hospitals are now looking at the Arnprior model. "There is a very positive movement."

The positive movement is being seen at Winchester, and "we are happy with what is happening," said Acres.

"It'll make a difference in care and that is the bottom line," said Doody.

CUPE research suggests that, "as it becomes increasingly difficult to replace RNs, full RPN utilization becomes essential and is both a cost effective and healthy direction."

"The patients are the ones who will win in the end," said Acres.

Big Brothers/Sisters launching volunteer fall recruitment drives

CORNWALL – The Big Brothers and Big Sisters of Cornwall and District has an urgent need for more volunteers for its mentoring programs.

"The number of children on our waiting list remains high and there has been a sharp decline in the number of new volunteers coming forward during the past six months," says Brian Lynch, executive director of the local Big Brothers/Big Sisters agency. "Several of the children have been waiting for over three years to be matched."

The Big Brothers and Big Sisters of Cornwall and District has launched Operation Recruitment to recruit new Big Brother and Big Sister volunteers for the regular one-to-one matching program, couples matches, the Big Bunch Friendship program and the In-School Mentoring program.

For the regular one-to-one matching program the agency is looking for caring responsible adults who will volunteer a few hours each week to share interests, hobbies and activities as a friend to a child in need and to help the child develop greater self esteem.

The agency can also match adults in a stable, committed relationship with one child in a "couples match".

In addition, the agency runs the Big Bunch Friendship program where children on the waiting list can take part in small groups in recreational, social and educational outings twice a month with approved Big Brothers or Big Sisters who cannot commit to weekly contact an/or cannot make a commitment for a year.

The In-School Mentoring program matches an adult volunteer (mentor) with an early elementary school student (mentee) in a school environment for one hour each week during the school year.

At the present time, the agency serves 81 children in Cornwall and SD&G with another 77 children on the waiting list made up of 58 boys and 19 girls.

As part of the Operation Recruitment the agency is sponsoring an Information Booth at the Chesterville Fair and will be holding information sessions in Cornwall and SD&G in September and October.

Locally an information meeting will be held at the McIntosh Country In in Morrisburg on October 9 at 7:30 p.m. The information meeting is open to everyone wanting to find out more about volunteering for a program.

For more information check out the agency's web site at www.cnwl.igs.net/~bbbscornwall or call or drop by the office at 933-8035 located at 101 Third St. West, Cornwall.



Ribbon Cutting Ceremony At Autopro *Kaddie Photo*

Saturday, August 3 was a very special day for two reasons for auto mechanic Cindy Wolfe. Not only did Cindy celebrate her birthday on Saturday but she also celebrated the official opening of Autopro with her as the sole owner. Family and friends stopped by to witness the ribbon cutting ceremony and to congratulate Cindy on becoming the first female owner of an Autopro Franchise across Canada. Pictured above are (l-r) Bob Kilger, Cam Martel, Bill Ewing, Jesse Wolfe, Cindy Wolfe, Esther MacLean, Jim MacLean, Johnny Whitteker, and John Cleary.

WILLIAMSBURG TRUCK & TRAILER SERVICE

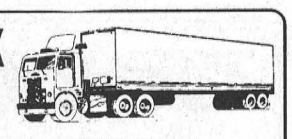

4475 County Road 31, R.R. #3 Williamsburg

A/C Service, Engines, Transmission, Differential, Welding, Brakes, Lights, MTO Inspection, 3 & 6 Month Inspection

613-535-1694 8-6 p.m. Mon.-Fri., Sat. 8 a.m. - Noon

HELP WANTED

Canadian Tire, Morrisburg requires a

TIRE & LUBE PERSON IMMEDIATELY

Please apply in person to Jack or Jay at the Service centre

CANADIAN TIRE

12329 COUNTY RD. 2 • MORRISBURG

PARTS & SERVICE 543-2845 STORE 543-3015

EMPLOYMENT OPPORTUNITY

Kitchen cabinet manufacturer looking for a

Cabinet Maker

Full-time position. Experience would be an asset
Salary according to experience
Please fax your resume to:
613-448-1878.
or call Rej or Danielle Pomainville at Morewood Kitchens at 613-448-2739

MOREWOOD KITCHENS

CUSTOM DESIGNED CABINETS

2nd Annual Chesterville Fair

ATV PULL-OFF

Saturday, August 24

1:00 - 2:00 p.m.

Registration 10:00 a.m. • $5 per machine

Sponsored in part by
Jim's Performance Plus, Iroquois
Hither Hills Polaris Sales & Service, Greely

For information call
LORNE
NEVILLE
613-448-2152
after 6:00 p.m.

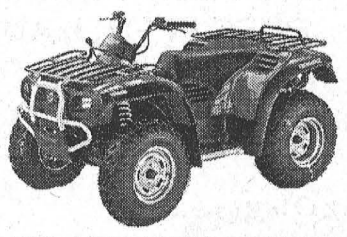

MORRISBURG & DISTRICT MINOR HOCKEY 2002-2003

REGISTRATION

Saturday, Aug. 24

9:00 a.m. - 2:00 p.m.

Hartley's Sport Shop

Anyone interested in Juvenile must contact Lorie Hutt on or before Aug. 24th

Anyone interested in coaching contact Greg Workman 652-4682

Anyone interested in refereeing contact Rod McGill 652-1376

FOR ADDITIONAL INFORMATION CONTACT

LORIE HUTT, REGISTRAR 535-2380

HEARING AID CLINIC

Wednesday, August 28, 2002

10:00 a.m. - 1:00 p.m.

The Hartford Retirement Home

(Across from Morrisburg Post Office)

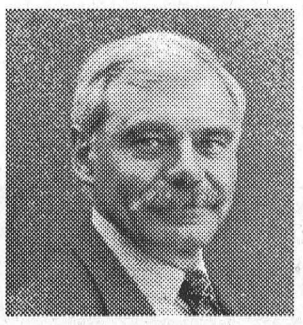

Serviced by

Peter Straatman

Hearing Instruments Specialist

Registered Ministry of Health

For Information Please Call
Ottawa Valley Hearing Aid Centre Inc.
100 Madawaska Blvd., (corner Bridge St. & First Ave.)
Arnprior, Ontario K7S 1S7

Toll-Free 1-800-340-7640

Repairs to all makes & models of Hearing Aids
All Warranties Honoured

The **LITTLE DEALER**

where friends send their friends

SALES: MON.-THURS. 9 AM-7 PM, FRI. 9 AM-6 PM, SAT. 9 AM-4 PM
SERVICE: MON.-FRI. 7:30 AM-5 PM; SAT. CLOSED

PICK OF THE WEEK

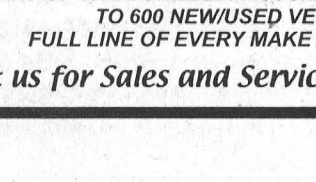

2001 FORD FOCUS SE
4-door sedan, auto., air, CD player.
Stock #D51552
Priced to sell!
$15,895

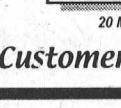
Manfred Gerdes Assistant Sales Manager

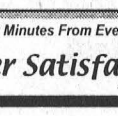
Rob Mockett Service/Parts Manager

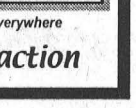
Adrian Dearman Ford of Canada Senior Technician

Larry Mott Licensed Technician

Danny Pelkey Apprentice

Angela Crate Administrative

Gunther Kunde Parts/Assistant Delivery

2002 F350 SUPER DUTY EXT CAB XLT 4X4 ..... *Priced to sell!* $37,495
Fully equipped with all the power options and trailer tow and much more. Stock #DB1121A

2000 F150 S.CAP XLT 4X4 ..... *Priced reduced!* $28,795
With 7,700 lbs. GVWR, 5.4 L V8 Triton trailer tow and much more. Stock #DC44A

1999 F150 XLS S.CAP 4X4 ..... *Priced to sell!* $22,895
Auto., air, much more. Triton V8. Stock #D51737

2001 FORD FOCUS SE ..... *Priced to sell!* $15,895
4-door sedan, auto., air, spoiler and much more. Stock #D51687

2000 FORD FOCUS SE SPORT ..... *Priced to sell!* $14,999
4-door sedan, 5-speed, fully equipped. Stock #D51703

1999 FORD ESCORT WAGON ..... *Priced to sell!* $12,695
Fully equipped, 5-speed with air. Stock #D51492

2001 PONTIAC SUNFIRE ..... *Priced to sell!* $12,295
4-door sedan. Stock #D51470A

1999 FORD EXPLORER SPORT ..... *Priced to sell!* $19,495
Fully equipped. Stock #51683

1999 TAURUS WAGON ..... *Priced to sell!* $13,685
Fully equipped, low kms. Stock #D51493

DONNELLY Ford VERNON

8624 BANK ST.
(HWY. 31, VERNON)
Toll Free 1-888-728-0005
613-821-1252

20 Minutes From Everywhere

PART OF THE DONNELLY AUTOMOTIVE GROUP WITH ACCESS TO 600 NEW/USED VEHICLES IN STOCK. FULL LINE OF EVERY MAKE AND MODEL AVAILABLE.

Visit us for Sales and Service, where we take pride in Customer Satisfaction

AUCTION SALE

Thursday, Aug. 29th

6:00 P.M.

McHAFFIE AUCTION HALL
Hwy. 31 North, Morrisburg

Household Effects of the late Mrs. Joan Best will be sold with household effects of Mrs. Gertie Bird of Williamsburg and Mr. and Mrs. A. Bolton of Morrisburg

Appliances, modern & new furniture, glassware, collectibles, T.V., house & garden tools. Complete listing in next week's paper.

Auctioneer: Sheila McHaffie

MasterCard, Visa and Interact accepted

613-543-2523

Hall Open 5 P.M. Day of Sale



Happy 1st Anniversary
Blake & Leanne
August 27



Forthcoming Marriage

Dina McCarthy and Scott Keeler wish to announce their forthcoming marriage which will take place Sat., Aug. 24, 2002 Open reception to be held at the Morrisburg Legion, Saturday, August 24th from 9 p.m. to 1 a.m. Everyone welcome.

Lower speed limits in school zones

LONG SAULT – The Ontario Provincial Police are reminding drivers that the beginning of a new school year means an increase in pedestrian traffic and more buses on the road and are asking motorists to take care when driving in or near a school zone.

Reduced speed limits are posted in the vicinity of North Dundas District High School and Maple Ridge Public School on Highway 43 and Elma Public School on County Road 7 and are in effect when warning lights are flashing.

Traveling at regular highway speeds at times when the reduced limit is in force can result in large fines, demerit points, and licence suspensions.



Challenge Issued

Members of the Thurler family present their pledge of $20,000 towards the Renewing the Vision Campaign. "The Hospital is so important to our community that we're issuing a challenge to all area dairy farmers to match or beat our gift."

Here on the Flight Path delights UCP audience

MORRISBURG – Heading over to the Upper Canada Playhouse for the final show of the summer season? Well then, when you take your seat be sure to fasten your seatbelt for another hilarious Norm Foster comedy, Here On the Flight Path.

The show is a delightful finish to a wonderful season of comedy, and the highlight is seeing Canada's most popular comic playwright Norm Foster perform in his own play with his wife Janet Monid.

Foster plays the part of John Cummings, a divorced newspaper columnist who lives in an apartment building. The play is about his relationships with three women who live next door over a three year period.

All of the interaction takes place on the adjoining balconies separated by a small wall.

Monid does a wonderful job playing each of the three very different personalities, and easily makes the transition between characters.

Her first role is that of Janet, a hooker who has very strong opinions of life and men in particular. In contrast her next character is Angel who aspires to a singing career and arrives next door to John with some very naive expectations.

In her final role she becomes Gwen who has recently been separated from her husband and whose life has come to a standstill.

John is very opinionated and his (very male) reactions to each of the women keeps the audience in stitches. Foster plays the part so well he has you laughing, even when he has done nothing more than react to one of the women with a facial expression.

Along with the hilarious interaction among the characters, Foster also provides the audience with some very tender, touching moments in each of the three relationships.

He gets a few kicks in a politicians, lawyers, country music singers, bankers and most definitely poets, although in the end he discovers some poets maybe aren't so bad. But then we can't give away the story.

We can tell you that John claims "people should come with resumes. You exchange resumes, and if you like what you see you call them up."

His thoughts on marriages are that they are "too much trouble. Next time I'm just going to find a woman I hate and buy her a house."

But Foster does not keep all the best lines for his male character. Gwen is given the opportunity to explain that her separation from her husband results from his use of handkerchiefs and her female duty of having to deal with them in the laundry.

"It's like playing mucus roulette. Where does that stuff go?" she asks.

The play is just down right funny without being offensive and it's another of this season's performances you absolutely don't want to miss. It is a pleasure to watch Foster and Monid on stage.

Here On the Flight Path was sold out for its opening weekend and according to Playhouse artistic director Donnie Bowes, early sales are ahead of those for the previous plays this summer.

The play runs until Sunday, September 1 with shows Tuesday through Saturday at 8 p.m. and matinees Wednesday, Saturday and Sundays at 2 p.m. For tickets call the Upper Canada Box Office at 543-3713.

Tickets are also on sale for the October 25 to November 3 return engagement of Foster's hit comedy, Maggie's Getting Married which played to sold-out houses for its entire run in early July.

Lauzon not to seek nomination

CORNWALL – Former Federal Canadian Alliance candidate, Guy Lauzon, announced Sunday he would not be seeking the Provincial Progressive Conservative nomination for the riding of Stormont Dundas and Charlottenburgh.

Lauzon, who is currently vice president of the SD&C Canadian Alliance Riding Association, said he will direct his energy toward promoting cooperation between the Canadian Alliance and the Progressive Conservative Federal and Provincial Riding Associations.

He said he believes this is the only way to ensure responsible representation at both levels of government.

Planning to meet your financial needs.

For Comprehensive Financial Plans:
Retirement, Investment, Estate, Tax, Cash and Credit Management, Trust and Insurance Needs, call:
Investment Planning Counsel™ of Canada
FINANCIAL PLANNING PROFESSIONALS

Peter J. Rémillard
B.C.L., LL.B., Certified Financial Planner
Rick T. Leroy
B.Comm., LL.B., Certified Financial Planner
(613) 543-2223
www.ipcmorrisburg.com
79 Main Street, Morrisburg Shopping Plaza
Morrisburg, Ontario K0C 1X0

PLANNING: A STEP AHEAD

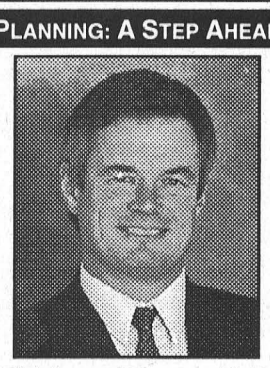

Rick Leroy, B.Comm., LL.B.
Certified Financial Planner

This financial planner has taken the next step and earned the mark of the professional.

Rick Leroy has been awarded the Certified Financial Planner™ designation by Financial Planners Standards Council.

The letters CFP™ and Certified Financial Planner™ identify individuals who are required to adhere to high standards in providing financial planning advice. Only those who have completed Financial Planners Standards Council's education, examination, experience and ethics requirements are awarded the CFP™ licence.

To find out more about how the CFP™ credential benefits and protects you, the consumer, call:

Rick Leroy, B.Comm., LL.B.
613-543-2223

Certified Financial Planner™

CFP™ and Certified Financial Planner™ certification marks are awarded by FPSC under licence with the CFP Board of Standards, Inc.

PAY NOW!!!
PLAY NOW!!!
MEMBERSHIP DRIVE 2003
PAY YOUR YEAR 2003 MEMBERSHIP DUES IN FULL AND PLAY FOR THE REMAINDER OF THIS SEASON FOR FREE!!!
CALL FOR DETAILS
IROQUOIS GOLF CLUB
Est. 1959
IROQUOIS GOLF CLUB
Tel: (613) 652-4367

OUR ROOMS COME WITH LOTS OF ROLLER COASTERS AND A HUGE SPLASHY WATERPARK . . .

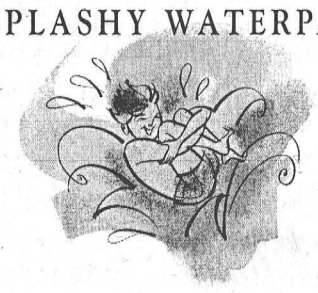

MAKE YOUR VACATION PACKAGE COME ALIVE!

Package includes:
• 2 Adult All-Day Passes to Paramount Canada's Wonderland
• 1 night accommodation for up to 2 adults (children under 18 stay free when with adults)
• Indoor skylit pool, saunas, exercise room
• Complimentary parking
• Additional discounted Paramount Canada's Wonderland tickets available at the Front Desk
• Subject to availability
• Rate does not include applicable taxes
• Valid until October 13, 2002

ASK YOUR TRAVEL AGENT TO CALL DELTA!

DELTA
TORONTO AIRPORT
Your room is ready
Special
Paramount Canada's Wonderland
From $179 CDN
801 Dixon Road
Etobicoke, Ontario
Canada M9W 1J5
Tel: 416-675-6100
1-800-668-1444

Access the world right from your home call
Mor-Net
Communications Inc.
Internet Service Provider
Free CD Set Up Packages available from:
Little Rikki's Pizza
The Leader
Paul Stewart/Radio Shack
McEwan Gas Bar Morrisburg
(613) 543-3232
Get on line!

ATTENTION BOWLERS
FORMER LEAGUE BOWLERS FROM INGLESIDE LANES
CHESTERVILLE BOWLING LANES
HAS OPENINGS IN MOST LEAGUES THIS SEASON
FOR MORE INFORMATION CALL DAVE AT 448-3535

Appliance Service
• Washers • Dryers
• Refrigerators
• Ranges • Dishwashers
• Microwave Ovens, etc.
FOR EXPERIENCED SERVICE
Call Arden at
BLACK'S
T.V. & APPLIANCES
Williamsburg 535-2561
Since 1958
We Service What We Sell

Upper Canada Playhouse
Here on the Flight Path
Hilarious Comedy by and STARRING NORM FOSTER
August 15 to Sept. 1
New Show Times Added!
Matinees: Sat, Aug. 24 & 31 at 2pm! Call: (613) 543-3713



THOMPSON ROSEMOUNT
TOWNSHIP OF SOUTH DUNDAS
McINTOSH Country Inn & Conference Centre
Variety 104.5 CHOG-FM
Gerry & Lois Roscoquist

INTRODUCTORY OFFER
1¢
WEED CONTROL*
*Just book and pay for next year's full lawn care program and this fall's weed control will cost only 1 cent!
turfking
"The Lawn Experts Since 1962"
1-888-551-7786

Slam

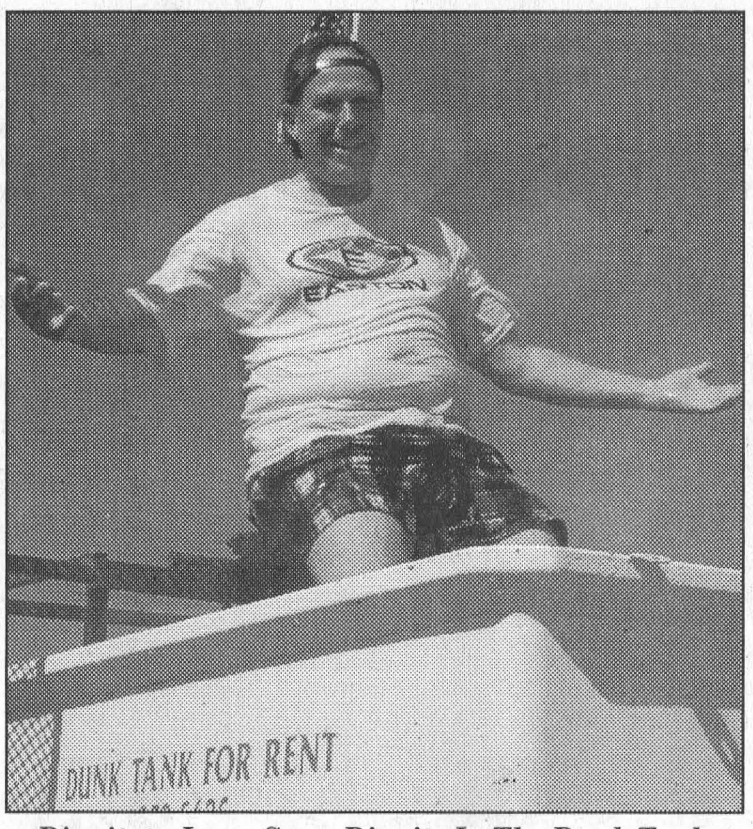

Dignitary Loses Some Dignity In The Dunk Tank

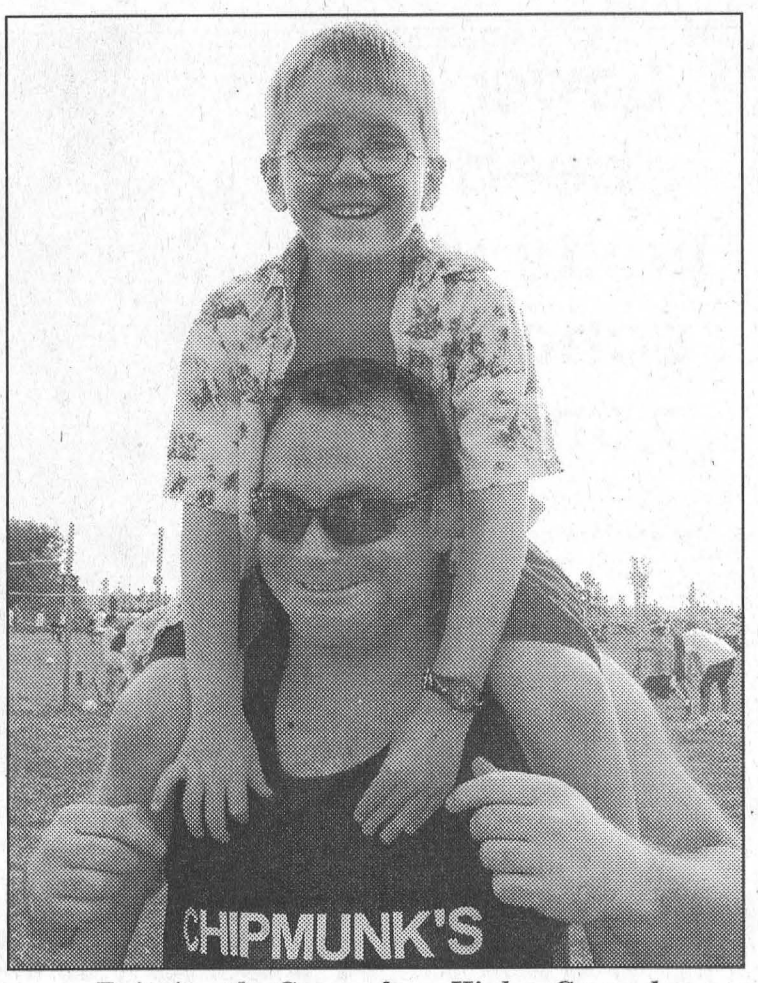

Enjoying the Games from Higher Ground

Dunk

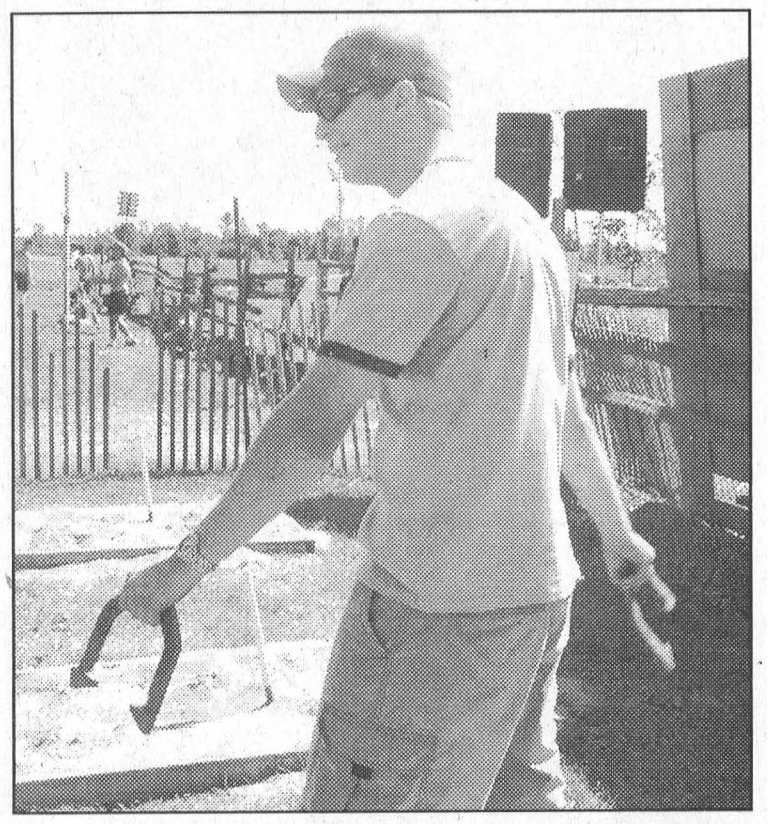

Steve Lunn Tries His Luck In The Horseshoe Tourney

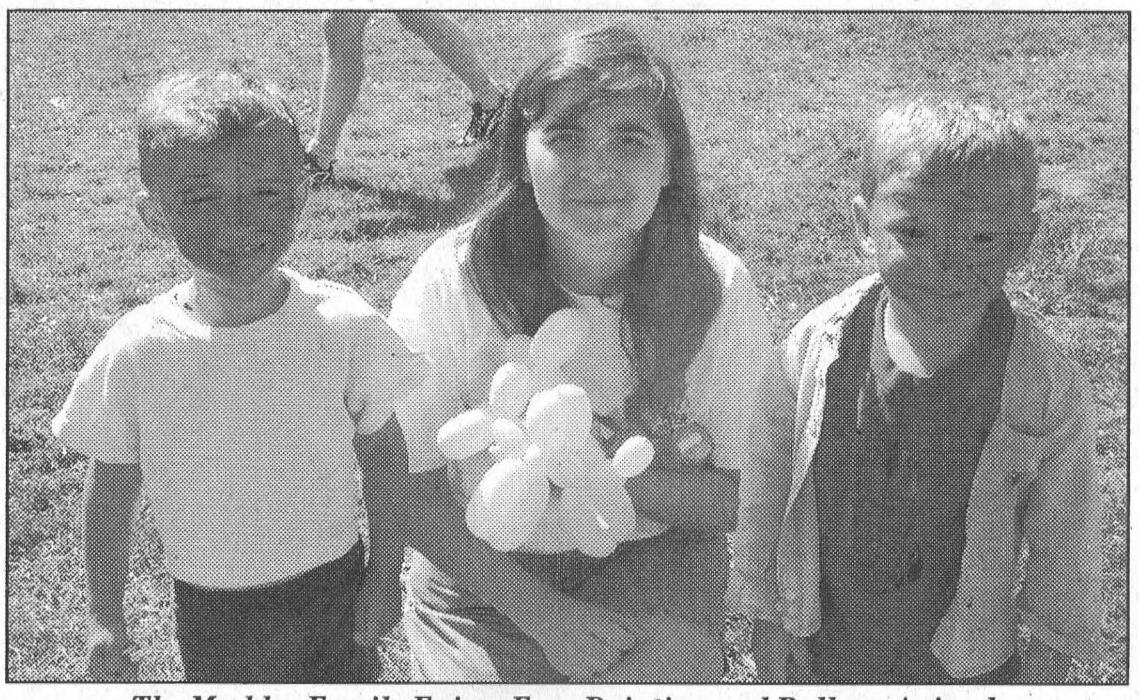

The Merkley Family Enjoys Face Painting and Balloon Animals

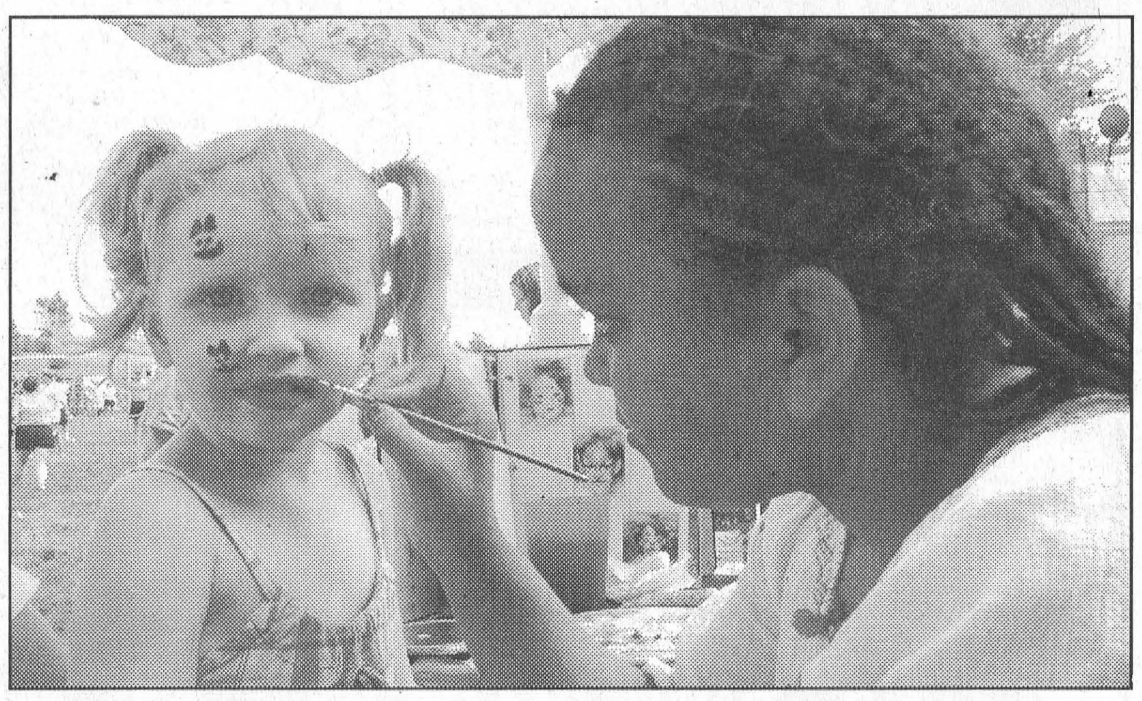

Jazmynn VanAllen Paints a Fun Face on Alayna Fetterly

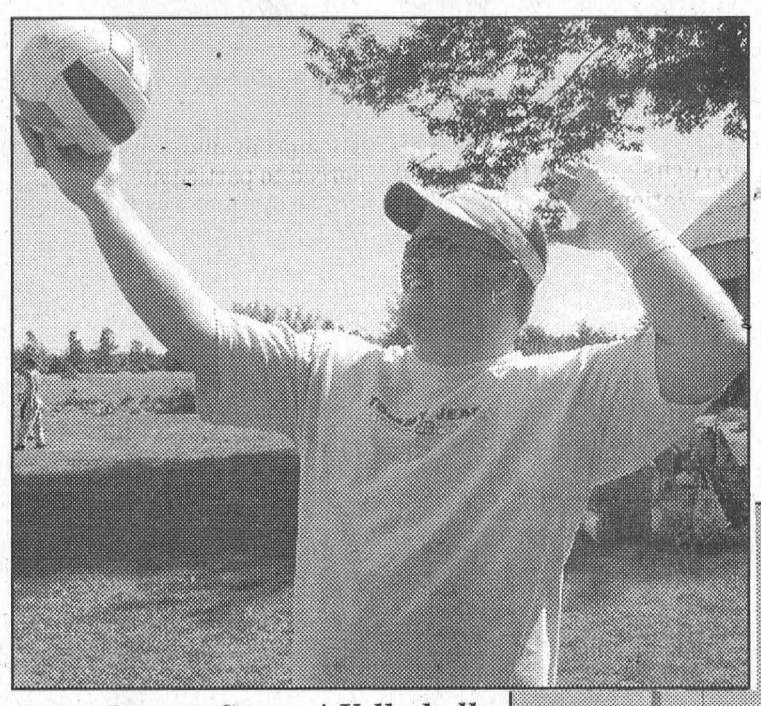

Brian Prosser Serves A Volleyball...

VOLLEY FOR CANCER

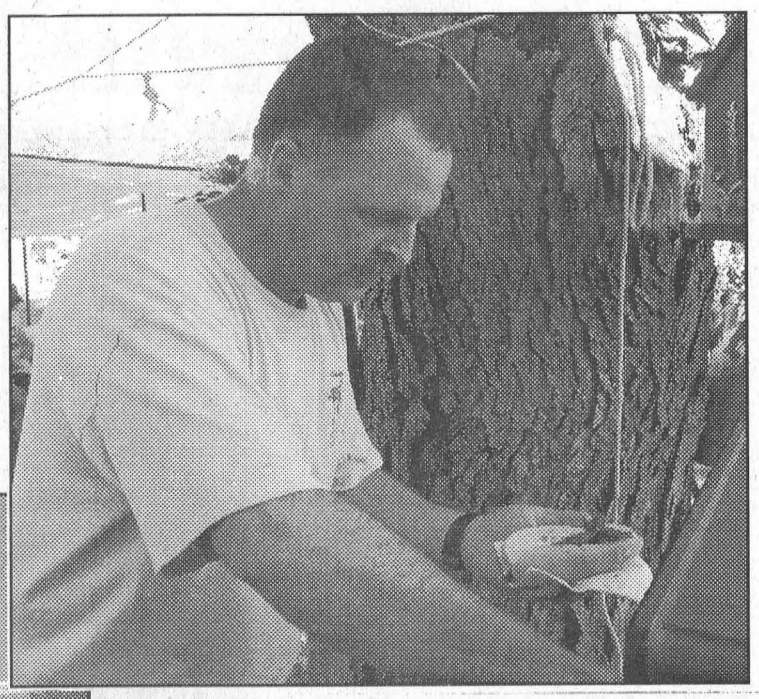

... While Mike Snetsinger Serves Beef On A Bun

Fun For All!!

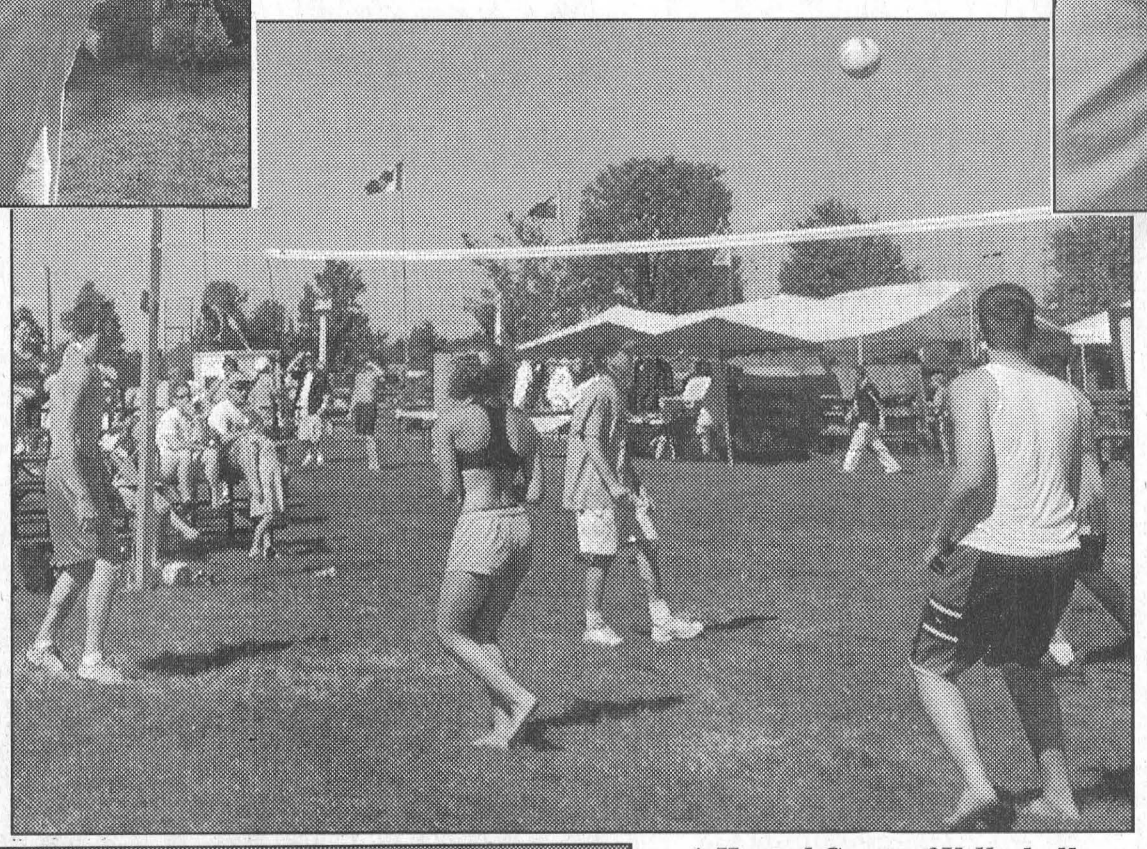

A Heated Game of Volleyball

A Day On The Farm

Kaddie Photos

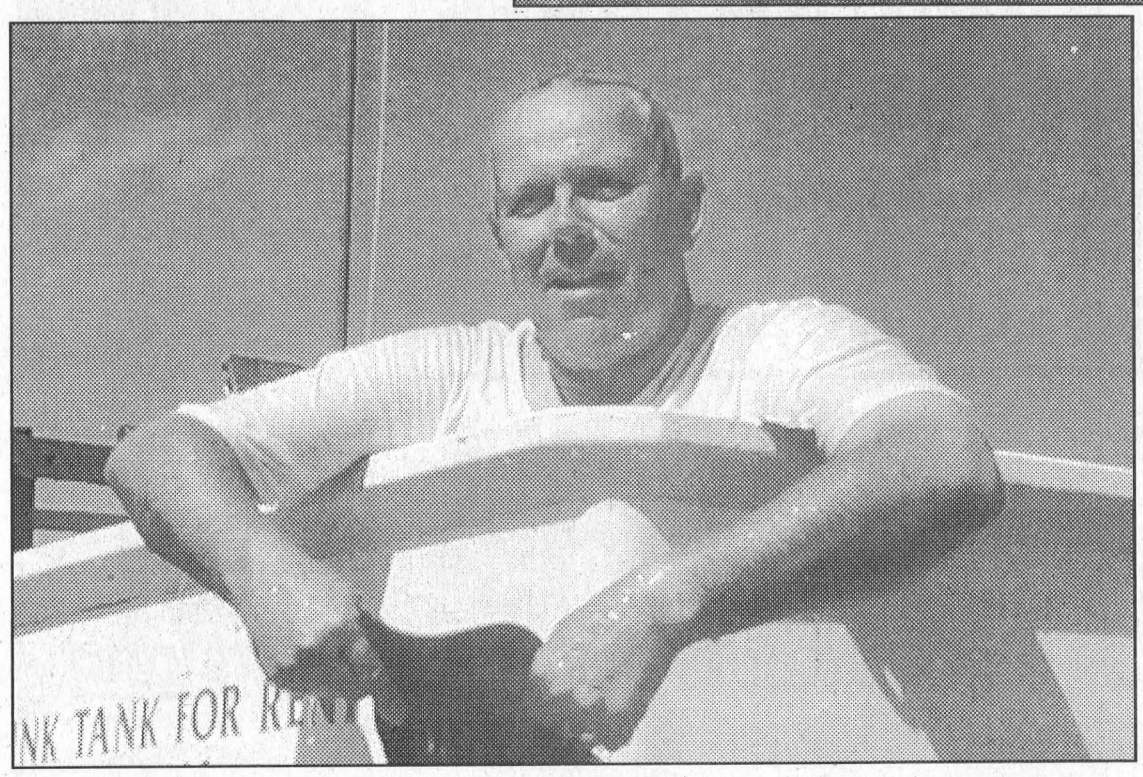

Bob Kilger Beats The Heat By Cooling Off In The Dunk Tank

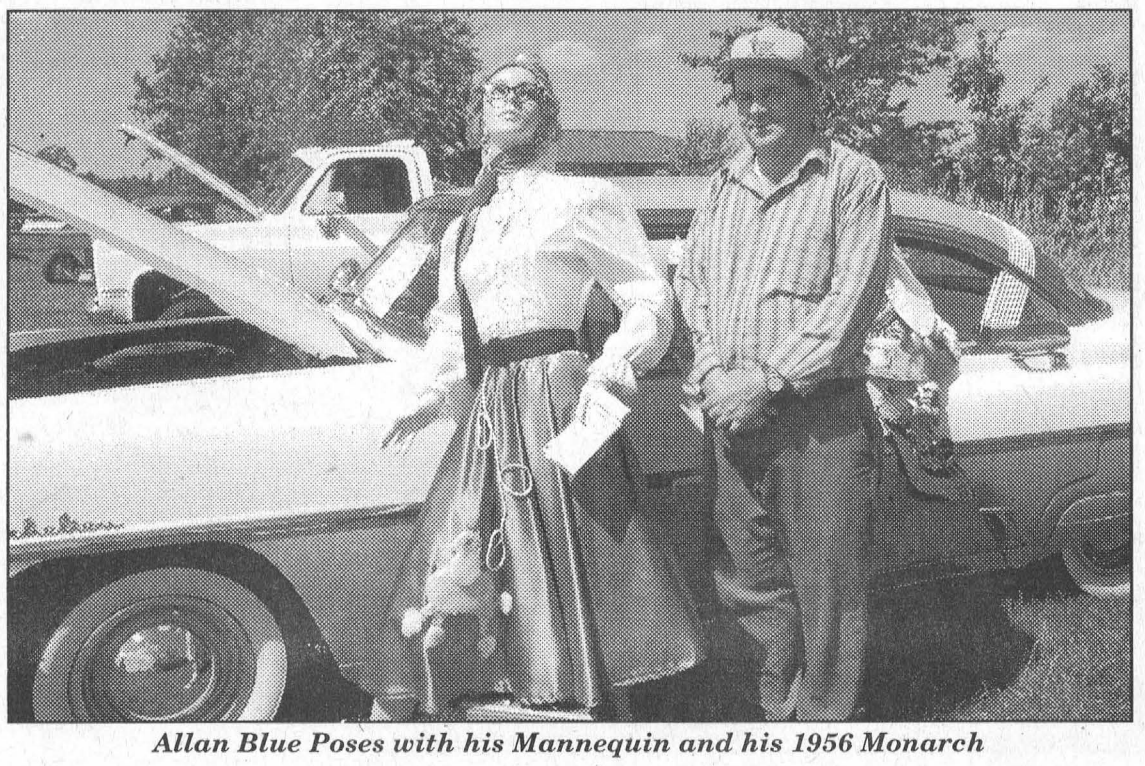

Allan Blue Poses with his Mannequin and his 1956 Monarch

Leader Sports & Leisure

Summer Heights wins Ladies Valley League

ALEXANDRIA – Led by another outstanding game from Helen Greer, the Summer Heights Ladies Valley League team successfully defended their championship at the Glengarry Golf and Country Club here Saturday.

Greer posted a 79 to reclaim the Trudy Beavers trophy for low gross of the day for at least the fourth consecutive year, while the team posted 1,388 strokes to finish ahead of the hosting Glengarry squad by a slim six shots.

Summer Heights won the tournament last year in Morrisburg with 1,302 strokes and were edged out of the winner's circle in Prescott in 2000 when the host club won with 1,303 strokes to their 1,302.

In 1999 in Iroquois they were unable to defend their title losing to the host Iroquois team.

In each of those years it was Helen Greer leading the play. She won at Iroquois with a 76, at Prescott with an 81 and at Morrisburg with a 78.

Also returned to the Summer Heights display case with the team and Greer's trophies was the Mildred and Dick Atchison Trophy for low gross in C flight.

Successfully defending her C flight championship of 2000 was Linda Lafleche who fired a 110this time around to reclaim the silverware.

Adding a new piece to the Summer Heights display case was Liz Marjerrison who posted an 88 to win B flight and the Phyllis Lock Trophy.

It was Martha Ewing of Glengarry who prevented Summer Heights from making a sweep in the trophy department. Ewing posted a 105 to win the D flight championship and the Bank of Montreal, Morrisburg Trophy.

The Howard Wallace Trophy for low senior of the day was won by Terry Jane Hoy of Prescott with an 88, and the Brockville Highlands trophy for low spare of the day was won by Glengarry's Marie Paul Durocher.

Second place Glengarry picked up net wins in both A and B flights.

Linda Radford posted a strong 83 in A flight which gave her the net win with a 69 and Cathie MacDonald shot a 92 for a 70 net and the win in B.

The C net winner was Debbie Strader from Cedar Glen who shot a 116 for a 77 net and Sue Martin of Summer Heights shot a 112 for a 76 net to win D flight.

Other members of the Summer Heights team with their scores were: A flight–Gail Adams 99, Sheryl Fontaine 97; B flight–Nicole Landriault 105, Kirsta Mano 110; C flight– Bev Robertson 116, Cathy Rivierre 120; D flight–Yolande Valee 122, Joann Matte 129. Lise Scheffer shot a 101 as their senior golfer and Ann Leduc a 111 in the spare's position.

The final team totals were: Summer Heights 1,388, Glengarry 1,394, Prescott 1,415, Iroquois 1,434, Cedar Glen 1,449 and Morrisburg 1,497.

The team totals consist of the 12 player's scores (three in each flight) plus the senior score.

The Glengarry course played tough giving up only Greer's 79 and four other scores under 90.

One of those who came in under 90 was Nancy Barkley of Iroquois who posted an 84 to lead her team. Ida Palmer and Marge Lapier led the Iroquois B flight players with 105s and Betty Locke was the top C shooter with a 116. Kim Lalonde had the top D flight score with a 126 and Mary Jean Craig was strong in the spare's position with a 94.

Other members of the Iroquois team included Debra Malette, Judy Madden, Margo Anderson, Sally O'Brien, Betty Styles, Betty McDermid, Anita Gilmore and Cheryl Elliott.

Joan Wibberley led the Cedar Glen shooters with a 96 and Pat Reaney led B flight with a 102. Debbie Strader was low in C flight with a 116 and Barb Phifer was the top shooter in D with a 118 Brenda Ramsay posted a 94 in the senior position.

Other members of the Cedar Glen team included Debbie Blaine, Cheryl Lowe, Candace Burns, Lynn Vanasse, Jocelyn St. Pierre, Joan Findlay, Marie Beckstead, Allison Banford and Shirley Belanger.

Top shooter for Morrisburg was Barb Sheridan with a 98. Charlene Baker led B flight with a 102 and Elsie Guindon had a 113 to lead C flight. Darlene Marcellus led D with a 122 and Linda Barclay posted a 103 in the senior position.

Other Morrisburg team members were Judy Laurin, Bonnie McNairn, Sherri Boulerice, Diane Gallinger, Giselle Hooles, Deanna Cassell, Kathy Moore, Laurie Dillabough and Donna Dillabough.

Next year's Ladies Valley League Competition will be played at Cedar Glen.



Valley League Champs from Summer Heights

Members of the 2002 Valley League championship Summer Heights team were Helen Greer, Gail Adams, Sheryl Fontaine, Kirsta Mano, Nicole Landriault, Liz Margerrison, Linda Lafleche, Cathy Rivierre, Bev Robertson, Yolande Valee, Sue Martin, Joann Matte, Ann Leduc and Lise Scheffer.



Iroquois Valley League Team

Front l-r, Betty McDermid, Margo Anderson, Betty Styles, Sally O'Brien, Marge Lapier. Centre Kim Lalonde, Mary Jean Craig, Judy Madden, Betty Locke, Ida Palmer. Back, Nancy Barkley, Cheryl Elliott, Anita Gilmer, Debbie Malette.



Cedar Glen Valley League Team

Front (zigzag l-r) Allison Banford, Marie Beckstead, Debbie Strader, Barb Phifer, Joan Wibberley, Pat Reaney, Lynn Vanasse. Back (zigzag) Candace Burns, Joan Findlay, Cheryl Lowe, Shirley Belanger, Brenda Ramsay, Jocelyn St. Pierre, Debbie Blaine.



Morrisburg Valley League Team

Front l-r, Elsie Guindon, Sherri Boulerice, Diane Gallinger, Judy Laurin, Donna Dillabough. Back (zigzag l-r) Linda Barclay, Darlene Marcellus, Laurie Dillabough, Giselle Hooles, Deanna Cassell, Charlene Baker, Barb Sheridan, Kathy Moore. (Absent Bonnie McNairn)

District One Snowmobile Association opens office

MORRISBURG – When winter finally gave way to spring, and snow and cold to grass and warm temperatures, most snowmobilers were packing up their sleds for summer and thinking about other, more seasonal, pursuits.

Last April, however, John Boals was just beginning his new job as manager of district one of the Ontario Federation of Snowmobile Clubs.

In fact, Boals has been so busy in the off-season, it was only last Saturday that he had a chance to officially open the district headquarters, located in the offices of the South Dundas Economic Development Commission in the East End Promenade in Morrisburg.

"It went really well," said Boals, who was pleased to have made contact with representatives from the very clubs that invest the OFSC with the authority to govern the sport of snowmobiling in Ontario.

"There was good attendance from the clubs," said Boals. "They got to see where their dollars are going."

Snowmobilers from as far away as Navan, Arnprior, Kemptville, and Osgoode joined local counterparts from the Seaway and Riverside snowmobile clubs in christening the district one office.

District one covers an area bound by Napanee to the west, Calabogie to the north and the Quebec border to the east, governs 33 clubs and associations, and administers more than 5,000 kilometers of marked, groomed trails.

It is, however, only one of 17 such districts that constitute the non-profit OFSC, which seeks to promote snowmobiling as a lucrative tourist industry and ensure that snowmobilers maintain their reputation as conscientious caretakers of the environment and responsible stewards of their sport.

Of the 50 or so people who turned out for the official opening, several were dealers, who took the opportunity to display their new line of sleds for the upcoming season and, as luck would have it, snap a picture of the district one manager, a dyed-in-the-wool Bombardier loyalist, astride a Yamaha snowmobile.

Also on display was an example of the new wave in snowmobile engines–an environmentally-friendly four-stroke machine that Boals says runs as softly as a lawnmower and is 30 percent more fuel efficient than other sleds.

"The dealers were really happy with the turnout, " said Boals, who was pleased that local sellers Jim Primrose, Jim Thompson, and Doug Tibbens agreed to participate.

"The opening was really good for the office," said Boals, following the event. "Now, we have to get back to business and wait for snow."

During the summer months, Boals and District One Governor Bruce Robinson, who was also on hand for the opening, are kept busy with increasingly time-consuming administrative functions commensurate with an industry that pumps $1 billion dollars into the Ontario economy each season.

Negotiations with Ontario Parks regarding DuPont Park and the Alfred Bog, the drafting of an omnibus district one route map, the development of environmental stewardship programs, discussions with property owners, as well as regular functions such as managing the user-pay system and dealing with insurance issues are a few of the matters presently occupying the office of the district manager.



Kaddie Photo

Getting Ready For Snowmobile Season

District Manager John Boals (left) and District Governor Bruce Robinson were at the official opening of the O.F.S.C. District 1 Snowmobile Association office on Saturday, August 17, in Morrisburg.

CLASSIFIED ADS

FOR SALE

MITCH'S VACUUM REPAIRS & ELECTROLUX SALES
We repair any make or central system. Professional installer for central vac. New and used Electrolux. Display at Flea Market. 543-2140 - 48 Kyle Dr. 45tfc

FOR SALE–Tiger Paw plus P195/75 R15 M+S tire on rim for GM halfton. Never been used. Phone 543-3427 between 7–9 p.m. 32tfp

FOR SALE–1989 Dodge Colt, 4 cyl., standard, many new parts, new paint, runs great. Ready to safety – First $650. Phone 652-4355. 33-34p

CREDIT PROBLEM?–We can help with over 50, late 90's cars, trucks or vans, all safetied and serviced and "E" tested prior to delivery. Only the highest quality vehicles offered. 24 hour approval and delivery. Call Car-o-line Auto's, 613-448-2488, long distance 1-877-820-5598. Now on line www.car-o-line.com etfc

FOR SALE–Fresh Gourmet Garlic. Rose Forest, 4580 McIntosh Rd., Dundela. 34-36p

FOR SALE–1987 Ford Crown Victoria, runs well, very little to safety. As is $400.00 or best offer. Jack Saver, 652-1132. 34p

FOR SALE–McHaffie Flea Market. Quilters - 10% Off with membership card. Quilting supplies available. Q-Snap Frames. See Faye. 34-35p

FOR SALE–Sweet Corn, Tomatoes, Beans, Cucumbers and Potatoes, Canning Tomatoes @ $15.00/bushel. Dentz Orchards and Berry Farm, 4766 Brinston Rd., RR# 1, Iroquois. Phone 652-2397. Open Monday to Saturday, 8 a.m. to 6 p.m. Closed Sunday. 33-35c

FOR SALE–21 foot above ground pool & new filter system, used 2 months. New liner last season, vacuum, skimmer & various chemicals - up and running. $650.00. Phone 535-2263 33tfc

Don't Let Grubs Destroy Your Lawn!
Apply . . .
* Lawn & Soil Insect Killer
* Ant & Grub Killer - Attach & Spray
* Lawn Insect Control Fertilizer
SHUR GAIN ROONEY FEEDS LTD.
IROQUOIS 652-4382
Closed at Noon Saturdays

CIDER
EARLY APPLES ARE READY
Smyth's APPLE ORCHARDS
DUNDELA
6 km West Of Hwy. 31 At Flashing Light In Williamsburg
Open 7 Days A Week
652-2477

LOST

LOST–Boy's watch at Volley for Cancer pool area. Blue with green lizards. Call 543-2130. 34p

IN MEMORIAM

CASSELMAN–In loving memory of a dear husband, father and grandfather, Orval, who passed away Aug. 22, 1992.
He is gone but not forgotten,
And, as dawns another year;
In our lonely hours of thinking,
Thoughts of him are always near.
Days of sadness will come o'er us,
Many think the wound is healed,
But they little know the sorrow
That lies in the heart concealed.
–Sadly missed by Audrey and Family
34p

Need A New Roof?
CALL
TESTERINK CONSTRUCTION CO. LTD.
for a Free Estimate
543-3655
MORRISBURG

COMING EVENTS

ALCOHOLICS ANONYMOUS
If you want to drink that's your business. If you want to stop, that's ours. Call AA, 543-3484 or 652-1414. ALANON–for families of alcoholics, 543-3484 or 652-1870. Meeting every Thursday, 8 p.m., Lakeshore United Church. 46tfc

STEAK BARBECUE
Friday, Aug. 23, at Royal Canadian Legion Branch 48, Morrisburg. $12 per person. Starts at 5 p.m. 34c

VOICE LESSONS
Beginning Sept. 1st, RR #1 Morrisburg. For information call Holly Hamilton at 543-4339. 34-35p

ADULT CLOGGING CLASSES
At Johnstown Community Centre. Start up Tuesday, September 3. Call 657-8959 or 657-3762 for information. 34-35p

LEE'S RESTAURANT
We will be closed from Mon., Aug. 26/02 to Wed., Aug. 28/02. We will re-open on Thurs., Aug. 29/02 at regular business hours. 34c

WILLIAMSBURG SCOUTS ETC. REGISTRATION
Williamsburg Scouts, Cubs, Beavers, Venturers registration August 26, United Church, from 7-8 p.m. Cost $65.00. Early registration to prepare for fall camp etc. Call 535-2465 or 535-2461. 34-35p

FALL TOURS
Enjoy travel on cool fall days. DUNDAS TOURS, Iroquois, Ont. Reg. 50010710 offers the following:
OCTOBER 7-10: MUSKOKA FOLIAGE TOUR includes all Meals and Entertainment at Pinelands Resort, also Boat Cruise visit to Cranberry Marsh and More. $455.00
OCTOBER 17-20: PENNSYLVANIA DUTCH TOUR with traditional dinner and 5 other meals, also 2 Shows, Countryside Tour, Markets, etc. $519.00
NOVEMBER 6-8: ROYAL WINTER FAIR includes 2 Days Admission, Reserved Seating at Evening Horse Show. $249.00
NOVEMBER 15-24: BRANSON, MISSOURI includes 7 Shows, 11 meals, Dinner Cruise and Christmas Spirit. $1199.00
DECEMBER 5-8: CHRISTMAS PANORAMA - our Oldest and Most Popular Short Tour! Exciting Lighting in Evenings, Days filled with Markets, Outlets, Sightseeing, Food (8 Meals) and Fun! $349.00
Prices are Per Person Double, Canadian Funds and include Accommodation, Transportation and GST. Call or visit us (613) 652-2005. 34p

OPEN WEDDING RECEPTION
In honour of Julie Mitchell and Andrew Lewis, Friday, August 30, 8 p.m. - 1 a.m., Matilda Hall. Everyone welcome. 34-35p

MORRISBURG & DISTRICT FIGURE SKATING CLUB 2002-2003 REGISTRATION
Friday, September 6, 2002, 6:00 to 8:00 p.m., Saturday, September 7, 2002, 10:00 a.m. to 1:00 p.m. at the Morrisburg Arena. Canskate skaters must be 3 years of age prior to December 31, 2002 and must be able to go on the ice themselves. Partial (1 day a week) enrollment also available. Also Junior, Intermediate and Senior Programs available. New Skaters to the Morrisburg and District Skating Club must present a copy of their Birth Certificate upon registration. Canskate A - 6:00- 6:30 Monday & Wednesday $175. Canskate B - 6:00-6:50 Monday & Wednesday $205. Contact Diane Bass at 448-3108 for more information. 34-36c

WEEKLY BINGO

BINGO
Monday night bingo every week at Riverside Heights. Doors open at 6:15. Bingo starts at 7:30. Everyone welcome, 18 and over. 13tfc

BINGO
Sponsored by Morrisburg Legion Branch 48 Ladies Auxiliary every Thursday, 7:30 p.m. in the Legion Hall. 20 x $30 games; 3 x $50 specials; 3 x 50/50 games; Bonanza pays 60%; Winner Take All. Jackpot: $30 Cross Game, continued until full card for $300 - consolation $100. If 60 present Jackpot goes for $300.; 70 people - $400.; 80 people - $500.

COMING EVENTS

MIXED PARTY
In honor of Robert Wells and Crystal James Sat., Aug. 24, Iroquois Legion, 8 p.m.–1 a.m. $5 person. 33-34p

CHINESE BUFFET SUPPER
FRIDAY, SEPT. 6TH
STARTS AT 5 P.M.
MORRISBURG BR. 48 LEGION
Must be prepaid by Aug. 23
Limit 100 People
$12.00 Per Person
Tickets Available At The Bar

CARD OF THANKS

HUMMELL–A belated thank you to all those who helped me in so many ways since the 17th of May. First of all my family, my sister Jean for phoning, visiting and doing my laundry, her boys, Ricky, Gord and John, who helped getting me to the hospital and home again. My nephew, Donald Gibbons and his wife Anne Marie, for not only coming to visit but for bringing my sister Ruth and her Grand daughter Annaka, my brother Earl and his wife Sheila for their visits and accompanying me to Ottawa for tests and Kim and David & Cheyene. Maria Cupples and Ruth Quenneville for their flying visit. A very special thanks to Dr. Graham Houze for his care both in the hospital and since my return home. Thanks also to Dr. Schnurr & Dr. McLean and the other Drs. from the Morrisburg clinic for their care and attention. In Morrisburg we have been indeed fortunate to have so many Drs. that go the extra mile for their patients. To all the staff at Winchester District Memorial Hospital who took such good care of me, especially those in the long term care. To those who sent cards or visited me. I would also like to thank the Disheau and Link families for their consideration during their own trials. To the members of Branch 48 Legion and the Order of the Eastern star from Morrisburg and eastern district for their cards, flowers and visits. To my neighbours Chris and Steve who have helped me since I came home. To the men from Morrisburg's Micro-Pro Computers who hooked up my TV so that I could enjoy the time I have free. A special thank you to Terry Laurin for preparing the posters for the Terry Fox Run. To the volunteers who bring Meals on Wheels, and last but not least, the greetings and well wishes that I receive as I am gradually getting about.
–Ross Hummell 34p

SCHWERDTFEGER–I would like to thank my friends and neighbours for their cards, flowers, gifts and visits and my mother-in-law for her daily visit while I was in Ottawa & Winchester hospitals, Special thanks to Rev. Jo Barkley-Probst for his visits and prayers, Riverside recreation for the fruit and Drs. and nurses in Ottawa, Winchester and Cornwall. Your kindness will never be forgotten.
–Linda Schwerdtfeger 34p

SONDERGAARD–We would like to express our sincere appreciation for your expressions of sorrow, flowers, cards, donations & visits at the time of our mother, Mille Sondergaard's passing in Denmark on July 25, 2002.
–Karen Gorrell & Family 34c

SHAMPINE–We would like to thank everyone who sent messages of sympathy and donations in memory of our dear niece, Megon Shampine, dear daughter of Kathy & David Shampine (nee Murray). Your kindness will always be remembered.
–The Carkner Family 34p

WRIGHT–I would like to extend my sincere thanks to Dr. Rivington and the nursing staff of W.D.M.H. for the excellent care I received while a patient in the Long Term Ward. To friends who sent cards, gifts and visited me. To all who provided transportation for my wife, a very sincere thank you. Special thanks to Bonnie & Paul for their support and care.
–George Wright 34p

HELP WANTED

HELP WANTED–Local construction company is looking for construction labourers. Experience an asset – immediate openings. Fax resume to 613-652-1563 or send to Swank Construction Ltd., Box 438, Iroquois, Ont. K0E 1K0. 34c

HELP WANTED–AZ Driver needed. Must have end dump experience. Call Ray's Haulage at 821-1986. 33-34p

HELP WANTED – AZ Driver required, Canada, U.S.A. Clean abstract. Contact Ron McMillan Transport 613-543-3028. 33-34p

HELP WANTED–Experienced good body man required, part-time, full-time, day or evening work. Phone 535-1239. 33p

HELP WANTED–Access to a computer? Put it to work. Full training. Phone 1-888-273-0846. Log onto www.dreamsallowed.com 31-33p

FOR RENT

FOR RENT–Furnished kitchenette unit, $475.00 includes cable & utilities. Phone 543-0390. 33-34c

FOR RENT–3 bedroom home close to schools, medical clinic, arena and waterfront parks. Available Oct. 1. Phone 543-2661 after 6 p.m. 33-34c

FOR RENT–Commercial space available in Morrisburg. Phone 613-925-4270. 42tfc

FOR RENT–One bedroom apartment in Ingleside. Phone 543-4244. 34tfc

FOR RENT–Large one bedroom apartment. Call Thom Realty, 543-3598. 34c

FOR RENT–One bedroom basement apartment on Highway 31. Suitable for one person. Phone 543-2234. 34p

FOR RENT–2 bedroom apartment in Dunbar, available immediately. Large yard, no pets, fridge/stove, freshly painted, laundry hook-up. First & last month required. $550 heated. Call 774-3408. 34tfc

FOR RENT–1 or 2 bedroom and bachelor apts., Williamsburg, heat, hydro included, laundry room, plug-in parking, patio doors. Starting at $410. 8–5 p.m. 822-6635, after 7 p.m. 535-2208. 33-36c

FOR RENT–St. Lawrence Inn, Morrisburg, luxury rooms with s/double beds with kitchen, cable, telephone and air conditioning. Available for daily, weekly, monthly rental. 613-543-0969. 31-34p

FOR RENT–Mini storage units (various sizes), commercial/industrial units and office space (long or short term lease). Contact Andy Bowers at Prospect Rentals, 613-543-3437, Morrisburg. 43tfc

WORK WANTED

WORK WANTED–Fully licenced carpenter and cabinet maker. Large or small jobs. Home repairs. Furniture. Reasonable rates. Phone 613-543-3533. 46tfc

For All Your Renovation Needs
CALL
TESTERINK CONSTRUCTION
543-3655
MORRISBURG
ROOFING • SIDING
WINDOWS • DOORS

NOTICE

NOW OPEN
FLO'S CHIP WAGON
On Highway 31 at the flashing light in Williamsburg. Phone 613-535-1418. 25tfc

WANTED

WANTED
EVERY WEDNESDAY
HEALTHY HOLSTEIN BULL CALVES FROM 95-110 LBS.
Calf Station open 12 Noon – 4 p.m.
Location
DELFT BLUE VEAL FARM
LIGHTNING STREET, WILLIAMSBURG
between 12 Noon – 4 p.m.
For information call Walt at 543-2796 after 8 p.m.

SERVICES

PET CARE–Going away on vacation or just for the day? Does your animal require medical care? Reg. Vet. Tech. available for pet sitting, nail trims, subcutaneous fluids, oral meds or diabetic injections. Good rates & T.L.C. provided for your furry friends. Call April at 543-9050. 34p

BABYSITTING–Mother of two willing to babysit full or part time during week in my home. Lg. fenced yard, non-smoker, meals provided. Call April at 543-9050. 34p

LOOK GREAT & FEEL BETTER
Lose weight while still eating the foods you love. This all natural weight loss product helps you lose weight at the cellular level. Call today, 1-800-207-8966. 33-35p

SERVICES

SPRING IS HERE!
Carpet and upholstery cleaning; strip, seal and wax industrial floors; cleaning houses, offices and small businesses. Phone 613-652-4664, Shining Star Cleaning, Augusta Waddell. 13tfc

ST. LAWRENCE DUCT CLEANING
For a free estimate to clean your furnace ductwork call 543-4275. 46tfc

CATERING SERVICE
Royal Canadian Legion Br. 48 Ladies Auxiliary is available for all catering needs – Weddings, Parties, Anniversaries, etc. Will also cater late night functions. Please call the Branch at 543-3091 for bookings.

Doug Byers **Furniture and Appliances Ltd.**
Window Coverings • Carpeting • Flooring
Ceramic Tiles • Hardwood
T.V.s • V.C.R.s • Stereos • Appliances
SHOPPING CENTRE
P.O. BOX 620, IROQUOIS, ON K0E 1K0
Payment Free for One Full Year*O.A.C
*No Downpayment
No Payments
No Interest
652-4577 (Tel/fax)

FIREBALL AUTOMATICS INC.
AUTOMATIC & STANDARD TRANSMISSION REPAIRS
Specializing in Computerized Transmissions with Over Drive and Front Wheel Drive
R.R. 3 WILLIAMSBURG, ONT., K0C 2H0 TEL: 535-2112

E.C. CARRUTHERS & SONS
WATER HAULAGE
SWIMMING POOL FILLING - SOD WATERING
TRUCK & SPRAY BAR RENTALS
ROAD CONSTRUCTION & CLEANING
R.R. #4, **CRYSLER, ONTARIO** K0A 1R0
TEL: 448-1244 **CELL: 223-2241**

THANK YOU

To the following who made the 2002 Fun Poker Run at the Galop Canal Iroquois Landing Marina such a huge success:

DONATIONS: Mike's Valu-mart; KBD Transportation; Triple T Quick Stop; McIntosh Country Inn; Lloyd McMillan Equipment; Jim's Performance Plus; Jim & Linda Thompson; Sally & Don Francis; Frank Ault; Dan McLaughlin; Jacques Asselin Real Estate; Doug Byers Furniture; Pokey's Place.

VOLUNTEERS: Bruce & Pam Mullin; Dawn, Terry & Taylor Beahan; Cindy & Jason Glennon; Crysler Park Marina; Mick & Jen Blais; Mike & Jane Glennon; Danny McLaughlin; Doug Byers; Jane & Bill Ewing; Sandra & Roger Johnson; Sally & Don Francis; Arnold Barkley; Frank Lalonde

A very special thanks to Mike's Valu-Mart for the loan of his tent and Bruce Mullin for looking after the BBQ and Cruickshank Construction for the loan of the fencing.

Please note: If you are not mentioned, we do thank you and are sorry for the oversight.

Cornwall & Area Housing Corporation
Société de logement de Cornwall et de la région
1916, rue Pitt Street, #11, Cornwall, ON - K6J 5H3
Tel: (613) 938-7717-TOLL FREE / SANS FRAIS 1-800-267-2435
Fax: (613) 938-6280

TENDERS

Serial No. SFT 2002-207	SNOW CLEARING / SNOW REMOVAL & DE-ICING 43 Dickinson Drive, Ingleside
SFT 2002-208	SNOW CLEARING / SNOW REMOVAL & DE-ICING 12446 County Rd. #2, Morrisburg
SFT 2002-209	SNOW CLEARING / SNOW REMOVAL & DE-ICING 10 Dundas Street, Iroquois
SFT 2002-210	SNOW CLEARING / SNOW REMOVAL & DE-ICING 49 Water Street, Chesterville
SFT 2002-211	SNOW CLEARING / SNOW REMOVAL & DE-ICING 113 Lochiel Street, 111 Kenyon Street and William & Dominion Streets, Alexandria
SFT 2002-212	INSTALL STORM DOORS - 10TH FLOOR 540 Adolphus Street, Cornwall
PT 2002-007	SNOW CLEARING / SNOW REMOVAL & DE-ICING Various Projects, Cornwall

Tenders will be received for the above until **THURSDAY, SEPTEMBER 12, 2002 at 2:00 p.m.** by the Cornwall and Area Housing Corporation at 1916 Pitt Street, Unit 11, Cornwall, Ontario, K6J 5H3, c/o the Manager, Capital Works & Maintenance, John Robinson from whom details and specifications may be obtained or telephone (613) 938-7717, quoting the serial number as above. The lowest or any tender not necessarily accepted.

Disponible en français

OBITUARIES

Mary Keeler passes in hospital

Following a year-long illness, Mary Keeler, a long-time resident of the Williamsburg area, passed away Sunday, August 11, at Winchester District Memorial Hospital. She was 59.

Born in Cardinal on July 19, 1943, to Thomas Gilligan and Yvonne (nee Dennis), both deceased, Mary is survived by her husband Daniel 'Joe' Keeler, whom she wed in Elma on May 21, 1965.

Mary will be sorely missed by her children Michael (Sandra) of RR1 Iroquois, Cheryl (Mark) Ladouceur of Alexandria, and Yvonne (Gord) Jamieson of RR1 Iroquois.

Mary's cheery disposition and friendly demeanor will be missed by all those who knew her, and her passing will sadden all those fortunate enough to have called her wife, mother, grandmother, or friend.

She will be missed by brothers Thomas (Jacqueline) Gilligan and Gerard (Joy) Gilligan, both of Ottawa.

Mary was predeceased by brother Samuel.

Mary was the dear friend of Anne (Doug) Hartle of RR1 Iroquois and Margaret Sullivan of RR1 Iroquois, both of whom will hold dear the fond memories they have of Mary.

She will be remembered by grandchildren Jonathan, Amy, Mindy, Matthew, Bradley, Tera, Angela, Katelyn, Sara, and Matthew.

Friends and family recall that Mary always enjoyed needlecrafts and had a talent for crocheting and knitting, two passions she frequently indulged.

Friends called at the Marsden and McLaughlin Funeral Home in Williamsburg on Tuesday, August 13, from 2-4 and 7-9 p.m.

The funeral was held at the funeral home on Wednesday, August 14, at 11 a.m., with Reverend Marcel Charette officiating.

Pallbearers were Carmen Lewis, Gord Jamieson, Steven Jamieson, Phillip Jamieson, Jason Jamieson, Thomas Gilligan, Gerard Gilligan, Mark Ladouceur, and Gerry Chater.

Interment followed at New Union Cemetery in Williamsburg.

The family appreciates any donations made to the Diabetes Society of Canada, Winchester District Memorial Hospital, or the Ottawa Regional Cancer Centre.

Ralph McIntosh

A lifelong resident of the area, Ralph McIntosh passed away on Wednesday, August 14, at Winchester District Memorial Hospital. He was 81.

Ralph was born in Winchester Springs on December 15, 1920, to Heber McIntosh and Eva (nee Beckstead), both deceased.

He was raised on the family farm in Winchester Springs and attended S.S. 18.

On May 15, 1943, Ralph married Phyllis McMillan, since deceased.

Ralph is survived by his children David (Susan) of Morrisburg, Brian (Flora) of Winchester Springs, and Esther (Keith) Barkley of Williamsburg.

In his early years, Ralph played baseball and hockey and throughout his life was active in the community. He was a devoted member of St. Peter's Lutheran Church in Williamsburg, where he served on church council and in the choir, was a member of the WDMH board for many years, and enjoyed over 60 years as a member of Oddfellows Lodge 349.

Ralph will be fondly remembered by brother Don (Dorothy) of Bridgetown, Nova Scotia. He was predeceased by brothers Lee and Glenn.

A longtime dairy farmer, Ralph loved his career and took time to enjoy the good things in life, among them traveling with friends, whether by car, coach, or boat, and having a good laugh.

Ralph will be missed by grandchildren Kimberly (Adam) Macdonald, Lesley (Darcy) Provost, Dan (Tammy) McIntosh, Hannah Barkley, Jeremy McIntosh, Samantha McIntosh; great grandchildren Alexander, Andrew, Erica, Rachel, and Ryan; and many nieces and nephews.

Ralph was dear friend to Gladys Kyle of Williamsburg, who, like all who knew him, will miss Ralph's sense of humour, pleasant manner, and generous nature.

Friends called at Marsden and McLaughlin Funeral Home in Williamsburg on Friday, August 16, from 2-4 p.m. and 7-9 p.m. and on Saturday, August 17, from 9-10:30 a.m.

An Oddfellows service was held Friday at 9 p.m.

The funeral was at St. Peter's Lutheran Church in Williamsburg on Saturday, August 17, at 11 a.m., with Reverend Mark Ehlebracht officiating.

Pallbearers were Lesley Provost, Darcy Provost, Dan McIntosh, Hannah Barkley, Samantha McIntosh, and Adam Macdonald.

Interment of cremated remains followed at New Union Cemetery in Williamsburg.

The family greatly appreciates any donations made in Ralph's name to Winchester District Memorial Hospital or St. Peter's Lutheran Church.

Rosa May Tucker

On Tuesday, August 15, Rosa May Tucker passed away peacefully at the Hospice of Florida Suncoast Rehab Centre in Clearwater, Florida, at the age of 90.

Rosa May (Dina) Taylor was born in London, England, to the late Albert G. Taylor and the late Rosa May (nee Havers).

The family came to Canada in 1914 and settled in Morrisburg, where Rosa grew up and attended local schools before moving to Pennsylvania to earn her nursing credentials.

Rosa is dearly missed by her husband Walter T. Tucker of Clearwater, Florida, a survivor of the attack on Pearl Harbour during World War II.

Rosa will be remembered as a loving and caring mother by her son Albert G. Hampshire (Jan) of Gainsville, Florida, and daughters Susan (Gerry) Cline of Palm Harbour, Florida, and Leslie Tucker of St. Petersburg, Florida.

Rosa was dear grandmother to Miller Karnes; Phillip, Richard, and Pam Hampshire; and Lynda Cooper; great grandmother to Steven and Kimberley Hampshire and Lindsay Taylor Cooper; and aunt to many nieces and nephews.

Rosa was predeceased by her first husband, George M. Hampshire, who passed away in 1936, and by brothers Albert, Walter, William, and Harry Taylor and by sister Minnie Ing.

Rosa will be sorely missed by her sister, Edith Baker, of Morrisburg.

Isla Pearl Smyth

A resident of RR1 Iroquois, Isla Pearl Smyth, passed away at the Dundas Manor Nursing Home, Winchester, on Tuesday, August 13. She was 83 years of age.

Born October 24, 1918 in Williamsburg Township, she was the daughter of the late Carman Barkley and the former Isabelle Elliott, also deceased.

Isla is survived by her loving husband Malcolm Smyth whom she married in Boucks Hill on June 17, 1942.

A lifetime resident of the area, Isla was the former owner of Smyth's Apple Orchard. She identified with Iroquois United Church and she was a member of the Matilda Women's Institute, the Matilda Rebekah Lodge #342, and the Iroquois Golf Club.

She will be sadly missed by her children Cheryl (Gerry) Thompson of Morrisburg, Sandra (Paul) Beckstead of RR1 Iroquois, and Cindy (Robbie) Shaver of Iroquois, by her grandchildren Daryl, Crystal, Dean, Leanne and Rhonda, by her great-grandchildren Kaileigh and Madison and by several nieces and nephews.

Isla was predeceased by a sister Eileen Casselman.

A private family service was held at Marsden and McLaughlin Funeral Home, Iroquois on Thursday, August 15, at 1 p.m., with Rev. Dolly Dikens officiating.

Interment was held at Dundela Cemetery.

Pallbearers were John Simpson, Dean Beckstead, Gerald Thompson and Paul Beckstead.

Donations to Dundas Manor or the Alzheimer Society would be appreciated by the family.

Gary Beckstead

Morrisburg resident Gary Beckstead passed away on Monday, August 12, at Winchester District Memorial Hospital, at the age of 55.

Born in Williamsburg on December 14, 1946, Gary is survived by his parents, Duane Beckstead and Jean (nee Wells).

Gary is dearly missed by his children, Blake of Windsor, Adele (Chris) Medler of Amherstburg, Travis (Jennifer) of Amherstburg, and Dana at home.

Although raised in Williamsburg, Gary moved to Windsor, Ontario, in the 1960s and lived there for 20 years before returning to the area.

Gary is remembered by brothers Steve (Julie) of RR2 Williamsburg and Scott (Karen) of Winchester, as well as by sister Carol Tremblay of Morrisburg, who recall their brother as an avid hunter and angler, who loved nothing more than being behind the wheel of a transport truck.

Gary will be missed also by grandchildren Kayla, Karly, Kurt, and Alyssa and will be fondly remembered by several nieces and nephews as well.

There was no visitation and no funeral service, and arrangements were entrusted to the Marsden and McLaughlin Funeral Home in Williamsburg.

The family appreciates any donations made in Gary's name to the Heart and Stroke Foundation.

Thank You!

The Morrisburg Flamingos Fund Raisers would like to thank the Morrisburg Canadian Tire Store and owner Peter Oliver for all his support over the 2002 Tubie Weekend.

CANADIAN TIRE
Associate Store
12329 COUNTY RD. 2
MORRISBURG, ONTARIO
Hours: Mon.- Fri. 8 a.m. - 8 p.m.
Sat. 8 a.m. - 6 p.m., Sun. 10 a.m.- 5 p.m.
STORE: 543-3015 • PARTS/SERVICE: 543-2845


ART CARKNER
Res: (613) 543-3300

GLORIA FOOT REAL ESTATE LTD.
MORRISBURG ONT. K0C 1X0
Telephone: (613) 543-3398


9 Broder Cr., Morrisburg. Older 3 bedroom home on a quiet crescent. One and half story. Large eat-in kitchen, dining room and living room. Front and rear glassed in porches. Private paved drive. Lots of mature foliage. Asking $81,000.00. Call Art for a took.

JOHN A. ALLISON REAL ESTATE BROKER
Morrisburg Village Plaza
543-3717


13 FELKER WAY, MORRISBURG - Attractive, well maintained, three bedroom, three bathroom raised bungalow. Lower level rec room with gas fireplace. Gas heat. Nicely landscaped lot. Asking $163,900.


15 HIGH ST., MORRISBURG - Three bedroom, 1 1/2 storey home with main floor family room. Enclosed sun room, glassed and screened. Oil heat, central air. You'll be amazed at the space! $121,900.

BUILDING PLANS? Looking for a good waterfront lot? Check out the Bayview Subdivision at Hoople Creek – just a few left!

FOR RENT – Excellent second floor apartment, great location on the St. Lawrence. Modern, beautifully maintained, adult building. References required.

Sales Representatives:
John A. Allison 652-1551
Ed Hanson ..... 543-3551 Carol Richer 543-3556

JACQUES E. ASSELIN REAL ESTATE LTD.
Tel: 652-1784 or www.asselin.on.ca
aselrlty@asselin.on.ca



Horse Farm or Hobby Farm
$109,900.
63.39 Acres with Recent Barn set up for horses. Log House over 200 yrs old. Original Kitchen, 3 Bedrms, House has 2 yr. old Tin Roof. Very interesting piece of property.


Scott Rd. Cardinal

Small Hobby Farm
$99,000.
3 Bedrm Bungalow w Machine Shed, Barn with Stalls. 2 Car Garage, paved Driveway, large Kitchen & Living Rm, Property w 5 apple trees/Strawberry patch. Offers wanted.


Cook Rd. RR #2 Brinston

SOLDS
11055 Zeron Rd. Iroquois $94,900
2707 County Rd. 2, Prescott $23,900.

LOOKING TO BUILD? WE HAVE LOTS IN ALL PRICES
Thinking of Selling or Buying – Give Jacques A Call
CHECK OUR WEBSITE FOR OTHER LISTINGS

Jacques Asselin (Broker)
Experience & Commitment = Results!

THOM REALTY LIMITED
105 MAIN ST., MORRISBURG VILLAGE PLAZA
P.O. BOX 294, MORRISBURG, ON K0C 1X0
REALTOR®
Bus: 613-543-3598 • FAX: 613-543-4076 • EMAIL: thomrealty@mor-net.on.ca


Karen W. Gorrell
Real Estate Broker
Res: 613-543-3195


Charles (Chuck) Barkley
Associate Broker
Res: 613-448-3660


John Miller
Sales representative
Res: 613-543-3195

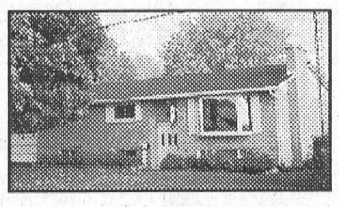
MORRISBURG – Three bedroom, L-shaped living room and dining room with patio door to closed in sunroom, eat-in kitchen. Fourth bedroom, laundry room, cold storage room and unfinished rec room with gas fireplace in basement. ASKING $134,000. MLS


RIVERSIDE DRIVE – Four bedroom home, eat-in kitchen 14' x 16' with lots of counter space, living room 12' x 15', 2 bedrooms, family room and laundry all on main floor. Two bedrooms on upper level. Asking $109,000. MLS

Fred and Leona Pinkus Shopping Plaza
Morrisburg, Ontario
Office at 550-Cambridge St. South, suite 701
Ottawa, Ontario, CanadaK1S 5N3
Phone 613-237-1431 • Fax 613-237-1545
August 18, 2002
Our newest addition to the East end promenade is
JOE'S NEW & USED DISCOUNT STORE
Drop by, lots to see.

LEE'S RESTAURANT
MORRISBURG VILLAGE PLAZA
WILL BE CLOSED
MONDAY, AUG. 26/02 to WEDNESDAY, AUG. 28/02
We will re-open on Thursday, Aug. 29/02 at regular business hours

Family • Achievment • Integrity • Respect
Perk up.
We've got a HOT opportunity
What makes our customers happy is what motivates our employees. Honesty, caring, and a workplace that feels like home.
Shift Supervisor
It's up to you to create the Tim Hortons Experience - Gold Standards of Product Quality and Service Excellence. You are a supervisor, a PR resource and part of the front line service team. You have the management experience and really enjoy working with people. Best of all, all our training and support programs will help you make the most of your skills.
Great opportunity - full time, shift work, weekends. Starting rate $8-9.00/hour.
Apply today. SMSI Travel Center Morrisburg, 401 Eastbound. Fax: 613-543-4223 Phone: 613-543-3207
Tim Hortons®
An employer you can count on.

Cedar Glen Golf

Ladies dying to win, men alive and well

WILLIAMSBURG – Wade Roles shot a 36 to edge Dave Bird by two strokes for the win at the weekly Cedar Glen men's night here last Thursday.

In B flight Mike McAllister had the low with a 39, while Mitch Hutt posted a 45 for the top score in C flight. A 45 was also the winning score in D, and that was shot by Keith Claxton with a 45.

Net winners were Darrell Shelp in A flight, Bert McIntosh in B, Hugh McKay in C and Ian McNeil in D.

McAllister had the longest drive and Tom VanDellen and Ken Konink were closest to the hole winners.

On August 8, Jeff Whitteker fired a 34 to win A low gross and Gerry Belanger took the win in B with a 37. Bunny Bennett won C with a 42 and James Sullivan D with a 47.

Ladies night on August 14 saw Muriel Whitteker step in the A flight winners circle with a 50. Candace Burns shot a 44 to win B and Debbie Strader a 51 to win C. A 58 gave Edythe Cameron the win in D flight.

Net winners were Pat Reaney in A, Sheila Crowder in B, Lynne Cummings in C and Barb Mabe in D.

Gerry McEwan had the longest drive, and Burns and Crowder won for closest to the hole.

Everyone was dying to come in first on the August 7 ladies night which featured Tombstone golf allowing each player a certain number of strokes based on their handicap. When the strokes are used up a tombstone marker is placed in their ball's final resting place.

Estella MacGregor had the longest life making it to the 11th hole with only 52 strokes while Ann Cook died on the same hole just a short distance behind.

Barb Phifer lasted a little longer than Debbie Strader but both ladies expired after 54 strokes on the 10th hole.

The first funeral arrangements were made for Marie Beckstead who expired on hole seven.

Epitaph winners were Carol Richer, Ruth Alguire, Joan Findlay, Sheila Crowder, Gabs VanEmbden and Jeanne Perry.

In junior action last Monday night, Jessica Whitteker posted a 56 to lead the gals while Lise Thurler won low net.

Tyler Stewart and Josh Perry posted 41s for the top scores in the boys eight to 13 category and Jonathan Byvelds had the low net.

In the boys 14-18 year group Grant McMillan took the win with a 39, and Michael Workman had the low net.

Church Directory

The Presbyterian Church in Canada
KNOX PRESBYTERIAN CHURCH
Morrisburg, Ontario
Minister: Rev. Darren May
Organist: Gary Postma
Sunday, August 25, 2002
11:00 am. - Morning Worship
11:00 am. - Sunday School
Everyone Welcome!
Nursery Available

Morrisburg Pentecostal Tabernacle
Pastor: Rev. Duncan Perry
Office 543-2681
Sunday, August 25, 2002
9:45 a.m. - Family Bible Hour
10:45 a.m. - Morning Worship
6:00 p.m. - Evening Worship
Tuesday –
7:00 p.m. - Bible Study & Prayer
Friday –
7:00 p.m. - Youth Aflame
Come And See What Jesus Can Do For You!!

Williamsburg United Church
Minister
Rev. Sandy Macpherson
Organist
Susan Barkley
Sunday, August 25, 2002
10:30 a.m. - Welcome to Worship with Us!
Sunday School & Nursery Available
Men's Breakfast
Cancelled Until Fall

The Anglican Parish of Morrisburg-Iroquois-Riverside Heights
invites you to worship with us this Sunday
St. James, 20 High St., Morrisburg
St. John the Baptist, Lakeview Dr., Iroquois
Holy Trinity, Riverside Heights
543-3904
The Rev. Bill Byers, Rector
The Rev. Pat Martin, Assistant
Visitors welcome, Members expected
Sunday, August 25, 2002
8:00 a.m. – St. James'
9:15 a.m. – St. James'
11:00 a.m. – St. John's

Roman Catholic Churches
Rev. Fr. Sebastian Arikat
Phone: 543-2544
St. Mary's, Morrisburg
Saturdays - 7:30 p.m.
Sundays - 11:00 a.m.
St. Cecilia's, Iroquois
Sunday - 9:00 a.m.
Confessions before weekend masses

St. Lawrence Evangelical Lutheran Parish
Pastor: Rev. Jo Barkley-Probst
Office: 543-3154 or Office: 543-2480
SUMMER WORSHIP SCHEDULE
Sunday, August 25, 2002
9:30 a.m.
St. Paul's, Morrisburg
11:15 a.m.
St. John's, Riverside Heights
THE STEADFAST LOVE OF THE LORD ENDURES FOREVER!

The United Church of Canada
LAKESHORE DRIVE UNITED CHURCH
Morrisburg, Ontario
Rev. Jean Udall, Minister
Office Telephone 543-3079
Organist & Choir Director
Michael Goodwin
Sunday, August 25, 2002
10:30 a.m. - Worship Service
Children's Chatter, Sunday School

Christian Reformed Church
Williamsburg, Ontario
Pastor Rev. George Rowaan
Tel: 448-2351
rowaangj@ncf.ca
Sunday, August 25, 2002
9:30 A.M.
"Through The Eyes of Jesus"
Matthew 9:35-10:5
7:30 P.M.
"Living Love"
1 John 4
Child care available
Air Conditioned Sanctuary
Please be our guest this week

Attend the Church of Your Choice this Sunday

McNairn leads men's night

MORRISBURG – Brian McNairn shot a 36 to claim the win at the August 15, Black Lumber sponsored men's night at the Morrisburg Golf Club.

In B class Nick Lee was right on his heels with a 37 for the win and Bob Duvall won C low gross with a 40.

Net winners were Dave Myers in A flight, Jo Barkley-Probst in B and Frank Hummell in C.

On August 8, the men's evening was sponsored by River Lanes of Waddington, New York.

Lance Lepage was the big shooter of the evening with a three-under-par 32, and Harold Chalker won B flight with a 38. Frank Hummell stepped to the C flight winner's circle with a 40.

Net winners were Peter Larose in A flight, Orval Delage in B and Bob Duvall in C.

Ladies night last week was sponsored by the McIntosh Country In.

Barb Sheridan claimed A low gross with a 43 and Diane Gallinger won B flight with a 45. Patty Boucher was the top C flight shooter with a 46, and Denise Lebrun won D with a 50.

Net winners were Judy Laurin in A flight, Carolyn Weegar in B, Elsie Guindon in C and Heather Black in D.

Donna Dillabough had the fewest putts over the nine holes with 12 and Debbie Butzer had the most.

Ladies night on August 7 was sponsored by Roh Max Canada and July Laurin won the combined A-B flight low gross with a 45.

Laurie Dillabough won low gross in C flight with a 50, and Cindy Bennis won D with a 52.

Net winners were Charlene Baker in A-B, Giselle Hooles in C and Eveline McNeil in D.

Pat McKeown had the least putts and Kathleen Kelsey the most.

On July 31 the ladies evening was sponsored by Veinotte Transport Ltd.

Bonnie McNairn won A flight with a 47, and Donna Dillabough matched that score in B. Carolyn Beckstead claimed the C flight prize with a 51 and Audrey Fraser topped D with a 53.

The Morrisburg Golf Club is hosting the Junior Valley League today (Wednesday) and on Saturday the men's Valley League team travels to Cedar Glen for their annual tournament.

The ladies played their Valley League competition at the Glengarry Golf and Country Club Saturday.

Four day dog show

MORRISBURG – Eastern Ontario's biggest dog show will take place from August 23-26 at Woodlands Campsite on the Long Sault Parkway.

The event has grown since last year with over 150 dogs breeds expected to compete over the four days, and 700 of man's best friends to participate each day.

The show will run from 8:30 a.m. until 6 p.m. each day, with two to four rings operating at any given time. Confirmation competitions will occur on all four days, with two additional obedience competitions on Saturday and Sunday.

A food concession will be located on site and vendors' booths will be selling a wide variety of dog related items.

The event is organized by the SD&G Dog Association and the show chairman is Marcel Bourgon who has been organizing shows for over 20 years. Mr. Bourgon notes that, "Any profits from the show will be going to animal welfare projects."

The dog shows are outdoors so visitors should be prepared for the weather, and lawn chairs are advised.

NEWSLETTER

ROYAL CANADIAN LEGION
Seaway Branch #48
10 Legion Street
Morrisburg, Ontario
Tel: (613) 543-3091

The next big exciting event scheduled for the first week in September is a Chinese Buffet evening on Friday the 6th beginning at 5 p.m. Admission is $12 and it is limited to 100 people. Tickets must be purchased in advance and the closing date is August 23. Profits from the tickets will be used towards the purchase of new tables and chairs for James Fraser Hall. The present tables and chairs have lasted twenty-four years but have seen better days and it is time they were retired. Come out and support this meal and enjoy a Chinese dinner. Tickets are available at the bar.

We will be celebrating Legion Week beginning on Sunday, September 15, with the Terry Fox Run. Pledge sheets are available at the bar. There are a limited number of Terry Fox Run T-shirts available from Ross Hummell at 543-3304. The cost is $15 and there are five available – one XL, two large and two children's sizes. Terry Fox pins are available at $1 each. There will be seals available for those who are participating again, and certificates will be available for those who are taking part for the first time.

Our general meeting will be held on Wednesday, September 18, at 7:30 p.m. Why not show the new committee your support by showing up for this meeting as they will be running your legion for the ensuing term?

The Park Lane Seniors Group will be hosting their usual luncheon on Tuesday, September 17. If planning to attend please give the centre a call at 535-2924.

In appreciation of those who faithfully attend our Ladies Auxiliary Bingo, the branch will sponsor an extra game for $100 on the regular bingo night on Thursday, September 19.

This Friday, August 23, the branch will be holding the monthly steak barbecue with steaks prepared to your order by our volunteer chefs. Along with your steak there will be baked potatoes and assorted salads . . . all this and a chance to get together with old friends for only $12.

The branch is getting ready for the winter season and on the bulletin board you will find a poster where the members of the branch and their spouses can sign up for the upcoming Tuesday night dart season.

It is with deep regret that we announce the passing of Comrade Joe Bourrette. The sympathy of the branch is extended to his family.

Coming Events:

- Every Thursday – Bingo at 7:30 p.m.
- Friday, August 23 – Steak Barbecue for $12 beginning at 5 p.m.
- Friday, September 6 – Chinese Buffet beginning at 5 p.m. Tickets must be paid for in advance as closing date is August 23.
- Every Tuesday afternoon – Seniors Euchre at 1:30 p.m.

CANADA WIDE CLEARANCE

The selection doesn't get any bigger. The rate doesn't get any lower. We're ready. Are you?

2002 Chevrolet Cavalier



2002 Chevrolet Monte Carlo



2002 Oldsmobile Intrigue



FINANCE
$0 DOWN PAYMENTS*
$0 PAYMENTS FOR 90 DAYS*
$0 INTEREST FOR 48 MONTHS*

0% purchase financing up to 48 months

1 or 2

SEE DEALER FOR DETAILS

2002 Chevrolet Malibu
J.D. Power and Associates 'Best Entry Midsize Car in Initial Quality in the United States,



2002 Oldsmobile Alero
5 STAR SAFETY RATING
Alero Coupe holds a 5-Star passenger side rating in frontal impact tests.



LEASE
GM makes your first payment on Most New Vehicles

2002 Chevy Tracker



2002 Chevy Trailblazer
5 STAR SAFETY RATING
Chevy Trailblazer has a 5-Star rating for both the front and rear occupants in the side impact test.



0% purchase financing up to 60 months on Venture and Silhouette Vans



2002 Chevrolet Venture
5 STAR SAFETY RATING
Chevrolet Venture holds a 5-Star front seat rating in side impact tests.

THE MOST FUEL-EFFICIENT VAN IN ITS CLASS

0% Purchase Financing also available on Impala, Blazer, Aurora, Camaro, Silhouette, Astro, Bravada, S-10, Tahoe and Suburban

2002 Chevy Silverado
0% purchase financing available for 36-month term only on Silverado
CAR GUIDE/GLOBE AND MAIL BEST BUY AWARD





2002 Chevy Avalanche
0% purchase financing available for 36-month term only on Avalanche

SALESMEN
Barry McMillan
Darryl McDonnell
Kirk McMillan
Richard Zandbergen

UPPER CANADA MOTOR SALES LTD.
CORNER HWY. 2 & 31
MORRISBURG • 543-2925 or 543-3680

CHEVROLET OLDSMOBILE GM