WINCHESTER PRESS

VOL. SIXTY-FIVE. WINCHESTER, ONT., THURSDAY, NOVEMBER 13th, 1952. NO. 25

Radio Singers From Four Cities



The four young singers pictured above are heard on the CBC Roadshow, a fast-moving 15 minutes packed with music and chatter originating from four points across Canada each week. On Mondays, Maxine Ware (upper right) shares the spotlight with the Winnipeg aggregation. On Tuesdays, the Toronto group takes over with Dorothy Alt (upper left) the feminine vocalist. Thursday's CBC roadshow originates in Vancouver where petite Betty Power takes part in the fun (lower left). The musical caravan pulls into Montreal every Friday with a gay company of songsters including pretty Joyce Hahn (lower right). CBC Roadshow is heard on the Trans-Canada network.

WINCHESTER RINK CAMPAIGN

Canvassers Started Selling Shares On Monday. Total Nearing $5000 Mark

The drive to sell approximately $9,000.00 worth of stock in the local Arena is on in full swing. The canvassers started out to enroll shareholders on Monday, and, so far, the campaign has been received with favour by the majority of citizens.

According to the rink treasurer, Mr. H. L. Flora, it is expected that shares sold up to this evening (Thursday) will raise the total to approximately $5000.00 (including $1000.00 invested by the Legion.)

Undecided citizens have asked canvassers to call back. These are all potential buyers of shares, but to what extent they will invest. will not be known until a second interview has been made.

The canvassers will continue their work until everyone has been canvassed, and this is expected to take all this week and probably most of next week.

As is the case in all similar appeals for funds, there have been some outright refusals by a few citizens, who proceed to condemn the rink, the town and everything else except themselves. Fortunately, this type of citizen is in a very small minority group and is to be pitied for his narrow-minded opinion. Most citizens take a broader view of the campaign and realize that it's to the town's advantage to keep the rink in operation—and to do this, they know that all must dip down into their personal funds and contribute a little to the rink's finances.

We are fortunate indeed to have a covered skating arena in our village. Our forefathers, in their foresight and wisdom, had it erected as a recreational centre for our young people. It's up to the present generation to see to it that it is maintained as such. Remember, a share in the rink is a share in the community. How many shares are you going to buy?

Coming Events

PUBLIC RECEPTION FOR NEWLYWEDS

A public reception for Mr. and Mrs. Mac Anderson, who were recently married, is being held in the local town hall this evening (Thursday) commencing at 9.00 p.m. Mrs. Anderson was the former Miss Hazel Ruth Merkley. During the evening dancing will take place, with music being provided by Clifford Wilkes' Orchestra. There will also be a presentation to the guests of honour. The public is cordially invited to attend this reception.

100 CLUB LADIES' NIGHT CHANGED TO MONDAY NIGHT

Members of the Winchester 100 Club are reminded that the Annual Ladies' Night meeting, originally slated for Friday evening, November 21st, will be held on Monday evening, November 17th. The guest speaker will be Mr. Atkinson, principal of Glebe Collegiate, Ottawa. Members are asked to take note of this change in date.

NOTICE

St. Paul's Ladies' Aid will hold their Annual Bazaar on Thursday, November 20th. Several attractive booths: Home Cooking, Aprons, Gifts, Candy, Touch and Take. Bazaar opens at 2.30 o'clock. A light Supper will be served from 5 to 7 p.m. for 50c. 25-26c

BAZAAR

A Bazaar will be held in the Auditorium of the Presbyterian Church Vernon, on Saturday, November 15th. It will be officially opened at 6.00 p.m. There will be many useful articles for sale—Knitting Goods, Aprons, Candy, Home Baking, and a Fish Pond for the children. Supper will be served. 25p

ANNIVERSARY SERVICES AND SUPPER AT HULBERT

Anniversary Services will be held in Hulbert United Church on Sunday, November 16th, at 11 a.m. and 7.30 p.m. The guest preacher in the morning will be Rev. Maxwell Allen, of Morrisburg, and in the evening, Rev. F. E. Rice, of Elma. On Monday evening, a Turkey Supper will be served in the church basement, starting at 6.00 o'clock. A program will follow featuring the Metropolitan Male Quartette. Tickets $1.00, Children 50c. Everybody welcome. 25c

WOMEN'S INSTITUTE WILL MEET ON TUESDAY

The regular meeting of the Winchester Women's Institute will be held on Tuesday evening, November 18th, at 7.45 p.m. in the Town Hall. A film entitled "The Princess Grows Up" will be shown. The roll call will be answered by telling your favourite proverb. Everybody welcome. 25c

VERNON W. I. SPECIAL MEETING

A cordial invitation is extended everyone to attend the Vernon W. I. Meeting next Thursday evening, November 20th, at 8.15 p.m. in the Presbyterian Basement. A picture, "Canada's Newest Province," will be shown, and the guest speaker will be Mr. Ben. Richardson, who will tell of his recent trip to Ireland. Silver Collection. 25p

RECENT BIRTHS AT THE DISTRICT MEMORIAL HOSPITAL.

On Thursday, November 6th, 1952, to Mr. and Mrs. Harrison Allen, of Chesterville, R. R. 1, a daughter.

* * * *

On Thursday, November 6th, 1952, to Mr. and Mrs. Leslie Crump, of Chesterville, a son.

* * * *

On Friday, November 7th, 1952, to Mr. and Mrs. Walter Wylie, Mountain, R. R. 2, a son.

* * * *

On Monday, November 10th, 1952, to Mr. and Mrs. Frank Scissons, of Kemptville, a son.

* * * *

On Tuesday, November 11th, 1952, to Mr. and Mrs. Gerald Adams, of Williamsburg, a son.

* * * *

On Tuesday, November 11th, 1952, to Mr. and Mrs. Thos. Ducolon, of Winchester, R. R. 4, a son.

Inkerman Rockets Defeated 6-3 In First League Game

In their opening game of the Ontario-New York Intermediate Hockey League, played at the Smiths Falls Community Centre on Monday evening, the Inkerman Rockets (Jr. A) dropped a 6-3 decision to the Gananoque Gans.

Gananoque marksmen were Tom Tyndal, Allen Morrill, Pat Haggarty, Doug Harper, Connie Switzer and Bob Joyce. Ken. McDonald paced Inkerman with a pair, while Eric Colvillle scored a singleton.

Gananoque came from behind a 3-1 lead by Inkerman to score three goals in the second period and two in the final stanza to win the game. Thirteen penalties were handed out by referees Ellwood Corbet and Bill Doyle.

The Rockets are using the Smiths Falls' ice for their home games in this league, with games scheduled for every Monday evening. Coach LaPorte expects his players to give a good account of themselves before the Junior Playdowns get under way next Spring.

Gananoque — Goal, Parish; defence, Patterson, Keays, Fair, Jackson; forwards, Morrill, Anderson, Wood, Joyce, Switzer, Steel, Harper, Tyndal Haggerty.

Inkerman—Goal, Dion; def., Hunter, Mantle, Lemelin, Yonick; forwards, Belmore, McDonald, Smith, McKenney, Colville, Crooke, Ransom, McAdam, Bryce, Fleury.

CREDIT VERNON WOMAN FOR DONATION TO HOSPITAL

Vernon's active Women's Institute announced this week that a sum of $54.70 had been turned over to the District Memorial Hospital Auxiliary. The money was realized from the sale of African Violets by the Institute, which credits Mrs. Ed. Kennedy for her generous donation. Mrs. Kennedy grew and potted all the Violets, and donated them to the Institute to be sold in aid of the hospital.

The Hospital Auxiliary is grateful to the Vernon Women's Institute, and especially to Mrs. Kennedy for her timely effort.

THREE DEATHS CAUSE DOUBLE BEREAVEMENTS IN TWO FAMILIES

As a result of three deaths this week, two families suffered double bereavements. At noon on Monday, Mr. Fred Deeks was bereaved of his mother, Mrs. Alfred Deeks, who is also the mother of Mrs. George Flegg, of Almonte. A few hours later, Mr. John Corry, father of Mrs. Fred Deeks, died suddenly in an Inkerman store. Previous to these deaths, Mrs. Thomas Flegg, mother of Mr. George Flegg, of Almonte, passed away unexpectedly on Sunday. It will also be recalled that Mrs. Fred Deeks' sister, Mrs. George Baldwin, and her mother, Mrs. John Corry, died within two days of each other a few years ago.

Following are the obituary notices of Mrs. Deeks, Mr. Corry and Mrs. Flegg:

* * * *

THE LATE MRS. ALFRED DEEKS

Winchester lost a highly esteemed citizen on Monday in the passing of Mrs. Alfred Deeks, in her 84th year.

Deceased had been enjoying good health until September 15th, when she fell and sustained a fractured hip. Since that time she had been confined to the Winchester District Memorial Hospital, where death claimed her at noon on Monday.

The late Mrs. Deeks was born at Bouck's Hill, a daughter of the late Mr. and Mrs. David Bouck. Her maiden name was Mary Etta Bouck. Following her marriage, she resided at Rose Haven, in Mountain Township, and since 1915 had made her home with her youngest son, Mr. Fred Deeks. Her husband passed away several years ago.

Up until ill heath overtook her, the late Mrs. Deeks did practical nursing. She was a devoted member of the Wesleyan Methodist Church, and took an active part in all its work.

Surviving are three sons, Harry, of Inkerman; Clarence and Fred, of Winchester; three daughters, Florence (Mrs. Richard Patterson), Winchester; Ethel (Mrs. George Flegg), of Almonte, and Gladys, of Cornwall; two brothers, Clarence Bouck, of Toronto, and George Bouck, of Iroquois, and two sisters. Mrs. Adam Cougler, of Elma, and Mrs. Harvey Barkley, of Morrisburg.

The funeral service was held in the Wesleyan Methodist Church yesterday afternoon with the pastor, Rev. H. Kielty, officiating. Interment was made at Maple Ridge Cemetery.

* * * *

THE LATE JOHN CORRY

Inkerman and district residents were shocked on Monday afternoon to learn that Mr. John Corry, one of Mountain Township's most highly respected citizens, had suffered a heart seizure and died instantly, while talking to friends in the Saunders' Store in that village.

The late Mr. Corry had accompanied his son, George, to Winchester on Monday afternoon and was seen walkng on the streets of this village less than an hour before death claimed him. He was enroute to his home and decided to stop off at the Saunders' store as he passed through Inkerman. His son, George, remained in the car, while his father was in the store, only to learn of his collapse a few moments later.

The late Mr. Corry, who was in his 78th year, was a son of one of Mountain Township's pioneer families, the late John Corry and his wife, Margaret Stewart. He was born in 1874 on the farm which his grandfather purchased from the Crown for a shilling an acre in 1836. Except for a few years spent in Kansas City, Miss., he had lived his entire life as a farmer in Mountain Township.

Always keenly interested in municipal affairs, he had served several terms as Councillor on Mountain Township Council, and was also a former Deputy Reeve. In addition to many civic offices he had held, he served as school trustee in his school section.

He was a charter member of L.O.L. 862, Winchester, and a member of the Official Board of Inkerman United Church.

In 1902 he married the former Adelina Marshall, who predeceased him six years ago.

The late Mr. Corry was a fine Christian gentleman, highly esteemed and beloved by all who knew him, and his sudden passing will be mourned by a wide circle of friends.

Surviving are two sons, George, of Inkerman, and Stuart, of Winchester; one daughter, Mrs. Fred Deeks, Winchester, and one brother, James, of Ottawa.

The funeral is being held from his family home at two p.m. today (Thursday) with service at Inkerman United Church being conducted by Rev. W. E. Wright, of South Mountain, assisted by Mr. Mervyn Peters, layman minister of the Inkerman Church. Interment will be made in the family plot at Maple Ridge Cemetery.

* * * *

THE LATE MRS. THOS. FLEGG

A native of Dundas County, and resident of Ottawa since 1930, Mrs. Nina Flegg died unexpectedly Sunday at the home of her daughter, Mrs. Norman Staidler, 477 Hilson Avenue, Ottawa.

The former Mina Irven was a daughter of the late Mr. and Mrs. James Irven, and received her education in Dundas County. In 1895 she married Thomas Flegg, of Chesterville. He prereceased her in 1942. She was a member of the Wesleyan Methodist Church.

Surviving are two sons, George, of Almonte, and Charles, of Dunbar; three daughters, Mrs. Leslie Cates (Sybil), Mrs. Staidler (Flossie), and Mrs. Wesley Presley (Florabelle), all of Ottawa. Also surviving are four brothers, Wm. Irven, of Morewood; Howard Irven, of Bateman, Sask., and Thomas and James Irven, of Vancouver; one sister, Mrs. Alvin Burd, of Crysler, and 18 grandchildren.

The body rested at the parlors of Hulse and Playlair, Ltd., 315 McLeod St., Ottawa, where funeral services were held in the chapel on Wednesday, at 1 p.m., conducted by Rev. R. L. LeRoy. Interment was made at Maple Riidge Cemetery.

Attention C. of C. Directors

Don't forget the meeting with the Municipal Council in the Council Chambers to-night at 7.30 p.m. Your attendance is urgently requested.

WINCHESTER THEATRE NEWS

Last showing to-night at The Winchester of our great fun frolic, "Nancy Goes To Rio." Some of the stars in this picture are Jane Powell and Ann Sothern.

Friday and Saturday we present a costume pageant from several centuries ago, "Son of Ali Baba." The stars are Piper Laurie, Toni Curtis and Susan Cabot.

On Monday, Tuesday and Wednesday of next week we feature two pictures. "The Red Ball Express" is a story from World War II of the truck drivers who brought up the supplies to General Patton's forces for the main push into Germany from France.

Humphrey Bogart plays the part of a newspaper man in "Deadline U. S. A." This Bogart picture, with Ethel Barrymore, should make up an interesting show.

Local Legion To Buy 100 Shares In Rink

Winchester Post 108, of the Canadian Legion, has pledged $1000.00 for the purchase of 100 shares of stock in the Winchester Rink Company, Limited. This was decided upon at a recent meeting of the members, held in the Legion Hall for discussing the matter. The meeting was unanimous in supporting the Rink Company drive to secure funds for improvements to the arena, as a means for providing year 'round recreation facilities for the young people of the community.

The treasurer's report indicated that the Post was in a sound financial position. It was announced that major repairs to the building, which included painting the roof and insulating, had been completed and paid for.

The blood bank, which the Legion maintains for all district residents, had 42 donors, making the largest donation day to date. It was announced by Wilfred Lannin, chairman of the bank, that another donation would be sought early in the Spring.

APPRECIATION

The Winchester Legion would like to take this opportunity to extend thanks to everyone who assisted with or attended the Remembrance Day Services at St. Paul's Church and at the Lgion Hall on Sunday. Appreciation is also extended to those who bought poppies and to those who assisted in the sale and distribution.

The committee regrets that the S., D. & G. Pipe Band was unable to be present for the Church Parade on Sunday. This was due to a slight misunderstanding in the arrangements.

25c Archie Rice, Chairman.

Keith Carkner Heads Junior Hockey Club

At a public meeting, held in the Legion Hall last Tuesday evening, the Winchester Junior Hockey Club was re-organized for the coming season. Officers elected were: Honorary President, H. L. Flora; President, Keith Carkner; Vice President, Harry Keyes; Secretary-Treasurer, Carl Laushway; Coach, Dr. Stirling Dawley.

Arrangements were made to enter a team in a league, comprising Morrisburg, Cardinal, Winchester and a fourth team which is to be decided upon.

It was suggested that a bulletin board be posted in a conspicuous place so that dates of hockey games and other events at the rink would be given some additional publicity.

The meeting, which was attended by about fifteen sports enthusiasts, was presided over by Dr. Stirling Dawley.

Church Service Cancelled When Pastor Becomes Blood Donor

There was no evening service in St. Paul's Presbyterian Church last Sunday—and for a good and just reason. The pastor, Rev. Wm. Reid, responded to a call from the local Legion Blood Bank to supply blood of a special type for a Chesterville resident, Mr. Harry Morris, who was seriously ill in a Brockville hospital. Rev. Mr. Reid and Mr. Ed. Fawcett, of town, consented to donate their blood, which was the type required, and were taken to Brockville about 5 o'clock on Sunday afternoon, where they gave direct transfusion to the Chesterville patient. There were no charges in connection with this service, which is an indication of how the Legion Blood Bank functions. It is for the general public's benefit as well as for war veterans.

BORN

At the Cornwall General Hospital on Monday, November 2nd, 1952, to Mr. and Mrs. Jack Davies, of Toronto, a daughter.

Dundas-Grenville Presbyterial meeting

Central Sectional Rally of W. M. S. Presbyterial Held In Hallville Church

The Central Sectional Rally of the Dundas-Grenville Presbyterial of the Woman's Missionary Society was held in the Hallville United Church on Wednesday, Nov. 5th.

Morning Session

The morning session opened with the call to worship, with Mrs. Wm. Johansen presiding. An inspiring worship service was conducted by Mrs. Jas. Levere and Miss Ellen Walter of the Vancamp Auxilliary, based on "The Bible as a means of Grace."

Mrs. Baugh, on behalf of the Hallville Auxiliary, extended a cordial welcome to all. During the business period, Miss Ellen Walter was elected as secretary and Mrs. John Milne was unanimously chosen as vice president to succeed Mrs. Johansen, as her term of office expires in May. Mrs. W. A. Hanson, of Brinston, was nominated to act on the nominating committee, and Mrs. Geo. Walter, of Vancamp, on the finance committee for 1953.

Mrs. Johansen read the slate of officers, whose term of office expires in 1953, and asked that nominations be sent to Mrs. E. Fennell at an early date.

Miss Edna Swerdfeger, delegate to the School for Leaders at MacCauley Camp, brought the highlights of the school and told of the fellowship, inspiration and co-operation amonng those attending. The Church is a mission, and missions are to the church what flame is to a fire. Missionary education is cultivating in adults and children a Christlike concern for all people of every class, race and nation through knowledge of how the Christian fellowship is being extended at home and abroad with a view to enlisting a hearty participation in all efforts to enlarge this fellowship of Christian faith and brotherhood until it covers the earth.

Mrs. W. A. Hanson, of Brinston, delegate to the Dominion Board, brought a splendid report of the accomplishments and plans for further advancement. She said: "the mission task is never finished but grows as the nation grows." The offering was received and dedicated by members of the Hulbert Auxiliary.

The South Mountain Auxiliary presented a pantomine, "African Panorama," depicting the African woman before and after Christianity is made known. Embers of literacy and healing are growing in Africa. Let us keep them glowing.

Mrs. Ingram Cross, of the Iroquois Auxiliary, brought the morning session to a close with a meditation on the three C's: Concern for others translated into gifts and service; Courage to meet the unexpected and unknown, and Constancy ever faithful in work of the Kingdom.

Afternoon Session

The Afternoon session opened with Mrs. Jno. Milne and Mrs. Wm. Woods in charge of the worship service, with "The Fellowship of the Church as a Means of Grace" as the theme. Mrs. R. Peterson introduced the guest speaker, Mrs. Shonkwiler, president of the Montreal Presbyterial. She said our lives are windows through which those with whom we come in contact are looking. What do they see? As the strings on a violin are all tuned to bring harmony, so must our lives be tuned to the great spiritual values to show love, joy and peace.

The secretary called the roll and each Auxiliary responded with a sentence prayer for their missionary prayer partner. An invitation from the Inkerman Auxiliary was extended by Mrs. Russell Crowder for the Sectional to meet at Inkerman in 1953, was accepted. Mrs. Cummings, the Presbyterial Literature Secretary, gave a book review and gave out the list of books for the reading course. Mrs. VanAllen, Presbyterial President, presented gleanings from the executive. 'Our W. M. S., with all its various departments, is a spectrum like the rainbow, showing the various colours blending into one another."

The Brinston Auxiliary presented a skit, "Why So Early." This showed clearly the necessity of getting subscriptions for our magazines in at an early date. Mrs. Cameron, of the Mountain Auxiliary, rendered a very beautiful solo, and the members of the Inkerman Auxiliary received and dedicated the offering.

Five little girls of the Hallville Mission Band gave a number that was well received, and Mrs. Sam Simms spoke on behalf of the Associate members department.

Mrs. Frank Gilroy gave the report of the Courtesy Committee, thanking the guest speaker, the retiring officers and all who had contributed to the success of the gathering. Mrs. R. M. Swerdfeger, of the Hanesville Auxiliary, gave the closing thoughts that Faith and Prayer of an earnest heart is a means of grace.

Rev. Mr. Baugh closed the session with the Benediction.

PARADED TO ST. PAUL'S CHURCH

Local Legion Held Remembrance Day Service Last Sunday

In spite of cool, raw weather, which prevailed throughout the day, nearly 1000 residents of Winchester and district attended the Open-Air Remembrance Day Ceremony, held in front of the Legion Hall on Sunday last, immediately following the regular morning church services.

The ceremony, which was brief, opened with the singing of "O Canada" and "O God Our Help In Ages Past." This was followed by a Remembrance Prayer, offered by Rev. T. N. Mitchell, pastor of the United Church. The "Last Post" was then sounded by Trumpeter Arnold Hogaboam, after which two minutes' silence was observed in memory of those who had paid the Supreme Sacrifice.

The wreath-laying ceremony took place in front of a large white cross, which had been erected on the lawn west of the Legion Hall, especially for the occasion.

The wreaths were placed as follows: Province of Ontario, by Mrs. Spurgeon Boyd; Village of Winchester, by Reeve Walter Moffat; Women's Institute, by Mrs. George Wilson, Past President; Loyal Orange Lodge, No. 862, by Gordon Simzer, Mountain; 100 Club, by Centurian Earl Freeland, President; Chamber of Commerce, by Robert Vice; President; Local Branch of the Canadian Legion, by Comrade James VanBridger, President.

The ceremony closed with the singing of the National Anthem.

Represented at the service were the congregations of all local churches, with the following ministers present: Rev. Wm. Reid, of St. Paul's Presbyterian Church; Rev. T. N. Mitchell, of the United Church; Rev. Canon Carryer, of St. Matthias' Anglican Church; Rev. H. Kielty, of the Wesleyan Methodist Church, and Pastor B. Richardson, of the Baptist Church.

Assembled with members of the Legion were War Veterans, Nursing Sisters, Service Personnel and a good representation of the W. H. S. Cadet Corps.

Held Church Parade

Prior to the Community Service, members of the local Legion, accompanied by the High School Cadet Corps (both boys and girls), several members of the Armed Services, and two Nursing Sisters, Mrs. Max Boyd and Miss Phyllis Henderson, paraded to St. Paul's Presbyterian Church for the 11 a.m. service.

The parade was under the command of Comrade William Servage. The standard-bearers were Comrades Ken. Summers and George McConell. Other members of the Colour party were Able Seasman Ron. Alexander and Wilfred Summmers, both of whom have seen service with the Royal Canadian Navy in Korean waters.

The service at St. Paul's Church, which was filled to capacity, was conducted by the minister, Rev. Wm. Reid, with Miss Clara Irving presiding at the organ. Singing was led by the Choir, while a Mixed Quartette, composed of Mr. and Mrs. Hugh Wilson, Mrs. Chas. Cross and Mr. Fred Gibbons, sang as a special number, "O God of Love."

The congregational hymns were: "Unto The Hills," "Stand Up, Stand Up For Jesus," and "Faith Of Our Fathers."

Rev. Mr. Reid delivered a very inspiring address on "Remembrance," paying tribute to those who had given their lives for their country During his remarks, he quoted two appropriate poems, relative to the theme of sacrifice. For his text, Mr. Reid took the 22nd verse of the 107th Psalm, "And let them sacrifice the sacrifices of thanksgiving, and declare His works with rejoicing." His sermon was based on the great sacrifice Jesus had made at Calvary, and the example he had set for all Christians to follow.

Hospital Auxiliary Met Here Last Thursday Evening

The November meeting of the Women's Auxiliary of the Winchester District Memorial Hospital was well attended and was held in the Town Hall, Winchester, on the evening of November 6th.

Mrs. F. M. Cass, the president, conducted the meeting, and Miss Nora Elliott, the treasurer, gave a report of the finances, which showed a balance of $1023.86 on hand.

Mrs. C. R. Robinson and Mrs. Eric Casselman gave interesting talks on their recent visits to the Hospital Auxiliaries' Convention in the Royal York Hotel in Toronto.

The various units present gave reports of splendid donations of provisions and money from their respective communities, and told of projects planned for the coming year.

Miss H. C. Wilson, Superintendent, gave a detailed report of work at the hospital, which showed a progressive and active October.

Donations were many, including $81.06 in cash, and which purchased 10 stainless steel tea pots and 24 cups and saucers for the dining room; Portable Pressure Suction Machine from the Canadian Junior Red Cross, Toronto Division; Microscope from Mrs. G. E. Blain, of Harrisville, N. Y.; Single basin stand and metal table for suction machine, and Oxygen Therapy Regulator Head from Mulloys and Mountain Ridge.

The meeting adjourned with the singing of the National Anthem.

Annual Meeting Of Royal Black Chapter Held Here

The annual meeting of the St. Lawrence County Royal Black Chapter was held in the Orange Hall here on Friday, November 7th, and attended by a large number of representatives. Reports from the various preceptories indicated the financial and membership status of the Black was in good order.

Very Wor. Sir Kt. Wilson Hoy, County Master, presided. Members of the L.O.B.A. served a turkey dinner during the noon hour recess.

Following is the new list of officers for the 1952-53 term:

Immediate Past County Master—Wilson Hoy, Winchester.

County Master—I. F. Kinnaird, Kemptville.

Deputy Master, H. Wallace, South Mountain.

Chaplain — Arthur Angus, Winchester.

Registrar—Sam Cowan, Winchester.

Treasurer—Calvin Gordon, Cannamore.

1st Lect., T. Symonds, Moulinette; 2nd Lect., E. R. Jackson, Mountain; 1st Censor, Clifford Wylie, Winchester; 2nd Censor, Gordon Simzer, Mountain. 1st Standard Bearer, Norman McRae, Monkland; 2nd Standard Bearer, J. Levere, Kemptville; Pursuvant, H. Symonds, Moulinette.

Committee—O. Thomas, Winchester; H. Haley, Monkland; A. Campbell, Moulinette; E. D. Beckett, Kemptville; H. Wallace, New Dublin; D. Fitzpatrick, Brockville; W. Baker, Cannamore.

The installation of officers was conducted by Rt. Wor. Sir Kt, E. D. Beckett, of Kemptville. The next annual meeting will be held in Kemptville.

Don't miss the 'Touch and Take Table" at Davidson's Store this Saturday. For only $1.00 you may get $10.00 worth of Merchandise. For full particulars, read Advt. on back page.

The 7th Column

Have you bought any shares of stock in the Winchester Rink Company, Limited? If not, why not? Money invested in the Arena will not earn you any monetary profits, but will show big dividends in happier and healthier children of this community. The rink, in reality, is a community recreation centre. As residents, it's up to us to maintain it. Our forefathers built it—let us assume the responsibility of keeping it in operation. Buy those shares today.

* * * *

Now that the local hunters are starting to return home, we can be prepared to hear some tall tales about their experiences in hunting the elusive deer. We'll listen, but we hope some hunters present us with a nice roast of venison to back up their stories.

* * * *

From The Mill Tattler: "Does advertising bring quick results? Yes, indeed; why, only the other day we advertised for a night watchman, and the next night the safe was robbed."

* * * *

Want to win a Pure Bred Holstein Calf, Buy a ticket to the Curling Club Dance to be held at the Winchester Motors Garage on November 26th. Selected from the stock of Edgar Craig & Son, Metcalfe, this particular calf has the breeding behind it to make it a heavy milk producer when it matures.

* * * *

Only 35 more shopping days till Christmas. This year do all your holiday buying at home and help the local merchants. For good guidance, read their weekly advts. in this paper. Remember, city stores and outside business concerns do not pay local taxes, etc., for the upkeep of our village. Winchester merchants do—they are worthy of all the support you can give them.

* * * *

Wife to husband who had a few drinks too many: "If it were the first time, Henry, I could forgive you, but you came home like this in November, 1916."

* * * *

We were wondering if the adoption of the 5-day week by Hydro had anything to do with the contemplated raise in Hydro rates next January.

* * * *

"Yes, sir! I'm a self-made man."

"Lucky guy. I'm the revised work of a wife and three daughters."

* * * *

One of Canada's leading industrialists says that efficiency in business is becoming more difficult to maintain each year. He lays the

(Continued on Page 2)

"THE WINCHESTER PRESS"

W. F. WORKMAN, Editor & Publisher.

AN INDEPENDENT NEWSPAPER

Devoted to the interests of Winchester and surrounding districts. Published on Wednesday afternoon and dated Thursday. Established in the year 1888, the Press is Dundas County's Largest and Leading Weekly Newspaper. Guaranteed circulation of over 1700. Subscription Rates $2.50, Foreign $3.50, in advance.

Member of the Canadian Weekly Newspaper Association and Ontario-Quebec Division of the C.W.N.A.

Advertising Rates Supplied on Request. Small Advertisements for our Classified Columns: 50c first insertion and 25c for each subsequent insertion, strictly cash with order.

"Authorized as Second Class Mail, Post Office Department, Ottawa."

THURSDAY, NOVEMBER 13, 1952.

Teen-Agers' Money

Wise parents will see to it that their adolescent sons and daughters grow into the independence and responsibilities of adult life gradually, suggests Dr. John Stobo Prichard, in his "Memo to Mothers" in the current issue of Health Magazine. He goes on to cite the handling of money by teen-agers as an xample.

"The youngster should have an allowance of some sort throughout the whole adolescent period. To begin with, this allowance should cover only a small part of his needs.

"A 14-year-old can be expected to budget for his own movies, ice cream, streetcar fare, etc., but cannot be expected to pay for his own clothes and educational expenses. He should be given a definite amount at regular intervals which, it is explained, must cover these specified items. If he finds himself with money left over, he may spend it as he likes, but he should be encouraged to save some of it for an emergency."

Dr. Prichard recommends that the things a boy or girl is expected to pay for, and consequently the amount of the allowance should be gradually increased until toward the end of adolescence he is responsible for virtually all expenses.

"Furthermore," adds the writer, "as he becomes more and more responsible the interval between the payments should be increased until the young person can be expected to live on a six-month or yearly basis. A summer job away from home is also a good idea at this stage, it is suggested."

Club Secretaries

This is the season of the year when—clubs and organizations having re-opened their program of activities—the newly appointed officers are taking charge with earnest enthusiasm.

Among most groups of our district there is general recognition that it pays to publicize their doings in the local paper. This is a free gratis and effective medium for putting across their aims and accomplishments, and it pays most notably when there comes an appeal for public support in some function or campaign—for then the way is substantially paved ahead, the public being already informed on the objectives of the sponsoring group.

Many clubs therefore recognize the importance of their press secretary, correspondent or publicity chairman; and many organizations select this officer with an eye to his or her capabilities. But unfortunately, some do not; and the officer is picked haphazardly.

Most newspapers welcome the reports of district clubs for their news value, insofar as they concern the reading public (and only to that point). There are a few details in which (to make it brief) we would appreciate more co-operation from club correspondents. These may be enumerated as follows, in the familiar form of do's and don'ts:

DON'T leave us guessing as to initials, spellings of proper names or place names.

DON'T write in the first person. "We did this, and we did that" is not newspaper parlance. The editor has to change this sort of stuff completely.

DON'T send notes, which have to be rewritten. "Meeting held Oct. 2—attendance 20—speaker—" may be easily understood, but would not appear well in a newspaper; which means that the editor must rewrite. Please supply reports as brief as possible but grammatically complete, ready for the typesetter.

DON'T write in pencil, which under artificial light is sometimes scarcely legible.

DO use only one side of paper, and if typing, please double-space lines. (These old perennials will stand repeating.)

DO send news while it is news—not a week or two weeks later.

It Won't Be Tomorrow!

Dismiss any thought that work has actually started on the St. Lawrence Seaway—letting of the Gut Dam regardless—also that it will start in the very near future, despite International Joint Commission approval, warns The Financial Post.

It will be at least two years—it could be much longer—before the final all-clear is given for start of the project because there are many obstacles still to be cleared in the U. S.

That's the sobering warning given The Post by a top official of the Great Lakes-St. Lawrence Association, long the leading proponents in U. S. of the Seaway.

Editorial Notes

The campaign to boost the stock in the local Arena is now under way. Be a good citizen and purchase a few shares. Winchester needs the rink and the rink must have the solid support of Winchester citizens.

It has been rumoured that the Federal Government intends to drop the annual Radio Licence Fee of $2.50. Another rumour says that an annual licence fee of $15.00 will be imposed on the owners of Television Sets. We knew there was a catch in it somewhere.

"Having a cabinet minister as a riding representative doesn't necessarily mean that local conditions will receive special attention," comments the Petrolia Advertiser-Topic. The Smiths Falls Record-News, in its last issue, editorializes on the need of an improved Merrickville Road, and says the 12-mile stretch between that village and Smiths Falls must be the most hazardous 12 miles in the province. And Hon. G. H. Doucett, Minister of Highways, living in Smiths Falls! A municipal effort is being made to get financial assistance from the department, or better still, have the road made a connecting highway link."

Oil Flowing Through Pipe Line

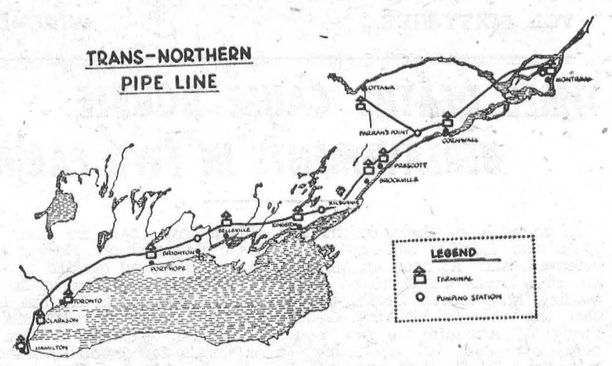

Petroleum products began to flow on Saturday, November 1st, through the Trans-Northern Pipe Line, marking the addition of an important transportation route to Canada's oil industry.

Through Trans-Northern, finished products from Montreal refineries will move year-round to Ontario markets. Trans-Northern is a 442-mile system that will transport refined products from McColl-Frontenac, British American and Shell refineries at Montreal and Clarkson (Ont.) to Toronto, Ottawa, Hamilton and other intermediate points.

From Montreal to Toronto and Hamilton, a distance of 400 miles, the line is 10 inches in diameter; a 42-mile 8-inch branch line runs from Farran's Point, near Cornwall, to Ottawa. Four main pumping stations are located at Montreal, Farran's Point, Kilburnie and Brighton. The pipe line has an initial capacity of 40,000 barrels daily. The addition of intermediate pumping stations can increase this capacity to about 75,000 barrels daily.

STRAYING TEETH

When a small child loses one of his baby teeth prematurely, it may happen that the teeth on either side will grow into the space previously occupied b the lost tooth. Then, when the second or permanent tooth grows in, the space is already filled and the second tooth is crowded out. This means that one or more teeth will be misplaced or crooked, with possible complications. Early dental treatment helps prevent this trouble.

editors bristle mildly when someone, obviously less qualified, tells them how it should be done or else.

* * * *

"The angels from their thrones on high
Look down on us with wondering eye,
That where we are but passing guests
We build such strong and solid nests,
And where we hope to stay for aye—
We scarce take pains one stone to lay."

* * * *

First Vagrant: "Are you still working the fits racket?"

Second Vagrant: "Everywhere but in Toronto. The last time I tried it there, the crowd sat on me and picked my pocket for 80 cents."

* * * *

In a cemetery in England there is a tombstone inscribed as follows: "Mr. Charles Fiest will repose here later. At present he is alive and carrying on the shoemaking business at his well-known store, corner of Curzon and Wells Streets."

* * * *

A little boy went to church with his mother, and was interested in watching the collection plate being passed. Suddenly, in a shrill voice, he piped: "Oh Momma, Mr. Brown didn't put anything in."

* * * *

A young teacher took over the class for a girl friend of hers, while the latter was away on a week's honeymoon. A month later at a party someone started to introduce her to the groom.

"Oh," he aswered brightly. "I know Miss Thompson very well indeed. She substituted for my wife on our honeymoon."

* * * *

The restaurant was crowded and the waiter frowned as he stopped at a table.

"Wassamatter?"

"I think there's a fly in my soup."

"Well, make up your mind. I haven't any time for rumors."

HINTS FOR THE HOME

Worth Knowing

A handful of scrap zinc thrown on the first heater fire is a fine flue cleaner.

Suede Shoes

Rain spots on suede shoes can be removed by rubbing them gently with an emery board.

Spots on Hat

Spots on a felt hat can often be removed by rubbing them lightly with pieces of clean blotter paper.

New Clothesline

Boil the new clothesline for about thirty minutes before using it, and it will not tangle so easily, will wear longer, and will not stretch.

Varnished Floors

To preserve the polish on a varnished floor, sprinkle coarse salt on the floor, allow it to remain for about five minutes, and then sweep off with a soft broom.

Silver

Common lump starch is an excellent agent for cleaning silver. Rub it on with a damp cloth, allow it to stand for a few minutes, then rub dry with cheesecloth.

Garden Tools

Always take care to put away the garden tools in good shape. See that the blades are polished and give them a coat of oil to prevent rusting over the winter.

Clock Cleaner

Soak a piece of cotton in kerosene and place inside the clock, at the bottom of the case. Leave it for a few days, then remove it. It will remove much of the accumulated dust.

Cutting Fur

If necessary to cut fur when remodelling a coat or other garment, do not use scissors. A very sharp knife, or an old razor blade, should be used to cut through the skin at the back.

Feathers

To remove feathers from wild ducks, dip them in boiling water, and then wrap in a thick cloth. The feathers are steamed loose and the "pins" will give very little or no trouble.

Tough Steak

Tough steak can be transformed to tender meat by mixing a small quantity of vinegar and olive oil thoroughly, rubbing it on both sides of the steak, then allowing it to stand for about two hours before cooking.

Plaster

You can repair a broken place in the plastered wall by applying a thick paste made of two parts of sand, two parts of sifted coal ashes, and one part of white flour, adding enough water to get the proper consistency.

The Coffee Pot

Give the coffee pot a dose of baking soda at least once a week, and there will be no fear as to fresh flavor of the coffee. Simply put a tablespoonful of soda into the pot with cold water, and let boil for a few minutes. Then rinse with warm water.

Want a job?
Want a clerk?
Want a partner?
Want a situation?
Want to sell a farm?
Want to sell livestock?
Want to rent any rooms?
Want to borrow any money?
Want to recover lost articles?
Want to rent a house or farm?
Want to sell some old furniture?
Want to find customers for anything?
Advertise in The Winchester PRESS!
Advertising will gain new customers!
Advertising keeps old customers!
Advertising makes success easy!
Advertising begets confidence!
Advertising brings business!
Advertising shows energy!
Advertise and succeed!
Advertise consistently!
Advertise or bust!
Advertise weekly!
Advertise now!
Advertise
HERE!

DID YOU KNOW

. . . THAT the Manufacturers Life was the first company in Canada to offer Life Insurance to Diabetics? Eleven years experience with the insuring of controlled Diabetics has shown that they are sound Insurance risks. A wide variety of plans are now available to this special group, including Term, Family Income Benefit, Half-Rate and Double Protection to age 65. For additional information on Life Insurance for controlled Diabetics call:



S. EARL FREELAND, C. L. U.
WINCHESTER, ONTARIO
Phone 292
Representing
THE MANUFACTURERS LIFE INSURANCE COMPANY
200-52

Rheumatic PAIN

Good news for those who long for relief from rheumatic pain, but feel hopeless! Thousands get speedy relief from rheumatic and arthritic suffering by using T-R-C's. Don't let dull, wearisome aches, and sharp stabbing pains handicap you any longer. Try Templeton's T-R-C's today. Only 65c. $1.35 at druggists. T-844

For Quick Results, try a Press Classified Advt.

Farmers....

More than ever before we farmers must produce as cheaply as possible. In order to do this, Purina has a complete line of Concentrates which will get the best results from your grain. Drop in and let us explain the Purina program to you.

In order to give better results on deliveries, we will deliver on Tuesday, Wednesday and Friday of each week. Please do not wait until your present supply is exhausted before you notify us.

REMEMBER
PURINA FEEDS ARE MADE NOT TO SELL THE CHEAPEST BUT TO GIVE THE BEST RESULTS.

BASIL DAWLEY
YOUR PURINA DEALER
Telephone 293 Winchester, Ont.

Buy, Sell and Rent through Press Classified Advts. They bring results, cost little.

HAVE YOU TRIED
Abel's
Odourless Cleaning?

Dyeing and Alterations Done Promptly In the Most Modern New Plant in Eastern Ontario at Chesterville.

For your Convenience We Have Arranged Collection Depots In Your Locality

In Winchester We Pick Up On Monday, Wednesday and Friday
Depot: Mrs. Gordon Fader
Phone 232

Winchester Springs: Wednesday and Saturday
Depot: Mrs. L. Bogart

Inkerman: Wednesday & Saturday
Depot: Allison Brothers' Store

Every Garment Is Insured!

Abel's Dry Cleaners
CHESTERVILLE - - Dial 622

The 7th Column

(Continued from Page 1)

blame on modern youth. The young man and woman of today wants the highest rate of pay possible for doing the least in the shortest day and week possible, he claims. Isn't it the truth?

* * * *

"Children," said the teacher, "I want you to write about King Alfred, but don't waste any time writing about the burning of the cakes.

One of the essays read: "King Alfred went and knocked on the door of a lonely cottage in a forest and was admitted by a farmer's wife. What happened after that I'm not allowed to say."

* * * *

Droop Snoot says he has a friend who is always trying to invent something that'll make him rich over night. His latest stunt was to cross his prize hen with a Racing Form in an attempt to get a chicken that will lay odds.

* * * *

It takes all kinds to make a world, and in the experience of running a newspaper we meet up with many of the 59 varieties, comments the Lachute Watchman.

The sharpest contrast is between two types of contributors whose offerings reach the editorial desk. One says: "Please print this exactly"—complete with misspellings, poor grammar, and a verbose headline which pays no regard to limitations of column width. The other, more modest and kindly, says: "Please change this to suit" or "Please correct mistakes"—and even, once in a while, writes to thank us for our efforts and the improvement in the printed story.

While conscious of their shortcomings and open to correction, most

The Winchester Rink Co., Ltd.

"An investment in the welfare of boys and girls. Dividends guaranteed in happier and healthier citizens of the community."

APPLICATION FOR SHARES

Name .....

Address .....

Winchester. Ont. 1952

PLEASE ENTER MY ORDER FOR.....SHARES OF CAPITAL STOCK OF THE WINCHESTER RINK COMPANY, LIMITED, AT $10.00 PER SHARE.

TOTAL COST OF SHARES ..... $.....

CASH WITH ORDER ..... $.....

BALANCE ..... $.....

I hereby agree to pay the balance in Monthly Instalments of $10.00 each, the first instalment becoming due on.....

.....

Instalments are payable at the Royal Bank, Winchester.

REMARKS:

Salesman's Signature ..... Purchaser's Signature .....

Facts and Features of

THE WINCHESTER RINK CO., LTD.

Incorporated 1927.

Continuous service to the community for 25 years.

AUTHORIZED CAPITAL $20,000

Stock issued (original cost of Rink Property) approximately $11,000.

The Rink Company is managed by a board of nine directors elected each year by the shareholders at their annual meeting. To qualify, a director must hold at least five shares of stock in the company. Directors serve without remuneration.

OBJECTIVE OF SHARE SELLING CAMPAIGN, $9,000.

Why is sale of additional stock necessary?

1. Operating revenue does not cover greatly increased operating costs.
2. To provide working capital for continued operation of the Rink.
3. To provide funds for much needed repairs to the building—wiring, painting, etc.
4. To lay an asphalt floor in the Rink to facilitate flooding and to provide a suitable place for year-round community activities.

Promotion of share selling campaign is under direction of a general committee representing The Rink Company, The Legion, The 100 Club, Women's Institute and Chamber of Commerce.

This is your opportunity of sharing in a most worthy and essential community project.

HOW MANY SHARES?

The above Application Form is published in the Press for benefit of former residents of Winchester, who may wish to purchase shares in the rink, or for local and district Citizens who may have been missed in the general canvass. When the form is completed, it should be mailed to MR. HARRY L. FLORA, Treasurer of the Winchester Rink Company, Limited, Winchester, Ont.

CHRISTMAS CARDS

- 12 in a box for 29c.
- 18 in a box for 49c.
- 21 in a box for 1.00

SPECIAL 50 in a box for 98c

A SHARE IN THE RINK IS A SHARE IN THE COMMUNITY

Phone 34 J. F. Smith Drug Co. Ltd. We Deliver
G. H. LaROSE, Phm. B. WINCHESTER

Dear Editor:

. . . the letters start. Then many readers of THE CHRISTIAN SCIENCE MONITOR tell the Editor how much they enjoy this daily world-wide newspaper, with such comments as:

"The Monitor is the most carefully edited newspaper in the U. S. . . ."
"Valuable aid in teaching . . ."
"News that is complete and fair . . ."
"The Monitor surely is a reader's necessity . . ."

You, too, will find the Monitor informative, with complete world news . . . and as necessary as your HOME TOWN paper.

Use this coupon for a Special Introductory subscription — 3 MONTHS FOR ONLY $3.

The Christian Science Monitor
One, Norway St., Boston 15, Mass., U. S. A.
Please send me an introductory subscription to The Christian Science Monitor—76 issues. I enclose $3.

(name)

(address)

(city) (zone) (state)
PB9

Winchester Motors

St. Lawrence Street, Near C. P. R.

STUDEBAKER Sales and Service
J. I. CASE TRACTORS and Farm Machinery

Let US Put Your Car or Truck in Condition For Cold Weather Driving.

Be A Good Citizen, Buy A Share or Two In The Rink.

DOUG. ANGUS, Proprietor
SALESMEN—Percy Durant and Ellsworth Summers.
PHONE 122 - - Winchester, Ontario.

CANADA'S health

EVERY PICTURE TELLS A STORY

Pictures often impress a story or fact more clearly on the mind than the written or spoken word could do. There are many films and filmstrips in the subject of health and welfare which are available to schools, associations and other interested groups. They are produced to impart valuable information and are designed to present their facts in interesting or amusing ways, both for children and adults. Information on how to secure these films may be obtained from provincial department of health or local film councils.

MINIATURE DAILY DOZEN

At his bathing period, a baby should be allowed plenty of time to kick and squirm around. This is his form of exercise and it helps to develop his bones and muscles. Care should be taken that while he is indulging in his "daily dozen" he is not in any draft.

FISH, VERSATILE FOOD

Canadians do not eat sufficient fish, although it is readily available at moderate prices. Although Canada supplies many foreign markets, Canadians themselves do not take advantage of this excellent source of proteins, minerals and vitamins. There is enough variety in our fish and shellfish to supply the most exacting epicure with dishes to his taste. Experimenting with recipes featuring fish gives the housewife rewarding results in the family's appreciation.

NEAR THREE SCORE YEARS AND TEN

During the past century, Canadian life expectancy has increased from an average of 40 years to 63 years for men and 68 for women. This means a considerable increase in the number of older citizens whose health must be considered. While their lives and habits slow down somewhat, their diet needn't change very greatly if they are in normal health. They do not, of course, require as much food as their more energetic juniors and they would be wise to take less sugary and rich foods and to keep their weight down. For those with dental troubles, meat and other hard foods can be ground to make chewing easier.

INFANT MORTALITY

Infant deaths are often blamed on mechanical suffocation, through covering of the child's face by the bedclothes. It has been discovered, however, that many of these tragedies are due not to accident but to some forms of respiratory disease, hitherto unsuspected. It is always wise to keep an infant away from people who are suffering from colds and, at the first sign of respiratory disease, a doctor should be consulted. If it is necessary for anyone suffering from a cold to attend a baby, a mask of several folds of gauze or cheesecloth should be worn over the nose and mouth.

When You Think of **GIFTS** Think of US!

A Few Suggestions:

Gladstone Watches	Ladies' Compacts
Blue Blossom Diamonds	Rings and Bracelets
Chatelaine Crystal	Safety Razors
Silverware, all patterns	Electric Shavers
English Bone China	Cigarette Lighters
Clocks, all kinds	Cigarette Cases
Costume Jewellery	Men's Billfolds
High School Rings	Novelties, etc.

ENGRAVING—Having recently installed the necessary equipment, we are now in a position to do engraving on Watches, Rings, Pins, etc. Ask us about this service the next time you want some engraving done.

ROY FAWCETT

JEWELLER & WATCHMAKER

Telephone 229 - - Winchester, Ont.

BEFORE YOU BUY AN OIL FURNACE



SEE THE Findlay OIL FIRED Winter Air Conditioner

From its streamlined casing, through every interior detail embodying the latest advancements in furnace engineering, the new Findlay Oil Burning Warm Air Furnace is an excellent investment in heating comfort!

Features that are far in advance:

- Burner, all wiring and controls concealed
- Radiator completely surrounds combustion dome, giving even heat distribution
- Findlay Oil Burner with exclusive static pressure disc
- Instant-Glo Chamber eliminating inefficient warm-up periods
- All welded steel, leakproof construction

INDOOR COMFORT

For particulars on all models call

JOHN M. FADER & SON

Local Dealers - - Winchester, Ont.

Tip Top Tailors LTD.

MEN.....YEAR END INVENTORY CLEARANCE SALE

OF VIRGIN WOOL FABRICS TAILORED-TO-MEASURE AT PRICES WELL BELOW ACTUAL COST

AS LOW AS **$37.50** 2-PIECE SUIT

4 DAYS ONLY

THURS. NOV. 13th **FRI.** NOV. 14th **SAT.** NOV. 15th **MON.** NOV. 17th

They'll go fast at these prices so order early for best selection. Made-to-measure; Club Clothes, $37.50; other ranges $51.00 and $58.50.

LADIES' SUITS MADE-TO-MEASURE AS LOW AS **$39.95**

MORGAN'S

Men's and Boys' Shop

WINCHESTER, ONT.

EXCLUSIVE DEALER FOR TIP TOP TAILORS

All-Eastern Holstein Sale Averages $349.00

The tenth annual All-Eastern Ontario Holstein Sale, held November 5th at the Coliseum, Ottawa, realized a total of $16,080 on the sale of 46 head, for a general average of $349. Interest was high and a good crowd on hand. Last year's average, the highest in the series, was $497.

Top price was $800 paid by Glenoden Farms, Vankleek Hill, to Fred H. Scott, Russell, for the four-year-old heifer, Colantha Empress. Glenoden Farms also paid the highest price for a bred heifer, $675. This was for a heifer consigned by Lawrence Leadbeater & Son, Seeley's Bay. Only six bulls were sold, and these averaged $228, with the top of $275 paid by Cecil McBride, Cobden, to Allan R. Stewart, of Lyn.

W. J. and Allison Fawcett, Winchester, sold a bred heifer to Far Land Farms, Picton, for $425, and also bought a two-year-old from Wm. J. McVey, Winchester, at $350. Angus Smith, Chesterville, sold a bred heifer to Howard Demoulin, Lancaster, at $350 and bought a two-year-old from Harold W. Merkley, Chesterville, at $265. He also sold a four-year-old at $335 to Le Moine Point Farm, Kingston.

S. F. Adams, Dixon's Corners, bought a four-months' old bull calf from F. C. Eligh, Finch, at $200, while John M. Belway, Mountain, bought a five months old from W. Ray Wilson, Kenmore, at $180.

Geo. S. Angus, Winchester, sold a four-year-old to Les Peres du St. Esprit, Limbour, Que., at $390, while R. P. Rodney, Winchester, sold a bred heifer at $315 to the same people. Wm. J. McVey received $330 for a bred heifer that went to Fred G. Meyer, Brookdale, Que.

ALEXANDER STREET

This street has busy been of late,
It's going strong at a swift gait,
There has gone up a lovely home,
Of grandeur it will be alone.

Peter MacGregor, whom all know well,
Has built this house; I sure can tell
Yes, it's a dandy, second to none,
Will be a beaut when it is done.

Mr. Eadie, from dear knows where,
With his dear wife, who cannot dare
To say her home is not first class—
If she does, she's a funny lass.

But oh, we hope she pleased will be
And enjoy her home till she's eighty-three;
May they a good long life will spend
And happy be till life shall end.

A stable, too, with usefulness o'er,
Must be torn down, to be no more;
Then oh, what view to Gladstone Street,
Our hearts, yes, all for joy will leap.

—John Reoch,
Alexander St., Winchester.

WE ARE SPECIAL AGENTS FOR

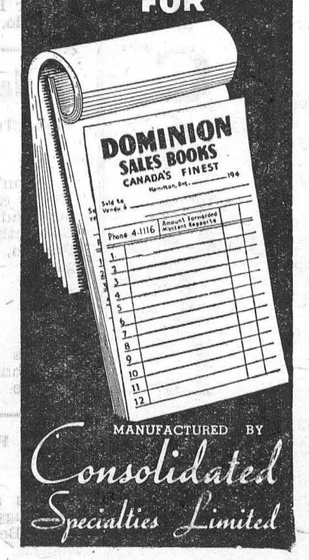

MANUFACTURED BY Consolidated Specialties Limited

The Winchester Press



THE MIXING BOWL

BY Anne Allan HYDRO HOME ECONOMIST

HOT BREADS

Hello Homemakers! Homemakers always feel they have achieved good baking technique when their favourite hotbread recipe is most successful. Today there are an infinite number of kinds and flavours—all good—to serve for the family's special enjoyment. Let us suggest four kinds of hotbreads with different flavours.

1. **Cinnamon Puffs** are as delicious as they are handsome. They are yeast-raised buns and not so difficult to make as you might believe. In fact, all you need is a little care and a little faith in nature since the yeast cells must multiply so that the puffs rise. Yeast grows best in a warm atmosphere, but watch the time as well as the temperature. If the recipe says, "double in size" it means that, and the time of rising will depend on the temperature of the dough as well as the room.

2. **Swedish Tea Ring** is a variation of the old familiar tea biscuit. This delectable Scandinavian treat will always be successful when the dough is not too dry. As you knead, do not handle too much.

3. **Apple Muffins** keep moist and are rich enough to eat without butter. When you combine the ingredients mix only until the flour disappears.

4. **Cherry Loaf** is another recipe that's easy to prepare and wonderful to have on hand. Pour the batter quickly into your pan; do not spoon it in for best results.

Cinnamon Puffs

1 pkg. yeast graules, 1-4 cup of lukewarm water, 1 cup milk, 2 tbsps. sugar, 1-2 cup shortening, 1 tsp. salt, 2 eggs, beaten; 3 1-4 cups all-purpose flour, 3 tbsps. sugar, 1-4 tsp. cinnamon.

Soften yeast in the water. Scald milk; add sugar, shortening and salt. Cool to lukewarm. Sift flour and add 2 cups to milk mixture. Beat well. Add yeast, eggs and remaining flour. Beat about 20 strokes. Cover and let rise until double in size. Stir down. Drop spoonfuls into greased muffin tins. Sprinkle with sugar and spice. Let rise about 30 mins., then bake in electric oven of 375 degs. for 20 mins.

Swedish Tea Ring

Use prepared biscuit mix or prepare tea biscuit dough. Roll it into an oblong about 1-4 inch thick and sprinkle lightly with brown sugar, pastry spice and currants. Roll from the long side like a jelly roll. Place on a cookie sheet or pie plate, forming a ring by pinching ends together. Cut gashes, almost to the centre, about 1-2 inch apart. As you cut, turn each section on its side. Bake in electric oven of 375 degs. for about 25 mins.

Apple Muffins

4 tbsps. shortening, 1-2 cup sugar, 1 egg, beaten; 2 1-4 cups all-purpose flour, 3 1-2 tsps. baking powder, 1-2 tsp. salt, 1 cup milk, 1 cup chopped apple.

Cream shortening, blend in sugar gradually. Beat in egg. Stir in apples and measured dry ingredients. Make a well in the centre and quickly stir in the milk. Fill greased muffin pans two-thirds full. Bake in electric oven of 425 degs. for 20 to 30 mins.

Fruit Bran Loaf

2 1-2 cups flour, 4 1-2 tsps. baking powder, 2-3 cup sugar, 3-4 tsp. salt, 1 egg, beaten; 1 1-4 cups milk, 2 tbsps. shortening, melted; 1 cup bran flakes, 1 tbsp. butter, 1-4 cup brown sugar, 1-3 cup maraschinos.

Sift flour with baking powder, sugar and salt. Add bran. Combine beaten egg, milk and melted shortening. Stir into flour mixture. Melt butter in loaf pan (4x10), sprinkle cherries and some walnuts over butter. Pour batter gently on top. Bake in electric oven of 350 degs. for about 1 hour. Remove from pan at once.

Kid Gloves

Always mend kid gloves with cotton thread, as this does not tear the leather when you are sewing, and it also makes the gloves wear better.

THE QUESTION BOX

Mrs. C. J. asks: How to make Date Pie?

Answer: Cut 3-4 lb. dates into 1-2 inch slices and separate. Cover with water and simmer, covered for 10 mins. Add 1 cup milk, 1-4 cup sugar, 1 tbsp. flour and 1 beaten egg. Cool until thick. Chill. Pour into baked 9-inch pastry shell. Spread with whipped cream.

POT LUCK SUPPER

Mr. and Mrs. Willis Robinson were host and hostess on Wednesday evening, Nov. 5th, when a Pot Luck Supper and Bingo was held under the auspices of the Melvin and Annable Unit of the Hospital Auxiliary. A very enjoyable and successful evening was spent. Supper was served to over eighty.

The door prize, donated by the Fennell Feed Co., was won by Mr. Willis Robinson. The special Bingo prize, donated by Ault's Creamery, was won by Mrs. Broder Barkley. Other prizes were donated by Alex Davidson, Ellsworth Summers, J. H. Keyes, Melvin Motors, Elliott's, Jo-Anne Shoppe, Reynolds and Floras. Nestle's supplied the coffee and Vice and Craig the chairs.

The committee in charge, which consisted of Mrs. Kenneth Annable, Mrs. Willis Robinson, Mrs. Willard Baker and Mrs. John Barrett, wishes to thank the above donors for their generosity. Mr. Roy Annable was cashier for the evening, and the proceeds amounted to $54.36.

CORONET ORIGINALS Distinctive Personal **CHRISTMAS CARDS**



Smart Designs Complete Price Range NOW On Display

Order Yours Today From

THE WINCHESTER PRESS

St. Lawrence Street WINCHESTER Telephone 21

Winchester FAMILY STYLE ENTERTAINMENT

DOORS OPEN 6:30 P.M., CONTINUOUS FROM 7:00 P.M. SATURDAY MATINEE 2:00 P.M.

Friday and Saturday November 14-15



with SUSAN CABOT · WILLIAM REYNOLDS · HUGH O'BRIAN · VICTOR JORY

Directed by KURT NEUMANN • Story and Screenplay by GERALD DRAYSON ADAMS • Produced by LEONARD GOLDSTEIN

Monday, Tuesday, Wednesday November 17-18-19

DOUBLE BILL

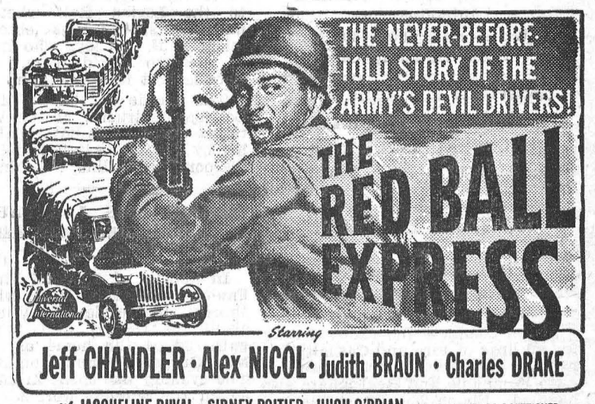

with JACQUELINE DUVAL · SIDNEY POITIER · HUGH O'BRIAN · Directed by BUDD BOETTICHER

Screenplay by JOHN MICHAEL HAYES • Produced by AARON ROSENBERG • A Universal-International Picture

SECOND FEATURE



one good reason for saving...now

You may have growing children, and high hopes of giving them a sound education, a good start in life. Perhaps your particular dreams are built around some other goal entirely. Whatever your plans, chances are they will take money. *Now* is the time to open a special-purpose savings account at the Royal Bank.

THE ROYAL BANK OF CANADA



Professional Notices

CASS & CASS
LAW OFFICES
Chesterville, Dial 735. Winchester.
Bank of Nova Scotia Block. Phone 11

W. E. CARSON, D.C.
CHIROPRACTOR
Gardner Block on Main Street
Opposite Lannin's Garage
Tuesdays and Saturdays
1.00 to 5.00 p.m.; 7.00 to 9.00 p.m.
Phone Winchester 175.

G. WILLIAM GORRELL
Barrister, Solicitor, Notary Public
Office Phone 36 - Residence 6
MORRISBURG - Ontario
26-1 yr

ATTENTION, LADIES !
Elaine's Beauty Shop, located first house West of Lannin's Mill. Machineless, Cold Waves & Flexa-Wave, also all types of Beauty Culture including Bleaching and Blending. Hours from 9 a.m. to 6 p.m.
Mrs. Ron. Patterson,

WINCHESTER BEAUTY NOOK
Jean and Florence Wyatt



Is your hair dull, dry and lifeless? Have an oil treatment and sparkling rinse now. Cold Wave and Machineless Permanents. Also Facials and Manicures.
Open Evenings. Phone 244.

"HOLLYWOOD BEAUTY SALON"
Telephone 292 to-day for your appointment with "Hollywood Beauty Salon," featuring Machine, Machineless, Cold Wave and the new Flexa-wave Permanents.
Mrs. Louise Freeland
Gladstone Street - Winchester.

GENERAL INSURANCE
Hartford Fire Insurance Co., Lanark Mutual Fire Insurance Co., Hartford Accident and Indemnity Co., will protect you against loss by fire, wind, automobile damage; family sickness and accident, and cattle accident and death.
Consult: H. S. Carkner, Agent,
38-1 yr.p Real Estate and Insurance

LYALL M. CROWDER
Representative For
Automobile - Fire - Wind, Etc.
MUTUAL LIFE OF CANADA
Auto Financing
Write or telephone 606r41,
South Mountain, Ont.

GRAHAM L. CASSELMAN
CROWN LIFE INSURANCE
GENERAL INSURANCE
Phone 150W3 - Winchester.
50-14p

HOWARD E. BICCUM
and
HAROLD D. POAPST
District Representatives for the North American Life Assurance Co.
Also a complete Insurance Service for all lines of Fire and Casualty Insurance, including Hospitalization. Auto Financing and Real Estate also handled. Phone 285. Winchester.

S. EARL FREELAND, C.L.U.
District Representative for The Manufacturers' Life Insurance Company
Special Services offered in connection with Group Pension Plans, Group Insurance, Estate Analysis, etc.
Telephone 292. - Winchester.

For Cemetery Memorials see
W. J. L. BOYD & SONS
representing
R. M. Best Granite Co., Kingston. Architects and Craftsmen of Civic and Private Memorials. Church Memorials of Bronze, Marble and Brass
PHONE 144 WINCHESTER

JAKE ROSS
All kinds of Poultry wanted at all seasons. Wool wanted. I buy all kinds of Hides.
Phone 81 - - Winchester

INSURANCE
FIRE, HAIL, ACCIDENT, LIVE STOCK AND AUTOMOBILE
Apply to
WALTER MOFFAT, Winchester, Ont.

FINANCING - INSURANCE
Automobiles and New Trucks Financed and Insured.
Low Rates.
Howard Biccum - Phone 285.
Winchester, Ont.
49c-1 yr.

CANADIAN LEGION, B.E.S.L.
BRANCH 108, WINCHESTER
Meets second Thursday of each month in the Legion Hall, Winchester.
All War Veterans Welcome.
J. M. VANBRIDGER, President.
A. M. ALEXANDER, Sec'y-Treas.

HENDERSON LODGE, NO. 383
A. F. & A. M., WINCHESTER
Meets in the Masonic Hall, Royal Bank Block, on second Friday of each month at 8 p.m.
Visiting Brethren Welcome.
F. ERLE HELMER, Wor. Master.
DR. W. A. SHERWOOD, Secretary.

WINCHESTER L. O. L. NO. 862
Meets regularly in the Orange Hall, Winchester, at 8 p.m., on the second Monday of each month. Visiting Brethren always welcome.
Roy E. Annable, W.M.
Doug. Johnston, Rec.-Sec'y.

Buy, Sell and Rent through Press Classified Advts. They bring results, cost little.

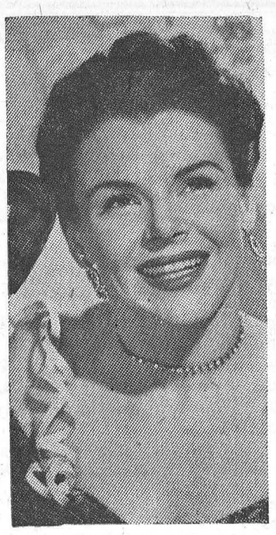

FROSIA GREGORY

This is Frosia Gregory, Toronto soprano, who lends a touch of glamor to the Saturday night broadcast series, Continental Moods, heard at 9.05 on the CBC Trans-Canada network. With Ivan Romanoff conducting the orchestra, the show presents European cafe and dance music of yesterday and today. Miss Gregory has been active in radio since 1935. After graduating from the Juilliard School in New York, she made a name for herself in concert and operatic work before turning to popular music as a dance band songstress.

W. H. S. NEWS NOTES

(By Winnie Deeks)

Although Thursday, Nov. 6th, was a dull, rainy day, the first play-off game between Spencerville and Winchester took place in Spencerville. Several students attended the game to lend moral support with their cheers. The rugby team showed true sportsmanship throughout the entire game. We are indeed proud of our team and the good spirit it showed. The first game was won by Spencerville with a score of 23-13.

The next game will be played here on Friday, November 14th. Every success to you, boys, and may you come out on top this time!

Church Parade

On Sunday, November 9th, two platoons from the W. H. S. paraded with the veterans of World Wars I and II to the Presbyterian Church for the morning service. After the service, the Corps moved to the Legion Hall where three minutes' silence was observed in memory of the boys who have died in the two World Wars. Wreaths were laid at the Cenotaph.

The parade was led by Mr. W. A. Servage, instructor of the W. H. S. Cadet Corps. The boys' platoon was led by Wm. Beardsall and the girls' platoon by Pauline Timmins.

MR. AND MRS. J. E. FAULKNER TENDERED FAREWELL

In honour of Mr. and Mrs. J. E. Faulkner and Miss Faye, who leave shortly to reside in Winchester, about 50 friends and neighbours gathered at the home of Mr. and Mrs. Gordon Steinburg on Nov. 7th. The evening was spent in euchre, at which the winners were Mrs. Chas. Crump, Mr. Hector Carruthers, Jr., and Mrs. Russell Marcellus and Mr. Wm. Barnett.

At 11.30 Mr. and Mrs. Faulkner and Faye were called to the front, where Mr. and Mrs. Faulkner were presented with a coffee table by Mr. Ford Steinburg. Faye was presented with a bracelet by Miss Nadene Stewart. The farewell address was read by Mr. Gordon Steinburg.

Mr. and Mrs. Faulkner replied in their pleasant manner, after which all sang "For They Are Jolly Good Fellows."

Lunch was served by Mrs. G. Steinburg, Mrs. R. C. Dillabough, Mrs. Harold Stewart, Mrs. S. Mattice and Mrs. H. Kittle.

Municipal Nomination Meeting Dates

VILLAGE OF WINCHESTER

Pursuant to the Statutes in that behalf, a meeting of the Municipal Electors of the Village of Winchester will be held in the Town Hall, Winchester, on Friday, November 21st, 1952, between the hours of 7.00 and 8.00 o'clock in the evening, for the purpose of nominating candidates for the Offices of Reeve, Four Councillors and Three Public School Trustees.

If there are more candidates nominated than required, a Poll will be opened on Monday, December 1st, 1952, at the usual Polling Places and will remain open from the hours of 8.00 o'clock in the forenoon until 5.00 o'clock in the afternoon, to receive tthe votes of the electors.

C. R. ROBINSON,
Returning Officer.
Dated at Winchester this 11th day of November, 1952. 25-26c

TOWNSHIP OF WINCHESTER

Pursuant to the statutes in that behalf, a meeting of the Municipal Electors of the Township of Winchester will be held in the Town Hall, Winchester, on Friday, November 21st, 1952, between the hours of 1 and 2 o'clock in the afternoon for the purpose of nominating candidates for the offices of Reeve, Deputy Reeve, Three Councillors and Two Township School Area Trustees.

If there are more candidates nominated than required, a Poll will be opened on Monday, December 1st, 1952, at the usual Polling Places and will remain open from the hours of 9.00 in the forenoon until 5.00 o'clock in the afternoon to receive the votes of the electors.

JAKE STEEN,
Returning Officer.
Dated at Morewood this 7th day of November, 1952. 25-26p

TOWNSHIP OF MOUNTAIN

Pursuant to the statutes in that behalf, a meeting of the Municipal Electors of the Township of Mountain will be held in the North Mountain Consolidated School, on Friday, November 21st, 1952, between the hours of 1 and 2 o'clock in the afternoon for the purpose of nominating candidates for the offices of Reeve, Deputy Reeve, Three Councillors and Three Township Public School Area Trustees.

If there are more candidates nominated than required, a Poll will be opened on Monday, December 1st, 1952, at the usual Polling Places and will remain open from the hours of 9.00 in the forenoon until 6.00 o'clock in the afternoon to receive the votes of the electors.

D. H. BALDWIN,
Returning Officer.
Dated at Hallville, Ont., this 10th day of November, 1952. 25-26c

TOWNSHIP OF WILLIAMSBURG

Notice is hereby given that a meeting of the ratepayers of the Township of Williamsburg will be held in the I.O.O.F. Hall in the Village of Williamsburg on Friday, the twenty-first day of November, 1952, at 12 o'clock noon, and one hour thereafter to nominate candidates for the offices of Reeve, Deputy Reeve, Councillors and Public School Trustees (2). And if more candidates are nominated and remain in nomination than are required to fill the several offices, a poll will be opened on Monday, the 1st day of December, 1952, in the polling stations as named in the By-Law.

Dated at R. R. No. 2, Williamsburg, this 10th day of November, 1952.

LYLE O'SHAUGHNESSY,
Returning Officer of the Township of Williamsburg.
25-26c



BOB KEITH

Bob Keith, the CBC's Ontario Gardener, shows his young friend, Cathy Mingay, how to fork up her garden without too much strain on muscles and temper. Keith has been telling radio listeners how to keep their gardens growing since 1944, in his Sunday morning broadcast at 10.20 on Ontario and Quebec stations of the CBC Trans-Canada network. He is a seedman by profession, who spent four years on the teaching staff of the Ontario Agricultural College in Guelph. He got some of his practical gardening experience when he worked for a year as a student gardener in the Royal Botanic Gardens at Kew, in England.

C.O.C. DIRECTORS AND COUNCIL WILL MEET TO-NIGHT

The long-awaited discussion of the Water and Sewerage Survey of Winchester will take place to-night, with members of the Municipal Council and the Chamber of Commerce executive meeting at the town hall Council Chambers.

The results of the survey, with detailed maps, have been in the hands of the Chamber of Commerce Water and Sewerage Committee since they were released by G. S. Reid, Consulting Engineers, of Toronto. Since that time, the Chamber of Commerce has devoted much time as to what future action should be taken, but failed to make public the results until a meeting had been held with the Municipal Council. It is expected that booklets will be printed containing the statistics and that the survey maps will be placed around the town for everyone to see.

It is unlikely a plebiscite will be held until next March, giving everyone time to thoroughly understand the proposal. Several public meetings are being lined up, and the Chamber is organizing information and literature which will help each ratepayer see more clearly the results of the survey and how it will affect Winchester and the town people.

According to authoritative sources, the general cost of such a system is not as large as had been anticipated. Chamber of Commerce directors are also feeling quite good over one or two other major benefits that may help such an installation a great deal, but did not say what these benefits were.

Strader's Hill

Miss Joyce Strathearn, of Morrisburg, spent last week-end with Mr. and Mrs. Guy Strader and Donald.

Visitors at the home of Mr. Wilbert Strader's on Sunday were Mr. and Mrs. William Casselman, Sr., Mr. and Mrs. Lorne Hogaboam and Mr. and Mrs. Jack Hill, Lynn and Shaler.

Mrs. Bernice Strader, accompanied Mrs. Bert Reddick, of Spencerville, and spent a few days with Mrs. Louise MacIntosh and family, of Watertown, N. Y.

Mrs. Henry Hauraney and Julia, of Smiths Falls, spent a few days this week with her father, Mr. Bernice Strader.

Mrs. Wm. Cassleman, Sr., Mrs. Wm. Casselman, Jr., and Carole and Connie, spent Wednesday with Mr. and Mrs. Wilbert Strader and family.

Mr. and Mrs. Guy Strader and Donald spent Wednesday in Ottawa.

Mr. and Mrs. Lorne Hogaboam called at the home of Mr. and Mrs. Wilbert Strader on Thursday evening.

Mr. Lyell Wells returned home on Friday after spending the past two months in Regina, Sask.

Saturday, November 13th, is "Dollar Day" at Davidson's Jewellery Store. Values from $1.50 to $10.00 being offered for only $1.00. See Advt. on back page of this issue.

OBITUARY

LATE MRS. D. R. MacNAB

Many friends paid tribute recently at the funeral of Mrs. Duncan R. MacNab. The service was held from her late residence in Kenmore and was conducted by her minister, Rev. Jas. Taylor, of Kenmore Baptist Church, assisted by Rev. J. W. Bee, of the Vernon Baptist Church. The pall-bearers were the grandsons. Harold Ferguson, James Ferguson, Donald Ferguson, Jack Johnson, Keith MacEwen and Eric MacDonald. Interment was in the Springhill Cemetery.

Mrs. MacNab was the former Elizabeth Kennedy, the daughter of the late Katherine MacGregor and her husband, Alexander Kennedy. She was born in 1862 in the Vernon area. She was twice married. Her first husband, Peter Ferguson, predeceased her in 1894, and her second husband, Duncan MacNab, died in 1916.

While she was a resident in Vernon, she attended the Vernon Baptist Church. A highly respected citizen, she maintained keen interest in her church and community work, till her death at the home of her daughter, Mrs. George MacDonald.

She leaves three sons, Rev. D. J. MacNab, of Mishawaka, Indiana; R. A. MacNab, at Kenmore, and Howard Ferguson, of Ottawa; and three daughters, Jean MacNab, at Kenmore; Mrs. Ernest MacEwen, (Ida), of Maxville, and Mrs. George MacDonald (Pearl), of Kenmore. A daughter, Ruby, predeceased her in 1910. Also surviving are fifteen grandchildren and twelve great grandchildren.

LATE THOMAS BARKLEY

A former resident of Winchester, Mr. Thomas Barkley passed away at the home of his daughter, Mrs. F. Molaro, Morrish Road, Highland Creek, Ont., on Sunday, November 9th. He was in his 95th year.

The deceased was the husband of the former Bertha Crowder. Chief survivors are, three sons, Frank, Lorne and Howard, of Whitestone, Ont.; two daughters, Mrs. C. Oliva (Gertie), of Milliken, Ont., and Mrs. F. Molaro (Minnie), of Highland Creek, Ont. The late Mr. Barkley was a brother of Mrs. Hattie Clark, Morrisburg, and an uncle of Mrs. Thos. Reed, Ormond, and Mr. Arnold Barkley and Mr. Walter Barkley, of Ottawa, and Mr. Basil Barkley, of Massena.

The funeral was neld on Tuesday afternoon from the Vice & Craig Funeral Home to the Winchester Baptist Church, where the service was conducted by Pastor B. Richardson. Interment was made in Maple Ridge Cemetery.

Has your Subscription expired?

SPECIALS
FRIDAY and SATURDAY

MIXED COOKIES----2 lbs. for 53c
EATMORE CRANBERRIES, 33c lb.
AYLMER CREAM CORN,
20-oz. Cans ----------3 for 49c
FLORIDA ORANGES, 250s, 2 doz. 49c
BANANAS ----------16c lb.
SHERRIFF'S LEMON FILLER & PIE CRUST MIX ----------41c
FRESH HOMEMADE SAUSAGE, 2 lbs. for ----------69c
BEEF HEARTS ----------25c lb.
BREAKFAST BACON -------37c lb.
MINUTE STEAKS ----------63c lb.
HAMBURG ----------42c lb.
MARASCHINO CHERRIES, 6-Oz. Bottle ----------23c
SALADA TEA BAGS FREE WITH EACH HALF LB. OF TEA

MacPherson & Summers
EAST END MARKET - PHONE 80
COLD STORAGE - Phone 253

Winchester Curling Club Planning For Annual Dance

The Winchester Curling Club has completed plans for holding its Big Annual Dance and Draw at the garage of Winchester Motors on Wednesday evening, November 26th. There will be modern and old-time dancing, with music being provided by Clifford Wilkes and his 7-piece Orchestra. A feature of the dance will be a draw for a Pure Bred Holstein Calf, highly pedigreed, from the herd of Messrs. Edgar Craig & Son, Metcalfe. If the holder of the lucky ticket does not want the calf, $50.00 in cash will be given instead—better still, the winner may take the calf and sell it to Frank Ryan, of Radio Station CFRA, Ottawa, who announced on Tuesday that he would pay $100.00 for it. Tickets for the draw are 25c each or 5 for $1.00. One ticket and an additional 25c will admit holder to the dance. General Admission to the dance is 50c each. If you want to have an evening of real enjoyment, you should not fail to attend this big annual event. Tickets are now being sold by members of the Curling Club.

MacINTOSH'S
PHONE 46
SPECIALS For
Friday, Saturday and Monday

FREE—1 Pkg. Lipton's Chicken Noodle Soup with each Two Purchased.
FREE—1 Cookie Cutter with each Pkg. of Corn Starch.
FREE—1 Box Salada Tea Bags with each lb. of Salada Tea (Brown Label).
COLGATE'S BEAUTY SOAP, 2 Bars for ----------15c
BRUNSWICK SARDINES, 3 tins 25c
ASSORTED PUDDING POWDERS, 3 Packages for 14c.

MacIntosh's Groceteria
PHONE 46, WINCHESTER, ONT.

Lucky Purchase Event Winner!

Last week's holder of the Lucky Ticket at our Lucky Purchase Event was Byron Steele. He will receive an End Table.

VICE & CRAIG
Phone 13 - Winchester.

Medical Notice!
Winchester Doctors request that patients confine calls on Wednesday to urgent ones only.
Doctor on Call for Next Wednesday, Nov. 19th, is
DR. H. GERALD BARTON

H. W. ALGATE
OPTOMETRIST
Will be in attendance at Alex Davidson's Jewellery Store, Winchester, on Thursday, **November 20th**, and at Mr. Percy J. Gilroy's, Chesterville, on Thursday, **November 27**. Make your appointments now.

LOCAL AND GENERAL

Will Conduct Morning Devotions.

Pastor Ben. Richardson, of the local Baptist Church, will conduct the morning devotional period over Radio Station CBO, Ottawa, next Tuesday morning, at 8.15 o'clock.

Engagement Announced.

Mr. and Mrs. Omar Patterson, of Winchester, wish to announce the engagement of their daughter, Marilyn Louise, to Mr. John Maynard Ferguson Cinnamon, son of Mr. and Mrs. Henry W. Cinnamon, of Harmony. Marriage to take place in November.

Western Deaths Reported.

Word has been received here of the passing at Edmonton, Alta., of Mrs. (Dr.) Fuller McPherson, who was the former Miss Electa Webb, daughter of the late Mr. and Mrs. Elmer Webb, of Inkerman; also the death on November 2nd at Saskatoon, Sask., of Mrs. Leonard Levere, formerly Miss Amelia Sutton, of Inkerman.

WEDDINGS

HILL—MURDOCK

Stewart Memorial Church Parsonage, Hamilton, was the scene of the quiet marriage on September 20th of Alice Joyce, second daughter of Mrs. Martha Murdock, Hamilton, and Mr. Delbert Murdock, South Mountain, and Mr. Howard Osborne Hill, son of Mr. and Mrs. Osborn Hill, of Hamilton. Rev. C. J. Holland officiated.

The bride wore a navy, wool gabardine suit with accessories, and a corsage of yellow and white carnations. The witnesses were Mr. and Mrs. John Norton, of Hamilton. The ceremony was followed by a dinner at the home of the groom's parents.

Looking for a Red-Hot Bargain? Read Davidson's Advt. on back page.

In Remembrance

They shall grow not old,
as we that are left grow old.
Age shall not weary them,
nor years condemn.
At the going down of the sun,
and in the morning
We will remember them.
—Lawrence Binyon.

1896 FLORA'S 1952
WINCHESTER, ONT.

LANG'S
Department Store

50 ONLY STUFFED SWEAT PADS
These are some we purchased in bankrupt stock and are regular $1.90 value.
For 99c each

EXTRA LARGE SIZE DOUBLE AND STITCHED
Red Leather
HALTERS
$3.60

TEAM LINES
Made of extra quality line stock, 1 inch wide, 21 feet long. New low price.
$10.50

EXTRA
Fork Tines
3 Tine $1.25 4 Tine $1.59
5 Tine $1.85

FURNACE
SCOOP SHOVELS
$1.19 each

ESKIMO
Weather Strip
Made of Brown Rubberized Duck filled with cotton. Keeps cold out, keeps heat in.
6c foot

Stable Shovels
$1.75 - $2.00 - $2.25

HARRY JOULE
HEATING and PLUMBING CONTRACTOR
ESTIMATES FREELY GIVEN
St. Lawrence Street, WINCHESTER, ONT. Telephone 295

Support The Rink Campaign For Funds.

New International Harvester Retrigerators Just Arrived!

3 Model G-82, priced at $329.75
2 Model G-92, priced at $384.75
1 Model G-93, priced at $457.75
1 Model G-85-D, priced at $467.75

See these Beautiful New International Harvester Refrigerators Now, with Tri-matic Defrosting and Colour Inside and Out to Match your own colour scheme. They're Femineered.

Don't Delay! Come In Now!
The Price Is Right. Sold On Convenient Terms.

ROSS H. BECKSTEAD
WILLIAMSBURG - - - ONTARIO.

CANADIAN PACIFIC



Time Table
STANDARD TIME.

EASTWARD TRAINS

No. 22—5.43 a.m. Flag stop for Montreal passengers. Daily.
No. 30—8.40 a.m., except Sunday. Stops at all stations.
No. 36—4.45 p.m., except Sunday. Stops at all stations.

WESTWARD TRAINS

No. 21—12.56 a.m. daily. Flag stop for Toronto and West.
No. 35—11.50 a.m. daily, except Sunday. Stops at all stations.
No. 29—7.30 p.m. daily except Sunday. Stops at all stations.

SUNDAY ONLY

Westward Train No. 597—12.03 p.m., Sunday only. Stops at all stations.
Eastward Train No. 598—5.53 p.m., Sunday only. Stops at all stations.

Note—All above times are Standard.

R. D. LEDGERWOOD, Agent.

Theatre News!

PICADILLY

Thurs., Fri., Sat., NOVEMBER 13-14-15
"PANCHO VILLA RETURNS"
Out of the mighty Sierra Madre this thundering force strikes again. Starring Esther Fernandez, Jeanette Comber and Leo Carrillo.

Next Week's Features

Mon., Tues., Wed., NOVEMBER 17-18-19
"WHEN I GROW UP"
Don't miss this heart-warming picture. You'll enjoy every minute of a genuinely outstanding movie. Starring Martha Scott, Elizabeth Fraser, Bobby Driscoll, Robert Preston, Charley Grapewin and Henry Morgan.

—Also—
"GAIETY"
It's terrific, it's gay. A glorious feature in Technicolor. Starring Anne Ayars, George Negrete and George Givot.

Thurs., Fri., Sat., NOVEMBER 20-21-22
"FOR DEFIANCE"
It's an action-laden masterpiece about the rugged frontier era. Starring Dane Clark, Ben Johnson, Peter Graves and Tracy Roberts.

South Mountain

Mrs. Wm. Gates and son, Allen, spent a few days last week at Montreal.

The many friends of Mr. Charles Shaver will be sorry to learn of his illness at the Winchester Hospital, and all wish for a speedy recovery.

Mr. and Mrs. John Smith, of Merrickville, were callers in town on Thursday.

The L.O.L. of Pleasant Valley held a Dance in the I.O.O.F. Hall last Wednesday evening. A large crowd attended and all spent a very pleasant evening.

Mr. H. McInnis, manager of the Bank of Nova Scotia, is taking his holidays, and at present is on a hunting trip.

Mr. and Mrs. Robt. Anderson, of Smiths Falls, were week-end visitors in town.

Mr. Brigden, of Ottawa, is acting manager in the Bank of Nova Scotia during Mr. McInnis' holidays.

Mr. and Mrs. Russell Milne, of Kemptville, Sundayed with Mr. and Mrs. A. MacRae and Mr. Thomas Thompson.

Messrs. Jas. Mullen and Hugh McKee, of Hainsville, and J. Kirker, of Iroquois, were callers in town on Saturday.

Mr. B. Litchaver, teller in the Bank, has been transferred to Ottawa.

Mr. N. Barnhart and Mr. W. Crowder called on Mr. R. Barriger on Sunday.

Mrs. Ross Wylie, mother and children, of Brinston, were callers in town on Sunday.

Mrs. Jerry Foley and little son have returned home, after a visit with her brother and wife at Markham.

Mrs. Arnold Porter had as guests on Sunday, her daughters, Mrs. James, Mrs. Carr and Miss Ruby Porter, of Prescott.

Mr. and Mrs. Gilson and children are visiting friends in New York State.

Mr. Ted Barry, accompanied by his mother, Mr. B. Barry and Miss Maude Barry, spent Sunday at Cornwall.

We are pleased to learn that Mr. Thomas Thompson is better again, after being ill.

Ormond

Mrs. J. H. Cumming and Mr. and Mrs. Erwin Cumming were visiting at the Duncan McNabb home at Morewood recently.

Messrs. J. Reoch, A. Carkner and T. G. McLean spent the long week-end on a holiday at Harrisburg, Penn.

Mrs. J. C. McGregor spent a few days in Ottawa with Dr. and Mrs. Alan Younger.

Mrs. Chas. Cross, Mrs. Foster Hanes and Mr. and Mrs. Hugh Porteous attended "Open House" at the Normal School on Friday, Oct. 31st.

Mr. Almon McIntosh, of Inkerman, had dinner with Mr. and Mrs. Foster Hanes on Wednesday.

Master Tommy Allison, of Inkerman, spent the week-end at the home of Mr. and Mrs. Tom MacDonald.

Mr. and Mrs. Erwin Cumming had dinner with Mr. and Mrs. Robt. MacDonald on Sunday.

A Tea and Candy Sale was held at the home of Mr. and Mrs. Robert MacDonald on Tuesday evening, in aid of the Winchester Memorial Hospital. Proceeds amounted to about $18.00.

The November meeting of the Mission Band was held at the home of Mrs. A. K. MacDonald on Wednesday afternoon.

Ladies! Remember the Bazaar to be held at the home of Mrs. Thos. Duncan on Tuesday afternoon, Nov. 18th.

Nation Valley

A number from here attended the Service of Remembrance, held in St. Paul's Church, Winchester.

Mr. and Mrs. Harvey Barkley, of Iroquois, visited friends in the Valley.

Several relatives and friends attended the funeral of the late Mr. Herman Hummell, held in St. Andrew's Presbyterian Church, Chesterville, on Monday last.

Mr. and Mrs. John McElheran, of Avonmore, were visiting Mrs. G. O. McElheran last week.

Miss Gertrude Rae and brother, Mr. Donald Rae, were calling on their sister, Mrs. Malcolm Smith, and Mr. Smith, Chesterville.

Mr. and Mrs. Keith Renwick, of Mountain, were visiting Mr. and Mrs. Edwin Forward last Sunday.

Mr. and Mrs. John Douglas and Mr. and Mrs. David Gaetz, of Stetler, Alta., were visiting Mr. and Mrs. Harold Nottell. Mrs. Gaetz is a sister of Mr. Nottell.

Miss Gertrude Rae and brother, Donald, and Miss Helen Jamieson attended the November meeting of the W. M. S. of Knox Presbyterian Church, Winchester Springs, held at the home of Mr. and Mrs. Thos. Johnstone on Thursday evening last.

Elma

Mrs. Earl Froats, of Massena, is a guest of her parents, Mr. and Mrs. William Pemberton.

Mr. and Mrs. Stuart Armstrong and Heather, of Ottawa, spent the week-end with Mr. and Mrs. Geo. Armstrong.

Mrs. John Armstrong and Mrs. Graham McPherson visited Mrs. Melvin Dillabough on Friday.

Mrs. Ewart Brownell, of Ottawa, spent a few days with her sister, Mrs. A. N. Barkley.

Rev. F. E. and Mrs. Rice, Mr. and Mrs. Bert Casselman and Mr. Claude Dillabough attended a reception in honour of Mr. and Mrs. Douglas Robinson, at the home of Mr. and Mrs. Wilfred McIntosh, Strader's Hill, on Tuesday evening.

Mr. and Mrs. Donald McMartin, Gwen and Neil, of Cornwall, and Mr. and Mrs. Reginald Barkley, of Williamsburg, visited Mrs. A. N. Barkley and Mrs. H. Smith and family on Sunday.

Mr. and Mrs. Wilfred Carruthers were Sunday guests of Mr. and Mrs. Graham McPherson and family.

Mr. Claude Dillabough left on Sunday for Chalk River, where he will spend the remainder of the hunting season.

Mr. and Mrs. Willie Barkley, of Winchester, spent the week-end with Mrs. John Armstrong and Jean.

Mrs. Harry Carruthers spent the week-end with relatives in Ottawa.

Alfred and David Rice were recent guests of Carl and Gordon Beckstead, at Beckstead.

Cass Bridge

Mr. and Mrs. Peter Poole had tea with Mr. and Mrs. George Coons and Edna on Sunday.

Mr. and Mrs. Edar Turner and family spent Sunday with Mr. and Mrs. James Patterson.

Messrs. Bob Dawson and Dale Pemberton returned home after spending a couple of months in the Prairie Provinces.

Miss Edna Coons, who has been practice teaching at the Summers' School, returned to Ottawa Normal School on Monday.

Plan to attend the Crokinole Party which is to be held at the home of Mr. and Mrs. Lorne Bell on Friday evening, Nov. 14th.

The W. M. S. of the Wesleyan Methodist Church held their meeting at the home of Mrs. George Coons on Thursday evening, with a good attendance.

Mr. and Mrs. Dalton Kenney and Stephen had tea with Mr. and Mrs. Floyd Coons and boys on Monday evening.

Mr. and Mrs. Wallace Presley, of Pendleton, spent the week-end with Mr. and Mrs. James Patterson.

Mr. and Mrs. Floyd Coons were Tuesday evening guests of Mr. and Mrs. Bernice Allison, of Inkerman.

Marvelville

Week-end visitors and callers at the home of Mr. Norman McCormick were, Mr. and Mrs. A. W. Campbell, Kingston; Mr. and Mrs. Willard McCormick and family, of Kenmore; Miss Jean McLean, Ottawa, and F.O. James McCormick, of Kenmore.

Mrs. Robt. Carkner, of Vernon, has been visiting with her daughter, Mrs. L. M. Brunton, recently.

Mr and Mrs. J. B. McVey and Barry spent Sunday visiting relatives in Almonte.

Mr. and Mrs. George Hay motored to Smiths Falls recently and called on Mr. and Mrs. Hetnen and Mrs James Brunton, of Athens.

Mr. and Mrs. Wallace McCormick spent Saturday visiting with relatives in New York State.

The Missionary Society held their annual Thank-Offering Service on Sunday evening in the United Church, Mr. Sutherland, of Ottawa, was the speaker. A good crowd from Kenmore and Marvelville attended.

The W. M. S. held their November meeting at the home of Mrs. Norman McCormick on Thursday last. The committee in charge was, Mrs. H. C. Robinson, Mrs. Leslie Robinson, Mrs. L. M. Brunton and Mrs. McCormick. A good crowd attended.

Don't miss out on our grand 15th Anniversary Give-Away Program, now in full swing and continuing through December 24th. There are 15 beautiful prizes, ranging from a Chest of Silver to a Pen and Pencil Set, and by making a $5.00 or more purchase at Davidson's you stand a good chance of being one of the lucky customers. Drop around to the store on Main Street West in Winchester and see for yourself, how pleasant shopping can be made.

ELLIOTT'S
PHONE 12

NOVEMBER SALE BILLS
See Yours To-day

JELLO	3 for 27c
PEA SOUP, Habitant	2 for 27c
SODAS, Walker's	25c
CORN FLAKES, Kelloggs	2 - 33c
CREAM CORN	2 for 31c
MATCHES	3 for 27c
KLEENEX	2 for 39c
TEA, Special	69c lb.

CHICKENS FOR SATURDAY

Food Market

LANG'S
Department Store

MEN'S FOUR BUCKLE ALL RUBBER
OVERSHOES
With Heavy Sole.
$4.25 Pair

LARGE SIZE WHITE ENAMEL
ROASTERS
$4.25 each

BIG "B" BRAND FULLY LINED
SMOCKS
$8.50

MEN'S GENUINE HORSEHIDE
Pullover Mitts
Medium Size - $2.98
Extra Large Size - $3.25

A FEW REMNANTS OF GOLD SEAL
CONGOLEUM
To Clear At Special Prices

JUST RECEIVED
25 CASES
Rubber Footwear
GOOD ASSORTMENT AT POPULAR PRICES

Jo-Anne Shoppe

Corduroy Skirts
Lovely flare skirts with two huge pockets, back zipper. A real good fitting skirt. Colours, Dark Green, Rust, Grey and Red. Sizes 12-18.
$5.95

Nylon Blouses
$2.98 to $5.95
We have a real nice selection of Nylon Blouses. All colours, sizes 12 to 20.
They make a nice Christmas Gift.

Celasuede Pyjamas
Two styles to choose from. Colours, Red and Black, White and Yellow, Dream Pink, Azure Blue. Small, Medium and Large.
Price $2.98

Nylon Coat Sweaters
They wash beautifully. A nice selection of colours: White, Icing Blue, Pink, Dark Green, Navy, Yellow and Wine. Sizes 14-20.
Price $4.95

Support the Arena Campaign For Funds. Buy a Share or two. We Need The Arena and The Arena Needs Us.

JO-ANNE SHOPPE
Winchester - - Phone 10.

Harry's Sport Shop
Phone 327

HELP KEEP THE WINCHESTER RINK A GOING CONCERN BY DONATING WHEN YOU ARE CANVASSED.

MEN'S TOPCOATS
From $19.95 up to $60.00. Excellent selection of quality and colours.

HATS BY ADAM
The popular Hat of Canada, in many colours and styles, from $5.00 up.

MEN'S READY-MADE SUITS
In latest styles and materials. All wool Worsted Gabardines now in stock.

RUBBER FOOTWEAR
Complete line of Men's Rubber Footwear. See our present window. Everything in footwear.

THE HYDRO WORK BOOT
When you buy Hydro you buy the best in leather soles, panco soles, Police boots and high tops. All oil tanned leather boots.

STATION WAGON COATS, BOMBER JACKETS & STORM COATS—
Every kind of coat for those cold winter days.

Complete line of MEN'S UNDERWEAR, by Penman's.

GIFT SUGGESTIONS
McBrine Luggage — The ideal Christmas Gift.

BVD Fine Shirts—there is none better.

Handkerchiefs—All linen, by Forsyth. Sweaters, Nylon and Wool Socks, Belts, Sport Shirts, Slippers.

These are just a few of the wonderful gifts to be found in our large stock of Men's Wear.

H. R. KEYES
St. Lawrence Street - Winchester

USE THE WANT ADS — TO BUY — TO SELL — TO RENT — TO TRADE — TO HIRE

NOTICE—Advertisements for our Classified Columns, such as For Sale, Wanted, Found, Lost, Cards of Thanks, In Memoriam, etc., are inserted on a **Cash** basis only. They will not be accepted over the telephone. They must be brought to the office or mailed with remittance enclosed. Rates will be given on request.

FOR SALE

FOR SALE—An 8 mm. Kodak Movie Camera, complete with tripod stand and carrying case. Used slightly. In brand new condition. This is a real bargain. Reason for selling—new camera. Apply to J. G. Woods, Williamsburg. 25-26p

FOR SALE—A quantity of Elm and Soft Maple Stove Wood, for sale. Apply to Merite Summers, Williamsburg. 25-26p

FOR SALE—Young Girls' Aqua Blue Winter Coat, size 6 years, quilted lining, new. Never been used. Still has price tag; will sell at reduced price. Coat may be seen at the home of Mrs. Matt. Atchison, Winchester. 25p

FOR SALE—Five 2-year-old Heifers, to freshen in November and December. Also two 1½-year-old Bulls, 1 pure bred; 50 bags of Cement. Apply to Irvin Cross & Son, Phone 687 or 298, Chesterville. 25p

House For Sale

Good Frame House in Winchester. Garage, Garden all in good condition.

W. C. MacDONALD
Real Estate Broker, Winchester.

FOR SALE—A number of Good Used Stoves, range type for coal or wood, in excellent shape and priced right. Apply to Irwin Empey, Williamsburg. Phone 161r41. 25-26p

FOR SALE—Service Age Holstein Bull, 2nd prize winner at Metcalfe Black and White Show, sired by K. B. U. Dam has just completed record of 12,000 lbs. milk, 525 lbs. fat as a Junior 2-year-old. Apply to Cecil Waddell, Osgoode Station. Phone Metcalfe 15r51. 25-27p

HOUSE AND LOT FOR SALE—A newly-conditioned Bungalow in Williamsburg Village, with a good lot. Wired throughout and has inside water supply. Fully insulated. This bungalow is ready to be used. Apply to J. G. Woods, Williamsburg. 25-26p

USED FURNITURE FOR SALE

GRAY DUNCAN FYFE TABLE and FOUR CHAIRS
CHROME ARM CHAIR
BED, SPRINGS & MATTRESS
3 DRESSERS
3 WASH STANDS
BUFFET
CHINA CABINET
DROP-LEAF TABLE
USED BEDS
GREEN CHESTERFIELD CHAIR

VICE & CRAIG
Winchester, Ont.

PUPS FOR SALE—Pure Bred American Cocker Spaniels, 8 weeks old. Papers if requested. Apply to Irwin Empey, Williamsburg. Phone 161r41, Morrisburg. 25-26p

FOR SALE—Young Girl's 3-Piece Blue Winter Outfit, size 6 years, in excellent condition. Apply to Mrs. Wellington Stewart, Phone 160J12, Winchester. 25p

FOR SALE—One Horse Trailer, with top. Also spare tire and rim, in good condition. Apply to George Alguire, Berwick. 24-25p

FOR SALE—Dark Green 3-pc. Man's Suit, size 38, only worn a few times, is as good as new. Reason for selling—too small for owner. Also 1 English Wool, 3-Piece Child's Brown Winter Set, size 3. Bargain price on each of above items. Apply to Mrs. Willard Baker, R. R. 2, Winchester. Telephone 160J13. 24-25p

FOR SALE—400 RockXNew Hampshire Pullets, ready to lay. Also 15 Pigs, six weeks old. Apply to Lorne Montgomery, Brinston. Phone South Mountain 25r13. 23-25p

TO RENT

FARM TO RENT—100 Acre Farm, 12 acres already ploughed, on Highway No. 2, one mile West of Aultsville. Immediate, or Spring possession. Apply to Box J250, Winchester Press, Winchester. 23-25p

WANTED

WANTED — Reliable Baby Sitter. Call 261W, Winchester, between 1 and 2 p.m. 25p

WANTED—A Married Man to work on a modern dairy farm. Good house to live in, electrically wired and insulated. Please apply, stating wages, to Willard Baker, or call 160J13, Winchester. 25-26p

WANTED—Jersey Cattle to buy. Apply to Norman McCormick, Marvelville, Ont. 24-25c

MALE HELP WANTED

Men with mechanical or electrical experience, required immediately. Good working conditions, good salary. Apply to
Bond Refrigeration Industries Ltd. Winchester, Ontario.
25tfc.

LOST

LOST—A Black Leather Wallet with initials "B. R." on Monday evening between Winchester Station and my residence. This wallet has much sentimental value. Finder please return to Benjamin Richardson, Winchester. 25p

CARD OF THANKS

CARD OF THANKS—I would like to express my sincerest thanks and appreciation to the many friends who called and sent cards, flowers and treats to me while I was a patient in the District Memorial Hospital, also to Dr. Justus and Miss Wilson and her nursing staff for their many kindnesses.—Mrs. James Herriman. 25p

CARD OF THANKS—I would like to extend sincere appreciation to the many friends and neighbours who visited me, sent cards and treats, while I was a patient in the District Memorial Hospital at Winchester. A special thank-you to the nursing staff, Drs. Byers and Barton, for their kind attention. Also thanks to the neighbours who helped out at the farm. —Lyall Allen. 25p

CARD OF THANKS—I would like to thank everyone who remembered me with cards, letters, flowers and treats while I was a patient in the Toronto General Hospital. Everything was deeply appreciated.—Mrs. Ira Shaver. 25p

CARD OF THANKS—Mrs. A. E. Holmes, of Winchester Springs, wishes to thank her many friends and neighbours for remembering her while she was a patient in the Winchester Memorial Hospital and since returning home. Special thanks to the doctors, nurses and special nurses. All these kindnesses were deeply appreciated. 25c

IN MEMORIAM

IN MEMORIAM—In fond and loving memory of a dearly beloved father, Herbert Poole, who passed away November 14th, 1951.

Today recalls the memory of a
loved one gone to rest,
And those who think of him today
Are those who love him best.
The flowers we lay upon his grave
May wither and decay,
But the love for him who lies beneath
Will never fade away.

25p —Wife and family.

IN MEMORIAM—In fond and loving memory of a dear sister, Estella E. Cinnamon, R.N., who passed away November 12th, 1950.

What would we give her hand to
clasp,
Her patient face to see,
To hear her voice and see her
smile,
As in the days that used to be.
But some sweet day we'll meet
again,
Beyond the toil and strife,
And clasp each other's hand once
more
In Heaven, that happy life.

—Ever remembered by Sisters and Brothers. 25p

IN MEMORIAM—In loving memory of a dear mother and grandmother, Mrs. Nellie Merkley, who passed away November 15th, 1949.

Her life was full of loving deeds,
A helping hand to those in need,
Sincere and true in heart and
mind,
A beautiful memory she left behind.

—Loved and ever remembered by daughter, Lila, son-in-law, Lyle, and grandchildren Lee and Lorna. 25p

NOTICES

ELECTRICIAN—For your Carpenter Work or Electrical Work, phone or write W. H. Garlough, Elma. Dial Chesterville 792, Collect. 24-27p

PERSONAL — Hygienic Supplies (Rubber Goods) mailed postpaid in plain, sealed envelope with price list. Six samples 25c, 24 samples, $1.00. Mail Order Dept. M-57, Nov-Rubber Co., Box 91, Hamilton, Ont. tfc

NOTICE TO CREDITORS AND OTHERS

All persons having claims against the Estate of William Johnston, late of the Village of Winchester, in the County of Dundas, Retired Farmer, who died on or about the 10th day of September, 1952, are required to file particulars of their claims with the undersigned on or before the 1st day of December, 1952, after which date his estate will be distributed.

Dated at Parry Sound, November 3rd, 1952.

GERALD D. STONE, B.A.,
Barrister, etc.,
Bank of Nova Scotia Building,
Parry Sound, Ontario.
24-26c Solicitor for the Estate.

CANADA'S LABOR MOVEMENT

The man who delivers your morning milk, the mechanic who fixes your car, the barber who trims your hair, the musicians and actors who entertain you on radio and TV, are all union men. One worker in every three, from coal miner to fashion model, is today a trade union member. Significant facts are contained in Dennis Braithwaite's Star Weekly article of November 15th on the growth and aims of organized labor.

Buy, Sell and Rent through Press Classified Advts. They bring results, cost little.

AUCTION SALE!
OF FARM MACHINERY

In order to settle the Estate of the late Henry Bellinger, there will be sold by Public Auction on Lot 15, Concession 6, Township of Mountain, 1 1-4 miles West of Inkerman Station, on

THURSDAY, NOVEMBER 20, 1952

Commencing at 1.00 o'clock in the afternoon, E.S.T., the following:

1 Massey Harris 101 Junior twin power tractor, on rubber, equipped with starter; 1 McCormick-Deering 2-furrow tractor plow, new; 1 Cockshutt 13-disc grain drill, good as new; 1 M. H. 7-ft. grain binder, three years old; 1 Cockshutt drophead hay loader, in good repair; 1 M. H. side delivery rake, nearly new; 1 McC.-Deering 6-ft. mower (Big 4), 1 Cockshutt 4-horse spring tooth cultivator, 1 M. H. horse 14-disc outthrow, new; 1 Quebec sulky plow, 1 dump rake, 1 set of sleighs, 1 set of 12-ft. harrows, 1 McCormick manure spreader, 1 wooden wheel wagon, with box; 1 breaker plow, 1 two-row corn cultivator.

Farm For Sale

At the same time and place there will be offered for sale, subject to a reserve bid, the Farm, consisting of 86 acres, more or less; good house, insulated new barn, all steel equipment, water in barn. All buildings have Hydro installed. Terms on Farm made known on day of Sale.

TERMS—On Tractor: Half cash on day of Sale, balance on regular terms of Sale, which are:—All sums of $25.00 and under, Cash. Over that amount 5 months' credit by furnishing approved joint notes bearing interest at the rate of 4% per annum, or 2% off on credit amounts. Strangers must provide Bank references.

HARVEY SIPES, Prop.
MAHLON ZERON, Auctioneer. 25c

For Sale

NEW AND USED FARM MACHINERY

1 3-Base I. H. Tractor Plow, on rubber; 3 2-Base I. H. Tractor Plows, on rubber; 3 2-Base Tractor Plows, on steel; 2 used 2-Base M. H. Tractor Plows; 1 used 2-Base Cockshutt Tractor Plow; 1 used 2-furrow Cockshutt Disc Horse Plow; 1 used Farmall "A" Tractor; 1 used 2-Base I. H. Pick-up Tractor Plow; 1 used Case V.A.C. Hydraulic Tractor, with cultivator; 1 used M. H. Pony Tractor, with Plow; 1 each new W4, Farmall 'H', Farmall Super 'C', and Farmall Super 'A' Tractors, in stock; 1 new No. 50T Hay Baler; 1 used 10-20 Tractor; 1 used M. H. 20-30 Tractor; 1 Fleury-Bissel Manure Spreader, on rubber; 1 Coby P.T.O. 100 Tractor Spreader.

ROSS H. BECKTEAD
Williamsburg. - - Ont.

ASTHMA QUICK RELIEF
Don't wheeze, gasp, cough, fight for breath. Take Templeton's RAZ-MAH Capsules, specially made to help asthma sufferers breathe more easily and comfortably, so they work regularly and enjoy long restful nights of sleep. 65c, $1.35. R-53

Winchester Springs

Mr. and Mrs. Wm. Kinch and Mrs. Chas. Summers, of North Augusta, and Mr. and Mrs. Oliver Holmes, of Brockville, called on Mrs. A. E. Holmes recently.

Mrs. John Morrow and her aunt, Mrs. Ivan Barkley, of Dunbar, spent a week with relatives in Ogdensburg.

Mr. and Mrs. Gordon Brown and Mr. and Mrs. Ward Brown and baby, of Brockville, were supper guests of Mrs. A. Rice on Sunday.

Mrs. P. R. Walker and Mr. D. D. Walker attended the Presbytery Annual Sunday School Rally at Prescott.

Mrs. Ernest Durant, of Ogdensburg, and Mr. Rufus Casselman had dinner on Sunday with Mr. and Mrs. John Morrow.

Mr. Norman Fawcett, who has been very ill at his home here, is now slightly improved.

Mr. and Mrs. Archie Stewart, Shirley and Dean, of Wales, were guests of the latter's mother, Mrs. A. Rice.

A number from here listened to Rev. B. Adams, of Elgin (a Winchester Springs boy) on Morning Devotions from Brockville all last week.

Mr. and Mrs. Bob Bramwell and family, of Manotick, spent the week-end at the latter's home here. Master Burne returned home with them after spending the past month with his grandparents, Mr. and Mrs. Elburn McIntosh.

Mr. and Mrs. Ernest Holmes and Mrs. N. Holmes, of Winchester, called on Mrs. A. E. Holmes on Tuesday.

Mr. and Mrs. Arthur Adams spent a couple of days last week the guests of friends at Osgoode.

Mr. and Mrs. Elmore McIntosh, of Toronto, were week-end guests of Mr. and Mrs. Cecil McIntosh.

Mr. and Mrs. A. J. Casselman and Mrs. Orren Casselman were supper guests of Mr. and Mrs. Alex Mellan and family, and also visited Mr. J. Haggerty at Hulbert.

Mrs. O. Casselman spent a couple of days at Toyes Hill, the guest of Mr. and Mrs. R. Kirkwood and Mr. and Mrs. Mahlon McIntosh.

Mr. and Mrs. J. White, Mr. and Mrs. H. Benson, Miss Norma Casselman and Mr. M. Hayes, all of Smiths Falls, spent the week-end with Mr. and Mrs. Arnold Casselman and Mrs. Orren Casselman.

Mrs. Jas. Levere and children, of Vancamp, spent the week-end with the former's parents, Mr. and Mrs. Grant Cougler.

Sympathy is extended to Mrs. Geo. Kirkwood and Mrs. Harvey Smith in the death of their father, the late Mr. Robert Henderson.

Rev. and Mrs. Fred Rice had tea on Sunday with Mr. and Mrs. Dalton Robinson and sons.

Mr. and Mrs. Ralph Allison and Mrs. Harold Allison, of Morewood, visited the latter's husband in Kingston General Hospital on Sunday.

Mr. and Mrs. Lloyd Allison spent Monday in Ottawa and also visited Mr. and Mrs. Bob Bramwell in Manotick.

Mr. and Mrs. D. Young and family and Mrs. Geo. Hummell, of Williamsburg attended the reception for Mr. and Mrs. C. Scott, held at the home of Mr. and Mrs. Eldon Davidson, Winchester.

Mrs. Mason Casselman spent the week-end with Mr. and Mrs. D. Young.

Williamsburg

Mr. and Mrs. Gordon McIntosh, of Toronto, visited their relatives in town over the week-end.

Miss Iva Whitteker, of Ottawa, spent the week-end with her parents Mr. and Mrs. Edward Whitteker, and Mrs. Walt. Whitteker.

Mr. and Mrs. Bob Prouse and son, of Toronto, spent a few days with her mother, Mrs. M. W. Locke, and Jean.

Mr. and Mrs. J. Skelley, of Montreal, had dinner with Mr. and Mrs. Grant McIntosh on Saturday.

Mr. and Mrs. Stanley Forward returned home after spending a few weeks with their daughter and son-in-law, Mr. and Mrs. Wallis Johnston and Velma, of Ticonderoga, N. Y.

Mr. and Mrs. Clinton Robinson, of Ottawa, spent the week-end with Mrs. Lyla Hess ad Mr. Bob Robinson.

Mr. and Mrs. Grant McIntosh visited Mr. and Mrs. Gertis Montgomery and family, on Sunday.

Mr. and Mrs. Henry Garlough, Mr. Cecil Garough, Mr. and Mrs. Harry Garlough and Mr. and Mrs. Graham Garlough attended the Cady-Johnson wedding at Madrid, N. Y., on Saturday.

Mr. Terrance Hayes left for Kingston where he has entered the Army.

Week-end guests of Mr. and Mrs. Strader McIntosh and Mr. and Mrs. Dick McIntosh were Mr. and Mrs. Carl A. Ritter, Lonnie and Carol, of Rochester, N. Y., and Mr. and Mrs. C. F. Merkley, of Johnstown.

Mrs. Albert Cougler and Mrs. Darwin Cougler spent the week-end in St. Eustache, Que.

Mr. and Mrs. Sutherland Dickey and John were callers on Friday evening with Mr. and Mrs. Strader McIntosh and Mr. and Mrs. Dick McIntosh.

Williamsburg W. I. Meeting

A Lutheran Missionary, Mrs. Miller, from Liberia in Africa, was the guest speaker at the November meeting of Williamsburg Women's Institute, held Tuesday evening in the I.O.O.F. Hall. Mrs. Miller, in addressing the thirty members present at the meeting, told of the various teaching methods used by missionaries among the natives. She was introduced by Mrs. Kirchhofer.

The president, Mrs. Walt. Whitteker, presided, assisted by the secretary, Mrs. Walt. McGowen. The meeting opened with the singing of the Ode and the Mary Stewart Collect. The roll call was answered by each member donating a small amount of silver change towards the purchasing of gifts for the girls' club.

The treasurer's report indicated a balance of $741.72. Reports of the Ottawa Area Convention were given by Mrs. (Rev.) Kirchhofer, Mrs. Claire Alguire and Mrs. Donald Hess. A fifty-cent price limit was set on the value of gifts that will be exchanged by members at the Christmas meeting.

The convener of the program committee was Mrs. A. J. Casselman, who introduced a delightful sing-song of old favourites from World War I. Mrs. Hugh Thompson was the pianist, and accompanied the guest soloist, Miss Georgie Larsen, who sang "Lest We Forget."

Under the convenership of Mrs. Ross Beckstead, a dainty lunch was served to conclude the meeting.

Williamsburg Boy Wounded.

Pte. James Barnhart, of the Royal Canadian Regiment, is listed as wounded in action in the 15th casualty list of the Korean War. He is a son of James Barnhart, Williamsburg.

WILLIAMSBURG MAY GET NEW FIRE PUMPER

The Police Village of Williamsburg is in line for a new FZZ auxiliary pump and equipment for fighting fires, providing that By-Law No. 1189, authorizing the borrowing of $3000.00., be approved by the Municipal Board. Resolution for the above was presented by Messrs. Erwin Empey and W. E. Trickey at the November session of the Township Council, held Saturday in the I.O.O.F. Hall. The purchase will be made on a 5-year debenture plan.

It was decided to apply to the Counties' Court of Revision to get authority to grant a refund in the amount of taxes on assessment of buildings for the portion of the year in which they were burned off inn 1952—Edward Robert House and Burton Beckstead barn.

Financial statements and a report of all meetings will be published in booklet form this year.

Present at the meeting were Reeve Bernice Froats, Deputy Reeve Keith Schell. Councillor Graham Wells and Clerk Lyle O'Shaughnessy.

The Nomination meeting is slated for November 21st. and. if necessary, a day of election will be held on Monday, December 1st.

The next meeting of the Municipal Council will be held on Saturday, December 6th.

Want a job?
Want a clerk?
Want a partner?
Want a situation?
Want to sell a farm?
Want to sell livestock?
Want to rent any rooms?
Want to borrow any money?
Want to recover lost articles?
Want to rent a house or farm?
Want to sell some old furniture?
Want to find customers for anything?
Advertise in The Winchester PRESS!
Advertising will gain new customers!
Advertising keeps old customers!
Advertising makes success easy!
Advertising begets confidence!
Advertising brings business!
Advertising shows energy!
Advertise and succeed!
Advertise consistently!
Advertise or bust!
Advertise weekly!
Advertise now!
Advertise
HERE!

WE HAVE FOR SALE

2 Used, No. 5 QUEBEC HEATERS

1 Used FURNACETTE CIRCULATOR

1 Used, Large Norge OIL BURNER

2 Used ELECTRIC WASHING MACHINES

Coleman Space Heaters and Floor Furnaces Installed.

R. S. Allison & Sons

Telephone 346J3.

Winchester Springs - - Ont.

For Quick Results, try a Press Classified Advt.

Flour

USE FIVE ROSES

FOR THE BEST RESULTS IN ALL YOUR BAKING, BOTH BREAD AND PASTRY

Comes in 7 lb., 24 lb., and 98 lb. Bags

HUGH McMASTER

PHONE 431. WINCHESTER, ONT.

HYLO EGG-GRADING STATION

L. Kapeller, Proprietor.

WINCHESTER, OSGOODE and CHESTERVILLE

Daily Highest Market Price for our City Trade.

Two Electric Grading Machines To Assure You Proper Grade.

If it is not convenient for you to bring your eggs to our Grading Stations at Winchester or Osgoode, you may leave them at any of the following stores where they will be picked up and your returns left twice weekly:

Allison's Store ... Winchester Springs
Coughler's Store, Winchester Springs
Carkner's Store ... Osmond
Saunders' Store ... Lakerman
Lewis' Store ... Dalmeny

WINCHESTER A. Crawford, Mgr. OSGOODE R. Rennick, Mgr. CHESTERVILLE — Harold Marriner, Manager.

For Contracting of Masonry and General Carpenter Work, See

W. H. WOOD

Phone 612 R 13

MOUNTAIN - - ONTARIO

Free Estimates Given.

BOTTLED GAS

- COOK WITH IT
- HEAT WITH IT

It's Cleaner, Quicker and Economical.

CENTRAL GAS

Distributors of Frontenac BLUE FLAME

Call MORRISBURG 208

24 - HOUR SERVICE

Repair Your Furnace NOW For Economy Next Winter

Sales and Service For All Kinds of Furnaces

COMPLETE LINE OF

Bathroom and Kitchen Facilities.

Oil Burners.

New and Used Wood Stoves.

Pressure Systems

Domestic and Stock Pumps.

Garden and Lawn Tools.

J. Fader & Son

Telephone 60

WINCHESTER - ONT.

ALLEN—RING

Hallville United Church was the scene of a very pretty wedding at three o'clock on Saturday afternoon when Mary Lucille Ring, of Toronto, daughter of Mr. Ring and the late Mrs. Ring, of Hallifax, was united in marriage to Walter D. Allen, of Toronto, son of Mr. and Mrs. W. S. Allen, of Mountain.

Rev. N. T. Holmes, of Carleton Place, officiated. Mrs. Andrew Logan played the Wedding music, and Mr. Trevor Thompson was soloist.

Given in marriage by her brother, Mr. Donald Ring, of Montreal, the bride was attended by the groom's sister-in-law, Mrs. Lyall Allen. Mr. Lyall Allen, brother of the groom, was best man, and the ushers were Mr. William Randall and Mr. Weldon Eichenberger, both of Toronto.

The bride chose a pure silk, old gold, strapless dress with a bolero, and black accessories. She carried a nosegay of yellow carnations.

Her attendant, Mrs. Lyall Allen, wore a red faille dress with black accessories and carried a bouquet of pink carnations.

After a reception at the home of the groom's parents, Mr. and Mrs. Allen left on a short honeymoon trip to the United States. Travelling, the bride wore a grey suit with black accessories.

The out-of-town guests were from Montreal, Williamsburg, Ottawa, Wakefield, Port Hope, Toronto and Port Perry.

SHUR-GAIN FEED SERVICE

WITH YOUR OWN GRAIN . . . .

Feed BALANCED RATIONS from Tested and Proven SHUR-GAIN Formulas For Best Results!

We can grind or roll your grain and mix balanced RATIONS from the following:

35% SHUR-GAIN Hog Concentrate for HOG RATION.

35% SHUR-GAIN Sow Concentrate for SOW RATION.

32% SHUR-GAIN Dairy Concentrate for DAIRY RATION.

35% SHUR-GAIN Calf Concentrate for CALF STARTER-GROWER.

20% SHUR-GAIN Dry & Freshening Concentrate for DRY & FRESHENING RATION.

32% SHUR-GAIN Eggmaker Concentrate for LAYING MASH.

30% SHUR-GAIN Developing Concentrate for GROWING MASH.

37% SHUR-GAIN Fast Fattener Concentrate for POULTRY FATTENING.

There is no GUESSING when mixed the SHUR-GAIN WAY.

H. S. LANNIN LIMITED

WINCHESTER, ONTARIO.

BERRY'S — BALANCED BIG B BIG — FEEDS — FOR LIVESTOCK AND POULTRY — D. L. BERRY AND SONS, SOUTH MOUNTAIN ONT.

Officers of Seventh U.N. General Assembly



Shown are the eight leading figures of the U.N. General Assembly now holding its seventh session at new permanent Headquarters in New York. Top, left to right: Lester B. Pearson of Canada, President of the Assembly; João Carlos Muniz of Brazil, Chairman of the Political Committee; Alexis Kyrou of Greece, Chairman of the Ad Hoc Committee; Jiri Nosek of Czechoslovakia, Economic Committee. Bottom row: Amjad Ali of Pakistan, Chairman of the Social Committee; Rodolfo Muñoz of Argentina, Trusteeship Committee; Carlos P. Romulo of the Philippines, Administrative and Budgetary Committee; Prince Wan Waithayakon of Thailand, Legal Committee.

MARILYN MONROE TELLS THE TRUTH ABOUT ME

Marilyn Monroe, starting in this Sunday's (November 16) issue of The American Weekly with The Detroit Sunday Times, explains popular misconceptions about her. She discusses her rise to stardom, men in her life, why she posed for the famous calendar nude, and why she called herself an "orphan" though her mother was alive.

The restaurant was crowded and the waiter frowned as he stopped at a table.

"Wassamatter?"

"I think there's a fly in my soup."

"Well, make up your mind. I haven't any time for rumors."

POULTRY WANTED

All kinds of Poultry Wanted at all Seasons. Also Hides and Wool. Highest Prices Paid and you are assured of a Square Deal.

MORRIS ROSS

PHONE 19 - WINCHESTER

For Next Winter

Buying Fuel

Our Prices Right

Your Terms O K

Deliveries Free

Start Today

Budget Plan

W. J. L. BOYD & SONS, LTD.

Coal, Coke & Wood

Phone 325, Winchester, Ont.

Sunday In The Churches

SUNDAY, NOVEMBER 16th, 1952.

"A Faithful Witness"

"The head of a large business concern was at a revival meeting one day, when the minister turned to him and said, "You are a Christian man, why aren't you up and at it?" Th man went home in anger and to bed, but could not sleep. At four o'clock in the morning he prayed that God would make him a power in His work, and then went to sleep. At the next meeting of bank presidents which he attended, he turned to the man next to him and spoke to him about Divine things. His friend looked at him in amazement, why you never spoke to me about it, and said, "I've wondered many times if you really believed in Christ." That man was the first of several hundred souls which this executive won to Christ. What tremendous forces we could become if we recognized and acted upon our personal responsibilities." — (Truth Illuminated).

CHURCH OF ENGLAND
Canon Gordon Carryer, Incumbent.

South Mountain: St. Peter's, Holy Communion at 11.00 a.m. Winchester, St. Matthias, Evensong at 7.30 p.m.

UNITED CHURCH OF CANADA
Rev. T. N. Mitchell, Minister.

Winchester: Public Worship at 10.30 a.m. and 7.30 p.m. Sunday School at 11.30 a.m. Mid-week Service on Wednesday at 7.30 p.m.

Harmony: Sunday School at 2.15 p.m. Public Worship at 3.00 p.m.

BAPTIST CHURCH
Pastor Ben. Richardson, Minister.

Sunday School at 10.00 a.m. Public Worship at 11.00 a.m. Evening Service at 7.30 p.m. Prayer Service on Wednesday at 7.30 p.m.

PRESBYTERIAN CHURCH
Rev. William Reid, Minister.

Winchester: Thursday, Nov. 13th, Young Couples meet at the home of Mr. and Mrs. Lindsay Stewart at 8.00 p.m., Friday, Nov. 14th, Young People's Society meets at the Manse at 8.00 p.m.

Winchester: Sunday School at 10.00 a.m. Service of Worship at 11.00 a.m. Nursery and Supplementary Sunday School at 11.30 a.m. Service of Worship at 7.30 p.m. Mid-week Meeting on Wednesday in the Sunday School Rooms at 7.30 p.m.

Winchester Springs: Sunday School at 1.30 p.m. Service of Worship at 2.30 p.m.

WESLEYAN METHODIST CHURCH
Rev. Henry Kielty, Minister.

Winchester: Sunday School and Y. M. W. B. at 9.45 a.m. Fifty-Sixth Annniversary Services at 10.45 a.m. and 7.30 p.m. Special Prayer Service on Monday at 7.30 p.m. Beginning on Tuesday, November 18, and continuing until November 30th, Special Revival Meetings, with the Rev. and Mrs. Blaine West, of Apollo, Pa. Service every night (except Saturday) at 7.45 p.m.

Hallville—Sunday School at 2.15 p.m. Afternoon Worship at 3.00 p.m.

Let your dollar do double duty and better at Davidson's Jewellery Store this Saturday. It's Dollar Day there. See back page Advt.

CLARENCE DEEKS, Electrician.

Consult us for Electrical Work, such as Wiring Buildings, repairing Electrical Appliances, etc. Estimates cheerfully given. Phone 84J, Winchester. 20tfc

SPECIAL LOW RAIL FARES TO

ROYAL AGRICULTURAL WINTER FAIR

TORONTO NOV. 14 - 22

FARE AND ONE-HALF FOR THE ROUND TRIP

Good going — Thursday, November 13th to Saturday, November 15th inclusive.

Return—Leave Toronto not later than midnight, November 23rd.

Full information from any agent.

Canadian Pacific

MARKET PRICES PAID FOR

DEAD STOCK

HORSES - CATTLE HOGS

TELEPHONE COLLECT

Winchester 114
Cornwall 3730

ST. LAWRENCE RENDERING CO.

MEMORY MUSIC HALL



It may sound like a 'live' broadcast from the stage of a packed English theatre, but the CBC show "Memory Music Hall" is entirely the work of Gerry Peters and Freddy Tudor. By playing sound effects records. Freddy gives listeners the impression that a tremendous audience is cheering and whistling after each act—the acts being on records also. Joke-cracking Gerry is the producer and Master of Ceremonies on the show. He is well-fitted for the job, having been an M. C. in theatres all over England before bringing himself and his talent to Canada. The show is now in its third year and can be heard every Saturday evening on the Dominion network.

INSULATION

ARE YOU WASTING FUEL?

The latest and most efficient heating system you may have will use more fuel if your home is not Insulated.

Let us Insulate your home by the Blower Method, which has proven to be one of the most satisfactory ways to Insulate.

Estimates on all work, large or small, freely given.

CORNWALL INSULATION CO.
Roy E. Annable, Representative,
Phone 155J3, Winchester.
22-25p

Which Would You Take?

If given your choice of Day Old Bread or Home Made Bread fresh from the oven every day?

You'll never know just how good bread can taste until you get it hot from the oven at

SUMMERS' BAKERY

WINCHESTER, ONT.

PHONE 140.

TIRE SALE - SAVE!

SEIBERLING LIFETIME GUARANTEE

16x600 Super Service. Reg. Price $19.95
Our Price $16.95

15x670 Super Service. Reg. Price $24.95
Our Price $17.95

16x600 Air Cooled. Reg. Price $27.90
Our Price $19.40

15x670 Air Cooled. Reg. Price $31.50
Our Price $21.50

20x825 - 10 ply Special. Reg. Price $140.80
Our Price $99.70

ALL OTHER SIZES PRICED ACCORDINGLY

HAMILTON'S

GARAGE and SALES LIMITED

CHRYSLER - PLYMOUTH - FARGO

Telephone 488 - Chesterville, Ont.

BOWLING SCORES

(By Uncle Ezra)



The Bowlers are having a lot of fun this season—more should get in on it as there are still several openings.

In the Robinson group on Monday, Jean LaRose rolled games of 212, 154 and 120 to cross 476 and take both ladies' honours. Thomas Mitchell took the men's honours with 564-201. Earl Morgan also had a single of 201.

Greta Froggett had games of 183, 238 and 120 to cross 541 and take double honours in the Fennell Group. Ray Thompson was top man with 444-161.

In the Craig Group, Phyllis MacIntosh walked off with both ladies' honours, having games of 229, 195 and 169 to cross 593. Dudley Craig took the men's honours with 643--272.

In the Community League on Tuesday, Lloyd and Dalton Kenney battled it out for top men's scores, with Lloyd winning the cross honours with 650 and his best single being 257. Dalton had the high single, a 290, crossing 636. Don. Casselman had 630-221, Lorne Byers 605-225, Russ. Servage 603-222.

Marge Crummy took the ladies' cross with 651, made up of games of 208, 204, 239. Norah Sleivert rolled the high single, a 263, crossing 634. Lula Dawley had 628-223, Ann Marshall 600-219.

Freeda Berry rolled strings of 157, 187 and 193 to take th ladies' cross honours with 537 in the South Mountain Mixed League. Jean Beamish had a game of 197 to take the ladies' single honours. Chas. Hyndman was top man with games of 248, 270 and 230 to cross 748. Clarence Marriner had 644-237, Reg. Fisher 626-235, and Ed. Clifford 603-213.

Lula Dawley went to town in the Glamour Girls' League on Thursday, rolling games of 246, 223 and 203 to take the high cross with 672. Phyllis Henderson had the high single, a 264, crossing 664. Lillian Acres had 642-222.

In the Morewood Mixed League Donalda McLeod took both ladies' honours with games of 226, 144 and 188 to cross 558. Glen MacGregor had the men's high cross with a 568, with Dalton Baker taking the men's single honour, 247.

Bob Bronson took double honours in the Country Gentlemen's League, rolling games of 202, 232 and 270 to cross 704. Chas. Hyndman had 638-224, Andy Egan 632-228, Harry Flora 630-240, Ken. Carkner 611-227, Ken. McMillan 611-264.

UNITED CHURCH YOUNG COUPLES' CLUB

The regular meeting of the United Church Couples' Club was held on Thursday evening, October 23, in the Sunday School Hall, with 30 members present. The meeting was under the convenership of Mr. and Mrs. R. Earl, Mr. and Mrs. L. Isaac, Mr. and Mrs. G. Ennis and Mr. and Mrs. K. Annable, and was in the form of a Hallowe'en party.

The judging of costumes by Mr. and Mrs. G. Quart opened the program, and the winners were Mr. and Mrs. Willis Robinson. Several enjoyable games, suitable for the evening, were played, followed by a delightful lunch. The meeting closed with the Mizpah Benediction.

NEXT WEEK AT THE

"Picadilly Theatre"

WILLIAMSBURG - - - ONTARIO

THIS THURSDAY, FRIDAY & SATURDAY

"PANCHO VILLA RETURNS"

Out of the mighty Sierra Madre his thundering force strikes again.

Starring:

Esther Fernandez, Jeanette Comber and Leo Carrillo

MONDAY, TUESDAY AND WEDNESDAY

"When I Grow Up"

Don't miss this heart-warming picture. Starring Martha Scott, Elizabeth Fraser, Bobby Driscoll, Robert Preston, Charley Grapewin, Henry Mogan

Also

"GAIETY"

In Technicolor. Starring Anne Ayars, George Negrete and George Givot.

THURSDAY, FRIDAY AND SATURDAY



GET READY FOR WINTER!

CAR and TRACTOR

Should Have A Proper Check-Up and Tune-Up.

Get in the ANTI-FREEZE---the Rtght Kind and the Proper Quantities---Chryco-Glycol, Prestone or Shellzone.

For Good Mechanical Advice and Service, Consult

MacDonald Motors Winchester

W. C. MacDonald, Main Street, West, Winchester, Ont.

Soup Goes With Holiday Meals

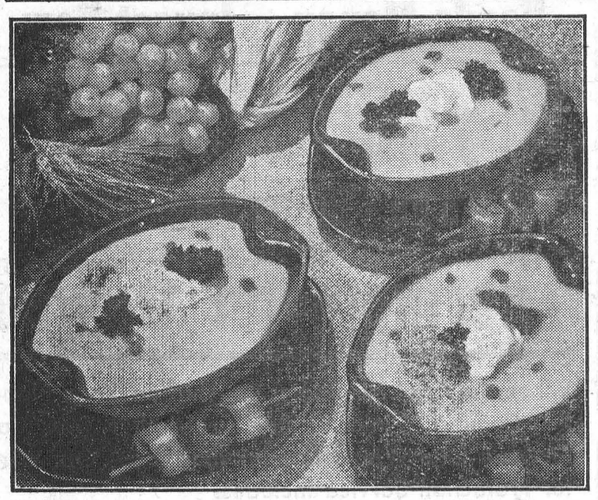

A CREAMY soup with nuggets of mushroom has long been a holiday dinner tradition.

With condensed cream of mushroom soup, you're all set to serve the soup course without effort. And during the busy season ahead, you'll often have occasion to use this many-purpose soup. It's grand as extra gravy to have with the holiday bird or with baked potatoes; and use it too as the sauce in creamed turkey and other after-holiday dishes.

For your holiday feast, enjoy mushroom soup just as it comes from the can. Or try it in one of these taste-intriguing soup combinations:

Mushroom Consommé Soup: Blend together a can each of condensed cream of mushroom soup and consommé; stir in ½ soup can of water. Heat and serve with a puff of whipped cream on top. Makes 4 servings.

Mushroom-Chicken Soup with Sherry: Combine 1 can each of condensed cream of mushroom soup and cream of chicken soup; stir in 1 soup can of water and 1 of milk; add 2 or 3 teaspoons of sherry as desired. Makes 4 servings.

Mushroom Soup Garnishes: Try any of the following as a festive garnish for cream of mushroom soup:

Blue cheese (crumbled) *Onion salt*
Nutmeg
Curry powder

SOUP SCOOPS

Combine Chicken, Cranberries in Muffins: Marvelous Chicken-Cranberry Muffins are these, made with condensed cream of chicken soup as the liquid: First chop 1 cup fresh cranberries and mix with ½ cup sugar. Then in mixing bowl sift together 2 cups flour, 1 tablespoon baking powder, 1 tablespoon sugar, ½ teaspoon salt; make a well in center. Combine 1 can cream of chicken soup with 1 egg (beaten) and ¼ cup melted shortening; add to dry ingredients, stirring just until mixed. Stir cranberries into batter. Fill greased muffin pans two-thirds full. Bake in a hot oven (400° F.) about 20 minutes or until done. Makes 12 muffins.

* * *

Tomato Soup Is Welcome In Lunches: Hot tomato soup is a welcome item in lunch boxes on cool days. Use condensed tomato soup with an equal amount of milk for this good hot dish—it gives your luncher a double dividend in good food value. Cheese or egg salad sandwiches taste just right with the hot soup.

* * *

Can of Spaghetti Makes Short-Order Special: Need a speedy meal during the holiday season? You'll like ¼ pound of browned ground beef frizzled with 1 small minced onion, then mixed with 1 can of spaghetti in tomato sauce with cheese. Use the 15 fluid-ounce can of spaghetti and there are 4 portions. Serve piping hot.

Arthur A. Crawley & Co.
Chartered Accountants
OTTAWA - MONTREAL - BROCKVILLE - TORONTO
SUDBURY - NORTH BAY - SAULT STE. MARIE
Ottawa Address—119 Blackburn Bldg.

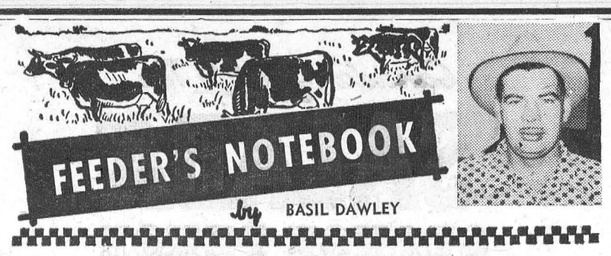

DON'T ALLOW MILK PRODUC TION TO SLUMP

Far too many dairymen allow milk production to reach the lowest level of the year during mid and late winter. Every owner of cows knows that once they are allowed to drop in production it is hard to bring them up again. This low level of production in late winter is one reason why milk production spurts so rapidly when the pasture season comes.

Milk cows need special care in mid and late winter when the weather is usually at its worst. Too many cows are in the later part of their lactation period—not enough of them freshen during the fall months. It has been several months since the cows were on pasture and the hay is losing much of its green color and nutritive value.

When there is not enough high quality roughage during late winter, good dairymen attempt to make up for the failings of the roughage. They know that a Vitamin A or Carotene shortage or a feed intake problem can result in breeding troubles and a severe drop in milk production.

Increase the amount of dairy grain ration to make up for any shortcomings of your roughage supply. Simply increasing the protein content of the ration when roughages are poor, without increasing the total feed intake, does not take care of the cow's need for energy or total digestible nutrients.

Plenty of high quality roughage is very essential to successful dairying. If you are running short this year, make plans now to have enough next winter. Provide plenty of good pasture so that the winter hay and silage requirements will be reduced.

Be sure the animals are comfortable and protect them from bad weather. Milk regulary and fast, treat the cows gently and see that they have plenty of fresh air but no direct drafts.

Honoured On 45th Wedding Anniversary

Mr. and Mrs. Frank A. Barkley, of Inkerman, were pleasantly surprised on Saturday evening, Nov. 1st, when 28 members of their family and relatives gathered at their home to honour them on the occasion of their Forty-Fifth Wedding Anniversary.

The rooms were gaily decorated with pink and white streamers, with a beautifully decorated cake centering the dining room table.

When the honoured couple entered to the strains of the Wedding March, they were escorted to two decorated chairs, and Carol York pinned a lovely corsage of roses on her Grandma, while Harold Barkley pinned a white carnation on his Grandpa. An appropriate address was read by their only daughter, Mrs. Walter York, while Messrs. Keith and Lyle Barkley made the presentation of a television chair on behalf of the family. They were also presented with a hassock from the bride's sisters, Mrs. Roy Pollock and Mrs. Harry Deeks, and gifts of jewellery from the groom's brother, Mr. Roy Barkley.

Both Mr. and Mrs. Barkley, in well-chosen words, expressed their thanks to those present for the beautiful and generous gifts, after which everyone sang "For They Are Jolly Good Fellows." A dainty lunch was then served by the hostesses, Mrs. Lyle Barkley, Mrs. Lester Barkley and Mrs. Keith Barkley.

Following is the address:

Dear Mother and Dad:—We, your family, brothers and sisters, are present this evening to join with you in celebrating your Forty-Fifth Anniversary, and to wish for you many future years of happiness together.

To those of us who have not seen so many years, the forty-fifth milestone seems something dim and remote, a far distant journey down the years. To you, however, they have been shortened by the fullness of the measure of happiness you have enjoyed.

No doubt your thoughts go back to that day forty-five years ago when you made your vows, and took on the responsibilities of married life.

As we look back over the past, we recollect your efforts on our behalf with grateful remembrance. To us, you have ever ministered unselfishly and lovingly, and not only to us, but to all you have given a warm welcome and generous hospitality within your home.

You have a kindly human interest in the world about you, and a warmth of friendliness, good cheer and a keen sense of humor that has won for you both many friends.

As symbolic of our highest regards, may we present you with these gifts, and with it, will you accept best wishes for many more years of health and happiness in married llife together.

On November 6th, 1907, Miss Violet Curriston, daughter of the late Mr. and Mrs. Wm. Curriston, of Inkerman, was united in marriage to Mr. Frank Barkley, son of the late Mr. and Mrs. Gideon Barley, of Inkerman. The wedding ceremony was performed by Rev. John Webster at the Winchester Methodist Parsonage. Both are members of the Inkerman United Church and have taken an active interest in all phases of community life. The family consists of eight children and nine grandchildren.

The many friends of Mr and Mrs. Barkley join in extending congratulations, with the wish that they may live to enjoy many more happy wedding anniversaries.—Contributed.

L. ANDERSON
Says...
"3-STAR ANTI-FREEZE MAKES JACK FROST BREEZE RIGHT PAST YOUR ENGINE BLOCK."



You can quit worrying about getting a cracked engine block in your tractor, car or truck. You don't have to give the worst winter's day a thought when you use 3-Star Anti-Freeze. A special compound in it cuts down evaporation and a rust preventive guards against corrosion. See us in plenty of time before winter sets in.

IMPERIAL Esso SERVICE
L. ANDERSON
Phone 67
WINCHESTER, ONT.

For Quick Results, try a Press Classified Advt.

Two Names That MEAN Something . . . . . .
C. C. STUBBS & CO. - L. D. WELLS, Prop.
DEPENDABILITY WORKMANSHIP
Authorized Dealer for "Rock of Ages" and the Best Imported Granites.
Cemetery Lettering promptly attended to at reasonable rates.
MORRISBURG, ONT.
P. O. Box 396. Phone 304.
Local Agent—J. L. DIXON.

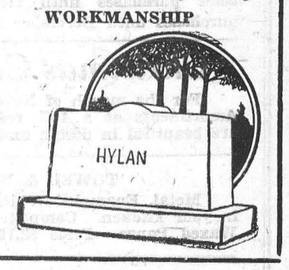

SAVE



SAVE 1.00 A GALLON

DON'T DELAY ANOTHER DAY
Fill-up before you freeze-up
MOTO-MASTER "PERMA-FILL"
Permanent ANTI-FREEZE
Guaranteed equal protection to the Highest Priced Brands
FULL-STRENGTH "PERMA-FILL" ANTI-FREEZE — Approved, concentrated Ethylene-Glycol protects down to 62 degrees below zero; one filling lasts all winter. Can't boil off. Perma-Fill is guaranteed harmless to car finish, hose or gaskets—guards against rust and corrosion. Sold only in sealed containers for your complete protection. A tested, proven product.
4.98 GAL.
QUART 1.28

Moto-Master "Super" Anti-Freeze
High quality balanced Methyl-Hydrate Base, blended with special inhibitors to prevent rust and corrosion. Safe, long-lasting protection at lowest cost. Lets you get ample, quick heat from car heater.
2.48 GAL.

PREPARE NOW - SAVE REPAIR LATER!


RADIATOR HOSE
as low as .47
Straight or curved; heavy duty—at CTC savings.


Super-Strength FAN BELTS
.69 to 1.95
Save up to 50%; Tough, oil and heat resistant.



CLEAR-VISION Frost Shields
set 29
Keeps car windows clear of frost and mist.



MOTOR Conditioner
20-oz. .59
Makes engine lively, ensures easy starting.


HEATER CORD HOSE
Ft. .17
⅝" diam., to fit most makes of car heaters.


ELEC. ENGINE HEATER
4.19
"Summer-quick" starts in zero cold weather.


ACCURATE Thermostats
MOST 1.05
Ensure quicker heat from car heater.


"LEOPARD" Wheel Muff
.74
Novelty "jungle" pattern. Smart and warm.

BIG! BIG VALUES!



RADIATOR SOLDER
Seals leaks permanently, saves anti-freeze; easy to use. 10-oz. Can .29


SPARK PLUG GUARDS
Set of 6 .69 Set of 8 .89
Seal out moisture, frost and rain; keep spark plugs dry.

Hot Water Heater
FAST HEAT
Save $11.

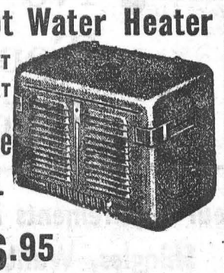
16.95
WORTH $27.95. Fills car with comforting warmth; big 36-tube brass core; Delco motor with switch and fittings.
6-volt. 12-volt Heater .. 18.95

Open Every Night Except Tuesday and Thursday.

CTC CANADIAN TIRE CORP'N ASSOCIATE STORE
The SIGN of SERVICE
WILLIAMSBURG
Phone 161-R12 W. P. Henophy

Only Chevrolet delivers so much

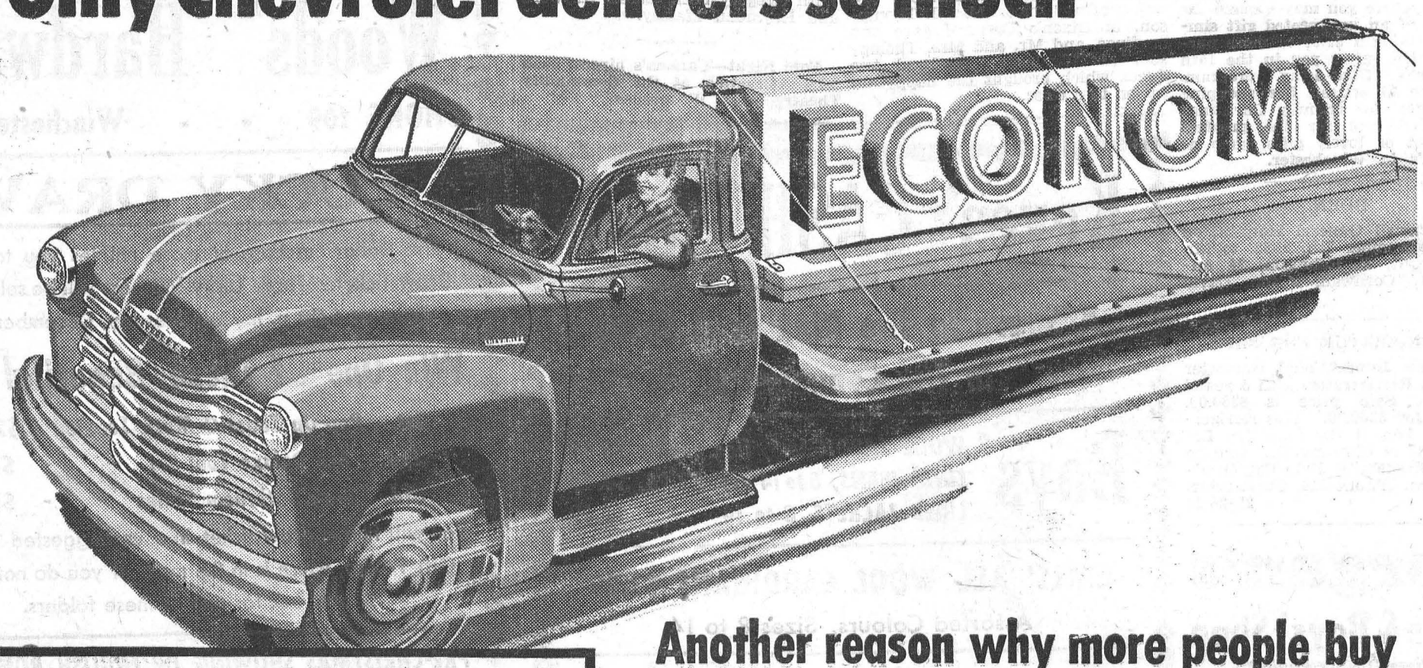

Another reason why more people buy
CHEVROLET TRUCKS
than any other make!

Saves you money all along the line!

MORE TRUCK FOR YOUR MONEY!
Get the price on the Chevrolet truck that's the right size, type and capacity for your work. You'll find that Chevrolet gives you far more for your money — because it's engineered and built to unsurpassed standards of value.

ROCK BOTTOM OPERATING COSTS!
You can't beat Chevrolet's Valve-in-Head engines for over-all economy. They just keep rolling along. A choice of four time-tested high torque engines to match the load.

LOWER DEPRECIATION!
When the time comes to trade in your Chevrolet truck, here's good news; Year after year, used Chevrolet trucks traditionally bring more money, compared to what they cost, than other makes. That's because of Chevrolet's wide customer acceptance.

ENGINEERED ECONOMY!
Every Chevrolet truck gets the job done fast and sure — providing the widest selection of body styles as well as chassis for special bodies in wheelbases from 110"-212".

CHEVROLET first in demand in value in sales
A GENERAL MOTORS VALUE
CT-7528

When you buy a truck, whatever you're hauling, you buy it for one reason and one only — to make money. And, in the long run the truck that saves you the most is the truck that's going to make the most. And that, without frills or fancy talk, is one of the biggest basic reasons why more people buy and drive Chevrolet trucks than any other make.

Look at it any way you want. You save because Chevrolet's economical, dependable Valve-in-Head engines, famous for power and stamina, keep fuel consumption low. You save because Chevrolet's husky hypoid rear-axles, deep channel-type frames, Flexi-Mounted cabs, Recirculating Ball-Steering and other Advance-Design features keep maintenance costs down. And you keep on saving while you earn because these extra values are built in to stay in, to protect your truck investment.

But seeing is better than saying, so come in and look these versatile, money-making Chevrolet trucks over from top to bottom. Check the comparative values of Chevrolet trucks and prove to yourself that Chevrolet *does* save you money all along the line.

MELVIN MOTORS LTD., Winchester

DUNCAN'S STORE

PHONE 56W - - - WINCHESTER, ONT.

Join the group of our many customers who have us lay away their purchases until later. A small deposit will hold your purchases until December 24th.

Christmas Cards 10% Reduction

For the month of November we are offering all our Boxed Card Assortments at a 10% reduction on regular prices. These cards are beautiful in design and the verses have sentiments to match.

TOWEL & WAXED PAPER HOLDER

Metal, Enameled White, with floral decal, very handy to have in your kitchen. Complete with Roll Paper Towel and Roll of Waxed Paper. Price $2.70.

ADDISON SUPERMATIC VACUUM CLEANERS

Cylinder model. Powerful motor, complete with attachments, plus good designing result in a sensational cleaning job. High speed for extremely thorough action. $91.50.

ADDISON MANTEL RADIO

Here is a radio you can take with you to any room in the house. Built in aerial, strong clear tone. $29.50.

RADIO—Slightly used Addison Mantel Radio, White Plastic Case. $25.00.

Grocery Specials

CHOICE CREAM CORN - - 20 oz. 2 for 29c

DATES - - - - 2 lbs. for 29c

FANCY PINK SALMON - - 1 lb. 39c

SUGAR - - - - 10 lbs. 93c

SIDE PORK - 35c PORK SHOULDER - 40c

ROAST BEEF - 45c BEEF STEAK - 63c

RIB STEW - 25c lb.

REYNOLD'S MEAT MARKET

Phone 85, Winchester

DOLLAR DAY Saturday Nov. 15th

at Davidson's

Another fifteen has rolled around—so to give our customers and friends a special treat and make room for Christmas stock, we have selected from our stock of Jewellery, Silverware, China, Crystal, Leather Goods and Pyrex, an assortment of

115 Packages, actual value from $1.50 to $10.00, to sell for Only $1.00

Packages will be wrapped and placed in our centre window on Saturday morning. At 10 o'clock whatever you

TOUCH You TAKE For Only ONE DOLLAR

VALUES GALORE SURPRISES GALORE

DAVIDSON'S

TELEVISION - ELECTRICAL - JEWELLERY

Telephone 75 - - Winchester, Ont.

ALWAYS IN STOCK

- No Waiting
- Top Quality
- Right Prices

Your requirements in Lumber, Millwork, Doors Shingles, Wallboards, Plywood, Nails, Paint, etc., always available.

Submit your blue-prints to us for estimates free of charge.

We specialize in the manufacture of Windows, Doors, Cupboards, etc., to your specifications.

Everytime you call, enquire about our SPECIALS in Sheathing. 2 x 4s, Hardwood and Softwood Flooring, Sidings, Doors and other items. We can save you money. Complete Satisfaction Guaranteed.

H. S. LANNIN LIMITED

Manufacturers of Lumber, Sash, Doors, Frames, Trim, etc.

Retailers of Building Supplies.

WINCHESTER Phone 48W ONTARIO

SOCIAL AND PERSONAL

Mr. and Mrs. George Corry spent Sunday with Mr. and Mrs. Fred Deeks.

* * * *

Mr. and Mrs. James Carlyle, of Ottawa, spent the week-end at their parental homes here.

* * * *

Mr. and Mrs. Ralph Walker and family spent Sunday with Mr. and Mrs. C. S. Price, at "The Isle of Rest," Prescott.

* * * *

Dr. and Mrs. D. H. Dixon and son, Denny, of Oakville, spent a few days with the former's parents, Mr. and Mrs. Geo. T. Dixon.

* * * *

A.W. June Saunders and Cpl. Kathy Higgins, of St. Johns, Que., were week-end guests of Mr. and Mrs. R. D. Ledgerwood.

* * * *

Guests of Mr. and Mrs. James Crummy on Sunday were Mr. and Mrs. Herman Strader, of Cornwall, and Mr. Clare Chamberlain, Ottawa.

* * * *

Miss Doris Fawcett and Miss Helen Rose, of the Royal Victoria Training School for Nurses, Montreal, spent a short week-end at their parental homes.

* * * *

Mr. and Mrs. James Sorensen, of Toronto, have returned home after spending the past week with her sister, Mrs. E. M. Shaver, and Mr. and Mrs. W. J. L. Boyd.

* * * *

Week-end guests of Mr. and Mrs. Thos. Coulthart were Mrs. Leonard Gates, of Pickering, Ont., and Mr. and Mrs. Harry Appleby and Miss Phyllis Appleby, of Gouverneur, N. Y.

* * * *

Mrs. Cecil A. Dukelow and daughter, Daphne Ann, of Terrace, B. C., spent several days last week with Mrs. R. M. Dukelow, of Smiths Falls. While East, Mrs. Cecil Dukelow will visit friends in Ottawa and Brockville.

* * * *

Mr. and Mrs. J. C. Lang and Cathy of Ottawa, Mr. and Mrs. Robert Workman, of Winchester, and Mr. and Mrs. Graham Workman, Brockville, were Sunday guests of Mr. and Mrs. Bill Workman and Patsy, of Prescott.

* * * *

Guests at the home of Mr. and Mrs. Geo. T. Dixon on Sunday were Mr. and Mrs. J. C. R. Dodge, of Cardinal; Jeffery Dodge, of Ashbury College, Ottawa, and Jack Dodge, Jr., of Toronto; Mr. and Mrs. A. C. Smith and sons, and Miss Elsie Mennie, of Ottawa.

* * * *

Mrs. Howard Prosser, of Lethbridge, Alta., who has been a patient at the Dr. McCleary Hospital, Excelsior Springs, Mo., for the past three weeks, pending surgery, was entertained at the McCleary Manor at Crescent Lake a few days ago. Mrs. Prosser became ill while travelling, and thinking she had the 'flu again, reported for help, to be found with an intestinal virus.—(Contributed).

There's truly a Christmas atmosphere at Davidson's in Winchester where you can not only satisfy your Christmas shopping needs in a nice way, but where you may become the recipient of an unexpected gift simply by making a $5.00 or more purchase which enters you in the 15th Anniversary Give-Away program. There are 15 prizes. For shopping convenience, for friendly Christmas atmosphere, and for the greatest assortment of lovely gifts, shop at Davidson's in Winchester.

BORN

At Cornwall General Hospital on Friday, November 7th, 1952, to Mr. and Mrs. R. E. Robinson, 24 Anthony St., Cornwall, a son, David Robert.

REFRIGERATOR FOR SALE

One New International Harvester 8.7 cu. ft. Refrigerator, with 5 years' guarantee. Sale price is $360.00. Will sell for $300.00. This refrigerator was won at the Canadian Legion Raffle in Chesterville. Can be seen at Chesterville Hylo Egg Grading Station. Phone 314, Chesterville. 25-26tfc

Morgan's

Men's & Boys' Shop

"Where Quality Counts"

A SHARE IN THE RINK IS A SHARE IN THE COMMUNITY

And when talking of Shares, drop in and share in the Values we offer in Quality Merchandise.

Suits and Topcoats for Men, by Fashion Craft and Sterling.

Suits for Boys—Brand Name, "Boy's Chums," with double seats and secret pocket.

Pants, by Superior and Danaher.

Sport Coats and Jackets, by Craft and Deacon.

Shirts, Pyjamas, Mufflers, Ties, by Tooke and Arrow.

Hats, by Stetson and Biltmore.

Belts, Suspenders, Jewellery and Bill Folds by Currie.

Socks, by Holeproof, McGregor and Harvey Woods.

Shoes, newest styles available, by Hartt and Jarman. Come in and see these lines. You will like them.

Work Clothing, by G..W.G., Walker and Kitchen.

We have been told that our price on Winter Underwear has most stores beaten. We only know what customers tell us.

We are building up our Boys' Lines. When you need Clothes for Junior, drop in. You are under no obligation, and are always welcome.

Work Boots, by one Maker—we can't find better—by Greb.

Different lines in Rubbers, by Miner. Ask the man who wears them.

Our Advt. will not permit mention of all the lines we carry. Drop into the store and inspect our stock. You are always welcome.

E. A. MORGAN

PHONE 326 - WINCHESTER

Canada's Quality Tea

"SALADA"

ORANGE PEKOE

LOCAL AND GENERAL

Engagement Announced.

Mr. and Mrs. Donald Edgerton, Winchester, wish to announce the engagement of their daughter, Libbie Elsie, to Mr. Clifford B. Walker, son of Mr. and Mrs. James Walker, Winchester. Marriage to take place shortly.

On Sick List.

The many friends of Mr. Thomas Bailey will be sorry to learn that he is on the sick list and ordered to rest up by his physician. Mr. Bailey, who is in his 91st year, has never suffered a serious illness. All will wish him a speedy recovery and return to his usual good health.

Silver Wedding Anniversary.

Mr. and Mrs. James H. Larue were the recipients of many messages of congratulations on Saturday last, when they quietly observed their Twenty-Fifth Wedding Anniversary at their home on Main Street West. Mrs. Larue was the former Miss Mary LaSalle, of Chesterville.

Married in Winchester, Mr. and Mrs. Larue have resided here continuously ever since. The Press joins in wishing them many more happy wedding anniversaries.

ANNIVERSARY SERVICES HELD AT SOUTH MOUNTAIN

Anniversary services were held in the United Church, South Mountain, on Sunday, November 2nd, with Rev. Mr. Cobourn, of Ottawa, as guest preacher. He gave inspiring messages at both services. Rev. Mr. Larsen assisted at the evening service. Special music was contributed by the choir, under the leadership of the organist and leader, Mrs. Hilliard Boyd. In the morning the choir rendered two anthems, "God of the Nations" and "Rock of Ages." In the evening the following numbers were rendered: "I Lay My Sins On Jesus," "I Heard the Voice of Jesus Say," and "From Every Stormy Wind That Blows." The obligato solo was sung by Mrs. Ernest Boyd.

The church was filled to capacity for both services.

On Monday evening, a turkey supper was served in the basement of the church, when approximately 350 were served.

A short program was enjoyed at the conclusion of the supper, in the church. Rev. W. E. Wright was chairman. The program opened with a musical selection on the accordion by Mr. Ham; Miss Fisher, of North Mountain, rendered several vocal numbers. Rev. Mr. Rice, of Winchester Springs, contributed two well-rendered solos. Mrs. J. Thompson, of Dixon's Corners, gave two readings, and Mr. and Mrs. Thompson, of Winchester, rendered two duets, which brought the happy occasion to a close.



CBC OPERA COMPANY'S EVELYN GOULD

The fine voice of Evelyn Gould will be heard singing the role of Lucinda in the CBC Opera Company's November 26th presentation of "School for Fathers" by Wolf-Ferrari. This is the first year the young Toronto coloratura soprano has sung in the popular opera series, although she has been featured on many other CBC programs during tht past few years. Besides entertaining millions of radio listeners from coast to coast in Canada, she has also appeared on TV in the United States and Canada on several occasions.

COMMUNITY

Theatre, Chesterville

Thurs., Fri., Sat., Nov. 13-14-15

"FLAMING FEATHER"

In Technicolor. The far frontier bursts into riotous flame as a renegade leads savage redskins on a blood-soaked path of robbery and murder, that terrorizes an entire territory. With Sterling Hayden, Barbara Rush and Forrest Tucker.

Mon., Tues., Wed., Nov. 17-18-19

"DAVID AND BATHSHEBA"

The most forbidden of the world's great love stories, with Gregory Peck as David and Susan Hayward as the flaming beauty for whom he broke God's own Commandments. With Gregory Peck, Susan Hayward and Raymond Massey.

Foto Night—Canada's biggest cash offer attraction at the Community Theatre every Wednesday.

Keyes' CASH Store

A Share In The Rink Is A Share In The Community.

Boys' *WOOL CARDIGANS, fine quality $5.69*
LINED JEANS, 8 to 14 yrs. $3.98, $4.49
LINED JACKETS, 8 to 14 - $7.49

GIRLS' ALL WOOL CARDIGANS $3.29

Assorted Colours, Sizes 8 to 14

STERLING WOOL, All Colours ***29c Ball***

Linen Tea Towels, large size 89c

NEW SHIPMENT OF PRETTY

Nylon Blouses - $2.98

Lovely Handkerchiefs, Boxed 89c to $1.19

See Our Display of Christmas Wrappings and Cards

BATA *SHOES and Bedroom SLIPPERS*

SHOES, Black and White, all Sizes - $5.95

BEDROOM SLIPPERS - $2.89

NEW JEWELLERY DISPLAY

FULL LINE OF COSTUME JEWELLERY.

J. H. KEYES

Telephone 16 - - Winchester, Ont.

You Need The Rink - The Rink Needs Money - Invest Now.

Why Get Caught With Your Thermometer Down?

When the Cool Air Begins to Thicken Your Blood For Coming Winter——Remember that Your Car Needs a little Winter Conditioning too. Our Winter Protection Service Includes:

- 1. Drain and Flush Cooling System.
- 2. Refill With New Anti-Freeze.
- 3. Clean and Service Air Cleaner.
- 4. Tighten Cylinder-Head Bolts.
- 5. Replace Spark Plugs & Dist'r Points.
- 6. Adjust Valve Tappets.
- 7. Time Ignition for Top Performance.
- 8. Clean and Adjust Carburetor.
- 9. Inspect Generator.
- 10. Check All Hose Connections.
- 11. Test Battery and Check Terminals.
- 12. Repack Front Wheel Bearings and Inspect Brake Lining.

MELVIN MOTORS Ltd.

Your Chevrolet, Pontiac, Oldsmobile, Buick, and Cadillac Car, G.M.C. and Chevrolet Truck Dealers.

TELEPHONE 113 - - WINCHESTER, ONT.

Open Evenings Until 9.30—Later By Appointment.

Listen to "Valley Note Book" with Frank Ryan, over Radio Station CFRA every Sunday at 12.15 p.m.

Woods' Hardware

PHONE 109 - - Winchester, Ont.

LUCKY DRAW

A Five Dollar Purchase or more entitles you to a Lucky Draw Ticket. Three Lucky Winners will be selected by draw at 6.00 p. m., Wednesday, December 24th.

Win One Of These Beautiful Gifts

1st. Pop-Up Toast-O-Matic Toaster - $22.95
2nd. Ace Deluxe Tool Set - - $16.95
3rd. Borg Bathroom Scales - - $10.95

You will find a draw ticket in Our Suggested Christmas Gift Folder, which is in the mail. If you do not receive one, ask for one of these folders.

PRE-CHRISTMAS SHOWING OF ENGLISH BONE CHINA CUPS and SAUCERS, at very low prices. Also Beautiful TEAPOTS.

Your Valued Patronage Solicited.

Tables....

END TABLES
STEP TABLES
COMMODE TABLES
COFFEE TABLES
NIGHT TABLES
FOLD-OVER TABLES

LAMP TABLES
NEST OF TABLES
CONSOLE TABLES
CHESTERFIELD TABLES
DRUM TABLES
DROP-LEAF TABLES

The Finest Selection of Quality Tables for Every Occasion that we have ever shown.

Priced $4.95 so $77.50

VICE & CRAIG

Furniture Dealers Ambulance Service Funeral Directors

WINCHESTER, ONTARIO.