THE MORRISBURG LEADER

VOL. 95 NO. 42, MORRISBURG, ONTARIO, FRIDAY, OCTOBER 18th, 1957 $2.50 YR. IN CANADA; $3.50 IN U.S.A.

Authorized as Second Class Mail Matter by the Post Office Department, Ottawa.

ANNOUNCE RESULTS OF FIELD DAY AT PUBLIC SCHOOL

Following are the results of the Field Day held by the Morrisburg Public School on Wednesday, October 9th 1957:

50 YDS. DASH:

Girls, 6 and 7—Sandra Windsor, Yvonne VanAllen, Elaine Thurston.

Boys, 6 and 7— Jimmy Mattatall, Willie Lawlor, Jimmie Notman.

Girls, 8 and 9—Judy Cassell, Sandra Roles, Katherine Rice.

Boys, 8 and 9— Wayne Messecar, Michael Coligan, Billf Vaughan.

Girls, 10 and 11— Barbara Barclay, Irene Armstrong, Sally Casselman.

Boys' 10 and 11 — Bobby Barclay, Jackie Notman, Bobby Eamon.

Girls, 12 and Over — Grace Meikle Linda VanAllen, Doreen Casselman.

Boys' 12 and Over— Bill Duvall, Bob Duvall, Doug Factor.

DOLL CARRIAGE RACE:

Girls, 6 and 7— Karen Reilly, Diane Mullins, Joan Riddell.

BOYS' SACK RACE:

Boys' 6 and 7—Jimmy Notman, Rickey Vaughan, George Rannick.

SOFTBBALL THROW:

Girls, 8 and 9— Sandra Roles, Theresa Serviss, Heather Murray.

Girls' 10 and 11 — Barbara Barclay, Iris Robillard, Irene Armstrong.

Girls 12 and over — Connie Duvall, Cheryl Robinson, Carole Lawlor.

FOOTBALL THROW:

Boys' 8 and 9— Raymond Kenny, Richard Regnier. Billy Coligan.

Boys' 10 and 11—Steve Merrill, Douglas Bruce, Bobby Eamon.

Boys' 12 and over— Bill Duvall, Bob Duvall, Larry Beckstead.

STANDING BROAD JUMP:

Girls 8 and 9—Theresa Serviss, Lorina Bechard, Katherine Rice.

Boys, 8 and 9— Billy Vaughan, Wayne Messecar, Michael Coligan.

Girls 10 and 11—

Barbara Barclay, Irene Armstrong, Linda Millward.

Boys 10 and 11— Douglas Bruce, Bobby Barclay, Mark Bechard.

Girls 12 and over: Jackie Kelly, Connie Duvall, Grace Meikle.

—STANDING BROAD JUMP: Boys' 12 and under — Bill Duvall, Bob Duvall, Billy Devaul.

RUNNING BBOAD JUMP:

Girls 10 and 11—Barbara Barclay, Irene Armstrong, Mary Ethel Baker.

HIGH JUMP—

Girls 12 and over—Grace Meikle, Connie Duvall, Carole Lawlor.

Boys' 10 and 11— Douglas Bruce John Jackson, Bobby Eamon.

Boys, 12 and over— Bill Duvall, Doug. Factor, Bobby Baker.

BICYCLE RACE:

Girls, 12 and over—Grace Meikle, Connie Duvall, Linda VanAllen.

Boys, 12 and Oven—Bill Duvall, Bob Duvall, Doug. Factor.

WINNERS—

Girls 6 and 7— Sandra Windsor and Karen Reilly.

Boys 6 and 7— Jimmy Notman.

Girls 8 and 9 —Sandra Roles and Theresa Serviss.

Boys 8 and 9—Wayne Messecar.
Girls, 10 and 11—Barbara Barclay.
Boys 10 and 11—Douglas Bruce.
Girls, 12 and over—Grace Meikle.
Boys, 12 and over —Bill Duvall.

MRS. MAHLON HESS DIES AT WILLIAMSBURG

One of the oldest residents of Williamsburg, Mrs. Mahlon Hess, died in her sleep at her home last Saturday. She was in her 87th year and had been gradually failing in health.

She was born at Chesterville on November 30th, 1870, the oldest of the family of the late John Edgerton and his wife, Matiilda Faulkner. There had been nine children by this marriage, four boys and five girls.

She married Mahlon Joseph Hess on February 16, 1894, who predeceased her on Aughst 14, 1934. They lived at Winchester Springs until 1919, after which they moved to Williamsburg and had since resided in that village.

Surviving are one daughter, Mrs. Ray Baldwin (Hazel) of Inkerman, and one son, Donald, on the homestead; four grandchildren and six great grandchildren. Also suruviving are three sisters, Mrs. Florence Ball, Chesterville; Mrs. Emma Nottell, of Hanna, Alta., and Mrs. Wm. Coulthart of Morewood; and two brothers Fred Edgerton, Winnipeg, Man., and Harry Edgerton, Chesterville, and many nieies and nephews.

Rep. Andrew Blackwell conducted the funeral serfices held from her late residence to St. Peter's Lutheran Church on Monday at 2 p.m. Mrs. Graham Froats rendered a beautiful solo "Take My Hand, O, Precious Lord".

Interment was made in Maple Ridge Cemetery. Pall bearers were Lyle Baker, Hugh Barkley, Arthur Loucks,, Walter Spearman, Bernard Whittaker and Ethan Alguire.

Many beautiful floral tributes testified to the esteem in which the deceased was held.

Friends were present from Longeuill, Brockville, Ogdensburg, Ottawa Chesterville, Winchester aid Mountaain .

THE PITT FUND COMMITTEE EXTENDS THANKS TO—

Inspector Reavelly, O.P.P., and all his officers at Cornwall; to the Cornwall Township Police; to the members of the O.P.P. detachment at Morrisburg; to the Nepean and Gloucester Police;; to all other police bodies who did so much to make a success of the Ronald Pitt Fund dance. Our special thanks goes to Chiief E. McIntyre of Morrisburg, and his staff. Their co-operation was greatly appreciated, and helped to make the benefit dance a great success.

PAUL ROBERT, Chairman,
Dance Committee;
ART. LAURIN, Chairman,
Ronald Pitt Benefit Fund.

THE HYDRO-ELECTRIC POWER COMMISSION OF ONTARIO

NOTICE OF EXPROPRIATION BY THE HYDRO-ELECTRIC POWER COMMISSION OF ONTARIO, of lands in the Township of Matilda, in the County of Dundas.

PLEASE TAKE NOTICE THAT the HYDRO-ELECTRIC POWER COMMISSION OF ONTARIO under the St. Lawrence Development Act, 1952, (No. 2), and all other powers thereto it enabling has for its purposes TAKEN AND EXPROPRIATED in fee simple lands in the Township of Matilda, in the County of Dundas, in the Province of Ontario, more particularly described in Schedule "A" hereto and HAS DEPOSITED a plan and description of the said lands in the Registry Office for the Registry Division of the County of Dundas on the NINETEENTH day of September, 1957.

TO be used for the construction, maintenance and operation of the works to develop and utilize the power resources of the International Rapids Section of the St. Lawrence River.

AND FURTHER TAKE NOTICE that every person having any claim to compensation must file the same with The Hydro-Electric Power Commission of Ontario at 620 University Avenue, Toronto, Ontario, within six months of the receipt of this notice, giving particulars of any claim that he may have in respect of this expropriation.

DATED at Toronto this 8th day of October, 1957.

THE HYDRO-ELECTRIC POWER COMMISSION OF ONTARIO

E. B. EASSON,
Secretary.

SCHEDULE "A"

ALL THAT PORTION of Lot 31, Concession 1, First Range of Lots, in the Township of Matilda, in the County of Dundas in the Province of Ontario, more particularly described as follows:

COMMENCING at a point in the Eastern limit of said Lot 31, which point may be located as follows:

BEGINNING at the Northeast angle of said Lot 31;

THENCE South 29 degrees and 51 minutes East along the Eastern limit of Lot 31 aforesaid 3410.53 feet;

THENCE South 29 degrees, 59 minutes and 30 seconds East still along said Eastern limit 2620.41 feet;

THENCE South 28 degrees, 39 minutes and 30 seconds East still along said Eastern limit 480.05 feet to the said point of commencement.

THENCE Westerly on a curve to the right having a radius of 2331.83 feet, the chord of which has a bearing of South 59 degrees and 28 minutes West and a length of 438.89 feet, an arc distance of 439.60 feet;

THENCE South 24 degrees, 53 minutes and 30 seconds East 15.00 feet to the Northern limit of the King's Highway.

THENCE North 65 degrees, 06 minutes and 30 seconds East along said Northern limit 440.61 feet to the aforesaid Eastern limit of Lot 31.

THENCE North 28 degrees, 39 minutes and 30 seconds West along said Eastern limit 58.28 feet more or less to the point of commencement.

C. W. LLOYD, O. L. S.,
For Chief Surveyor.

SL 6182 42-4c

MRS. LUCY CASSELMAN

Mrs. Lucy Casselman, died after a long period of ill health at her home on Farlinger Avenue on October 15.

Born in Osnabruck Twp in 1880, a daughter of the late Donald Hanes and his wife, Alice Saddlemire, she was widely known and respected in Morrisburg.

At an early age, her family moved to Dundela where she attended the local schools. In 1905 she was united iin marriage to Lorne Casselman of Morrisburg, and she then came here to live. He predeceased her in 1926 but she stayed on the farm west of Morrisburg unti 1947, when she came to Morrisburg to live and she has made her home here since. She was a member of St. Paul's Lutheran Church, of the various church organizations and of the Women's Institute.

Funeral service was held at St. Paul's Church at Morrisburg, on Thursday, October 17th at 2 p.m., conducted by the pastor, Rev. F. L. Howald. Interment was at Mount Pleasant cemetery.

Surviving are three sons, Edward of Morrisburg; Hanes of Edmonton; Hillis of Vancouver; one daughter, Mrs. Harry Stewart (Annie) of Morrisburg; one sister, Mrs. Isaac Wilso n (Mary) of Morrisburg; two brothers, John Hanes and Allie Hanes both of Dundela, and 9 grandchildren.

Bearers were Edwiin Rice, Norman Clark, Fielding Smyth, Orval Seeley, Harry Smyth, Hwaard Locke.

WALDEN BECKSTEAD DIES SUDDENLY ON HUUNTING TRIP

The death occurred suddenly on Thursday of Walden Beckstead, aged 50 while on a hunting trip at Hearts, Ontario. Mr. Beckstead had not been in his usual health for some time, but had been able t obe up and around his home. A son of Mrs. Jas. Beckstead and the late Mr. Beckstead, he was well known in Morrisburg, where he conducted a successful business for many years.

Although funeral arrangements are not yet complete, it is understood services will take place at Gananoque on Tuesday, with interment following in that town.

BOTH LEGS FRACTURED IN HIGHWAY ACCIDENT

A Williamsburg man was taken to Cornwall General Hospital Monday with two broken legs, following an accident on an area road at 1.45 p.m.

He is Errington Casselman, whh was felled by a car driven by Keith James Southwood, R.C.A.F., St. Hubert, Que., while atemppting to cross the road. The accident occurred on Highway No. 401, one mile East of County Road No. 8.

Cpl. J. H. Aldred, of the Morrisburg detachment of the OPP., investigated.

BY-LAW NO. 925

A By-law of the Corporation of the Village of Morrisburg, amending By-law No. 908 (Zoning)

WHEREAS the Morrisburg and Williamsburg Planning Board has been requested by the Hydro-Electric Power Commission of Ontario. and others, to amend the general zoning By-law of the Village.

AND WHEREAS the said board has approved such requests and has asked the Councill of the Village of Morrisburg to amend the said by-law accordingly.

NOW THEREFORE the Counci l of the Village of Morrisburg enacts as follows:

BY-LAW No. 908 of the Corporation of the Village of Morrisburg, is hereby amended as follows:

1. Section 2 is hereby amended by adding thereto:

2 (6) (a) ROW HOUSE shall mean a buiulding divided into not more than two dwelling units within the same exterior walls which units are separated by one common or party wall; and shall include a semi-detached or duplex dwelling.

2. Section 14 is amended by adding thereto:

(4) Row House.

(5) Buildings for fraternal or religious organizations.

(6) Clubs not operated for profit or gain.

(7) Funeral or undertaking establishments.

Section 21 is hereby amended by adding thereto the following subsection:

21 (8) Dealers in builders' supplies, garages, automobile sales and service stations, garages and egg grading stations; provided that the said business ore carried on within totally enclosed structures.

4. Section 28 is hereby amended by adding thereto the following subsection:

28 (h) Monument and marble works.

5. Section 30 is hereby amended—

(1) By strikinig out the second paragraph thereof commencing with the words "Dry-cleaning establishments" and ending with the words "secondary density residential R (2) Zone" and substituting therefore:

Those uses permitted in a Transient Commercial C (3) Zone, and dairies, plumbing and heating establishments (retail), light machine shops, dry cleaning plants, automobile service stations, public garages in which all business is conducted within wholly enclosed buildings, dry cleaning and laundry collecting agencies, trucking stations provided that trucks are not parked out-of-doors excepting during normal business hours, banks, business offices, billiard parlours, bowling alleys, motor sales rooms, telephone exchange, all uses permitted within the second density Residential R (2) Zone.

(2) — By striking out the fourth paragraph of said section commencing with the words (1) buildings or structures" and ending with the words 'area of the lot', and substituting therefore:

(1) Buildings or structure on the lot shall not cover more than sixty percent (60%) of the area of the lot.

(3) — The fifth paragraph of said Section, numbered (2), is hereby repealed.

6. Schedule "A" is hereby amended by classifying the following described lands as Service Shops (S):-

Commencing at the intersection of the Westerly limit of Campbell Street with the northerly limit of Fifth Street;

Thence Northerly along the Westerly limit of Campbell Street a distance of 450 feet more or less to the Southerly limit of the C.N.R. right-of-way (old);

Thence Westerly along last mentioned limit a distance of 1070 feet to a point;

Thence Southerly at right anples, a distance of 450 feet more or less to the Northerly limit of Fifth Street;

Thence Easterly alny last mentioned limit a distance of 1070 feet more or less to the point of commence ment.

7. Schedule "B" is hereby amended by striking out the requirements shown for "Dwelliny, Multiple Family" and by substituting therefore and adding thereto the following:

8. Schedule "C" is hereby amended by striking out the requirements shown for Commercial, S Zone, and substituting therefore:-

Read a first and second time this 9th day of September, 1957.

(Sgd.)
GEORGE E. BEAVERS,
Reeve.
(Sgd.)
L. D. BARKLEY, Clerk.

Read a third time and finally passed thiis 9th day of September, 1957

(Sgd.)
GEORGE E. BEAVERS
Reeve.
(Sgd.)
L. D. BARKLEY, Clerk.

SEAL

THE ONTARIO MUNICIPAL BOARD

IN THE MATTER of Section 390 of The Municipal Act (R.S.O. 1950 Chapter 243)

and

IN THE MATTER OF an application of the Corporation of the Village of Morrisburg for approval of its Restricted Area By-Law Number 925 entitled "A By-Law of the Corporation of the Village of Morrisburg amending By-law Number 908 (Zoning)".

APPOINTMENT FOR HEARING

THE ONTARIO MUNICIPAL BOARD hereby appoints Thursday, the twenty-fourth day of October, 1957, at the hour of ten o'clock in the forenoon (local time) at the Council Chambers, Morrisburg, Ontario, for the hearing of all parties interested in support of or opposing this application.

DATED at Toronto this 1nd day of October, 1957.

O. R. CHAPMAN,
Secretary,

(SEAL)

42c.

MAKE YOUR OWN
PRIZE PICKLES
ALWAYS USE
SPARKLING CLEAR
HEINZ VINEGAR



V-35

a finish for every surface
75th Anniversary
Scarfe's
Varnishes · Paints
Enamels · Wax



Both have a bank account - and a purpose for saving

Each has a different objective, but both are working on the same idea: that to get ahead it is important to *save* ahead, too.

Your reasons for wanting to build up your bank account can be as varied as human hopes and needs . . . a vacation, your child's education, a new rug, camera equipment; or simply the deep satisfaction and sense of security that a cushion of ready cash creates.

A chartered bank is a convenient place to keep your savings safe, and to keep them *growing*. Whether your account is large or small, the trained and friendly staff is there to take care of all your banking needs.

Save at a bank — millions do!

THE CHARTERED BANKS SERVING YOUR COMMUNITY

World's Biggest Pearl Blocks Drain

The panting, brown-skinned diver held on to the side of the boat with one hand, supporting himself in the waters of the Persian Gulf, and with the other hand he tossed a pearl on to the deck of the little Arab dhow. It was 1628 . . . and the great Pearl of Asia had been found.

The Pearl of Asia weighing 605 carats, is the largest pearl in the world and it has been the centre of many strange and fantastic adventures. Not the least of these took place in Paris in 1942 when France lay under Hitler's jackboot.

The pearl was then owned by Father Robert, General Superior of the Foreign Missions in China. It had been bought in Hong Kong from an old Chinese mandarin by one of the Mission's priests. In 1942 as the Missions needed money urgently, Father Robert decided to sell the pearl. His secretary, M. Michelet, contacted a big Paris jeweller and was told that the great pearl was worth about $150,000.

But the Germans, aware of the existence of the gem, forced Michelet to deposit it in a bank and ordered that the pearl be kept there until permission was received to remove it.

On May 15th, two German officers made an appointment with Michelet at the Societe Generale where the pearl was being kept. They were given the pearl, and then they all went off by car to the Avenue d'Iena. A large body of troops was assembled in front of the building to which Michelet was led, indicating that an important personage was awaiting them. Michelet and his escort were shown to a room where they sat down and waited. Presently a general came in and took the pearl.

Returning half an hour later he gave the pearl back to Michelet and said that a very important German — he indicated with his hands a very fat person — who was a real connoisseur, was very interested in the pearl and had had a photograph taken of it. Michelet would hear from him later.

It became known some time later that this personage was Hermann Goering, the gross Luftwaffe chief. But nothing was heard from Goering in the months that followed.

In March, 1944, thinking that Goering would have more serious distractions, Michelet asked M. Musseau, a legal adviser, to sell the pearl. Musseau mentioned it to a man named Piat, who said that he had found a buyer, M. Bonfanti, a rich manufacturer in the North of France. A rendezvous was fixed in M. Musseau's office. Michelet brought the jewel and, in the presence of Musseau, showed it to the intending buyer and Piat.

M. Monfanti examined the stone and while they were discussing the price a violent knocking was heard at the front door. The maid opened the door and four men in S.S. uniforms pushed in brandishing revolvers. "Hands up!" they ordered. They declared that the intending buyers were robbers they had to arrest, adding that anyway Michelet had no right to sell the pearl. They took the pearl and its gold case, removed a revolver Piat was carrying, taking at the same time from Michelet and Musseau all their cash and a number of valuables.

M. Musseau protested: "These jewels have nothing to do with the pearl business."

"Present yourself the day after tomorrow at the commandant's office—you can explain your case then," the S.S. men said.

The four policemen then marched off with the two buyers. When Musseau and Michelet turned up at the commandant's office the German officials denied all knowledge of the four S.S. men, and the two buyers.

The conclusion seemed obvious; they had been the dupes of organized gangsters working on their own account or under the wing of some German protector.

A complaint was lodged with the French authorities and the German police. All Paris jewellers were alerted, and a reward notice was published in the newspapers.

Three weeks later, Piat was arrested by the French police in Montmartre. On information Piat revealed under questioning a man named Yvon Colette, a Belgian subject with a known police record. He was arrested with his wife near Chartres by the German police, together with Joseph Klopf, a Luxembourg subject, and another member of the gang. Three of the six bandits had been caught, but the three others have never been traced.

Some days later Michelet was told to call at Gestapo headquarters and there he identified Colette, a thick-set, degenerate-looking man of about forty, and the elegant Piat.

After a beating-up Colette confessed to the theft of the pearl, but swore he had forgotten where he had put it. Finally, Colette and his wife were put in prison. The last months of the occupation brought no further news of the Pearl of Asia. Everybody was convinced that somehow it had left France.

In July, 1944, Paris was liberated, and Colette and his wife escaped. Madame Colette took refuge in her native Maillebois where she had previously hidden the pearl in the trunk of an oak tree. Colette, anxious to "whitewash" himself, fought and was wounded on a Paris barricade.

A few months later Madame Colette rejoined her husband in Marseilles with the intention of fleeing by the first available boat with the precious pearl. Colette was known in Marseilles under a false name, as a lieutenant in the French Resistance, but a genuine member of the Resistance caught him one day selling foreign currency and promptly denounced him to the police.

On December 1st, two police inspectors arrived at the hotel where Colette was living with his wife.

They examined their indentification papers and searched the room. Five million francs in Belgian and French currency was discovered. Colette was taken to the police station and later sentenced to ten years' imprisonment. He escaped but was recaptured.

The pearl was recovered when the landlord of the hotel, noticing a leak in the room that had formerly been occupied by the Colettes, called in a plumber.

He traced the trouble to a stopped-up sewer, and then the missing pearl was found in a waste-pipe, having been thrown into a drain by Madame Colette during the police search.

Still awaiting a purchaser, the pearl is now back in its gold box at the French Board of Foreign Missions.

ISSUE 42 — 1957



DOG'S BEST FRIEND — Flash, a blind greyhound, is led across a Southampton, England, street by his own "seeing eye" dog, a fox terrier named Peggy. The small dog's ability to serve as a guide for the greyhound has saved the latter from being destroyed by local authorities. Peggy, in turn, was saved from destruction seven years ago by Mr. G. Corbin of Southampton. It is truly a new life for both dogs.



TABLE TALKS

by Jane Andrews.

"Fudge That Will Keep — If You Let It" — is the arresting heading on an article in the invaluable Christian Science Monitor. It was written by a newspaper woman in North Dakota whose names is Fern E. Lee. So — take it away Mrs. Lee. (If it should be "Miss," this column's sincere apologies.)

* * *

Having been a "Petticoat" editor and manager of a weekly newspaper for the past 14 years I have never found too much time to bend over a hot stove whipping up exotic and unusual dishes to tempt the palates of members of my family.

However, a few extra-good recipes, used time and again through those years, have helped to establish my reputation as a good cook.

In my family for more than 30 years has been a recipe for an unusually delicious chocolate fudge with an unsurpassed flavor and a creamy consistency which makes for the best keeping quality — keeping, that is, if out of sight of candy devourers.

This fudge recipe was awarded a prize in a newspaper contest but brought a letter of reproach from one reader who said, "There must be a mistake. Your recipe as printed calls for a sinful waste of butter and you had better have the newspaper make a correction in the amount." It may be a sinful waste but butter is the ingredient which gives this fudge its out-of-this-world goodness.

Chocolate Fudge

Mix well 3 cups granulated sugar with one envelope (1 tablespoon) of gelatin. Add 1 cup milk, ½ cup light syrup, 2½ squares baking chocolate and 1 cup butter. Use heavy saucepan and stir frequently from the bottom to keep the gelatin from sticking. Cook to a rather firm ball (when tested in cold water) or 238° F. when tested on a candy thermometer.

Place pan in cold water and allow to cool for several minutes. Add 1½ teaspoons vanilla. Beat with heavy spoon (do not ues electric mixer) until thick and creamy. Add 1 cupful nuts. Turn into buttered pan and cut in squares when cold.

* * *

Another recipe which always calls for repeats is for a cheese dip to serve with crackers or potato chips. This is especially delicious for sandwiches made with pumpernickel bread.

CHEESE DIP

Blend:
1 cup soft cheddar cheese
¼ cup butter
3 ounce package softened cream cheese
½ cup salad dressing
1 teaspoon minced onion
¼ teaspoon Worcestershire sauce
¼ teaspoon salt
½ teaspoon prepared mustard

Mix together until creamy and fluffy. This will keep for a long time in a covered container in the refrigerator. Remove at least half an hour before serving to soften to spreading consistency.

* * *

Here is a molded salad which goes over well even with men who are usually reluctant to eat salads which look pretty.

Molded Salad

Heat to boiling 1 cup water. Dissolve in water 1 4-ounce package red cinnamon candies. Pour mixture over 1 package lemon-flavored gelatin powder. Add 1 cup thick, cold applesauce. Chill. When beginning to set, put half in bottom of mold.

Blend: 2 3-ounce packages cream cheese, ½ cup mayonnaise, ½ cup finely chopped celery, ½ cup finely chopped pecans. Spread over congealed layer of gelatin mixture. Put rest of gelatin mixture on top and let set. Serve on salad greens withe extra mayonnaise.

Lonely Giant

There was a ruggedly epic quality about the composer Jean Sibelius which made him seem as eternal and as indestructible as the towering trees and lonely lakes of his beloved Finland. At 91, he still smoked the black cigars he called "my food ," and walked along through the countryside near his home at Jarvenpaa, a village some 25 miles north of Helsinki. No one ever knew if he were really bald, for he had shaved his head at 39, when he spotted his first gray hair. It was hard to believe, therefore, that last month a cerebralhemorrhage had finally felled this hardy giant, less than three months short of his 92nd birthday.

As a devoted husband and father who called his daughters "my five symphonies," Sibelius was ever thoughtful and loved to keep in touch with his more than 50 grandchildren and great-grandchildren. As a citizen and patriot he inflamed his people against the Russians in 1899 with his stirring tone poem "Finlandia," and when the Russians invaded his tiny country again in 1939, he stubbornly refused to seek safety elsewhere.

He was, not a solitary man when it came to home and country. But as far as his music went, Jean Silbelius was perhaps the loneliest man in the world. He was influenced by no school of composition, and no school has patterned itself after his model. Just what that mold was has been weighed objectively for the first time only in recent years, for the romanticists called him modern, and the modernists called him romantic. Except for his tone poems, like "Finlandia" and "The Swan of Tuonela," which are frankly romantic, the seven Sibelius symphonies belong to neither school. He is best described quite simply as Jean Sibelius, Finnish composer. And although no new major score appeared from his pen for more than 30 years before his death, his effect on music lovers probably was best reflected in the results of a CBS radio poll taken in 1935. Jean Sibelius, listeners voted, was the world's greatest composer living or dead. — From NEWSWEEK.

Where Eccentrics Are Plentiful

More eccentrics — including royalties — have lived on the Riviera than probably anywhere else on earth.

King Leopold II of Belgium, who had an estate at Cap Ferrat, hated creases so much that he insisted on his newspapers being ironed before he read them. Addressing servants he always spoke in the third person, saying "You will wait for him," which mystified people, making them wonder what on earth he was talking about.

When he was looking for a villa at Cap Ferrat he noticed, on a drive with his bodyguard, the Villa Passable, surrounded by high walls and apparently abandoned. The gate was open, so he went in to explore, but when the party returned to the gate they found that someone had locked it.

A ladder in a shed enabled them to scale the high wall. With the four of them perched on top the ladder toppled and fell. "We look like burglars," commented Leopold laughing. He couldn't jump down owing to a bad leg; so the others did so and formed a human ladder for him; and that's how the King got out.

At sixty-five he fell in love with blonde, gay, eighteen-year-old Blanche Caroline Delacroix, whom he later made Baroness de Vaughan and, rumour said, secretly married at San Remo. To hide their liaison they pretended to be strangers in public even when they rode on the same train, alighted at the same station, stayed in adjoining suites at the same hotel and ate at the same restaurants — at different tables.

Later, when the friendship was more or less official, he gave her a charming villa which connected with his Chateau Laeken outside Brussels. On his Cap Ferrat estate he built a little house for her and visited her every evening for two hours' card-playing, carrying a lantern.

A strange visitor at Cap Martin was the Empress Elizabeth of Austria, who slept on a gold-plated bed with a swing above it on which she did a trapeze act to keep her figure.

Queen Victoria, after the Prince Consort's death, stayed regularly at hotels at Menton and Cimiez with a large retinue of servants. She always took her own coaches, and horses, furniture from Balmoral (including her acanthus-wood bed), table linen, china, glass, cutlery. At the Grand hotel, Cimiez, her apartments cost $10,000 for six weeks; at the Regina Excelsior, $20,000 for two months.

Recounting these facts in "Royal Riviera" Charles Graves says that one scandalous explanation of her forsaking Menton for Cimiez was that a high-ranking lady-in-waiting fell madly in love with a horse-tram conductor and frequently spent the day going to and from Cannes on his tram. A likelier explanation is that a royal commission of physicians advised the Queen that Cimiez was the healthiest place for her to stay.

A haughty Nice visitor was the Grand Duke Constatine's widow, herself a German princess. Deciding to visit Genoa, she ordered her aide to arrange transport. When he told her that a steamer from Marseilles would soon stop at Nice en route to Genoa, she said: "You must be mad. I, the widow of the Lord High Admiral of the Russian Navy, mingle with the common populace? I shall write to Napoleon III and demand a man-of war!"

She did so, and he duly ordered a frigate to transport her to Nice. It waited for days while the contents of her villa were put on board. On arrival at Genoa the captain informed her that a pinnace would take her and her belongings ashore.

"A pinnace," she exploded. "Do you suppose I am going to risk myself and my grand piano upon some Genoese skiff? Certainly not; a pier must be built out to us here. I shall not leave this tub until it is completed." Vainly he argued. It took a fortnight to build the pier. Then she swept off the ship to be met by the Genoese governor.

When the old Grand Duke Michael was rodered to Cannes for his health he was so frail and ill that his doctors said that his private train of six coaches from St. Petersburg should not exceed twenty-four m.p.h. So for two days the Russian, German, Belgian and French railway schedules were put out of joint while the train steered its stately course.

Graves gives us other unusual glimpses of Riviera life. Count von Zernsdorf used to light his cigarettes with 1,000-franc notes, then worth $250. An American Jack Mackeon, wno the equivalent of a million dollars at the Monte Carlo tables. He put all the notes into an umbrella, with the rubber ring round the spokes, and drove to Paris. It was raining hard when he alighted at the Restaurant Fouquet. He opened the umbrella, and the Champs Elysees was suddently white with banknotes, not all of which were retrieved!

When three bandits held up the Aga Khan's car, snatched the Begum's jewel-box and made off, he called out. "Hi, come back! You've forgotten your tip!" — and handed one of them a number of 1,000 franc notes.

After going to see Janos, one of Italy's most popular circus horses, perform, an admirer expressed his gratitude by writing a cheque for 1,500 lire ($2.50) and making it payable through a bank in Turin to Janos, so that he would buy himself an extra ration of sugar.



ALL TANKED UP—Welder Pete Martin happily rumples the fur of his five-week-old kitten "Puddy-tat!', which had gotten itself sealed up inside a new pressure tank in Pete's shop. Martin noticed the kitten was missing after welding on the head of the 12-by-4-foot tank. Fortunately, the specifications called for a three-inch opening through which Puddy-tat came tumbling to freedom.

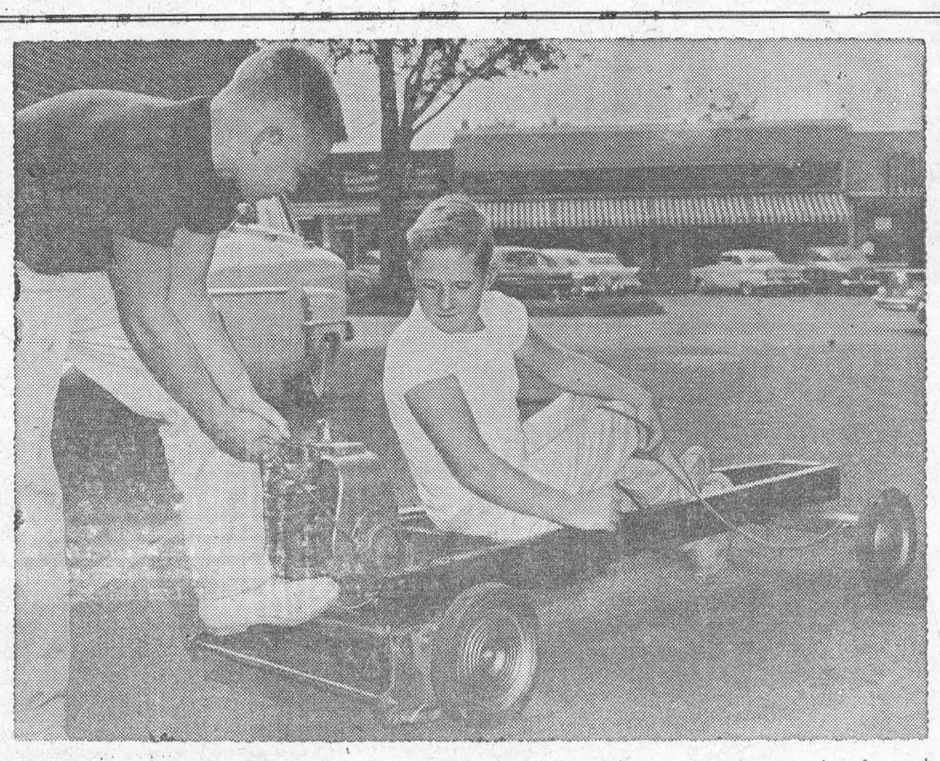

BUT DOES IT RUN?—The ultimate in stripped-down hot rods, this contraption, made of two-by-fours and one-inch boards, is readied for a small trip by its builders. Peter Katz, 13, left, starting the engine, and Dennis La Hiff, 14, bought the lown-mower engine from a repair shop for $20 and spent another $15 to rig up the rest of the rope-steered vehicle. It'll do 15 miles an hour, but not on town streets. The kids have been warned to keep out of traffic and drive only in the park.

Do You Believe In Hoodoos?

Do you believe in hoodoos or do you think that being superstitious about such things is silly? Do you foster the idea that a hoodoo, or curse, cannot hurt you; or do you contend that to defy a hoodoo can be very dangerous?

Let me put it another way. Would you, for instance, have worn the Hope diamond? The stone that was stolen from a Hindu temple idol and is reputed to have brought tragedy to its owners and their friends for more than 200 years? Or would you have rejected the opportunity, believing it to be something which could wreak a dreadful vengeance?

I, personally, would never have touched that fabulously rare and precious stone; for I believe that there are stranger factors in this world of ours than many imagine, and to cross swords with the supernatural is to cross swords with death!

The Hope diamond murdered people; it left millionaires penniless as it went from one owner to another, leaving behind it a series of disasters. Men laughed at the idea of its being evil. They bought it because they flattered themselves that they were too big for it to touch them, and later cursed the day that they had ever set eyes on it.

The Hope diamond was bought in 1949 by Mr. Harry Winston who does not believe in the hoodoo. He has often exhibited it for charity which, he claims, brings luck to somebody.

But am I really being silly and superstitious when I say emphatically that I would never have anything to do with the diamond?

When the Koh-i-Noor diamond was given to Queen Victoria it came with a killer's reputation. Moguls had died when they wore it in their turbans, it was a stone which seemed to have hatred for men and kept a desperate death tryst with them. The envoy who brought it to the Queen told her that this was one of the most famous diamonds in the world . . . and that it would never harm a woman.

Queen Victoria wore it in her crown and enjoyed prosperity from its splendour. What did Edward VII do when he came to the throne? He listened to advisers who warned him about its strange power and ordered it to be reset in the consort's crown, worn by Queen Alexandra. Queen Mary and Queen Elizabeth at their coronations.

To-day it is set in the Queen Mother's crown. I am not the only one who is superstitious, apparently.

In Egypt there was an age-old superstition that those who tampered with the tombs of the Pharaohs met with disaster. (Death lurks in the tombs of the Kings, is the old proverb that was quoted.)

What happened when the tomb of the eighteen-year-old King Tut-ankh-Amen was discovered in 1922? There were warnings of the dread superstition, but they were ignored. Excavations went on writes Ursula Bloom in "Tit-Bits".

When they actually came to the great moment and the age-old tomb was finally opened (wherein lay the remains of the Pharaohs, and the secrets of the centuries), a strange object, bigger than a butterfly, but not as large as a sparrow, fluttered out into the light. Like a ghost! . . . It terrified the natives for they declared that this was the superstition, this was the curse which lived on as guardian of the graves.

Many of the men concerned in that enterprise died within the year. One of them, Lord Carnarvon, was said to be infected by some virulent and rare germ; he died suddenly. Very few of the natives had agreed to help, those who did paid for it with their lives. It may have been coincidence, as the sceptics say, but who are we to tell what is coincidence and what is a fearful hoodoo?

There is a story that if ever a man filches what is the property of the Church he brings the eternal curse upon himself and his family to come, for no three generations will inherit—father to eldest son and on to eldest grandson — without a break. That curse has come true in an extraordinary manner.

In the Royal Family of England there was Henry VIII who broke up the monasteries, pillaging their property and leaving the monks to wander penniless about the country begging for bread. One after another Henry's three children came to the throne, but since none of them had any offspring the crown then passed to James VI of Scotland.

A similar type of curse goes through many families.

In 1916, I married, for the first time, the son of a famous family. Three generations before that they had incurred the severe displeasure of the Church. Nobody had ever told me what actually happened; it was one of those things that they did not like to talk about (because I imagine it gave them the jitters).

A priest had cursed them (I gather rightly so), and because a man of that family had raised his left hand in rage against him, he had vowed that the women of the family would bear eldest sons who, in turn, bore mark of that very hour, and the ability to kill with the left hand would be taken from them.

In the generation which I knew, both my husband and his cousin (also an eldest son) had deformed left hands, which they could hardly use. And they were not the first to be so afflicted. "Just an accident," said my husband brightly. "It does not bother me too much, anyway, and for myself I don't believe a word of it."

He was referring to the curse, of course. But I did believe in it—and still do.

I would never dare a hoodoo, but would walk clear of it through life. I believe that people stung to agony can invoke evil.

The Pharaohs had every right not to wish their tombs to be disturbed, and I think they took true steps to ensure their safety in death. If men violated that security, then they in turn died. Some dreadful evil possessed the Hope diamond. The Koh-i-Noor was kinder.

I would never defy the fates, for I know that they are powerful; I only hope that if I leave well alone, they will do the same for me in return.

RED FACE

In Kensington, Conn., an FBI agent spotted new wires in his house, reasoned that someone was trying to tap his line, ripped them all out, shamefacedly learned that the wires had been specially installed for a hi-fi set his wife planned as a birthday present.

BIRD TALKS ITS WAY HOME

When a lost budgerigar flew into the home of Gerald Kiwak in Detroit, he had no diffculty in tracing its owner for the bird repeated over and over again "Luzon 1-4992."

Its owner, Mrs. Vincent Perri, taught the bird her telephone number in case it should one day fly away. Her patience paid off when her budgie was safely returned to her.

ISSUE 42 — 1957

CROSSWORD PUZZLE

ACROSS

1. Dance step
4. Heavy stroke
8. Slave
12. Viper
13. Row
14. Malay canoe
15. Seaweed
17. Disencumbers
18. Tapering solid
19. Most thirsty
21. Cooked in an oven
23. Outbreak
24. Troubles
25. Chaffed
29. Fiddle-de- —
30. Conceited persons
31. Period of time
32. Sittings
34. Cut Short
35. Insects
36. Groans
37. Scour
40. Divide
41. So may it be
42. Infinite time
46. Orderly
47. Go up
48. Born
49. Concluding parts
50. Cliques
51. Tapuyan tribe

DOWN

1. Gentle stroke
2. Peer Gynt's mother
3. Small marks on the skin
4. Harmonize
5. Italian coins
6. Cube root of one
7. Marriages
8. Elf
9. Lake
10. Measures of length
11. Firm
16. Digits
20. Decays
21. Offers to buy
22. On the sheltered side
23. Showers
25. Fellow countrymen
26. Narrating
27. Ireland
28. Drops bait lightly
30. Metal fasteners
33. Godly persons
34. Maize
36. Female horses
37. Sheet of glass
38. Foreboding
39. Metal
40. Nuisance
43. Cravat
44. Gadgets for Ike
45. Affirmative

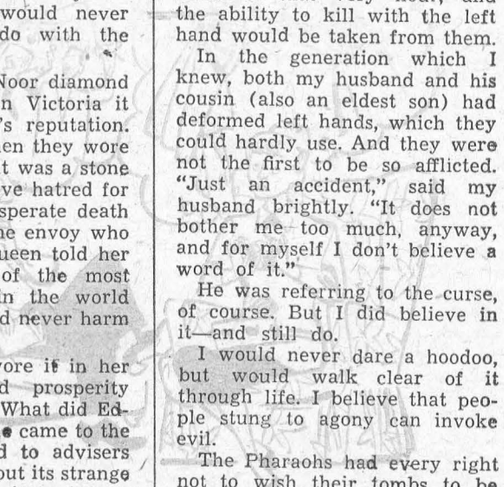

Answer elsewhere on this page.



SHORT HAUL — It's a short but heavy haul for these oxen, but they tugged to victory at the Tunbridge Fair. The team hauled 5,300 pounds for first prize in the free-for-all pulling event. Roger Putnam cracks the whip over his team.

THE FARM FRONT
by John Russell

Reasearch in recent years has shown that livestock are more productive and gain weight more rapidly if they are kept cool and comfortable in hot weather. This is especially true of hogs because they have no sweat glands — which is why they wallow in the mud; they must keep cool.

* * *

This recognition has been bringing a dramatic change to the Southern farm scene this past summer, a change which apparently represents the beginning of a trend which could have implications of far-reaching economic significance.

Old-timers at hog raising as well as farmers just venturing for the first time into commercial hog production now bandy around such descriptive, even if somewhat facetious, terms as "pig parlor," "swine castle," "hog salon," "pig cafeteria."

Basically, these comparatively luxurious quarters offer a way of growing hogs in confinement on concrete, so that the most modern management, labor-saving, and sanitation methods and feeding techniques can be easily applied.

* * *

Farmers aren't merely talking about such swanky pig domiciles. They are rushing to build them. Actually, they are no more than a shed type of building erected on a concrete slab which can easily be kept clean with a water hose. They also provide self-service waterers and feeders where the pig can eat whenever he wants, cafeteria style. These are tremendous labor savers.

* * *

As Southern hog raisers are well aware, on very hot days pigs stop eating in the morning and won't eat again until sundown. The "parlor"-reared pig gets the benefit on hot days of a cool mist from overhead spray nozzles. The spray cools the pigs as well as the concrete. Remaining comfortable, the pig strolls over and feeds himself at the automatic self-feeder whenever he is hungry.

The idea of "confined rearing" of pigs on concrete isn't limited to the Southern part of the United States by any means. It has attracted the attention of many good hog farmers in all sections of the country, and in Canada. But because of the hot climate, the trend has been very rapid in Dixie this year.

* * *

"We've poured more concrete in 1957 than in the preceding 57 years," is the way J. K. Butler, Jr., animal husbandry extension specialist at North Carolina State College here in Raleigh, eloquently describes the "confined rearing" trend in North Carolina.

Extension service specialists in virtually every Southern state report similar developments. In some states, considerable research has been done to demonstrate that feeding hogs on concrete is practical and that with modern feeds, management, and sanitation, hogs will grow faster on concrete than on pasture.

Also in some states — North Carolina among them — the extension specialists in animal husbandry have drawn up suggested specifications for hog raisers who want to feed out a certain number of pigs at a time with minimum labor and fill their concrete-floored pens two, three, or even four times a year.

* * *

The idea is to make it possible, with a "parlor" or "salon," to bring feeder pigs to market weight every 90 days. Feeder pigs are placed in these "salons" when they weigh from 60 to 80 pounds. They never leave until they reach market weight — 180 to 240 pounds, say.

One of the big problems of the hog business, of course, is the extreme seasonal variation in the volume of hogs marketed, writes Henry Losene in The Christian Science Monitor. Frequently slaughter is several times greater in midwinter than in midsummer. Actual equalization would hardly be desirable, animal husbandry specialists and economists alike concede. Yet they agree the industry would be much better off if the difference were not so great.

The revolutionary new trend puts pork production on an efficient, assembly-line basis and also provides better control over most factors that usually spell the difference between profit and loss.

* * *

A popular type of one of these swine quarters, which take care of 50 pigs at a time, costs approximately $400, and is intended for summer feeding or year-round use in warm climates. The materials for winterizing a "pig parlor" of this type cost about $125.

How do pigs react to this "cafetreia" style of feeding?

They begin to familiarize themselves with the new-fangled gadgets right off, the first day. The pig has a great deal of curiosity.

* * *

Usually the first day of his new life of luxury, he learns to press his nose against the gadget that makes the drinking water come on at the automatic waterer. Likewise he learns quickly to nose his way into one of the individual feeding compartments at the self-feeder. He learns to use the mineral box to, where he finds the things for which he once rooted in the ground.

A Cure For Colds At Last?

For 25 years, medical researches have sought a reliable method for preventing man's expensive and universally annoying ailment — the common cold. But for the 500 million colds caught annually in the U.S. at a cost of $5 billion, there is as yet no all-out immunization. Vaccines, serums, and "cold-resistant" pills are sold by the millions. When it comes to cutting down the nation's cold rate, not one seems worth a sniffle.

The main obstacle: Colds are caused by viruses, perhaps a dozen varieties of these elusive organisms. Until a vaccine is prepared which combats all the cold viruses, more than 90 per cent of the nation's population will continue to have at least one cold each year.

Last month, in Baltimore, Md., a young Johns Hopkins scientist, 34-year-old Winston H. Price, announced that he had isolated one form of the common-cold virus, which, he believes, accounts for about 30 per cent of America's respiratory infections and causes a slight sore throat, a stuffy nose, and a touch of fever.

Widespread reports last month on the JH vaccine brought an excited response from men and women, ever ready to grasp at anything that offers hope for relief from their seasonal running noses. Scientists were more cautious. In Chicago, an official of the American Medical Association said: "Vaccines have been developed in recent years without notable success . . . because colds are caused by many different types of viruses. On this particular vaccine, we cannot comment until we've seen the complete scientific report."

At a news conference Dr. Price replied with professional modesty: "It is absolutely misleading if anyone thinks he is going to have an all-inclusive cure for colds from this JH vaccine. This is just an entering wedge, an opening we have not had before. What we hope is that by using similar methods, we may help isolate one or more viruses which make up the other part of the common cold."

—From Newsweek.
—From NEWSWEEK.



DRIVER'S A DUMMY—From the way this tractor's acting it's easy to see the driver's a dummy. He actually is a straw-stuffed dummy used in a demonstration of the hazards of tractor misuse. The specially equipped tractor toured fall fairs with a team of demonstrators.

The SUNDAY SCHOOL LESSON

By Rev. R. Barclay Warren B.A., B.D.

The Christian Minister
1 Corinthians 9:1-2, 13-23, 26-27

Memory Selection How them shall they call on him in whom they have not believed? . . . and how shall they hear without a preacher? Romans 10:4.

A minister needs to sharpen his concept of the ministry by frequently examining it in the light of Paul's precepts and example. Consider his farewell message to the Ephesian elders. (Acts 20:18-38.) He was humble, coveted no man's gold, risked his life for the Gospel and was diligent in preaching the full Gospel message in tenderness and love.

In today's lesson Paul writes of ministerial support. At Corinth and Thessalonica he worked at tent making to support himself. He felt that to do otherwise in these particular situations would hinder the Gospel of Christ. Nevertheless he clearly taught that "the Lord has ordained that they which preach the gospel should live of the gospel."

How does your minister's support compare with those who have spent the same length of time in preparing for their life's work? Have you made provision for his car expense? This is a big item. About 90% of his driving is for the church. Have you thought of the many free meals which the minister's wife will serve in the course of a year? Most ministers' children are inclined to gain more than the average of education. They shouldn't be denied this opportunity.

The minister is not above temptation. Some have fallen for money and some for women. If a man's interest is in making money he should never enter the ministry. He is the confidant of many. He must not betray their trust. His personal and public life must be above reproach. His example will carry more weight than his words. No one should enter the ministry who has not expereienced the New Birth as taught by Jesus. (John 3). Theory is not sufficient. He cannot lead others to Jesus Christ as Lord and Saviour unless he knows the way himself. Great is the responsibility of the minister.

Upsidedown to Prevent Peeking

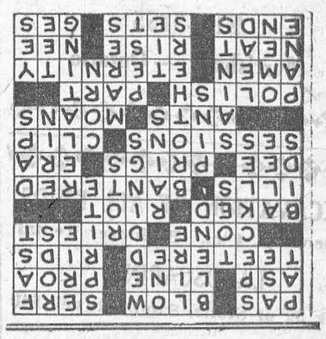

M. A. CAMPBELL
GENERAL INSURANCE
Agent: Royal Life Insurance Co.
Morrisburg, Ont.

GRAHAM CASSELMAN
INSURANCE
Fire, Automobile, Liability
TEL. KI 3-2071
St. Lawrence Street
Morrisburg, Ontario

J. F. MERRIFIELD. R.O.
OPTOMETRIST
will be at
FORD'S JEWELLERY STORE
Saturdays, 3 to 6.00 p.m.
Later by Appointment

DWIGHT TUPPER
AUCTIONEER
We Handle All Kinds of Auction Sales at Reasonable Rates
10 Years Experience
CHESTERVILLE, ONTARIO
PHONE 514

39-52p.

HELP WANTED

COMPETENT JANITOR WANTED at once.
PLAYDIUM RESTAURANT,
Box 97, Morrisburg, Ont.

4tfc.

SOMETHING NEW
IN CEMENT FOR THE
DO-IT-YOURSELF MEN
CIMEX
READY YMIXED CEMENT WITH
EITHER SAND OR GRAVEL
Just the Thing for Small Jobs.
HODGINS LUMBER LTD.
KI 3-3155
Morrisburg — Ontario

EXCAVATION OF ALL KINDS
Basements, Etc., Bulldozer Rental
LANDSCAPING
Trucking of Stone, Sand, Gravel, Fill
FRED BECKSTEAD
PHONE 399-2 WILLIAMSBURG

Show Bill

Thurs., Fri., Sat., Oct. 17—18—19—

THE LONELY MAN

A Western Picture in Vista Vision. Starring Elaine Aiken, Jack Palance, Anthony Perkins and Neville Brand.

Mon., Tues., Wed., Oct. 21—22—23—

THE COURT JESTER

A Musical, in Vista Vision and Technicolor. Starring Glynis Johns, Angela Lansbury, Danny Kaye and Basil Rathbone.

Thurs., Fri., Sat., Oct. 24—25—26—

LOVING YOU

A Comedy, in Vista Viision and Technicolor. Starring Elvis Presley, Lizabeth Scott, Wendell Corey, Dolores Hart and James Gleason.

COMING SOON—
THE BAD SEED (ADULT ENTERTAINMENT) and THE BUSTER KEATON STORY.

THE PICADILLY
WILLIAMSBURG

SPEED
CAUSED THIS FATAL ACCIDENT

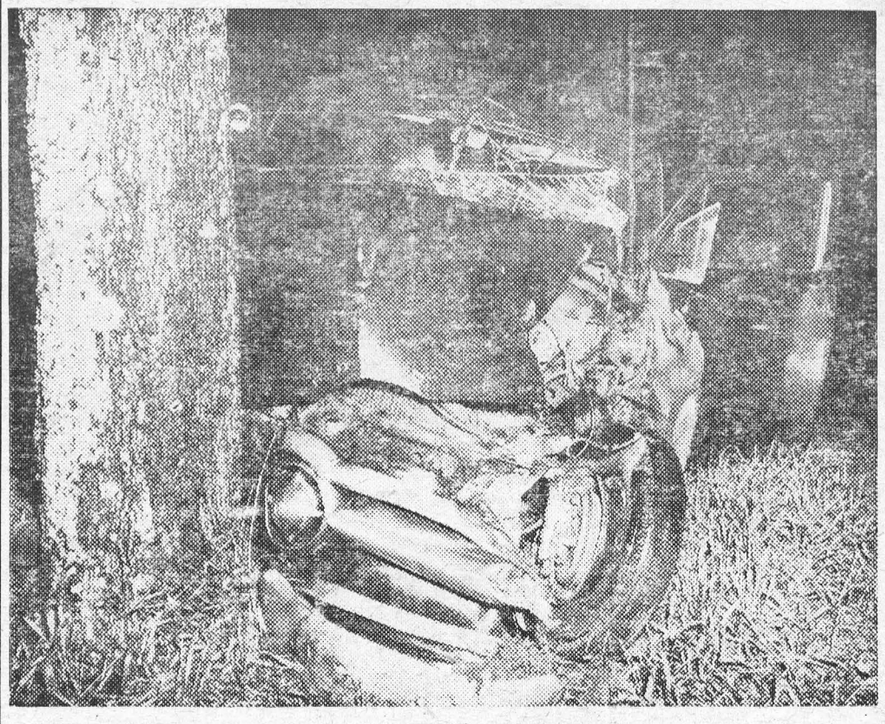

LOCATION: No. 10 Highway, S of Brampton.

TIME: 11:25 p.m.

ROAD SURFACE: Asphalt. Very greasy because of heavy drizzle.

RESULT: Two killed.

This car was travelling south at a speed far too high for the road surface condition. The car ahead signalled a left-hand turn, and pumped his brakes to give additional warning because he had to wait for an oncoming car before making his turn. The driver of the high speed car jammed on his brakes and the car went into a violent skid. It shot off the road, clipped a tree, then smashed head-on into another tree.

Both the driver and his passenger were killed instantly.

Before *you* travel too fast for the road surface condition, remember this picture. It could happen to you.

ONTARIO DEPARTMENT OF TRANSPORT

21-7



THESE BONDS CAN BUILD A FUTURE

Another Pavlova or a Florence Nightingale — what will she be when she grows up?

Canada Savings Bonds purchased now, can provide the necessary funds when it's time for college . . . for her trousseau . . . or for establishing a home. All the things that add up to a worthwhile future.

Should an emergency arise, Canada Savings Bonds can be redeemed quickly and easily for cash at face value plus earned interest.

Sign up for a Canada Savings Bond today. You can do it through banks, investment dealers, trust or loan companies, or on the payroll savings plan where you work.

Buy
CANADA SAVINGS BONDS

A Better Buy Than Ever - Interest: First 2 Years at 3¼%, Remaining 11 Years at 4¼%

FUNERAL AND AMBULANCE SERVICE
TRAINED ATTENDANT IN CHARGE
G. LEONARD KECK
KI 3-3046 Day or Night Morrisburg, Ont.

CARTER'S GARAGE
MARIATOWN
Is Now Open for Business Every Day
GENERAL REPAIRS TO ALL MAKES OF CARS
AND TRUCKS
ACETYLENE AND ELECTRIC WELDING
REPAIR WORK ON HEAVY EQUIPMENT OF ALL TYPES
PHONE KI 3-2218



Whatever you're saving for—better save at
The BANK of NOVA SCOTIA!

BUILDERS SUPPLIES
THE BLACK LUMBER CO.
WE HAVE EVERYTHING
THAT GOES WITH THE TRADE
JUST ASK FOR IT—WE HAVE IT
ESTIMATES FREE — WE DELIVER
THE BLACK LUMBER CO.
W. G. Black, Mgr.
Ph. KI. 3-2188 Morrisburg, Ont.

Closing-Out

ENTIRE STOCK OF ELECTRICAL APPLIANCES AND PAINTS. GET THESE BARGAINS WHILE THEY LAST.

ONE AND ONE-HALF STOREY BUILDING —18' x 37'. CHEAP FOR CASH

J. D. DAIN and Co.
PH. KI. 3-2064 MORRISBURG

CHURCH ROAD

Mrs. Robert Burns spent Tuesday of last week in Brockville.

Mrs. R. J. Schwerdfeger, Miss Mary and Roscoe Schwerdfeger spent Thanksgiving with Mr. and Mrs. Ray S. Schwerdfeger at Renfrew.

Mr. and Mrs. Claude Crowder and family were recent visitors at Mr. Dwight Crowder's, Williamsburg.

Mrs. Blanche Forsythe of Cornwall was a week end guest of Mr. and Mrs. Archie Crowder.

Mr. and Mrs. W. M. Styles and Miss Eleanor spent Saturday evening with Mr. and Mrs. James Styles, of Iroquois.

Mr. and Mrs. Fred Casselman visited friends at New Liskeard and Noranda last week.

Mrs. J. Winston McMartin, Aultsville, was a recent guest of Mr. and Mrs. William Dafoe.

GALLINGERTOWN

Mrs. Cory Alguire and Ray and Miss Edith and Rhoda Stevenson of Avonmore visited Mr. and Mrs. David Alguire.

Visitors over the week end at the home of Hubert Gallinger were Mr. and Mrs. Steven Campbell of Chalk River and Mrs. Aileen Alguire and Basil Gallinger of Brockville.

THE FAMOUS REXALL 1c SALE

OCTOBER 21 TO 26

ALL WEEK

Hundreds of items that you need for everyday use, will be sold at 2 for the price of one, plus one cent. This is one sale you cannot afford to miss. Patent medicines, cosmetics, stationery supplies and many other items, all going at ridiculously low prices. Shop now for your own needs and for Christmas gifts. — One Full Week, October 21st to 26th. Get here early while our stocks are complete.

WILSON'S DRUG STORE

MORRISBURG, ONTARIO

THE HYDRO-ELECTRIC POWER COMMISSION OF ONTARIO

NOTICE OF EXPROPRIATION BY

THE HYDRO-ELECTRIC POWER COMMISSION OF ONTARIO, of lands in the Township of Matilda in the County of Dundas.

PLEASE TAKE NOTICE THAT THE HYDRO-ELECTRIC POWER COMMISSION OF ONTARIO, under The St. Lawrence Development Act 1952 (No. 2), and all other powers thereto it enabling has for its purposes TAKEN AND EXPROPRIATED in fee simpple, lands in the Township of Matilda in the County of Dundas, in the Province of Ontario, more particularly described in Schedule "A" hereto and HAS DEPOSITED a plan and description of the said lands in the Registry Office for the Registry Division of the County of Dundas on the NINETEENTH day of September, 1957.

TO be used for the construction, maintenance and operation of the works to develop and utilize the power resources of the International Rapids section of the St. Lawrence River.

AND FURTHER TAKE NOTICE that every person having any claim to compensation must file the same with The Hydro-Electric Power Commission of Ontario at 620 University Avenue, Toronto, Ontario, within six months of the receipt of this notice, giving particulars of any claim that he may have in respect of this expropriation.

DATED at Toronto, this 8th day of October, 1957.

THE HYDRO-ELECTRIC POWER COMMISSION OF ONTARIO
E. B. EASSON,
Secretary.

SCHEDULE "A"

ALL of the West Half of Lot 9 and the East half of Lot 10, Concession 1, in the Township of Matilda, in the County of Dundas, in the Province of Ontario.

SAVING AND EXCEPTING THEREOUT AND THEREFROM:

FIRSTLY—
ALL of the Northerly 20 acres of the said East half of Lot 10.

SECONDLY—
ALL of the Northerly 50 acres of the said West half of Lot 9.

THIRDLY—
ALL of the lands of the Hydro-Electric Power Commission of Ontario, described in Instrument No. 21100 included in the above described lands.

FOURTHLY—
ALL of the lands of the Canadian National Railways described in Instrument No. 685 and 692 included in the above described lands.

FIFTHLY—
ALL of the lands of The Hydro-Electric Power Commission of Ontario described in Instrument No 21225 included in the above described lands.

SIXTHLY—
ALL of the King's Highway included in the above described lands.

SEVENTHLY—
ALL THAT PORTION of the said West half of Lot 9 lying South of the King"s Highway.

EIGHTHLY—
A PLOT of land in the Southwest corner of that portion of the West half of Lot 9, lying North of the King's Highway, having a frontage of 45 feet on the said Highway with a depth of 60 feet.

NINTHLY—
ALL THAT PORTION of the said East half of Lot 10, more particularly described as follows:

COMMENCING at a point in the Southern limit of the King's Highway, where said limit is intersected by the centre line of said Lot 10;

THENCE Easterly along said highway a distance of 225 feet to a stake.

THENCE Southerly parallel to the centre line of said Lot to the River St. Lawrence.

THENCE Westerly along the River St. Lawrence to the centre line of said Lot 10;
THENCE Northerly along the centre line of said Lot to the point of commencement.

C. W. LLOYD, O. L. S.,
For Chief Surveyor.
SL-6111 42-4c

THE HYDRO-ELECTRIC POWER COMMISSION OF ONTARIO

NOTICE OF EXPROPRIATION BY THE HYDRO-ELECTRIC POWER COMMISSION OF ONTARIO of lands in the Village of Iroquois, formerly in the Township of Matilda, in the County of Dundas.

PLEASE TAKE NOTICE THAT THE HYDRO-ELECTRIC POWER COMMISSION OF ONTARIO under The St. Lawrence Development Act 1952 (No. 2), and all other powers thereto it enabling has for its purposes TAKEN AND EXPROPRIATED in fee simple lands in the Village of Iroquois, formerly in the Township of Matilda, in the County of Dundas, in the Province of Ontario, more particularly described in Schedule "A" hereto and HAS DEPOSITED a plan and description of the said lands in the Registry Office for the Registry Division of the County of Dundas on the TWENTY-NINTH day of August, 1957.

TO be used for the construction, maintenance and operation of the works to develop and utilize the power resources of the International Rapids section of the St. Lawrence River.

AND FURTHER TAKE NOTICE that every person having any claim to compensation must file the same with The Hydro Electric Power Commission of Ontario at 620 University Avenue, Toronto, Ontario, within six months of the receipt of this notice, giving particulars of any claim that he may have in respect of this expropriation.

DATED at Toronto this 27th day of September, 1957.

THE HYDRO-ELECTRIC POWER COMMISSION OF ONTARIO
E. B. EASSON,
Secretary.

SCHEDULE "A"

ALL THOSE PORTIONS of Water Street and King Street or the Queen's Highway as shown on Registered Plan No. 33, in the Village of Iroquois, in the County of Dundas, being that portion of Lots 23 and 24, Concession 1, of the Township of Matilda, more particularly described as follows:

COMMENCING at the Southwest angle of Lot 15, Block IX, Registered Plan No. 33;
THENCE Easterly along the Northern limit of Water Street 697.3 feet to an angle therein;
THENCE Easterly still along said Northern limit 383.0 feet to the Southeast angle of Lot 2, Block VIII, Registered Plan No. 33;
THENCE Easterly 43.5 feet to the Southwest angle of Lot 1, Block VII, Registered Plan No. 33;
THENCE Easterly along the Southern limit of Block VII aforesaid 213.6 feet to the Southwest angle of Lot 7, Block FF, Registered Plan No. 33;
THENCE Easterly along the Southern limit of Block FF, a distance of 341.0 feet to the Southeast angle of Lot 4, Block FF;

THENCE Sutherly along the Southerly production of the Western limit of Albert Street to the South edge of the concrete sidewalk situate on the lands herein described;
THENCE Westerly along said South edge 26 feet to an angle therein;
THENCE Northerly still along said edge of sidewalk 4 feet to an angle therein.

THENCE Westerly still along said South edge 360 feet to an angle therein;
THENCE Westerly still along said South edge 230 feet to the West face of a stone wall;

THENCE Southerly along said West face to the water's edge of the Galops Canal;
THENCE Westerly along the said water's edge to the Southerly production of the Eastern limit of Brock Street, being the Road Allowance between Township Lots 24 and 25;

THENCE Northerly along said Eastern limit 167 feet, more or less, to the point of commencement.

C. W. LLOYD, O. L. S.,
For Chief Surveyor.
SL 83337 40-42c

WHERE ELSE DO YOU GET

- OPPORTUNITIES FOR TRAVEL AND ADVENTURE?
- HEALTHY OUTDOOR LIFE?
- GOOD PAY?
- EXPERT TRAINING IN NEW AND USEFUL SKILLS?
- DEVELOPMENT AND RECOGNITION OF YOUR CHARACTER?
- A CHANCE TO LEARN HOW TO HANDLE MEN?
- FREE MEDICAL AND DENTAL CARE?
- THIRTY DAYS HOLIDAY WITH PAY A YEAR?

except in the Canadian Army?

If you are 17 to 40 years of age, and able to meet Army requirements, the Canadian Army offers you these and other advantages of Army life. You enlist for a 3 year term. At the end of that time you may return to civilian life well fitted for the future, or continue in the service of your country.

Mail the coupon below, telephone or visit your local recruiting station.

Army Recruiting Station, 230 Main St. West, North Bay, Ont. — Tel. 476
Army Recruiting Station, 62 Young St. South, Sudbury, Ont. — Tel. OS 4-1117
Army Recruiting Station, 164 Wellington St., Kingston, Ont. — Tel. 4736
Army Recruiting Station, The Armoury, 220 Murray St., Peterborough, Ont. — Tel. RI 2-7147
Army Recruiting Station, 90 Albert St., Ottawa, Ont. — Tel. OE 6-1557
Army Recruiting Station, The Armoury, 516 Fourth Ave., Cornwall, Ont. — Tel. the

Please send me, without obligation, full information on Army current.
Name _____
Address _____
City/Town _____
Prov. _____
Telephone _____

SUPERTEST
FOR POWERFUL GETAWAY!

MOUNTAIN CONSTRUCTION
General Contracting
Building New or
Repairs and Alterations
Free Estimates
630 R 4 Mountain, Ont.
26p tfc. 57.

EDWARD A. LAPIERRE
Public Accountant
MORRISBURG, ONTARIO

SPENCER CORSETS AND BREAST SUPPORTS
Individually Designed
FLORENCE McGANNON
Corsetiere.

Edwin McIntosh
CO-OP AUTO INSURANCE
We can save you money on your Auto Insurance
Give us a Call for Details of Comprehensive Coverage
WILLIAMSBURG TEL. 398-2

SEAWAY TAXI
NOW OPERATING IN MORRISBUURG
24-Hour Service
ANY CALL IN MORRISBURG, 35c
DAL OR NIGHT
Taxi Stand at Corner of Highways 31 and 2
For Prompt Service, Phone
KI 3-2955
GEORGE SMYTH, Prop.
52p.

FOR ANY KIND OF GIFT
FOR ANY KIND OF OCCASION
—CALL—
GILLESPIE'S
Duprau Block
MORRISBURG KI 3-2801

TO RENT
Available at Once. Limited Room Capacity. Hot and Cold Running Water. Weekly Rates. Apply in person only at the
WALRICH HOTEL

Skinny men, women gain 5, 10, 15 lbs.
Get New Pep, Vim, Vigor



What a thrill! Bony limbs fill out; ugly hollows fill up; neck no longer scrawny; body loses half-starved, sickly "beanpole" look—because of poor appetite due to lack of iron. Thousands of girls, women, men, who never could gain before, are now proud of shapely, healthy-looking bodies.

They thank Ostrex Tonic Tablets. Contains iron, vitamin B1, calcium. Helps build blood, improve appetite and digestion so food gives you more strength and nourishment; helps put flesh on bare bones.

Get Lovely Curves

As you gain pounds, you gain lovelier curves too. Try Ostrex Tonic Tablets today. See how quick they help build up body "skinny" due to iron deficiency. "Get-acquainted" size only 60¢. At all druggists.

PINKUS SALVAGE
AND
AUTO WRECKERS
- GOOD CAR HEATERS.
- USED TIRES and TUBES
- CAR ACCESSORIES
- OTHER HARD-TO-GET ITEMS
- USED ANGLE IRON & PIPING
- USED AUTO PARTS.

We buy all kinds of scrap metals, Bags, Etc. Highest Prices Paid
DAILY PICK-UP
— WE SELL —
B. F. GOODRICH PRODUCTS
— AND —
GLASS CUT TO MEASURE, See
Fred Pinkus
Williamsburg, Ont.

RAYMOND H. ARMSTRONG
Barrister, Soliciter, Notary, Etc.
Telephone KI 3-3061
Res. KI. 3-2124
MORRISBURG — ONTARIO

M. A. CAMPBELL
SUBSCRIPTION NEWS SERVICE
All Magazines and Newspapers
MORRISBURG ONTARIO

THOS. BARNHART & SON
Auctioneers
Mariatown — R. R. 1, Morrisburg
PH. KI. 3-2784
15tfc.

BARKLEY'S ELECTRONICS
(Formerly Myers' Radio)
COMPLETE LINE OF
RADIO, T.V. & APPLIANCES
SALES AND SERVICE
All Work Guaranteed
WILLIAMSBURG
Ph. KI. 3-2650

G. WILLIAM GORRELL
NOTARY PUBLIC
BARRISTER, SOLICITOR
PHONE KI 3-2577 RES. KI 3-3195

DR. D. DOCKSTEADER
VETERINARIAN
CHESTERVILLE, ONTARIO
TELEPHONE 395
No. 13—57p

MacKENZIE APPLIANCE SERVICE
DOMESTIC AND COMMERCIAL
REFRIGERATION
WASHERS, DRYERS,
RANGES, ETC.
Sales— TV ANTENNA —Service
Phone 410 Morrisburg

DR. K. A. BLANCHER
DENTAL SURGEON
Hours 10-12 a.m.; 2-6 p.m.
Mondays, Tuesdays, Thursdays,
Fridays, Saturdays
By Appointment.

DONALD BECKSTED
GENERAL INSURANCE
All Kinds of Insurance
Fire, Automobile, Life, Liability, Plate Glass, Etc.
KI 3-2860
Morrisburg, Ontario

EX-SERVICEMAN'S
24-HOUR
CASSELMAN'S RADIO TAXI
PHONE KI 3-2963
For Prompt and Courteous Service
EVERY PASSENGER INSURED
SPECIAL RATES ON
Funerals, Weddings and
Out of Town Trips
3 CARS — NO WAITING
DRIVERS:
Bruce Casselman
Arthur Casselman
Allan Casselman
35c FOR ANY TRIP IN TOWN
Double Rates After 12 Midnite

Tip the Profit Scales -in your own favour!



Sure, you make money by marketing your own grains. They're good for your livestock, too. But grains alone won't do the job you want from your livestock. Give your livestock the necessary balanced nutrients, contained in XL (EXCEL) Concentrates—the proteins, minerals, and vitamins that make profits grow! You can't afford to feed grain alone.

Good Health - Fast Growth - Top Production
Have us mix your grains with XL (EXCEL) Concentrates this ways—
- For Dairy Cows in Production: 1 Bag XL (EXCEL) 24% Milkmaker Concentrate to 4 bags of your own grain.

or 1 Bag XL (EXCEL) 32% Dairy Concentrate to 6 Bags of your own grain.

For Growing Hogs:



1 Bag XL (EXCEL) 36% Hogmaker Concentrate to 4 Bags of your own grain.
OR 1 Bag XL (EXCEL) 40% Hog Concentrate to 5 Bags of your own grain.
There's a full line of XL (EXCEL) Concentrates for every feeding need of your livestock and poultry.

BOUCK'S H 'LL FEEDS
We have a full line of XL Feeds, Mill Feeds and Fertilizers.
Custom Grinding, Rolling and Mixing.
We are agents for Allis-Chalmers Tractors and Farm Machinery
KI 3-2409 WE DELIVER

ANNE HIRST
Your Family Counselor

HASTY BRIDE OFFENDS—HER HUSBAND LEAVES

"Dear Anne Hirst: My husband and I have been separated for the past few weeks, and we've only been married a short time! One day while I was out, he packed his things and went home. We dated a whole year before we married, and now I know I made many mistakes before and after. From what he says, my greatest offense was to say at different times that I didn't really need him.

"Believe me, I'd rather have bitten my tongue out. I spoke in anger but he denies that, and insists I meant it. I am sure he was in love when he left; how could he stop loving me in a few weeks' time?

I have begged him to come home, and he flies into a rage. (He flatly refuses to go to a marriage counselor or our minister.) I am a high-strung and emotional person, but I love him so much and I do need him. He is really a very fine person. We are both over 21, and supposedly mature. Thank you for your advice.

HELP NEEDED"

ANOTHER CHANCE?

What you said was almost unforgivable, and a new husband could take it as an insult. You offended your man cruelly. Your careless remarks that you did not need him came like a stab in the heart; they confused him utterly, made him feel inadequate and unwanted. He must have felt he had received a mortal wound, and from his bride of a few weeks.

Time is the only remedy for the state he is in. It is almost inconceivable that when his anger cools and he can rationalize things, he will not accept your explanation. Even the most arrogant male should not refuse to listen to a wife who is sincerely repentent.

If you feel you must keep in touch, write him a letter assuring him of your deep remorse and your humiliation that you offended him so. Tell him you realize now how much you do need him, and if he will come home you will prove it.

The first year of marriage is said to be the hardest. The necessary adjustments are emotionally wracking; cruel words are spoken, and immediately regretted. Yet no matter how great the offense, not one of us has the right to deny another the opportunity to make a fresh start.

* * *

CONFESS HER AGE?

"Dear Anne Hirst: I am very unhappy, for I had to lie about my age and said I was two years older. Now I have found someone I like, and I don't know how to tell him; I'm so afraid one of my friends will! Two weeks ago he said he'd call me some time, but he didn't.

"I was over to see his mother, and I guess he was uneasy with me there, for he went out. His mother and I are good friends, but even she doesn't know how old I am. I am afraid to tell him. Please answer my problem.

UNHAPPY ONE"

Only during the teen years mount importance; later on, does one's age seem of para- you will smile at your anxiety now. But meantime the lie you told on your conscience, and I do not believe you will be at peace with yourself until the lad you like learns the truth.

This is the only reason I suggest that you tell him now. Relate the circumstances, so he will know you thought they justified the misrepresentation; that much is due yourself. Perhaps he is wise enough to smile and dismiss the matter as trifling; let's hope he will.

* * *

The greatest human need is to be appreciated. Never let the one who loves you doubt how precious he is to your contentment. Anne Hirst's understanding can be helpful in time of need. Write her at Box 1, 123 Eighteenth St., New Toronto, Ont.

Jumper - Dress
PRINTED PATTERN



by Anne Adams

Jumper with companion blouse — or figure - flattering dress! You'll love the versatlity of this PRINTED Pattern! Note its smart double - breasted effect; easy-fitting 6-gore skirt.

Printed Pattern 4846: Misses' Sizes 10, 12, 14, 16, 18, 20. Size 16 jumper 2⅝ yards 54-inch nap; blouse 1¾ yards 39-inch fabric.

Printed directions on each pattern part. Easier, accurate.

Send FORTY CENTS (40¢) (stamps cannot be accepted, use postal note for safety) for this pattern. Please print plainly SIZE, NAME, ADDRESS, STYLE NUMBER.

Send order to ANNE ADAMS, Box 1, 123 Eighteenth Street, New Toronto, Ontario.

ISSUE 42 — 1957



YOU'RE TICKLING! — The decorative sprite getting a brushing from Rene Simourd of Ottawa, Ont., looks as though he's being tickled. Sprite is in a chamber of Parliament.

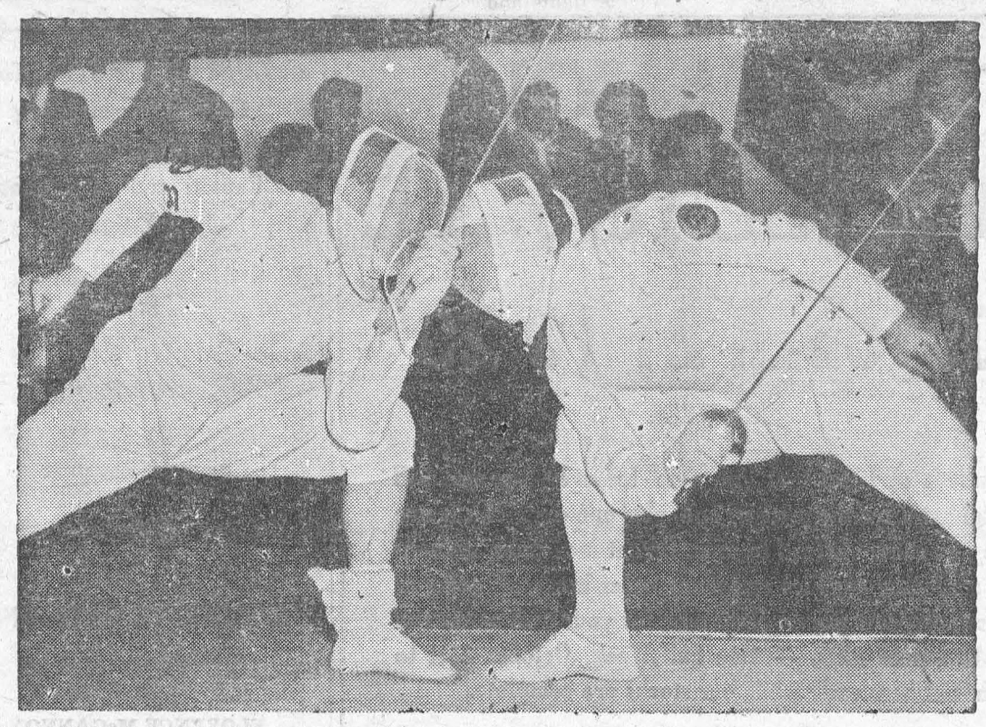

"YOU THERE?"—These fencers in Paris, France, seem to be trying to make sure each is there. Or maybe it's a staring match. If so, man on left should have switched his gaze to his stockings, which apparently got tired of it all.

CHRONICLES OF GINGER FARM
by Gwendoline P. Clarke

Today, this column might more properly be called "the joys of being a grandmother". Or maybe I should say grandparents as Partner is having his share too in looking after seventeen-months-old Eddie, who is staying with us awaiting the arrival of a baby sister — we hope! David, when the time comes, will be going to stay with Aunt Joy and Uncle Bob. We were only too willing to have Eddie here but we were also a little apprehensive as he had never been away from his mother at all, not even for a day, so we wondered how well he would adjust. However he has accepted grandma as a fairly good substitute for mother and so far we have managed to get along quite well. He is naturally a happy little fellow, reminding us very much of his mother when she was the same age.

Of course the house is already looking a bit of a shambles; small toys rolling into unexpected places, waiting to trip the unwary. The kitchen floor is somewhat patchy where milk has been spilt and hastily wiped up. There are smears and smudges on the picture windows and the television screen. Door handles are apt to be a trifle sticky, all of which are minor details, easily remedied. Just so long as our little fellow stays well, happy and reasonably good we shall be more than satisfied.

Saturday was the day he came to stay but before his arrival Partner and I managed to get to Milton Fair. It was a perfect day and the attendance was good. Apparently there were more entries of every kind than ever before and there was something going on all the time, either on the track or in the judging rings. The Fair was officially opened by Jean Peterson, recently crowned Dairy Queen of Ontario. This capable and attractive young lady was given a great ovation — which was only natural as she came from a farm at Hornby, just a few miles from Milton. We were very pleased with the demonstrations and the display of livestock for which the 4-H Clubs and the Junior Farmers had been responsible. It is nice to know so many young girls and boys are taking such a keen interest in farming activities. We hear and see so much about industrial concerns that at times we almost feel as if agriculture is taking a back seat. But then we go to the Coliseum, or the Royal Winter Fair, or maybe no more than our own local fairs and we come away reassured that agriculture is still very much alive. Different, certainly, from what it used to be but very much in line with all the recent advances made in science, industry and commerce. And that, of course, is as it should be. Agriculture must keep pace with the times. And yet, for those who have a yen for old-time farming, there is nothing to stop anyone buying a place in the country and stocking it with a few horses, cows and other livestock, just for the joy of farming — that is, if they can afford it. Farming can be an expensive hobby. A generation ago hobby farmers were not exactly welcome. Today they are less of a detriment to the country than the owners of unoccupied land who allow weeds to flourish and spread all around the neighbourhood.

Speaking of weeds, we were up to Ginger Farm earlier in the week. Our previously well-kept farm lane is now little more than a track through a wilderness of weeds. As for the garden . . . the less said the better. There are tenants in the house at present but nautrally they are not doing too much around the place as they never know when the Department of Highways might come along and serve them with a notice to vacate the premises. Work has already started on an overpass at the C.N.R. tracks just back of our old farm. It will be interesting to go back from time to time to see how the work is progressing. Construction work will be easier to look at than a forest of weeds.

Well, I thought I was going to get this typing done before young Eddie woke up. But it was not to be. Either he was less tired or maybe the tapping of the typewriter woke him. Be that as it may he had to be changed, cuddled, given a drink of milk and then put out in his playpen with his toys and a bunch of clothes' pegs. He didn't think too much of the idea until a little neighbour girl came across and started playing with him. Now Partner has come to the rescue so I imagine this column will finally get done and into the mail. How do mothers with two or three young children ever get their work done? It makes me wonder. And yet I did it too years ago — and farm chores too. Come to think of it young mothers accomplish an awful lot of work in their waking hours and yet they seem to take it all in their stride. And I think most of them are quite thankful if there is a grannie or Aunt Mary around — they come in pretty useful sometimes!

Religion And Auto Driving

John T. Kenna of Chicago, director of the new church safety activities division of the National Safety Council, said in Portland recently that motorists ought to drive as though "God is in the front seat with you."

We have ridden with people who drive that way, only they figure that with God on hand, nothing can happen to them no matter what they do.

This, of course, is not what Kenna meant. If one senses the presence of God, his manners and behavior will be different than if God is out of mind. Manners and behavior behind automabile wheels have a lot to do with whether thousands of people live or die every year.

Kenna and his division of the NSC are working on the moral approach to safety. "We want people to take their religious convictions, whether they be Catholic, Protestant or Jew, and apply them to driving behavior at work and even walking."

They are trying to enlist the religious leadership of the nation in such a crusade, believing that it can cut accidents and deaths as much as one third. "Anything that has to do with human behavior is a moral consideration and quite properly belongs to the churches," says Kenna.

There ought to be a fertile field here, for we have not noticed that persons who have high standards of conduct on most matters apply these standards to automobile driving. Included among those who fail on this score are at least some ministers, who feel that their tight schedules impel them to step on the gas. And there is the lay "pillar" of the church who quietly tells about having tried out his new car on a straight stretch, getting the needle up to 100 miles an hour.

Unfortunately, many "solid citizens," including those who are faithful in religious matters, fail to see that religion and morality have anything to do with automobile driving. But religion ought to have a bearing on every facet of life. It ought to make a difference in how people behave under all circumstances. This should include automobile driving and, as we said before, this can have a lot to do with whether thousands live or die. — Oregon Journal



"I don't know what my husband likes, but I always buy his perfumes."

Modern Etiquette
by Roberta Lee

Q. Is it the man's or the woman's place to make the move to stop for conversation when they meet on the street?

A. Either one may do this.

Q. Is it all right to eat custards with the fork?

A. No; these are "spoon" dishes.

Q. If a young man is accompanying two girls to the theater, is it all right for him to sit between them?

A. Yes, unless there is an aisle seat. Then, of course, he must sit next to the aisle.

Q. Is a hostess obligated to shake hands with all her guests?

A. A well-bred hostess always does this.

'Jama Doll

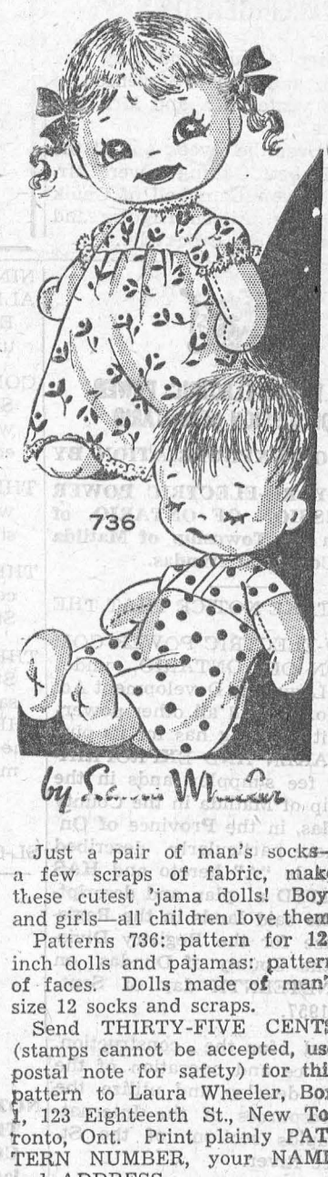

by Laura Wheeler

Just a pair of man's socks—a few scraps of fabric, make these cutest 'jama dolls! Boys and girls—all children love them.

Patterns 736: pattern for 12-inch dolls and pajamas: pattern of faces. Dolls made of man's size 12 socks and scraps.

Send THIRTY-FIVE CENTS (stamps cannot be accepted, use postal note for safety) for this pattern to Laura Wheeler, Box 1, 123 Eighteenth St., New Toronto, Ont. Print plainly PATTERN NUMBER, your NAME and ADDRESS.

Two FREE Patterns as a gift to our readers—printed right in our 1957 Laura Wheeler Needlecraft Book. Dozens of other designs you'll want to order—easy fascinating handwork for yourself, your home, gifts, bazaar items. Send 25 cents for your copy of this book today!

Drive With Care

Best Looking For '58

Emerson TV

ROYALTY LINE

Choose the glamorous new styling and performance of Emerson 24", 21" or 17" models including a beautiful 21" Combination set — plus amazing Port-O-Rama in two screen sizes.

The Santa Cruz 21" Console Model.

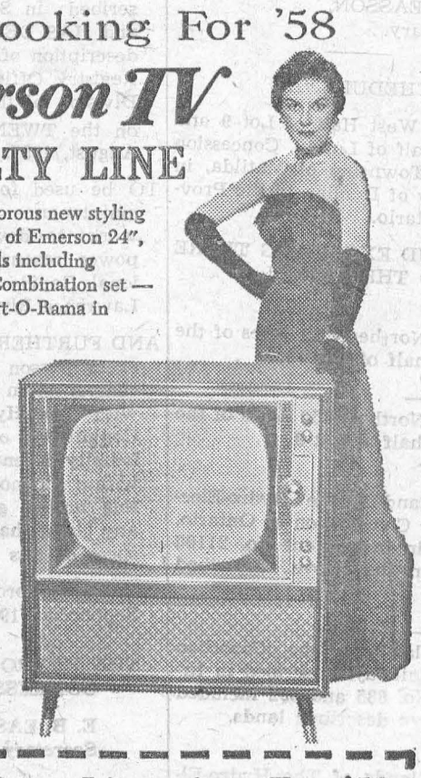



Best Listening For '58

Emerson HI-FI

Four great models in every price range. Top engineering, *plus* Emerson "best-looking" cabinet styling and craftsmanship, make Emerson Hi-Fi your finest value by far!

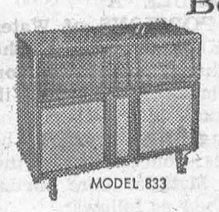

MODEL 833



Emerson RADIOS

TWIN-SPEAKER RADIO — MODEL 839

Royalty Line radios put the wide world of radio entertainment at your fingertips. Ten models to choose from.

Emerson RADIO OF CANADA LIMITED
74 Trenton Ave., Town of Mt. Royal, Que.

SEE THE NEW ROYALTY LINE AT YOUR EMERSON DEALER NOW



"YOU'RE AN ACTOR" — Paul Ford, 56-year-old actor, romances Shirley Booth in a new film "The Matchmaker," Ford, Sgt. Bilko's Colonel on the Phil Silvers TV show, didn't become an actor till he was 38. He did it on the advice of his psychiatrist. Hearing of Paul's many jobs—none of them profitable—the psychiatrist said simply, "You're an actor." He's been one ever since—for money.

Fake Fights Made Him World's Richest Boxer

Philadelphia Jack O'Brien, one of the ring's greatest names, made a fortune faking fights — but he was caught in his own double-cross when he tried to fix a fight with Tommy Burns.

O'Brien was not only light heavyweight champion, at the height of his fame he was also the richest prize fighter in the world.

But the secret of his marvelous record of winning fights was exposed after Burns gave him a beating in the ring instead of "lying down" to him.

Most people have forgotten this disreputable side of Philadelphia Jack's career. He is remembered only as a great champion.

Yet most of his fights — including his title fight — were faked, and after his sensational exposure by Burns, shocked sportsmen dubbed O'Brien the "fixed fight champion." In his pre-arranged victories his opponents sacrificed honor for the money O'Brien offered them to lay down.

Until he tangled with Burns, his opponents were afraid to expose O'Brien. So he posed as a victorious pugilist and claimed honors which never should have been his.

But when he met Tommy Burns, O'Brien met his match in shrewdness. Burns crossed and doublecrossed him when they fought for the second time in Los Angeles on May 8, 1907.

It was obvious that something was in the wind when Burns' manager called off all bets before the fight. O'Brien was the 10 to 7 favorite.

After the fight, when Burns had soundly beaten O'Brien, the fans who had bet on the Philadelphian were jubilant, because they'd saved their money. But those who had favored Burns demanded to know why the bets had been called off.

Tommy Burns explained — and dropped a bombshell that rocked the sporting world.

"Jack O'Brien was caught in "one of his own traps," said Burns. "I could not get him to agree to enter the ring until after I had promised to lay down and let him win the fight. I pretended to be willing to do this, because I wanted to show the country that I was O'Brien's master.

"In the first round O'Brien was taken off his feet and was scared to death. He knew I had planned too cunningly for them all, and that he was due for a beating.

"As for the bets being called off, I was instrumental in having that done for the benefit of the public. I wanted to make this explanation afterwards and I did not want to see the public tricked into losing any of its money. Calling off the bets cost me $3,800, for I stood to win that amount myself."

O'Brien at first denied that he had tried to fix the fight, but later he confessed that he had. He confessed to other fixed fights too, and even declared that his first encounter with Burns the previous November had been fixed to end in a draw.

This was probably true, for in their second fight, when Burns refused to carry through the fake, he completely outclassed O'Brien.

Born in Philadelphia in January 1878, O'Brien's real name was Joseph Hagan. He started his career in the ring when he was 18, but it was years before he did anything noteworthy. He struggled along like any second-rater. No one took him seriously.

Then he went to England, beat a lot of hams, made himself some money and acquired the British heavyweight championship — an empty honor in those days.

When he returned to America he managed to get some big name fights and steadily fought his way to the championship class. But he faked rather than fought his way to success. He fixed his fights so that he would win. Grabbing purse after purse and putting his money away in real estate, he soon became the richest fighter in the world.

But public opinion turned against him and after the Burns fiasco many people demanded his removal from the prize ring.

His career was studded with frame-ups, and he was caught in several questionable fights, but he was never so completely exposed than in his raw attempt to fake his fight with Burns.

O'Brien must have had a severe shock that May day when he climbed into the ring expecting Burns to lay down for him. The following *Police Gazette* eye-witness report of the contest reveals what a poor show O'Brien put up.

"Tommy Burns thoroughly outclassed O'Brien in every department of the game except springing away, and when O'Brien sought to run away Burns would stand in the center of the ring with his hands at his sides and beg the Philadelphian to fight.

"From the first until the last round O'Brien acted as though in great fear and waited until forced into clinches. His tactics were not to the liking of the audience, which hissed him from first to last.

"In the seventh round Burns caught O'Brien with swinging crosscuts as he raced around the ring and he staggered the Philadelphian with a right cross to the jaw, forcing O'Brien into a clinch.

"In the ninth round Burns succeeded in getting to O'Brien's face with a right and left, which opened a cut on his eye. Blood streamed freely from the wound and this took all the fight out of O'Brien. From that time on until the end he showed absolutely nothing that gave his admirers any excuse for hope.

"In the twelfth round when O'Brien sought to mix it, Burns put over another overhand wallop to the face, staggering his opponent and causing blood to flow from his face. In the fifteenth O'Brien's left eye was closed and his right eye was beginning to swell up.

"From the fifteenth to the twentieth Burns out-pointed O'Brien and had him on the ragged edge all the time. Burns fought hard for a knockout in the closing rounds, but the crafty O'Brien was clever enough to save himself by running away from Burns' fierce blows and succeeded in staving off a knockout.

"O'Brien pursued his runaway tactics from first to last and frequently turned his back on Burns in his frantic effort to escape, racing round the ring in full head of steam.

"After the twentieth round the referee had no hesitation in declaring Burns the winner, and found it unnecessary to order a few more rounds."

Overdose Of Fear

Writing in Life magazine not long ago, Dr. George Crile, Jr., surgeon at the Cleveland clinic, charged that those responsible for telling the public about disease have "chosen to use the weapon of fear, believing that only through fear can the public be educated." "Newspapers and magazines have spread this fear," he went on, "knowing that the public is always interested in the melodramatic and the frightening."

This observation is particularly pertinent now in regard to the wide publicity being given Asian influenza and the predictions that a vast epidemic is inescapable this winter. The fact that certain California health experts recently declared that there was no reason to expect an epidemic seems to have been ignored in favor of the more "melodramatic and frightening" forecasts.

Dr. John T. Barrett, chairman of the Rhode Island state committee on immunization, says that the publicity on Asian flu is "totally out of proportion with the danger involved." At worst, this latest "popular ailment cannot be compared with the type of influenza prevalent in 1917-18."

Psychosomatic medicine emphasizes the harmful effects of fear and anxiety and echoes Job's statement that "the thing I greatly feared is come upon me." Disease is not a matter of germs and viruses only.

Efforts toward immunization through vaccine are commendable but that is not the sole means of immunization. Many centuries ago the Psalmist said: "Because thou hast made the Lord, which is my refuge, even the most High, thy habitation; there shall no evil befall thee, neither shall any plague come nigh thy dwelling."

This is not only beautiful prose but a beautiful truth.—La Jolla (Calif.) Light.

Make this Christmas an *Old Country Christmas*

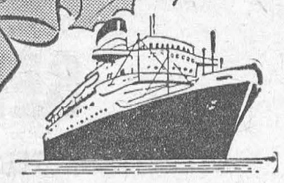

Cunard's special Thrift Season rates make this a golden opportunity to go home for an Old Country Christmas. Cunard's personally conducted sailings promise you an experience that will leave you and your dear ones with the warmest memories of your lives. Plan your reunion now. Reserve early for the Holiday you'll never forget.

Remember . . . getting there is half the fun . . . with Cunard.

See your Local Agent— No one can serve you better

Cunard Line

LOW THRIFT SEASON RATES APPLY ON ALL SAILINGS

4 CHRISTMAS SAILINGS

SYLVANIA
Nov. 28—From Montreal to Greenock, Liverpool

Personally conducted by Experienced Cunard Passenger Representatives

IVERNIA
Nov. 29—From Montreal & Quebec to Havre, Southampton

SCYTHIA
Dec. 10—From Halifax to Havre, Southampton

CARINTHIA
Dec. 13—From New York to Cobh, Liverpool
(Dec. 14—From Halifax)

Corner Bay & Wellington Sts., Toronto, Ont.
Tele. Empire 2-2911

. : . CLASSIFIED ADVERTISING . : .

AGENTS WANTED

GO INTO BUSINESS
for yourself. Sell our exclusive housewares, watches and other products not found in stores. No competition. Profits up to 500%. Write now for free colour catalogue and separate confidential wholesale price sheet. Murray Sales, 3822 St. Lawrence, Montreal.

AGENTS WANTED

REPRESENTATIVE to handle auto gasoline addative. Ring and valve job in 30 minutes. $6.00 for sample. Mota-Nu, Inc., 1101 May Street, Fort Worth, Texas.

ARTICLES FOR SALE

FIRE PROTECTION. Presto Fire Extinguisher: $5.95; $8.95; $13.95; $34.50. Merlite Fire Alarms $7.95 (less flashlight batteries). Deposit $2.00, balance collect. Bauman Printing, Elmira, Ont.

CANADA'S GREATEST SHOOTER'S BARGAINS

RIFLES & AMMUNITION
Mannlicher 7.35 (.30 Cal.) Carbines, Repeaters, 6 shot clip bolt action. Good condition $15.95. Like New, with sling & cleaning rod, $19.95.
Deluxe Sporters, Winchesters & Remington 6 shot Mag. 30.06 Cal. Perfect $32.50
Remington 7MM single shot Hi-power Rifles. Good $10.95.

AMMUNITION

7.35	18 rds.	$1.95	90 rds.		$7.50
7MM	20 rds.	$1.95	100 rds.		$7.50
8MM	20 rds.	$1.95	100 rds.		$7.50
.303	20 rds.	$1.95	100	rds	$7.50
30.06	20 rds.	$1.95	100	rds	$7.50

C.O.D.
ALBION ARMS,
Box 628 PETERBOROUGH, Ontario

BABY CHICKS

BROILERS — special meat birds; dual purpose cockerels. Mixed chicks. Pullets. A few started. Ames In-Cross, etc., Pricelist, Bray Hatchery, 120 John N., Hamilton.

WE invite you to try Kimberchiks. We could say a lot about the latest Kimber Leghorn K-137 but the real test is how it will perform for you. Compare Kimber Leghorns with other strains on your farm. Run a split brood. That is start Kimberchiks on the same day you start chicks from other sources. Check egg lay. Compare egg size. Do the layers live? Once you make such a comparison, you may decide to brood Kimberchiks exclusively. Send for Catalogue and full details. Genuine Kimberchiks are hatched by Scott Poultry Farm, Seaforth, Ontario and Tweddle Chick Hatcheries Limited, Fergus, Ontario.

BABY CHICKS

INVESTIGATE before you buy. It's not the initial cost of the day old pullets you buy that counts, it's the net profit you make. We have special egg breeds. Sure, they cost more than dual purpose or some egg breeds but they will make you more money. Our best for eggs, Kimber K-137. Also recommend, Warren Rhode Island Red, Rhode Island Red X White Leghorn, California Grey X White Leghorn, Ames In Cross. Also dual purpose breeds, broiler breeds, turkey poults. Catalogue.
TWEDDLE CHICK HATCHERIES LTD.
FERGUS ONTARIO

DOMESTIC HELP WANTED

"DOMESTIC help required. Good home. Live in. 3 children. $20 a week. Write giving full particulars and references to: Mrs. W. S. Martin, 9 Armstrong St., Brampton, Ontario."

RELIABLE housekeeper wanted to care for crippled bachelor in modern home. State wages. References required. William Prosser, R.R. 1, Milton, Ontario.

GENERAL, light housework. Own room. Must be fond of children. Modern conveniences. $20.00 week to start. Fare advanced. Mrs. Palnick, 1720 Norway, Montreal 16.

FOR SALE

1957 MODEL Chain Saw (Mall) operated only a few hours. Sacrifice for $195. Apply Clement Goyette, Route 2, Stittsville, Ontario.

WELDING shop, fully equipped. Write: COWELL BROTHERS, Wardsville, Ontario.

GARDEN SUPPLIES

THERE'S money in earthworms. Raise Red Hybrids for Bait and Improvement, etc. Full information, 35c. B. Dool, R.R. 3, North Bay, Ont.

LIVESTOCK

REGISTERED Suffolk Ram Lambs and Ewes. NORMAN McCLEOD, R.R. 3, Palmerston, Ont.

MECHANICAL PARTS, REPAIRS

MOTALOY RING AND VALVE JOB
While you drive for only $8.00. For cars — trucks — tractors, etc. Unconditionally guaranteed. Effective for life of car. Motaloy saves you money. Motaloy Sales Co. 34 West Street, Goderich, Ontario. Dealer inquiries invited.

MEDICAL

HAVE YOU HEARD ABOUT DIXON'S NEURITIS AND RHEUMATIC PAIN REMEDY? IT GIVES GOOD RESULTS.
MUNROS DRUG STORE
335 Elgin, Ottawa.
$1.25 Express Prepaid

POST'S ECZEMA SALVE
BANISH the torment of dry eczema rashes and weeping skin troubles. Post's Eczema Salve will not disappoint you. Itching, scaling and burning eczema; acne, ringworm, pimples and foot eczema will respond readily to the stainless odorless ointment regardless of how stubborn or hopeless they seem.
Sent Post Free on Receipt of Price
PRICE $3.00 PER JAR
POST'S REMEDIES
2865 St. Clair Avenue East
TORONTO

OPPORTUNITIES FOR MEN AND WOMEN

SAVE! Genuine Wholesale Catalogue! Get yours and save for Christmas. Only $1.00. Elsie Hendry, 1419 Cronk, Flint 6, Michigan.

BE A HAIRDRESSER
JOIN CANADA'S LEADING SCHOOL
Great Opportunity
Learn Hairdressing
Pleasant, dignified profession; good wages. Thousands of successful Marvel Graduates.
America's Greatest System
Illustrated Catalogue Free
Write or Call
MARVEL HAIRDRESSING SCHOOLS
358 Bloor St .W., Toronto
Branches:
44 King St. W., Hamilton
72 Rideau Street, Ottawa

BE INDEPENDENT
BE YOUR OWN BOSS
Have financial independence and the security of your own business, with no investment.
FULL OR PART TIME
Operate your own wholesale name brand business, without overhead or inventory. Sell famous brands of appliances, cookware, silverware, housewares, tools, jewelry, dishes, etc. Including such famous brand names as Wm. Rogers, Oneida, International Silver, Ronson, Benrus, Dormeyer, Waring, Roto-Broil, Cory, Courtship Diamonds and dozens of others. Only retail prices shown in catalogue, your dealer costs given in a separate wholesale price list. Send for free catalogue and complete details.
CONSUMERS DISTRIBUTING CO.
1304 EGLINTON AVE. W., TORONTO

PATENTS

FETHERSTONHAUGH & Company
Patent Attorneys, Established 1890.
600 University Ave., Toronto.
Patents all countries.

PERSONAL

$1.00 TRIAL offer. Twenty-five deluxe personal requirements. Latest catalogue included. The Medico Agency Box 22, Terminal "Q" Toronto, Ont

SPORTING GOODS

Get Yours Now! The New Free Hunters Guide Catalogue — bigger than ever — 84 pages. Every sportsman should have this complete catalogue. Fully illustrates guns, cases, scopes, clothes, ammunition, traps, compasses, binoculars and all hunting accessories. Write Now to: Sydney I. Robinson Sporting Goods, Dept. 157, 277 Rupert Ave., West, Winnipeg.

SWINE

REGISTERED Landrace: Boars, Gilts, open or bred sows. Fast growing and a low feed conversion factor bred into these pigs. Farmers prices.
G. H. Sylvester
R.R. No. 1, St. Catharines, Ont.

WHEN you start with Landrace, the bacon breed of the future, Buy the best. We have some of the best Landrace that money will buy, all from imported stock and sold at reasonable prices. Weanlings, four month old sows and boars, guaranteed in pig sows, serviceable boars, for immediate delivery. Catalogue.
TONRA STOCK FARM,
R.R. NO. 3, HOLLAND CENTRE, ONT.

EVERYONE likes a winner, that's why we are always in the market for Champions and Prize Landrace in Great Britain. Our most recent importation of Champions are outstanding new and better blood lines for our customers. weanlings, four month old, six month old sows and boars, guaranteed in pig sows, serviceable boars, all from imported stock, for immediate delivery. Catalogue.
FERGUS LANDRACE SWINE FARM
FERGUS ONTARIO

TAXIDERMY

DEER, Moose heads, Birds, Fish, mounted; mothproof. Forty years' experience. W. Ormsby, Route 2, Orillia, Ont.

WANTED

OLD Canadian used Stamps, Coins, Bank Bills what have you? Retter, 124 Isabella, Toronto, Ont.

Stubborn Skin Itch
Stop Scratching! Try This Tonight For Quick Ease and Comfort
To find relief from the tormenting miserable itching, try stainless, greaseless MOONE'S EMERALD OIL. You get prompt relief from the itch of most externally caused skin and scalp irritations. EMERALD OIL is sold at all drug stores.

If You're TIRED ALL THE TIME
Everybody gets a bit run-down now and then, tired-out, heavy-headed, and maybe bothered by backaches. Perhaps nothing seriously wrong, just a temporary toxic condition caused by excess acids and wastes. That's the time to take Dodd's Kidney Pills. Dodd's stimulate the kidneys, and so help restore their normal action of removing excess acids and wastes. Then you feel better, sleep better, work better. Get Dodd's Kidney Pills now. Look for the blue box with the red band at all druggists. You can depend on Dodd's. 52

Use your SPARE TIME to build an interesting and **PROFITABLE BUSINESS CAREER**
Investigate how Shaw Schools will help you prepare for a career that will assure your success and security.
Underline course that interests you
- Bookkeeping
- Junior, Intermediate and Higher Accounting
- Cost Accounting
- Chartered Secretary (A:C.I.S.)
- Typewriting
- Shorthand
- Business English and Correspondence
- Stationary Engineering
- Short Story Writing

Write for free catalogue today
Many other courses from which to choose.
Bay & Charles Sts., Toronto — Dept HW-1
SHAW SCHOOLS

Medical Progress

Parathyroid glands — which control the body's absorption of essential calcium and phosphorus — have now been successfully transplanted in human bodies, two American scientists told the International Congress of Cell Biology meeting in St. Andrews, Scotland. Dr. C. Henry Kempe of the Colorado School of Medicine and Dr. Mary Jean Morse of Mill Valley, Calif., explained that the tiny glands often must be cut away when cancerous thyroid glands are removed. Unlike the thyroid, the hormones of which may be taken orally, there is no substitute for the parathyroid glands, so the deprived patients soon die. But when Drs. Kempe and Morse transplanted either whole parathyroid glands (taken from a human fetus and matured in a bottle) or fast-growing cells from tumorous parathyroid glands, life was prolonged for as much as nineteen months.

A rare kidney disease, cystinosis, previously thought to be an invariably fatal ailment in children, has been discovered in a healthy, 23-year-old student, Harvard University reported. The disease usually causes fatalities when the amina acid, crystallizes and blocks the elimination of body waste. In the new case, however, the kidneys are healthy even though the cystine crystals were detected in the eye tissue. "Whatever quirk of body chemistry saved the life of this adult," Harvard scientists predicted, "may some day be produced artificially in other cystinosis victims."

YOU CAN SLEEP TO-NIGHT AND RELIEVE NERVOUSNESS ALL DAY TO-MORROW!
SEDICIN tablets taken according to directions is a safe way to induce sleep or quiet the nerves when tense.
SEDICIN® $1.00 - $4.95
Drug Stores Only!



LIKE A FISH — "Sampson," a 10-month-old lion belonging to Kent Baltzell, is a lion on land but makes like a fish in the water. The lion cub, in photo at left, easily outdistances his master, and then indignantly climbs out of the water, in photo at right, as if to say" so you think you can swim."

Local and General

Mr. and Mrs. Fred Casselman of Riverside Heights have returned from a week's motor trip to Noranda, Que., and Kirkland Lake, where they visited at the home of Mr. and Mrs. Bruoe Salmon, Noranda. They returned by way of Huntsville, Bracebridge and Peterboro.

Reserve this date — Wednesday, November 6th at 8 p.m. — Euchre sponsored by St. Lawrence Rebekah Lodge. Admission 35i. Drawing for Quilt.
42-3c.

Mr. and Mrs. Hugh Johnston of Orangeville and Mr. and Mrs. Murray McLeod of Caledon were guests of Mr. and Mrs. G. Wm. Gorrell.

Mr. and Mrs. Edward Roberts of Nassau, B. W. I., spent the week end with Mrs. Geo. Georrell and Mr. Mr. and Mrs. G. W. Gorrell.

A Girl Guide Food Sale will be held at the Mallen Gift Shop on Saturday, October 19th at 2.00 p.m.

Rating first among Canadian banks for its advertising during the past 12 months, the Bank of Montreal has again won the Socrates award for the "best ad of the month" and has earned the third highest score for North America in "Bank-Ad views" survey of financial advertising covering the United States and Canada. With the exception of one year, the B of M has had the top advertising rating for Canada for the past 12 years. In two years — 1956 and 1954 —it took first place on the continent.

rM. Fred Casselman of Riverside Heights has brought to The Leader Office a couple of oddities in the apple world. These are a McIntosh apple and a Talman Sweet apple each with a smaller apple growing out of the top of (and attached to) the parent fruit. Other than this the apples are of normal size and of the usual fine quality grown by Mr. Casselman.

Charles Weegar, formerly of Morrisburg, and recently associated with the Ontario Department of Lands and Forests at Chapleau, Ont., has left that service to join the ranks of the municipal police force at Renfrew, Ont. Charlie's many friends in Morrisburg, will wish him well in his new position.

Cornwall City Council on Tuesday adopted a resolution to ask the Minister of Transport to set up a Harbor Commission for Cornwall. The action was taken on recommendation of the Industrial Commission in view of the fact that a parcel of land was to be made available for harbor development east of the city.

Patrick Coligan, 31, of Morrisburg, was seriously injured on Sunday morning, when his car was in collision with an auto driven by Myron Kenneth Hensel, 55, of LaBange, Wisconsin. Mr. Hensel died about 3 hours after his admission to Winchester Memorial Hospital. Mr. Coligan was taken to Hotel Dieu Hospital in Cornwall, suffering from multiple fractures of the left leg. Mr. Hensel's 25 year old wife, Rose Marie, was also taken to Winchester hosppital, suffering from facial injuries. The accident was investigated by Cst. H. Unger of the Morrisburg detachment of the O. P. P.

Roland Michener, Conservative M. P. for Toronto St. Paul's has been appointed Speaker of the House of Commons. Mr. Diefenbaker, it became known later had offered the speakership to Stanley Knowles, deputy CCF Leader from Winnipeg North Centre.

Prince Phillip went duck hunting on Monday, and reportedly bagged his limit of eight ducks near Thurso, Que. Previous press reports were that Prime Minister Diefenbaker had engaged two prairie hunters to shoot 60 ducks for the use of the Royal couple. Legal possession in Ontario is two days' limit or 16 ducks.

Deer License, gun licenses, complete line of Ammunition for shotguns and rifles. Other hunter's needs are flashlights, electric lanterns, Kodak Films, Hoppe's No. 9 gun cleaner, thermos bottles at WEEGAR'S, Main Street.

St. Paul's Willing Workers invite you to attend the Afternoon Tea, Food Sale and Bazaar, Saturday, November 23rd in the Castleman Memorial Hall.

OPTOMETRIST
EYES EXAMINED
C. S. KARTES O. D.
236 Pitt St.
Above Thrift Store
CORNWALL
Open Daily . . 9.30-6.00 p.m.
Except Wednesday Afternoon
AT WALRICH HOTEL
MORRISBURG
FIRST AND THIRD WEDNESDAY IN OCTOBER AND NOVEMBER
39-44.

FOR SALE

PUREBRED IRISH SETTER PUPS, 7 weeks old. Can be registered.
MRS. WILFRED COLIGAN,
Phone KI 3-2434, Morrisburg.
35tfc.

CORNER LOT ON AUGUSTA St.; 79, 10" x 140'.
KI. 3-2197.
36tfc.

APPLES FOR SALE—4 Varieties — Mostly McIntosh. From orchard properly sprayed. New Hampers. 1 bushel or a truckload; at farm 2 miles East of Morrisburg on River Road.
JOHN W. CASSELMAN,
R. R. 1, Morrisburg.
40-3p.

FINDLAY OVAL Kitchen Range with new lining and grates. Excellent condition; Quaker 13-in. Oil Space Heater in good condition.
MRS. LYLE B. RICHARDSON
KI 3-2764, Morrisburg.
OR KI 3-2696, Morrisburg.
41c.

WOOD FOR SALE — Cedar Rail Wood, delivered in Morrisburg, Williamsburg or Aultsville, $3.00 cord; Mixed Wood, not split, $4:50 delivered.
CARL CASSELMAN,
KI 3-2741, Morrisburg.
40-2p.

COFIELD USED ELECTRIC WASHER. Good Condition, $49.50
DON BECKSTED,
KI 3-2860.
40tfc.

GENUINE PRESTONE, $2.95 Gallon; Motor Oils.
WM. MULLIN,
Iroquois, Ont., Ph. OL 2-4618
41-3p.

FARM FOR SALE — To settle the estate of the late EUGENE and BRIDGET SERVAIS, their farm 100 acres more or less, lfing in the 11th and 12th concessions, Mountain Township, Dundas County, and situate on Provinciala Highway No. 31, is offered for sale. Terms-Cash For Further Particulars apply to
CASS & CASS, Solicitors,
Winchester, Ontario.
Telephone 11.
41-2p.

GIRL'S GREEN WINTER COAT size 8, $2; Girl's red spring coat, size 8, $2; boy's rain coat, size 8, 2.00; Boys Skates, size 5, $1.00 Girl's Whihte Skates, size 1, $1.00
MRS. FRANK SMITH,
KI 3-3197,
Morrisburg, Ont.
42p.

MUST BE SOLD. No Reasonable offer refused. Range, Heater and household furniture.
THOS. SHOOVE,
PH. KI. 3-221,
Morrisburg, Ontario.



Get your share of this Great Sport!

It's a great life—out duck hunting on a brisk fall day! Thrill to the sight of a flock wheeling in to your decoys—feel proud of a good day's hunting. You'll get cleaner kills and fewer cripples with C-I-L Shot Shells . . . thanks to their exclusive "Pressure-Sealed Crimps" that give you uniform, concentrated shot patterns.

"IMPERIAL" Special Long-Range, for high, fast-flying birds.
"MAXUM" an economical long-range load.



WEEGAR'S
KI 3-2181 Morrisburg

UNITED CHURCH

Morrisburg, Ontario
Sunday, October 20th, '957—
9.45 a.m.—Sunday School.
11 a.m.—Jr. Congregation.
11 a.m.—Public Worship.
Holy Communion.

Car Parking — Cars from the East or West, using St. Lawrence Street, have sppace on street and Parsonage Lawn. Cars travelling on Riverside Drive have parking space on lawn behind the Church.

We appreciate the cooperation of parents in bringing children to Sunday School under difficult circumstances.

ST. JAMES CHURCH

18th Sunday After Trinity—
10 a.m.—Sunday School.
11 a.m.—Holy Communion.
Service taken by Arhdeacon Hepburn of Ottawa.
No 8.00 a.m. Service.

ST. PAUL'S LUTHERAN CHURCH

18th Sunday Past Trinity—
St. Paul's Morrisburg—
10 a.m.—The Service.
11 a.m.—Sunday School.
St. John's Riverside—
1.30 p.m.—The Service.
2.30 p.m.—Sunday School.
Everyone Invited.

KNOX CHURCH

10 a.m. Sunday School and the Min ister's Bible Class.
11 a.m.—Diivine Service.
Subject: "Her Majesty the Queen and What She Means to Us".
VISITORS ARE NEVER STRANGERS AT KNOX

CARD OF THANKS

The family of the late Mrs. Leslie VanAllen wishes to extend sincere thanks for all acts of kindness extended to them in their recent bereavement.

PAINTING & PAPER HANGING

PAINTING AAD PAPER HANGING EVENINGS and Week Ends. No job too large or too small.
P. O. BOX Morrisburg 370.
35-52p.

COTTAGES TO RENT

SPECIAL RATES

WEEKLY OR MONTHLY

PHONE KINGSDALE 3-2584

NOTICE

Gardens Ploughed and Cultivated—Levelling for lawns. Call collect to
LYLE CASSELMAN,
Iroquois, Ontario.
OL 2-4295.
41-3p.

TO RENT

HOUSE FOR RENT. 1 1-2 miles East of Elma.
REN ELLIOTT,
Chesterville, R. R. 2, Ont.
41-2c.

SMALL HEATED APARTMENT, Apply to
G. WILLIAM GORRELL
41tfc.

5-ROOM APARTMENT IN BRINSTON, 5 Miles North of New Iroquois.
Ph. OL. 2-4710.
41-2c.

CANADA SAVINGS BONDS
Series 12—The Best Yet
Interest: First Two Years 3¼%
Last 11 Years at 4¾%
An Over-all Return of 4.46%
BURNS BROS. & DENTON LTD.
M. A. CAMPBELL, Agent
41tfc

WANTED TO BUY

OLD GUNS, PISTOLS, ETC. State Price. Replies Confidential.
R. WILSON,
161 Stuart St.
KINGSTON, ONT.
40-2c.

AUCTION SALE

Household Effects of Edegehill Inn Hoteil, 4 Miles East of Morrisburg, on Old Highway No. 2 on the St. Lawrence River, Saturday, October 19th at 12.30: Household Furniture, Chesterfields, Bed Room Furniture, 40 Beds, Tables, Chairs, Dining Room Sets, Card Tables, Folding Cots, Dressers, Lawn Furniture, Dishes, Refrigerators, Walk-In Refrigerator, Electric Stoves and Grills, Cooking Utensils, Gas Heaters, Miscellaneous Articles.
TERMS CASH
Auctioneer, THOS. BARNHART
Prop. JAMES ROBINSON.
40-2c.

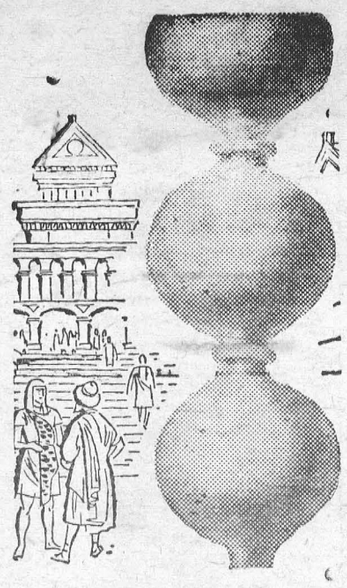

WOULDN'T THIS JAR YOUR SEWER?

This is a jar-type, unglazed sewer pipe used by a long-dead civilization. It was unearthed in Parthian ruins, 2100 years after installation, still in perfect condition . . . vitrified clay lasts. And today's vitrified clay pipe, regardless of the type of waste, ground condition or climate, is the only pipe to ensure service to the end of time. It will not deteriorate in any way, even under the demanding conditions found in modern sanitary sewers. For service as "Permanent as the Pyramids", specify Vitrified Clay Pipe.

NATIONAL SEWER PIPE LIMITED
Sales Office: 100 Queen St.
Swansea, Ontario
Phone: RO 7-7575
10-6

Old? Get Pep, Vim
Feel Full of Vigor; Years Younger

MEN, WOMEN of 40, 50, 60. Don't be old, weak, worn-out, all in, exhausted. Try Ostrex Tonic Tablets. Often needed after 40 — by body old, rundown because lacking iron; increases vim, vigor, vitality. Thousands feel full of pep, years younger. Quit being old. Get Ostrex today. "Get-acquainted" size costs little. Or start with big, popular "Economy" size and save 75¢. At all druggists.

WANTED

TWO GENTLEMEN require small furnished apartment or room aand board.
R. DENMAN,
Gen. Delivery, Morrisourg.
41p.

PROPERTY FOR SALE

Augusta Street—
Frame Dwelling, four bedrooms—modern facilities — will accept best offer.

Frame Duplex, three bedrooms each — desirably located and revenue producing. Located on large double lot — good potential. Owner will not refuse good offer.

Main St. (No. 2 Highway)
Solid Brick Dwelling, three stories, five bedrooms — well located in central section of village, high potential value. Arrange to let us show you this home if you have an eye to the future. Reasonably priced.

Re-Union Property Sub-Division ....
Augusta Street, three bedrooms,—price $14,950.00
Loyalist Street, two bedrooms, price $11,650.00
Duncan Street, 4 bedrooms, price $13,400.00
All of these newly built modern equipped homes are readily available for occupancy. All are equipped with automatic washer, etc. Low down pay ment available and 25 year mortgage if required. Let us show you these homes before making up your mind.

First Street
New Brick Veneer Dwelling. Two bedrooms. All modern conveniences. Will be ready for occupancy October 15th. Mortgage available on this property which is beautifully located near all churches in residential section. Price: $11,800.00

Lots For Sale
Locations on Alice Street, Hight St., No. 31 Highway Near Shopping Centre, Meikle Street: Prices from $900 to $2500.00

Williamsburg:
Frame Dwelling—Two bedrooms, all modern convenienies, on No. 31 Highway outskirts of Village. Mortgage available and small down payment. This is an excellent house.

Chesterville
Frame dwelling, three bedrooms—heavy duty wiring, water in house, well located in village of Chesterville priced to sell at once at $4,000.00

Frame dwelling, four bedrooms. This is Carl McMillan's home and he wishes to sell this house quickly — moving to another district to live. Will not refuse any good offer and is prepared to take mortgage. Located in centre of Chesterville on good size lot 100 ft. x 100 ft. approx.

GORDON W. THOM
Realtor
Morrisburg — Tel. KI. 3-3055
Salesmen:
T. Rockley Parker, Tel. KI. 3-2157
Stanley McIntosh, Tel. KI. 3-2266

REAL ESTATE

Due to the large volume of sales we have made, we are in need of new farm listings, 50 acres to 200 acres. If you are thinking of selling your farm, call Salesman Charles Heuvel, R. R. 2, Brinston, Ont.—— Irving H. Miller, Realtor, Prescott, Ont.
39-42c.

NOTICE

Don't miss the Rexall 1c Sale —— this year for one full week, October 21—26th. Hundreds of articles on sale, two for the price of one, plus one cent. At your Rexall Drug Store, Main Street, Morrisburg. M. D. Wilson, Prop.
41-2c.

GILLESPIE'S

STILL A FEW BARGAINS LEFT IN JEWELLERY
WATCHES, CLOCKS, CHINA
IF YOU HAVE LEFT WATCHES, CLOCKS OR OTHER MATERIAL FOR REPAIRS, WILL YOU PLEASE PICK THIS MATERIAL UP AT ONCE

MAN WANTED

Unexpected change causes vacancy in townships Osnabruck & Finch. Splendid opportunity for year-round income. For details write Rawleigh's Dept. J-289-917, 4005 Richilieu, Montreal,, Que.
42c.

Skinny men, women gain 5, 10, 15 lbs.
Get New Pep, Too. Be Thrilled With Results — or Pay Nothing

What a thrill! Bony arms, legs fill out; ugly hollows fill up; neck no longer scrawny; body loses half-starved, sickly look. Thousands, who never could gain before, are now proud of shapely, healthy-looking bodies. They thank the special vigor-building and flesh-building tonic, Ostrex. Its tonics, stimulants, invigorators, iron, vitamin B_1, calcium, enrich blood, improve appetite and digestion so food gives you more strength and nourishment; put flesh on bare bones. Mrs. L. Savard, Mattagami Heights, Ont., writes, "I gained 16 lbs. Tired feeling, nervousness gone, too." Another user, Mrs. Marc Gagnon, Cap Chat, P.Q., writes, "I gained 13 lbs. Health fine. My rundown husband gained 15 lbs. New pep."

Don't fear getting really fat. Stop when you've gained the 5, 10, 15 or 20 lbs. you wish. Money back if you're not delighted. Costs little. New "get-acquainted" size *only* 60¢. Refuse substitutes. Ostrex has given results when other tonics failed. Try famous Ostrex Tonic Tablets for new vigor and added pounds, this very day At all druggists.

FOR SALE

FINDLAY RANGE. Tile back; water front and reservoir in excellent condition.
KI. 3-2540

FINDLAY RANGE for wood or coal; Electric Rangette; 70 apple hampers; chairs, pictures, books—also many other articles. Must be sold at once, and as I must move.
S. O. CASSELMAN,
South of Monument.

NEW 350 I. H. Utility Tractor, plows and cultivator. Fast-hitch. Sell separae or together; Other farm machinery and equipment.
GEORGE CRAMER,
Morrisburg, Ontario.
42-3p.

TABLES, CHAIRS, Dishes, Rakes, Stoves, Dressers, Beds, Etc.
MRS. S. G. FINNIE,
KI 3-2503, Morrisburg.
42c.

NOTICE

The office of the Morrisburg Hydro Electric Commission will be closed every Saturday. Offiice hours are 9-12; 9-5 Monday thru Friday. . . .
MORRISBURG HYDRO-ELECTRIC COMMISSION
42c.

STENOGRAPHER

CLERK-STENOGRAPHER. Civil ser viice position with usual benefits, including three week's vacation. Apply in writing to Mr. G. W. Tindal, Secretary-Treasurer, The Ontario-St. Lawrence Development Commission, P. O. Box 210, Morrisburg, Ontario.
42p.
42p.

NOTICE TO CREDITORS AND OTHERS

IN THE ESTATE OF JANET TAYLOR, DECEASED

ALL PERSONS having claims against the Estate of JANET TAYLOR, late of the Village of Morrisburg, and the City of Ottawa, Spinster, who died on or about the fifteenth day of May, 1957, are hereby notified to send particulars of the same to the undersigned on or before the second day of November, 1957, after whihch date the Estate will be distributed, with regard only to the claims of which the executor shall then have notice, and the Executor will not deem it liable to any p erson of whose claim he shall not then have notice.

DATED at Prescott, this eleventh day of Octber, 1957.
CASSELMAN & BEAUMONT
Prescott, Ontario.
42-4 c.

CONCRETE BLOCKS

OUR BLOCKS MEET THE HIGHEST SPECIFICATIONS

— FREEE ESTIMATES GLADLY GIVEN —
NO OBLIGATION

Ayrford Concrete Products Co. Ltd.

460 SEVENTH ST., W., CORNWALL, ONT.
PHONE CORNWALL 7745

SEE US FOR

STRUCTURAL STEEL, NEW, USED. INCLUDING I BEAMS, ANGLES, CHANNELS, RE-INFORCEMENT RODS, ETC.
PERMANENT TYPE ANTI-FREEZE (Ethylene Glycol Base)—Per Gallon $2.98.
COMPLTE TRANSMISSION EXCHANGE
SAFETY CLASS SOLD AND INSTALLED FOR EVERY KIND OF VEHICLE, INCLUDING CONSTRUCTION EQUIPMENT.
COMPLETE LINE OF AUTO AND TRUCK PARTS
NEW OR USED WHOLESALE OR RETAIL

PINKUS SALVAGE AND AUTO PARTS
Williamsburg, Ontario Phone KI 3-2759