The Chesterville Record.

VOL. XXVIII, NO. 52. CHESTERVILLE, ONT., THURSDAY, NON 16, 1922. SINGLE COPIES 5c.



Money Habits

The money habits that rule you now are the foundation of your success or failure later on.

Constant saving of small amounts will give you the most profitable habit you can have—the saving habit.

926

"Double your savings; It CAN be done."

UNION BANK OF CANADA

Crysler Branch - P. W. St. Louis, Manager
Winchester Branch - H. L. Lee, Manager

CHEESE CHEQUES CASHED HERE

D. C. Seymour
Licensed to practice Veterinary Science in Province of Ontario.
Office and residence Cor. Joseph & Main.
PHONE 21 CHESTERVILLE

Dr. S. H. Hutt, D.D.S.
CHESTERVILLE, ONT.
OVER MOLSONS BANK.

James Currie
Auctioueer Crysler, Ont.
Licensed Auctioneer for the United Counties of Stormont, Dundas and Glengarry, Prescott and Russell counties. Pure Bred Stock a specialty. Arrange for dates at The Record office.

Henry's Shorthand School Ottawa, Ont.

Our course includes Shorthand, Typewriting, Spelling, Penmanship, English, Correspondence, Office Work, Civil Service, etc.

Our STANDARD of instruction being 10 per cent higher than any other, our graduates are preferred and given BETTER pay.

Our teachers know what to teach, and how to teach it, all having been practical stenographers.

It pays to attend the LARGEST and BEST.

D. E. HENRY, President.
Cor. Bank and Sparks Sts.

W. H. ROSE, M.D., C.M.
Honor Graduate
McGill University
Telephone Connection AVONMORE, ONT.

Lawson & Cass.
W. B. LAWSON, K C. W. J. M. CASS, B.A
Barristers, Solicitors Notaries, Conveyancers,
MONEY TO LOAN.
Fulton Block CHESTERVILLE. ONT

SAY...

You talk about comfort
but just let us instal
A "New Idea" Furnace
in your home, and one of our up-to-date, artistic
Sanitary Closets
Sanitary, Clean, Odorless

Designed to give to the country homes the convenience enjoyed by those who live in the city, but at a far lower cost, Just give us the opportunity of placing these two articles of comfort in your home, and you will agree with us, that you never enjoyed as much comfort for so small an expenditure.

An A-1 line of Stoves, Ranges and Heaters in stock

Jas. E. Prescott - Berwick

Why Worry?

——coal has arrived.

Now is the time to prepare for the yearly contest with Jack Frost

You cannot regulate the seasons—but you can bring summer weather into your home, even on the coldest days by having us install a Findlay (Pipe or Pipeless) Furnace.

Over 20 years experience behind every instalation.
Dozens of satisfied customers is our guarantee.
We are agents for the complete Findlay line, from

The Latest Model Universal Range and Tortoise Cook to the smallest repair part

Buy Findlay goods from us and get the best in materials, workmanship and service.

COAL SCUTTLES, ASH SIFTERS
FIRE SHOVELS

We have the latest in Stove Boards at very moderate prices.

Lanterns with latest improvements $1.15

Bonnie Bright Kitchen Cleaner
2 for 25c 9 for $1.00

D. H. Jackson - Chesterville

Mr. and Mrs. Aca Shay Honored

In spite of the bad weather Friday evening Nov. 10th, a goodly number of friends took possession of the pleasant home of Mr. and Mrs. W. A. Servage, the reason being to honour Mr. and Mrs. Aca Shay in their recent marriage. About eleven o'clock the bride and groom were brought down stairs, placed on the table, and Mrs. Shay was there invited to open the wrappers revealing many beautiful and useful articles which were given them by their friends testifying to the high esteem in which the young couple are held. She then made a gracious response and after thanking them on behalf of herself and her husband invited them all to her future home where she hoped to be able to demonstrate the usefulness of the gifts to their advantage. Lunch was then served and an enjoyable time was spent, the guests seemed even then loath to take their departure.

Isaiah Weegar, Dunbar.

After a long illness a highly respected citizen of Dunbar passed away on Wednesday Nov. 1st, when Mr. Isaiah Weegar answered the last call. He was in his seventy-seventh year at the time of his death and had passed practically his whole life in Williamsburg township. In 1870 he took to wife Margaret Jane Garlough, daughter of the late Henry Garlough. He leaves to morn, his widow and two children: George P. on the old homestead and Mrs. Alva Barkley of Elma, and six grandchildren. The deceased was a consistent member of St. Luke's Lutheran Church, Dunbar. The funeral which took place on Friday Nov. 3rd, at Dunbar was largely attended, the service being conducted by his pastor, Rev. E. F. Maeder assisted by Rev. Iseler of Williamsburg, after which interment was made in the family plot at Williamsburg cemetery.

Montroy – Ouderkirk

A quiet but pretty wedding was solemnized at the Methodist Parsonage, Finch, on Tuesday Nov. 7th, at four thirty p. m., when the Rev. J. O. Baron united in holy wedlock, Mary J. eldest daughter of Mr. and Mrs. P. M Ouderkirk and Malcolm H. Montroy of Berwick, in the presence of a few friends.

The bride looked charming and girlish in her travelling suit of navy tricotine with blouse to match. She wore a navy velvet hat with silver mount and drape veil and brown fur choker. Her sister Hazel acted as bridesmaid and was becomingly attired in navy charmeuse, while Mr. Earle Ouderkirk assisted the groom. The groom's gift to the bridesmaid was a fountain pen with gold clip and bands and to the groomsman a gold watch chain.

After the ceremony the happy couple left on the five-thirty train for Montreal amid showers of confetti, On their return they were given a reception at the home of the bride, where a sumptuous repast was served to about one hundred and fifty friends and relatives. The numerous and costly gifts received testifying the esteem in which the young couple are held, included furniture, cut glass, silver, aluminum and cheques and a host of good wishes for a happy and prosperous wedded life.

Mrs. Edward McLean

On Tuesday Nov. 7th, the Angel of Death swooped down on our midst and claimed an old and highly respected lady in the person of Mrs. Edward McLean. The deceased whose maiden name was Jane Ann Rae was born in Chesterville nearly 71 years ago. Later in life she was married to Edward McLean who predeceased her five years ago. From this union there were eleven children all of whom are living to mourn their loss. They are Mrs. Sterling Coons, Winchester Springs; Edward of Canton N. Y., Mrs. Ed. Gillard, John with whom she lived; Bertha of Winnipeg; Mrs. I. P. McQuaig, Morrisburg; Willie and James of Chicago; Daisy and Harry of Brockton, Mass., and Ella Mae. Besides the family there is one sister Miss Belle Rae, one half-sister Mrs. F. J. Baldrey, a half-brother, Willie Rae. In the absence of her pastor, Rev. Glassford spoke consoling words from the well-known 23rd Psalm, after which the remains were interred in Maple Ridge cemetery.

The pall-bearers were, Chas. Graham, Parnham Allison. Ben Clement, Reginald McCloskey, George Gillard, John Bowman.

The floral-offerings were—a pillow from Bertha, a wreath from the Family and a spray from Daisy and Ella Mae.

THE MOLSONS BANK

INCORPORATED 1855
Capital Paid Up $4,000,000
Reserve Fund $5,000,000
Over 125 Branches

It is not necessary to make a special trip to the nearest branch of The Molsons Bank every time you want to deposit money. Send your deposit to the bank by mail. Write to-day to the nearest manager of The Molsons Bank for information.

F.E.Price, Manager Chesterville Branch

Standing Room Only

"The Man From Glengarry" proved attraction enough on Monday evening to fill the Music Hall until standing room was at a premium. This great all-Canadian picture enthused the large audience to a high pitch of excitement, especially those of Scottish blood who could hardly refrain from joining Ranald's gang when he called for "Glengarry Men." The pleasure of the evening was heightened by the music of the orchestra made up of Mrs. G. E. Merkley, Mrs. Gostick and Mr. Bert McLean. The Presbyterian Ladies Aid showed considerable enterprise when they secured "The Man From Glengarry" for Chesterville in advance of showings in the larger centres. We understand the Ladies Aid has a fortnightly programme mapped out of the newest and best things in the silent drama for this winter.

CARD OF THANKS

Many thanks to the Monarch Fire Insurance Company for their honest settlement and payment of my loss of barn and contents by the fire, which happened lately. Cheque handed me by Mr. Clement whom I also thank for interest taken in my behalf.

Geo. C. Merkley.

TO CLEAR QUICKLY

I have placed many articles on a

Bargain Counter at SPECIAL PRICES

75c lines at 49c
50c lines at 23c
25c lines at 15c

Some odd lines of soap at Half Price.

BOOKS AT GREATLY REDUCED PRICES

GEO. J. HUNT
Druggist and Optician
Eyes Tested and Glasses Fitted,

A CONCERT

by the Morrisburg GIRLS ATHLETIC CLASS
will be given in the
Hamilton Hall CHESTERVILLE
——on——
FRIDAY NIGHT, NOV. 24TH

A varied program, including Drills, Dances, Marches Songs, Recitations, Runs and High Jumping
also a short sketch
"The Gipsy Queen"
Tickets 35c, tax 2c.

MOVILAND

TOWN HALL, CHESTERVILLE
G. IMESON, MANAGER

SAT. NOV. 18
Jesse L. Lasky presdnts
Ethel Clayton
in
"BEYOND"
Also 2 Reels of Comedy

TUES. NOV. 21
ALBERT E. SMITH presdnts
Alice Calhoun
in
CLOSED DOORS
When you see a door think of "Closed Doors"
"Breaking Through"
EVERY TUESDAY

THURS. NOV. 23
PATHE PICTURE
"Hills of Missing Men"
AND BIG COMEDY
Don't Miss It.

COMING
Dorothy DALTON
A TWO GUN WOMAN
in
"THE CRIMSON CHALLENGE"
A Paramount Picture
COMING
TUES. NOV. 28TH

A Child's Need

There is something more than fancy in a child's rejection of fats on its plate and its ready acceptance of

Scott's Emulsion

It is a fact that children and grown people often take this efficient vitamine-bearing food-tonic when they cannot assimilate other fats. *Scott's Emulsion helps build up the body.*



Scott & Bowne, Toronto, Ont. 22-34

Order YOUR PIES AND CAKES

From

Chesterville Bakery

EUGENE McMILLAN, Prop.

The Cornwall Commercial College

Gives you the commercial trainlng needed whether you enter business or professional life. The instruction paralells high school or university courses except that commercial subjects are substituted for the sciences and foreign languages. Both sexes. Commercial, Secretarial and Shorthand Courses. Positions secured for graduates. A C C.C. training is always an asset. Students entering now are at no disadvantage. Send for free prospectus. Address :

CORNWALL COMMERCIAL COLLEGE

Cornwall - - - Ontario

Wintering Perennial Flowers,

(Fxperimental Farm s Note)

The great majority of our perennial flowers require winter protection in Canada. These plants are usually hardy in their own individual climates. Our perennial wild flowers, under natural conditions, before the forests were removed, had a perennial covering of snow throughout the Winter. Such a blanket of snow is probably the very best protection for perennial flowers. Under our conditions today, however, when one or more thaws occur during the winter, and when there is frequently considerable freezing and thawing of the soil of the garden in the early spring, it is necessary to give practically all of our perennial flowers some protection. For example, shallow rooted plants are often lifted out of the ground in clayey soils, by the freezing and thawing. This damage might be prevented by placing sods over the plants.

Winter covering retards premature activity in the spring, which is one of the greatest benefits to many of our perennials. It is quite as essential to keep the flowers cool during temporary warm spells as it is to protect them from excessive frost during the severe part of the winter. More damage is done during March and April in Canada than early in the winter.

Perennials with bulbous roots, like dahlias, should be prepared for winter immediately after the first killing frost. The tops may be cut off and laid over the roots to protect them, and then, about the middle of October, on a good day, the roots should be lifted and allowed to dry out. They are then taken, with as much clay as will adhere to them, and set in a cool dry cellar, with a light covering of seaweed or sand.

The corms of the gladiolus should be lifted in October, dried out and kept from frost in a dry place for the winter. They do better if the corms are not allowed to get dry.

Roses and other tender shrubs may be prepared for winter towards the last of November, or just previous to the freeze-up for the year. They should be banked with from 8 to 12 inches of clay, and the stems wrapped with a covering of straw. It is best, in protecting shrubs that require either straw or leaves for protection to leave them quite late, so that field mice may have been driven to other winter quarters before the work is done. Clumps of shrubs may be protected by running a wire netting about them, and filling this with dry autumn leaves. Perennials flowers, Iris, Paeonies, Golden Glow, perennial Asters and a great many of the hardy perennials may be protected by a good application of strawy barnyard manure. This can be spaded in in the spring, and will add to the fertility of the soil, as well as give satisfactory winter protection.

The Nymphae, or many tender water lilies n ay be protected by raising the pond by damming the outlet, so that at least 4 feet of water is over them.

A Conspicuous Uniform

It is admitted that the new uniform of the Ontario Provincial Police is a very attractive one and that General Victor Williams, head of the force; is most active in making this police body effective, but according to the opinions of experienced detectives, who have operated in rural communities, the uniform is a decided mistake. It is so conspicious that culprits who operate stills are enabled to receive advance notification of the proximity of the provincial police, with the result that deteciion is made difficult.

Not Considered Dead

In weekly court session of the supreme court of Ontario at Ottawa, on Saturday, Mr. Justice Orde dismissed the application to have W. F. Gault appointed administrator of the estate of Charles Henry Elliott, of North Gower, who escaped from the Eastern Hospital for the insane at Brockville in 1912 and who has been unheard of. Mr. Justice Orde said that he knew of no authority which the court possessed to declare a man dead and distribute his estate, unless there was a proof of death.

Many Ontario Farmers Move To New York State

As a commentary upon the immigration situation in this country, it is interesting to note that this year up to the present 185 settlers from Canada have entered the United States at Morristown opposite Brockville, exceeding by 34 the record for the entire year 1921. The port of Morristown has led the St. Lawrenoe immigration district this year in the numbering of settlers entering. Many are farmers who have disposed of their properties in eastern Ontario to resume farming in New York State, while others have been attracted by industrial opportunities over the border.

Handcuffed Friend But Key Missing

Trying a pair of handcuffs on the wrists of a friend was all right until a Port Rowan County Constable endeavored to remove them, and then hours of anxiety followed on Saturday. The officer and his friend, it was learned were enroute North on a hunting expedition. During the trip on the train between Port Burwell and Ingersoll, the officer slipped the handcuffs on his friend. When he came to remove them he discovered that he was without his key. A telephone message was sent to Chief of Police Holmes to meet the train which he did. His key however, would not fit as the handcuffs used are of a different make. The constable and his friend were advised to call on the Woodstock police for assistance and a message was sent by telephone for a member of the city force to meet the train on its arrival there.

The Geese Know Jack Miner

Walkerton Telescope—High in the air honking as they fly in v-shaped formation, thousands of wild geese are now sweeping down from the Hudson Bay district, driven by their migratory instinct. Unerringly, the leaders head for Kingsville. When the 200 acre farm of Jack Miner, near there, is sighted, the honking flocks descend, to find food in abundance, an attractive lake, and security. A day or two is spent in feeding and resting then the flight resumes. Within a few hours, other flocks of geese and ducks, from the north take their places. The wild instinct is strongest when the spring and fall hegiras are under way. Yet an overall-clad man moves among the wildings at the resting place and creates no more disturbance than if he were in a poultry yard. Let any other person enter alone; the birds quickly fly away.

Passing the Buck

The Walkerton Telescope passes on this tip to parents: In pioneer days in this country, children had to look to their parents for everything- for instruction in reading and writing and religion, for making of their clothing and for the preparation of their simple food. Today the parents try to hand over their responsibilities to others, retaining only the privilege of finding fault. They let the public school and Sunday School teacher have the training of the children, bread is backed outside the home, milk comes in bottles, clothing is ready-made music is ground out by a gramaphone, and now we hear of bedtime rhymes being sung by radio. Parents as such do not seem to be functioning. Perhaps they are too busy attending the movies and joy-riding in jitneys.

Located

"Look here!" exclaimed the stranger, as he stumbled into his twentieth puddle "I thought you said you knew where all the bad places were on this road?"

"Well," replied the native, who had volunteered to guide him through the dark, "we're finding them, ain't we?"

Children Cry for Fletcher's

CASTORIA

Fletcher's Castoria is strictly a remedy for Infants and Children. Foods are specially prepared for babies. A baby's medicine is even more essential for Baby. Remedies primarily prepared for grown-ups are not interchangeable. It was the need of a remedy for the common ailments of Infants and Children that brought Castoria before the public after years of research, and no claim has been made for it that its use for over 30 years has not proven.

What is CASTORIA?

Castoria is a harmless substitute for Castor Oil, Paregoric, Drops and Soothing Syrups. It is pleasant. It contains neither Opium, Morphine nor other narcotic substance. Its age is its guarantee. For more than thirty years it has been in constant use for the relief of Constipation, Flatulency, Wind Colic and Diarrhoea; allaying Feverishness arising therefrom, and by regulating the Stomach and Bowels, aids the assimilation of Food; giving healthy and natural sleep. The Children's Comfort—The Mother's Friend.

GENUINE CASTORIA ALWAYS

Bears the Signature of

Chas. H. Fletcher

In Use For Over 30 Years

THE CENTAUR COMPANY, NEW YORK CITY

Pumps

Pumps made after the Babcock pattern, for deep or shallow wells, in either iron or wood. These pumps are neatly made and painted and sell at very reasonable prices from $10·00 up.

Stanchions

Wooden swing stanchions for tying up cows, at a low price.

WOOD TURNINC—Columns, Verandah Posts, etc, and rip-saw ng done to order.

J.A.Smith & Son, Chesterville

Licensed Auctioneer

For Provinces of

Ontario & Quebec

In future I intend to devote all my time to auctioneering. Sales of all kinds handled. Pure bred stock a specialty.

Terms reasonable. For dates phone at my expense or arrange at The Record Office.

THOS. IRVING

33 CLAREY Ave., OTTAWA

Phone Carling 176

CHESTERVILLE

GRIST MILLS

S. BARRIE, Proprietor.

Grinding Every Day While you wait.

All kinds of Grain bought and sold or exchanged for lumber or other stock

We have a big stock of Rough and Dressed Lumber, Lath Shingles, Feather-Edge, Clapboards

Also for inside finish Pine and Spruce V-Joint Wainscotting Beaver Board in sheets 32 in. wide x 8 9 and 10 ft. long. Bishrack Wall Board in sheets 4 x 4 ft. Takes the place of lath and plaster and will not get loose or fall off.

A GOOD JUDGE Will be Puzzled

to distinguish the Siberian Fur Coats from the genuine Beaver, as they look like it, feel like it and wear like it. The only difference practically is the price. I sell the whole hide, made up in the coat, rich in color and perfect make. Prices ranging from

$34 to $45

Also have large stock of Robes, Harness, Cutters, French Sleighs, Sloop Sleighs.

L. Jordan = Main St

The Greatest Labor Saving Money Saving Time Saving Appliance Ever Produced For the Home

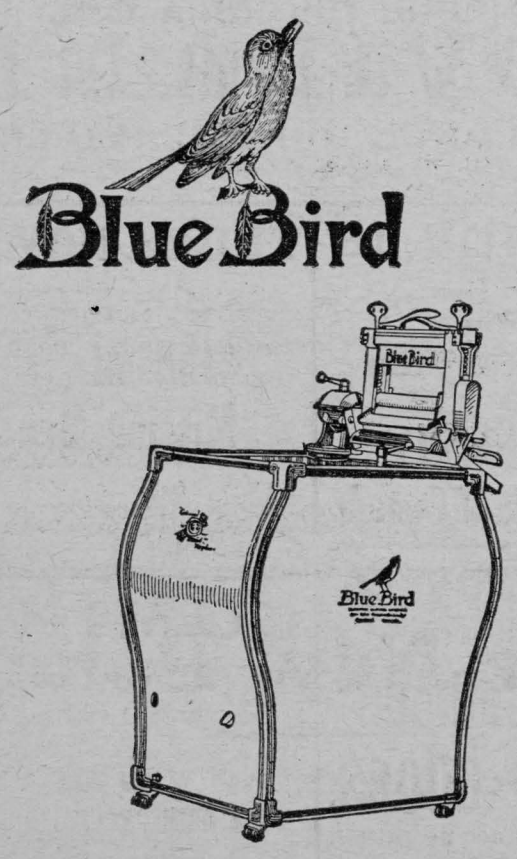

For sale by

CHESTERVILLE HYDRO SHOP

Men's Suits

Worth While Savings

at New Prices

McGEE & CO., - CHESTERVILLE

Tell The World = Your world

What you can do for them. It pays.

About To Be Hanged
Man Says "Let's Go."

While a vast throng clamored outside the walls and beat upon the doors for admission to the jail yard, William A. Stultz, was hanged at Frederick, Md, last Thursday for the murder of policeman John H. Adams. His neck was broken. He maintained his nerve till the last. When his shroud was placed around him in his cell, Stultz said "Lets go."

He carried a basin of water to the gallows in which he washed his face and hands declaring this would pure him of his sins.

Advertising Pays

Arson Sapiro the expert on co-operative marketing of farm products speaking to the dairymen of Ingersoll district said, "We also put on advertising campaigns, often of 30 days for intensifying the use. We must teach people to use these products not as luxuries but as staple products.

In order to increase the use of raisins the California growers taught fifteen salesmen to make raisin pie and raisin bread and sent them out to show bakers how this would increase their sales. Between three and four million dollars has been spent in advertising in California but for every cent spent in this way the producer gets 10 cents back.

People need to be taught the value of cheese as a food so they will not consider it simply a luxury to be used with something else.

Still More Deadly

"Why did you suddenly assault this man?"

"He moved his hand toward his hip pocket, your honor."

"Did you think he was going to draw a gun on you?"

"Worse than that, your honor. I thought he was going to offer me a drink of bootleg whiskey."

NR

TO-NIGHT

Tomorrow Alright

NR a mild, vegetable laxative to relieve Constipation and Biliousness and keep the digestive and eliminative functions normal.

Get a 25c. Box

Used for over 30 years



Chips off the Old Block

NR JUNIORS—Little NRs

One-third the regular dose. Made of same ingredients, then candy coated.

For children and adults.

USL

STORAGE BATTERIES

Wet or Dry Storage

Wet Storage....$3.00
Dry Storage 8.00
for the season.

NEW BATTERIES
Fords $29 80
Overlands $36.00 Dodges $49.25

Phone 52

LaSalle Bros' Garage
CHESTERVILLE.

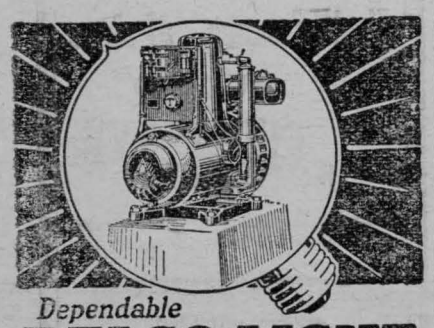

Dependable
DELCO-LIGHT

Electric Light
Electric Power
25 Styles and Sizes
Over 160,000 Satisfied Users
See us for the new low prices and details of our easy payment plan.

W. H. Fetterly & Son - Morrisburg

SAVED FROM AN OPERATION

"Fruit-a-tives" Completely Relieved Me

3928 UNION ST., VANCOUVER, B.C.

"I suffered with all the symptoms of Female trouble, with *chronic Constipation and constant Headaches.* I had pains low down in the back and sides of the body. A doctor advised me to have an operation.

I started taking "Fruit-a-tives" and this medicine has *completely relieved me* of all my misery and suffering.

I am free of pain and headaches and the terrible Constipation, and what saved me is the fruit medicine, "Fruit-a-tives."

Madam M. J. GORSE.

50c a box, 6 for $2.50, trial size 25c. At dealers or sent postpaid by Fruit-a-tives Limited, Ottawa.

Kills a Skunk is Fined $20

For killing a skunk on his farm at Osgoode, a farmer named Laban Brien was fined $20 and costs on Saturday. A charge of trapping fur-bearing animals without a license was laid by Fish and Game Inspector George Leach. Brien claimed that he has set out traps on his farm to catch the skunk and has been successful.

Admits Patronage Is Not Abolished

Frank admission that patronage has not been abolished by the Farmers' Government of Ontario was made Saturday afternoon at Stayner by Dick Baker, county director of the U. F. O. for North Simcoe, at the annual meeting. When renominated to head the North Simcoe organization, he consented to stand for re-election because of only one thing, namely, to meet with a committee of members of the Legislature for the purpose of setting the question of patronage. It was time they knew who had the patronage, and the point would be settled between now and the next convention.

Some one suggested that patronage had been abolished, but Mr. Baker declared that this could not be done as long as there are appointive offices to fill.

Greatest Converter of Raw Materials

"Anyone who has seen the industrial wonders of Gary or Homstead might be justified in assuming that the production of pig iron, the foundation of the steel industry, was the greatest business in the country, but in the green pastures of the farms are producers of wealth far greater than the smoky furnaces," says an editorial in the Wall Street Journal. "These are the dairy cows, our greatest producers of wealth. The furnaces taking the raw ores turn out pig iron worth about $786,000,000 a year. The dairy cows, using only a portion of the improved pastures and other feeds, produce $2,000,000,000 worth of milk every year."

"Grass is greater than iron ore and the dairy cow is a greater converter of raw materials than the blast furnace."

A Blindfolded Cow Found Her Way Home

Cows have not much sense, yet one of these animals has achieved a performance that raises a problem beyond the understanding of the wisest man. How did suckie find her way, blindfolded, back to her old home, five miles away?

The cow was bought at a Matlock farm, and driven straightway to her new pasture at Blakenfield, five miles distant. Next day she was found placidly chewing the cud in the old foldyard at Matlock.

It was a good story to talk over, but nothing exceptional, for many animals and many birds have done greater things in the same plane of instructive intelligence. But, having driven their purchase to Brackenfield again, her new owners took the percaution of securely blindfolding her to prevent her playing truant again.

Sukie retained her eye bands, but she retained also her home-love and her senses, and, blindfolded as she was, she walked unerringly back to Matlock.

We do not know how she did it. Though we begin to believe that animals have a special sense of movement, as we read not long ago, there is still an unfathomable mystery in the animal sense of direction. If we knew how Sukie walked from Brackenfield to Matlock we should be on the track of the marvel of the migration of birds from the Arctic to the Antarctic.

At The Vanishing Point

"Papa, where is Atoms?"

"Atoms, my boy, I can't tell you. Most likely you mean Athens,"

"No papa, I mean Atoms—the place where everything is blown to.

What a Good Band Means

In speaking about bands and town bands in particular, we sometimes hear people carelessly say, "What good is a band in a town anyway?" Well, first take inventory of the fellow who makes the remark. You may have reason to allow the silly question to go unanswered. But regarding the mark more seriously, let us say that a good band is one of the most useful things a town or a community can possess. It is one of the best advertisements a town can have. Emerson says something about the world making a beaten path. Well, a good band will make all the roads leading to the town's beaten paths, even though the town's other attractions be not enormous, every merchant is benefited by a good band. Many people come to town to attend the delightful entertainments, and they combine shopping with this pleasure. The promoters of business and musical enterprises always have the satisfaction of knowing that their civic demonstrations from time to time will be successful, because they have a firstclass band to lead the parade and to attract the crowd. A band composed of able players is a tower of strength to any town or section of country. It cultivates the public ear to a high class of music, and does it right at your door, too. Every enterprising citizen will boost the band wherever he goes.—Canadian Bandsman and Orchestra Journal.

Work 15 Minutes is Awarded $3,000

For injuries suffered during his 15 minutes services with the Rideau Lumber Company last April, Edmond Larose, laborer, Gatineau Point, was awarded $3,000 full judgment, under the Quebec Compensation for Injuries Act, by Judge Martineau in the Hull Superior Court.

At eight o'clock a. m. April 15 last, Larose started to work for the Rideau Lumber Company as a laborer at $2 per day. After working fifteen minutes a tree fell, fracturing Larose's leg. He was taken to the Ottawa General Hospital, Water street, and remained there two months. The leg is permanently disabled.

Had False Measure Man pays $20 Fine

Pleading guilty before County Magistrate Bradshaw of Kingston, to using false bushel measures, Thomas McCarey Joyceville, was fined $20 and costs. He was prosecuted by Inspector Diamond, Belleville. McCarey's explanation for putting false bottoms in three bushel measures for threshing purposes was that farmers were out to beat him by heaping the measures too high. His false bottom took a gallon from each bushel, but he claimed the farmers were nothing out. One farmer however, claimed that he had lost $200 by the false measures.

Dr. Briggs Stormbound

Kincardine Review—Rev. Dr. Wm Briggs, for almost forty years steward of the Methodist Book Room is dead. He was in Kincardine for three weeks nearly twenty years ago. His visit was prolonged, not willingly but perforce. He came up to hold service in the Methodist church, and the storm arrived which blocked the railways for nineteen days. He was impatient to get back to his work and every day he wired his office. One of his telegrams read, "Storm still raging, so am I."

Words and Music

Terence O'Flannigan had been hired to assist the station-master. As the train arrived he called out, "Change here for Limerickgalwayandmayo."

The station-master went for him. "Havn't I told you," he cried, "to sing out the stations clearly and distinctly? Remember now—sing 'em out."

"I will sir," said Terence. And when the next train came in, the passengers were very much astonished to hear him sing:

"Sweet dreamland faces
Passing to and fro;
Change her for Limerick,
Galway and Mayo."

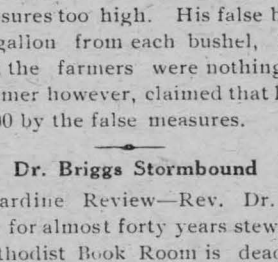

HORSE AILMENTS
of many kinds
quickly remedied with
DOUGLAS'
EGYPTIAN LINIMENT

STOPS BLEEDING INSTANTLY. PREVENTS BLOOD POISONING. CURES THRUSH, FISTULA, SPRAINS AND BRUISES. The best all around Liniment for the stable as well as for household use. KEEP IT HANDY.

At all Dealers and Druggists.

Manufactured only by
DOUGLAS & CO., NAPANEE, Ont.

SURPRISE
A PURE HARD SOAP
SURPRISE SOAP

Real Good Soap

A Big Bar of Good Soap—Bright, solid soap with fine lathering and cleansing qualities for the family wash and household use.

For use in washing machines shave or slice a portion of the "SURPRISE" bar direct to the machine—It will do fine work.

148

Important Announcement
To Farmers

I wish to announce to the Public of Dundas that I have been appointed Selling Agent for this territory for the whole PERCIVAL LINE which includes

Plows Pumps Machinery Harness
Wire Fencing Barn Equipment
Sleighs Cutters Stoves Ranges
and Other Farm Necessities

There are many advantages in the Percival Line to Dundas farmers, in quick delivery of orders and the supply of parts from Merrickville, but a few miles.

Hoover Potato Diggers for Quick Delivery

JOHN KING Phone 39 CHESTERVILLE

If You Don't Tell
—advertise
What You Have to Sell

Who do you think will do it for YOU ?

A few extra sales of advertised articles to the 1250 homes The Record visits each week would soon put you in Big Business.

The New Policy

Doubling the value

Do you know that the Sun Life of Canada issues a policy containing a Double Indemnity Clause ?
With this protection, if death occurs through an accident the company will pay double the face of the policy.

If you are considering insurance it will be to your interest to have this explained to you.

E. B. LYNCH, GENERAL AGENT
Phone 34 Chesterville Kearns Block

Winter Wearables

It does not matter how much you wish the weather would remain warm—Winter always comes to Chesterville.

However, the warmer you are clothed the less you need worry—and shiver.

First Line Defence - Underwear

The comfy, long-wearing, soft woolly kind, without a tickle to the most sensitive skin.
All sizes at most reasonable prices for Men, Women and Children
Many other lines for less money,

Suits and Overcoats For Boys and Men

Our showings for this season are without doubt the best value for many seasons, with prices emphasising this point.

We will be please to shown them to you.

Telephone 62

H. J. McMAHON

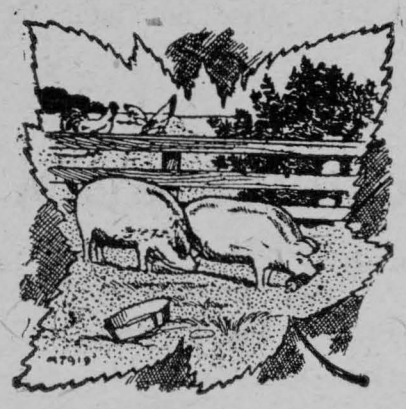

MEATS AND POULTRY

we offer are raised for the market, fresh killed, dressed carefully and handled in the most sanitary manner-

For real satisfaction why not try leaving your orders at our

UP-TO-DATE MARKET

Shop closed Mondays, Wednesdays and Fridays at Six p,m.

Phone 28 P.O. Box 642

H. L. HOUGH & Co. - CHESTERVILLE

Your Groceries

Supplying the best Groceries is the one reason for us being in business.

By Best we mean Clean, Fresh Groceries that always give you joy in the results.

There's more than that, too. There's service.

Try us for your next order. You'll see.

G. H. Barkley, Kearns Block

FOR SALE OR RENT

One hundred acres of land consisting of the west half of Lot No. 5 in the 5th con. of the Township of Finch. All cleared and under cultivation, good clay soil, well drained and free from mustard weed, good buildings, possession given March 1st 1923. Apply to E. B. Lynch Chesterville. 48tf

DWELLING FOR SALE

Good, comfortable Frame Dwelling. Hardwood floors, Furnace and Cistern. Also good Garage. Reasonable, Apply The Record Office. 47tf

FARM FOR SALE OR TO RENT

250 acres in the fourth Concession of Williamsburg Township being the John Moffat farm. Good house and barns and plenty of water for stock on the premises. Immediate possession. Apply to Lawson & Cass, Chesterville Ont., or Margaret Moffatt, Winchester Ont. 2

LOST

A silver wrist watch between Winchester Springs and Chesterville, November 6th. Finder kindly not fy. M. D. Munroe, 7 Coursol St., Montreal. 1

FURNISHED ROOM AND BOARD

Will board one or two young ladies going to High School for the winter months at reasonable rates. Phone 70 or write Box 687, Chesterville. 52

NOTICE

Having recently been advised by the Attorney General's Department at Toronto, that all drawings for prizes of any kind are against the Criminal Code, and any person who offers for sale tickets or any article for which prizes are to be won by a drawing, is liable to two years imprisonment and to a fine not exceeding $2000. For this reason I am compelled to abandon the whole plan of ticket selling and prize giving, as outlined in advertisment in the Chesterville Record of the issue of Oct. 20th. Thos J. Ellis 52

FOR SALE

Wooden bed and springs, pair tapestry curtains and parlor lamp. Apply Mrs. S. Bogart. 52

LOST

A Coin purse containing a small sum of money. Finder please leave at the Record Office. 52

Morrisburg Girls' Athletic Class

Morrisburg Leader—A large audience was surprised and delighted at the concert given by the Morrisburg Girls' Athletic Class in the Music Hall, Saturday evening, Nov. 11, Armistice day. Mrs. E. A. Smith, the instructor, is receiving praise and congratulations on every hand for the tremendous success achieved at this their first public performauce of her newly organized class. There are about 30 members, under training only two months, and they rendered a program of 23 numbers without a hitch from start to finish, songs, marches, drills and recitations by a bevy of pretty girls in attractive costumes constituted a delightful evening's entertainment. It is hard to discriminate and we haven't space to particularize such a long program, but from the opening Chorus "O Canada" to the closing short sketch "The Gypsy Queen", surprise followed surprise, and the large audience left the hall with the feeling of an evening well spent. We understand Mrs. Smith will continue her class and perhaps start other classes. The physical training offered the children is inestimable. It is just as important to train their bodies as their minds and an institution such as is conducted by Mrs. Smith is a boon in any community.

MOREWOOD

Mr. and Mrs. Harold Faulkner and Mrs. Warren Feely, spent Thursday in Ottawa.

Miss Doris Micks is visiting Mrs. Harold Faulkner.

Mrs. Ed. MacDonald and family, spent the week end at Mr. John Coulthart's.

Mrs. G. C. Cheney and Doris, are spending this week with Mrs. Adam Carlyle.

Miss Evelyn Curren and Miss Steele of Vankleek Hill, spent Saturday with Miss Inez Bilow.

The Presbyterian Ladies Aid packed two large boxes of bedding, clothing etc. and shipped it to the fire sufferers in Northern Ontario, amounting to $95 00. Those who donated were;—Mrs. J. Crump, Mrs. F. Fraser, Mrs. E. Marcellus, Mrs. R. Rainey, Mrs. W. J. Cobey, Mrs. W. Lozette, Mrs. F. Farmloe Mrs. J. Faulkner, Mrs. D. Reveier, Mrs. E. Stephenson, Mrs. W. S. Feely, Mrs. T. E. Coulthart, Mrs. J. Flemming, Mrs. H. Stein, Mrs. A. Smirle, Mrs. G. Heberlee, Mrs. H. Carruthers, Mrs. James Moffatt Miss Ina McKenzie, Mrs. H. Smirle, Mrs. F. L. Jobb, Mrs. D. Coulthart, Mrs. Warren Feely and Mrs. Alex. Dillabough. The Ladies Aid wish to thank all those who so kindly helped and also Mr. W. Hepburn who helped by taking our boxes to C. P R. Station free of charge.

TOYS HILL

Red Cross work done at Toys Hill for the Fire relief sufferers of New Ontario was as follows;—

A meeting was called and every woman and girl of the neighbourhood was invited to a sewing bee at Mrs. R. Peterson's, where there was a committee chosen consisting of the following. Sec. Tres. Mrs. Edwin Haggerty, Committe—Mrs. R. Peterson, Mrs. Elzie Johnston, Mrs. H. Houlahan, Mrs. Wm. Steele.

The first box was packed and shipped valued at $95.00, followed by a pie social and short concert. Two more sewing bees held at Mrs. H. Houlahan's and Mr. J. Jackson's. The second box was packed and valued at Mrs. H. Houlahan's as $112.00. The boxes consisting of second hand clothing, underwear, children's clothing, stockings, shoes, quilts comforters, sheets, pillows and towels. The executive wishes to thank everybody who so generously helped to make this work a success,

NATION VALLEY

Mr. Grant Gray and Miss Evelyn Gray visited Cornwall recently.

Mrs. Jas. Rae, Misses Aggie Rae, Helen Jamieson and C. B. Jamieson attended the funeral of their relative the late Mrs. McLean of Chesterville.

Mr. and Mrs. Stanley Thomas of Ottawa, were visiting at the home of Mr. and Mrs. Andy Jackson.

Mr. and Mrs. Archie Loucks of the Springs, were guests of the latter's father here.

Miss Cecil Thomas of Winchester, was visiting in the Valley.

Mr. Douglas Rae of Ottawa, spent the holidays at his home in this vicinity.

FULTON BROS.

The Store of Quality But not of High Price

Our Crockery Department

(UPSTAIRS)

EXTRA SPECIAL

8 Only English 97 Piece Dinner Sets Assorted Patterns. Per Set..... $29.95

The original Bridal Rose China Ware, Open Stock Just Arrived. 97 Piece Set... $45.00

Why not start a set now with this beautiful china ?

FANCY TEA POTS— Hundreds to choose from.
FLOWER POTS—A stock just arrived.
BUTTER CROCKS— 1-2-3-4-5 & 6 gallon sizes
MILK BOTTLES—1 quart and 1 Pint sizes.

Genuine Black Diamond Axes

From 3¼ to 4¼ lbs. Price, each $1.35
Indiana Axes, each.....1.10
Handled Axes, best quality, each..1.25

LANTERNS, high or low style, each.....$1.00

Felts, Roofing, Glass, Stable Shovels

A full and complete line now in stock.

Batteries

Hot Shot and Single Batteries. We can guarantee high test on these.

KLINGTITE RUBBER BELTING.
MAPLE LEAF CANVAS BELTING

FULTON BROS.

CHESTERVILLE, ONT.

Mr. and Mrs. Irwin Baker and Mr. and Mrs. Harold Baker were guests of their sister Mrs. B. Casselman, Cass Bridge.

Twenty-one men with their ploughing outfits went to the home of Mr. Arnott Johnston and finished his fall ploughing. We are sorry to report Mr. Johnston not out of danger yet.

GOLDFIELD

Mr. S. M. MacLean, spent one day last week in Ottawa.

Mrs. Teressa Bayly professional nurse, left on Monday for Sufferin, New York.

Mr. Harvey Shaver of Ottawa, was a guest of Mr. and Mrs. Roland Droppo recently.

Master Arnott Farrell is on the sick list.

Mrs. H. Gillies and sons Hugh and Alexander and Misses Nell and Ettie Gillies, motored to Avonmore on Sunday.

ELMA

Miss Helen Nesbitt of Winchester Springs, was the guest of Miss Kathleen Carruthers last week.

Mrs. Geo. McBride and her mother Mrs. Coulthart of Dunbar, called on Miss Remoth Barclay Saturday.

Miss Mattie McMillan of Hallville, is visiting her parents here.

A number from here attended the revival meetings at the Springs on Sunday.

BERWICK

Miss Rose Meilleur was the guest over Sunday of her aunt at Embrum.

Miss Lizzie Ruddy left last week to take up nursing in an Ottawa hospital.

Miss Lillian McGillivery was in Ottawa on Wednesday to see her father who is in the hospital.

Mrs. Geo. Forsythe is able to be around again after her recent illness.

Miss Mildred Nicholas of Massena, is the guest of Mr. Geo. Nicholas and family this week.

The Ladies Aid held their monthly meeting at the home of Mr. A. Summers on Tuesday.

Mr. A. Hunt is spending a week with his son at Mallorytown.

Mr. Delbert Hutt returned home at the week end from his hunting trip with a fine deer.

Mr. John Lovelett and family are moving to Cornwall.

Mr. D. McDermoid was the guest of relatives at Wateriown and other places last week.

CARD OF THANKS

Mrs. I. Weegar and family wish to thank their many friends and neighbors for their kindness shown them during their sad bereavement.

Mrs. I. Weegar and Family.

CARD OF THANKS

I wish to thank my many friends and neighbors who turned out so well at my bee and completed my ploughing in one day.

Roy McMillan

COAL & WOOD

Come to

A. HENDERSON

Chesterville

Satisfactory Weights and Measurements guaranteed.
Best quality at Lowest Prices

TELEPHONE SIX

WELCOME NEWS

Kryptok Lenses
Invisible Bi-focal
REDUCED
33⅓%

Shell Frames, al sizes
REDUCED
33⅓%

Eyes Examined Free

Hundreds sf your neighbora are wearing my glasses.

Satisfaction guaranteed or money refunded.

Look for my new store.

A.E. BOLSTER

Optician & Stationer

LOST

Automobile license Marker No. 186837. Return to or phone Rev. W. T. Brown, Chesterville.

AUCTION SALE

OF

CHOICE DAIRY HERD

Hogs and Dairy Equipment

The undersigned on account of giving up dairying will sell by Public Auction on the premises Lot 12, Con. 6, Finch Township.

Half Mile North of Berwick

ON

TUESDAY, NOV. 21st.

At One o'clock, p. m. sharp.

24 Choice Holstein Milch Cows, Registered Holstein Bull two years old, 8 Shoats 3 months old, 1 Boar seven months old DeLaval Cream Separator 750 lbs, Barrel Churn, Empire Milking Machine, 4 double units, cans, pails, Empire 2 1-2 H -P. Engine.

TERMS OF SALE:—All sums $10.00 and under, Cash; over that amount 9 months credit on approved joint notes or 4% off for cash.

CARMIN SMIRLE, Prop.

JAS. CURRIE, Auctioneer.

IMPORTANT AUCTION SALE

OF

STOCK, IMPLEMENTS AND FEED

Also the 115 Acre Farm and Tractor Outfit.

The undersigned who have rented their farm, if it is not sold at auction, will offer for sale by Public Auction, without reserve, on the premises Lot 22, Con. 7, Township of Osnabruck.

Six Miles South of Finch

Five Miles West of Newington

ON

THURSDAY, NOV. 30

Beginning at Twelve o'Clock, p.m. sharp

Pure Bred and High Grade Holsteins, Horses, Fowl.

2 Pure Bred, pedigreed Cows, 11 High Grade Holstein Milch Cows, Pure Bred Bull, 2 Last year's Calves. (All these cattle have recently been subjected to the tuberculin test without re-acters) Matched Team Dapple Grey Percherons, Bay Horse 5 years old, 75 Hens.

Ford Car and Tractor Outfit

Titan 10-20 Tractor, J. I. Case Threshing Machine, 4 International Corn Blower, 1 Tractor Disc. 3-furrow Tractor Plow (The foregoing Tractor Outfit will be sold on special, favorable terms.) 1920 Model Ford Touring Car.

Farm Machinery, Dairy Utensils, Feed Etc.

Vessot 11 inch Grinder, Set small tackle with rope, Mower, Deering Horse Rake, Harrow, Corn Cultivator, Set of Platform Scales, Set Bain Sloop Sleighs, 2 Sets Double Harness, DeLaval Cream Separator, 35 Tons of Hay, 7 inch Rubber Drive Belt 100ft new, 3 Steel Drums, 150ft Wire Cable, Set heavy Block & Tackle with 125ft new rope, Frost & Wood Grain Binder, Deering Manure Spreader, Deering Disc Drill, Farm Disc, Cultivator, No. 4 Wilkinson plow, Steel Roller, Lumber Wagon Cutter, Milk Wagon, New Hay Frame, Top Buggy, Grindstone, Set Power clippers. 3 Hog Racks, Manure Sleigh, 3 Milk Cans, Set Single Harness, Churn, 3 80lb Cream Cans, Ironing Stand, Bedstead with Springs, Washing Machine, Stove, Quantity of Lumber, Quantity Oats on straw, 50 Tons of Silo feed, Other articles too numerous to mention

At the same time and place the farm of 115 acres, more or less, on which are good buildings, will be offered subject to a reserve bid. Terms will be made known day of sale.

TERMS OF SALE—All sums $5.00 and under, Cash; over that amount 10 months credit on approved joint notes, or 5% off for cash.

GEORGE & ANGUS E. BROWNELL, Props.

JOHN MCAVOY, Auct.

NOTICE to POULTRYMEN

If you want winter eggs try

"Henergizer" Poultry Tablets

Will promote laying health, vigor and strength.

Fully Guaranteed. Money back if they fail to produce more eggs. Agents wanted. Don't wait, write or call.

LAURENCE D. PELLETIER

Chesterville Ontario

Special Agent Dundas County

Ladies' Children's Wear

CHOICE SELECTIONS READY-TO-WEARS

Men's Underwear
Men's Workwear

POULTRY WANTED

All kinds of live poultry wanted. Highest price.
Phone 57 and I will call.

M. ROSENBLATT

Opposite McCloskey House

RIVERSIDE

Mr. and Mrs. Robert C. Bogart, Mr. Mills Foster and Mrs. S. Hutt attended the district meeting at Newington on Thursday.

Mrs. Wm Burd of Berwick visited Miss Bella McMillan on Friday.

A number from here attended the reception for Mr. and Mrs. M. Montroy at the home of Mr. P. M. Ouderkirk on Wednesday night.

Visitors at the home of Mr. R. C. Bogart this week, were Mr. and Mrs. Ingram Cross and Masters Clarence and Albert of Chesterville, Mrs. J. McMartin, Mrs. D. Nephew and Mr. and Mrs. Fay Droppo.

Miss Catherine Munroe and Miss McGillvery of the Island, spent the week end with Miss Bella McMillan.

Miss Velma Bogart spent the first of the week with Mrs. Ingram Cross, Chesterville.

Mrs. R. C. Bogart attended the meeting of the Ladies Aid at the home of Mrs. A. Summers on Tuesday.

A number from here attended the meeting and supper of the Women's Institute on Tuesday night in the Hall, Berwick.

Mrs. Wm. McIntosh and Arnold are with friends in Williamsburg.

HOASIC

Mr. and Mrs. Durham Wells, were visiting at the home of Mr. Jesse I. Casselman, Riverside, on Sunday.

Mr. and Mrs. Bert Marcellus, spent Sunday at Mr. Geo. Froats,' Aultsville.

Mrs. Earl Froats of Aultsville, is spending a few days with her sister Mrs. John Wells.

Dr. M. W. Locke and Mr. Johnston Dawson, were calling through here last week.

We are sorry to report Mr. James Alguire on the sick list.

Miss Pearl Richardson, spent Thanksgiving at her home at Perth.

DUNBAR

Wedding bells are ringing in Dunbar.

Mr. and Mrs. David Webster, spent Sunday with Mr. and Mrs. Elmer McMillan.

Mrs. Ellery Merkley and Mrs. James Durant, are spending a few days with friends in Morrisburg.

Mr. and Mrs. Omer Warren and family, spent Sunday with Mrs. Lizzie Dillabough.

Mrs Jamina Marcellus, is spending a few days with friends in Elma.

Miss Beatrice Fetterly, spent Sunday with Miss Melissa Weegar.

Mr. Cecil Barkley and Mr. Lloyd Weegar, left for Massena, Tuesday.

Miss Violet Weegar of Elma, spent Sunday with Miss Anna Froats.

Miss Marie Bell, spent Sunday with Miss Nettie Thom.

GRANTLEY

Mr. and Mrs. Frank Carr, spent Sunday with the latter's brother Mr. Arthur Beckstead.

Mr. and Mrs. Gillard and Mr. Tommy and Milton Carr, spent Monday in Morrisburg on business.

Miss Evelyn Robinson of Morrisburg, is spending a few days with her uncle Mr. Wallace Myers.

Mr. and Mrs. Milton Carr and children and Mr. Michael Curren, spent Sunday with Mr. and Mrs. Alf Wells.

Mr. Bert McMillan, lost a valuable cow last week.

Bert Myers, Elburn Carr, Anna Perault and Evelyn Robinson, spent Monday evening at Michael Curran's.

Mr. and Mrs. Charlie McMillan and family, spent Sunday with the former's brother, Mr. Bert McMillan.

Mrs. Sandy Gordon is spending a few days in Morrisburg.

Mr. and Mrs. Wallace Myers spent Sunday with Mr. and Mrs. Bert McMillan.

Mr. Bert Myers and Evelyn Robinson, spent Sunday in Avonmore.

Mrs. M. Shay is visiting friends in Morrisburg.

Mr. Clifford Fawcett of Cardinal spent one day last week with friends here.

Mr. James Hummel, spent Tuesday with his brother here.

Mr. Clayton Hummel, was calling on friends at Winchester Springs.

Mr. John Tousaw, spent the week end at his home in Hulbert.

Mr. Loyd Carr, has returned to Grantley after spending a week in Morewood.

NOTICE

We desire to point out to those who may be interested, that the BEACH RURAL ELECTRIC SYSTEM under the franchises is now constructing its Transmission lines through Matilda and Mountain Townships.

This System is now closing contracts for light and power **at approximately one half of those estimated by Hydro-Electric Power Commission** of Ontario, for similar service in these districts.

Parties, hamlets and municipalities desiring to have the advantage of this service next year should impress upon their respective Township Councils the necessity of taking action in time to have the necessary by-law submitted on the same day in January as the Municipal election. This means the first reading of the by-law must take place not later than the first Council meeting in December.

BEACH RURAL ELECTRIC SYSTEM

M. W. Beach

Iroquois -:- Ontario

Compulsory Thrift

Compulsory thrift is a novel experiment that must doubtless seem at first sight to be an unwarrantable violation of personal liberty, but it is one for which some justification can be found in these days of unemployment insurance, doles and what not. If the state or the employer must contribute to the support of the indigent then they have some color of right for insisting that provision shall be made by the individual, while he is capable of making it, for periods of economic stress.

Considerable publicity is being given in the United States to a plan which was put into operation on July 1 last by a group of associated telephone, light and power companies in Northern Kansas for the encouragement of thrift among their employes. The essence of the scheme is that saving is made compulsory. While this may smack of tyranny, and on the surface appear to be subversive of individual liberty, the authors of this measure ask only to be judged by results. The matter is at least interesting as presenting a new aspect of welfare work and practical social uplift.

Each employe is required to save at least 10 per cent. of his income and invest it in approved securities or forfeit his place on the payroll. Hence the slogan, "Save or be Fired." Over 1,200 individuals come within the scope of this novel plan. The routine is as follows: The Savings Committee keep in direct touch with the employes by sending welfare workers throughout the territory. These workers thoroughly explain the plan, teach the use of the budget books furnished free by the management, and help individuals personally where compliance with the requirements seem difficult.

On the fifth of each month a card accompanies all pay cheques, and that card must be returned by the twentieth with a full statement as to the amount invested and the nature of the investment. Failure to comply with these conditions, or to make a satisfactory report, leads first to the withholding of the next salary cheque, pending investigation, and finally the discharge of the deliquent.

As to the results of this plan of enforced saving it would be premature to speak positively as yet, but a 95 per cent. response to date must certainly be regarded as promising. Not only have 95 out of every hundred employes complied with the 10 per cent. requirement, but a growing group has made a record of saving up to 30 per cent.

SIDE PORK 20c lb.

MINCE MEAT (in bulk) 25c per lb.

We will try and give you service.

PHONE 68

Phone orders promptly attended to. You pay us cash.

MILK 7c PER QUART

Shop closed Mondays, Wednesdays and Fridays at Six p.m.

FARMERS having feeder cattle, beef, pork or lambs for sale call at the shop and give particulars.

Casselman's Meat & Milk Shop

ATTENTION COMMANDING CLOTHES

PECK'S

Made - to - Measure Clothing for Men

Our Fall and Winter showings in custom fabrics, all of which are Tailored to Your measure are ready for your inspection.

We handle McCALL'S PATTERNS

Jos. Maloly = Kearns Block

The Chesterville Record

PUBLISHED EVERY THURSDAY

Terms Of Subscription

To Canadian points—$1 50 per year in advance $1.75 if not so paid.

To United States—$2,00 per year in advauce.

Transient or legal advertisements inserted at the rate of 10 cents per line for first insertion and 5c ents per line for each subsequent insert on.

Business notices inserted in local columns for 8 cents per line every insertion.

No advertisement published for th lessan 25 cents

Small advt. card per year, such as Societies, Business, etc,, $5.00.

All advertisements measured by the scale of solid nonpareil, 12 lines to the inch.

Advertisements without special directions will be inserted till forbidand charged accordingly

Subscriptions may commence with any issue. The paper will not be discontinued unless notice is given. No subscription will be cancelled unless all arrearages are paid.

G. C. LACEY,
Editor and Proprietor

THURSDAY, NOV. 16TH, 1922.

The Biggs' Highways

Mail and Empire—Under Biggs' scheme of highway construction, the Ontario Department of Highways has spent about ten million dollars this season. Sharp questions will undoubtedly be asked in the House, this session, about the value obtained for this huge expenditure The extravagant methods of the Biggs' administration are revealed in the extraordinary high cost of certain sections on which tests are made.

Of the 1,900 miles constituting the Provincial system, about 400 miles are to be concrete or paved surface, and about 800 miles of gravel. The rest will consist of water-bound macadam, or other semi-permanent surface. The average cost of the paved or concrete road has been estimated at $20,000 pe mile. Some sections have cost far more. The macadam and gravel surfaces may stand up, as Hon. Mr. Biggs says, because the foundations have been thoroughly laid, but the cost has been far higher than usual for such work. Quebec is getting good roads built for a fraction of the cost of the Ontario Provincial Highways. True, to widen roads, provide adequate drainage on both sides, and lay a deep foundation costs a lot of money the value of which is not seen from casual inspection To have resurfaced r ads as they were, would have provided a temporary job. But the test of the economy in the expenditure will arise in maintenance costs, and in the way maintenance work is carried on. It matters not to the user of the roads how many millions are spent on foundations, if the surface disintegrates, and holes, ruts, and loose stones make travel difficult. As the paint concerns say: "Save the surface, and you save all." If the Drury Government can find sufficient money out of race-track betting, or other taxes on non-essentials, to provide for extraordinary expenditures on roads, then criticism of elaborate construction schemes is idle. The diversion of motor car fees for a roadway fund means that the void has to be filled from some other source, and the race-track betting tax was an easy method. But the woods seem to be full of tales and rumors of high and unnecessary costs for the road improvement scheme, as worked to date, and full data will be required.

Business Risks and Gambling

Large numbers of every known race of men have shown a disposition to gamble, or at least to hazard things of value on uncertain events, The nervous tension of the suspense between the hope and the gain and the fear of loss, where even life itself is at stake, has been found by experience to be exhilarating rather than depressing to persons of a certain type. When that exhilaration has been once experienced the nervous system is very likely to call for a repetition of it.

Like most human propensites this one probably performs an important function when properly directed; but like all others it may easily become preverted and vicious. When men had to live by hunting dangerous animals or fighting dangerous enemies, it was a wise provision of nature that enabled them to enjoy the exhilaration of the chase and the excitement of battle. Men still find it necessary to hazard their savings, their labor, their health and even their lives on unforeseeable events. The farmer at least hazards his seed and his labor when he plants a crop; the fisherman his life when he goes to the Grand Bank; the investor his savings when he provides the money for building shops, factories, ships and railways. Unless men were willing to assume those hazards, we should live very poorly, If men find exhilaration in hazardous enterprises, we shall have more such enterprises than would be possible if men found the hazards depressing.

To invent hazardous games and engage in them merely for the exhilaration that results is a perversion, though it may not always be perfectly clear where the line is to be drawn between the legitimate hazards. Breeding and testing race horses has always been a hazardous enterprise and has not always been distinguished from gambling. One result, however, has been the creation of such magnificant animals as the English thoroughbred race horse and the American standard-bred trotter. Those were important economic assets, at least in the days before the automobile, for they furnished the basis for superior saddle and carriage horses.. Gambling on cock-fighting or bullfighting has sometimes resulted in a superior breed of fighting cocks or fighting bulls; but they are of no use. Hazarding on a throw of dice or a deal of cards cannot possibly result in any economic advantage to the country as a whole.

The probable prosperity of any country might conceivably be predicted from the way in which the people gratify the propensity to assume hazards. If considerable numbers of men are willing to hazard their earnings, their time and even their lives and limbs in prospecting for minerals, it is highly probable that, if there are any minerals in the country, they will be discovered and worked to the advantage of the country as a whole. If considerable numbers are willing to hazard their earnings and their lives on fishing excursions, it is highly probable that considerable quantities of fish will be caught, making appreciable addition to the food supplies of the country. Where considerable numbers are in enterprises will be started and the country will prosper accordingly.

One of the greatest of all problems of statesmanship is how to harness natural human propensites to productive work. This country is fortunate in that so many of our people have chosen to take hazards on productive enterprises rather than upon games of chance that bring no productive results. They thus gratify a natural propensity and at the same time increase the wealth of the country Youth's Companion.

A Simple Method of Drying Peat for Fuel

Farmers' Sun—Fred Green of Greenburn farmer, has succeeded in doing what the experimenters at Alfred, after years of trial and the spending of vast sums of money, have seemingly as yet failed in doing He has in a small way at all events, demonstrated the possibility of making a satisfactory fuel out of peat, and without incurring prohibitive cost. Mr. Green has a hobby as well as two avocations—he is an enthusiastic and successful amateur gardner, and part of his horticultural operations have resulted in the development of a lily pond. While clearing the peat from part of the location for this pond he found that this peat hardened to the consistency of brick after exposure to the heat of the sun for a few days. More out of curiosity than anything else he tried some of this dried peat in his range and found it burned easily and gave a wholly satisfactory heat. Then he tried it in the furnace and afterwards in a grate with equally good results Following up the hint thus given with the aid of a man accustomed to the work of utilizing the peat bogs in Ireland, Mr. Green went to a swamp on his place and dug out seven or eight loads of peat. Part of this was puddled like mortar and then cut into squares to dry. Part was simply dug out and left to dry in the form in which it was dug up. With the fuel so obtained Mr. Green hopes to materially reduce his consumption of coal in the coming wiuter.

There are many peat bogs in Ontario where the material is probably as good as on the Green place. The work of preparing it for fuel, in the manner outlined is a good deal less than that involved in preparing wood fuel. The idea is worth trying out on a more general scale.

War On Wild Life Saves Millions

Thrift Magazine—Three million dollars a year is saved to the country in live stock value by the hunters and trappers of the Biological Survey who are waging war in the west on wolves, coyotes, lynxes and mountain lions.

These animals were destroying live stock at the rate of $2,000 000 a year when the survey began its war on them. Hunters and trappers for the survey killed more than 50,000 predatory animals in one year.

The greatest killer of live stock in the country was accounted for by hunters for the survey. This was the notorious Custer wolf of Wyoming which has been credited with the slaughter of $25,000 worth of cattle in seven years. A bounty of $500 had been on his head for several years, but the old cattle scourge was too clever for ordinary hunters and eluded scores who sought the $500.

Wishes of Suicide Not Valid in Law

That a gift made in contemplation of suicide is not a valid one, is the decision of Mr. Justice Middleton in a case dealing with the estate of the late Mrs. Eneline Eugena Fanning, of Havelock, who died in May, 1922. Her husband had predeceased her two years.

On May 2 Mrs. Fanning called at the branch of the Bank of Toronto in Havelock, and give a young woman employed there an envelope containing $1.200 cash and securities, with the words: "If anything happens to me, give these to Ralph Patterson."

Three days later Mrs. Fanning was found dead in a cistern at her house under circumstances conclusively pointing to suicide.

Ralph Patterson is a young man working his way through university, and a nephew and protege of Mrs. Fanning. Mr. Justice Middleton remarks that if possible he would like to be able to hold the gift valid, but has to decide that the gift, being in fact in contemplation of suicide, the whole proceedings are invalidated.

His Lordship quotes from a text book axiom; "It is fundamentally opposed to the first principles of any law which treats suicide as a crime that legal rights should be created to take effect upon the self destruction of the donor."

"Billy" Finds His Master

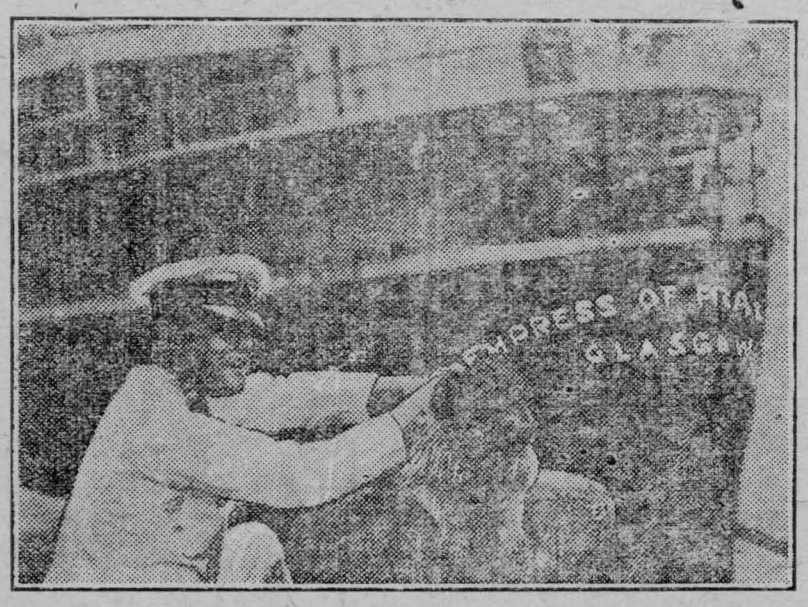

"BILLY" is home at last; after years of travel in foreign lands, and long months spent in the mud, rain and water of the Canadian front in Flanders Billy has at last arrived at home—and his homecoming is a thing of romance.

"Billy" is a dog, but a wise little dog and a friendly little dog. He was quite willing to make friends with all nice people, but there he stopped. No one could take the place of his rightful master, and for four long years "Billy" sought his lost best friend on the docks at Quebec.

It was there Billy lost his master the day he arrived in Canada in company with a regiment of returning soldiers that came home on the "Empress of France", and since that day never an ocean ship has come to the Canadian Pacific wharf but that "Billy" was there to welcome it and to inspect every passenger that came off in the hope of finding his long lost owner. Everybody liked "Billy", and time and again a comfortable home was offered him, but back he came to the dock in search for the lost unknown, and seemed content to spend the rest of his life in that occupation.

"Billy" became a public figure—his picture and his story got into the papers, and thus he found his home. Major W. C. Lamson, of the 26th New Brunswick Battalion, read the story and believed that "Billy" was "Don", a wire-haired terrier that had attached himself to the 26th, and had been accepted as a regimental mascot and personal friend by the entire battalion. So "Billy" was sent to Minto, N.B., and on his arrival the recognition between him and Major Lamson was mutual and enthusiastic. Billy's troubles and travels are over and he again answers to the name of "Don" as the soldiers of the old 26th knew him. Before him lies an honored age of restful ease as befits one who has ended his quest successfully.

Cornwall General Hospital.

This institution provides skilled nursing and care at very moderate rates to those able to pay, and without charge to indigent persons from the three United Counties, other than the Municipal Grants.

It is kept uy by;

Fees from paying patients.

2. Grants from the Government and Municipalities.
3. Donations and Subscriptions from Churches Corporations, Societies and Individuals, the last being the largest source of revenue.

You are asked to assist in this work

The nucleus of an endowment fund has been established by a legacy recently received, and parties remembering the Hospital in their wills may stipulate that bequests made by them shall go to this fund.

If you would like a copy of the last Annual Report, drop a card to the Secretary, who will be pleased to send you one.

J. T. KIRKPATRICK, President. F. D. MCLENNAN Sec'y-Treas

Try The Record for a year --a dollar fifty.

FIRE INSURANCE

Specially adapted

For Town, Village or Farm Property

The Monarch, The Merchants, West-ern Assurance Co , Sun Insurance Office, and others.

Will insure hazardous and non hazardous property up to any amount required.

The Ontario Farmers or The Hartford will insure against Windstorm and Cyclone.

Our twenty-five years experience in the Fire Insurance business enables us to adjust your line of insurance to your profit and satisfaction.

JAMES CLEMENT Agent,
Phone 601 R. 23. Chesterville

BONDS

Are Mortgages on Fixed Assets

When a township issues debendtures (or bonds) it gives a mortgage on the whole township for security to the buyers of the bonds for the loan of their money for a definite number of years at a satisfactory rate of interest.

If the amount required is large it is divided into small mortgages, (that is, bonds or debentures) of $500 or $1,000 each, with the same security behind each, so that investors with small sums may take advantage it.

Bonds or debentures are rated the safest kind of an investment.

DOMINION, PROVINCIAL & MUNICIPAL BONDS FOR SALE

Come in and talk it over

G. C. LACEY - Record Office - CHESTERVILLE

COUNTER CHECK BOOKS

The Record has the agency in this district for

THE APPLEFORD COUNTER CHECK BOOKS

Look over your stock, and if you are nearly out drop in and see us, or use the telephone and we will send a representative. Prices on automatic check books are likely to rise on account of scarcity of materials caused by the war, so it will be wise to order now even if you are not needing a new supply immediately.

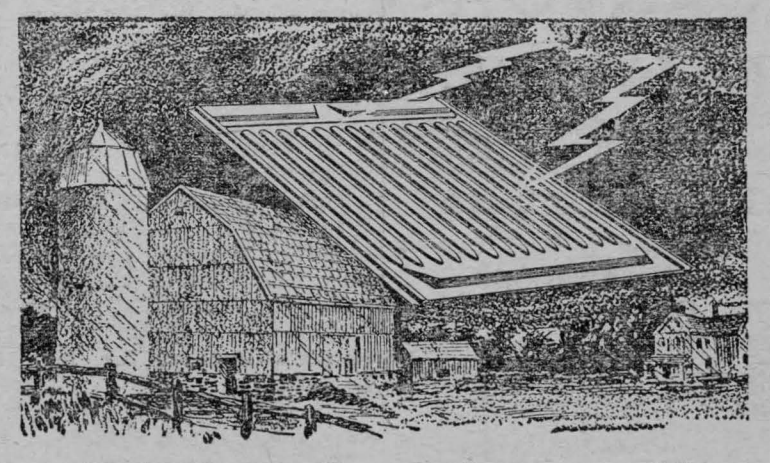

Lightning-Proof!

Lightning may strike, but it can never set fire to your buildings when they are roofed with

Pedlar's Steel Shingles

For Safety, Permanence and Economy

Of course, the roof must be properly grounded at the four corners. When your roof is so covered and grounded you need not fear the fiercest lightning, because, even if it does strike, it is deflected over the whole roof, and runs harmlessly into the earth down the ground wires. Take the first step towards making your buildings lightning-proof—mail the coupon.

Sold by

H. S. McMURRAY

Dealer in

Roofing, Siding, Eavetroughs & All Sheet Metals

Chesterville - Ont.

A Reputation—

for unvarying Quality is the Greatest Mark of Distinction.

"SALADA"

TEA

B 845

has given Matchless Quality for 31 years. So Delicious! Just Try It.

The Protection of Roses For Winter

(Experimental Farms Note)

The rose is, perhaps, the most popular flower in Canada and in other countries and many thousands of plants are set out each year. In Canada, unfortunately, a large proportion of those planted never live after the first winter and, while others survive for a few years, they eventually are winterkilled. By the planting of the hardiest varieties, there will be much better success in many cases than there is at present where hardiness is often not taken into consideration when planting, yet except in the mildest parts of British Columbia, the protection of roses in winter is necessary if we are to prolong the life of the best sorts.

Various methods of protection are recommended, and all of them have points of merit, but the seasons vary so much that a method of protection that will give success one year may prove a failure the next. With over thirty years, experience in wintering roses at Ottawa the conclusion reached is that soil gives the best protection taking one year with another,

On the exposed prairies, where there is little snow and great cold, it is desirable to cover the entire plant with soil and to build up a mound of soil with a broad base over the roots and about the lower part of the canes. This mound of soil will often prevent root killing and will also ensure the lower part of the canes coming through alive.

In other parts of Canada where there is more snow or in the milder parts of Canada where protection is necessary the bending of the canes down and holding them down with soil may be sufficient, though it will be safer to protect the base and roots with a mound of soil in case there may be severe weather or little snow. At Ottawa this plan is followed, the mound being made ten to twelve inches high. Leaves or brush are then put over the exposed part of the canes. In winters with little snow and when low temperatures come early in the season the canes will be killed to the mound of soil, but, as a rule the part of the cane in the soil remains alive, and in the spring the bushes are pruned back to the uninjured part, and strong growth and abundance of fine bloom will be obtained.

In the case of climbing roses, which may be very difficult to protect with soil it has been found that if a long bottomless box is put over the canes after they have been laid down and then this filled with dry leaves and the top on so rain will not get in, the canes will, as a rule, come through well, but very early in the spring the lid should be lifted in order that air may get in and dry off the canes so as to prevent the development of disease.

CASTORIA

For Infants and Children

In Use For Over 30 Years

Always bears the Signature of Chas. H. Fletcher

Catarrh

Catarrh is a local disease, greatly influenced by constitutional conditions. HALL'S CATARRH MEDICINE is a Tonic and Blood Purifier. By cleansing the blood and building up the System, HALL'S CATARRH MEDICINE restores normal conditions and allows Nature to do its work.

All Druggists. Circulars free.
F. J. Cheney & Co., Toledo, Ohio.

SUBSCRIPTION RATES

The rates of subscription for The Record are now as follows:

To any address in Canada

12 months for $1.50
6 months for 75c.
4 months for 50c.

To United States $2.00 per year

All payable in advance.

What is a Teller

The explanation of some of the terms used by bankers are amusing as well as surprising. Take the use of the word "teller" for cashier. In the early days when banks were still more or less a curiosity, women used frequently to drop in and ask clerks unnecessary questions. The officials feeling that their duty was to attend to bank matters, rather than to the inquisitive inquiries of the fair sex, got into the habit of passing the visitor on to a neighbor, remarking as they did so, "You tell her; I'm busy." Cards bearing the words "Cash Here" were placed over the desks to distinguish payers from receivers, and as the usual pronunciation of these words is "Cash 'ere," it became abbreviated into the term which now is in daily use. Drafts took their name from an alehouse method of extending credit. The average married man, knowing that if he took his money home it would be impounded, took it instead to the bank and paid it to the credit of the alehouse proprietor, the bank clerk giving him a number of slips authorizing him to draw upon the alehouse to the extent of the money deposited, less the usual commission charged on such transactions.

Egged Him On

Sam, looking very disreputable and very much as though he had been "hit" by something, sorrowfully appeared before the judge. In a stern voice the judge said: "Sam, it looks as though you were drinking again."

Sam replied very weak and mornfully, "Ah, had, jedge. Ah was drinkin' dat er chicken hootch."

"Chicken hootch?" Why, I never heard of that."

"Yes, sah, jedge, chicken hootch, One drink and you lay"

Of Interest To Poultrymen

After glancing through the report for 1921 of the Dominion Poultry Husbaudman, Mr. F. C. Elford, one is almost inclined to say, "Inquire within about everything regarding poultry keeping," for in the thirty-four pages of which the report consists, a vast amount of information is given about prices, about incubation, about brooding, about feeding and as regards pedigree breeding, housing, egg-laying contests, diseases of fowl, and of extension work in Quebec and Northern Ontario. The progress is recorded of poultry brooding and keeping at all the twenty-two farms and stations comprising the Dominion Experimental Farms system. Which at present there are two or even three breeds of birds on some of the farms, tests are going forward to determine which is the best single bird for each locality. At the beginning of the present year, eighteen of the farms kept Barred Rocks, ten kept Wyandottes, and three, Leghorns and Rhode Island Reds. Three of the farms paid some attention to turkeys and four to both geese and ducks.

Tables of special interest contained in the report are those recording prices received each month for eggs at each individual station, and the yearly average price received by farmers in the different provinces. All three show that not only have the prices for eggs been generally well maintained but that, during the last seven years, a considerable increase has taken place. The average price in 1915 was 29½ cents per dozen and, in 1921, Ottawa excepted, it was 46 cents.

But interesting as quotations of prices are admitted to be, poultry raisers will be quite as much concerned, and possibly more, in the records of breeding work that the Report contains, of the influence of climate upon rearing, on the cost of brooding by different methods, on the results of experiments in drinks and feeds, of fattening for market, of the cost and best methods of raising pullets, of experiments in feeding layers in the five winter months, of experiments in feeding grain to layers, of investigations regarding roup and chicken pox and the best remedies for such diseases, and of many other matters of prime importance to the practical poultryman.

Railway News

Winnipeg, Man.—Since the commencement of the crop year up to Oct. 1st, 85,595,574 bushels of wheat have been marketed by the Canadian Pacific Railway western lines, it was announced at the local office recently. During the same period the company handled 12,229,772 bushels of coarse grain and for the same period last year 56,164,115 bushels of wheat were marketed as well as 6,940,688 bushels of coarse grain. Total cars loaded to date amount to 52,773 as against last year figures of 38,257.

There is every indication that the volume of travel to Europe during November and December will this year be heavy. It is already apparent that the number of those who intend spending Christmas in the Old Country will be unusually large, and the Canadian Pacific Railway is making special arrangements to accommodate the traffic. A special through train will be run from Winnipeg to the steamer "Montcalm", sailing from St. John, N.B., on December 12, and through tourist sleepers will run from Edmonton, Calgary, Saskatoon, Regina and other western points to catch other C. P. R. sailings from St. John, thus giving a through service from these cities to the Old Country.

Bow Island.—The Canadian Pacific Railway Company has a gang of men at work here on the improvements to their pumping plant and when completed there will be quite an improvement to the volume of water that can be pumped from the river. The work includes the putting in of a new boiler and pump at the river, so that they can use natural gas as well as gasoline, and thus be sure of fuel at all times for pumping, and does away with water trouble and having engines run for water. It also increases the service here and practically does away with supply at other points.

H. R. Miles, division engineer, has charge of the work and has a crew of eighteen men working with him under Foreman W. J. Oliver. It will take at least three weeks for the work to be completed. When finished they will be able to fill the present water tank, which holds 16,000 barrels, in three hours. When it is considered that there will be at least twelve to sixteen trains daily taking water here it means there must be a supply of it on hand at all times. This new installation will meet the requirements.

Winnipeg.—Western Canada's export business in fruit, potatoes and other lines of produce has developed to such proportions that exporters are now arranging to establish big collecting warehouses in Winnipeg and other cities of the prairie provinces. The Canadian Pacific has granted special storage in transit privileges at Winnipeg, Regina, Moose Jaw, Lethbridge and Calgary on carload shipments of apples in boxes originating in British Columbia.

Under the new arrangement the shipper has the privilege of holding this produce in Winnipeg or any of the other western cities named for a period of six months and then on reshipment he gets the advantage of the through rate.

St. John, N.B.—The prize awards to section foremen on the New Brunswick district of the C. P. R., for the best sections of rails, roadbed, etc., have been announced recently by General Superintendent J. M. Woodman. His prize of $50 for the second best went to N. Mason on the Shogomoc sub-division. The first prize of $100, given by Manager J. J. Scully, was announced a few days ago. Of third prizes of $25 each, one given by Superintendent Boyles of Browanville, is awarded to W. E. Nason, on section 5, Mattewamkeag sub-division; and one given by Superintendent Gilliland of Woodstock, to T. Abbott for section 11 on the Shogomoc subdivision. The list of roadmaster prizes of $10, the sub-divisions and the winners, follow:—

Roadmaster, Telford, St. John; winner, W. B. Harris.

Roadmaster, Owens, Shore Line; winner, T. Gidden.

Roadmaster, Hodgeon, Moosehead; winner, B. Beadeau.

Roadmaster, Bird, Moosehead; winner, E. Plante.

Roadmaster, Richardson, Shogomoc; winner, B. Saunders.

Roadmaster, Lister, Gibson, winner, B. Clark.

Roadmaster, Walsh, Edmundston; winner, W. H. Morill.

Reader Interest Essential

Financial Post.—When John Wanamaker, some years ago, withdrew his advertising from free-distribution mediums, it was because these had no fundamental reader interest. This was the finding after a deep study of the subject. It was the conviction that the man who subscribed for a newspaper or other publication, expected to find advertising in it and valued that advertising as in the light of an investment, as something he had appreciated sufficiently to pay for.

A Complete Library For $2 00

The Family Herald and Weekly Star of Montreal has for over half a century devoted itself chiefly to the interests of the Dominion's rural and farming population. It gives more space to agricultural matters than does any other Canadian farm journal. In addition it furnishes most carefully selected stories for general reading, includes a regular magazine for young people, several pages devoted to women's interests, furnishes a trained qualified doctor, lawyers for each of the Provinces veterinary surgeons for division of live-stock, analysts for mineral specimens, entomologists for insect pests and their friends, naturalists for birds and animal study, photographic specialist for camera work, a wireless engineer for radio experiments, in fact experts in every line of interest to country dwellers. If there is anywhere in this world a journal which tries so successfully to cover the whole range of a Canadian family's needs, it has not made itself known as yet. No home can afford to be without the independent, valuable encyclopedic journal. The subscription price of the Family Herald and Weekly Star is only $2 00 per year.

Not For Ducks

An English rider, coming to a river he was unfamiliar with, asked a youngster who was playing on the bank whether the water was deep. "No," replied the boy, and the rider started to cross. But he soon found, says the Traveler's Beacon, that he and his horse had to swim for their lives.

When he finally reached the other side he turned and shouted to the boy, "I thought you said it wasn't deep."

"It aren't," was the reply. "It only takes grandfather's ducks up to their middles."

ROSS F. BECKSTEAD

Licensed Auctioneer

For Dundas and Stormont. I am ready to arrange dates for all kinds of sales. I have had the experience and my charges are reasonable. I guarantee satisfaction. A share of your patronage will be appreciated. To arrange dates write or phone at my expense, Aultsville, Ring 2-1, or at The Record office. 16 23

It is to Laugh

The following circular letter came to hand in yesterday's mail. Clarence is evidently getting peevish.

Dear Clarence:

When Lionel, second son of Edward III. of England, had the good sense to marry the heiresa of Clare, a town in Suffolk's Dukedom was created for him. This Dukedon was called Clarence in honor of the town Clare and Lionel became the first Duke of Clarence.

Owing to Lionel's popularity the good people began to name their baby boys "Clarence." For many years this honorable name has been the butt of the silly jokes in the newspapers and on the stage. This sort of thing should be stopped and I am asking your co-operation in forming a National Canadian Clarence Anti Defamatian League."

All the Clarences I have ever known have been good fellows and it is high time that something was done to stop this senseless ridicule.

Therefore, for the good of the Clarence Clan, and yourself in particular, I urge that you send a letter exactly like this to every Clarence you know—at least four or five. This is the only method we have of spreading the good news.

Sincerely yours,
Clarence Smith,

166 Jarvis St.,
Toronto, Ont.

Laying the Foundation

The large majority of business successes have had their inception in a savings account.

Not only does a savings account aid in accumulating capital for a start, but it gives a young man confidence in himself because he knows that no matter what may happen, he has something in reserve.

The Bank of Nova Scotia, one of the oldest institutions in Canada, invites you to open your savings account at any of its branches.

49

THE **Bank of Nova Scotia**

ESTABLISHED 1832

Paid-up Capital $ 9,700,000
Reserve - - 19,000,000
Resources - 220,000,000

E. L. Bronskill, Manager
Chesterville

Eases Kitchen Work

To Women Who Do Their Own Work: Suppose you could save six minutes every day in washing pots and pans—two minutes after every meal. In a month, this would amount to a saving of three hours of this disagreeable but necessary work. This saving can be made by using SMP enameled kitchen utensils, as their smooth sanitary surface will not absorb dirt or grease. No scraping, scouring or polishing is needed when you use Diamond or Pearl Ware. Soap, water and a dish towel is all you need. Ask for

SMP Diamond or Pearl WARE

Diamond Ware is a three-coated enameled steel, sky blue and white outside with a snowy white lining. Pearl Ware is enameled steel with two coats of pearl grey enamel, inside and out.



59

REAL ESTATE

I an now ready to sell your village or farm property. If you have any property to sell list it with me. No transaction too small to receive my attention. None too large to handle.

FOR SALE

FARM 120 ACRES

The man who is looking for a farm this size will find no better opportunity than this money making farm. 2 miles south of Chesterville, good farm house. Barn 36x54 48x60. Implement shed and Hen House everything in first class order Will sell with stock and machinery or farm alone. Can be secured for reasonable cash payment. For further particulars apply to C. W. Casselman.

FOR SALE

100 Acres without buildings, 75 Acres under cultivation, situated North West of Grantley. Will sell at $25,00 an acre. The land is free from stones and well drained. For particulars apply C. W. Casselman.

IN CHESTERVILLE

2 desirable dwellings for sale—for particulars apply to C. W. Casselman.

FARM

50 acres more or less

This fine farm can easily be worked by one man and will produce as much as many a larger farm. The owner of this place is a young man, has made money here, and is now going to buy a larger farm. Situated within a mile of Chesterville. Fine brick house, barn 36x70 Drive shed and garage, stabling for 12 to 15 cows.

For further particulars apply to C. W. Casselman

DWELLING

Dwelling on double lot with good hen house situated on St. John St. Ghesterville. Apply C. W. Casselman.

INSURANCE

In all its branches

LIFE

FIRE

AUTO

HAIL

WIND

THEFT

WINDSTORM

ACCIDENT

WEATHER

Money to loan on farm property in sums of $1000 to $10,000 for a period of 5 or 10 years. Rates on application.

C. W. CASSELMAN - - AGENT
Chesterville.

Phone 15F P.O.Box 234

MAINLY ABOUT PEOPLE

Mrs. C. F. Robinson of Detroit, is the guest of her parents Mr. and J. C. Merkley.

Mr. J. C. Merkley who for some time has been in Cochrane, arrived home the first of the week.

Mr. "Jimmie" Hughes' friends were glad to greet him again on his first appearance on our streets after his recent severe illness.

Miss Hilda Durant of MacDonald College, Ste Anne de Bellevue, spent the week end with her parents Mr. and Mrs. Melvin Durant of town.

Fulton Bros. have the high test Queen gasoline in their tank at the store. Fill up and have no trouble —40c per gallon.

WINCHESTER SPRINGS

Miss Margaret Kaine, has returned home after visiting friends for a few days at Brinstons.

Mr. and Mrs. E. Munroe and daughter Laura of Nation Valley, visited at the home of Mr. and Mrs. Robert Johnston on Sunday.

Rev. and Mrs. Mahlon Robinson of Shawville, are visiting friends here.

Miss Jean Barclay, spent Sunday at the home of her brother Mr. D. E. Barclay.

Mrs Cecil McIntosh and children are spending a short time at her parental home in Winchester.

Mrs Stewart Moore of Toyes Hill, is visiting among friends here.

Misses Lucy Merkley and Ethel Deeks of Williamsburg, spent a few days last week visiting Miss Mary McIntosh.

Mr. and Mrs. Harry McGillavery of Elma, were Sunday guests of Mr. and Mrs. H. Smith.

Mrs. Fay Merkley of Williamsburg, is spending a few days the guest of Miss Edith Webb.

Mr. and Mrs. Albert Haggerty of Toyes Hill, and Mr. James Toye or De Calb, N. Y., were recent callers at the home of Mr. and Mrs. Wm. Davidson.

TRINITY METHODIST CHURCH
CHESTERVILLE
Sunday Nov. 19th, 1922.
10.30 a. m.—Educatioal Anniversary. Rev. H. Selwyn Cooke.
2.30 p. m.—Sunday School.
7.30—The Minister.
COME AND WORSHIP.

CRYSLER
St. John's Church
Rector—Rev. W. S. Weary.
Phone 138 Winchester, Ont.
Services Sunday, Nov. 19th.
Holy Communion 10.30 a. m. Sermon "Thanksgiving for Victory."
A Welcome to All.

CHESTERVILLE
Holy Trinity Church
Rector—Rev. W. S. Weary.
Phone 138 Winchester, Ont.
Services Sunday. Nov. 19th.
Evening Prayer 7 p. m
A Welcome extented to All.

TAXIDERMIST

Bring your Deer Heads, Moose Heads and Birds and have them mounted by

IDEN LOUGHRIDGE - MOREWOOD

Say It With Flowers

From

"The Home of Flowers"

Whatever the occasion—a birth, a death, a joy, a sorrow—you can best express your pleasure, or sympathy by saying it with flowers.

THE HAY FLORAL & SEED Co.
Florists
BROCKVILLE - ONT
Wr te—Telephone--Telegraph

CANADIAN PACIFIC

Time Table

GOING WEST

No. 23—Daily, except Saturday 12.29a.m. Stops for passengers from Montreal.
No. 35—Daily, except Sunday ..9.55 a.m
Local, Daily ExceptSunday ..7.27 p.m.

GOING EAST

No. 24—Daily, Except Sunday..5.10 a.m Stops for passengers to Montreai.
No. 36—Daily, Except Sunday..5.38 p.m
Local Daily. Except Sunday.. 8.20 a.m.
For information apply to nearest Canadian Pacific Agent or to

C. W. CASSEMAN,
Town Ticket Agent
Ticket Office opposite Record Building

MAINLY ABOUT PEOPLE

Mrs. R. H. Archer, expects to leave Ottawa about the middle of next week, for Port Dalhousie, where she will reside in future.

Armistice Day was very quietly observed in town on Saturday last, with a sprinkling of flags from a number of dwellings and business places.

The Record is indebted to Mr. W. M. Saucier, who returned from his duck shooting trip on the St. Lawrence Tuesday, for a very fine spicemen which fell to his gun.

Messrs D. A. Kinsman and Ray Coyne motored to Kingston on Saturday and attended the big rugby game between Varsity and Queens which was won by the former by a large margin.

The pupils of Miss Smith's room in the Public school were "at home" to a number of their friends on Tuesday afternoon, when refreshments were served in quite a grown up manner, and other intertainment provided by the pupils for their guests.

Guests at the home of Mr. and Mrs. C. E. McLean during the past week were Mrs. J. Lashway, Black River, Mrs. A. Sawyer, Cornwall, Miss Margaret Elliott, Mrs. J. E. Gray, Ottawa and Mrs. A. Daniels and daughter Myrtle of Smiths Falls.

The members of the Lake Duval Hunt Club returned Monday evening from their deer hunt bringing with them their full complement, bringing two each, which is permissable to those who hunt in Quebec. Dr. S.H. Hutt who hunted at Nominingue Que, also got his quota.

Mr. H. G. Carter Meeting with Success

Mr. Howard G. Carter arrived from Detroit Monday evening after having spent ten days there on important business in connection with the proposition which is now receiving his sole consideration. Mr. Carter is well known to the people of Chesterville and vicinity as it is to his untiring efforts and foresight that Chesterville boasts the most complete milk condensing plant on this continent. The formation of that company in the straight forward manner in which it was accomplished left no bad tastes in the mouths ot the citizens of this section who associated themselves with him. Since the passing of the condensery to other interests Mr. Carter has investigated different propositions, a unique instance in connection with which happened at Russell where he was induced to go ahead with the formation of a company in which many farmers and business men gave their notes as collateral for stock subscriptions. After making splendid headway, Mr. Carter, upon further investigation decided that the complete success of such a company at Russell was not permanently assured, and that it would not be the remunerative investment the stockholders looked for, decided that it did not warrant going ahead with. He returned to each subscriber for shares his note and released all from obligations they had assumed. That this action was unusual and much appreciated by those concerned was amply testified to when they got together and presented to Mr. Carter a gold watch in recognition of his manner of doing business.

For the past year Mr. Carter has given his time and money to the analysis of the principles and investigation of the probable demand for an appliance of practical household need in homes and in hospitals the world over. From the endorsation of physicians, nurses and hospital authorities and tentative orders for this invention it would appear Mr. Carter is probably on the threshold of a wonderful business success. Characteristic of him, he has come to where he is so well known, to offer his old friends an opportunity to join him in what he believes is an opportunity seldom presenting itself to the small investor to join in a proposition where the element of speculation is reduced to the minimum. The same view is evidently taken by those who have become conversant with the proposition, as many familiar names from Russell, Morewood, Winchester, Finch and the surrounding districts and many less familiar but prominent in the larger centres of Toronto, Montreal and Ottawa are already among the early subscribers for stock.

The
Sanders, Soule
& Casselman Co.
Limited

We Sell For Cash Only

Hardware

Belting

All sizes in Belting from One to Eight inches.
Also Belt Lace.

Tubes and Tires

If you are in need of any Tires or Tubes get prices from us before buying.

Sealers

We have a few Quart and Half Gallon Sealers left.
Get yours before they are gone.



Day in and day out, the hard work of cleaning the stable has to be done. Stable cleaning with a wheelbarrow is a monotonous, hard, disagreeable chore. It is hard to wheel a heavy wheelbarrow load through a muddy yard and up a slippery plank. And the worst of it is, this hard, disagreeable chore has to be done every day.

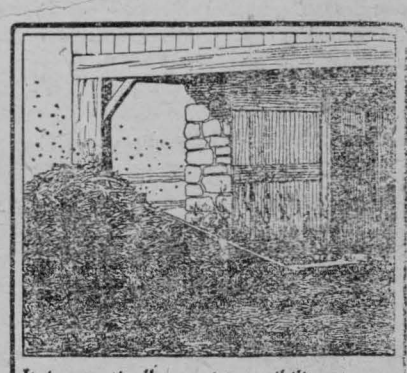

It is practically an impossibility to get the manure far enough away from the stable. The conditions in the yard make it impossible. Manure piles right up close to the stable give off ammonia fumes that spoil paint and woodwork, rot harness and at the first opportunity breed flies.

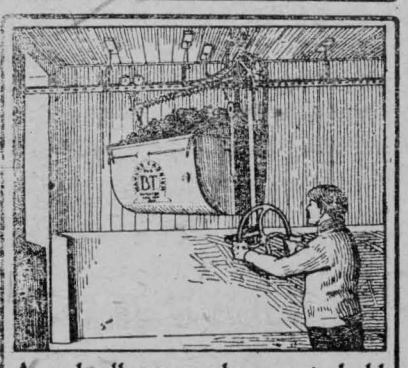

A wheelbarrow does not hold much at a load, which means many trips before the work is done. The BT Carrier holds three times as much as a wheelbarrow. It will tackle 800 lbs. in one load.

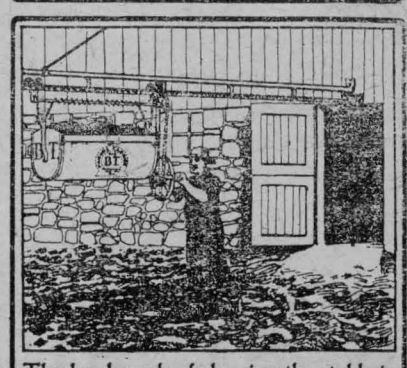

The hard work of cleaning the stable is cut in two with a manure carrier. It runs on overhead track so it does not matter about the state of the yard. No planks to lay; no snow to shovel; no more pushing to the top of the pile with a wheelbarrow.

Horse Blankets and Rugs

Oil Coats and Rugs for Fall rains

Oil Stoves and Stove Boards

Cash Prices Mean Lower Prices

Sanders, Soule & Casselman Co. Ltd