WINCHESTER PRESS

VOL. 84 NO. 27 — WINCHESTER, ONTARIO, THURSDAY, NOVEMBER 4th, 1971 — TEN PAGES PRICE 10 CENTS

THE NEWS in Brief

Bottle Drive This Saturday

Winchester Pee Wee softball team members will be conducting a bottle drive this Saturday with all proceeds being turned over to the Community Centre Fund Drive.

The boys will be working from 9:00 a.m. till noon and all residents are asked to have their bottle ready when the canvassers arrive.

Williamsburg Remembrance Service

A service of solemn remembrance will be held in Williamsburg United Church on Sunday, November 7th, at 11:00 a.m.

Rev. D. L. Gordon will officiate and preach the sermon.

Appropriate music will be rendered by the choir, under direction of Mrs. Maefred Merkley with organist and choir leader.

Berry Picking Time

For a Kenmore resident and her daughter last Saturday was 'berry-picking time' despite the fact the month of October was drawing to a close.

Mrs. John Currie and her daughter, Mrs. Garlough of Ottawa, found the crop bountiful filling two bowls.

"We could have picked many many more", says Mrs. Currie, "but there were too many burrs".

Former Winchester Man Honoured

George T. VanBridger, former manager of Bowmanville Public Utilities Commission was the honoured guest at a recent dinner given by various managers of hydro utilities.

The party was held at the Royal Canadian Legion Hall, Whitby and Mrs. VanBridger was also honoured.

Highlight of the evening was the presentation of an engraved accutron wrist watch to Mr. VanBridger by W. Ross Strike, Q.C. past chairman of Bowmanville Public Utilities Commission and former chairman of Ontario Hydro.

Mrs. VanBridger was the recipient of a beautiful tapestry purse which was presented by L.C. Mason, a past chairman of Bowmanville PUC. Mr. VanBridger has accepted a position as manager of Campbellford Public Utilities.

Potato Weighs Seven Pounds

Unusual growth has not been uncommon in the district following one of the most productive summers on record and prolonged warm fall weather with little or no frost.

Dave Mackie of Edwards suguests he may have grown the largest potates and as proof brought four huge tubers to the office Monday morning.

Three of them, placed on the scales, weighed 7 1/4 pounds and the 'small' one was a plump 2-pounder.

Venturers Plan Dance

The 1st Winchester Venturers Group is completing plans for a Saturday night dance at the Town Hall - and YOU are invited.

With music supplied by the "GRAND OPENING", group, all boys and girls from Grade '6' up are invited and admission is only 50 cents.

The young group realize money is necessary to make their club projects successful and with this thought in mind hope to help their own cause with revenue from this endeavour.

Dancing is from 8:30 to 11:30 and presents an ideal opportunity for parents to spend an enjoyable evening with children of the area.

Why not plan to attend?

Special Interest To Snowmobilers

The Winchester Press will again this year publish a special 'SNOWMOBILE SUPPLEMENT' featuring material relating to care of machines, safety measures and reports from various area clubs.

Dealers, clubs and all interested in the popular winter sport are invited to use the issue for their own promotion

The tabloid, included with the regular weekly newspaper, will be mailed out the latter part of November.

Give us a call or drop in at the office if you feel the special feature can be of assistance to you, your business, or your club.

TO AID COMMUNITY CENTRE

SPECIAL GUESTS INVITED TO SPORTSMAN'S DINNER



Master Of Ceremonies

The date has been set for Winchester's Second Annual Sportsman's Dinner and special guests will include, not only leading sports figures, but also noted radio and television personalities.

Thursday, November 18th, is the date and early morning 'radio man', Ken Grant, has graciously consented to handle the Master of Ceremony chores.

Few are better qualified and the press has learned the new Miss Ottawa Rough Rider will also be in attendance, as well as, sportscasters Ray Boucher of Ottawa, and George Heath of C.J.S.S., Cornwall. Bill Long, Ottawa '67's Coach has also agreed to be present along with a couple of his players and many other big names in the sporting world have been invited.

Invitations have gone out to Sam Etcheverry and Sonny Wade of Montreal; Johnny Bower, George Armstrong and Mike Pelyk of Toronto; Frank Boucher; King Clancy and many others.

Local sports fans will be hoping to see Toronto's Mike Pelyk, not because he is familiar to the area, but because his mother, the former Margaret Leahy was born and educated at Metcalfe.

Ottawa Rough Riders, with their sights still on the Grey Cup. were naturally unable to make any committments at this date and since Winchester is in the heart of 'Rough Rider Country' most fans hope the situation will be unchanged on November 18th.

Confirmations are expected in a few days and the complete list of head table guests will appear next week.

Meanwhile, plans are proceeding to make the dinner a fitting climax to a successful community centre fund raising drive.

Keep the date open -- THURSDAY, NOVEMBER 18th -- AT NORTH DUNDAS DISTRICT HIGH SCHOOL -- 7:00 P.M.

No Tricks Just Treats

The village of Winchester enjoyed one of the quietest Halloween nights in many years and as one resident observed, "the young generation isn't all that bad after all".

The little ones made their regular house calls and possibly the generosity of householders prompted the more strict adherance to the rules of the game.

The treats were good - so no tricks followed!

The story was the same throughout the entire area and although, in all fairness, it must be remembered Ontario Provincial Police officers patrolled with extreme diligence, it was encouraging to note absolutely no acts of destruction.

Where Has All The Water Gone?

Winchester village council has expressed concern regarding the scarcity of water, and Ontario Water Resources Commission has been alerted once again of the urgency of the situation.

Council has been aware for some time of the necessity of an additional well and council members are at a loss to explain the long delay in proceeding with test drilling.

The situation was the focal point of last Monday night's council meeting and the clerk was directed to forward a letter to the O.W.R.C. requesting immediate action.

Council was pleased to learn, however, that the per capita grant has been increased. Previously the grant had been based on a village population of 1450. The latest population figure indicates the population has increased to 1588.

Statistics regarding tax arrears in various municipalities of the United Counties revealed that Winchester is the second lowest. This was good news for members of council who were also pleased to learn that the Department of Justice has once again approved the Town Hall for court use and a 2-year rental agreement has been signed.

HOUSE NUMBERS FOR TOWN

Clerk Raymond Annable read a letter from Howard Manchester, N.D.D.H.S. principal and active member of Winchester Lions Club Committee with a very special project - numbering all houses in the village. Council members expressed pleasure that the service club was taking this step and agreed such action will be a fine asset to the town.

All is not work at the village council level. Again this year "curling councillors" will participate in the annual curling bonspiel sponsored by Eastern Ontario Association of Municipal Electrical Utilities, and held at Perth.

G. R. Cunningham Heads Ontario Hospitals

Gordon R. Cunningham, a trustee of Plummer Memorial Hospital in Sault Ste. Marie today became President of the Ontario Hospital Association at the opening of the Association's 47th Annual Convention. He succeeds Dr. Hugo T. Ewart of Hamilton.

Gordon Cunningham an optometrist by profession, has been active in the Sault Ste. Marie community for a number of years. He will head the provincial association for a one-year term.

President-Elect is Thomas P. Callon, Q.C., a Thunder Bay lawyer.

Seven new directors have also been elected to the 39-member OHA Board. They are: James Alexander McNab, Executive Director of the Toronto General Hospital; John J. Farrugia, an architect, trustee of St. Joseph's Hospital, Toronto; G. Arthur Dew, trustee of the Metropolitain General Hospital, Windsor; Timmins broadcaster Gerry Hall, who is a trustee of St. Mary's Hospital, Timmins; Mrs. Charles Morningstar, the new President of the Hospital Auxiliaries Association of Ontario; M. Ordon, trustee of the Chatham Public General Hospital and Sister St. Mark, Administrator of the Pembroke General Hospital and President of the Catholic Hospital Conference of Ontario.

More than 8,000 delegates attended the three-day convention at the Royal York Hotel. The OHA is the voluntary organization representing over 300 public hospitals and other health-related institutions across the province. In addition to its representative role as the collective voice of hospitals, the OHA provides a wide range of eudcational, consultative and administrative services to its member hospitals. The Association also administers the non-profit Blue Cross Plans of supplementary health insurance, which presently cover more than 3 1/2 million Ontario residents.

United Church Auction Sale Next Saturday

An Auction Sale, sponsored by the Official Board of Winchester United Church, will take place at the Community Centre Saturday, November 13th.

The sale will commence at 1:00 p.m. and the board hopes every church family will make some donation.

Such articles as furniture, electric appliances, antiques, books, jewellery, dishes, glassware, records, toys, clothing, sporting equipment, garden produce or home baking will be very acceptable.

Those wishing to make donations can have articles picked up by calling any of the following:

Charles Anderson (South West Section) - 774-2517.

Glen Dockstead (South East Section) - 774-2531.

Glen Holmes (North East Section) - 774-5027.

Lloyd LaPorte (North West Section) - 774-2326.

Delbert Link (Cass Bridge and Maple Ridge) - 774-5505.

Allan Baker (Holmes Settlement) - 774-5910.

Don Johnston (Mulloy) - 774-5063.

Williams Stewart (Harmony) - 774-6430.

Gordon Ennis (Melvin Settlement) - 774-6604.

All proceeds will be used to help defray local expenses.

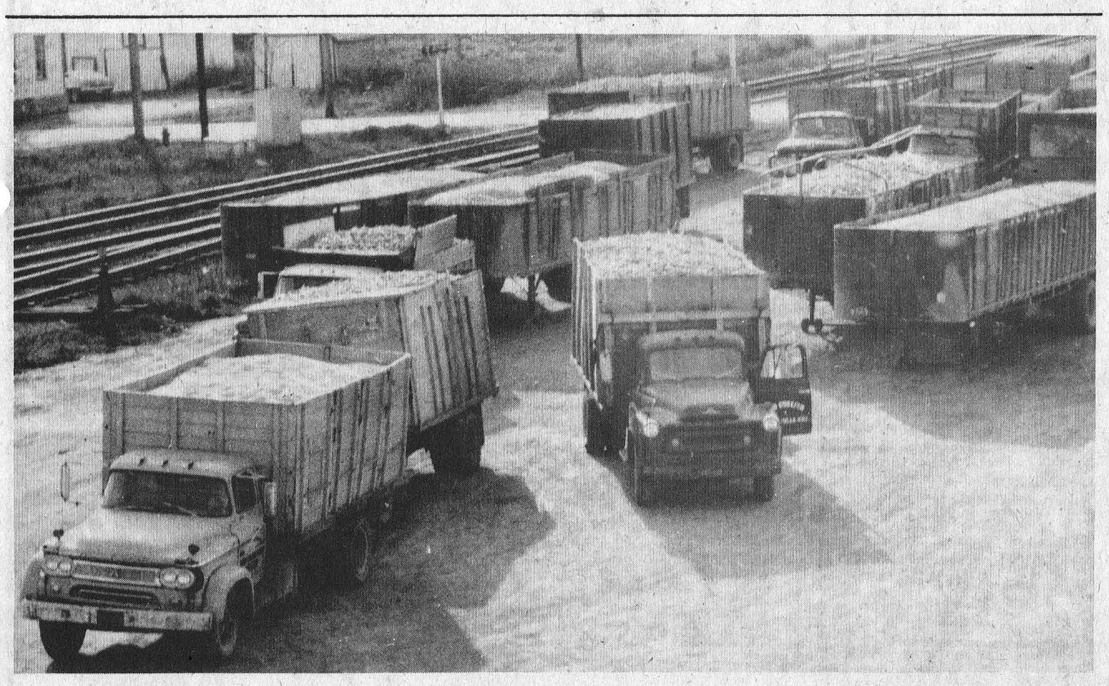

Corn Is Gold

Watching the almost unending line of trucks and transports loaded with corn as they roll in to Winchester is a sure sign that it was indeed 'a very good year'.

Mr. Berry reports the busiest days since the plant was opened.

Although the yard appears to be full in the accompanying picture which was taken on Monday afternoon Mr. Berry points out that there were a great many more vehicles in view when he reported for work early in the morning.

Continued improvement in corn production methods by farmers appears to be gradually turning the fertile acres of Southern Ontario into the most profitable corn land in the country.

What was the biggest day to date?

"Well", says Mr. Berry, "that would have to be the day we took in 771,000 pounds".

Memorial Service Sunday

Residents of Winchester and the surrounding area will honour the dead of two wars at a solemn memorial service this Sunday.

Directed by Legion members a parade led by the Cameron Highlander Pipe Band and Cub and Scout members, will walk from the Legion Hall to the Cenotaph arriving at Noon.

Veterans who remember the dark days of strife will be paying sincere tribute to their fallen comrades and hope everyone will join in the brief but impressive ceremony.



Employees Give $4,700. To C. C.

Employees at Ault Milk Products Ltd. have contributed generously to the current fund raising drive for Winchester Community Centre.

According to a company spokesman 87 workers at the plant were canvassed and a total of $4,700 donated to help complete finance completion of the fine building.

Village clerk Raymond Annable was at the plant last week to accept the generous contribution and is shown above accepting the cheque from comptroller Keith Henry.

Dwayne Armstrong and Bill Hogaboam at back are holding the graph indicating objective reached, while Bob Williams is shown standing at right.

-Press Staff Photo

Save Those Stamps

Miss Jean Wyatt of Winchester is extremely well pleased with the response to her continued request for used postage stamps. She does, however, urge caution when tearing the stamps from envelopes. "If the perforated edge is torn the stamps are of no value," she says, "and if it will help I will gladly accept entire envelopes and remove the stamps myself."

To some this project may appear rather worthless but Miss Wyatt assures all many dollars are raised through this process.

The unit to which Miss Wyatt is attached has set as its objective this year the raising of $17,000 and already the total figure has reached an astounding $6,250 to date.

If you still fell the few minutes spent saving the stamps is a waste of time please consider this: The stamps you save this year will build a Boys' Hostel at Polabpur; a Para Medical Workers' Building at Maini; and a Reserve Hospital at Karigiri.

These building will replace similar structures destroyed during the Vietnam War. It is all part of a plan to assist Leprosy victims and Miss Wy att is to be commended for her valuable contribution.

YOU can help - and if further details are required give Miss Wyatt a call at 774-3042.

Personals . . .

Mr. and Mrs. Grant Hodgson were guests of Mr. and Mrs. Dalton Kenney, Sunday on the occasion of Mr. Hodgson's 79th birthday. Also present were son Burton, wife Elva and son David. Mr. and Mrs. Alan Lennox and great grandson, Tom and Miss Susan Cook of Brockville.

Rev. Kenneth and Mrs. Babcock of Albany, New York visited lately with Mr. and Mrs. A. J. McDonald and other friends.

BIRTHS

The following is a list of recent births at the Winchester District Memorial Hospital.

On Tuesday, October 26th, to Mr. and Mrs. Joseph Stachon, of Metcalfe, RR1, a son.

On Wednesday, October 27th, 1971, to Mr. and Mrs. John Wilson, of Mountain, RR2, a son.

On Saturday, October 30th, 1971, to Mr. and Mrs. Gerrard Verspeek, of Winchester, RR2, a daughter.

On Monday, November 1st, 1971, to Mr. and Mrs. Paul Marion, of Marionville, a daughter.

On Monday, November 1st, 1971, to Mr. and Mrs. Thomas Wilson, of Iroquois, a son.

On Monday, November 1st, 1971, to Mr. and Mrs. Hendricus Molenaar, of Ottawa, RR6, a daughter.

SOMMERHALDER - Robert and Linda (nee Ross) happily announce the birth of a daughter 7 lbs. 9 oz. on October 21st, 1971, at the Lakeshore General Hospital, Pointe Claire, Quebec. Sister for Sharon and Andrew.

WOOLTORTON - Joy and Bryan (nee Woods) proudly announce the birth of a son, Eric John, at the Ottawa General Hospital, October 31, 1971. First grandchild for Mrs. J. G. Woods, Williamsburg.

HALL OF CARDS
LEATHER GOODS
CORNWALL, ONT.

DIAMONDS

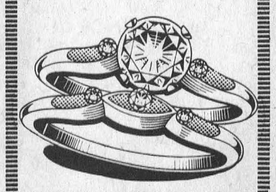

Glowing engagement diamonds and matching wedding bands.

Holmes Jewellers
PH. 774-3313
WINCHESTER



Mr. and Mrs. Allan MacIntosh Mark 50th Wedding Anniversary

Mr. and Mrs. Allan MacIntosh, former Winchester residents and well known throughout the entire district, were honoured last Sunday on the occasion of their 50th wedding anniversary. Although the youthful looking couple have, during their happy years together, resided in Ormond, Saskatchewan, Winchester and Morrisburg, Winchester residents know them best as the jovial owners of the Main Street restaurant which they operated from 1943 till 1961.

Mr. MacIntosh and his wife, the former Mona Ellen Russell of Fairlight, Saskatchewan, were married at Fairlight on November 2nd, 1921, by Rev. Knolton.

Following their marriage they returned to Eastern Ontario and resided for a year at Ormond.

Heeding the call of the west they returned to Saskatchewan in 1922 and farmed on the prairies till 1941 when they once again returned to Ontario.

Following 18 years in the restaurant business they retired to their comfortable Morrisburg home where they now reside.

Relatives and friends gathered at the home of their only son, Harvey and his family, on Sunday afternoon and Preston Rodney of Winchester, who was best man on that wedding day long ago was an honoured guest. The bridesmaid, Mrs. Florence Lowes of Winnipeg was unable to be present.

As well as numerous gifts, cards and personal greetings the couple received congratulatory messages from Governor General Michener, Prime Minister Trudeau, Hon. F.M. Cass, Don Irvine, M.P. and Lucien Lamoureux, Speaker of the House in the Federal Government. Mr. and Mrs. MacIntosh have one son, Harvey and three grandsons, Rick, Mark and Chris, all of Winchester.

-Press Staff Photo

Celebrates 80th Birthday

On Sunday, October 31st, a dinner was held in honour of Mrs. Gilbert Anderson of Ottawa (formerly of Metcalfe) to celebrate her 80th birthday which falls on November 5th.

Her daughter, Mrs. Borden Preston, entertained the family which included Mrs. Anderson's children -- Mr. and Mrs. Borden Preston (Jean) of Ottawa, Mr. and Mrs. Wilis Anderson of Metcalfe, Evelyn Anderson of Ottawa, Mr. and Mrs. Gordon Morrow (Phyllis) of Metcalfe; her sister, Mrs. Laura McDiarmid of Vernon and her brother Wilfred MacIntosh and his wife Ann of Brockville.

Also attending were six of her grandchildren - Mr. and Mrs. Wayne Preston, Mr. and Mrs. Dale Wilson (Elaine), Debbie and Donnie Morrow, and Larry and Karen Anderson. Mrs. Marie Brodour of Woodstock also was present.

Mrs. Anderson's only great grandchild, Robbie Wilson, presented her with a beautiful corsage. A special birthday cake was made in the figures "80". She was the recipient of various gifts, including a sum of money.

Mrs. Anderson lived at Yorks Corners for many years before she moved to Ottawa in the early 1950's. She is enjoying good health at her 63 Laurel St. residence.

Thomas L. Haley Addresses Winchester United Hi-C Group

Thomas L. Haley, Counselling Consultant with the Canadian Research Centre for Anthropology, Saint Paul University, Ottawa, was special guest speaker when twenty members of Winchester United Church Hi-C club met in the Church Hall last Sunday evening.

Mr. Haley is well-known in the city for his work with the rehabilitation of drug addicts, and in particular, for his work with Phoenix House, a centre for youth who feel that they are being destroyed by society and must find a solution to some of today's problems. The name 'Phoenix' comes from the sacred bird of ancient Egypt that transformed itself into a new being by burning itself to death and rising from the ashes.

Mr. Haley spoke informally with the young people, encouraging them to air some of their doubts and questions. He impressed them strongly on two points; that drugs are not the way to a full life, and that leaving the church is another way of "copping out". Lois Francis thanked Mr. Haley on behalf of the group.

The business meeting was brief centering on plans for accepting the invitation to a party with the Hi-C of South Mountain. Lunch was served by Lois Francis and Janine Ennis.

TO TAKE OUT
DELICIOUS CRISPY
PIZZA
AND
FLAVOR-CRISP®
CHICKEN
Country Kitchen Restaurant
PHONE AHEAD
PH. 774-2417 WINCHESTER

Patrick-Southcombe Wedding Vows Exchanged

North Osgoode Holiness Church was the scene of a pretty fall wedding recently when Miss Joan Beryl Southcombe of Madoc, Ontario, became the bride of Mr. Stephen Douglas Patrick of Stirling, Ontario. The bride is the daughter of Rev. and Mrs. J. H. Southcombe of Swift Current, Saskatchewan, former pastor of the North Osgoode church; the groom is the son of Mrs. Lorna Patrick of Stirling, Ontario.

The bride, given in marriage by her father, looked lovely in a gown of white sating styled in an empire design with long sleeves and stand-up collar of white lace. Her veil of nylon illusion fell from a headband of pleated satin and lace. A cascade of pink roses and white carnations completed her ensemble.

Attendants to the bride were Miss Marlene Reaney of South Gloucester and Miss Diane Southcombe, sister of the bride. They were gowned alike in floor-length dresses of gold and green peau de soie and carried bronze mums with matching accessories.

Rev. Southcombe also had the honour of uniting his daughter and her groom in marriage; he was assisted by Rev. R.E. Votary, of Metcalfe.

The groom was assisted by Mr. Rick Carson of Ottawa as best man. Mr. Greg Patrick of Frankford, Ontario, acted as usher.

The Lord's Prayer was sung before theceremony by Rev. James Edwards of Wooler and O Perfect Love during the signing of the register. Mrs. Edwards accompanied her husband at the organ.

For the wedding dinner guests were received by the mothers of the bride and groom at the Country Kitchen, Winchester.

For travelling the bride chose a dress of mauve crimpelene trimmed with daisies and a corsage of white daisies with yellow centres.

Out of town guests attended from Saskatchewan, Kitchener, Athens, Ottawa and the Madoc area.

Mr. and Mrs. Patrick are now residing at Stirling, Ontario.

Engagement

Mr. and Mrs. Louis Forget of Osgoode, wish to announce the forthcoming marriage of their daughter Donelda Sarah, to Dennis Eugene son of Mrs. Gordon and the late Eugene Gordon of Smiths Falls. Marriage to take place on November 27th, 1971, at three o'clock in Osgoode United Church.

Celebrate Silver Anniversary

Mr. and Mrs. Sherman Hoy (nee June Bell) of Hallville observed their silver wedding anniversary to-day (Thursday) and were honoured last Saturday evening by relatives and friends at the residence of Mr. and Mrs. Maurice Hyndman, RR2, Mountain.

The couple were married at St. Andrew's United Church Manse, Hallville, Ontario, on November 4, 1946, by Rev. Beadie, Mr. Hoy is the youngest son of Mrs. Alex Hoy of Hallville and the late Mr. Hoy; Mrs. Hoy is a daughter of the late Mr. and Mrs. Leonard Bell, Inkerman Station.

They have one daughter, Carolyn, Ottawa, and a son, Allan at home.

Taken by surprise, the celebrants, received congratulations by phone, card and in person, as well as, gifts to mark the happy occasion.

Some of the guests arrived in Hallowe'en costume to add to the gaiety of the event.

Carolyn Hoy read the address and presented her parents with a corsage and a boutonniere - a money tree of silver dollars, a special anniversary cake and guest book were presented on behalf of the invited guests.

Those present were from Hallville and Mountain areas; Inkerman; Vancamp; North Gower; Brockville; Manotick and Ottawa.



Married 37 Years

Mr. and Mrs. Clare Summers celebrated 37th wedding anniversary at the home of their daughter Mrs. Alastair Campbell. A turkey dinner was enjoyed by members of their families present from Eganville, Ottawa, Winchester, Iroquois and Newington.

Mr. and Mrs. Summers were married November 1st, 1934.

Mr. Summers is the son of the late Mr. and Mrs. Almon Summers and Mrs. Summers, daughter of the late Mr. and Mrs. William Corrigan of Eganville.

Their four children are Mrs. Lyle Rae (Willow) and, David of Winchester; Clare Ann, Ottawa, Mrs. Alastair Campbell (Kathryn), Metcalfe.

October Meeting W.C.T.U. Rally Delegates Report

The October meeting of the W. C.T.U. was held Thursday, October 21st, at the home of Mrs. Howard Manchester.

The meeting opened with the hymn, "This Is My Father's World."

Highlights of the Fall Rally at Shanley were given by Mrs. Eaton, Mrs. Robinson and Miss Smith.

It was decided to send a delegate to Youtharama to be held in Guelph early in November.

"Dial a Drug", was suggested as a project. A poster, a dial, and information on drugs, might be used. To get information on a drug, dial that particular drug. A poster might be used in one school and then passed on to another school.

Mrs. Manchester had charge of the question and answer period entitled "The Roll of Women".

The meeting closed with the Mizpah Benediction.

4-H Club Meets

4-H HOMEMAKING CLUB

The fifth meeting of the 4-H Homemaking Fruit Friends Club was held at Mrs. C. McIntosh's home Tuesday, October 26th with 10 girls present.

Recipes made were two apple pies, a strawberry rhubarb pie, and a raspberry pie.

The sixth meeting will be held at Mrs. L. Holmes' place November 9th, at 7:00 p.m.

SOUTH MOUNTAIN 'FROOT LOOPS'

The fifth and sixth meetings of South Mountain 'Froot Loops' were held at the home of Marg Black.

Discussion at the fifth meeting concerned pastry making, fruit pies, dinner menus, pastry from a recipe, pie pans, baking fillings for pie pastry from a mix and prepared fruit fillings.

Sample baking was thoroughly enjoyed.

The sixth meeting took the form of discussion and demonstrations. Mary Ellen VanBridger, Helene and Janice Weagant made banana bread and the meeting ended with refreshments.

Why Pay More FOR A Hearing Aid?
Because we have no salesmen, we can give you the salesman's commission of $100.00 off the price, to come to our office.
All are top quality name brand hearing aids. For a free trial come in or phone 774-2606 for an appointment.
Summers HEARING AID CENTRE
WINCHESTER, ONTARIO

jo-anne shoppe
Winchester
774-2003



COATS

We made a terrific buy in Winter Coats. Tweeds, Faille, Velours, Melton & Cloths. Mink, Wolf, Red Fox and Coon fur collars (some with fur around the bottom). The quality and styles are excellent. Sizes 7-15, 8-20 & 14½-24½. Newest Fall Shades.

89.00 to 139.00

Body Shirts

To go with your low rise pants, rolled neck and laced neck. Colours, black, plum, navy and brown. One size. A must for anyone that wears jeans or pants. No danger of having that gap between pants & sweater. So comfortable to wear. All washable.

Long Dresses

Going to some special place soon? If so, you should have a peek at our new long dresses, you will do more than peek, you will want one. A long dress is a must this season.

26.00 to 50.00

You're welcome at the Jo-anne

NOW OPEN



Special SHAMPOO AND SET $2.00
PHONE 821-1488
Mon., Tues., Wed., 8 A.M. To 6 P.M.
Thurs., Fri., Sat., 8 A.M. To 9 P.M.
MIKE'S BEAUTY SALON
METCALFE, ONTARIO
CORNER OF ALBERT AND VICTORIA STREETS

FLOWERS for All Occasions
ASK ABOUT OUR CANDY and FLOWER ARRANGEMENTS
MURIEL'S FLOWERS
PH. 774-2201
WINCHESTER

You are invited to attend a Demonstration on Phentex Yarn
FRIDAY NIGHT NOV. 12th
AND ALL DAY SATURDAY, NOV. 13th
PHENTEX KNITTING YARN

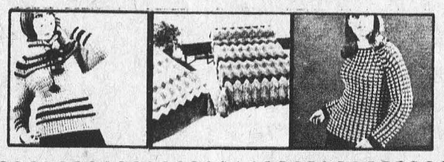



Phentex Yarn lets you knit the most beautiful things, in far less time. Exciting Phentex patterns with easy-to-follow instructions make knitting fun as never before, inspire you to new ideas!

OUR Party Time FABRICS HAVE ARRIVED

Special This Weekend
Crimps
3.88 yd.

Fabrics UNLIMITED
Winchester
Ph. 774-2207

Following Renovations And Updating

Club Granted Permanent Liquor Licence

Following extensive renovations last year totalling upwards of $17,000, Metcalfe Curling Club has forged ahead again this year with an additional expenditure of approximately $800.00.

The executive announces that as a result of such improvements the club has been granted a license under the L.C.B.O. to serve beer, wine and liquor to its members, associate members and their guests.

In co-operation with the Metcalfe Fair Board the front of the building has been covered with steel siding and the club itself has installed a second floor fire door, catwalk, and fire escape to the ground level.

Six new exit lights, two panic doors up and down stairs, slop sinks, fire proof walls and three new fire extinguishers have all been added to conform with fire and L.C.B.O. regulations.

"This year is shaping up to be even more successful than last", says club secretary Reg Gamble, "and we feel sure our revamped program will prove attractive to both old and new members."

Mr. Gamble points out that this season anyone wishing to enter a 'fixed rink' in the mens' division may do so one night a week, and the energetic secretary also focuses attention on entertainment committee chairman Dwayne Acres who is completing plans for an 'Open House' at least once a month during the season.

Pointing to the club's past record Mr. Gamble says, "we now boast of being the finest and most progressive little club in Eastern Ontario, with the finest curlers in the area, a statement we back up with the Christie Cups". Membership Chairman Bill Porteous reports a record membership for the 1971-72 with approximately 20 new applications already on file.

"A record Associate Membership is also expected", says Mr. Porteous, "and applications are being received daily."

"However", he goes on, "thanks to the new addition we can still accommodate another 20 or possibly 30 members."

Match Committee Chairman Bruce Dow, also predicts a very successful season but admits he has a few minor problems. "We may find ourselves with new skips and, if so, some of our seasoned 'pros' could be in for a few surprises," he suggests.

Ways and Means Chairman for the season is Winston Bellinger who has already presented some novel ideas for combining fun with fund raising.

Other members of the executive include President, Archie Sayant; 1st Vice Gerald Morris; 2nd Vice, Bud Davies; Treasurer, Dick Petty; Property and Ice Committee Chairman, Howard Scrivens; and Club Historian, Bill Woods.

Four Institute Groups Guests Of Vernon Ladies

Mrs. Carl Strike was guest speaker at the October meeting of the Vernon W.I., when they had as their guests members from the Kenmore, Greely, Metcalfe and Kars Institutes.

Mrs. Clint Lewis presided over the meeting in the absence of the President, and welcomed all the visitors to Vernon.

During a brief business session, members voted on the resolutions to be discussed at the Area Convention. Several ladies from Vernon planned to attend, with Mrs. Ivor Bath to be voting delegate.

Mrs. Donald Darling a former member of Vernon Branch, now residing in Kenmore, conducted singing of old-time favorite songs.

Mrs. Strike then gave a delightful and informative talk on her recent visit to the A.C.W.W. Conference in Oslo, Norway, and of her travels through Holland, Germany, Denmark, and England.

The Motto "Laugh More and Worry Less" was presented by Mrs. Dan McDonald.

A social hour and lunch concluded the evening.

AT SOUTH MOUNTAIN

Presbyterian Church Hosts Bible Society Meeting

The annual meeting of the Mountain-South Mountain Branch of the Canadian Bible Society was held in St. Andrew's Presbyterian Church 'Fellowship Hall', Wednesday evening, October 27th, with the Rev. John Hibbs, host-Minister, welcoming all in attendance, and conducting the opening service of worship, Mrs. Arnold Shaver being the pianist for two hymn selections.

The visiting District Secretary of the Bible Society, the Rev. T. H. Bridel, of Ottawa, spoke to the assembly, and highlighted the work of the Canadian and World Societies in 1970. Of particular interest was the special-ministry of the Society to Nigeria, where a great demand for the Scriptures saw 18,000 copies distributed in the Ibo language the first three months of this year. Of further interest was the announcement that 173 million copies of the Scriptures and partial copies are now available in 1431 languages. 1,900,000 of the Scriptures were distributed in Canada alone in 1970, and through the "Youth with a Mission" auxiliary of the Society, many of these were given to young people who travelled across the nation, or gathered in city communes.

Mr. Bridle commended the work of the local Society, and followed his remarks with the showing of an excellent color film entitled, "The Finest Gold", depicting the work of the World United Bible Societies in Thailand.

Mr. Gordon Blow and Mr. Claire VanAllen co-chairmen of the Branch Society, conducted the business session of the meeting assisted by Mr. Harold Graham and Mrs. Weldon Carlyle, co-secretaries. Minutes and treasury reports were heard and duly adopted, contributions of $493.00 and $184.00 being given by the local Branch from South Mountain and Mountain respectively in 1970.

Plans were made to hold the annual Bible Society canvass in South Mountain, the week beginning November 7th, with Bible Society Sunday in the churches. Canvassers were selected, including Messrs. Arnold Gilroy, Gordon Blow; Mary Jean Halfpenny, Janet Weagant; Harold Graham; Mrs. Arnold Shaver, and representatives from St. Daniel's Roman Catholic congregation. Receipt books and canvass materials were duly distributed.

An 'In Memoriam' tribute was observed during the meeting for deceased members of the Bible Society work in the area, Mrs. W. Shaw, and Miss E. Brandmire; following which the election of a new executive saw the former executive re-elected. The next annual meeting of the local Branch will be held in Mountain, the last week of October 1972, Messrs. C. VanAllen and H. Graham to work-out the details.

A literature table was on display and many purchased copies of the Psalms, in the new "Good News" version of the Society, it being announced that the complete Scriptures in the "Good News" version will be ready for publication in 1975.

The Rev. Hibbs thanked the visiting District Secretary and his wife for their encouagement and good words, and closed the meeting with the benediction.

14 Members Answer Roll

Eleven members and three visitors answered Roll Call 'A Rural Sound that Appeals to Me', when Leonard W.I. met at the home of Mrs. J. Thorpe last week.

President Mrs. W. Kardulus was in the chair for the meeting and noted several members had served cookies at the Ottawa Winter Fair.

Mrs. Kardulus, Mrs. B. Heney, Mrs. J. Thorpe and Mrs. W. Birch brought back interesting reports from the area convention at Renfrew. Plans were completed to entertain Navan Branch and also Leonard 4-H girls at the next meeting and plans were also discussed for the December Christams party.

Members who are ill were remembered with cards and gifts.

Agricultural convener, Mrs. W. Birch, gave the motto-"Even A Woodpecker Owes its Success to the Fact It Uses Its Head."

Following a brief guessing contest the following winners were declared: Mrs. J. Thorpe, Miss N. Kinsella, Mrs. B. Heney, Mrs. L. Quesnel, and Mrs. Van Bleit.

A smorgasboard luncheon was served by the hostesses.

Award Grading Contracts

The Advisory Road Committee of the United Counties of Stormont, Dundas and Glengarry, has recently awarded two major contracts for the reconstruction of roads in the County Road System.

Contract No. 71-12 was awarded to Cornwall Gravel Company Ltd., and includes grading, drainage, granular base and hot mix paving on Township of Lochiel. The tendered price for this 7.5 mile project is $522,707.40. A. J. Graham Engineering Consultants Limited, Ottawa, were retained by the United Counties for the design of this road, and will also supervise the work under this contract.

Contract No. 71-13 was awarded to A.L. Blair Construction Ltd., and includes grading, drainage, granular base and hot mix paving on County Road No. 12, between Newington and Finch, in the Townships of Osnabruck and Finch. The tendered price for this 5.4 mile project is $376,038.42. R.M. Kostuck Associates Limited, Consulting Engineers, Brockville, were retained by the United Counties for the design of this road, and will also supervise the work under this contract.

Work on these projects is expected to be completed by late summer in 1972, and since they will be designated as development roads, the Department of Transportation and Communications, Ontario, will assume one hundred percent of the cost of construction. The cost of pre-engineering, purchasing additional right-of way and erection of roadside fences will be shared equally by the Department and the United Counties.

Vancamp

Mr. Hubert Riddell was quietly surprised on Friday afternoon, when Mr. and Mrs. Ronald Lewis and Mr. and Mrs. Nelson Bellinger, presented him with a farewell gift of lovely brown luggage on behalf of his neighbours and friends. He replied, thanking all for the gift. He is moving to Brockville in the near future.

Visitors with Mr. and Mrs. Jack Lewis and Mr. and Mrs. Ronald Lewis over the weekend were Mr. and Mrs. Thomas Milligan of Parry Sound, Miss Gwen Milligan and Mr. Arnold Lewis of Ottawa, Mr. and Mrs. Robert Curry, Michael and Michalle of Barr Haven.

A large crowed attended the sale at Mr. Hubert Riddell's on Saturday afternoon.

On Saturday evening, the neighbours and friends gathered at the home of Mr. and Mrs. Lorne Crowder to congratulate the newly-weds, Mr. and Mrs. Glen Crowder. After an evening of playing cards and visiting the couple were called to the floor, Donald and Miss Eilleen Arbuthnot presented them with a lovely pair of table lamps.

Glen replied thanking everyone for the gift and lunch was served by the ladies.

Mrs. Nelson Bellinger, called on Mr. and Mrs. Roy Barkley at Winchester on Tuesday morning.

OBITUARIES

Hubert S. Black

Hubert S. Black formerly of Winchester, Ontario, passed away at the Civic Hospital, Ottawa, on October 5th, 1971.

Born on August 2, 1901, son of the late Mr. and Mrs. James J. Black of Winchester, he was predeceased by his wife Clara Summers of Winchester, on November 20th, 1962, and brother Harold on July 12, 1955.

He is survived by one sister Mrs. T. P. Alexander (Helen), of Ottawa; sister-in-law Mabel Black, Mountain; and several neices and nephews.

Funeral was held at Hulse and Playfair, Ottawa, with burial in Maple Ridge Cemetery.

Mrs. H. L. Hough

Mrs. Leslie Hough, the former Florence Ann Hunnek, died in hospital October 28th, following a lengthy illness. She was in her 78th year.

Born at Chesterville she was a daughter of the late Mr. and Mrs. Cephrenus Hummel. In 1921, at Chesterville, she married Mr. Hough who predeceased her.

Educated at Chesterville schools she had been an insurance agent for many years.

She is survived by one son, Douglas of Williamsburg; one sister, Lucy Cumming, Chesterville; three granddaughters and one grandson. A member of Chesterville United Church funeral service at Vice and Craig Ltd. Funeral Home, Chesterville, was conducted by Rev. Ferguson on November 1st.

Pall bearers were Bert Gillard, Fay Shaver, Stuart Allan, George Hummel, Emerson Johnston and Hubert Labre.

Interment was at Maple Ridge Cemetery.

Herbert Langstaff

Mr. Herbert Langstaff, 110 Maley Street, Kemptville, Ontario, died in hospital on Sunday, October 17, 1971. He was 75.

Born in Garretton, Augusta Township, he was a son of the late Shanly Langstaff and his wife Jennie Hutchinson. Mr. Langstaff lived in Kemptville since 1936. He was employed with the Department of Public Works for a number of years and then was with the Kemptville Agricultural school, now K.C.A.T. for a period of 21 years. He retired in 1966.

Surviving are his wife, the former Mae Etta Loucks; one son Raymond of Domville; one daughter Mrs. Arnold Dulmage (Lois) of South Mountain; two sisters; Mrs. Ross Riddle and Miss Donalda Langstaff, both of Kemptville; seven grandchildren and five great-grandchildren.

The body rested at the Rolston Funeral Home, Kemptville, where the funeral service was conducted in the Chapel on Tuesday, October 19th at 2:00 p.m. Reverend John Hart of St. James Anglican Church officiated. Interment followed in the Anglican Cemetery.

Pall bearers were: Rodney Langstaff, Robert McClintock, Ronald Byrd, Sherman Crowder, Reginald Langstaff and Donald Elliott.

Mrs. W. N. Lannin

Mrs. William N. Lannin, the former Nellie Belle Suffel, died October 30th, following a short illness.

A well known and highly respected Winchester resident for the past 53 years, the late Mrs. Lannin was always active in community work and was a member of Rebecca Lodge, as well as, the Womens Institute. Born in the area she was a daughter of the late Mr. and Mrs. Robert Suffel.

At VanCamp in 1908, she married William N. Lannin who predeceased her on Christmas Day 1933.

Three sons, Harold, Dwight, and Wilfred, all of Winchester, survive. She was predeceased by one son, Gordon of Chesterville.

A devoted member of Winchester United Church, funeral service was conducted at Vice and Craig Ltd. Funeral Home, Winchester, by Rev. A. MacDonald at 3:00 p.m. Monday, November 1st.

Pall bearers were Ed Boyd, Wm. Nesbitt, Ken Barrigar, Alex Woods, Gordon Coons and J. Rennison.

Burial took place at Knights Cemetery.

John Allan Moran

John Allan Moran a lifelong resident of Chesterville, died October 20th following a lengthy illness. He was in his 80th year.

Born at Berwick he was a son of the late Mr. and Mrs. Edward Moran. In 1919 at Chesterville he married the former Irene Rose Pelletier who predeceased him.

A well known and highly respected business man Mr. Moran is survived by four daughters and two sons:

Mrs. Fred Kehhoe (Joyce), Cornwall; Frank of Brockville; Mrs. Bert McIntosh (Betty) and Mrs. Leo Chambers (Avonne), both of Chesterville; Mrs. Vernon Ziebell (Jean), Stittsville, and Jim of Chesterville. Also 25 grandchildren and 6 great grandchildren.

Two sons, Jack and Allan predeceased their father.

Two sisters and three brothers also survive: Mrs. Ella Mae Tallimire, Arnprior; Mrs. Catherine Quinn, Canton, N.Y.; Jim and Tom, Chesterville; and Joe of Colton, N.Y.

Funeral Service at St. Mary's Roman Catholic Church, Chesterville was conducted by Rev. Father Lamarche at 11:00 a.m. Saturday, October 23rd.

Pall bearers were Clair Miltmore, James McClosky, George Laflamme, Roger Carkner, Jack Geertsma and Michael McManus.

Interment was in Parish Cemetery.

Malcolm "Bud" Moran

The many friends of Malcolm "Bud" Moran were shocked to hear of his sudden death. Born at Crysler on November 16th, 1931, he was the son of the late Arthur Moran and his wife Anna Johnstone, coming to Brinston to reside, November 1943, where he attended Public School also Iroquois High School.

Mr. Moran was an ardent sports fan and took an active part in community sports, and he will be sadly missed by both softball and hockey teams.

He had been employed at the Canada Starch Co., Cardinal since June 1962 and was greatly respected by his fellow employees as well as, his many friends in the community.

He is survived by his wife the former Lois Renwick, two daughters and four sons: Karen and Barbara, Christopher, Brian, Michael, and Patrick, his mother Anna Moran and brother Harold Moran of Vankleek Hill.

Rev. Father McDonald conducted the funeral service from Fairbairn's Funeral Home, Brinston, on October 10th, at 2 p.m. Interment was in St. Anne's Cemetery, Dixon's Corners.

Pall bearers were Lorne Strader, Everett Froats, Carl Riddell, Jack Campbell, Floyd Greer and Harold Millar.

Mrs. G. T. Dixon

Mrs. George Thomas Dixon, the former Nellie Mennie, died October 30th, following a brief illness. She was in her 87th year.

Born at Winchester, she was a daughter of the late Mr. and Mrs. William Mennie. At Clarence, Ontario, in 1906, she married Mr. Dixon who predeceased her in 1947.

The late Mrs. Dixon is survived by two daughters and two sons: Mrs. J.R. Dodge (Thelma) Cardinal; Mrs. A. Carman Smith, (Beatrice), Ottawa; Josslyn Dixon, Brockville; and Dr. Desmond H. Dixon, of Oakville.

Also one sister, Elsie Mennie, Ottawa; eight grandchildren and ten great grandchildren.

A member of the United Church funeral service was conducted by Rev. A. MacDonald at Vice and Craig Ltd. Funeral Home, Winchester, at 2:00 p.m. November 2nd.

Pall bearers were Jake Van Leur, Jack Dodge, Jr.; Alex MacDonald, Bill Smith, Stan MacDonald and W.C. MacDonald.

Interment was at Maple Ridge Cemetery.

Thomas Alva Weaver

Thomas Alva Weaver died suddenly at his home, 23 Oak Dene Crescent, Toronto, on Saturday, October 23rd, 1971, in his 70th year.

Beloved husband of the late Frances Gwendolyn Weaver, he leaves to mourn his loss, two daughters, Marion, at home, and Laurie (Mrs. B.F. Nolan). One daughter, Mrs. C.A. Taggart, predeceased him. Four brothers Fred and Mansell of Williamsburg; Rev. J.A. Weaver, Winchester Springs, Ray, Toronto, and two sisters Etta, RR1 Williamsburg and Evah (Mrs. A. Street) of RR3, Williamsburg, also survive.

Funeral service was held from the Trull Funeral Home, Danforth Avenue, Toronto, on Tuesday afternoon, October 26th. (Interment was made in Pine Hills Cemetery, Toronto.

SOFT ICE CREAM
20oz. 70¢ Try Some Today!
Special - Cottage Cheese - 6¢ Off Per Lb.
* CHEESE * MILK * BREAD
* COOKIES * EGGS
WINCREST DAIRY
Your Dairy Number - 774-3630
BASIL DAWLEY & SONS ---WINCHESTER, ONTARIO

JUTRAS
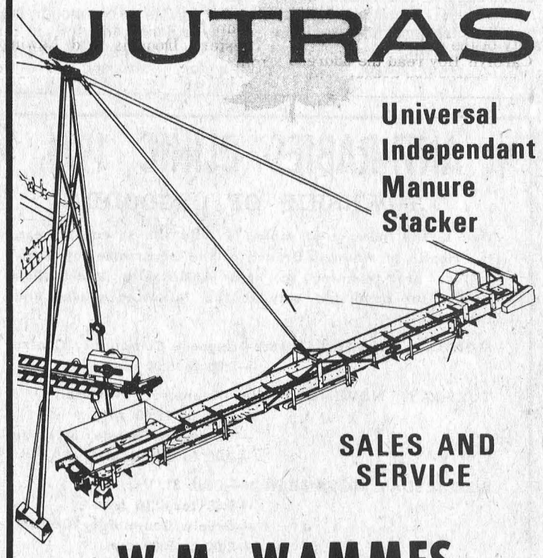
Universal Independant Manure Stacker
SALES AND SERVICE
W.M. WAMMES
CALL COLLECT
R.R. 2 Osgoode Ph. 826-2394

BICCUM & McINTOSH LTD.
GENERAL & LIFE INSURANCE - REAL ESTATE
774-2832 WINCHESTER
989-2157 SOUTH MOUNTAIN
448-2854 CHESTERVILLE

MONEY WISE HOME OWNERS MODERNIZE THEIR HOMES
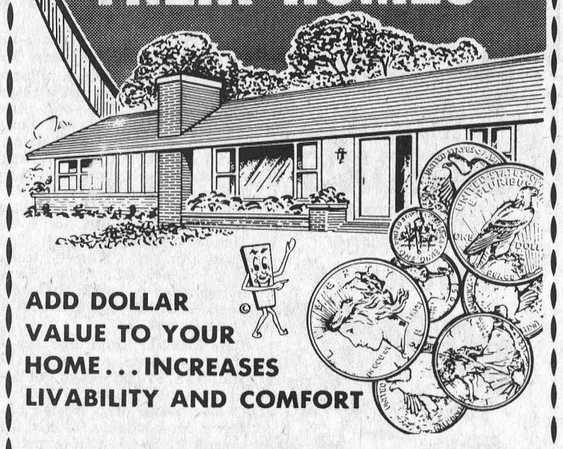
ADD DOLLAR VALUE TO YOUR HOME... INCREASES LIVABILITY AND COMFORT
When you have inside renovation jobs that can wait — do them in the winter months when labour and materials are available — and cheaper too. But do your planning TODAY.
Bring your ideas to us and we will assist in your planning without obligation. Have the benefit of our years of experience in building materials and construction.
- Come In Today -
— Always a BUY at a PAL yard —
H. S. Lannin Ltd.
RETAILERS
Lumber and Building Supplies — Building Contractors
Phone 774-2830 or 774-2831 WINCHESTER

I can get the number faster myself.
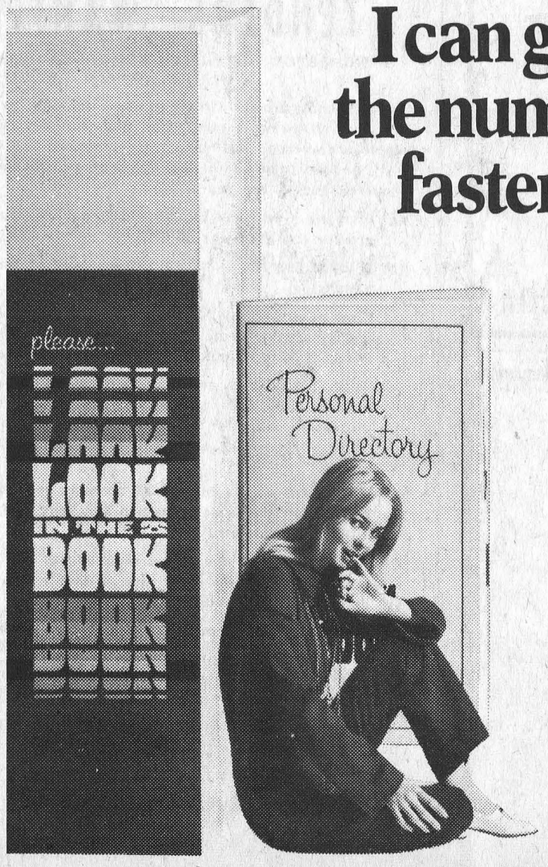

I mean, they're all in such neat alphabetical order, it only takes a second. Then I jot them down in my free Personal Directory that Bell gave me, so I won't forget them.
If you haven't already got your pocket-sized Personal Directory — or would like an extra one — please call us, and we'll send you a copy, free.
Bell Canada



Parents Co-operate In Curriculum Review

For the first time the general public is being encouraged by the Ontario Department of Education to participate in the review of the curriculum in the elementary schools. The Minister of Education, the Honourable Robert A. Welch, has invited teachers and parents to engage in "open dialogue founded on a deep commitment to quality education" regarding the present curriculum.

Now that education in Ontario has been decentralized into County and City Boards, it is possible to develop a philosophically consistent system of education from Kindergarten to Grade Thirteen. Mr. Welch feels that "consistency requires the systematic and frequent review of the school program to ensure that the school community is in harmony with society as a whole."

Parents and interested community groups may make their views known regarding the elementary school curriculum by contacting or writing the local Regional Office of the Ontario Department of Education, 1825 Woodward Drive, Ottawa. Copies of the Curriculum Guidelines for the Elementary and Junior Divisions are available to groups upon request for study.

Every elementary school staff, both Public and Separate, in the province of Ontario is presently examining the Department Guidelines for Curriculum with a view to evaluating their effectiveness. The Department of Education recognizes that curriculum is a continuing process and that it must be continually updated so that curriculum guidelines will not become static in a society where change has become the watchword.

The word "curriculum" is often misinterpreted. It is the sum total of all the experiences a child has within the environment of the school. This suggests that the total atmosphere of a school or classroom, the way classes are organized for learning, even the manner in which the learners move about the building are part of his "curriculum". The total medium of the school is its message. A curriculum then is more than the sum of its subject or courses of study. A school should promote an atmosphere of security and emotional stability in classrooms where the learners know that they are respected as "persons".

The present Curriculum Guidelines for the Primary and Junior Divisions encourage the development of a nongraded, continuous progress school. "The grade system has tended to prevent far too many children from progressing at a rate that is natural to them." A few school systems are now trying flexible schemes of school organization which may eventually develop into truly non-graded patterns. It is now recognized that there is no set time or grade level at which every child can be expected to develop the ability to master an arithmetic process or to reach a given standard of reading achievement.

The more meaningful question is not whether the child is ready for school but is the school ready to accept the child where he is and allow him to grow within the framework of the school organization according to his own timetable? The school must see that ever child achieves success in some respect compatible with his stage of growth, interest and abilities.

In the present Curriculum Guidelines neither concepts nor subject content are confined to a particular grade or set time. Pupils are encouraged to work at their individual points of learning regardless of the attainments of the majority of their age group. Children should do as much as possible by themselves since the more they learn through their own experiences and discoveries, the more meaningful and lasting their learning will be.

The schools of Ontario exist to provide the greatest possible opportunities for the self realization, security and happiness of every individual.

AUCTION SALES

Auction Sale

HOUSEHOLD EFFECTS, SMALL MACHINERY, TOOLS

In Williamsburg Village, East of Red and White Store, on

SATURDAY, NOVEMBER 6th at 1:00 p.m.

1 Chesterfield and Chair; 1 Swivel Rocker and Stool, to match; 2 Coffee Tables; 2 End Tables; 1 Floor Lamp and Shade; 1 Dining Room Table; 1 Buffet and 6 Chairs; 1 Rocking Chair; 1 Writing Desk; 1 Kitchen Step Stool; 1 Beach Electric Heavy Duty Stove; 1 Chest of Drawers; 2 Commode Stands; Odd Tables and Chairs; 4½-Ft. Iron Bed and Springs.

Sealers, Dishes and Bedding; Step Ladders; Boring Machine and Augers; Chains; Crowbars; Shovels; Electric Motors; Sprayers; Garden Hose; Hand Corn Planter; 2 Sets Double Pulleys; 1 Cement Mixer, and many other other articles.

TERMS — CASH

WILFRED GARLOUGH, Prop.
M. ZERON, Auct. 26-27c

Auction Sale

OF HOUSEHOLD FURNITURE CARPENTER TOOLS AND ANTIQUES

SATURDAY, NOVEMBER 6th commencing at 12 noon

ESTATE OF THE LATE ALBERT TURNER, QUEEN ST., WINCHESTER, ONTARIO

Kitchen Set, 6 chairs, table, buffet; China Cabinet; Dining Room Table, 12 chairs, matching china cabinet and rocker; Kitchen table, 6 chairs; Beach gas stove; Oil burner; hot plate; GE Refrigerator; Hoover Automatic Washer; Admiral TV; 1 Floor Polisher; Electric Blanket(new); Chesterfield and Chair; Studio Couch and Chair; Metal Wardrobe; Telephone Table and Lamp 4 Pairs Drapes; Feather Ticks Bedding; Portable Record Player (new); Cabinet Radio; Hall Mirror; Clothes Bars; Odd Tables; Tent; Suitcases.

Dishes, Kitchen Utensils; Floor Table and Ornamental Lamps; Iron Bed, Springs and mattresses; Carpenter Tools; Garden Tools; Lawn Mower (new); 18' Extension Ladder; 18' Wooden Ladder (2); 2 Step Ladders; Steel Water Tank, 6'; Tool Chests; Wheelbarrow; Cross Cut Saw; Post Hole Auger; 2 Cistern Pumps; 30 Gal. Milk Can.

ANTIQUES

Buffalo Robe; Nik-nak Case; Settee & 4 Matching Chairs; Washstands; Glass Roll Top Desk & Bookcase; Wicker Chair; Dishes; Drop Leaf Table; Vases; Sideboard; Pine Cupboard; Stands; Tables; Trunks; Beds with Brass; Combination Sideboard and China Cabinet; Numerous other articles.

TERMS OF SALE—CASH

EDGAR & WILDA TURNER—Executors.

Harold Ball—Auctioneer
Phone 448-3161 27c

MORTGAGE SALE

BY PUBLIC AUCTION OF

Farm Chattels

to be held at the farm of STANLEY HODGSON, R. R. 1, Iroquois, Ontario, at 1:00 p.m. on

MONDAY, NOVEMBER 22, 1971

The undersigned will, by virtue of the Power of Sale contained in a certain Chattel Mortgage, which will be produced at the time of Sale, offer for sale the following:

Grain Auger, Speed King, 3-inch by 18 ft.; 20 Eight Gallon Milk Cans; Cockshutt Corn Planter, 2-row, seed boxes missing; Maleo Snow Blower, PTO, 3-pt. hitch, reversible chute; Massey Ferguson Plow, 3-furrow, mounted, serial 039943; Trailer, homemade, on rubber, half ton; N. H. No. 68 Bailer, PTO, seriel 48545; N. H. Model 200 Manure Spreader, serial 3993; Cockshutt No. 4 Side Delivery Rake, on steel; Cockshutt No. 415 Mower, trailed, serial 58635 AZ; Bale Sledge, homemade, 6 bale; McCormic Seed Drill, 13-run; 2 Cockshut Drag Plows.

Bale Elevator, solid type, no motor (no name evident); GMC Half-Ton Truck, (does not seem in running order); Wilson Can Cooler, 8-can drop in; De Laval Dairy Sink, double; Milker, Universal Pump, 1 double pail, no top; Platform Scales, one ton; Milk Strainer; 3 Watering Tanks; Drop-Leaf Table used as washing bench in milk house; Gas Tank with pump — Gasboy Super Jet Pump, serial J12683, series 1700.

TERMS — CASH

For further particulars apply to:

FARM CREDIT CORPORATION
2323 Yonge Street,
Toronto 12, Ontario
27-29c

There's No Exceptions To Studded Tire Ban

The Highway Traffic Act does not provide for any exception to the ban on the use of studded tires in Ontario this Winter, Deputy Minister of Transportation and Communications A. T.C. McNab said in a statement issued last week.

"The regulation prohibiting their further use, which was passed last year, makes it an offence for any vehicle to be equipped with studs on Ontario highways, roads, and streets," he said.

Drivers using studs may be subject to fines ranging from $20 to $100.

Mr. McNab said the province took the lead in banning studs because research carried out in Ontario on their effectiveness and affects on highway damage was more advanced than other jurisdictions.

"That research, and additional research conducted by the Canada Safety Council -- an independent organization -- during the past two Winters supported earlier findings that studs offered only marginal aid in winter driving where icy road conditions existed," he said.

"The tremendous amount of research that has gone into the matter leads safety experts to believe that in a great many instances drivers using studded tires were operating under a false sense of security."

Regular snow tires and the use of steel tire chains, where necessary, are not affected by the ban.

The increasing use of studs was found to be wearing off the skid-resistence texture of paved surfaces, creating extensive ruts and prematurely obliterating the white driving lane guide lines, said Mr. McNab.

"The combination of these results was causing a general hazardous driving condition that could affect all motorists," he added.

He pointed out that the State of Minnesota also has banned the use of studs this Winter and a ban has been imposed in the State of Utah, to take effect next April.

Legislation is now going through in Michigan to impose a ban starting in 1973 and other jurisdictions, including the Province of Quebec, are closely examining their situation respecting legislation, said Mr. McNab.

Vancamp

We were sorry to hear Mr. Glen Crowder had been a patient in the Winchester and District Memorial Hospital, but he has been released and is feeling much better.

Mr. and Mrs. John Loughlin of Hallville and Mr. and Mrs. Harry Williams attended the counties Regional convention at Sarnia last week.

Mr. and Mrs. Fergus Stinson of Kemptville were callers on Saturday of Mr. and Mrs. Lorne Crowder.

Mr, and Mrs. Nelson Bellinger, Mr. and Mrs. Winston Bellinger and Paula of Vernon; Mr. and Mrs. Elgin Pitchers of Bishop Mills, Mr. and Mrs. Kenneth Hughes of Jasper, and Mrs. Ethel Serviss of Smiths Falls were visitors of Mr. and Mrs. Cecil Bellinger of Ogdensburg, N.Y. on the occasion of Mr. Bellinger's 70th birthday.

Mr. and Mrs. Glen Coughlar and children, Stittsville, and Mr. and Mrs. Gordon Levere of Burritts Rapids were Sunday visitors of Mr. and Mrs. James Levere.

Mr. Donald Miller, spent the week in Toronto.

Strader's Hill

We are sorry to report that Mr. Beverley Young of Elma, has broken his ankle and is recovering in the Winchester Memorial Hospital after undergoing surgery.

Miss Barbara Hummell of Ottawa spent the weekend with her parents Mr. and Mrs. Lee Hummell.

Mrs. Johnny Beckstead and Reatha and Miss Yvonne Cowan had dinner Sunday with Mr. and Mrs. Carl Beckstead of Brockville.

Hyndmans

Mr. and Mrs. Hubert Robinson and Bruce spent the weekend with Mr. and Mrs. Dale Robinson of Haliburton.

Miss Linda Canning of Brockville, spent the weekend with Mr. and Mrs. Cecil Canning.

Mrs. Ada Robinson of Spencerville who spent sometime with Mr. and Mrs. Hubert Robinson, had to be taken to the Kemptville District Hospital on Tuesday evening.

Mr. and Mrs. George Grant, and Mrs. Jack Gibson and son of Roebuck, spent Saturday evening, with Mr. and Mrs. Lawrence Wallace.

Mr. and Mrs. Lorne Conley visited Mrs. Janet Lattimore of St. Lawrence Lodge in Brockville.

Mr. and Mrs. L. Wallace and children had supper with Mr. and Mrs. Robert Young on Sunday.

Mr. and Mrs. Ray Grant visited the observatory on Sunday afternoon which is situated two miles north west of Hallville.

Nation Valley

Misses Janet and Donna Wilson, Ottawa, spent the weekend with their parents Mr. and Mrs. William Wilson.

Mr. and Mrs. Claude Beach, Cornwall called on Mr. and Mrs. Kenneth Merkley, Mr. and Mrs. Ralph Gray and Mrs. Evelyn Holmes recently.

Mr. and Mrs. L. Rainey and Heather, Finch, were dinner guests on Sunday with Mr. and Mrs. Edwin Forward, Andrew and Allen.

Mr. Jack Mackler left Sunday to spend a week hunting deer in the Perth district.

Callers and visitors with Mrs. Charlotte Gray and Mr. Malcolm Gray on Sunday were Mr. and Mrs. Lorne Barkley, Kemptville and Mr. and Mrs. Carl Merkley and family of Chesterville.

Mr. and Mrs. Edwin Forward visited Mrs. M. Moran and family on Sunday night.

Mr. and Mrs. William Coulthart, Ottawa, spent the weekend with Mr. and Mrs. Lloyd Merkley.

Mr. and Mrs. Gerritt Oosterbaan spent Monday in Montreal to meet the latter's brother at Dorval airport.

SERVICEMEN NEVER FORGET

REMEMBER THE DEAD, HELP THE LIVING! WEAR A POPPY!...

The annual Remembrance Day Service from the National Cenotaph in Ottawa on Thursday, November 11, in memory of Canada's valiant soldiers, sailors and airmen of two World Wars who gave their lives for their country, will be telecast live and in color on CBC television beginning at 10:30 a.m.

This year, the 45-minute program opens with a recently completed film documentary entitled "Old Friends, New Friends".

Unlike previous Remembrance Day films, which have tended to emphasize Canadian participation in two World Wars, "Old Friends, New Friends" is the story of one man - Richard Garrity of Pointe Claire, Quebec.

On June 16th, 1944, Richard Garrity was the navigator of an RCAF Halifax bomber destined for Sterkrade, Germany - but his plane never reached its destination. The ship was mortally cripple while still over the Netherlands, and Richard Garrity was forced to bail out at 20, 000 feet. He was the only member of the bomber's crew to survive.

From June 16 until September 4, Garrity played a continual game of cat-and-mouse with the Nazi forces, as he passed along the 'underground' escape route in a desperate attempt to avoid capture and return behind Allied lines. Finally 'liberated' by advancing American forces on September 4th, 1944, Richard Garrity never forgot those who had risked so much to help and protect him during his 4-month ordeal. His diary of the events served as the basis for the film, and was further enlarged upon last year when Richard Garrity, now a school principal in Pointe Claire, (a suburb of Montreal) re-visited Holland Belgium and began to re-live his wartime experiences.

But the story doesn't end there . . .

. . .The major contributor to his escape, a Dutch Netherlander by the name of Henk Geerdink of Weert, Holland, is currently the President of the Royal Air Forces' Escape Society. This organization consists of those lucky British, Canadian and Americans who were rescued from behind German lines, and those who participated in their rescue. During the years, Garrity and Geerdink had built up a strong personal friendship; then a year and a half ago, young Henk Geerdink Jr. was serious injured in a motorcycle accident in Holland, and had to have his right leg amputated below the knee.

In order to obtain the best possible prosthetic treatment for Henk Geerdink Jr., Richard Garrity arranged for his old friend's son to come to Pointe Claire and live with hime and his family while undergoing treatment at a Montreal hospital.

During his six month stay, Henk Jr. met and fell in love with the Garrity's 20 year-old daughter, Maureen. The two are now engaged, and plan to marry when 21 year old Henk Jr. completes his University studies in Holland, where he has now returned, and is currently taking his degree in town planning.

A happy ending for two post-war children who might never have seen the light of day had anything gone wrong with their fathers' plans during those perilous 4 months in 1944.

Vernon News Notes...

Miss Bunty Mitchell of Gatineau, Quebec, and Miss Anne English, Montreal, were callers at the home of Mr. and Mrs. Irvine Sheldrick last week.

Mrs. Ken Grimsdale visited her mother, Mrs. Irvine Sheldrick on Sunday. Other visitors at the Sheldrick home, were Mr. Stuart Dodge, Miss Jo-Ann Law, and Mrs. S. Warden of Montreal.

Mrs. Howard Porteous spent a few days last week in the Winchester District Memorial Hospital.

A large attendance was had recently at the U.C.W. bake sale and tea held at the home of Mrs. Lawrence Brunton.

Pleasant Valley

Mr. Earl Gilmer visited his mother Mrs. Mary Gilmer on Saturday and Mr. and Mrs. Hilliard Gilmer also visited their mother Mrs. Mary Gilmer at the Memorial Hospital on Sunday afternoon.

Mr. and Mrs. Lorne Gilmer of Brier Hill, U.S.A. were supper visitors on Sunday at Mr. and Mrs. David Gilmer's and all called on their aunt, Mrs. Mary Gilmer at the Memorial Hospital on Sunday afternoon.

Mrs. Cecil Froats visited her parents Mr. and Mrs. Garfield McIntosh of Winchester on Thursday.

Robinson Home Host ACW Group

All members and two visitors were present at the A.C.W. meeting held on Thursday night at the home of Mrs. Norman Robinson. The hostess gave the devotion; Mrs. Bruce Acres reported on the Worship 75 trade fair which had been held in Vernon, and subscriptions were taken for the monthly "Living Message".

During the business session a Christmas Bake Sale was planned for December 11th.

The meeting was closed in prayer. Mrs. Don McDonald invited all to her home for the November meeting. Mrs. Robinson served lunch assisted by Mrs. Lorne Wyatt.

ANTI-RABIES CLINIC 1971

TOWNSHIP OF OSGOODE

Due to the increase of rabies in wild life in rural areas, the Health of Animals Branch of the Department of Agriculture are planning to hold Anti-Rabies Vaccination Clinics for dogs and cats at the following places and times:—

MONDAY, NOVEMBER 8th—Osgoode Community Centre
—2:00 to 5:00 p.m.

TUESDAY, NOVEMBER 9th—Kenmore Town Hall
—9:30 to 12:00 a.m.
—Township Garage, Metcalfe
—2:00 to 5:00 p.m.

WEDNESDAY, NOVEMBER 10—Club 31, Vernon
—9:30 to 12:00 a.m.
—Greely Community Centre
—2:00 to 5:00 p.m.

IF YOU ARE THE OWNER OF A DOG OR CAT, YOU ARE URGENTLY REQUESTED TO BRING YOUR PETS TO ANY OF THESE CLINICS FOR VACCINATION. PETS MUST BE ACCOMPANIED BY AN ADULT.

TENDERS WANTED

WINCHESTER DISTRICT MEMORIAL HOSPITAL
Winchester, Ontario

Sealed Tenders, clearly marked as to contents, are invited for the following commodities and services. Quantities stated are average (estimated) consumptions and they may vary and are dependent upon percentage occupancy rates incurred during the year:

(a) Propane Gas, bulk supply, 4,000 gallons (supplier to provide bulk storage tank).

(b) Bunker Oil, No. 6, 100,000 gallons (size of tank: 10,000 gallons).

(c) First quality Bread, 24-oz. loaf, white or brown, sliced and wrapped, regular and saltless, 8,000 loaves.
Other Baking Products, Rolls, etc., as required.

(d) Milk, pasteurized and homogenized, 12,000 quarts in cartons, plus 8,000 quarts in bulk for use in Arnett dispensers (supplier to provide necessary containers), Skim Milk, 1,500 quarts, and Whipping Cream, 50 quarts.
(Total cost of the individual items in section "d" will be used as the basis on which this part of the tender will be considered).

Period of supply for the above commodities will be for 12 months from January 1, 1972, and all bids are to be based on delivery at the hospital.

(e) Snowplowing — hourly rates only should be quoted.
Further details as to the scope of the work involved, insurance requirements, etc., may be obtained from the undersigned at the hospital.

Closing date for tenders will be Five p.m., Friday, November 12th, 1971.

Lowest or any bid not necessarily accepted.

THE ADMINISTRATOR,
Winchester District Memorial Hospital,
Winchester, Ontario.
27-28c

SAVE

ON THESE FOOD SPECIALS

Mixed Cookies	2 lbs. 85c
New Cheese, lb.	79c
Ice Cream, ½ gals.	99c
Cello Carrotts, 2 lbs.	15c
Prior Park Tea Bags, 100's	79c
Assorted Jam & Jellies, 9 oz.	2-47c
Fresh Currents, 1 lb.	39c
Kraft Miracle Whip, 16 oz.	45c
Catelli Macaroni, 2 lbs.	39c
Bake and Serve Buns	2-69c

BEST MEAT BUYS

Boneless and Rindless Pork Hams, lb.	85c
Bologna, lb.	39c
Loin Pork Chops, lb.	79c
Hamburg, lb.	59c
Homemade Sausage, lb.	49c
Bulk Wieners, lb.	39c
Slab Bacon, lb.	55c
Side Pork, lb.	43c
Boneless Round Steak Roasts, lb.	$1.10
Boneless Stew, lb.	79c

MacPHERSON & SUMMERS

COLD STORAGE 774-2613

DINE OUT



CALL 774-2809

SUTTON'S

MAIN CORNER COFFEE SHOP WINCHESTER

BOWLING



Tues. Nights open for LEAGUE BOWLING Call To Register

BILLIARD TABLE
Pay as you Play

LORNE ACRES

PATZ FARM EQUIPMENT

WINCHESTER - 774-2643

PATZ ● Barn Cleaners ● Silo Unloaders ● Cattle Feeding Systems

PEDLAR & BEATTY Barn Equipment

HALLMAN SILOS ● Standard and Heavy Stave ● Poured ● Silage Distributors

FARM ● Plumbing Supplies ● Hardware

CARIBBEAN FLY-CRUISE

ONE WEEK FROM $319 Can. FROM TORONTO 2 per room

And that's all you need spend on a cruise holiday under the sun this winter that includes: *air transportation by AIR CANADA jet to the Bahamas, one week aboard Chandris America's ATLANTIS cruise liner, room with facilities, all meals and entertainment on board.*

Weekend departures all winter. With SkyLark you start your cruise under the sun without spending a lot of money going there.

SkyLark Holidays

THE THOM TRAVEL AGENCY
SHOPPING CENTRE 543-2133
MORRISBURG, ONTARIO 543-3055

Announcement

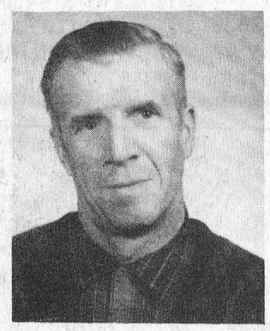

Grant Bowman

W. C. MacDONALD
- REAL ESTATE BROKER -
PHONE 774-2106 WINCHESTER

W. C. MacDonald Real Estate Broker Winchester, Ontario wishes to annouce the appointment of Mr. Grant Bowman Kenmore, Ontario to his Real Estate Staff.

Mr. Bowman's phone number is 821-1608

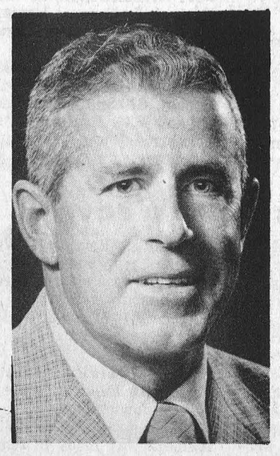

To the voters and workers of Grenville-Dundas

In sincere and humble appreciation I wish to thank the voters of Grenville-Dundas who in record numbers expressed their confidence in my representation of this historic riding and in the policies of the Davis Government at the polls on October 21st.

I also wish to thank most warmly the many workers who gave freely of their time and effort in promoting a very successful campaign.

At this time, I wish to assure all voters irrespective of Party that I will devote all my efforts to the progress and development of Grenville-Dundas and the common good and well being of its residents.

Donald R. Irvine

IT'S EASY TO BUY-SELL-RENT-HIRE & FIND WITH WANT ADS

IN MEMORIAMS

REANEY—In loving memory of a dear wife, mother and grandmother, Mrs. Bertha Reaney, who passed away November 4, 1968.

Those whom we love go out of sight,
But never out of mind,
They are cherished in the hearts
Of those they leave behind.

—Husband Henry and family. 27p

MORRIS—In loving memory of a dear husband, father and grandfather, Kenneth Dempsey Morris, who passed away October 26th, 1959.

Though tears in my eyes do not glisten
And my face is not always sad,
There is never a night or a morning
That I do not think of the husband I had.

Not a day do I forget you,
In my heart you are always here,
For I loved you and miss you sadly,
Even though twelve years have passed.

—Sadly missed by wife and family. 27c

SHAW—In loving memory of a precious mother Mrs. James Shaw, who passed away November 6th, three years ago.

Like falling leaves,
The years go by,
But precious memories
never die.

—Lovingly and always remembered Adrienne, Clarence Presley and family. 27p

WARREN—In loving memory of a dear wife and mother Pearl Warren, who passed away November 2nd, 1964.

It's not the tears that are shed at the time,
That tells of hearts that are broken,
It's the lonesome tears in the after years
When a loved one's name is spoken.

She always tried to do her best
Her heart was true and tender
She worked so hard for those she loved
And left us to remember.

—Ever remembered, husband and family. 27c

MEMORIAL GIFTS

Responding to requests, The Canadian Cancer Society has "In Memoriam" cards available from Mrs. Kay Beedie, or funeral parlors, for use at the time of bereavement of a friend or loved one. Such funds are used for research to find the ultimate cure of cancer. To make arrangements, telephone 774-2345. 39tfp

LOUGH'S
WHITEWASHING SERVICE
Free Estimates
A. H. LOUGH, PROP.
Ph. 989-5715
AFTER 7 P. M.

Art and Amy DAYKIN
PHOTOGRAPHY
- Family Groups
- Passports
- Children
- Adults

OSGOODE - ONTARIO
Phone Osgoode 826-2567


Buy Direct From The Producer
BILL MARCELLUS
Specializing in Aberdeen Black Angus Steer Beef
Roasts, Steak, Stew, Hamburg cut and wrapped for Freezer.
ALSO ON FARM
A New Country Retail Meat Market, one mile West of Dunbar, 4 miles East of Winchester Springs.
SPECIALS FOR THURSDAY FRIDAY and SATURDAY
Country Barbecue Steaks ..... lb. 69c
Country Bacon, sliced, lb. 49c
Beef Bologna, sliced, lb. 29c
Country Farmer Sausage ..... lb. 35c
Hamburg, lb. 49c
Country Trimmed Pork Chops ..... lb. 55c
All Steaks - Round, Sirloin, T-Bone ..... lb. 95c
Fresh Slaughtered Side Of Pork, Cut and Wrapped ..... lb. 35c
OPEN HOURS: 1 to 6 p.m. Thursday and Friday and Saturday 8:00 to 6:00 p.m. until further notice.
BILL MARCELLUS
Ph. 448-2538, Chesterville

IN MEMORIAMS

TUPPER—In loving memory of our dear father and grandfather Howard Emmerson Tupper, who passed away November 4th, 1962.

Always remembered and sadly missed.

—Bill, Pat and Children. 27c

THOMAS—In loving memory of our dear brother Ivon, who passed away November 5th, 1966.

We cannot halt the hand of time
Or live again the past
But in our hearts are memories
That will forever last.

—Leslie and Annice. 27p

CARDS OF THANKS

CARD OF THANKS—I wish to extend my sincere thanks to everyone who remembered me with cards, visits and phone calls while a patient in the Winchester Memorial and Kingston General Hospitals. Special thanks to Dr. H. Justus and Dr. McCorriston, and all the nurses who gave me such good care; also to Rev. A. J. MacDonald and Rev. R. L. LeRoy for their comforting words. These kindnesses will long be remembered.—Fred A. Holmes. 27p

CARD OF THANKS—We would thank all those who sent flowers gifts, cards and congratulatory messages to us on our 50th wedding anniversary. Our thanks to those who came in person and a special thanks to Harvey and Phyllis and all those who helped to make our day complete. —Allan & Mona McIntosh. 27c

CARD OF THANKS — I would like to express my sincere thanks to relatives, friends & neighbours for their visits, cards and many acts of kindness while I was a patient in Winchester Memorial Hospital. To Rev. Bruce and Rev. Stewart for their encouragement and prayers.A special thanks to Dr. Dwayne Justus, the staff on second floor and and the boys in Room 200 for their care and thoughtfulness.—Karl Bell. 27p

CARD OF THANKS—We would like to express our heartfelt gratitude to everyone who remembered us during the sad bereavement in the loss of our loving daughter and sister, Allannah. Your kindness is deeply appreciated. — Alice Weaver, Daphne, Shannon and Shelley. 27p

CARD OF THANKS — I wish to extend my sincere thanks to the many friends who remembered me with cards, gifts, flowers and visits during my stay in the hospital. Special thanks to all visiting clergymen, Dr. H. Justus Dr. W. M. Byers and the nursing staff on the first floor at Winchester District Memorial Hospital.—Joan Dennison. 27c

FOR SALE

FOR SALE—Kitchen Set, Table and 4 Chairs; 10½ cubic foot frost-free Refrigerator; 24-inch Electric Stove; 1 Single Bed; 1 Dresser with mirror 48"x16"; 1 End Table; 1 Arm Chair; O'Connor semi-automatic Washer. All above like new. Stove wood for sale. Telephone 774-5160. 27p

FOR SALE—Bo Matic Milking System, 3 single units, 1 Vac Pump with 1-h.p. Electric Motor, Electric Pulsator, Timer and Stallcocks. Chore Boy Vac Pump with 1½-h.p. Electric Motor; Surge S. P. 22 with 1½-h.p. Electric Motor; De Laval 75 with 1½-h.p. Electric Motor; Surge Celano 30 Plus with 1½-h.p. Electric Motor; De Laval Release System, was used on a pipeline system. Bulk Milk Coolers—Woods, De Laval, Cherry Burrell, Esco and Zero Duncan. If you are interested in any Dairy Equipment see us before you buy. Lloyd Cowan Ltd., R. R. 1. Manotick, Ont. 24-27c

Sullivan Bros.
GENERAL CONTRACTORS
- BUILDING MOVERS
- AIR COMPRESSORS
- PIT-RUN GRAVEL and FILL
- CRUSHED ROAD and CEMENT GRAVEL
- DOZERS — for Fence Line Removal

Phone Chesterville
448-2660

FOR SALE

FOR SALE—Many Used Vacuums and Uprights for rugs. Also Carpet Shampooers. All in excellent condition. Will accept trade. E. Berube, Russell. Tel. 445-2181. 25tfc

FOR SALE — Barn, 40'6"x46'6", plank construction, hip roof, trussed rafters, in good condition. To be removed within six months. Best offer. Deposit required. Contact H. S. Lannin Ltd., Winchester. 20tfc

FOR SALE—Two 2 year old milking goats. George Flegg, Winchester. Telephone 774-6431. 27c

FOR SALE—1965 Ford Meteor Sedan, standard, 6 cylinder, 38,200 miles. Original owner. Reasonable Call 774-3229 after five, Mon. to Fri. and all day Sat. 27p

FOR SALE—Roosters and Pullets, meat type. Ducks, live or dressed. Taking orders for late November. Call 774-5500. 25-28c

FOR SALE—White Bungalow in Winchester Springs, on Highway 31, $3,000.00. Apply to D. Lloyd Allison, Winchester Springs. 26-27c

FOR SALE — 1969 Marquis Sedan. Apply to R. S. Allison & Sons Ltd., Winchester Springs. 26-27c

FOR SALE — New and Used Snow-Grip Tires, all sizes; and Half-ton Truck 6-Ply Snow-Grip Tires. Rims free. Also Small Fox Terrier Pups. Apply to S. Lachapelle, Tel. 984-2573. 26-29c

FOR SALE—Snow tires with rims, size 775-14. 1 Admiral TV black and white, 20 inch cabinet. Telephone 821-2148. 27p

FOR SALE—Large quantity of all sizes of Fence Posts. Elmer Cooper, Oxford Station. Phone 926-5237. 26-27p

FOR SALE

Rings, Diamond Sets, Watches, Name Brand Gifts. Buy direct—wholesale prices. Rings Rebuilt, Diamonds Replaced.
VISTA WHOLESALE
1272 Wellington St., Ottawa. 21-33c

FOR SALE — Steer or Heifer Beef, by the side or quarter. Wilfred Durant, Williamsburg. 26-27c

FOR SALE — 3-Bedroom, two-storey frame house in South Mountain. Renovated 1970. Immediate occupancy with terms. Tel. N. B. Scharfe 989-2099. 26-27c

FOR SALE—Top quality McIntosh Sweets, Cortland and Russet Apples. Price from $1.00 up. Fresh Cider on week-ends. 4 miles South of Williamsburg. Turn right at Golden Eagle Station. 4 miles West. Open every day. Lyle S. Casselman, R. R. 1, Iroquois. 26-27p

MEYERS LUMBER - RIVER ROAD and HIGHWAY 43
Good supply on hand. Now open from 9 to 5 p.m. daily except on Sunday. 2tfc

SURGE
Sales and Service
Complete line of Dairy Equipment. Pipe-line Systems (glass or Stainless Steel). Mueller or Zero Bulk Coolers. Water Conditioners, Barn Fans, Electric Cattle Waters Detergents line.
DELBERT McMILLAN
Box 127, Winchester, Ontario
Tel. 774-2609 or 984-2280 19tfc

MEAT
BEEF, killed, dressed $3.50
PORK, under 175 lbs. $4.00
PORK, over 225 lbs. $5.00
BUFFALO NO CHARGE
Beef Every Tues. and Wed.
Pork Every Wednesday
* We will arrange trucking
* Rent Lockers by month or year
* Cure Bacon in the premises, 10c a lb. * Have good stock of Beef and Pork on sale at all times, priced right * Buy Hides * Delicious ground meat for your pets 50 lb. at 10c a lb. or 1 lb. for 12c * We charge 5c lb. for all processing no matter how you want it cut including your own hamburg which is always ground twice as much as you like it for good uniformity. We use only K.V.P. Locker Paper, the best on the market.
We appreciate it if you are present when we cut your meat by appointment at your convenience Visit our new Government Inspected slaughter house anytime. If it's meat, we make it our business . . .
BLOM MEATS
Ph. 989-2093 Mountain

SCORPION
THE BIG RED ONES ARE HERE
at LORNE CROWDER & SONS
Mountain, Ont. Ph. 989-6026

CLASSIFIED ADVERTISING RATES

GENERAL CLASSIFIED—$1.00 minimum (25 words or less) .75 subsequent insertions. Otherwise .04 per word first insertion, .03 subsequent.
CARDS OF THANKS—$1.25 minimum (35 words or less). Otherwise 3½c per word.
IN MEMORIAMS—$1.50 minimum including four-line verse. .50 for each additional four lines (verse).
AUCTION SALES—$1.12 per column inch.
CLASSIFIED DISPLAY—$1.12 per column inch.
Deadline for Classifieds is 2 p.m. Tuesdays. Ph. 774-2524.

FOR SALE

FOR SALE — Used TVs from $9.95 to $69.95. 1 only Used Clothes Dryer, Washer, Stove. Jet Well Pump. Don McDonald, Vernon. 27p

FOR SALE—Fawcett Oil Stove. Tel. 774-2116. 27p

FOR SALE—Mac 15 4-h.p. New never used Chain Saw, 25 lbs., cash price $125.00. Apply to Arthur Leason, Winchester. 27-28p

FOR SALE — Beatty Wringer Washer. Excellent condition. Tel. 821-2466. 27c

FOR SALE—Two-storey, three-bedroom Frame House on large lot, Queen Street, Winchester (residence of the late Albert Turner). The residence is in good repair, has new paint job. Heated with natural gas furnace. One complete bathroom on second floor — part bathroom on ground floor. Apply to Executors—Edgar and Wilda Turner, Phone 774-3510, Winchester. 27-29c

Musical Instruments

NEW CONN ORGANS and LESAGE PIANOS. Guitars and Amplifiers. Contact Roy Fawcett, Tel. 774-2205, Winchester. 26tfc

AMELL AUTO PARTS
USED AUTO PARTS
'63 to '69 G.M. Alternators, $8.00 exchange.
'63 to '68 G.M. V-8 and 6 cylinder automatic transmission.
'63 - '64 G.M. and Ford Sedan Windshield, $20 each; $40-$75 exchange.
Seal Beam Head Lights, $1.00 each, or $9.00 per dozen.
100 only New Armstrong Shocks at $4.00 each.
Ford Passenger Differential Units up to '64, $25.00.
All Generators for Canadian-built cars, $6.00 exchange.
Only the best parts chosen from thousands of late model wrecks. All parts guaranteed O.K. when installed by Class A mechanic on duty.
AMELL AUTO WRECKERS
St. Andrews West, Ontario
Tel. Cornwall 932-5603 49tfc

ALLAN ENNIS
Excavating Contractor
FOR ALL TYPES OF EXCAVATION
TEL. 774-2308
If No Answer, Call 774-5213
WINCHESTER, ONT. tfc

FOR THE PROTECTION YOU NEED-
CALL
SUMMERS INSURANCE SERVICE


Play it safe and sure. It may be time to have your present policy updated.
PHONE 774-2515
WINCHESTER

FOR SALE

FOR SALE — Girl's Navy Blue Borg Coat, size 10, dry cleaned and in good condition. Phone 774-2725. 27c

FOR SALE — Hereford Bull. 16 months old. Telephone 821-2201. 27c

FOR SALE—6 Farrowing Crates and one 5-ton Bulk Feed Tank, Auger and Motor. Telephone 989-5434. 27-28c

FOR SALE—2 service age grade Holstein bulls, and pure bred bulls from service age down. Also rabbit cages. Hugh Blaine, telephone 989-5655. 27p

FOR SALE—1964 Chev. parts, motor, transmission, alternator and seats. Telephone 774-5902. 27-28p

FOR SALE—1-48" Box Spring and Mattress, good condition. 1-6 ft. green awning. 1 Brown Mouton fur coat, ladie's, size 16. 1 Vacuum Cleaner. 1 Coffee Table. Call 774-3334. 27p

FOR SALE—1 registered holstein heifer, 3 years, ready to freshen. Also registered cow, 5 years, fresh. 1 Quaker oil heater. Phone 821-2188. 27c

TO RENT

FOR RENT—1-Bedroom Apartment, heated; also a 3-Bedroom Apartment, available October 1. Tel. 774-5764. 21tfc

TO RENT—Bachelor Apartment. also 1 Two-Bedroom Apartment. Apply to G. E. Elliott, Tel. 774-2614. 21tfc

FOR RENT—Available November 1st, 3-Bedroom Apartment. Apply Leon Marcellus, Phone 448-2444. 25-27c

FOR RENT—2-Bedroom House in Chesterville with forced air furnace. Available approximately Nov. 15. For appointment call 448-2261. 26-27c

FOR RENT—In Chesterville village, apartments for rent, one and two bedroom. Apply to Allison Graham, Chesterville. Tel. 448-2196. 27c

FOR RENT—200 or 400 acres of good land for corn or grain. Two miles east of Metcalfe village. Harold McKeown, Metcalfe, telephone 821-2203. 27-28c

PLUMBING PROBLEMS?

CALL 774-2007
DURANT'S
Plumbing & Heating
WINCHESTER, ONTARIO

NOTICE
FARMERS
As of August 2nd, 1971, a modern, new Plant is in operation for the processing of the carcasses of Crippled, Disabled or Dead Horses or Cows only.
In business as usual. We pay current prices for carcasses.
24-Hour Service
RENALD MOSS
PHONE 445-2859
RUSSELL, ONT.
Licence No. 292-C-71

WANTED
LISTINGS
We have been very successful in sales of Farm Properties in the past and would welcome future listings:
Farms - Homes - Businesses - Property
W. C. MacDONALD, Broker
WINCHESTER, ONTARIO
774-2106 — 774-3022 (evenings)
ANN VAN SLEUWEN, Representative
Office at Highway 31 Motel

NOTICES

Department of Transportation and Communications
OFFICE HOURS
Plates and Permits — 9 to 5; Wednesdays & Saturdays 9 to 12
Photo Copies available.
PHYLLIS HENDERSON
Telephone 774-2808. 25tfc

NOTICE
Fresh Meat, quarters, halves or by the piece. Slaughtering Beef on Monday, Pork on Tuesdays.
LEVERE'S MEATS
Brinston, R. R. 2.
Phone 652-4639. 21tfc

NOTICE
Be sure to see Lynn Dowser for the best deals in New and Used Cars and Trucks.
Ray McCaffrey Automobiles Ltd.
Chevrolet, Oldsmobile Dealer
STITTSVILLE, ONT.
Tel. 836-1271 or Metcalfe 821-2236 51tfc

NOTICE
Oil Furnace, Water Pumps. Weeping Beds, installed and serviced. Plumbing Supplies sold.
For Free Estimates, Call
PAUL BARKLEY
South Mountain. Tel. 989-2844 7tfc

NOTICE
We now offer a Trucking Service for Custom Slaughtering. Mondays only until further notice. Please contact John Francis, Phone Iroquois 652-4630.
We slaughter Pork and Beef on Mondays, and on Wednesday Beef only, at Earl's Meats, Chesterville. Tel. 448-2324 15tfc

ATTENTION:
for all your tire needs
— call —
RICK'S
Tire Service & BP
774-2124
Open Daily - Monday through Sunday, 7:00 a.m. to 11 p.m.
RICHARD WATTIE, Prop. 20tfc

Seaway Tree Removal
Dock Construction
Repairs
Demolition
PHONE 283-7822

It Pays To Shop
WINCHESTER'S GUARDIAN DRUG STORE
LOW DISCOUNT PRICES EVERY DAY
LaRose Pharmacy
Phone 774-2633

ATTENTION
FARMERS
You will receive the best prices for your dead, sick and disabled cows and horses. We have no collectors, you deal directly with us. You have added benefits of the money usually paid to collectors.
This is the largest receiving plant in the region.
24 hr. service - 7 days a week
FOR PROMPT SERVICE
CALL COLLECT TO
HERB LOUCKS
Winchester Ph. 774-5256
or
GUY MACHABEE
Crysler Ph. 987-2818
Collector's Lic. No. 182-C-69
Receiving Plant, St. Albert
134-RP-69

NOTICES

PERSONAL—Hygienic Supplies (Rubber Goods) mailed postpaid in plain, sealed envelopes with price list. Six samples, 25c; 24 samples, $1.00. Mail-Order Dept. M-57, Nov.-Rubber Co., Box 91, Hamilton, Ontario.

WANTED

WANTED — Wrecked snowmobiles and late model cars and trucks, required for parts and resale. Apply Amell Auto Parts. Cornwall, Ontario. Phone 932-5603. 46tfc

WANTED—First and second calf Heifers. Also, if you are having a Household or Farm Auction. for satisfaction call Harold Ball at 448-3161 or 774-5212. 2tfc

WORK WANTED — Carpentry, interior and exterior painting. Apply to Don Barkley, Inkerman, R. R. 1. Tel. 989-5460. 6tfc

WANTED—I am now available to do your sewing for children and adult clothing, and/or your alterations. Mary Hitsman. Tel. 774-5812. 26-27c

WANTED—Will babysit in my home. For further information Call 774-3349. 26-27c

WORK WANTED — Handy man would like interior and exterior painting and wall papering. Free estimates. Call Joe Marchand, 774-2026. 27-30c

WANTED
CLERK—CASHIER
FOR M & M STORE
WINCHESTER
PERMANENT POSITION
APPLY IN PERSON TO:
M & M Winchester

WANTED

WANTED—Any old Marty Robbins Records. Call 774-3334. 27p

DEPARTMENT OF PUBLIC WORKS OF CANADA
CAPITAL REGION
TENDERS

SEALED TENDERS to be addressed to the CHIEF, FINANCIAL AND ADMINISTRATIVE SERVICES, CAPITAL REGION, DEPARTMENT OF PUBLIC WORKS. 301 ELGIN STREET, OTTAWA, ONT., K1A OM3 and endorsed TENDER FOR CLEANING SERVICES, POST OFFICE BUILDING, LONG SAULT, ONTARIO will be received until 3.00 P.M. (E.S.T.), THURSDAY, NOVEMBER 18TH, 1971.

Tender documents can be seen, or can be obtained through the Plan Distribution Office, room 134, Bonaventure Building, 301 Elgin Street, Ottawa, Ont., K1A OM3.

To be considered each tender must be made on the printed forms supplied by the Department and completed in accordance with the conditions set forth therein.

The lowest or any tender not necessarily accepted.

J. J. CARETTE,
Chief, Financial and
Administrative Services. 27c

Vice & Craig Ltd.
FUNERAL HOMES
METCALFE, WINCHESTER AND CHESTERVILLE
774-2120
one convenient phone number serves all three locations
Ambulance Service

PROFESSIONAL DIRECTORY

MONUMENTS
Where you Buy the Best for Less
Satisfaction Guaranteed
No. 1 Granite Only
Cemetery Lettering
DWIGHT H. CROWDER
Phone 535-2683 Williamsburg

SUMMERS INSURANCE SERVICE
TELEPHONE 774-2515
A Complete Insurance Service for all lines of Fire and Casualty Insurance.

FLOORING SERVICE
Sanding Old and New Floors
Wall and Floor Tiles
Carpeting
Established 1947
H. A. HARPER
Brockville, R. R. 4
Telephone 342-1323 23tfc

THE ROYAL CANADIAN LEGION
Branch 108, Winchester
Meets on the last Monday of each month in the Legion Hall, Winchester, at 8:00 p.m.
All War Veterans Welcome
DWIGHT HUTT, President
ROY HOLMES, Secretary
Hall Rentals, R. HOLMES
ARCHIE RICE, Treas.

ROSS McCONNELL
MONUMENTS
(Successor to L. D. Wells)
CEMETERY LETTERING
Open Evenings and Week-ends
See our many selections.
WINCHESTER, ONT. 774-3349

H. W. Algate, R.O.
OPTOMETRIST
Chesterville Community Hall
Thursdays—by appointment only
Tel. P. J Gilroy's 448-2807

GRAHAM L. CASSELMAN
C. L. U.
Crown Life Insurance
Group Insurance - Pension Plan
Phone 774-3104 Winchester

R. BRYSON PATTERSON
OPTOMETRIST
Office Hours: 9-12 — 1-5
Closed All Day Wednesday
For appointments Ph. 258-2274
Prescott Street, Kemptville

MELDRUM and JOHNSTON
Ontario Land Surveyors
W. J. JOHNSTON, O.L.S.
Tel. 774-2414 P.O. Box 394
Henderson Crescent
WINCHESTER, ONTARIO

ROCK OF AGES
Look for this seal. It's your guarantee of permanence.
J. L. KINKAID
Morrisburg
Phone KI 3-3184
FAMILY MONUMENTS
Authorized Dealer
"Cemetery Lettering"

Fred S. Coons
INSURANCE
For Prompt Service Call
CHESTERVILLE Ph. 448-2398

THORNE, GUNN, HELLIWELL & CHRISTENSON
SUITE 400, CONGILL BUILDING
275 SLATER STREET, OTTAWA
TELEPHONE 233-7715
Chartered Accountants
Other Offices in Centres Across Canada and in the Caribbean Area.

NICK BEEHLER
Electrical Contractor
BERWICK, ONTARIO
PHONE 984-2877

COMMERCIAL—RESIDENTIAL—FARM WIRING

METS BOAST IMPRESSIVE RECORD

Banquet - Awards Night Windup Season



Seventy-five young ball players, their parents and friends gathered at Mountain United Church Hall last Friday night to wind up a very successful softball season.

The 'Mets', a girls midget team, won the Dundas Midget Championship with an impressive record of 21 wins, losing only two in league play throughout the season.

The sharp young team also played 13 games in senior competition and were victorious in 8.

Jim Helmer, coach of the Chesterville Fastball Team was guest speaker competitive sports. Mr. Helmer said Mountain was very fortunate in having many adults willing to help promote such activities.

Harold Boyce, who was in charge of presentation of awards, praised the young girls for their enthusiasm and reviewed the successful season. He said all members of the team will be eligible for midget play but he said they are playing a calibre of ball comparible with that of senior leagues and suggested the possibility Mountain will enter the team in either The St. Lawrence Senior or Golden Triangle Senior league next spring.

Award winners are shown in accompanying photos. Back row, left to right, Colleen Gibson, the Boyce Trophy for Most Improved Player; Marilyn McLean, the Scotia Bank Trophy for the top batter and also the Black Trophy as the teams Most Valuable Player; Colleen Koekkoek, the team trophy for the most valuable baserunner;

Seated, left to right; Jo-Anne Hyndman and Susan Winters. The two girls will share the Mountain View Dairy Farm award as the teams most improved batters.

-Press Staff Photo.

Hawks Lose Opener 4-3 To Cardinal

Winchester 'Hawks' despite a spirited third period rally, lost their opening game to Cardinal by a narrow one-goal margin.

The game was played on Winchester's 'home' ice at Kemptville, and the home town boys enjoyed a 1 to 0 lead at the end of the first period on a goal by Doug Vasey, assisted by Dave VanBridger and Bob McClintock.

Penalties were costly for Hawks in the second period and Cardinal was quick to take advantage of the short-handed situation rapping home three unanswered markers before the period ended.

Early in the third period Cardinal made it 4 to 1 but Winchester stormed back with two fast goals but, were unable to notch the tieing marker.

Randy McDonald scored on a pass from Bob Volkes and the final goal came off the stick of Vasey, his second of the night, McClintock, and Tom Kirkwood picked up assists on this one.

JETS COAST TO EASY WIN

Playing on Sunday afternoon Metcalfe 'Jets' overpowered Prescott to the tune of 8 to 0 in their opener. Metcalfe, presently without rink facilities are playing 'home' games at Embrun.

Coach Bill Linegar said he was pleased with the fan interest so early in the season and also suggested his team appears much stronger than in previous years.

"I don't want to name outstanding players", said the smiling coach, "but, I was extremely well pleased with the work of rookie defenceman Jacques Regginer.

GAMES THIS WEEKEND.

Hawks have a busy weekend schedule coming up. At home to Alexandria Friday night they travel to Spencerville on Saturday night and are back in action again Sunday afternoon at Maxville.

'Jets' on the other hand, have only two weekend games. Morrisburg plays at Metcalfe Friday night, and the team travels to Alexandria for an afternoon game.

Chesterville First Holder Of New Trophy

Chesterville fastball team, second division winners for the second consecutive year in the South Carleton Fastball League, is the first holder of the beautiful DON LYTLE TROPHY.

The players and their friends enjoyed an evening of dancing last Friday night and Mr. Lytle was on hand to officially present the new award.

Chesterville edged Osgoode last year to become division winners but unfortunately, since it was the first time the league had been split into two divisions, there was no trophy available.

Mr. Lyle, coach of the Leitrim team, generously offered to donate a suitable award and the name 'Chesterville' is now engraved on the first two plaques. This season, the team coached by Jim Helmer, trimmed Metcalfe 4-straight in the final encounter.

Team captain Bob Miltmore, left, is shown in accompanying photo accepting the award from Mr. Lytle.



-Press Staff Photo

GOLDEN WEDDING ANNIVERSARY

Mr. and Mrs. Howard Kittle will welcome all relatives, friends and neighbours at the Legion Hall, Chesterville on November 12, 1971 from 8 until 11 p.m. on the occasion of their 50th Wedding Anniversary. Gifts gratefully declined. 27c

C.P.T.A. CHESTERVILLE TO HOLD EUCHRE

St. Mary's St. Bernard's P.T.A. will hold a Euchre at the St. Mary's School, Chesterville, Sunday, Nov. 21st, starting at 8 p.m. Admission 50¢, including lunch. Also a draw for groceries will be held. Tickets now on sale at 25¢ each or 5 for $1.00. Everyone welcome. 27-28c

COUNTRY CRAFTS BAZAAR AT HALLVILLE

Come to our Country Crafts Bazaar on Friday, November 5, 1971 at 8:15 p.m. in St. Andrew's Church Basement, Hallville. Buy our Delicious Home Baking. Beautiful Fanciwork, Attractive Handicrafts. Enjoy an Entertaining Program. Lunch will be served. Sponsored by Hallville U. C. W. 26-27c

HOSPITAL AUXILIARY MEETING

The next regular meeting of the Winchester District Memorial Hospital Auxiliary will be held in the Hospital Board Room, Winchester, on Thursday, November 4th, at 8 p.m. Your attendance at this meeting is urgently requested.

27p Kathleen Flucke, Sec'y.

calendar of events

DUNDAS 4-H AWARDS NIGHT FRIDAY, NOVEMBER 5th

Dundas 4-H Awards Night will be held at North Dundas District High School on Friday, November 5th, commencing at 8:00 p.m. Junior Farmer Zone Director, Beverly Buckingham, of Kemptville, will be the guest speaker. Presentation of prizes, special awards and entertainment. Everyone welcome. 26-27c

RUSSELL LEGION NO. 372 ARMISTICE SUPPER AND DANCE

The Russell Branch No. 372, Canadian Legion will hold its annual Armistice Turkey Supper and Dance, Saturday, November 6, 1971 in the Legion Hall. Admission $2.00. Supper and Dance. Everyone welcome. Annual Church parade, Sunday. November 7 to the Russell United Church; Legion members, Ladies' Auxiliary and the local Cub Pack. The Cubs, sponsored by the Legion branch will hold an "Poppy Day", November 6, 1971. Remembrance Day Service at the Russell Cenotaph on Thursday, November 11th at 11 a.m. If the weather is inclement, in the Legion Hall. 27c

SPECIAL EVENTS AT WILLIAMSBURG LEGION

Williamsburg Legion, Branch No. 538, at Bouck's Hill, is sponsoring some great events again within the next few weeks. Everyone is welcome to attend:

November 20th—Ontario Hydro Party.

November 27th — Country Hoe-Down. Paul Whitteker and The Country Cousins.

December 18 — Woodmen Bowling League Christmas Party. Paul Whitteker and The Country Cousins. 27-33c

SPECIAL PRAISE SERVICE AT VERNON CHURCH

A Service of Praise will be held in the Osgoode Baptist Church, Vernon, on Sunday, November 7th at 7:45 p.m. featuring the Instrumental Quintetta from South Gower. and other talent. All are welcome. 27c

25TH WEDDING ANNIVERSARY

Mr. and Mrs. Bert McIntosh will celebrate their 25th Wedding Anniversary on Nov. 13th, at 8:00 p.m. in the Legion Hall, Chesterville. It will be open house. Everyone welcome to come. Refreshments will be served and also music. 27-28p

Friesian Play

PRESENTED BY THE FRIESIAN CLUB OF JARVIS, ONTARIO

SAT., NOV.6

8 P.M.

NATIONVIEW PUBLIC SCHOOL

South Mountain

Winchester Lady Curlers Prepare

Winchester Lady Curlers held their first meeting of the new season last week and various committees were approved.

Anticipating another successful winter, personnel of committees is as follows:

Social - Bea Eadie, Jean Kenney; Housekeeping - Ruth Pemberton, Eadie Sherwood; Decorating, Sonny Boyd, Olive Summers, Ethel Hollingshead; Marathon Bridge - Gail Van Noy, Jean Kenney; Marathon Euchre - Orma Earle; Card Comm. - Carol Collins; Press Reporter - Gloria Stewart; Games - Cathy Keys, Marg Anderson, Gloria Stewart, Betty Sullivan; Prizes and Ladies Bonspiels - Sybil Curtis, Betty Barton; Nominating Comm. - Irene MacLean, Cathy Durst.

Bonspiel dates were set as follows:

Biccum Trophy - Wednesday, December 1, 1971.

Business Girls - March 4, 1972.

Host to Senior Eastern Ontario Playdown, February 21 and 22, 1972.

Friendly (ladies) - November 15, 1971.

It was noted there are 18 couples competing in the Marathon Bridge tournament and 20 couples in the marathon euchre.

This year's executive follows: Past President, Jen Lloyd; President, Norma Wylie; 1st Vice President, Sonny Boyd; 2nd Vice President, Ina Thompson; Secretary-Treasurer, Joyce Henry.

Lunch was enjoyed following the meeting.

Competition Very Keen In S. Mountain League

Competition at South Mountain bowling lanes is exceptionally keen this season with thirteen players scoring over '600'.

Denzil Allen led the field with a fantastic 801 made up of the best single of the night, 370, combined with 216 and 215 in the other strings. Others in the top group included:

Clarence Marriner, 734; Bert Dobbie, 730; Gord Richardson, 650; Bob Taylor, 647; Charley Burley, 646; Marion Graham, 643; Francis Henderson, 635; Glenn Hess, 627; Wayne Kenney, 623; Marg. Black, 618; John Bryant, 617; Donna Burley, 614.

FAMILY STYLE ENTERTAINMENT Winchester

DOORS OPEN 7:00 P.M. CONTINUOUS FROM 7:30

Thurs., Fri., Sat. November 4-5-6

"THE TWELVE CHAIRS"

Starring Ron Moody

Twelve matched chairs are sold, but one contains a fortune in jewels. The comedy is about the search for the chair with the jewels.

Sun., Mon., Tues., Wed. Nov. 7-8-9-10

LOVERS AND OTHER STRANGERS

Starring Gig Young and Anne Jackson

A Comedy about a Young Couple who announce marriage plans after living together for eighteen months.

WINCHESTER HAWKS HOCKEY

FRIDAY, NOVEMBER 5

ALEXANDRIA VS. WINCHESTER

KEMPTVILLE ARENA 8:30 P.M.

ADMISSION $1.00-50¢-25¢

MOUNTAIN - SOUTH MOUNTAIN

ANNIVERSARY SERVICES

AT THE

South Mountain United Church

SUNDAY, NOVEMBER 7th

AT 9:45 A.M. AND 8:00 P.M.

GUESTS AT THE EVENING SERVICE

Rev. J. Ray Anderson - SPEAKER

MERIVALE UNITED CHURCH, OTTAWA

"The Three Sons" of Ottawa will provide special music

COFFEE HOUR

WILL BE HELD IN THE CHURCH HALL FOLLOWING THE EVENING SERVICE

GUARDIAN DRUG STORES

NEW PRODUCTS

PROTEIN 21 Hair Spray 1.79 2.69

LADY PATRICIA Balsam Plus 1.50

CLAIROL GREAT BODY Shampoo 1.09 - 1.98

SKINNY DIP Cologne Bottle or Spray 2.25

2nd DEBUT Special 6.00 CLEANSING CREME FREE

Breckone 1.69 2.29

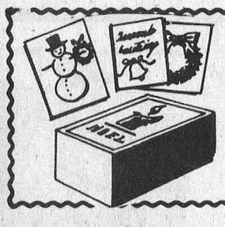

EARLY SHOWING OF 1971 CHRISTMAS CARDS

SEE OUR DISPLAY NOW

LaRose Pharmacy Ltd

WINCHESTER PH. 774-2633

DATE TO REMEMBER

PEE WEE SOFTBALL TEAM will sponsor a BOTTLE DRIVE in Winchester

SAT., NOV. 6th

from 9a.m. to 12 noon

All Proceeds To Community Centre Fund

BINGO!

PLAY BINGO AT THE GREELY COMMUNITY CENTRE

EVERY THURSDAY

- AT 7:55 P.M. SHARP -

JACKPOT - $300.00

EARLYBIRD - $25.00

SPECIAL GAMES - $15.00

26 GAMES IN ALL

ADMISSION 50¢

SIX-HAND EUCHRE EVERY WEDNESDAY NIGHT - 8:15 P.M.

Anti Freeze 2.00 gal.

STOP WINTER COLD

PINKUS HAS A COMPLETE STOCK OF AUTO PARTS



WE INSTALL NEW WINDSHIELDS EXPERTLY, ECONOMICALLY



MUFFLERS EXHAUST SYSTEMS

SEE US, WE'RE EXPERTS FAST INSTALLATION

DEALERS Call Collect For Free Daily Delivery

PINKUS SALVAGE & AUTO PARTS

PH. 535-2759

WILLIAMSBURG

WINCHESTER Press

Second Section
Volume Eighty-Four
Thursday, November 4th, 1971

WORKMAN BROTHERS, Publishers

Established in the year 1888
Published Wednesday Afternoon
Dated Thursday
Subscription Rates: $5.00 per year in Canada; $7.00 per year in the U. S. A.; payable in advance.

CWNA "Award Winning Newspaper"

Member of the Canadian Weekly Newspapers Association and the Ontario Weekly Newspapers Association
Guaranteed Circulation Over 3400
Advertising Rates On Request

"Second Class Mail Registration Number 1555"

EDITORIALS . . . the way we see it

Car Of The Future

Apollo 15's successful voyage featured the automobile in which astronauts Scott and Irwin ventured such greater distances than their predecessors who could only travel on foot.

Stories have headlined the $8 million cost and wastefulness of abandoning the moonmobile, perhaps to be retrieved by some future earth expedition or puzzled explorers from some far-off planet in a post-human stage of universal history.

Less discussed has been the machine's power plant — an electric motor geared to each wheel. The moon's lack of atmosphere ruled out internal combustion engines; these require air, which they pollute as they use.

But the circumstance recalls that in motoring's early days steam and electricity rivalled gasoline as automobiles' power source. Electric cars never completely vanished from use and in engineering circles belief is very much alive that electricity is the logical motive power for automobiles, that only the vested interest of the oil industry keeps the gasoline cars from joining the steam locomotive in museums of antiquated transport.

Exasperating slowness of the big motor corporations to produce electric cars may let newer, smaller companies steal a march on them. One such, incorporated by four Toronto University professors, is at work on machines which are pollution-free, practically noiseless, and will incorporate modern safety features, cost one-third per cent per mile to operate, go 70 miles per hour and sell for $5,000.

Their one drawback, a battery change stop every 60 miles, will nevertheless consume less time per stop than the tank refill of a gasoline car.

Old Friendships Are Worth Nurturing

In the aftermath of the Nixon economic upset and with Britain seeking entry in the European Common Market, it is no time for harboring grudges, says The Financial Post. Recent signs of steady rapprochement between Otawa and Paris are therefore particularly welcome. When everything is rosy in diplomatic gardens, official visits make for pleasant ceremony and little else. However, the recent Ottawa visit of the French Foreign Minister, Maurice Schumann, was of a different category. Both countries are burying the hatchet, working to revive normal relations interrupted by the late President de Gaulle's outburst in Montreal in the midst of Canada's Centennial celebrations four years ago.

President Pompidou has made it plain that a state visit from Prime Minister Trudeau would be welcome. In doing so Pompidou touched on a point which should not be missed by Canadians. France's relations with Ottawa, he said, depend to some extent upon Ottawa's relations with Quebec: "We are trying to move toward special links with Quebec and a good entente with Canada, and it seems that is not impossible." Premier Bourassa of Quebec, as a federalist, has helped to smooth Franco-Canadian relations. No longer are Ottawa and Quebec exhibiting petty rivalry over such things as who gets the biggest red carpet in Paris. The Pompidou government, on its side, shows no present disposition to snub Ottawa to curry favor in Quebec. France and Canada — meaning all of Canada, not only Quebec — have a host of associations including comradeship in two world wars. It is high time that this was reflected in their diplomatic relations.

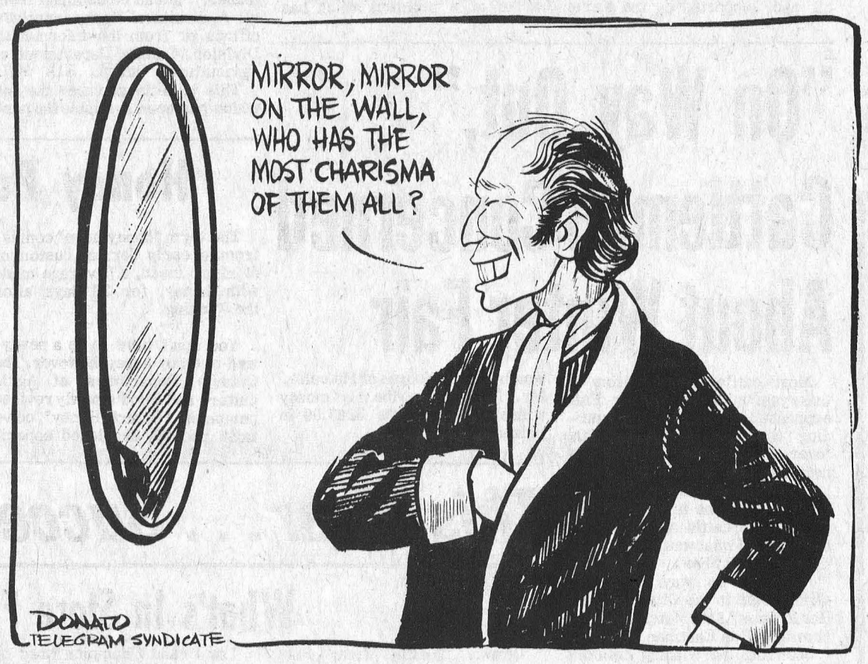

Bill Smiley Writes

It Happens To Everyone, Bill



We've just been through a perfect late fall weekend in these parts. The sort of weather we'd been waiting for all summer, and which refused to arrive.

But the weather was the only thing that was perfect. The rest of the weekend was a comedy of errors.

My wife had lost her glasses. She can see about eighteen miles, but has trouble with the small print.

So I was volunteered on a beautiful Saturday afternoon, when I had planned to get in a last game of golf, to drive 75 miles round trip, with her, to the optometrist.

For an eye examination? Oh, no, she could have obtained a prescription from the doctor. No. Merely so that she could choose frames for the dam' things that would enhance her beauty.

She had explained that the optometrist was closed on Wednesday afternoons, and that since I was free on Saturday, there was no reason I couldn't drive her yak yak yak.

Just before we left she wondered whether she should call to make sure he was open. I scoffed at the idea. "Don't be silly. If he closes Wednesday afternoon, he'll be open Saturday. Especially with all that out-of-town business." So she didn't.

I mellowed a bit on the way, with the sun smiling on a world of magnificent colour. But I'd still rather have been six other places.

We got there, parked, walked to the store and — you grabbed it — he was closed.

Ten minutes later we were at the curt recrimination point, and twenty minutes after that we were laughing as we lumbered off on the home journey.

Arrived chez nous and the house was like an oven. We were bickering about who had turned the thermostat up to 75 (it was 75 outside), when a sepulchral voice from above informed us that our only begotten son had arrived, taken a shower, and turned on the heat to avoid a chill. He's the same character who will walk around in his bare feet in winter.

Following a long-distance call of a few days before, we had half-expected him, along with his kid sister. Half, because you never know with them.

However, Old Fuss-Boots had decided we should stock up with grub, just in case. We hadn't all been together for about eight months. So we went all out: a turkey, a big roast, wine; all sorts of goodies. The freezer was bulging with meat.

Kim didn't come. When his mother asked Hugh what he would like for dinner, and rhymed off the delicacies, he answered calmly that he was a vegetarian and had brought his own little packet of brown rice.

There are times when it's hard to keep your temper, but we managed. By the time we'd sorted this out, coolly, we had a desultory dinner of boiled brown rice for him, Kentucky fried chicken for us.

But fate still had a facile, fickle finger for us. Hugh had come home to get away from the city, see the glory of fall foliage, walk in the woods and on the lonely beach. He woke up Sunday morning, stretched his neck, and had a muscle spasm. This is a thing that sets your neck over on one shoulder and gives you a foretaste of hell if you try to turn your head.

Spent most of Sunday, another perfect day, trying to find the local chiropractor at his carefully concealed cottage ten miles from town, and thereafter slapping hot towels on Hugh's neck. He could see only the foliage on one side of the road, as we drove.

Home to Mama, and the last blow had fallen. The freezer compartment of the fridge wasn't working. And it was loaded with meat. All of which was rapidly getting limp.

The meat is in the neighbours' freezer, Hugh's neck is slightly better, and, at time of writing, it's another beautiful day in which I have been chained, first, in an institution, and second, to my typewriter. Tomorrow, everything will be back to normal.

And it'll snow.

LETTERS TO THE EDITOR

Toronto, Ontario.
October 20, 1971.

The Editor,
The Winchester Press,
Winchester, Ontario.

Dear Sir:

I am writing to protest the use of your editorial columns as an outlet for political propaganda. In reference to your issue of October 14, I found the editorials entitled, "A Day of Destiny for Ontario -- And in Grenville-Dundas", in very poor taste and in fact rather disgusting. I feel a newspaper, in the influential position such as the one you enjoy, should not be able to promote one political party over another, especially without a competitor to rival you.

You symbolize the flagrant misuse of the mass media which has become quite noticeable in the present election campaign of the Progressive Conservative party of Ontario. You put the reason for your support of the PC's behind the personal character of not only the local candidate but the party leader as well.

Do you actually believe this is the way a government should be elected?

Is it not a major prinicpal of democracy that a candidate should be chosen on his political philosophies and not his personal attractiveness?

By the time you receive this letter the results of the polls will have been made public. I only hope that the winners will have been elected on their views on such major issues as, pollution, unemployment and foreign ownership of Canadian economic institutions rather than on their appearance on television.

Yours sincerely,

Carman Dawley
Ryerson Polytechnical Institute
Radio and Television Arts I

EDITOR'S NOTE: The people of Ontario spoke rather decisively on October 21 as to the candidates, type of government and leader they preferred. Surely there can be no argument here. Nevertheless, we thank the writer for expressing his views. Fortunately in our democratic system there is still room for an expression of opinion even for newspaper editors.



The Seventh Column

Often we agree with CFRA's "Big Ernie." Just as often we don't and this is one of those times. During last Saturday's big game he suggested that everyone had given up on the Rough Riders many weeks ago. Please note, Mr. Sportscaster, the Winchester Press did NOT give up. Matter of fact we did our utmost to focus attention on the silver lining of the dark cloud that hung sullenly over Jack Gotta and his boys. Readers will recall that only last week we confidently predicted Ottawa would use the Alouettes as a "stepping stone" on the way to the Grey Cup.

The weatherman too is piling up some new records and the warm late October and early November sunshine has many fair directors scratching their heads. They're now questioning the merits of staging the big events on cold wet September days rather than waiting for balmy pre-Christmas weather.

Now it can be told. We understand two successful candidates met last week and one remarked: "This country is in one hell of a shape." The second was rather startled and replied: "I'm surprised at you, only last week when you were speaking at that big rally you gave a glowing report of the fine condition our country was enjoying." "Yeah," said No. 1, "I know, but last week I was talking and this week I'm thinking."

Since the softball season ended some weeks ago valley curlers have been "sounding off" with abandon and predicting unlimited success for their respective clubs. This is good because it stimulates greater interest and promotes a more competitive spirit. It's been rather noticeable, however, that two clubs in particular have been extolling tall tales of anticipated victories while two other clubs have remained silent. Don't be too surprised if the "quiet ones" (Winchester and Russell to be exact), emerge with all the silverware when competiive play gets underway.

Speaking of winter activity its encouraging to see work begun on construction of the new Community Centre at Metcalfe. Nine months and two days passed from the morning of the disastrous fire till workmen arrived on the scene to commence reconstruction. Cutting through reams of red tape can sometimes be frustrating, but the end result will be well worth the cumbersome delay.

They're telling the story of a service station attendant reporting to his boss that a doctor was out front with a flat tire. "Good," suggests the station owner, "diagnose the trouble as puncture wounds resulting in a prolapsed perimeter. Prescribe plastic surgery followed by a complete treatment with inflatus windus. Then charge him accordingly."

Next Thursday is Remembrance Day and all schools will be closed. We're not sure we agree with proclaiming a holiday for this occasion but have no intention of starting a word war on the issue. We do wonder, however, how many teachers, or pupils, who have been given the day off, find time to remember why. As a public school student in the years immediately following World War I we vividly remember the solemnity that was part of the remembrance service at that time. Declaring a school holiday would have been considered ludicrous but it was a day when the teacher seemed a little more mellow, and living in a small village it was also a day when the entire student body marched to the Cenotaph at 10:45 a.m. It may well be many of us did not fully realize the real reason behind the well-organized march, but memories of adults fighting back tears as they read the names emblazoned on the granite monument are as real to-day as they were long, long ago.

Most curlers will agree sportswriters and sportscasters are guilty of continuous injustice to 'Leads,' 'Seconds', and often 'Thirds' as well. A non-curler might easily assume fom reports, ,whether written or spoken, that 'Skips' and skips alone win and lose curling matches. Another glaring example of this unfortunate situation appeared only last week. The car bonspiel at Toronto proved once again that Skip Brown will be a prominent name on sport pages this season. How many, however, can say with any authority who was throwing second stone. We've been watching the Brown rink with special interest, not because Mr. Brown is a special friend, but because we know Tommy Miller, the talented young 'Second'. Most local readers are aware Dr. Bill Byers claims nephew Tom as his protege.

The late 'Bas' O'Meara, one of the greatest sportswriters of his day, once suggested "a typewriter can be a dangerous weapon." How right he was! Consider this note in the personal column of a small town newspaper: "Miss "X" has entirely recovered from her broken collarbone, but her knee is still in the hands of the doctor."

Carleton County Farm Report

Grant On Elms

There has been a slight change in our policy in Carleton County in connection with the procedure to obtain a grant on elm tree removal.

As you recall, a pre-cutting inspection was carried out before the trees were cut to determine if the trees were actually diseased or dead and to locate them for further inspection. Now, rather than require our inspector to make two visits to a farm to meet the needs of the program, he will only make one visit after the work has been done. However, each farmer will now have to complete a pre-cutting application which tells us how many trees there are to be removed and where they are located. Once this has been done, the farmer can proceed to cut and remove the trees and then apply for his grant as before.

The other change which was made requires farmers to cut all dead and diseased elms around the farmstead and along the lanes and fences before cutting additional trees in his swamp or bush. This regulation ensures that unsightly and dangerous dead trees are removed first where the effect is greatest. Each farmer still is allowed the maximum grant of $5.00 per tree up to 100 trees.

Zone Farm Safety Conference

Carleton County is host to the forthcoming Zone Farm Safety Conference to be held November 9th in Manotick. Delegates will attend from all of Eastern Ontario to gain information on safety programs and related regulatory policies. One of the feature discussions will be on Workmen's Compensation as it concerns the farmer, his family and employees Most of those attending are responsible for farm and home safety programs in their respective counties and so many new ideas are gathered at a Conference of this type for this purpose.

The Conference is sponsored by the Ontario Farm Safety Council and supported by the Farm Safety Division of the Ottawa-Carleton Safety Council.

Internal Swine Parasite Survey

The Kemptville Veterinary Services Laboratory under the leadership of Dr. Geo. Fisher has launched a survey of hog farms to determine the magnitude of internal parasite infestation and type of parasite most common in swine herds.

The aim of the project is to strike at a problem which has been affecting swine profits in recent years. To accomplish the best results, a survey will be completed as the first stage. Additional steps will then be taken to effect a control program based on the survey findings.

New Dairy Cattle Publication

You should order your copy of the new publication No. 1439 Dairy Husbandry in Canada, now that this bulletin has been released. It can be obtained from all Agricultural Representatives offices or from the Information Division, Canada Department of Agriculture, Ottawa, K1A 0C7.

This bulletin replaces the one which has been available the past few years, Dairy Husbandry in Otario and contains a wealth of good information on most aspects of dairying.

Dairy Animal Health Course

A new home-study course in dairy animal health is now available from the University of Guelph.

The course covers symptoms and causes of diseases in dairy cattle, management and treatment with the main emphasis on preventive medicine. The cost including text books is $30.00. Further information can be obtained by contacting the Office of Continuing Education, University of Guelph, Guelph, Ontario.

Eastern Breeders' Special Fall Sale Averages $890.

A total of fifty-two consigned Holstein cows and heifers brought an average of $890.00 at Eastern Breeders Fall Special Sale held at Fawcett Sales Arena in Winchester.

Many of the hand picked consignments were coming up to freshening and eleven had freshened just prior to the sale. The imalgamated price of cow and calf were used in the calculated average.

Lucien Fortier, Carlsbad Springs, Ontario had the highest priced consignment, $1900.00 for a four-year-old daughter of Rockman with a baby calf by Waybrook Sir Winston. George and Hugh Salisbury of West Brome, Que. paid $1600.00 for the cow and R. J. Hipken, Manotick, Ontario, $300.00 for the calf.

L. Frizzle, West Brome, Que. paid the second highest figure $1525.00 to Don Oliver, Perth, Ontario, for a close-up daughter of Seiling Rockman. The same buyer purchased another cow at $1325.00.

A President daughter, consigned by the John Raison (estate) sold for $1505.00 including her calf. The cow went to Donald Thomson, Martintown fo $1135.00 and the calf to Don Oliver, Perth for $370.00

The quality was good throughout the total consignments. A total of twelve head sold for over $1000.00. The lowest priced animal was a long way off freshening and sold for $510.00.

The hard working team of Howard Dodge, Cardinal, and Allison Fawcett, Winchester, Ontario, carried out the compliteral service at Vice and Craig consigning the quality of animals that made another annual successful sale.

"On Way Out," Cattlemen Concerned About Winter Fair

Most cattlemen exhibiting at this year's Ottawa Winter Fair expressed some concern regarding what they considered the 'over-showing' of horses and the neglect of the cattle industry.

Some even went so far as to suggest the time is fast approaching when cattle will no longer be a part of what was once termed the Fat Stock Show.

"It's on its way out, they should call it the Ottawa Winter Horse Show" said Metcalfe cattle showman Ron Eastman.

Scanning the winning columns inidicate area breeders won a major share of the prize money and some of the top winners are listed here:

Entries of Ralph J. Fawcett and William Carss of Winchester and Arnprior won the coveted Premier Breeder and Exhibitor awards in the Holstein division.

Mr. Fawcett won the grand champion bull ribbon and in partnership with Mr. Carss picked up the junior champion female ribbon and reserves in grand and senior champion female classes.

Grand Champion Guernsey bull and reserve tickets were won by Ivor Williams of Kars while both the senior and grand champion female ribbons and reserves went to Leslie McEwen also of Kars.

The junior female ribbon was won by Harry Nooyen of Metcalfe. Mr. Nooyen was the big money winner taking home $263.00 in prizes.

Honey Pamphlet Contains Recipes

The term "honeymoon" comes from an early German custom of drinking mead, a beverage made with honey, for 30 days after the wedding.

You don't have to be a newlywed to enjoy honey, however. The Ontario Department of Agriculture and Food's newly revised pamphlet, "Ontario Honey", contains recipes developed especially for honey. They range from "Instant A.M." breakfasts to "Bee-Sweet" desserts.

Baked goods made with honey stay moist and fresh longer than those made with sugar. Ice creams and candies stay smoother and creamer. However, honey cannot be substituted for sugar on an equal basis, as many changes in color, volume, and flavour will take place. For best results, use recipes that have been specially developed for honey, advise food specialists at the Ontario Food Council, Ontario Department of Agriculture and Food.

"Ontario Honey" is available from the Information Branch, Ontario Department of Agriculture and Food, Parliament Buildings, Toronto.

This Year... Successful

What's In Store For 1972 Ottawa Winter Steer Sale?

Ottawa Winter Steer Sale chairman John Crogie of Kenmore reports the annual steer show and sale as being very successful.

Apparent lack of space prompted Ottawa Winter Fair officials to cancel not only the steer show but also the sheep and swine divisions and many valley agricultural men were somewhat disturbed.

Mr. Crogie says action was taken immediately to have the Beef show prior to the Winter Fair and he suggests those in charge are now eager to have the show returned to its regular place next year.

Forty-nine animals, owned by 4-H members, Junior Farmers, and farmers were sold at the sale at an average price of 41 cents a pound.

The Grand Champion bred by Lawrence Lalonde of Brockville was purchased by Al's Steak House for $1.35 per pound and the Reserve Grand Champion from the farm of Gordon Spratt was purchased by Dave Smith of the 'Next Door' restaurant for 50 cents per pound.

Auctioneers, a trucker and a slaughter house contributed greatly to the success of the show and says Mr. Crogie, "we owe a debt of gratitude to auctioneers Leo Menard and Carson Hill, trucker Bill Vandenbosch and the Ottawa Beef Abattoir".

Those in the area who purchased prized animals included: Embrun Co-op; Omer Mahew and Sons, Embrun; Embrun Livestock Exchange; Country Kitchen, Winchester; Bill Vandenbosch, Manotick; Leo's Livestock Exchange, Metcalfe; Ken McNeeley, Winchester; Fred Pyper, Winchester, Brockville Chemicals; Ernie Burton, Russell, W.A. Spratt, Ottawa; Basil Dawley, Winchester; Winchester Livestock Exchange; Harold Lannin, Winchester; Dr. Taylor, Osgoode; Cameron Equipment, Vernon; and Wincrest Dairy, Winchester.

Evinrude
SNOWMOBILES
PRODUCT OF OUTBOARD MARINE CORPORATION OF CANADA LIMITED

BOBCAT SS 437
E-252HP



NORSEMAN 399
E-1522

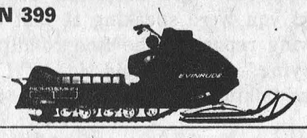

TRAILBLAZER 437E
E-2025 (Electric)

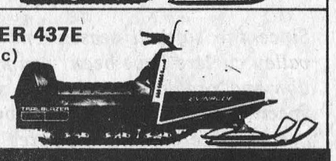

SEE THEM PERFORM AT
LONGSTREET
Sales and Service
VERNON, ONT. PH. 821-2197

AGROMATIC
Silo Unloaders - Bunk Feeders
All Barn Equipment
Poured Cement Silos
Call KEITH FAWCETT
PH. 989-5532 INKERMAN

Mr. MEND-N-FIT
IF WHEN YOU CALL YOUR VOICE IS SAD, WE KNOW DEAR FRIEND YOU NEED US BAD



C. A. HOLMES
Plumbing & Heating
Phone 774-2100
WINCHESTER

Metcalfe Service Centre LTD.
is on the move!

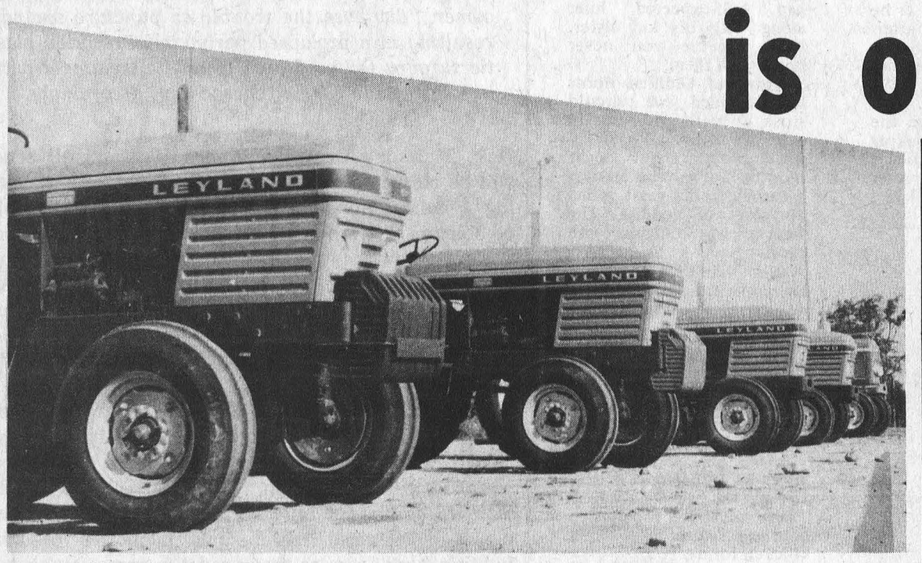

Waiting To Be Delivered To You!

DEALERS FOR:
Leyland Tractors
MODELS 344 and 384



WE PAY TOP PRICES FOR USED TRACTORS

SERVICE IS OUR MIDDLE NAME
METCALFE SERVICE CENTRE LTD.
PHONE 821-2893
METCALFE, ONTARIO
FARM EQUIPMENT DEALERS

FARMERS! Now is the time to buy a Leyland Tractor
Interest Free Until Next Spring
Come In For A Demonstration Today
PHONE 821-2893

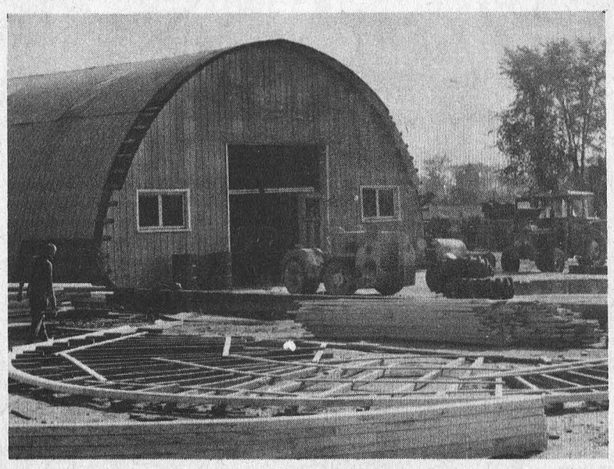

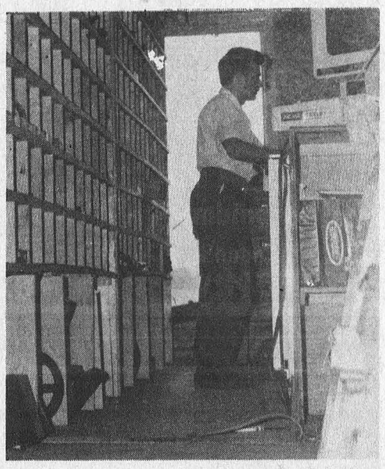

Drop in and inspect our expanded main building and parts department
HIGHWAY 31 AT METCALFE CORNER
REMEMBER SERVICE IS OUR MIDDLE NAME!

Williamsburg District News...

Colquhoun

Mr. and Mrs. Walter Murphy and Mr. Hunter of Iroquois, were recent callers of Mr. and Mrs. Clarence Countryman and John.

Mr. and Mrs. Dalton Hummel and girls, Ottawa, visited Mr. and Mrs. K. Hummel on the weekend.

Mr. and Mrs. Leonard Sinclair were callers of Mrs. Jean Casselman on Monday afternoon at Chesterville.

Mr. Jim Potter of Toronto is visiting Mr. and Mrs. Sinclair.

Winchester Springs

Mr. and Mrs. Graham Casselman, Janice and Kevin, Mrs. Aden Casselman and Mr. Percy Casselman were dinner guests of Mr. and Mrs. Douglas Casselman of Morrisburg on Sunday.

Mr. and Mrs. H. Potter of Kemptville, and Mrs. Keitha Morrow of Winchester, spent the weekend at the Bailey home. Other visitors were Mr. and Mrs. David Patterson of Mountain and Mrs. D. Smith and family of Chesterville.

Miss Janice Casselman of Toronto spent the weekend at her parental home here.

Mr. and Mrs. Arnold Montgomery of Gananoque called on Mr. and Mrs. Ralph McIntosh on Wednesday.

Cpl. and Mrs. Don McIntosh of Middleton, N.S., had dinner on Tuesday, with the former's mother Mrs. Eva McIntosh at Winchester.

Mr. and Mrs. Ralph McIntosh entertained in honor of Cpl. and Mrs. Don McIntosh, Mr. and Mrs. Glen McIntosh and family of Williamsburg and Mrs. Heatherington of Vancouver, B.C. Mr. and Mrs. Lee McIntosh and family, Mrs. Eva McIntosh of Winchester, Mr. and Mrs. Brian McIntosh and family on Wednesday evening.

Callers on Mrs. Thos. Cunningham, were Mrs. Arthur Bailey and Mrs. Don Stewart of Chesterville.

Mrs. Jas. Herriman spent a couple of days with Mrs. Leslie Holmes and Miss F. Merkley at Maple Ridge.

Rev. and Mrs. J. Weaver spent a couple of days with their daughter at Shawville, Quebec.

Williamsburg

Mrs. Andrew Carruthers and Richard Marcellus visited their relatives last week in Southburg Connecticut and New Jersey, U.S.A

Mrs. Florence Trickey is spending a couple of weeks in Elmira, N.Y., visiting Rev. and Mrs. Delbert Resmer and family.

We are sorry to report that John Wells is a patient in the Ottawa Civic Hospital. All hope for a speedy recovery.

Pleasant Valley

Mr. and Mrs. Hilliard Gilmer spent Thursday at Mr. and Mrs. Samuel Cowan's and family of Prescott.

Mr. and Mrs. Gerald Renkema, Brian and Richard of Brockville and Mr. Basil D. Gilmer of Ottawa, were Sunday visitors at their parents Mr. and Mrs. David Gilmer.

Mr. and Mrs. Clarence Gilmer of Ottawa were callers at Mr. and Mrs. Lee Kennedy's on Saturday.

Mrs. Ken Hunter and Mrs. Mervin Coons were callers on Tuesday at the Winchester District Memorial Hospital.

Mrs. Ada Carlyle of Winchester, Miss Edith Allan and Mr. Rae Allan of North Mountain spent Sunday at Mr. and Mrs. Lee Kennedy.

Mr. and Mrs. Hilliard Gilmer were callers at Morrisburg and Winchester on Friday.

Mr. and Mrs. A. Charbonneau of South Mountain, were Wednesday afternoon callers on Mr. and Mrs. David Gilmer.

Church Anniversary

A good crowd attended the Pleasant Valley United Church anniversary services on Sunday evening. Rev. Taylor of Ottawa was the guest speaker along with Rev. A.J. MacDonald of Winchester.

A male choir from the Bethel Church, with their Minister Mr. Mervin Peters helping in the choir sang several numbers which were enjoyed.

After the service the U.C.W. served a lunch at the home of Mr. and Mrs. Dwight Gilmer for the choir and minister's and their wives.

COLQUHOUN COUPLE

Celebrate Fiftieth Wedding Anniversary

A well known area couple, Mr. and Mrs. Watson were honoured by their family and friends last Wednesday night October 20th, in Colquhoun United Church hall on the occasion of their 50th wedding anniversary.

Rev. W.T. Brown joined the couple in marriage held in the United Church manse, Chesterville, October 20, 1921.

They have four sons, Basil of Cardinal, Winston of Amaranth, Manitoba, Earl of Ingleside, and Colmer of Morrisburg. There and 14 grandchildren and 3 great grandchildren.

The Hall was decorated for the occasion, the table was centred with an anniversary cake, gold candles and gold and yellow flowers.

They were presented with a beautiful chair from their neighbours and also received gifts from their family and friends.

Following a short entertainment period with music supplied by Mrs. M. Gow, letters and telegrams, of congratulations were read by the family.

Among those sending best wishes were Prime Minister Trudeau, Gov. General and Mrs. Michener, Hon. William Davis, Hon. Lucien Lamoureux, Hon. Fred Cass, John Yaremko and Rev. D. L. Gordon.

Mr. and Mrs. Watson both thanked everyone for the lovely gifts and those responsible for the nice evening. Lunch was served.

List Legion Bingo Winners

Williamsburg Legion staged another successful bingo last week with the following winners:

SPECIAL GAMES: Mrs. Sydney Armstrong, Mrs. Don Keever-Winchester; Mrs. Bruce Casselman-Morrisburg; Joyce Galliner-Gallingertown; Phyliss Scott-Chesterville.

REGULAR GAMES - Jean Gallinger-Elma; Shirley Lapierre-Stampville; Phylliss Strader, Ethel Richmire (2); Mrs. Geo. Richmire, John Brown - Williamsburg. Mr. Henry Parker (2), Lera Jones - Chesterville; Mrs. Cecil Lewis - Glen Becker; Mrs. Stan Helmer, Mrs. Sydney Armstrong, Winchester.

Mrs. Joe Murray, Mrs. Bruce Casselman-Morrisburg.

JACK POT - Phyliss Strader-Williamsburg.

SHARE THE WEALTH - Mrs. Stan Helmer, Winchester.

WINNER TAKE ALL - Stella Farrell - Morrisburg - $96.50.



Mr. and Mrs. Arthur Heagle

60th Anniversary

Sixty years ago Mertie Mae Crites and Arthur Allan Heagle exchanged wedding vows in a ceremony at the bride's home.

In attendance for the young couple were Alice Pitt and Milton Crites.

On October 24, the foursome got together again at the bride and groom's home this time, to celebrate the anniversary with family and friends.

Mr. and Mrs. Arthur Heagle were married October 25, 1911, by Rev. L. McLaren of Woodlands. Mr. Crites is a brother of Mrs. Heagle and Miss Pitt is now Mrs. Alice Swerdfeger.

The couple have lived and worked in this area all their lives and both are enjoying good health.

Apart from the many friends who brought gifts and best wishes to the couple they were also surrounded by a large family.

The children are : Vera (Mrs. Armstrong); Greta (Mrs. James Bailey); Freda (Mrs. Don Harper); Elva (Mrs. Charles Collinridge); Edna (Mrs. Harper); Lyle Keitha (Mrs. William Vallance); Thelma (Mrs. William Moyes); and Norma (Mrs. James Burt).

They also have 22 grandchildren and 8 great grandchildren.

The couple were predeceased by two sons; Garnet and Graham and one grandson, Mervyn Charles Collingridge.

The Heagles received many gifts and messages of congratulations, including telegrams from Prime Minister Trudeau and Queen Elizabeth, letters from the Hon. and Mrs. Fred Cass, Mr. and Mrs. Don Irvine, and a plaque from the Provincial Government.

PICTURE:

Mr. and Mrs. Arthur Heagle prepare to cut the cake just as they did 60-years ago on their wedding day. Standing with the couple is the maid-of-honour Mrs. Alice Swerdfeger and best man Milton Crites. The Heagles were honoured by their family and friends at their home, October 24th.-Chesterville Record.

Straders Hill

Mrs. Cecil Hanson spent Saturday with Mr. and Mrs. Ricky Shaver and Kimberley of Dunbar.

Mrs. Lee Hummell reported picking wild raspberries on October 28th.

Mr. Arnold Beckstead and Alice Davidson of Prescott had supper Sunday with Mr. and Mrs. Johnny Beckstead and family.

Mr. Roy Hodgson of Chesterville spent Tuesday with Mrs. Stan Hodgson and family.

This week's visitors with Mr. and Mrs. Lloyd Beckstead were: Mr. and Mrs. Al Thompson, of Burritts Rapids; Mr. and Mrs. Allen Beckstead and family of Mountain; Mr. Nathan Beckstead and children of Williamsburg and Mr. and Mrs. Lyall Beckstead and Ernest of Riverside Heights.

Messers. Roy Keck and Mansel Wallace of Pleasant Valley spent Wednesday evening with Mr. and Mrs. Johnny Beckstead and family.

Visitors this week with Mrs. Alton Riddell were Mr. and Mrs. Jimmie Casselman and Mrs. Bill Jackson of Brockville; Mr. and Mrs. Victor Riddell of Dundela, Mr. and Mrs. Lloyd Beckstead Mrs. Aggie Casselman and Mahlon, Miss Brenda Hodgson, Lyall and Blair Hodgson of Toyes Hill.

This week's visitors with Mr. and Mrs. Ivan Casselman and Janet were: Mr. and Mrs. David Bryan of Toronto; Miss Linda Casselman of Cornwall, Mr. and Mrs. Doug Smith and Chris of Morrisburg and Messers. Dale and Brian Casselman.

CANADIAN TIRE

POLAR ANTI-FREEZE Sale

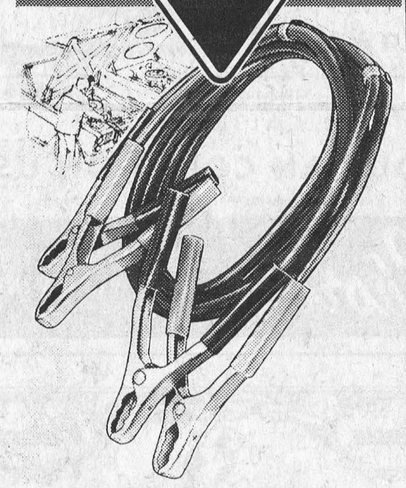

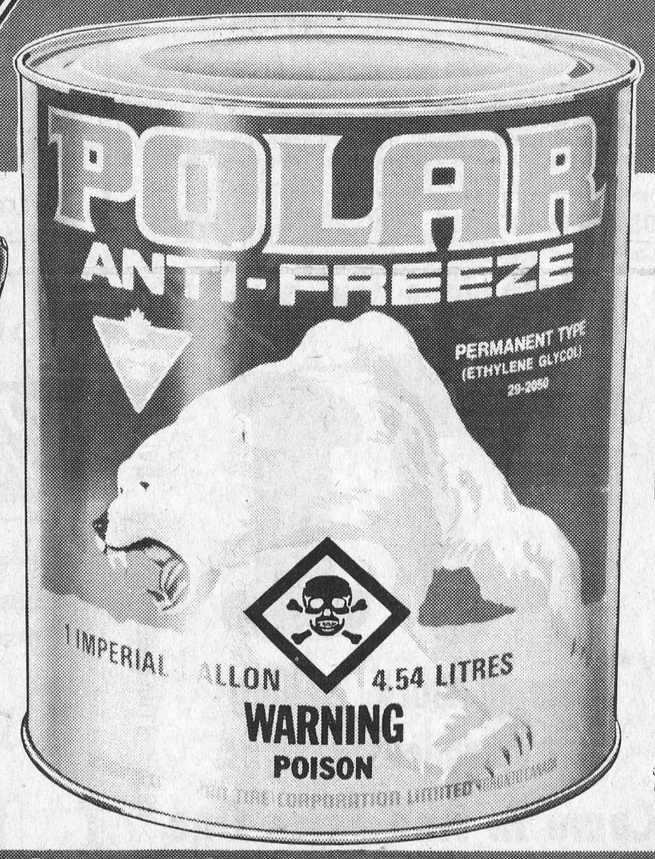

This Week Only

2.29 GALLON

Great 'Cold War' Weapon
Top-grade 'Ethylene Glycol'

We're mighty proud of our Polar brand Anti-Freeze. Proud too, to be able to offer it at this low reduced price. Just 6 qts.(1½ gals.) protects a 12-qt. cooling system to 34° below and year 'round too! For all cars and trucks including aluminum blocks. Chromate compatible for diesels etc.

GET AHEAD! RELY ON BATTERY
Booster Cables
Save yourself those towing and service charges. Copper wire cables with 200-amp copper-plated clips, 8-ga. wire, 12-volt, 8-ft.
3.69 PAIR

Winterizing aids to make the going a little smoother



A. ELECTRIC BATTERY BLANKET
Fibreglass-insulated 80-watt 115-volt element; oil/acid-resistant cover. Fits most batteries. 6.79

B. 12-V. BATTERY CHARGER
Keep it under your hood or mount on wall. Cord extends through grille; 1 amp; 60-cycle, AC. 8.39

C. BATTERY HYDROMETER
Measures the specific gravity of your battery charge. .98

D. BATTERY FILLER
Heavy red rubber bulb with bakelite stem, 11⅞" overall. .89

E. ANTI-CORROSION WASHERS
Rids battery terminals of power-robbing deposits. Pair.. .25

F. WINDSHIELD PROTECTOR
Shaped plastic; universal fit for most cars. Saves scraping! .89

G. ELECTRIC FROST SHIELD
13 x 30" clear plastic; wire grid; under-dash switch. 12-v. Size 13 x 38" Frost shield..... 6.89 7.99

H. PLASTIC 'CLEAR SHIELDS'
For side windows. In pairs: 7 x 17"- $1.19; 7 x 13"- pair..... .99

J. 'KLEER-VUE' DEFOGGER
For rear-window shelf in 1955-71 cars. 12-V; H.D. motor. 24.89

K. MOR-POWER PRE-HEATER
Compact 5½ x 2 x 7½". Hi-lo controlled heat. 115-volt element; 3-wire cord. 12.49

L. RADIATOR STOP-LEAK CUBES
Metallic seal works with anti-freeze in any make of car. 3 cubes for .21

M. WINDSHIELD DE-ICER
Melts ice chemically. 16-fl. oz. squeeze-spray bottle. .44

N. SNOWBRUSH ICE-SCRAPER
Nylon bristles, 10" squeegee, scraper, 25½" handle in varnished hard wood - dandy all-in-one unit! 1.99

O. WINDSHIELD WASHER ANTI-FREEZE
Good to 20° below! Pre-mixed ready to use direct from polyethylene container; 1 Imp. gallon. .88

P. 'INSTANT TRACTION'
Spray on tire tread for good grip on ice or snow. 6-oz. can. 1.49

Q. IGNITION SPRAY
Plastic coating seals out moisture; aids starts. 6 fl. oz. .69

R. 'QUICK START': 15-fl. oz. spray lubricates cylinder. .85

S. PIT STOP SEALER 16-oz. for leaks in cooling system. .79

T. MOTO-MASTER GAS FLOW
Prevents frozen gas lines. 20-oz. can, 69¢; 4-oz. can..... .19

U. STEERING WHEEL COVER
Soft "Koz" cover. Various colored upholstery fabrics. .45

CANADIAN TIRE ASSOCIATE STORE
PHONE 535-2845

EXTRA! Cash and Carry BONUS COUPONS

Apply for a CANADIAN TIRE Credit Card

W. P. HENOPHY LIMITED - - WILLIAMSBURG

CONTAC-C CAPSULES 10's 1.19

Johnson & Johnson BABY OIL 9 oz. 89¢

Johnson & Johnson BABY POWDER 14 oz. 89¢

DRUG SPECIALS

McNEELY PHARMACY LIMITED

PH. 535-2345 WILLIAMSBURG

PHILLIPS Milk Of Magnesia Tablets, 200's 1.17

ALBERTO VO-5 Hair Spray Reg. or hard to hold 16 OZ. AND 5oz. Can Free 1.97

Free Drop In And Pick Up A FEVER THERMOMETER Absolutely Free No Purchase Necessary

BAN UNSCENTED ULTRA-DRY SPRAY 1.49

Open Daily 9 A.M. - 6 P.M.
FRIDAY 9 A.M. - 9 P.M.
Closed Sundays And Mondays

Greatest Show On Earth

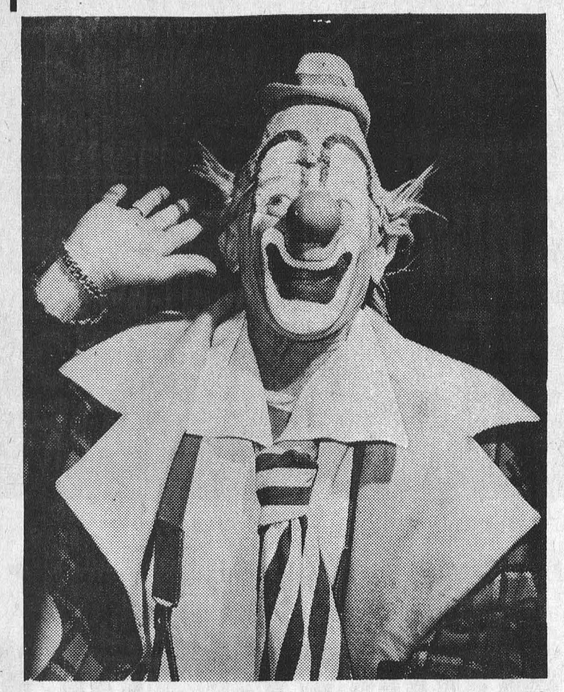

HERE'S LOU! Lou Jacobs, world-famous clown with the all-new 101st Edition of Ringling Bros. and Barnum & Bailey Circus. The Greatest Show On Earth comes to the Ottawa Civic Centre for 10 big performances beginning Wednesday evening, November 10, through Sunday, November 14.

The Greatest Show on Earth is on its way back to Ottawa.

The animal walk, the traditional circus arrival in town happens on November 10. Ringling Brothers and Barnum and Bailey Circus will play at the Ottawa Civic Centre for ten appearances November 10 to November 14.

This year marks the historic beginning of the Circus' second hundred years. The acclaimed animal trainer, Gunther Gebel-Williams, is back again with his acts featuring the four natural enemies, an Indian elephant, an African elephant, a Bengal tiger and man.

An elaborate new production number is titled "Gonna Build a Circus" whose theme revolves around the creation of a circus within the circus.

The Flying Gaonas, the world's champion trapeze artists feature the seldom-seen triple somersault as part of their act.

There are the tumblers and wire walkers, clowns and aerial artists, animal trainers and teeterboard stars - in fact all the people who make up the fast moving, exciting, three-ring spectacular that nobody every outgrows.

Accept Highway 417 Recommendation

The Honourable Charles MacNaughton has announced the Department of Transportation and Communications, after consultation with municipal authorities, has accepted a recommendation to extend Highway 417 to join with the Queensway at a point between Blair Road and St. Laurent Boulevard in the east end of Ottawa.

The route will follow a corridor northward from the Village of Ramsayville to just south of Innes Road where it will veer westerly to interchange with Innes Road, and proceed north to the Queensway. Future interchanges are also proposed at Blake Road and Walkley Road.

The Department will pay for all construction costs of the new facility, including the Queensway interchange and will set up a Technical Design Committee to direct the pre-contract engineering phases of the project.

In making the announcement, Mr. MacNaughton said "The information of a committee will allow representatives from the Regional Municipality, the Township of Gloucester, the City of Ottawa, the National Capital Commission, and the Department of Transportation and Communications to work together and implement the recommendations set out in the 417 study in an efficient co-operative manner."

Since work on Highway 417 started in 1969, contracts covering 53 miles of the 65-mile route have been awarded. When completed, the new multi-lane freeway will connect with Quebec Highway 40 to provide a direct freeway link between Ottawa and Montreal.

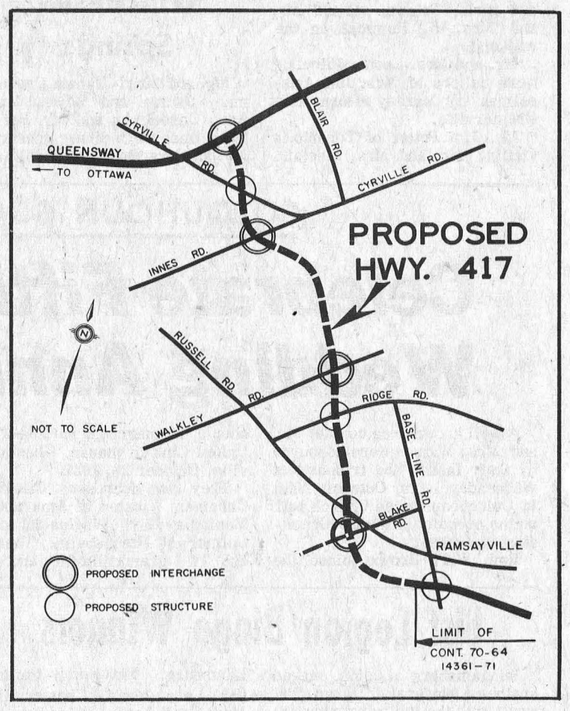

Gordon Blair Reports

The Party System



Last week I expressed concern of myself and many people in this constituency that we should not go overboard in our new friendship with the Russians. It is important that the acquisition of a new friend should not result in dropping an old one. These views are widely shared on Parliament Hill and have been the subject of some press comment, but I am the only government supporter associated with them in public. I was surprised, on a radio broadcast, to be asked if my public disagreement with the government on this and other matters, like bilingualism, meant that I was intending to join another party.

EVILS OF PARTYISM

The question surprised me, but, on reflection, it should not have done so. I have written before in this column about the "evils of partyism" in our House of Commons. It is apparently expected by everyone, the press and the public included, that Members of Parliament will behave as if they are members of a football team in game against another party. Certainly, my experience based on several occasions, when I have disagreed with the Government publicily, is that people are astounded that a private member would express public disagreement. The same thing is ture of supporters of other parties. For example, I can remember no occasion of any consequence where members of the opposition parties have disagreed with their leadership. They are as monolithic in their approach as the Government party.

Canadian public life suffers because of this attitude. There should be room for disagreement within parties and, in my experience, it must be publicly expressed if it is to have any significance. I have found that nothing is really more unconvincing to the public than to say that a particular issue was hotly debated in Caucus, which is held in secret, because they have no idea whether it was discussed or whether their particular point of view was put forward. I have found also that the heavens don't fall when disagreements are brought out into the open. I think public life in the country has benefitted from the discussion brought on by the resignation of Mr. Kierans and to the lesser extent, that of Mr. Hellyer from the Cabinet.

PUBLIC FED UP

Public life would benefit if more members of all political parties openly discussed and criticized policies and attitudes of their parties. The public is fed up with the "party game" as it is played in the House of Commons and in our politics. They believe that the supporters of the Government party will always and automatically applaud and approve what it proposes.

They feel that, regardless of how good a Government proposal may be, it will also automatically be opposed by the opposition. Indeed, that is what detracts from most opposition criticisms. The public is never able to determine whether they are made on good grounds or for the usual reasons of partisan advantage.

PARTIES AND THE FUTURE.

Political parties are necessary in a democracy such as ours. If every member of parliament were an independent, responsible to no one but himself, the result probably would be chaotic. In order to make a big country like Canada governable, people from one part of the country have to accept policies which are not one hundred per cent to their liking simply to accommodate the views of other sections of the country. The party system mirrors this national fact and the policies and the attitudes of the political parties reflect the conflicting views of Canadians. But, while parties are necessary, few would disagree that they have gone too far and become too powerful. There must be more "free" discussion in our public life. Perhaps, the best way to provide for it is to redefine the rules governing votes of confidence in the House of Commons, so that only on vital matters would it be necessary to invoke full party discipline.

NDDHS STUDENTS FLYING

Seventeen interested N.D. D.H.S. students are off to a flying start in their fourth week of a forty-hour Ground School Program leading towards their Private Pilot's Licence. Seven of the students are women and the youngest is an eleven year old boy.

The graduates of this approved course may be recommended to write the Ministry of Transport Examinations after ten hours of actual flying instruction and a written test by an approved flying school. Any medically fit person can take flying training upon reaching his sixteenth birthday.

The main topics in the Ground School Program include: Aerodynamics and Theory of Flight; Airframes, Aeroengines and Instruments, Meteorology, Airmanship and Air Navigation.

A Commercial Pilot himself, course instructor Mr. James Lemon is the Assistant Technical Director at N.D.D.H.S. and president of the Vernon Flying Club.

Seaway District High School News

Seaway District High School students will be out in full force on Saturday, November 6th walking to raise money to build a track Their track goal is $8000 and they are hoping that this walkathon will go a long way in helping them achieve that goal. Please give them your support and sponsorship.

The walk will start at the High-School in Iroquois, proceed by way of new Highway No. 2 to Morrisburg, through Morrisburg and back to Iroquois via old Highway No.2. The total distance is about 16 miles. Sponsorship forms are available in Iroquois at Saver's Store, in Morrisburg at Charlies Sport Shop, and in South Mountain at Berry's Feed Store. Forms may also be obtained at the school or from any Seaway student.

GIRLS' BASKETBALL

On Tuesday, October 19th, Seaway's Seniors triumphed again over North Dundas. After a great team effort the score stood 48-43. Now for the big news! Seaway Juniors won an overwhelming victory (24-23). So breathtaking were the last few minutes that the crowd rose from their seats and Sister Murphy, the coach, was jubilant.

October 21, brought Thousand Islands Secondary School to Seaway to be defeated by Seaway Senior girls in a gallant effort. A Junior defeat by T.I.S.S. took the shine off Seaway's Juniors earlier win win this week, but all is fair in war and basketball and hope lies high for next time.

-Vicki Beckstead.

CROSS COUNTRY

Last Wednesday, Seaway's cross-country team travelled to South Grenville District High School for a meet. Through solid effort and the excellent guidance of Mr. Phillips, Seaway's coach, the runners managed to obtain the following positions and times.

MIDGETS: Don Adams (Time 9:02, Place 7); Brent Fawcett, 99:25, 12th); Allan Patterson; 9: 25, 13th); Bob McNairn (9:28, 14th); Larry Harper, (9:34, 17th).

OPEN: Danny Tucker (15:39, 14th); Max Barr (16:20, 20th); Charles Dicks (16:35, 22nd); Keith Dalton (17:16, 26th); Lance Valcour (19:02, 35th).

Don Adams received a ribbon for his placing and the entire midget team received third place ribbons. The midget course was 1.5 miles long and the open course, three miles.

With a little more training and help from their coach, Seaway team hopes to place well in the meet at Perth, on October 30th.

-Max Barr

Bookmobile Visits Next Week

The SD&G United Counties bookmobile will visit the following locations during the week of November 8th, 1971.

On Tuesday, November 9th, Williamsburg C., 11:30-12:00; Hallville, 3:15-3:30; Mountain, 3:45-4:15.

Wednesday, November 10th, Long Sault C., 11:15-1:00; Riverside Heights-2:00-3:30; Winchester Springs, 4:00-4:30.

Friday, November 12th, Lunenburg 9:30-9:45; Berwick-10: 45-11:45; Crysler, 11:50-12:30; Morewood C., 2:30-4:00.

Smith's Studio
• PORTRAITS
• GROUPS
• PASSPORTS
Specializing in Photography of Children
B & W and Color
62 Kyle Drive - Ph. 543-2873
Morrisburg

BROWN-LINDAL
CEDAR HOMES
Distributor For Ottawa, Carleton, Russell & Developer for Dundas

You are invited to visit our model located two miles west of Winchester on Highway 43.
PHONE 774-2731

Expecting A Bumper
CORN HARVEST?

Our Staff And Equipment At
WINCHESTER ELEVATORS
Are Prepared To Handle Your Corn
* SPEEDY SERVICE * SPEEDY RETURNS
D.L. Berry & Sons Ltd.

OLDSMOBILE CUTLASS . CHEVROLET . CHEVELLE . LEMANS . PONTIAC . BUICK . BONNEVILLE . VEGA . TEMPEST . SKYLARK . OLDSMOBILE CUTLASS . CHEVROLET . CHEVELLE . NOVA . CORVETTE . CAMARO . VEGA
We have a few new
'71
cars in stock, selling at tremendous savings.
Come In And Price One
'72
model sales are excellent and we have the best selection of used cars to suit all budgets.
Drop In And See Us
A. R. GREGOIRE AUTO LTD.
OTTAWA 237-0870
EMBRUN 443-2885
. NOVA . CORVETTE . CAMARO . OLDSMOBILE

Shortt's REFRIGERATION & DAIRY EQUIPMENT PH. 821-2354 Vernon, Ont.
New BUTLER Big Capacity Silage Distributor-Unloader
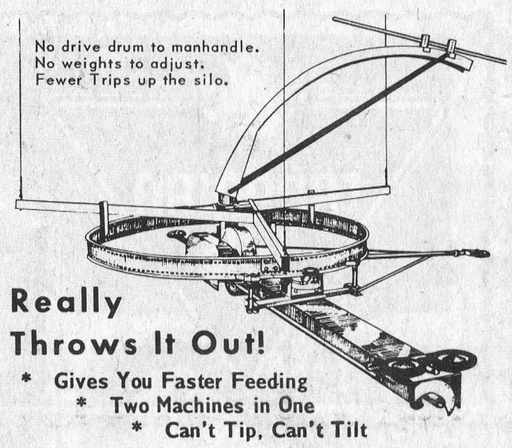
No drive drum to manhandle.
No weights to adjust.
Fewer Trips up the silo.
Really Throws It Out!
* Gives You Faster Feeding
* Two Machines in One
* Can't Tip, Can't Tilt
YOU CAN COUNT ON US
Reliable Products - Installation - Service
Shortt's REFRIGERATION & DAIRY EQUIPMENT PH. 821-2354 Vernon, Ont.

Polaris Polaris
3 MORE FOR YOUR MONEY FEATURES
Polaris QUALITY SNOWMOBILES
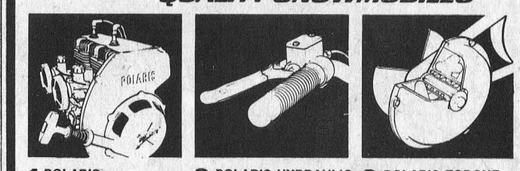
1 POLARIS STAR ENGINE
It cools the competition, plus gives Polaris unmatched performance on both track and trail. Designed specifically for snowmobile application, the Star is the finest power plant on the market and exclusive with Polaris.
2 POLARIS HYDRAULIC DISC BRAKES
A gentle squeeze of the easy-to-grasp, mitten-size lever, and these hydraulic brakes quickly lock the track. Provides you with smooth, positive braking control in all snow or ice conditions.
3 POLARIS TORQUE-O-MATIC DRIVE
New race-proven aluminum design efficiently handles torque requirements of the high-performance Star engine. This exclusive Polaris drive unit is "tuned" to engine, accelerates quickly and gives optimum transfer of power to track.
See these and many, many more for your money features at...
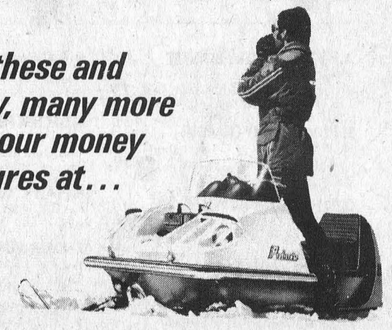
Deeks' Auto Electric
PH. 774-2634 WINCHESTER
Polaris Polaris