THE LAND OF MILK & HONEY"

CHESTERVILLE Record

COVERS EASTERN ONTARIO'S GREATEST DAIRYING SECTION

Seventy-seventh Year, No. 24 | Chesterville, Ontario, Thursday, February 25, 1971 | TEN PAGES | Single Copies, 10c

Pictures available

Copies of pictures used in the Record, taken by the Record camera, may be purchased from us. Just call 448-2144.

Grantley Euchre well attended

At a euchre party held in Grantley Community Centre on Feb. 10, the winners were as follows:

Ladies high, Mrs Edna Robinson; ladies low, Isobel Harper; men's high, Barry Feeley; men's low, Jimmy Winters. The door prize was won by Doreen Winters.

Convenors for the evening were Doreen Winters and Hilda Carbino.

Finch 4-H Club holds fifth meeting

The fifth meeting of the Finch "Bed Bugs" was held at the home of Mrs MacLean on Saturday, 13 February, at 10.00 a.m.

The meeting was opened with the 4-H pledge followed by the Roll Call and minutes.

Debbie Godard and Rita Termeer demonstrated how to make Bias Tape. The following booklets from previous courses were passed for us to look at by Mrs MacLean: About Fabrics and Patterns, Sew to Save and Make Sense, and Hems, Belts and Finishes.

Mrs MacLean then showed samples of: a double ruffle, a dart, a lined garment, bias strip, rope belt made of bias and insert of ric-rack for bias trim.

We then worked on our garments, after which the meeting was adjourned.

CARD OF THANKS

We wish to express our sincere thanks to relatives and friends for their acts of kindness, messages of sympathy, floral tributes, Mass cards and memorial gifts in the sudden passing of a loving niece Mae (O'Grady) O'Duffy. Special thanks to Rev. Father E. Danis, Finch, Ont.; Rev. Father J. L. Lamarche, Chesterville, Ont., and the Brownlee Funeral Home, Finch, Ontario.

Mary, Bennie and Hugh Curran and Mary McMahon

24-1

Bits and Pieces

Smith Holstein makes fine record

Sunnylodge Janice, a purebred Holstein cow in the herd of Angus and Carl Smith, Chesterville, has recently completed a fine Record of Performance production test. As a three-year-old, in 305 days on twice-a-day milking on Plan B, Janice produced 20,479 lbs. milk containing 803 lbs. fat, average test 3.92% butterfat. This record has a Breed Class Average of 201% for milk and 215% for fat. Janice is classified "Very Good" for body conformation.

Warning light installed

The flashing light, warning of the upcoming corner on Highway 43 at Droppo's Corner has been flashing faithfully for the past few weeks.

Since the installation, to our knowledge, no one has failed to manipulate the corner. Let's hope with this installation the fatality rate at this corner takes a decided drop.

Slushy Ice Conditions

It has been brought to our attention that the river ice has a layer of slush over it. With the enormous amounts of snow from the village cleanup being dumped on the river the weight is leaving large fissures in the ice and causing the water to rise.

A warning should go out to all children to beware ice conditions near snow dumpng areas.

P. C.'s to hold convention

On Monday, March 1, the Gren.-Dun. Conservatives are planning a convention in Seaway District High School to chose a candidate to fill the vacancy created when F. M. Cass declined to contest the riding.

Several persons are rumoured to be interested in contesting for the Conservatives. Howard Ferguson is the only one that has confirmed his intention.

Let's hope the Grenville-Dundas Conservatives come up with an alternate to those blankety voting machines.

Ian Macintosh to tour Italy

We note from the recent issue of Nestle News where Ian Macintosh, mechanical foreman, has been chosen by Rotary District 504, along with five others to represent this district on a six-week tour of Italy.

The purpose of the tour is to allow those selected to learn the ways of life in Italy and act as Canadian Goodwill Ambassadors.

Snow conditions not improving

We're back at it again, complaining, since last week we have suffered a deluge of the white stuff.

Take note of the snow drift on the west side of Maple Ridge School, it now reaches and lines up with the roof; when is the last time you can remember such snow banks along Hwy. 43 between Chesterville and Winchester?

Reports come into us that people living within the flood basin of the Nation River are bracing for a wet, wet spring.

Snow Keeps Piling Up!

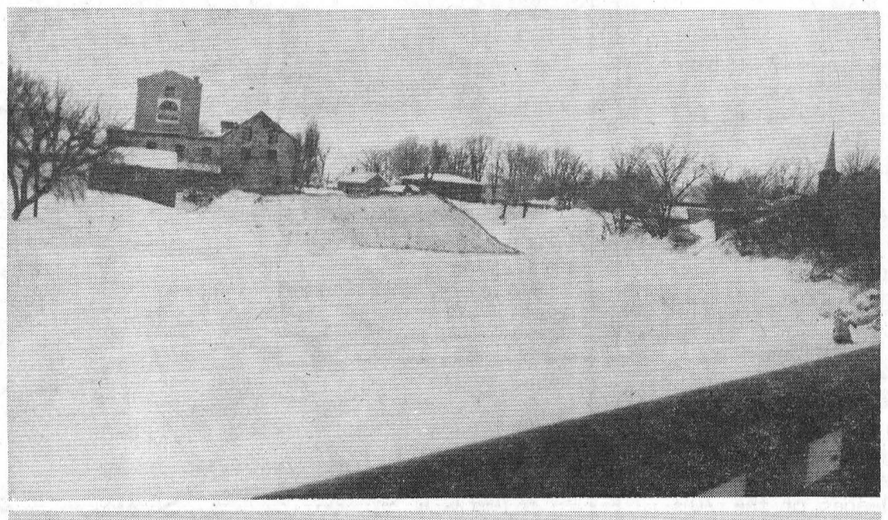

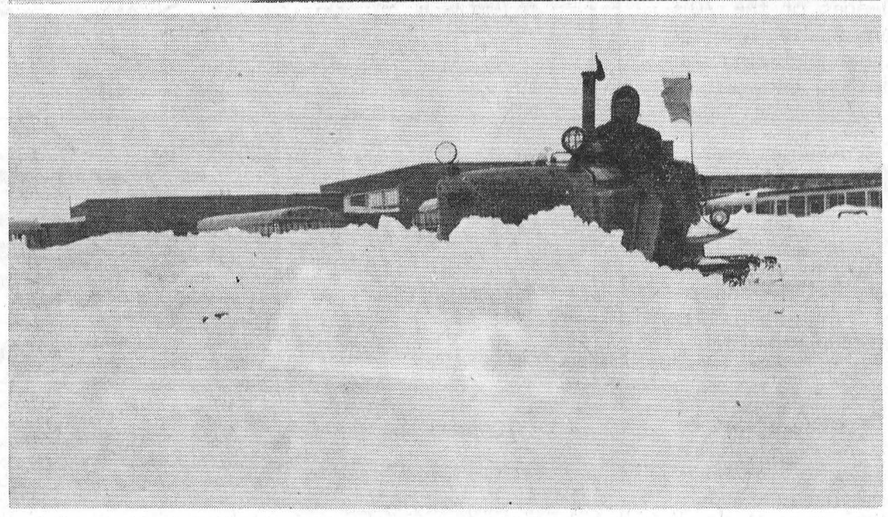

Snow! Snow! Snow! In the top picture we see the excess of snow which has been removed from village streets. The dumping area is slowly but surely making a bridge across the Nation River at Smith's Feed Mill. Village snow removal crews, who are on call, rarely get one, as they work round the clock trying to stay ahead. Up at North Dundas District High School last week the Sullivan Bros. Crew had five machines on the hop. The school and busses in the background give an indication of the depth of snow to be pushed back off the parking lot. — Staff photos.

Chesterville Recreation Committee organize young girl's outdoor sports

Under the direction of the Chesterville Recreation Committee, Young Girl's outdoor sports have been organized.

On Thursday February 11, 75 girls 6 years and over arrived at the rink to play broomball. The girls were divided into four age groups; 6, 7 and 8 played from 6.30 to 7.00; 9 and 10 played from 7.00 to 7.30; 11 and 12 from 7.30 to 8.00; 13 and over from 8.00 to 8.30.

The girls of all ages enjoyed the broomball game and all expressed the fun they had and that they would be out every Thursday evening

Atom-Tyke league--

Snowstorms prevent teams from completing schedule

The past two weeks have been trying times indeed for district Atom and Tyke convenors, players and coaches alike. A combination of thaws and snowstorms has prevented both leagues from completing their schedules and from getting started in the playoffs.

Somewhere in between thaws and storms, however, Earl's Meats and Thompson Electric Tykes managed to squeeze in their two-game total-goals semi finals series.

Last Saturday in Chesterville, the two teams tangled in the first game, which saw Thompson's Electric pot two goals in the first period and make them stand up to carry a 2-0 lead into the second game.

Marque Laflamme opened the scoring on a picture goal set up by Danny Mattson and Terry Barkley. Terry then followed up with the insurance marker, assisted by Marque Laflamme and Tony Fraser.

Jack Chambers and Danny Mattson, believing the theory that two goalies are better than one, shared the duties and posted the shutout. over a stubborn Earl's Meats squad.

The second game of the series, played Monday night, proved exciting as six different players shared the scoring honours.

Adrien Laflamme's charges, Thompson's Electric, jumped off to an early 2-0 lead in the first period, on goals by Danny Mattson, from Marque Laflamme, and Mark Thompson from Terry Barkley and Tony Fraser.

Coach Ewen McCadden's Earl's Meats fought back to close the gap in the second period on a goal by Mike Beckstead from Bruce Casselman. However, Ter-

(continued on Page 7)



Chesterville Cubs and Scouts held their annual banquet at the Chesterville Legion Hall on Tuesday night. Awards were given to the top Scout and Cub of the year. Pictured above from the left: Alma Elliott, Cubmaster; Fred Rance, top Cub; Bruce Turner, Dept. of Lands and Forests, guest speaker; Dale Reid, best Scout and Phil Plum, Scout Master. — Staff Photo.



Coach Edythe Cameron, holds the ball for the face-off between the two youngest teams taking part in the activities at the Community Park. Mimi Droppo, left, prepares to start the action against Kim Droppo in Thursday nights broomball game. Girls of all ages play under supervision each week. — Staff Photo.

Mrs. A. Krisjanis speaker at Chesterville W.I. meeting

Thirty members and guests of Chesterville Women's Institute met on Monday, Feb. 22 with Mrs Arvids Krisjanis of Morewood, as guest speaker. Mrs Krisjanis told of her native land Estonia, it's people, it's climate, it's culture. She told of her removal to Germany, her stay there and how, in 1949, she came to Canada. Mrs Krisjanis speaks six languages. In her amusing and interesting manner, she answered the many questions asked. The guest was introduced by Mrs Harold W. Merkley and thanked by Miss Marion Casselman.

A peppy sing-song was led by Miss Addie Campderros with piano accompaniment by Mrs P. J. Gilroy. Miss Cathy Merkley sang and played the accordian. Contests were conducted by Mrs Merkley with prizes being won by Mrs Chas. Graham, Mrs A. T. David, Mrs Cam Thompson, Mrs D. Docksteader, Mrs Graham Smith, and Mrs A. Ringrow.

During the business period conducted by the president, assisted by Mrs Allison Graham, it was reported that $386. had been cleared from the carnival supper. This amount was realized in cooperation with another local group and has been channelled to the sponsoring town organization. Several "Thank you" notes were read. Reports from F.W.I.O. convenors were distributed to branch convenors.

A social time followed with lunch being served by the convenor, Mrs Harold W. Merkley, assisted by Mrs Gordon Senn, Mrs P. J. Gilroy and Mrs Wm. Forward (in absentia).

Glen Walter wins Junior C pennant

Glen Walter won the North Stormont Long Sault Junior C Hockey League Pennant after handing Avonmore a 6-0 trimming, in the opening game of a double bill at Finch on Feb. 22.

John Tessier and Terry Bainbridge had two each for the winners with singles going to Serge, Bedard and Brian Borden.

Osnabruck Centre blasted St Regis 8-1 in a fast moving night cap, Brian McIntyre scored three for the Centre with Marvin Waldroff, David Bancroft, Brian Gallinger, Dale Swerdfeger and Ron Dingwall adding singles. G. Arquette scored for St Regis.

CARD OF THANKS

I would like to express sincere thanks to all my friends and neighbours for their visits, gifts and cards while I was a patient in Winchester Memorial Hospital. A very special thank you to a most wonderful doctor, Dr. Duane Justus and the kind nurses of first floor for their excellent care.

Mrs. Sjenny Lightfoot

24-1

St. Andrew's L.A., Avon. meet for February in Church hall

The February meeting of the Ladies' Aid Society of St. Andrew's Presbyterian Church, Avonmore, was held Tuesday night in the church hall. Mrs. James Tinkess, the president, was in charge with Mrs Glenn McIntyre, the secretary, assisting Mrs. George McElheran had charge of the opening period of worship.

Minutes "thank you" letters and correspondence were read.

In recent weeks the ladies have quilted a number of quilts. Some of these will be offered for sale while others will be sent in missionary bales.

Mrs. John Ferguson, treasurer, gave a financial report

A tea will be held ealry in April, on a date to be set at the March meeting. Decision was made to hold the annual turkey supper on Wednesday, Nov. 10th.

The meeting closed with the singing of a hymn and the Lord's Prayer.

Lunch was served by Mrs J. A. Cameron and Mrs. Clifford McElheran.

Dunbar hockey euchre proves successful

20 tables of euchre were played on Monday evening with proceeds going toward Minor Hockey. The Dunbar Atoms have just received attractive green sweaters with white trim.

The winners of the ten regular games were: ladies 1st, Eileen Barkley; ladies 2nd, Mary Dillabough, Chesterville; men's 1st, Harold Lewis, Dundela and men's 2nd, Ken Barber, Hainsville.

The door prize was won by Willis Barkley, Williamsburg.

The convenors were: Neil Beckstead, Steven Shedric, Barrie Feeley, Marlene Irven, Lila McMillan, Betty Wheeeler and Velma Sheldric.

MORE HELP NEEDED --

North Stor. Cancer Society sets $2,000 objective for '71

A meeting of the North Stormont branch of the Cancer Society was held in Avonmore Fire Hall on Wednesday, February 17.

The president, Mrs Clair Robertson, welcomed the members who turned out in such weather, she stressed the need for more volunteers and would especially like to see more young people involved.

Mrs Lois Montgomery read the minutes of the previous meeting.

Mrs Clem Rushford, treasurer, read her report, Mrs Leo Hunt's repport, (education chairman) andMrs John Benoit's report (service to patients chairman), as they were unable to attend.

Mr Murray Doyle, Finch, has agreed to look after the Commemoration fund. Mrs Glendon Casselman, campaign chairman, gave an interesting account of the conference she attended in Toronto, January 23 and 24. This conference was attended by volunteers from all across Ontario, and there were 500 in all. She stated the objective for the N.S. branch this year was $2,000., last year just over $1,500 was raised, hence the need for more workers. She also felt it was extremely important that the canvassers leave the information booklets about cancer at each call and hoped the members of each household would take time to read them.

An education program for the children was outlined as part of their health program if it could be arranged with the school principals in the area.

A cancer forum is to be held in Casselman on Wednesday April 14, in French.

The campaign opens with a Blast-Off dinner in Winchester, at the Country Kitchen Restaurant, on April 1, 1971.

CARD OF THANKS

I would like to say a sincere Thank You to my co-workers who helped in any way the night of my accident. Also Dr. Marcellus and the Iroquois ambulance service, local union 478 of Caldwell Linen Mills for their lovely plant and my fellow workers in the sewing for their lovely gifts, cards and treats. The Finch W.I. for their lovely plant and to all my friends, neighbours and relatives for all their visits, cards, treats and flowers while I was a patient in Winchester Hospital. Special thanks to Rev. Lamarche and other vsiting clergy, also Dr.s Howard and Duane Justus, and the nursing staff on the first floor, who helped make my stay in the hospital as pleasant as possible. It was much appreciated.

Olive Heasley

24-1

THE CHESTERVILLE RECORD
P.O. Box 368 — Chesterville — Phone 448-2144
B. A. Feeley, W. E. LaPrade, Editors; G. R. Ready, Consulting Editor

Member of Ontario Weekly Newspapers Association
Member of Eastern Ontario Weekly Newspapers Association

Subscription rates: $4.00 per years, anywhere in Canada, payable in advance, United States and Foreign, $5.50 per year.

Second Class Mail Registration Number 0242
Pubished every Thursday

Editorial Comment . . .

Agricultural Societies Play an Important Role

'Fairs for '71' is the theme of the annual convention of the Ontario Association of Agricultural Societies, being held at the King Edward Hotel in Toronto.

Agricultural Societies have played an important role in the history of the Province since 1792, and continue to do so in spite of the changing face of agriculture. Meeting the challenges posed by change will be among the many topics discussed by more than 800 delegates from all parts of Ontario.

Fairs continue to enjoy great popularity, says Ed. Starr, director of the Agricultural and Horticultural Societies Branch of the Ontario Department of Agriculture & Food. Many fairs are now being held during the summer months and have become a tourist attraction. Agricultural Societies are the chief sponsors of 4-H Agricultural and Homemaking Clubs, and provide facilities for displays and competitions at fairs. Commercial features and special educational displays are sponsored by many societies, as are field crop competitions.

That fairs are big business is indicated by gate receipts of about $2 1/2 million each year and $1-1/4 million paid for prize money. Today, fairs are being geared to meet the challenges of the 70's continuing to emphasize their agricultural role, yet including the interests of industry and urban people.

Snowmobiles Prove the Power of the Press

One year ago, at the end of January, 1970, after two months of January, 1970, after two months of operation, snowmobilers had racked up a new high in snowmobile deaths equalling the fatality rate of motor vehicles. Over 20 people had been killed through the operation of these machines, many of the fatal accidents so tragic that the press and broadcast facilities exploded in a wave of publiity against such unnecessary toll of human life in a recreational activity. The snowmobiling public got the message and results were immediate. Accidents and fatalities dropped off so sharply that the 1969 - 70 season ended with fewer fatal accidents than the previous year in spite of an almost doubled use of snowmobiles in Ontario.

The same situation occurred in the current snowmobiling season, only one month earlier, just after the Christmas and New Year's holidays. Again over 20 snowmobile fatalities had been recorded in Ontario, most of them occurred on public thoroughfares in collision with motor vehicles. The Ontario Safety League decided to act immediately and on Jan. 6th called a press conference and invited representatives from manufacturers, government, enforcement officials and users to attend. Publicity from this conference was unprecedented in the League's 58 years of operation. Open discussions on all aspects of snowmobiling problems were widely presented to the public by press, radio and television. Snowmobile manufacturers formed a new association with the primary purpose of promoting safe snowmobiling in Ontario. Police authorities stepped up their enforcement of existing laws and regulations governing the operation ofthese machines. And snowmobile safety clinics sprang up all over the province operated in many instances by the users themselves through their clubs.

And the results of the press conference has been a lessening of human suffering and loss of life. There has not been one snowmobile fatality on a public thoroughfare in Ontario since the conference took place.

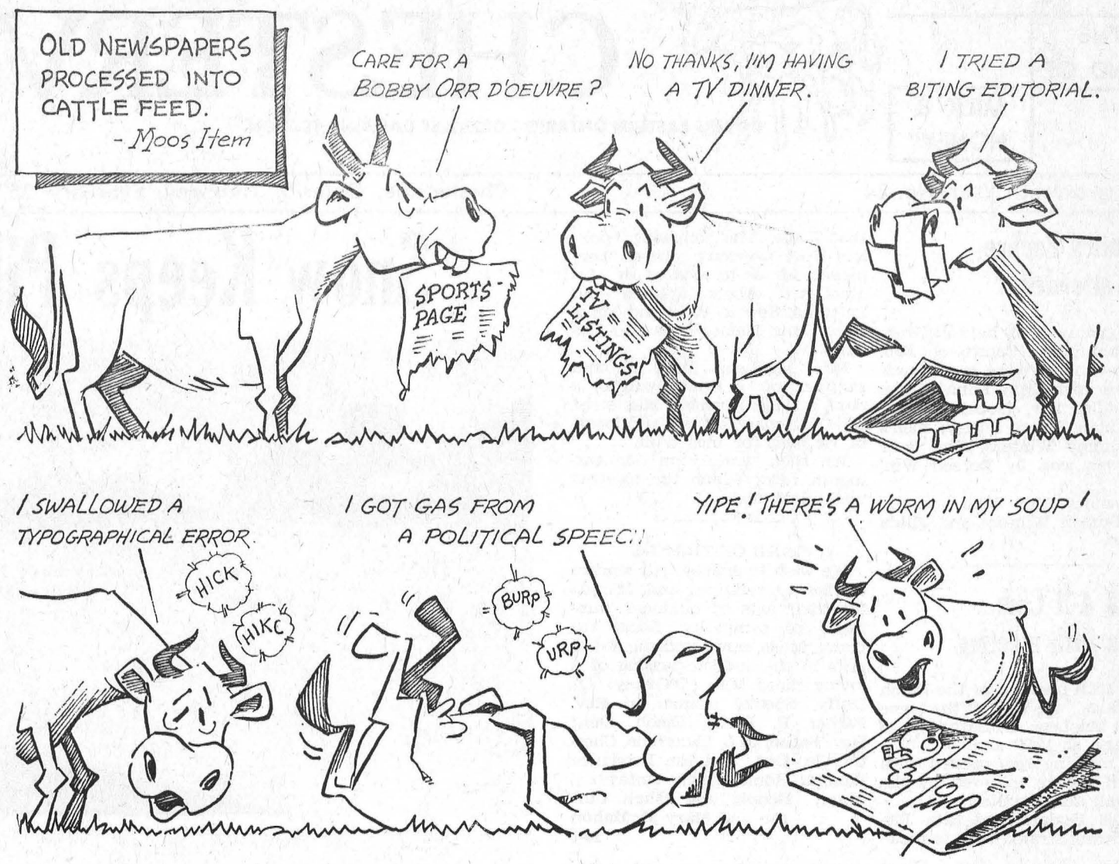

Ann Landers . . .

Dear Ann Landers: These days we hear so much about how bad the young people are. They get a great deal of publicity. I want to tell you this story from the Madison State Journal and hope you will print it. It gives another side of our young people - the ones we don't hear about.

Allen Polak is 12 years old. When he noticed an old man in his neighbourhood was ill, feeble, and quite alone, he wanted to help. Allen pumped water for the old man, cut grass around his place, shoveled the snow and ran errands. He also visited with him - listended to his stories of the past.

When the old man died recently he left his entire estate to Allen. It was $2500. He identified the boy as "Allen Polak - Relationship: Stranger." Allen explained it this way: "I did what I could for him. He was my friend."

Thank you, Ann Landers. - Madison, Wisconsin

Dear Madison: That's a beautiful story. I wish there were more like it for our newspapers to print. Thank you for sharing it with 54 million people.

* * * *

Dear Ann Landers: I have read your column for several years and your advice, in the main, is fairly sensible. I confess I've lost my objectivity and need an outside opinion.

There are two groups of people in every city: The Party Goers and The Party Givers. We belong to the second category. Over the past few years we have entertained more than 100 couples who have never asked us back. We have entertained some of these couples five or six times. These same people are frequently seen at other parties, in fact they seem to be invited everywhere. So far as I know they've never been known to GIVE a party. All they do is GO.

Are they afraid to entertain? Are they free-loaders? We consider them friends, but we can't understand their reasoning. Should we continue to invite them? Please advise. - The Hostess With The Mostess On The Bill

Dear Hostess: Some people don't entertain because they lack confidence. They are afraid their house isn't nice enough - or perhaps their china and silver isn't the best, or they don't know what to serve or HOW to serve. This is sad, of course, because these things do not matter. After a while you get to know which friends suffer from feelings of insecurity and you forgive them.

The folks who do entertain and exclude you after you've entertained them five or six times should be crossed off your list. I hate to call them free-loaders but if you can find a better name, I'll buy it.

* * * *

Dear Ann Landers: Two years ago our son who was then only 20 met a woman at the wedding of our eldest son. She was a friend of mine who had moved here from another city - a total nut with all the trimmings, about 33, divorced and a sexpot.

Four months ago the hussy got this innocent kid to move into her apartment. (She has two children.) He has tried to come home four times but she won't let him. They fight like cats and dogs - throw things, clobber one another, like in a cheap novel. They both work at the same place, ride to and from work together, and the boy is a prisoner. Is there anything I can do to liberate him? I know he'd come home if he could. Tell me what to do. - His Mother

Dear Mother: It's awfully hard to liberate someone who enjoys enslavement. The woman sounds like a nut but that kid of yours is a bit of a filbert, too. If my arithmetic is right he's over 21 and there's nothing you can do.

* * * *

What is French kissing? Is it wrong? Who should set the necking limits - the boy or the girl? Can a shotgun wedding succeed? Read Ann Landers' booklet, "Teen-Age Sex - Ten Ways To Cool It." Send 50c in coin and a long, self-addressed, stamped envelope.

D. A. MacRae

Relatives and friends throughout the district were saddened by the announcement of the death of D. A. MacRae, who passed away in a Woodstock hospital on Tuesday, February 16. Mr MacRae had been seriously ill for about two months.

Mr MacRae was born in Avonmore 51 years ago last December 28th. He was a son of Murdie MacRae and the late Mrs MacRae, the former Christena MacMillan.

Mr MacRae received his educatiion in the Avonmore Public School.

During the Second World War he served overseas in the Canadian Army. Mr MacRae was a member of the Royal Canadian Legion, Apple Hill Branch No. 312 and a charter member of the Royal Canadian Legion, Heather Branch, Finch.

Mourning his loss are his aged father; two sisters, Mrs Winnifred Rickerd, and Miss Queenie MacRae, Ottawa, and one brother John M. MacRae, Bramalea, Ont.

The body rested at the Brownlee Funeral Home, Finch, where many relatives and friends called to pay their respects and to offer their sympathy to members of the familly.

On Thursday evening Legion members conducted an impressive service of remembrance.

Rev W. E. Sayers, M.A., minister of St Andrew's Presbyterian Church, Avonmore, had charge of the funeral service Friday afternoon. Rev Mr Sayers brought a comforting message.

Hymns sung were "The Lord's My Shepherd" and "What A Friend We Have in Jesus". Mrs Earl Droppo was accompanist.

Pall bearers were W. M. Campbell, Oarn Flanagan, Clifford McElheran, Arnold Mills, Ronald Mills and Auley Morrison.

Relatives and friends were present from Bramalea, Ottawa, Cornwall, Glen Robertson, Apple Hill, Winchester, Chesterville, Monklands, Crysler and surounding communities.

Many beautiful floral tributes surrounded the casket as silent tributes to the memory of the deceased.

The body was placed in the vault at St Paul's Hill Cemetery to await burial in the spring in the family plot.

Remember When . . .

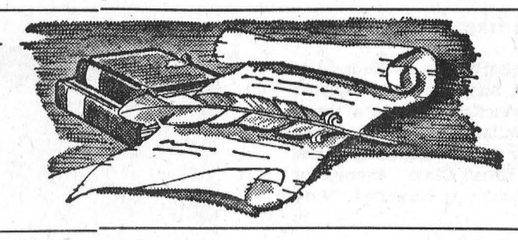

10 years ago

February 23, 1961

A new emergency system for fires has been installed by the Ingleside Division of Osnabruck Township Fire Brigade.

* * *

At a poorly attended annual meeting of the local Red Cross Society it was agreed that the organzation may be forced to surrender its charter.

* * *

The new home of Mr and Mrs John Irven, Blossom Park. Ottawa, was the scene of a happy party recently when a group of forty friends gathered for a housewarming.

* * *

Mrs Bernard Foley was in Montreal last week-end and attended the Ice Follies at the Forum.

* * * *

Mr and Mrs Duart MacLean were guests of the Hon. and Mrs. J Angus MacLean, Ottawa, on Friday evening.

20 years ago

February 22, 1951

Mrs W. A. Reveler, Morewood, celebrated her 90th birthday on February 19.

* * *

Mr and Mrs Herman Hummel entertained about 50 of the congregation of St. Andrew's Presbyterian Church, when a farewell party was given Rev. W. H. and Mrs Heustin.

* * *

Mr and Mrs Thomas Loucks of Orchardside, celebrated their 41st wedding annversary on February 23.

* * *

Mr and Mrs Stuart Mattice and Mr and Mrs Ellis Thompson spent a few days last week with friends in the States.

Messers Edward Lefebvre and Linden Dingwall returned home on Monday from Western Canada after spending some months here.

* * * *

30 years ago

February 29, 1941

Miss Winnie Greer, of Winchester, is relieving on the staff of Chesterville Public School in place of Miss Marion Casselman who is ill.

* * *

The many friends of Mr and Mrs Norman Harper and family gathered in the Comunity hall to bid them farewell after residing in the district for 30 years.

* * *

Misses Arlie Colquhoun, Leah Hodge and Ada Cavanaugh all the staff of the Ontario Hospital, Brockville. spent the week-end with the formers parents, Mr and Mrs Orval Colquhoun.

* * *

Mrs H. G Bigelow left Monday to visit her daughter and son-inlaw, Rev. and Mrs John Fleck, London

* * * *

Mr and Mrs John Conley, who were recently married, were honoured by about 100 friends and neighbours at the home of the groom's' parents, Mr and Mrs Robert Conley.

* * * *

40 years ago

February 19, 1931

Mis Gretta Faulkner is spending a few days with Mrs Harold Faulkner. of Ottawa, who is ill..

* * *

Mr Frank Casselman, after spending a couple of weeks holidays with Chesterville friends, left on Tuesday for Detroit.

* * *

Miss Luella Sullivan, nurse-in-training at the Ottawa Civic Hospital, spent a few days with her sister Mrs Wm. Henderson.

* * *

Mr and Mrs Peter Merkley and Miss Emma Merkley visited at Howard Beckstead's of Grantley, on Sunday.

* * *

Mr Tom Campbell spent a few days at his home in Finch recently on his way to Russia. His mother, Mrs J. T Campbell, accompanied him to Montreal.

Letter to the Editors

The Editors,
Chesterville Record,
Chesterville, Ontario.

Dear Sirs:

January 31st. marked the close of our 1970 Christmas Seal Campaign for the Three United Counties. Thanks to you and the publicity we received in your paper our campaign was a success, and we exceeded our target, receiving $18,198. This was a 9.2% increase over last year. It may be of interest to you to know that although our average contribution was down, presumably because of economic condition in the Three United Counties, we had many new contributors to offset a possible drop in returns, and we attributed this to the wonderful job done by the media in the Counties to publicize our Campaign. We estimate that we received almost $2,000 worth of free or contributed advertising and for this we are extremely grateful.

To those 7,065 families who so generously contributed to our Christmas Seal Campaign I extend on behalf of the St Lawrence Tuberculosis and Health Association our sincere thanks.

Thanks to your contributions this year, we have already spent almost $2,000. to purchase Intermittent Positive Pressure Breathing Machines for hospitals in the Three United Counties for out-patients use. Your donations to those people who use the machines was indeed a MATTER OF LIFE AND BREATH.

Yours truly,
St Lawrence Tuberculosis and Health Association
R. A. McCleelland
Chairman
Christmas Seal Campaign

Mrs. James Shanks

Mrs James Shanks, one of the district's older and most respected residents, passed away Sunday, February 14, at the MacDonell Memorial Hospital, Cornwall, where she had been a resident for the past seven years. Mrs Shanks was in her 93rd year.

The former Alma Victoria Blair, she was born in the Sixth Concession of the Township of Roxborough, on Sept. 9, 1878, the daughter of the late Edward Blair and his wife, Margaret Cameron.

Following their marriage on Sept. 13, 1905, Mr and Mrs Shanks farmed in Roxborough for a number of years until the time of Mr Shanks' death in October 1918.

After disposing of the farm Mrs Shanks and her daughter Nora moved to Avonmore where her daughter was teaching school at the time. After her daughter's marriage Mrs Shanks lived for a number of years in Toronto, Belleville, Odessa and Napanee.

Mrs Shanks came to Cornwall about 20 years ago and was a resident for a number of years in the Stewart Home for the Aged.

She was a member of St Paul's United Church, Cornwall. Mrs Shanks, always interested in all forms of community work, was a charter member of the Moose Creek Women's Institute and active in the Avonmore W.I. in later years. She was also a member of the Rebekah Lodge, Belleville.

The body rested at the Brownlee Funeral Home, Finch, where the funeral service was held Wednesday afternoon. Rev Henry Funge, minister of St James United Church, Avonmore, conducted the service and brought a comforting message.

Hymns sung were "The Lord's My Shepherd" and "Lead Kindly Light".

Pall bearers were W. M. Campbell, James A. Blair, John Blair and D. D. Cameron.

Relatives and friends attended from Willowdale, Kingston, Ottawa, Chatauguay, Ogdensburg, Toronto, Cornwall, Winchester, Moose Creek and surrounding communities.

Mrs Shanks' passing is mourned by three grandchildren, Ron Zeran and Mrs David Elliott (Noreen), both of Willowdale; Bruce Zeran, Kingston; two sisters, Mrs Grant Tinkess, Avonmore, and Mrs E. L. Blair, Moose Creek; and one brother, James Blair, also of Moose Creek.

The body was placed in the Finch vault to await spring burial in the Sixth Concession Cemetery.

Many floral tributes about the casket bore evidence of the high esteem in which Mrs Shanks was held by her many friends and relatives.

Margaret J. Martin

Margaret Jane Martin passed away in Glen-Stor-Dun Lodge on February 5, in her 95th year.

Born May, 1879, she was the daughter of William Wood and his wife, the former Louise McGill.

In 1905, she married Hugh Martin, who predeceased her.

Mrs Martin is survived by several cousins, nieces and nephews.

The funeral service was conducted by Rev D. Smith at Brownlee Funeral Home, Finch, on February 7.

Pall bearers were Donald MacLean, Morris Sanderson, Murray Neville and David Moke.

Interment will take place in the spring in South Gower Cemetery.

RECENT BIRTHS

February 10, 1971
Mr and Mrs Glen Whitteker, Williamsburg, a daughter.

February 12, 1971
Mr and Mrs James Ian Macintosh, Chesterville, a daughter.

February 15, 1971
Mr and Mrs Raymond Dignard, Metcalfe, a daughter.

February 16, 1971
Mr and Mrs Peter Scheepers, Winchester, a son.

Mainly About People

Mr. and Mrs. Joseph T. McMahon, Niagara Falls, Ontario spent the weekend in Chesterville with the former's mother, Mrs. Mary McMahon and attended the funeral of their cousin, Mrs. Mae O'Duffy at Finch on Saturday, February 13.

Mrs. Lillian Hughes, Finch, attended the funeral of her uncle, Simon Folkard, Carlton Place last Friday.

Mrs. Lillian Hughes. Finch received word last Tuesday of the arrival of her first grandchild, daugther of Mr. and Mrs. Garry Eastman, Carlton Place.

Essie Donalda Duncan

Essie Donalda Duncan, Vernon, Ontario, passed away following a short illness, on February 8, 1971. She was in her 64th year.

Born April 16, 1907, she was the daughter of John A. McLaren and his wife, the former Ellen Jane Hall.

On May 20th, 1929, at Russell, Ontario, she married Wilbert Dowey Duncan, who predeceased her in September, 1970.

Mrs Duncan leaves to mourn her passing two sons, Wilbert, Ottawa; Donald, Vernon; one daughter Mrs Keith Scharf (Joan), Ottawa; and 12 grandchildren. She is also survived by two brothers John, Ottawa; Donald, Russell; and two sisters Mrs Elmer Campbell (Jeanie), Winchester; and Mrs Len Giles, (Ella), Chesterville.

A member of Vernon Presbyterian Church, the funeral service was conducted by Rev A. Keeler at Vice and Craig Funeral Home, Winchester, on February 11, 1971.

Pall bearers were Archie Sheldrick, Fred McLaren, Wm. Morrison, Wm. Stewart, John McMartin and Lorne Brunton.

Interment was in Springhill Cemetery.

Around The Schools

N. S. D. H. S.
N. D. D. H. S.
O. D. H. S.

N. D. D. H. S.

Once again last Tuesday N.D. D.H.S. students and staff had an unexpected holiday due to the snow storm.

Nominees for King and Queen of the Carnival '71 are Wayne Anderson, Cornel Dobbe, Ray Armstrong, Mark Wiskiman; Sue Lloyd, Nancy Klein-swormink, Virginia Holmes and Sue Cinnamon.

Life at N.D.D.H.S. really started to move last Thursday and Friday during our two fun-filled days of Carnival '71. The kickoff parade consisted of a number of interesting entries. The first prize went to the Grade 13 entry, and second prize went to two students who were dressed in a donkey outfit.

There was a girl's floor hockey tournament at 9.45 followed by snowmobile races.

The teachers were victorious over the girls' volleyball team Thursday afternoon. The Grade 13's went down to defeat to a team of members of different bands from Ottawa. At 4.30 there was a bean and weiner supper followed by a hay ride.

The Thursday night dance featuring "Octavian" was a success. Over 600 students attended the dance. This is arecord for this year. Nancy Klein-swormink and Cornel Dobbe were crowned Queen and King of our carnival by Al Pascal. The dance was followed by all-night marathons. The winners of the shower marathons were: Paul Hill and John Wilkie. The rocking chair marathon winners were Paul Hill and Brian Cass. Tom Simpson and Sharon Fyke were the winners of the dance marathon and Judy Armstrong and Steven Allen were second. Carl Patterson won the pie eating contest.

On Friday after the pancake breakfast, there were tug-of-war contests, pillow fights and weight lifting contests, toboggan races and floor hockey games.

During the carnival the music room was transformed into a coffee house where students could go and relax. The slop shop was a great place to get good hamburgers during the carnival.

Our carnival was a great success and was enjoyed by all.

Avonmore

Spends week end visiting with parents

Robert MacGregor, Kingston, spent the week-end with his parents, Mr and Mrs John R. MacGregor.

Mrs Howard Greer, Smith Falls, called on Mrs Burns Ferguson and family and visited her brother, Mr Ferguson, who was a patient in the Hotel Dieu Hospital, Cornwall.

Mr and Mrs Morton Tanner of Ottawa, visited Mrs Tanner's mother, Mrs Isaac Goodman.

Sympathy is exended to Mr and Mrs John R. MacGregor in the sudden death of Mr MacGregor's brother, Stanley. Mr MacGregor attended the funeral in Montreal last Thursday.

Mr and Mrs Stanley Wert flew to San Francisco last Saturday where they will spend some time with their daughter, Mrs James Cortese and Mr Cortese.

Murdie MacRae is spending a few days with his son, John M. MacRae, Mrs MacRae and family, Bramalea, Ont., and visiting his other son, D. A. MacRae, who has been seriously ill in hospital in Woodstock.

Mr and Mrs Norman Arbuthnot are spending a few days in Montreal with Mr and Mrs Garry Arbuthnot.

Best wishes for a speedy recovery are extended to Mrs Garnet Robertson, who is a patient in the Ottawa Civic Hospital.

Rev. H. A. Funge has been attending the meetings of the General Council of the United Church in Niagara Falls.

7th Ave., Osnabruck

Returns to college in North Bay

Mr Roger Wells returned to college in North Bay after spending the holidays with his parents Mr and Mrs E. Wells and family.

Mr Robert Prosser returned to university in Ottawa after spending the holidays with his parents Mr and Mrs A. Prosser and Scott.

Mr and Mrs Earle Hollister visited with Mr and Mrs Wm. Jarvis and family, Morrisburg.

Mr and Mrs Jack Heagle and family; Mr and Mrs Hill, Western Ont., visited with Mr and Mrs Floyd Heagle, Karen and Bob.

Mr Donald Anderson spent a few days with Mr and Mrs Ivan Kernohan and family.

Mr and Mrs Ronald Eaman and family, Cornwall; Mr Stanton Eaman, Lunenburg, vitised Mr and H. Shaver and Family.

Mr and Mrs Elburn Crites, Cedar Grove, visited with Mr and Mrs Milton Crites.

Mr and Mrs E. Jarvis and family, Morrisburg, visited with Mr and Mrs Basil Hollister.

Toyes Hill

Mr, Mrs M. Brennan honoured at reception

A reception was held at Toyes Hill Community Hall on January 29th to honour Mr and Mrs Mike Brennan of Chesterville, who were recently married. Many gifts were presented to the happy young couple by the friends and relatives attending the party. Games were enjoyed throughout the evening and lunch was served by the Toyes Hill ladies. The bride is Linda Hunter, daughter of Mr and Mrs Joe Hunter of Toyes Hill. Garth Hansma read the address of best wishes and a Bride's Book, designed by Anna Verhoeven, was presented to Linda by Jeanette Verhoeven and signed by all present.

Berwick

Attends convention in Toronto

Mr and Mrs Len Pettit and boys of Ottawa, spent Sunday with Mr and Mrs Hiram Humes and family of Berwick.

Mr Bill Rady, Berwick, spent the week-end in Montreal visiting his sister Miss Bertha Rady, R.N., and while there attended the Montreal-Toronto hockey game on Saturday evening at the Forum.

G. Russ Ready of Ottawa, spent the week-end with his mother Mrs John P. Rady, of Berwick.

Mrs Irene Casselman of Berwick, Campaign Chairman representing the North Stormont Branch of the Canadian Cancer Society, attended the Ontario Division Campaign Confernce in the Westbury Hotel, Toronto, on January 23rd and 24th. The first meeting of the Canadian Campaign will be held in Avonmore on February 9th, in the Fire Hall.

Mrs Douglas Robertson and children of Prescott, spent the week-end with Mr and Mrs Clair Robertson and family.

Friends and relatives of Mrs Edna Rutley are sorry to learn that she is a patient in Winchester Memorial Hospital, we all wish her a speedy recovery.

Presbyterian churches hold annual meeting

The Presbyterian Churches of Chesterville, Morewood and Dunbar held their annual congregational meetings last week. The Rev E. Earle Eaton, minister and moderator, presided. Wallace Carruthers served as congregational secretary at St Andrew's in Chesterville. At Morewood, Douglas Hunter served in the place of Kellock Moffatt, who was absent. Mrs Arthur Thom served at Dunbar. At all the meetings reports were given on activities and finance, the auxiliaries and societies also reporting. Benevolence allocations were adopted, to support the missions work of the denomination. The local charge, which has been aided by the Board of Missions over the past three years, has been declared self-supporting as of 1971.

At the meeting at St Andrew's in Chesterville the Rev Iver D. McIver of Maxville, Past Moderator of Montreal-Ottawa Synod, was guest speaker, and brought a message of inspiration and encouragement. At Dunbar the guest speaker was Spencer Estabrooks of Ottawa, Assistant to the Moderator of Synod. His message was well received. At Morewood the devotional feature of the meeting took the form of a song-fest, with Gerald Adams of Williamsburg leading the congregation in the singing of favourite hymns and Gospel songs, and favoring with several vocal solos. "Unto the Hills" was sung as a prose psalm at all the meetings. At Dunbar a pot-luck supper preceded the meeting.

Local churches observe Youth Sunday

Last Sunday was observed as the annual Youth Sunday at the Presbyterian Churches of Chesterville, Morewood and Dunbar.

The Reverend E. Earle Eaton, minister, preached a sermon, especially directed to youth, and there were special musical and devotional features, young people from the Youth Fellowship participated. "O Happy Land, Whose Sons in Youth" was the prose psalm sung by the congregations at all churches. At St. Andrew's in Chesterville Dan Cover of Ottawa favored with contemporary sacred vocal solos, accompanying himself on the elcetric guitar. At Morewood the youth choir sang with him. Members of the Youth Fellowship participating in the devotional features of the services included: Katherine Allan, Sharon Carruthers, Christine Brown, Dixie and Dan Arbuthnot. Dan Cover also assited with devotions, in addition to his musical offerings. Youth ushers included Gordon Merkley and Rhod and Tom MacGregor.

Pastor Eaton thanked all the young people for their participation. Youth Sunday is an annual event at the local churches.

"Snowy Paths" was the title of Pastor Eaton's children's sermonette.

TRY OUR
PIZZA
— also —
FLAVOR-CRISP
CHICKEN
Country Kitchen Restaurant
PHONE 774-2417 WINCHESTER

Ford
MacEWEN
FORD SALES LIMITED
MAXVILLE ONTARIO
- COMPLETE BODY SERVICE
- SALES
- SERVICE
- LEASING

"REMEMBER IF YOU DON'T BUY FROM MacEWEN YOU'LL PAY TOO MUCH"

FARMERS
* Why not start those young calves off right — by feeding them **Purina Nursing Chow** & **Calf Startena.**
* Buy at the store that offers you **More for Less Money.**
* Your headquarters for **Small Seeds, Seed Corn, Sanitation Products, Fertilizer & Feed -** bags or bulk.
* **On Special — Penicillin** — 250 cc size — **$5.10.**

ALL PRODUCTS REFRIGERATED CONSTANTLY

CLEMENT FEED AND FARM SUPPLIES LTD.
Phone 448-2161 Chesterville, Ont.

WINTER-TIME SPECIAL
Now You Can Have That Bathroom You Have Always Wanted
We Can Do the Inside at a Savings to You
THREE-PIECE BATHROOM
(complete with fittings)
White $175.00
Colour $240.00
20% OFF ALL PIPE AND FITTINGS
Complete Line of Deep & Shallow Well Pumps & Softeners
COLEMAN & BROCK FURNACES
EAVESTROUGHING — ROOFING — PLUMBING
LYLE HEAGLE
Phone 448-3296 Chesterville On.t
17tf

WINCHESTER MANAGEMENT & CONSULTANTS
WE SELL SERVICE
INCOME TAX, WILLS, ESTATES, PARTNERSHIPS and BOOKKEEPING and ACCOUNTING
P.O. Box 518
C. HILL
Phone - Winchester 774-2439

RECONDITIONED
USED
TRACTORS
MUST GO!

B-414	$1895.00
B-414	$1895.00
B-275 with Loader	$1595.00
B-250	$ 995.00
624	$3375.00
B-275	$1295.00
B-275	$1395.00
100, with loader	$ 895.00
Super A	$ 495.00
Farmall C	$ 575.00
Farmall M	$1075.00
504, with Loader	$2875.00
Massey 50 Diesel	$1575.00
Nufield 465, with Loader	$2950.00

ALSO 20 USED SNOWMOBILES, RECONDITIONED AND 30 DAY 50-50 WARRANTY

CARL-DON EQUIPMENT
— PHONE —
CHESTERVILLE — 448-2166 MOUNTAIN — 989-2049

NICK BEEHLER
Electrical Contractor

Electric Heating. and Wiring Farm Commercial
— Phone 984-2877 —
BERWICK, ONTARIO
4tf-69


Silent Phone?
NEWSPAPER ADVERTISING TELLS PEOPLE WHERE . . . AS WELL AS WHAT . . . TO BUY
If the phone doesn't ring, could be that not enough people know that you're there. When you've got a service to sell, you can count on newspaper advertising to make that phone ring . . . and ring . . . and ring . . . because newspaper advertising really gets the message across. Check with our Display Advertising Department.
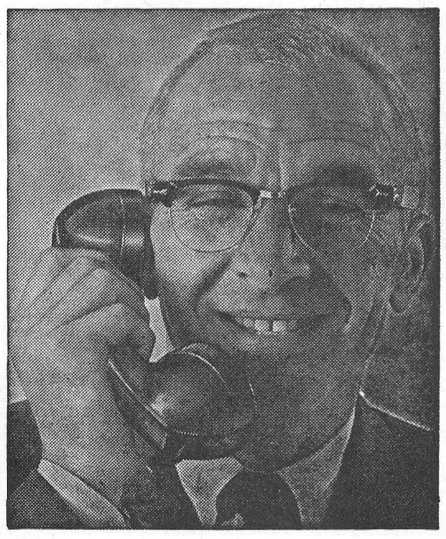
* Continuous Forms
* Snap-outs
* Office Supplies
* Personal Stationery
* Copies of Record Photos
* Wedding Invitations
THE CHESTERVILLE RECORD
Phone 448-2144

WANT ADS PULL

YOU'LL DRIVE SAFER WITH INSURANCE
Auto accidents may involve yourself or others. For complete safety from financial loss, you need both accident and liability insurance if you drive a car.
Protect yourself by seeing us for low-cost coverage.
WE HANDLE ALL TYPES OF INSURANCE
FRED S. COONS
INSURANCE
Home — Business
Automobile — Farm — Life
— Phone 448-2398 —
CHESTERVILLE

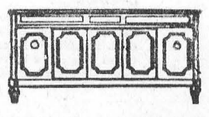
GORDON McINTOSH
Sales Service
— PHONE 987-2923 —
CRYSLER ONTARIO



Hockey Action...

Goal tenders dual in exciting game

The North Stormont Hockey League awakened memories of by-gone battles as their teams met in the thrilling twin bill at the Community Arena on Friday, February 9th.

Berwick played host to an improved Avonmore squad and lost the opening 20 minutes 3-1, the middle frame 1-0 and won the final 2-1. This 5-3 Avonmore win was highlighted by the outstanding work of Lee Foster in the Avonmore net and his opposite number for Berwick, Ron Whittaker. Foster had one of his best nights and looked as cool as a cucumber as he handled a tough assignment. Dean McIntyre had two for the winners aided by singles from Ron Poapst, Terry Rolland and Bill Eamer. Jacques Landry carried the load for Berwick with three goals.

Lunenburg was at home to Morewood in the all-out, fast clean and hard hitting nightcap. Ted Burgess moved Morewood one up on a pass from Don Thompson at the three minute spot and Carman Carruthers made it 2-0 when he beat Lalonde unassisted at the 4.45 mark. Lunenburg's resistance stiffened in the middle frame which featured constant rushes, goal line scrambles and sensational stops. David Crkner used a pass from Burgess and Moran to give Morewood a 3-0 lead after 9.30 minutes and on that note the period ended.

As the final session progressed Lunenburg must have wondered what they would have to do to score as shot after shot was turned aside while the goal posts and luck favoured Dillaire in the Morewood net. With less than 3 minutes remaining, Linden Wells released a back hand shot which had score written on it but for some reason it slid lazily past the open corner while Dillaire was badly out of position. With a shutout almost in his hand, Dillaire was beaten as Dave Holland got the lone Lunenburg goal unassisted at the 19.08 figure.

MvIntyre gets first star scores two goals in NSHL game

The Community Arena in Finch featured highly concentrated hockey action as four teams from the North Stormont Hockey League met in a double bill on February 16. Avonmore lost 5-1 to Lunenburg in the opener when the ball refused to bounce in their direction.

The winners drew in the first period as Brian McIntyre scored on a sole run after 9.30 minutes and Tom Moore had their second unassisted at the 19.35 spot. Both Foster for Avonmore and Lalonde for Lunenburg displayed their skill and agility as their nets were blitzed during the scoreless second twenty. Avonmore opened the scoring in the third period when Ron Poapst scored from Rick McElheran at 11.20. McIntyre had his second for Lunenburg after 13 minutes and Brian McEwan scored from Courville at the 17.45 spot. Pierre Courville banked with a pass from McIntyre for the final tally as the clock showed 18.28. The stars in this game were awarded to Brian McIntyre for his two goals and one assist, second to Tom Moore for his first period goal unassisted and the third to Ron Poapst with the Avonmore marker.

Three unanswered second period goals gave a 6-3 victory to Morewood over Berwick in a thrilling nightcap. The teams battled for nearly half of the first period without a score until Ricky Rowe broke the tension as he scored for Berwick from Brian Meldrum after 9.30 minutes. Morewood closed the gap as the clock said 14.15 when Donnie Monroe banked a beauty unassisted for a one all reading. The second period belonged to Morewood as Imrie opened the scoring at the 2.30 mark from McNab followed after 11.30 minutes by McNab's goal from Burgess. Carmen Carruthers closed the book with an unassisted goal at the 17.30 dot for a 4-1 score. Both teams added a pair in the hard fought final frame.

Morewood dropped theirs from Imrie at 5.05 and from Burgess at 10.40. Colonel Montgomery had one for Berwick at the 9.45 spot and Harold Dingwall added another at the 16.20 figure.

The three stars for this game went to Rae Imrie for his two goal effort, the second to Don Monroe for his sole goal and the third to Ricky Rowe with the first Berwick counter.

Atom and Tyke teams prepare for play-off games

Due to the inclement weather of recent days a total of five games have been postponed. It has been decided to start the play offs now, rather than play the remaining games.

On Monday evening Dunbar Bruins visited Chesterville to play the Record Atoms. The Bruins rolled over the Record team to complete their season with no loses. David Carruthers, in net for the Record, played well but could not stop the shots off the sticks of Curtis McMillan or David Phifer.

Jeff Phifer, a real handyman for Dunbar, registered the shutout. Robert Wood, defenseman for the Bruins, checked the opposing wingers to a standstill.

Coach John Phifer of the Bruins is to be congratulated for his building of such a formidable team, and the brand of hockey they have displayed all year.

The Atom series wil be played as two game total points in the semi-finals and the best two out of three games in the final, with the weather cooperating.

The semi-finals will be completed this coming weekend and the way should be clear to begin the finals.

The Tyke League has also suffered from the weather and they will begin their play-offs this coming Saturday morning.

ATOM SCORING LEADERS

Player	G	A	Pts
Pat Kelly	8	0	8
David Phifer	6	2	8
Curtis McMillan	4	1	5
Vernon Acres	3	0	3
Gary Elliott	2	1	3

TYKE SCORING LEADERS

Player	G	A	Pts
Curtis McMillan	16	8	24
Donnie Servage	9	7	16
Gary Beckstead	10	3	13
Marque Laflamme	11	0	11
Glendon Shay	5	2	7

Glen Walter downs Osnabruck 8-2

Glen Walter and Osnabruck Centre met in the first game of a twin bill staged by the NS - LS Junior C Hockey League at Finch on February 15. Terry Bainbridge launched the Glen Walter attack as he tallied with a picture goal unassisted after five minutes in the opening period and Allan Laframboise breezed in to score from Fisher and MacDonald for a 2-0 lead as the session ended.

Glen Walter went three up as Bedard banked a pass from Bainbridge at the eight minute mark and Dale Swerdfeger put the Centre on the scoreboard at the 9.15 spot. Bainbridge scored from Tessier after 12 minutes and Tessier tallied from Bainbridge for a Glen Walter lead of 5-1 at 13.30. Lyle Swerdfeger registered the second counter for the Centre from Campbell and Bancroft at the 22.30 dot of the second thirty minute period. A pass that travelled Brodeur to Bainbridge let Laframboise tip in his second of the contest after 24 minutes and Bainbridge banked his third counter from MacDonald at 27.50. Laframboise made it 8-2 for the Glens as he got his third goaal at 28.40 from Fisher.

Newington hung on for a 4-3 win over Crysler in the catch as catch can crowd pleasing night cap. Newington carried the first period 1-0, after Rick Tait tallied from Simpson and Dan Zeran at the 6.15 mark. The second session was twelve minutes gone when Gerry Zeran scored unassisted for a 2-0 lead which was reduced when Crysler got their first from J. C. Charette on a relayed pass from N. Charette to Perras and the clock showed 13.30 Newington got two quickies, the first by Gerry Zeran from Cleary and the second by Tait unassisted at 20.15. Crysler replied with a goal by N. Charette at 21.45 and another by S. Brisson to make the score 4-3.

Dundas County foster parents meet at Riverside Heights

The second seasonal meeting of the Dundas County Foster Parents, Group met on the 20th of January at 8 p.m, at the home of Mr and Mrs Boleslaw Hubert at Riverside Heights.

Foster parents were on hand from Cornwall, Martintown, Northfield, Finch, Chesterville, Winchester, Iroquois and Morrisburg, with Mr A. Grundy and Mrs Mary Gratton representing the Children's Aid Society.

Mr Gundy talked to the group about the various aspects, decisionss, problems and situations he must face when dealing with taking children from their own home and into the care of the C.A.S., whence they are ultimately placed in a foster home. He talked about how the C.A.S. tried its best to place the right child in the right foster home; how foster children will somtimes thrive and adjust in one foster home and yet fail to respond in another.

Discussion of problems and fellowship was very much enjoyed with the partaking of delicious refreshments served by the hostess and her friends.

Mr Al Leger of Martintown expressed the thanks of those present to Mr Grundy, for giving of his time and to the hosts for splendid hospitality.

Foster parents will be notified of an area meeting in Cornwall in the near future.



the store for Brides
Vogue
502 Montreal Road
Cornwall
33-13

King FILL UP Says
LET'S BE HAPPY LET'S BE GAY, LET'S HEAT OUR HOMES THE PROPER WAY
PROVEN YOUR "BEST" BY PUBLIC TEST
S. G. BLACK FUELS LTD.
— Phone 774-2109 —
WINCHESTER — ONTARIO

HALLMAN SILOS
8 TYPES
• Regular corrugated stave
• Thick corrugated stave
• Poured concrete with 6" wall.
HALLMAN SILOS LTD.
HOUGH BROS.
— PHONE 984-2622 —
Finch Ontario

CANADIAN TIRE
NOW -the new improved 1971
GLASS BELTED POLYESTER
AT HALF THE PRICE YOU'D EXPECT TO PAY
The great tire you've seen advertised as providing up to twice the mileage! Ride the new Glass Belts—and you won't recognize the old buggy. Such incredible stability, on-track steering and ease of handling! You roll so smoothly that 70 miles an hour feels like 50. But watch it! Even with this superb 1971 tire, when speed is increased from 70 to 80, mileage is cut almost in half.
HEAVY 'FLEX' BELT *Manufacturer's List Price 47.70 F78/14
25.90 COST AFTER DISCOUNT FOR CASH $24.60
STANDARD 'FLEX' BELT F78/14 (not shown)
22.90 COST AFTER DISCOUNT FOR CASH $21.75
ILLUSTRATED: Safety 99 Belt O' Glass (Heavy 'Flex' Belt)

WHITEWALL — GLASS-BELTED POLYESTER

SIZE	REPLACES (Where Clearance permits)	SAFETY 99 POLYESTER 'BELT O' GLASS' (Heavy 'Flex' Belt) *MFR'S LIST PRICE	Factory Door Price Each	Price after 5% Discount for cash	TURNPIKE WIDE TRACK Glass-Belted Polyester Standard 'Flex' Belt Factory Door Price Each	Price after 5% Discount for cash
B78/13	650/13	—	—	—	20.60	19.57
C78/13	700/13	—	—	—	21.65	20.57
B78/14	645/14	39.50	22.45	21.33	—	—
C78/14	695/14	41.65	23.15	21.99	—	—
D70/14	695/14	47.60	25.15	23.89	—	—
E78/14	735/14	44.25	24.85	23.61	21.85	20.76
E70/14	735/14	49.05	26.85	25.51	—	—
F78/14	775/14	47.70	25.90	24.60	22.90	21.75
F70/14	775/14	52.80	27.90	26.50	24.90	23.65
G78/14	825/14	53.45	27.60	26.22	24.60	23.37
G70/14	825/14	59.25	29.60	28.12	26.60	25.27
H78/14	855/14	57.65	29.50	28.02	26.50	25.17
H70/14	855/14	64.60	31.50	29.92	—	—
560/15	—	—	—	—	19.50	18.52
F78/15	775/15	47.70	26.60	25.27	23.60	22.42
F70/15	775/15	52.80	28.60	27.17	—	—
G78/15	825/15	53.45	27.95	26.55	24.95	23.70
G70/15	825/15	59.25	29.95	28.45	26.95	25.70
H78/15	855/15	57.65	29.90	28.40	26.90	25.55
H70/15	855/15	66.30	31.90	30.30	—	—
J78/15	885/15	68.85	31.95	30.35	28.95	27.50
L78/15	915/15	72.40	33.65	31.97	—	—

*MANUFACTURER'S LIST PRICE
Each manufacturer publishes a list of prices. Generally speaking, for similar grades, these prices are very much the same. Newspaper advertised special sale prices cut these by 10-25%. Canadian Tire often cuts up to 50%!
5-YEAR ROAD-HAZARD INSURED
Heavy 'Flex' Belt—42-Month Pro-Rated 42% Wear-Out Discount Allowance
Standard 'Flex' Belt—40-Month Pro-Rated. 40% Wear-Out Discount Allowance.
To all prices on this page, add freight to store from factory. Toronto and Hamilton area 10¢; most other locations 15¢ to 60¢; distant points up to $1.10 (Eg. Gander, Nfld.)
5% Discount for Cash—in lieu of coupons..
Installation $1.00; New Valve and Static Wheel Balance $1.00
If your local Associate Dealer is sold out of your choice, leave order with deposit and delivery is guaranteed. Or write Canadian Tire, 837 Yonge St. Toronto

IF YOU PREFER NYLON, SAVE ON FAMOUS
Turnpike DELUXE or STANDARD
Turnpike Nylon Standard and Deluxe Tires are similar in construction to original equipment tires when new cars came with these sizes—except those tires were rayon while these are Dupont Nylon—stronger than steel; double ply, double strength.
Only the tread differentiates Deluxe and Standard. Standard is lower priced because the buyer assumes his own guarantee.

SIZE (Tubeless)	TURNPIKE DELUXE Tubeless Blackwall Add $1.50 for Whitewall 5-yr. Road Hazard Insurance 20-Mth. Wear-Out Allowance Factory Door Price	Price after 5% Discount for cash	TURNPIKE STANDARD Tubeless Blackwall Not covered by Road Hazard Insurance or Wear-Out Discount Allowance Factory Door Price	Price after 5% Discount for cash
600/13	11.49	10.92	10.59	10.06
650/13	12.45	11.83	11.39	10.82
700/13	13.40	12.73	—	—
735/14	13.40	12.73	—	—
775/14/15	13.95	13.25	12.59	11.96
825/14/15	14.95	14.20	12.99	12.34
855/14/15 WW	17.35	16.48	—	—
560/15	12.25	11.64	10.99	10.44
600/16TubeType	—	—	11.29	10.73

TURNPIKE DELUXE Low Factory Door Price 13.95 775/14/15 TUBELESS CASH PRICE $13.25
TURNPIKE STANDARD Low Factory Door Price 11.39 650/13 TUBELESS CASH PRICE $10.82
BUDGET TERMS available at CANADIAN TIRE STORES
CANADIAN TIRE ASSOCIATE STORE
W. P. HENOPHY LIMITED - WILLIAMSBURG
PHONE 535-2845

check list of 1971 FIX-UP NEEDS for Your Home!
ONE STOP SERVICE FOR EVERYTHING
Panel Basement
Paint Family Room
Ceiling Tile in Basement
Floor Tile in Kitchen
Replace Light Fixture
Vanity in Bath
Replace Garage Doors
Waterproof Basement
New Shelf in Family Room
Patch Cracked Plaster
Come in and See us!
And when you buy you save $10.00 on every $100.00 purchases. Here is how you do it. — When your purchase invoices total $100.00 or more, bring them to us and you will receive $10.00 for each and every $100.00 of purchases you make from us between February 12th and April 30th next. All sales final.
(This offer expires April 30th next and does not apply to CONTRACTS for new construction or renovations)
Always a BUY at a PAL Yard
H. S. LANNIN LTD.
LUMBER AND BUILDING SUPPLIES
BUILDING CONTRACTORS
Phone 774-2830 Winchester, Ont.

IT'S CLEARANCE TIME

... Time to SEE and SAVE more than Ever!

When You Shop At Carl's Radio TV & Appliances



COLOUR TV'S

ADMIRAL

26" with 'tintomatic'	$639.00
25" Contemporary Styling	$529.00
19" with Super Bright Picture Tube	489.00
13" Portable	$289.00

PANASONIC

22"	$639.00
19"	$549.00
SYLVANIA 25" with 5-year Protection Plan	$669.00

SPECIALS

BLACK & WHITE TV'S

ADMIRAL

23"	$199.95
21" Portable	$139.95
19" Portable	$159.95
12" Portable	$109.95

WASHERS and DRYERS

MOFFAT DRYER, 18 lb. cap.	$189.00
MOFFAT WASHER, 18 lb. cap.	$299.00
BEATTY SPIN-DRY WASHERS	$199.50

REFRIGERATORS

ADMIRAL, 14 cu. ft., Frost Free	$319.95
ADMIRAL, 13 cu. ft., Automatic	$289.95
ADMIRAL, 10 cu. ft., Automatic Defrost	$189.00

FREEZERS

GENERAL 8 cubic foot	$149.95
GENERAL 15 cubic foot	$179.95
GENERAL 20 cubic foot	$201.95
GENERAL 25 cubic foot	$219.95

DISH WASHERS

ADMIRAL (1 only)	$189.00
MOFFAT (1 Only)	$279.00

STOVES

ADMIRAL

30", Self-cleaning Oven, Rotisserie	$269.00
24"	$119.00

MOFFAT

30", Self-cleaning Oven	$329.00
30", Rotisserie and Clock	$289.00
30", Automatic	$249.00

Carl's Radio TV & Appliances

PHONE 984-2050 FINCH, ONT.

BOWLING NEWS

Monday Mixed League

Men's High Single — Richard Barkley, 287.
Men's High Triple — Paul Marion.
Ladies' High Single — Wanda Young 236.
Ladies' High Triple — Wanda Young 634.
Team standings — Father 89, Richard 84, Wanda 73, Lyle 71, Willie 69, Betty Ann 55.

Monday Young People's League

Men's High Single — Pete Monast 265.
Men's High Triple — Murray Blair 653.
Ladies' High Single — Pat Monast 273.
Ladies' High Triple — Joanne McLean 686.
Team standings — Tootie 86, Mary 85, Len 70, Ted 52.

Newington Thursday Ladies

Ladies' High Singles — Carolyn Russell 248, Myra Summers 239, Hilda Meldrum 224,
Ladies' High Triples — Myra Summers 611, Carolyn Russell 600, Hilda Meldrum 572.
Team standings — Carolyn 75, Linda 61, Joyce 61, Bonnie 55.

Defenders

Ladies' High Single — Lise Steinburg 247.
Ladies' High Triple — Lise Steinburg 656.
Men's High Single — Warman Barnard 262.
Men's High Triple — Gil Jackson 616.
Team standings — Elizabeth 80, Alex 72, Gil 70, Goldie 70, Barbara 65, Marion 63.

Busy Matrons

Ladies' High Single — Louise Droppo 264, Shirley Munroe 248, AnneClement 232.
Ladies' High Triple — Shirley Munroe 619, Lucille Monast 612, Louise Droppo 605.
Team standings — Sharon C. 94, Anne 78, Ella 73, Sharon S. 62, Gladys 57, Velma 56.

Community Bowling League

Men's high single — Gord McLaughlin 216.
Men's high triple — Gord McLaughlin 657.
Ladies high single — Barbara Kelly 267.
Ladies high triple — Lynda Marcell 684.
Team standings — Russel 89, Bob 82, Harold 81, Gord 76, Lorne 71. Earl 63.

Wednesday Afternoon Ladies

Ladies' High Single — Vonnie Chambers 246, Thelma Hall 243, Pat Stewart, Susie Cass 241.
Ladies' High Triple — Pat Monast 631, Pat Stewart 621, Thelma Hall 606.
Team standings — Glenna MacIntosh 86, Betty McIntosh 85, Helen Moran 80, Marlene 71.

Nation Valley

Spends some time visiting with relatives

Mrs Charlotte Gray spent a few days with Mr and Mrs Lorne Barkley, Kemptville, and Mr and Mrs Robert Gray and family, Belleville.

Deepest sympathy is extended to Mr and Mrs Robert La Rose and family in the death of the latter's mother.

Mrs Irwin Baker is spending a few days with Mr and Mrs Alton La Grove and family, Brockville.

Mr and Mrs Lloyd Merkley, Douglas and Miss Eileen Merkley were recent supper guests of Mr and Mrs John Morrow, Chesterville.

Mr and Mrs Dwayne Servage and family, Elma, were supper guests of Mr and Mrs Kenneth Merkley.

Mr and Mrs Gerritt Oosterbaan were dinner guests of Mr and Mrs Tjutte De Jong, Iroquois.

Mr and Mrs Douglas Dillabough, Dunbar; Mr and Mrs William Coulthart, Ottawa; and Mr and Mrs Morris Dewe, Cornwall, were supper guests with Mr and Mrs Lloyd Merkley, Sunday. Mr Merkley returned home from Toronto Hospital after a short stay.

Osnabruck Centre

Sharbot Lake visitors at Stewart home

Sympathy is extended to the family of the late Archie Holland. He was a former resident of Osnabruck Centre.

Mr and Mrs Steve Richmond and boys, Sharbot Lake, were week end visitors with Mr and Mrs W. E. Stewart and Donald.

Mr and Mrs H. Presley, Morrisburg, were recent callers with Mrs Iva Hollister.

Friends wish a speedy recovery to Mrs A. Beckstead and Mr Clifford Collins who are patients in the Cornwall General Hospital.

Mr and Mrs Ivan Tinkess and Mr Fred Dewe spent the week end with Mr and Mrs Ronnie Warner and family, Scarborough, Mrs Hazel Tinkess, Long Sault, and Mrs Fred Dewe returned home with them.



Girls broomball teams of all ages enjoy this winter sport each week at the community Park Rink. The girls pictured above are one of the youngest teams taking part in the activities. Above, back row l to r: Wanda Blair, Angela Dobbe, Birgit Reitz, Kim Black, Nancy LaSalle, coach; centre row: Sherry Giroux, Kerry Moran, Mimi Droppo, Kelly Cass; front row: Susie Rance, Sylvia McNabb, Stephanie Jordan.



Enthusiasm runs high among young girls on Thursday nights at the Community Rink. The girls get together for broomball each week under the supervision of volunteer coaches. Pictured above from left to right, back row, Betty Vanden Bosch, coach; Bev. Morrison, Lorraine Hutt, Kim Droppo, Ellen Roberge, Tracey Dobbe; centre row Ann Carr, Cathy Clement, Caroline Clement, Christine Elliott, Nancy Vanden Bosch, Beatrice Johnston; front row, Lisa Morrison, Johanna McPhail and Brenda Cross. — Staff Photo.

OPP Report

'Stopping Distance'

Motorists, remember, you need stopping distance if the car ahead of you has to slow down suddenly or come to a fast stop. If the car following you is too close when you stop it rams into the back of you and so on down the line. Collisions like this tie up traffic, cost a lot of time and money, and sometimes they even cost a life. To prevent these needless accidents, one car length for every ten miles per hour of speed is recommended as a safe distance between vehicles in a line of moving traffic. Professional drivers call this the safety margin. That's just what it is — and you never know when you will need it.

Ontario Provincial Police in Dundas County patrolled 10,808 miles while working 1,083 hours. During this period, officers laid 23 charges while issuing 65 warnings under the Highway Traffic Act of Ontario.

Provincial Police from Morrisburg and Winchester Detachments investigated 3 thefts, 2 disturbances and 33 miscellaneous complaints. Fourteen persons were charged under the Liquor Control Act while one other person was charged under the Motor Vehicle Accident Claims Act.

As a result of an investigation of a stolen car by Constable W. B. Renshaw and Constable D. N. Penrose of Morrisburg Detachment, 6 persons from the Montreal area were arrested.

In Winchester, Provincial Constable D. White, while on patrol, stopped a stolen vehicle and arrested one person.

Area highways were quite busy with officers investigating 13 property damage accidents and 2 personal injury accidents in which 2 persons received minor injuries. In a 15-hour period on February 18, 3 transport accidents occurred on highway 401 with total damage estimated at $28,000.00. One person was charged with failing to report an accident as a result of a hit and run accident investigated by Provincial Constable J. R. Burke.

Provincial Court was quiet with officers spending 16 hours in court while registering 38 convictions.

CARD OF THANKS

We would like to express our sincere thanks to our friends and neighbours for their many acts of kindnesses and sympathy shown to us in the loss of our dear brother Sidney Garrett.

Verna and Harry Gore
24

Chesterville Record Ltd.

Phone 448-2144

Presents a distinctive line of Wedding Invitations

Let us assist you with your plans for that all important wedding day.

♡

COME IN AND SEE OUR COMPLETE SELECTION OF

- *INVITATIONS*
- *ANNOUNCEMENTS*
- *INFORMALS*
- *ACCESSORIES*

Your choice of various paper stocks, type styles and sizes, ask for . . .

Forever Yours by Inter NATIONAL

Select your wedding invitations, announcements and accessories with complete confidence as to quality and correctness of form.

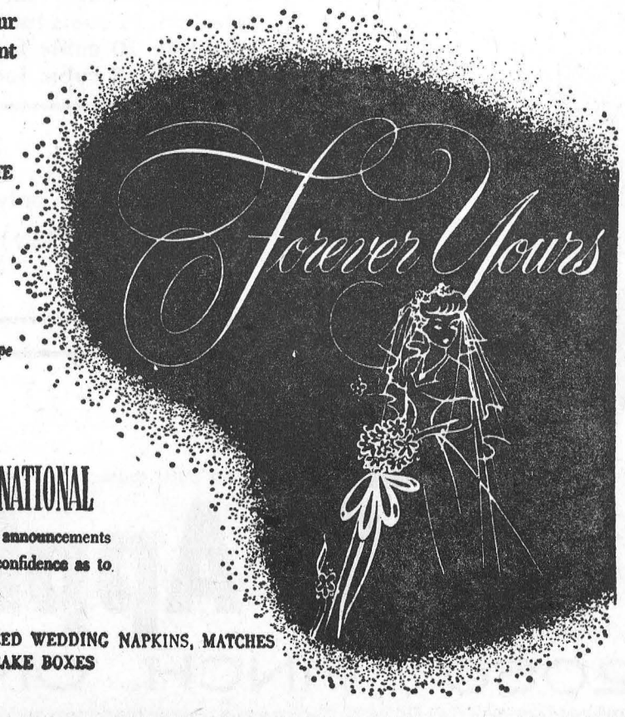

WE ALSO HAVE PERSONALIZED WEDDING NAPKINS, MATCHES AND CAKE BOXES

Goldfield South

Spend week visiting relatives in Florida

Mr and Mrs Peter Konik and boys spent a week with Mrs Konik's sister Mrs Ronald Ames and Mr Ames in Holmes Beach, Florida.

Mr and Mrs Donald Casselman and Mr John Casselman were Sunday tea guests of Mr and Mrs Ron Neville, Ingleside.

Mrs Donald Casselman called on her aunt Mrs Laura Otto at Newington on Sunday.

IN MEMORIAM

OUDERKIRK — In loving memory of a dear father and grand father, Fred Ouderkirk, who passed away on Feb. 28, 1966.
Always in our memory
We seem to find a way
To wander back and meet you
On the road to yesterday.
Our hearts still ache with sorrow
And secret tears still flow
For what it meant to lose you, Dad
No one will ever know.
Sadly missed by Sheila, Hiram and family
24–1

IN MEMORIAM

KEARNS — In loving memory of a dear husband Cornelius Kearns, who died suddenly on February 25, 1970.
Friends may think I have forgotten
When at times they see me smile
But they little know the heartache
My smile hides all the while.
Mary
24

FEBRUARY

Clearance Sale

USED CARS

1970 CHEV IMPALA — 4-Dr., HT, V8, AT, Radio
2 — 1969 CHEV. IMPALAS — 2 Dr. Hard tops, V8, AT, Radio.
1969 DODGE SUPER BEE — 383 Motor, 4 Speed, Radio.
1970 FORD MAVERICK — 2 Dr., AT, Radio.
1969 DODGE MONACO — 4 Dr. HT, Green with matching in.
1969 DODGE POLARA 500 — New Condition, 8, AT, PS, PB, Radio.
1969 PONTIAC — 2 Dr. HT, V8, Fully Powered, Radio.
1965 CHEV BEL AIR — 4 Dr., AT, Radio.
1965 CHEV IMPALA SS — 2 Dr. HT, Radio.
1964 CHEV IMPALA — 2 DR. HT., Radio
This Week's special, ... Only $375.00

THESE CARS HAVE BEEN MECHANICALLY CHECKED, WITH 1971 LICENSE PLATES. PRICES REDUCED CONSIDERABLY UP TO AND INCLUDING FEB. 27, 1971

"Where You Get The Best For Less"

McMILLAN BROS.

CARL AND LEON
NEW AND USED CAR SALES

LEON: Res., 448-2767 | PHONES: Business, 448-2146 | CARL: Res., 448-2002

SERVICE STATION OPEN THIS SUNDAY

Sharkey's Service Station

* * *

To accommodate the driving public, one service station will be open every Sunday.

CHECK THESE DISCOUNT PRICES

Fresh Chickens
3 to 4 lb. av., lb. 39c
C. P. Chicken Loaf
Lb. 75c
Robin Hood Cake Mix
Choc. or White
3 boxes 99c
Glad Wrap
100' roll 29c
Royall Lunch Meat
Can 39c
Salada Tea Bags
60's 79c
Buy 2, Get one free
Dove Hand Soap
3 bars 57c
Bananas
2 lbs. 19c
Lettuce
2 Head 49c

LAFLAMME'S GROCERY

KING STREET

— Phone 448-2822 —

50 EXTRA FREE GOLD BOND STAMPS with the purchase of every 28 oz. tin of Top Valu FANCY FRUIT COCKTAIL at regular price

50 EXTRA FREE GOLD BOND STAMPS with the purchase of every 24 oz. jar of TOP Valu Strawberry or Raspberry Jam at regular price

50 EXTRA FREE GOLD BOND STAMPS with the purchase of every 24 oz. bottle of SWAN LIQUID DETERGENT at regular price

Prices effective until closing Sat., February 27th.
We reserve the right to limit quantities

IGA

ONLY IGA GIVES YOU REBELLION DISCOUNT PRICES

AND FREE GIFTS with GOLD BOND STAMPS

RED BRAND BONELESS TABLETRIM BLADE or SHORT RIB **ROAST 79c LB.**

Economy Pack Essex Dainty Link Pork Sausage, 3-4 lb. per pack, lb., 43c
Fresh Grade "A" Predressed Broiler Turkeys (6-9 lb. ave.) ..... lb., 37c
Red Brand Boneless Tabletrim Savoy Steak or Roast ..... lb., $1.09
Economical Quarter Loin (10-12 per pack) Pork Chops ..... lb., 59c
Economy Pack Centre Loin (8-10 per pack) Pork Chops ..... lb., 79c

Lean Sweet Pickled Peameal Back Bacon Roast
3-4 lb. average End Cut ..... lb., 69c
Centre Cut (Pieces) ..... lb., 79c
Essex Sweet Pickled Cottage Rolls (½'s cryovac) .... lb., 55c
California Red Emperor Grapes ..... lb., 39c
Golden Yellow Large Labelled Bananas ..... lb., 13c

California Sunkist Navel ORANGES (size 113's) ..... dozen, 69c

SUPER DISCOUNT PRICES

THE CHOICE IS YOURS !
Use your filled booklets like cash on featured "SUPER DISCOUNT" ITEMS ! one booklet for one item ! OR redeem them at GOLD BOND GIFT CENTRES

Top Valu Sliced (1 lb. vac pac) Side Bacon 9c
Fine Granulated White Sugar (5 lb. bag) 12c
Kraft Miracle Whip (16 oz. jar) 1c
Canada No. 1 P.E.I. Table Potatoes (10 lb. bag) 3c

IGA • CHESTERVILLE • NEWINGTON

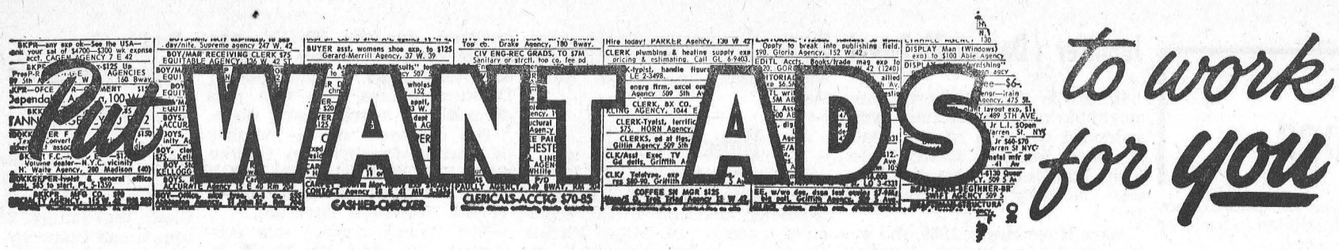

CLASSIFIED ADVERTISING RATES

FOR SALE, FOR RENT, HELP WANTED, ETC., MARRIAGE, ENGAGEMENT and COMING EVENTS, **15 cents a line, counting 5 words to a line, minimum $1.00 first insertion. Subsequent insertions at 10c a line, with a 70c minimum.** CARDS OF THANKS, **15 cents per 5-word line, minimum $1.00.** IN MEMORIAMS, **$1.00 plus 40c for each 4 line verse.**

The Advertiser agrees that the publisher shall not be liable for damages arising out of errors in advertisements beyond the amount paid for the space actually occupied by the portion of the advertisement in which the error occurred whether such error is due to the negligence of the publisher's servants or otherwise, and there shall be no liability for non-insertion of any advertisement beyond the amount paid for such advertisement.

FOR SALE — 40 ton of baled hay, 20 feet of ensilage, grain. — Apply Tom McCadden. Phone 448-2277. 25

FOR SALE — Buildings - Building, 41' x 14' x 15' high; 16 foot square Building; Timber frame ft. square Building. — Apply W. Stillson, Newington, phone 6-5666 (between 5 - 10 p.m.) 24

FOR SALE — 1968 Ski-Whiz, 18 H.P., new track, recently overhauled. — Phone 448-2743. 25-2

FOR SALE — Government inspected sides of beef, 63c lb.; sides of pork, 39c lb. Cut and wrapped for freezer. 10 lbs. Hamburg for freezer, $4.95. — Earl's Meats, Phone 448-2324, Chesterville. 48tf

DATSUN — We have a large stock of new cars and trucks now on display. Drop in for a demonstration — Your Authorized Datsun Dealer, Bogart Motor Sales Ltd., Chesterville. 24-1

FOR SALE — Milk Keeper 33-can Bulk Cooler; 3 Surge Milkers, all in good condition. Reasonably priced. Reason for selling going out of milking. — Apply H. Oosterman, RR 1, Chesterville, Ontario, Phone 448-2463. 24

BOMBARDIER SKI-DOOS — We have 21 new and used Ski-Doos left yet, from 12 hp to 35 hp; manual and electric start. All at 20% discount. Cash or terms — Bogart Motor Sales Ltd., Chesterville. 24-1

CUSTOM SLAUGHTERING—We will pick up and slaughter your beef and pork, cut, wrap and freeze. — Earl's Meats, Phone 448-2324, Chesterville. 22tf

FOR SALE — 1 Pure Bred Jersey Springer, 2 years old, due to freshen March 23. — Phone 984-2859. 25-4

SALE — Steering Wheel Covers, ish or leather, regular $1.59 d $1.69 — Clearing at only $1.19 ea. — Western Tire and Auto Supply, Tel. 448-2875, Chesterville, Ontario. 24-2

FOR SALE — 1962 Chevrolet, Safety Checked. Priced Reasonable. — Phone 448-2943. 25-2

ARTICLES WANTED — Antiques, corner — and flat too — wall cupboards, washstands, chests of drawers, clocks, all kinds of coal-oil lamps, clear and coloured glass, wash sets, round diningroom tables and round glass china cabinets. — Please write Lawrence Shaver, Box 218, Long Sault, Ont., or Phone 534-2047. 50tf

HOUSE FOR SALE — New two-bedroom bungalow, 6 miles south of Chesterville, full basement, electric heating. — Phone 448-2563 (after 6.00 p.m.) 25-2

ATTENTION CONTRACTORS — Am accepting estimates for the following work on a new home, 30' x 28'. Excavating, block laying, drain pipes etc., including sub-flooring. — Apply to Box F738 The Chesterville Record. 25

FOR SALE — Choice Beef by the quarter. — Phone Oscar Goddard, 984-2633, Berwick, Ont. 24-2

ATTENTION, FARMERS

You will receive the best prices for your dead, sick and disabled cows and horses. We have no collectors. You deal directly with us. You have added beneits of the monies usually paid to collectors. 24-hour service, 7 days a week.—Call collect to Herb Loucks, Winchester 774-5256, or Guy Machabee, Crysler, 987-2818. Collector's Licence No. 182C69, Receiving Plant Number St. Albert 134RP-89. 20tf

ACRES WANTED

Some bush, no buildings, able to trade 1968 Chev. 8 including 2-way communications radio or will buy without trading car. — Apply to Box F-33, The Chesterville Record. 24

Vice & Craig Ltd.

FUNERAL HOMES

METCALFE, WINCHESTER AND CHESTERVILLE

774-2120

one convenient phone number serves all three locations

Ambulance Service

17tf

FOR SALE — 1971 Olympique Bombardier Ski-Doo. 20 H.P. 335 c.c. — Phone 987-5406. 24

BUY DIRECT FROM PRODUCER — **Specializing in Hereford and Aberdeen steer beef. Roasts, steaks, stew, hamburg, cut and wrapped for your freezer. Sides:** 65c lb.; hinds: 77c lb.; fronts: 55c lb., — Bill Marcellus, Chesterville **448-2538, Winchester 774-2005.** 1tf

FOR SALE — 1966 Pontiac Stratochief, 4 dr. Sedan, V8, AT. Offers accepted. — Phone 448-2364. 24-1

FOR SALE — Choice Springer, second calf Holstein Heifer, weight over 1100 lbs.; Cockshutt 60 Tractor, in good running order, $245; 1965 Ford Sedan, standard six. — Apply Sterling Myers, phone Avonmore 346-5523. 24

FOR SALE — Chesterfield Chair; Dumont TV; Studio Couch;white Antique Cupboard; 2 small white Enamel Tables; Connor Electric Washer. — Thomas Fleming, Phone 448-2019. 24

WANTED — Herds of Cattle; also Springers. — Apply Edwin Montgomery, Finch, Ont., Phone 984-2237. 26-4

HAY WANTED — A quantity of hay. — Apply to John Heuff, Morewood, Phone 448-2653. 26-4

NEED ONE COPY — Our copier will turn it out in one minute or less for 50c. Need copies of special letters, invoices, licences, etc., then come in and let the new 3M copier do the job. Quantity copies at special rates. — The "Record" Office, Phone 448-2144, Chesterville. 30tf

WANTED — McCormick-Deering Pulsator for single unit Milker. in good condition. — Phone 346-2184. 24

ATTENTION — Painter available. Will do inside and outside painting. Free estimates. — Apply Norman McEwan, Avonmore, Phone 346-5902 10tf

DRESSMAKING — Will do all types of sewing, dressmaking, alterations. etc. in my own home. Prices reasonable. — Contact Mrs Sharon Donaldson, Phone 448-3151. 25

REPAIRS — For Chimney, bricks, blocks, house and barn rebuilding. — Call Joe Dingemans, RR 1, Finch, Phone 984-2043. 10tf

Township of Finch
NOTICE

Under the provisions of The Waste Management Act and the Regulation, notice is given that it is intended to apply to the Department of Energy and Resources Management for a certificate of approval for a waste management system serving the Township of Finch.

A. V. Empey, Clerk-TTreas.
26-3

WANTED
DEAD OR ALIVE

I WILL PICK UP YOUR DEAD CATTLE FOR THE BEST PRICES

24-hr. Service! Call Collect
GERARD HEBERT
Phone 987-5364, Crysler, or 448-2612, Chesterville
Licence No. 179-C-69
21tf

SINGER — Our representative Chris Pappas will be calling at Fabrics Unlimited every Monday for Sales, Service and Rentals. For appointment call 774-2207. 29

ANTIQUES WANTED—Old glass; coloured pieces, any style, clear pattern glass and old china. Wooden ware: butter bowls, prints, pine corner and flat cupboards, small pine washstands, sinks, chests, desks, tables, cobblers' benches settees, spice and coffee mills. Old brass: candlesticks, kettles, mirrors, picture frames, vases. Old iron: pots, coffee grinders, etc. Oil lamps: fancy table oil lamps, hanging oil lamps, wall oil lamps. No matter how large or small, give us a call. If you wish to sell or just want a free appraisal write or call.—Gordon and Doris McDonald, The Castor Shop, Box 138, Phone 445-5229, Russell. June 30, 1971

NOTICE

Under the provisions of the Waste Management Act, and the Regulation, notice is given it is intended to apply to the Department of Energy and Resources Management for a certificate of Approval for waste disposal sites located on Lot Eight, Concession Six, and on Lot Seventeen, Concession Twelve of the Township of Winchester.

Glenn MacGregor, Clerk, Township of Winchester.
26-3

TYPEWRITERS — New and Used; portable, full-size, electric. Also typewriter rentals. — The Chesterville Record. 6tf

Township of Finch
NOTICE

Under the provisions of the Waste Management Act and the Regulation, notice is given that it is intended to apply to the Department of Energy and Resources Management for a certificate of approval for a waste disposal site located in the S½ of the SW¼ Lot 21, Township of Finch, County of Stormont.

A. V. Empey, Clerk-Treas.
26-3

NO TRESPASSING — No Trespassing signs available. 25c each. — The Chesterville Record. 6tf

THE ST. LAWRENCE PARKS COMMISSION
SUPPLY AND DELIVERY OF BREAD, MILK AND ICE TO CAMPING GROUNDS

SEALED TENDERS, marked clearly on the outside as to contents, will be received at the Head Office of the Commission (Box 340, Morrisburg) until 5:00 p.m., E.S.T., THURSDAY, MARCH 18, 1971 for the privilege of supplying and delivering bread milk and ice during 1971. 1972 and 1973 at the following camping grounds:

Ivy Lea, Brown's Bay, Grenville, Cedar, Riverside, Nairne, Morrison, Farran, Woodlands, Dickenson, McLaren, Hales Mille Roches, Charlottenburgh and Glengarry.

Bids may be made to provide the above services to more than one location but, if tendered on more than one, separate figures must be submitted for each location. Individual bids are required for bread, milk and ice, and must be made on tender forms which are obtainable by writing to the above address or by calling MORRISBURG 543-2951.

The highest or any tender will not necessarily be accepted.

24-1

EQUIPMENT RENTALS — Air compressors, 'dozers, sand, gravel, building heaters, house moving.—Sullivan Bros., Phone 448-2660, Chesterville. 16tf

WANTED — Quantity, Pool 1, OMMB Milk Quota) will pay reasonable price by the lb. — Phone after 8 p.m. — Phone 613-443-2117. 24-6

AUCTION SALE
of
CATTLE & MACHINERY

Having sold the Farm the Undersigned Will offer for Sale by Public Auction

Lot 34, Con. 4, Township of Osgoode, Carleton County
1/2 MILE EAST OF DALMENY, 2 1/2 MILES WEST OF HIGHWAY 31
on
SATURDAY, FEBRUARY 27
Starting at 12 Noon

31 Grade Holstein Milk Cows with 9370 lbs. Industrial quota; 8 2-year-old Heifers, bred for Fall; 3 2-year-old Heifers, open; 6 1½-year-old Heifers, open; 10 Holstein Heifer Calves, born in Fall.

Machinery

Massey Ferguson No. 150 Gas Tractor, 2 years old, 980 hours, power steering, chains and heat houser; New Holland Hay Baler, No. 68, with motor; Massey Ferguson Hay Mower, hydraulic, 7 foot cut; Cockshutt Side Rake, 4 bar; Bale Buncher; Otaco Discs, double 14; Massey Ferguson Plough, new, 3 furrow, trip beam; George White Hay Wagon, 5 ton, new; Massey Ferguson Cultivator, hydraulic; Massey Ferguson Manure Spreader, 90 bushel; Forano Tractor Loader, rear mount; Malco Hay Elavator, 40 foot, with motor; 2 Chain Harrows, 8 foot section; Land Roller, 3 section; Grader Blade, new; Snow Blower; Cattle Clippers; 2 Wheelbarrows; Ensilage Cart; 2 Ladders; Electric Fencers; Gas Pump; Lawn Mower! Pressure Pump; Electric Motors; 40 Cow Trainers; Water Tank with milk cooler attached; 3 Dairykool Boumatic Single Unit Milkers; 30 8-gallon Milk Cans; Pails and Strainers; Water Tank; Bender Automatic Milk Washer; Quantity of Hay and Straw.

Coffee and Lunch Available
TERMS—CASH OR CERTIFIED CHEQUE

AUCTIONEER'S NOTE: This is an excellent Herd of Holstein cattle with a herd average test of 3.7 as unit breeding has been used for over 25 years.

HENRY DIEPMAN, PROP.
Harold Ball, Auctioneer.
24-1

DEPARTMENT OF PUBLIC WORKS OF CANADA
TENDERS

SEALED TENDERS to be addressed to the CHIEF, FINANCIAL AND ADMINISTRATIVE SERVICES, CAPITAL REGION, DEPARTMENT OF PUBLIC WORKS, 301 ELGIN STREET, OTTAWA 4, ONTARIO. and endorsed TENDER FOR CLEANING SERVICE, POST OFFICE, HAZELDEAN, ONTARIO, will be received until 3.00 P.M. (E.S.T.), THURSDAY, MARCH 11TH, 1971.

Tender doucuments can be seen, or can be obtained through the Plan Distributing Office, room 134, Bonaventure Buildng. 301 Elgin Street, Ottawa 4, Ontario.

To be considered each tender must be made on the printed forms supplied by the Department and completed in accordance with the conditions set forth therein

The lowest or any tender not necessarily accepted.

W. J. Cluskey,
Head, Financial Planning,
Tendering and Contract wards
24-1

WANTED
USED RIFLES & SHOT GUNS
ALSO
ANTIQUE GUNS, UNIFORMS, ETC.
We Buy — Sell — Trade

BELGIUM
Box 653, Cornwall
ST. ANDREW'S WEST on Hwy. 138
20tf

FOR SALE — Hay, around 1,800 bales. Also a quantity of Milk Sharing Quota. Walter Merkley. — Phone 448-2582. 24-1

BABY SITTING WANTED — Will do baby sitting at home during day and some nights. Mrs Gerald Desormeaux — Phone 448-3107. 25-2

Couples Club meet at McMillan home

The Couples' Club met at the home of Hugh and Roma McMillan on February 4th with the president Hugh McMillan in charge.

The meeting was opened with verses 1 and 5 of hymn 79 "What Grace, O Lord and Beauty Shone". A Call to Worship verse and the scripture, 1 Corinthians, chapter 28, verses 9 - 19 were read.

The minutes of the previous meeeting were read and approved. The roll call showed an attendance of 16.

It was decided to send "Get Well" Cards to Bert Casselman in Kingston Hospital and Arnold Barkley in Winchester Hospital.

The next meeting will be held at the home of Hugh and Edna Barkley with the ladies in charge of the program.

The program for this meeting consisted of readings by the men and went as follows: Hugh Barkley read some informative farm records dating back to 1899; M. Beckstead gave a biography of Robert Service and recited "The remation of Sam McGee"; Graham McPherson read a "History of Boucks Hill" by Miriam Colligan; Wray McPherson read "Daily Thoughts" from the Friendship Book by Francis Gay; Edgerton Barkley conducted a Bible Quiz; Bernice Barkley told of some of his father's experiences in the days of horse-tread threshing machines; Hugh McMillan read "A Guidance System" one of Rev. I. Hussar's writings and a poem "The Old Mare."

The meeting closed by singing hymn 388 "O Master Let Me Walk with Thee" and prayer led by the president.

A delicious smorgasbord lunch and a social hour were enjoyed by all present and Maurice Becktead thanked Hugh and Roma for their hospitality.

SULLIVAN BROS.

General Contractors

* Dozers
* Air Compressor
* Building Heaters
* Building Construction
* House Moving

— Phone 448-2660 —
CHESTERVILLE

5th Ave., Williamsburg

Recent visitors at Gallinger home

Mr and Mrs Harris Rupert of Oxford Mills, visited Mr and Mrs Oliver Gallinger and Charlene last week.

Mr and Mrs Oliver Gallinger and Charlene, Denzil Gallinger visited Mr and Mrs Orval Baker, Ottawa, on Sunday.

Grantley

Visit Whaley home in Cornwall

Mrs John McMillan and Grant called on Mrs Vernon Whaley, Kevin and Kristine, in Cornwall, Friday evening.

Mrs Clifton Merkley, Nancy, and Mr and Mrs Robert Merkley were recent guests of Mr and Mrs Doug Merkley and daughters Prescott.

Mrs Joe Paul spent Friday with Mr and Mrs George Atchison, Winchester.

Mr and Mrs Wilburn Robinson spent Sunday with Mr and Mrs Don Knapp and Donald, Brockville. Mrs Wm. Fetterly accompanied them home after having spent a few days there.

Mr and Mrs Dwayne Munroe and Donald, Miss Nancy McMillan were Sunday tea guests of Mr and Mrs Earle McMillan, Richard and Beth.

Mr and Mrs Mason Robinson spent Saturday with Mr and Mrs Bert Link and Miss Brenda Link, Petrolia, Ontario.

Mr and Mrs Glenn McMillan and Eleanor were tea guests with Mr and Mrs Robert Merkley and Kristi and Glendon who was celebrating his fourth birthday.

Mr and Mrs Earle McMillan called on Mr and Mrs Hubert Shay and Mr and Mrs Irwin Adams, Spencerville, recently.

Mr and Mrs Mason Robinson spent Sunday evening with Mr and Mrs Claude Carr.

Colquhoun

Spend evening recently visiting at Hart home

Mr and Mrs Lyle McMahon spent Thursday evening with Mr and Mrs Roy Hart.

Mr and Mrs Kenneth Hummel spent Tuesday with Mrs Ethel Droppo, Finch.

Mr and Mrs Don Kyle, Mr Lawrence Whittaker are spending a few days in Toronto.

Mr and Mrs Kenneth Hummel were Sunday tea guests of Mr and Mrs William Langabeer, Chesterville.

Mr and Mrs Robert Miltimore and Kim; Mrs Jack Smith, Kevin and Lorraine were guests of Mr and Mrs Lloyd Gallinger Sunday.

Mr and Mrs Rae Hummel spent Sunday evening with Mr and Mrs Ernie Bellemore.

Mr and Mrs Walter Wells, Riverside, were guests of Mr and Mrs George Wright Wednesday.

Mr and Mrs Lloyd Gallinger spent Wednesday with Mrs Laura Otto and Mr and Mrs Nugent, Newington.

Mainly About People

The Reverend and Mrs E. Earle Eaton were in Ottawa last week for medical appointment and hospital calling. Mr Eaton paid hospital calls also in Winchester, attended a theological lecture in Brockville, a meeting of the Brockville Presbytery Youth Council at Prescott, and a meeting of the Presbytery Executive at Brockville.

ARIENS
SNOWMOBILE

440SX Sport Model, 35 hp, Regular $1295.00
SELLING $925.00

400SS Super Sport Model, 28 hp, Regular $1150.00
SELLING $885.00

Full Year's Warranty

USED MACHINES

1970, 18 hp Ski-Doo, Electric Start
$495.00

1970, 18 hp Ski-Doo, Standard
$450.00

MONAST FARM SUPPLIES

Phone 448-2462 Chesterville, Ont.

HOOVER
APPLIANCE
SALE



Model 1072 Upright Vacuum Cleaner, Reg. $99.95
(As illustrated)
NOW $84.95

Model 2903 Handivac ..... Reg. $38.50
NOW $33.95

Model 0630 Rinse-O-Matic Washer .... Reg. $219.95
NOW $179.95

Model 5463 Shampoo-Polisher ..... Reg. $54.95
NOW $48.95

Model 6808 5 to 8-Room Humidifier .. Reg. $54.95
NOW $45.95

Model 6806 4 to 5-Room Humidifier .. Reg. $39.95
NOW $34.95

BYERS BUILDING SUPPLIES

Lumberyard 448-2182 **Hardware Store** 448-3318

ATOM, TYKE HOCKEY — (continued ffrom Page 1)

ry Barkley scored, assisted by Marque Laflamme and Tony Fraser. The teams then traded goals in the third period with Mike Beckstead notching one for Earl's and Marque Laflamme rounding out the score on a pass from Greg Baker.

The final score on the round was Thompson's Electric 6 Earl's Meats 2.

Thompson's now has earned the right to take on Dunbar Bruins in a best two out of three final series.

Congratulations to both players and their coaches for a well fought series.

Now, if only the weather will hold . . . .

AVON CALLING — to help you with those after the Holiday bills. A splendid earning opportunity in your own Territory. Call 345-0363 or write — J. Park, 1 Paardeburg, Kingston. 24-1

Mainly About People

Miss Lila Weegar and Mrs Gladys Barkley, Morrisburg, have returned from a holiday in Barbados and Grenada, West Indies.

Professional Directory

H. W. ALGATE, R.O.
OPTOMETRIST
Opens Office again in New Location for the Practice of Optometry in
CHESTERVILLE COMMUNITY HALL
THURSDAYS
BY APPOINTMENT ONLY
TELEPHONE P. J. GILROY'S 448-2807
May 71

MONUMENTS
Where You Buy the Best for Less
Satisfaction Guaranteed
No. 1 Granite Only
Cemetery Lettering
DWIGHT H. CROWDER
Williamsburg — Ontario
— Phone 535-2683 —
1 Mar 71

Clement Insurance Agency
Since 1893
GENERAL INSURANCE
Our knowledge and experience in Insurance enables us to give you a first class, prompt, efficient service.
JOHN CLEMENT
Chesterville — Ph.: 448-2598
Dec., 1970

MAC'S BARBERSHOP
Open Days:
Monday to Saturday
Open Evenings:
Tuesday and Friday
Closed All Day Wednesday
Bank of Nova Scotia Building
July, 1971

LICENSED AUCTIONEER
I solicit your attention:
I can give you a Complete, Business-like Sale Management Service. Costs no more.
R. HAROLD BROWN
— Cornwall, R.R. 2 —
Phone 932-7925, Area Code 613
Mar 70

JACK H. BUSH
GENERAL INSURANCE AGENT
Automobile
Fire — Casualty
Farm
Mutuals
AVONMORE and FINCH, ONT.
June, 1971

HAROLD D. POAPST
Insurance & Real Estate Broker
Representative
Grenville Insurance Co.
Automobile, Fire, Casualty, Etc.
Phone Us Collect
PH. 774-2602 — WINCHESTER
Aug. 71

DELBERT HUMMEL
Licensed Auctioneer for all kinds of sales, at reasonable charge, Chesterville. Dec. 71

LICENSED AUCTIONEER
Will handle all kinds of Farm or Household Auctions. Guaranteed results. Reasonable rates. Write or phone for dates at my expense.
DWIGHT TUPPER
CHESTERVILLE, RR1

Moving & Hauling
We are completely equipped to look after your commercial hauling and all local and long distance moving.
Consult us for rates — our prices are reasonable.
H. A. GREER, Prop.
CHESTERVILLE — ONTARIO
Apr 70

FOR COMPLETE INSURANCE SERVICE
Fire — Casualty — Life
Phone Collect
Biccum and McIntosh Ltd.
Chesterville
— Phone 448-2854 —
Oct. 68

Phone
Mrs Jessie Runions
RR2, Winchester Ph.: 448-2266
for
All Lines Co-op Insurance
or
Chesterville Co-op
Dec 70

DUNDAS FARM NEWS

Foliar Fertilization -- Field Crops

Foliar fertilizer is material containing plant nutrients which is applied to the leaves of growing crops as a liquid spray or a dust.

Most plants can absorb nutrients through the leaves. Deficiencies of micronutrients can often be corrected by applying micronutrients on the leaves of the plants. It is also true that the major plant nutrients such as nitrogen, phosphate and potash can be absorbed through the leaves, but only in small amounts per application.

Applicaton of a mixture of micronutrients and major nutrients is not recommended as a folair spray. For crops known to have a micronutrient deficiency, a separate foliar application of the micronutrient may be more sufficient than soil application.

A liquid fertilizer with 10-20-10 on the label, must contain 10 pounds available nitrogen, 20 pounds available phosphate and 10 pounds available potash per 100 pounds of liquid fertilizer. In other words, 100 pounds (7 gallons) of 10-20-10 liquid fertilzer must contain the same amount of available plan food as 100 pounds of 10-20-10 dry fertilizer. One gallon of a liquid 10-20-10 fertilizer would contan approximately 1.5 pounds of nitrogen, 3.0 pounds of available phosphate and 1.5 pounds of potash

A liquid fertilizer applied to the soil is as effective in increasing crop yield as an equivalent amount of dry fertilizer of the same analysis applied in the same way.

Liquid fertilizers sold for folair application are usually sold by the gallon rather than by the ton. To compare the cost of lquid fertilizer with that of dry fertlizer it is necessary to calculate the cost of the liquid on the basis of a ton.

A gallon of 10-20-10 liquid fertilizer weighs about 14 pounds. One ton of liquid fertilizer would therefore amount to 142.8 gallons. If the liquid costs $2.50 per gallon , then the 10-20-10 liquid fertilizer would cost $357 per ton. A dry fertilizer of the corresponding 10-20-10 analysis costs approximately $65 per ton.

The results of field trials conducted by the Sol Science Department, University of Guelph, prompted the following conclusions:

1. It is not practical to attempt to supply nitrogen, phosphate and potash, to general farm crops by spraying these nutrients on the leaves.

2. Foliar fertilization with nitrogen, phosphate and potash does not result in increases in yield of general farm crops.

3. Liquid fertilizer applied to the soil is as effectve as dry fertlizer applied to the soil, provided the amount of nitrogen, phosphate and potash and the fertilizer placement are the same.

4. A farmer should compare costs before buying a liquid fertilizer for general farm crops.

Jennifer (Dawn) McIntosh

Residents of Winchester and neighbouring comunities were saddened to learn of the death of Miss Jennifer Dawn McIntosh, Winchester, who passed away suddenly on February 13, 1971.

Born November 1, 1969, she was the much-loved infant daughter of Mr John Robert (Jack) McIntosh and his wife the former Charlotte Anne Cross.

Jennifer is survived by her parents and three sisters, Kimberley, Tracey and Ronda, all at home.

A family service was held at Vice and Craig Ltd. Funeral Home, Winchester, on Monday, February 15, 1971. Entombment was made in Maple Ridge Vault.

Hope P. Cowan

Residents of Metcalfe were saddened to hear of the accidental death of Hope Phyllis Cowan, a highly respected citizen and one of the oldest Women Showmen at Metcalfe Agricultural Society.

Mrs Cowan, who was in her 74th year, was the daughter of the late Mr and Mrs John Hume.

In 1922, she married Edmund T. Cowan, who survives.

Mrs Cowan, is survived by her husband; one son, Harold; one grand daughter Joyce Dooley; and two great grandchildren, David and Lisa. She was predeceased by a grand son, Alvin.

The deceased was a member of Vernon Presbyterian Church and a life member of the WMS of the Presbyterian Church and Vernon Women's' Institute.

The funeral service was conducted by Rev. Dr. E. G. B. Foote and Rev A. Keeler at Vernon Presbyterian Church on February 10, 1971.

Pall bearers were Stan Hicks, Pat Charon, Tom Mears, Lloyd Moore, Lucien Laurin and Roy MacAndrew.

Interment was mad e in Springhill Cemetery.

Avonmore --

Sports Committee holds meeting ball park lights top project for '71

At a regular meeting of the executive of the Avonmore Sport Committee, members were highly pleased with the reports that were presented from committee chairmen on the successful Winter Carnival staged on January 29th and 30th.

Modestly sidestepping the tremendous amount of work which they themselves had done, the executive expressed appreciation to all the citizens who had co-operated so enthusiastically in the scheme. While the carnival had not been staged as a money making project, yet the treasurer Mrs Yvette Delaney, was able to report a substantial balance in the treasury from the event.

At the meeting members discussed at some length their projects for the coming months. Undoubtedly this year promises to be the most strenuous on the committee's treasury since its formation two years ago. Of the projects now under consideration the one taking top priority in the coming months will be the installation of lights at the local ball park. The project is one, the ladies feel, which must capture the enthusiasm and support of all local citizens. Donations will continue to be gratefully received.

Plans were made for a gala St Patrick's ball to be held in the auditorium of Roxmore Public School, Avonmore, on Friday, March 5. Music will be supplied by Russ Hay and His Orchestra. Tickets will be available from the committee members within a few days.

Convenors were appointed to head up the various committees responcible for organizing details for the dance.

Valentine party held at Morrison home

Thirty-five members of the Children of the Church of St Andrew's Presbyterian Church in Chesterville and their friends gathered at the home of Mrs Bruce Morrison, Monday afternoon for their annual Valentine meeting. Lesson, music, games, decorations, favors, prizes and refreshments featured the afternoon. Assisting Mrs Morrison were her co-director, Mrs Wallace Carruthers, and assistants Sharon Carruthers and Katherine Allen. The Reverend E. Earle Eaton, minister, was also present.

Cedar Grove

Recent visitors at Crite home

Mr. and Mrs. Elburn Crites, spent the week- end in Woodtsock, with Mr. and Mrs. Dales Crites and family. They were accompanied home by Mrs. Crites and twin sons Trevor and Tracy.

Mr and Mrs Frank Dafoe accompanied Mr and Mrs Glenn Dafoe and family to Ottawa and spent Sunday afternoon with Miss Lena Hollister.

Mrs Arthur Baker, Mrs Frank Dafoe attended the Osna, bruck Women's Institute meeting held at the home of Mrs. Lyman Ault, Osnabruck Centre, Thursday afternoon.

Mrs. Oscar Ouberkirk and Mrs. Glenn Dafoe attended two days of training school for the 4-H clubs, held in the United Church hall, Ingleside, Thursday and Friday, last week.

Mainly About People

Confirmation classes, preparatory to church membership, are being conducted at the Presbyterian Churches of Chesterville Morewood and Dunbar, by minister, the Reverend E. Ea. Eaton.

"Brotherhood Day" was the sermon subject of the Reverend E. Earle Eaton, minister, at the Presbyterian Churches of Chesterville, Morewood and Dunbar last Sunday. At Junior Church meetings at Chesterville and Dunbar Pastor Eaton's children's sermonette was titled "A Walk to School a Month Long". At St Andrew's in Chesterville the choir rendered the anthem "Go and Tell", to a traditional Hawiian melody arrangement; the choir anthem at Dunbar was "When Wilt Thou Save the People?", by Booth. The Presbyterian Youth Fellowship met at St Andrew's in the evening.

HIGH SCHOOL NEWS
N. S. D. H. S.

by Maureen Delaney

The annual winter carnival at North Stormont was once again proven a success. Kathleen Delaney and James Marjerrison reigned as Snow Queen and King with Charlene Hanna as Princess. The broomball champions were the Grade 13 Boys, the Grade 13 girls and the teaching staff who defeated the Students' Council. "Myrtle the Turtle" was the winning snow sculpture carved by Grade Ten. The second place winners were the teaching staff sculpturing the abstract "Poetry and Symmetry".

A six-foot snow bank was the setting of tug of war between the grades. The semi-finalists were Grade 9A, Grade 11 and Grade 12 but Grade 12 managed to pull their weight. Leap frog was one of the highlights of Carnival Week when the classes formed into groups of five and raced across the football field. Despite the deep snow and crowds spellbound with hilarity, Grade Ten jumped into 1st place with Grade 9B not far behind.

Carnival Week was wound-up with a skating party on Friday afternoon and a dance Friday evening. The Snow Queen awarded the Grade 12's, the highest scoring grade of the week with a donkey mascot. In second place rested Grade 13.

Tuesday night, the parents and teachers managed to discuss the muddled mind of the student. After Parent-Teacher Night, the teachers seemed more confused than the students.

Thursday, Grade 12 and 13 students visited St. Lawrence College in order to consider what their future might entail. Friday, visitors from Kemptville College of Agriculture and Technology spoke of the available courses there.

The Students Council drew up a petition to send to the Department of Education concerning the proposed new North Stormont High School. We hope that this petition will help obtain for us the school which we need.

Avonmore

Spends few days visiting mother

Mrs Gladys Johnston, Toronto, spent a few days with her mother Mrs. Lorne Harris.

Mrs. T. Dewar, Glen Sandfeild and Mrs. Hazel MacIntyre, Martintown, visited Mrs. Ross MacRae and Mrs. Hector MacRae.

Mr and Mrs. Donald MacMillan and family, Ottawa, were recent guests of Misses Jean, Margaret and Christena Morrison.

A number from the community visited the Vice and Craig Funeral Home, Chesterville, to pay their respects to the memory of Mr. Sidney Garrett, a resident of this village for many years, who passed away suddenly last Sunday.

Mr. and Mrs. John Miller and Mrs. E. M. Miller attended the funeral of Mrs. John Miller's grandfather, Mr. Paul, in Lanark, a week ago.

Mr. and Mrs. Clarence Thompson, Massena, visited Mrs. Fraser MacRae Sunday.

Mrs. Harold Runions is spending some time with her mother, Mrs. Garrett; in Chesterville.

Blaine McMillan, Montreal, spent the week-end with Mr. and Mrs.Glenn McMillan and family.

Miss Beverly Warner and Miss Joan Bowie, Ottawa, spent the week-end with the former's parents, Mr. and Mrs. Ford Warner.

Mrs. J. A. Cameron and Mrs. E. M. Miller attended the funeral of Mrs. Theodore Dawer in Finch.

Fifth Ave., Osnabruck

Recent visitors at Moke home

Mr and Mrs Earl Robinson, and boys, Monkland, Mr Ira Moke, Lunenburg, Richard Moke, Ingleside, called at the home of Lawrence Moke on Wednesday.

Mrs Lawrence Moke, Mrs Ira Moke and Mrs Annie Ferguson spent Monday afternoon with Mrs Ethel Beckstead, Ingleside.

Mr and Mrs Junior Thompson and family, Mrs Richard Moke and Chris, Ingleside, were Sunday guests with Mr and Mrs Garnet Beckstead and family.

Mr Jack Lewis and son, Mountain spent some time on Sunday at the home of Harold Rombough.

Mrs Lawrence Moke spent Tuesday evening with Mrs Annie Ferguson and Mr and Mrs Dick Donnelly.

Mr and Mrs Lawrence Moke, Mrs Richard Moke and Chris Ingleside, were Friday tea guests with Mr and Mrs Ira Moke, Lunenburg.

Mr and Mrs Fay Beckstead and Jane, Newington, spent some time with Mr and Mrs Garnet Beckstead and family.

HEARING AIDS
DISCOUNT PRICES
We will allow you the salesman's commission of $100 to come to our office.
Our aids have the new noise suppressor to use in crowds and runs for 800 hours on a single battery.
Phone 774-2606
for a free trial
SUMMERS' HEARING AID CENTRE
WINCHESTER, ONTARIO

Glen Stor Dun Lodge
(Home for the Aged)
Requires
Nursing Supervisor
IDEAL
WORKING CONDITIONS
Apply in Writing
Stating Experience
And Salary Expected
TO THE ADMINISTRATOR
P.O. Box 373
Cornwall, Ontario
24-1

ROSS McCONNELL
(Successor to L. D. Wells)
MONUMENTS
Open Evenings
and Week ends
Ottawa Street
Winchester - 774-3349
Ingleside,
Mrs. L. D. Wells

CLEAN-UP PAINT-UP FIX-UP
A WIDE SELECTION OF
WALLPAPER
NOW AVAILABLE
STRIPPABLE, ETC.
(Prompt Delivery)
Experienced in Paint and Wallpaper Needs
Don't Miss . . .
OUR DISCOUNT PAINT SALE
—LARGEST PAINT CENTRE IN THE DISTRICT—
BEGG LUMBER CO. LIMITED
Phone 987-2802 Crysler, Ont.
26-3


FRED SAYS . . .
TRADE NOW FOR A BETTER USED CAR
FREE
50 Gallons of Gas
on any
USED CAR OVER $600 IN THE MONTH OF FEBRUARY
This Week's Specials
1969 VAUXHALL VIVA — good sound economical driving.
1967 CHEV — 2-Dr. V-8, Coach. A real gem.
1968 PONTIAC PARISIENNE — 4-Dr., low mileage, balance of G. M. Power Train Warranty.
WERT'S GARAGE LIMITED
CRYSLER — 987-2179 — ONTARIO
OPEN EVERY WEEK NIGHT TIL NINE
YOUR PONTIAC-BUICK MEN:
CHARLIE BRYDGES, DICK WERT, JERRY LEDUC AND FRED SMTIH

FARMERS
FREE preparation of your Basic Herd application, with your 1970 Tax Return.
* CONTRACT IF YOU DESIRE
* NO ADVANCE PAYMENT
* SERVICE THROUGHOUT THE YEAR
— No Tax Return Too Small Or Too Large —
STATEMENTS AND REPORTS AS REQUIRED
HARVEY & SHEPPARD REG'D
Box 310 — Winchester Ontario
Winchester — 774-2738
Ottawa - 733-5509 — Kemptville - 258-2781

Golden Arrow
MEETING
FRIDAY, FEB. 26
CHESTERVILLE LEGION HALL
Starting at 1.30 p.m.
ALL FARMERS AND DEALERS ARE INVITED AS A GEO. WHITE AND SONS REPRESENTATIVE WILL BE PRESENT
Also present will be representatives of different Chemical Companies discussing Sprayers and Products
Everyone Welcome
24-1

For The
BEST DEAL
in
NEW
and
USED CARS
BOURGIE - LEPAGE
AUTOMOBILES
FORD DEALERS
Centre Town
EMBRUN — ONT.
— 443-2942 —
— Ottawa 236-4989 —
WE HAVE THE BEST PRICES ON STRAIGHT DEALS
Contact:
R. Lepage or Marcel Lefebvre,
Saleman
OPEN EVERY NIGHT UNTIL 9.30

ANNUAL
MEETING
of
Grenville-Dundas Liberal Association
Thursday, February 25, 8 p.m.
ST. MARK'S HALL, PRESCOTT
AGENDA:
— election of officers
— election of Board of Directors
— New Constitution
— other pertinent matters
All persons living in Grenville-Dundas are cordially invited to attend
G. Patrick A. Beavers, President
24-2

TRADE NOW!
FOR THE BEST DEAL EVER
AS THE GENERAL MOTORS STRIKE IS NOW OVER WE ARE IN A POSITION TO TAKE ORDERS FOR THE NEW 1971 CARS
There are still a number of used cars to choose from, such as —
1967 Pontiac Grand Parisienne — 4-door HT, Fully equipped. Lic. No. 13018H.
1968 Chevelle S. S. 396 — 2-door, 4-speed Standard, Wide Ovals, Radio, One Owners. Lic. 17760H.
Financing on the Spot through G.M.A.C or Bank of N. S.
For Prompt and Courteous service contact
A. & R.
GREGOIRE AUTO LTD.
SALES REPRESENTATIVES: Hector Deguire, Richard Wagner and Sheldon Robinson.
Embrun: 443-2885/42 — Ottawa: 237-0870
EMBRUN — ONTARIO

Avonmore

Spends week-end in Brampton

Mr and Mrs R. W. Dillabough spent the week end with their son and daughter-in-law, Mr and Mrs Daryll Dillabough, and family, Brampton. Mr Dillabough this week becomes manager of the Bank of Novia Scotia at Clarkson, Ontario.

Mrs Isaac Goodman is spending two weeks with her son, Dr Joseph Goodman, Mrs Goodman and family, Meridan, Conn.

Mrs Bella McMaster spent a few days in Cornwall with her daughter, Mrs Adelard Quennville, Mr Quennville and family.

Ian Ferguson, Regina Sask., spent a few days with his mother, Mrs John D. Ferguson.

Mr and Mrs Ronald Tinkess and family, Elgin, spent a few days last week with Mr and Mrs James Tinkess.

Mac Arbuthnot spent a few days in Toronto with Mr and Mrs Ronald Arbuthnot.

Norman Sinclair and son, Scott of Ottawa, spent Tuesday visiting freinds in Avonmore.

Robert MacGregor, Kingston, spent the week end with his parents, Mr and Mrs John R. MacGregor.

Colquhoun

Attend Summary Day held at Ingleside

Mrs George Daye, Mrs Leonard Sinclair, and Mrs Lloyd Gallinger attended the Women's Institute Summary Day at Ingleside, recentlly.

Mr and Mrs Lorne Johnston and Janice, Mr and Mrs William Langabeer, Chesterville, were Saturday tea guests of Mr and Mrs Ernie Bellemore.

Mrs George Crawford, Mrs Dorothy McLellan, were guests of Mr and Mrs Kenneth Hummel.

Mr and Mrs Carl Gallinger, Brockville, Mr and Mrs Gordon Whittaker and Cathy, Iroquois, were recent guests of Mr and Mrs Lawrence Whittaker.

Mr and Mrs Ernie Bellemore, Judy and Micheal, Mr and Mrs Lorne Johnston and Janice were Sunday tea guests of Mr and Mrs Stanley Swerdfeger, Summerstown.

Mrs Ernie Bellemore and Judy, Mrs Lorne Johnston called on Mrs Thomas Parker and Karen recently.

Mr and Mrs Gerald Gallinger and boys were guests of Mrs Lloyd Gallinger Sunday.

Mr and Mrs Mahlon Gow were Saturday tea guests of Mr and Mrs Floyd Heagle.

Mr and Mrs Stan Gow and Brenda visited Mr and Mrs Mahlon Gow, Sunday evening.

Mrs Ernest Hart visited Mrs Leonard Sinclair recently.

Mr and Mrs Mahlon Gow were recent dinner guests of Mr and Mrs Lesley Presley, Morrisburg.

Mr and Mrs Merton O'Shaughnessy were recent guests of Mr and Mrs Burton Beckstead, Morrisburg.

Mr and Mrs Roy McConnell, Montreal, spent Friday evening with Mr and Mrs Roy Hart.

The UCW was held at the home of Mrs Roy Hart, Thursday.

Mr and Mrs Gerald Gallinger visited Mr and Mrs F. Johnston recently.

Many attended the rally at Dunbar recently.



Canada's National "Timmy" for 1971, eleven year old Denis Lapalme watches his idol, Ontario's Athlete of the Year Bobby Orr, autograph his program at the annual Sport Celebrities Dinner at Toronto's Royal York Hotel.

Three years ago, Denis lost both legs in a train accident. Today despite two artificial legs, he is still a keen skater and last year played as an Atom in the Timmins Moose Team.

As a fine example of what your Easter Seal dollars can do, Denis has been chosen to represent Canada's crippled children during next month's campaign which runs from March 11 to April 11.

Denis, whose favourite subject is mathematics, is a Grade 7 student at St Gerrard School in Timmins and he hopes one day to become a teacher.

Apart from hockey and baesball, his other interests include music and reading.

The son of Mr and Mrs Orval Lapalme, Denis has two sisters and three brothers.

KITCHEN CORNER



Dinner in a Skillet

1½ pound ground beef
1 egg slightly beaten
¼ cup milk
¼ cup fine, dry bread crumbs
1½ tbsp. finely chopped onion
½ tsp. salt
¼ tsp. dry mustard
2 tbsp. flour
1/8 cup shortening
1 can condensed soup. tomato or cream of mushroom
¾ cup milk
1½ cups cooked vegetables, assorted
½ tsp. salt

Combine first seven ingredients. Shape into 12 small meat balls using about 1 tablespoon meat mixture for each. Roll in flour. Heat shortening in skillet over medium heat about 3 minutes. Add meat balls and fry two minutes. When brown, arrange meat balls around side. Gradually pour condensed soup and milk which have been mixed together in centre of skillet. Place vegetables over soup, add salt. Cover and simmer about 10 minutes longer. Makes 4 servings.

Stampede Stew

2 pounds beef, top round or chuck
¾ to cup flour
¼ cup fat
3½ cups stock or tomato broth
2 cups sliced carrots
1 cup celery, chopped
1 bay leaf
dash pepper
1 tsp. salt
3 medium sized onions, sliced
2 cups cooked macaroni

Cut meat into 1" cubes. Roll in flour. Melt fat in a kettle and add meat. Sear thoroughly to retain juices. Add boiling stock and seasonings. Cover pan and simmer for 1½ hours, or until meat is tender. Add vegetables and cook ½ hour longer. Ten minutes before serving, add macaroni.

Supper Chili

2 tbsp. oil
1 pound ground beef
¼ cup chopped onion
¼ cup chopped green pepper
1 tsp. chili powder
½ tsp. pepper
1 tsp. salt
2 10 oz. cans tomato soup. diluted with 2 cans water
½ cup regular raw rice
¼ cup grated cheese

Heat oil in electric frying pan. Brown beef, onion, green pepper and seasonings. Add tomato soup, water, rice and grated cheese, cover and cook for 25 minutes. For variety one 8 oz. can corn niblets may be added just before serving. Serves 6.

TAX TAX TAX

COMING EVENTS

• • • •

EUCHRE

A Euchre will be held in St. Mary's School on Sunday, Feb. 28 at 8:00 p.m., sponsored by the C.W.L., Chesterville. Everyone welcome. Lunch served 24-2

SOCIAL EVENING

A Social evening will be held in Chesterville Legion Hall in honour of the marriage of Donna Doreen Harper and Daryl Elmer Merkley on Friday. March 5th, 1971 at 8.30 p.m. Good music. Lunch served. Everyone welcome. 25

EUCHRE

A euchre sponsored by the Ladies Auxiliary will be held on Wednesday, March 3rd at 8:00 p.m. in the Legion Home, at Finch. Prizes and lunch. Admission 50c. 24-1

DANCE & BOX SOCIAL

A Dance and Box Social will be held in Finch Community Hall on Sat., Feb. 27, sponsored by St. Lawrence Jersey Club. Brisson Orchestra. 24-1

EUCHRE

A Euchre will be held in Osnabruck Centre Hall on Friday, Feb. 26th at 8. p.m. Proceeds in aid of Osnabruck Centre Junior Hockey. Prizes and refreshments. Admission 50c.

ST. PATRICK'S PARTY

Come celebrate the St. Patrick's Party with us at the Finch Legion on Saturday, March 20. Dance to Lalonde Orchestra. Admission $1.00 per person. Lunch served. 28-4

BANQUET AND AWARDS NIGHT

The Annual Banquet and Awards Night sponsored by Connaught Rod and Gun Club will be held on Saturday, March 6, 1971 in Chesterville Community Hall. Guest speaker, dancing and social evening. Tickets are available from the following members: Ralph Helmer, Doug Stewart Joe Baker, Staley Chambers, Dwaine Wheeler, Don Servage, Loran Brooks and Des Larmur. 24-1

WORLD DAY OF PRAYER

The World Day of Prayer Service will be held in Trinity United Church, Thursday evening, March 4 at 8:00 p.m. under the convenorship of representatives from all the local churches. Theme "A New People for a New Age." Men also are welcome to this special service. 25-2

ATTENTION DAIRYMEN

A Dairy Cattle Breeding Workshop will be held in the following location in Dundas County:

Tuesday, March 2. 1:30 p.m., Oddfellows Hall, South Mountain.

Tuesday, March 9, 1:30 pm., Town Hall, Winchester.

Tuesday, March 16, 1:30 p.m., Legion Hall, Chesterville.

Meetings are sponsored by the Ontario Department of Agriculture and Food. All interested dairymen are invited to attend. 26-3

SOCIAL EVENING

Chesterville Legion will hold a Social Evening on Saturday, March 6, 1971. All couples over 21 years of age welcome. Music by Russ Hay's Orchestra. 25-2

FAREWELL PARTY

A farewell party in honour of Ronald and Cindy Moran will be held on Friday, March 13 at the Crysler Community Centre, Good orchestra. Refreshments. Everyone welcome. 25-2

Virtually all the Ontario sites capable of producing hydro electric power have now been developed. Lower Notch, the last hydraulic station in the current construction program will be brought into service on the Montreal River this year.

Berwick player suffers broken jaw in semi-finals of Seaway Valley league

Ingleside used a 6-5 score over Brockville and claimed the first game in the best of seven semi-final series of the Seaway Valley League. In a tense battle at the community arena in Finch on February 19th, Berwick and Ingleside split the 1st period 2-2, Berwick won the middle frame 2-1, Ingleside won the last period 3-1.

Bernie Laroue scored four for Ingleside with John Adams and John Poirier netting one each. Doug Cheney had 3 for Berwick, John Gove and Percy Brownlee added singles. Ingleside lead in the penalty department 12-6.

Berwick lead all the way to defeat Ingleside 7-2 at the community arena, Finch, on Feb. 21. The win tied the Seaway Valley Intermediate B League best of seven semi-finals at one game each. John Gove lead the Berwick barraage with 3 goals assisted by Osborne Shaver, Raymond St Pierre, Percy Brownlee and Winston Dingwall with one each. Bernard Warner and Robert Grant tallied for Ingleside. Berwick lost the services of Brian Lampie part way through the game when he suffered a badly broken jaw and was taken to an Ottawa hospital. League president, Melvin Ouderkirk announced that both gamees of the semi-finals had been played under protest and that the OEHA was expected to rule on the eligibility of two Ingleside players following a meeting to be held in Cornwall next Wednesday night.

Hockey fans are advised to attend this series if they want to enjoy hockey at its best.

Camp Kagama Limited hold annual meeting elects officers for 1971

The annual meeting of Camp Kagama Limited was held recently in Ingleside. The Chairman, Rod Rabey, conducted the meeting which was attended by ten members and four guests.

Reports were read by various committees and the following accomplishments were reported: one cabin was completely lined, an archery set purchased and a stove and rubber matting were donated to the camp by North Valley congregation.

The following camps were held in 1970: Junior Girls directed by Mrs Donna Groves and Mrs Lois Johnson; Intermediate Girls directed by Mrs Joan McEwan, assisted by Mrs Ruth Adams and Miss Brenda McEwan, A Co-ed Junior camp directed by Mrs Beverly Rabey and Rev Reginald MacDonald; Intermediate Boys directed by Pierre Maissoneuve.

Counsellers were willing and enthusiastic giving an encouraging outlook by their reports of the valuable camp work is achieving. A report concerning counsellors Martin Schilt and Clive Brinkworth was received from the Ontario Camp Leadership Centre at Bark Lake. These boys proved to be most capable at the camps in which they acted as counsellors and made use of their training to the betterment of camp. The committee hopes that there will be some young people interested in attending this excellent course in 1971.

The Business Manager, Mrs Freda Brownell, reported on the summer camps regarding costs. In spite of new ways to cut costs, the food bill was considerably higher than in 1969.

Nominations were opened for offices and the following were re-instated: Chairman, Rod Rabey, Cornwall; Administration, Lena McLaren, Ingleside; Finance, Fred Barkley, Avonmore; Property, Charles Crump, Long Sault; Treasurer, Wilbur MacArthur, Martintown; Business Manager, Mrs Freda Brownell, Ingleside; Maintenance, Keith Brownell, Ingleside; Plumbing, Floyd Heagle, Ingleside.

Following the resignation of Mrs Dorothy Myers, Mrs Joan McEwan accepted the position of Publicity chairman and Mrs Verna Gallinger, Long Sault, will conduct Program and Leadership Training.

A committee was formed to discuss finances consisting of Fred Barkley, Lena McLaren, Charles Crump, Donald McEwan, and Joan McEwan. This committee has met and settled on a financial campaign. Also fees will continue at the same rate for 1971. Approved organized groups can rent the camp for $50. per day which includes premises, cook and assistant, services, sanitation supplies, electricity and gas. Ten day camps sponsored by Camp Kagama Limited, cost $34. and seven day camps cost $25. These are non-denominational, non-profit camps and include campers from Stormont, Dundas and Glengarry counties and as far away as Belleville, Ottawa and Montreal.

Camp Kagama annual Open House and Sunday Service will be held on June 27th.

Mainly About People

The Misses Susan Rule and Debbie Hough of Merrickville were recent visitors at the Presbyterian manse in Chesterville, home of the Reverend and Mrs E. Earle Eaton.

GIBSON GREETING CARDS

Birthday — Get Well — New Baby — Gift — Thank You — Graduation — Wedding Anniversary Congratulations

St. Patrick's Day Cards

MAGAZINES — NOVELS — COMICS

JUST ARRIVED—

A new shipment of our **Dell Slacks** for Ladies — Textured Polyester Fabric — washable — Sizes 10-20 and 38 - 44 — a well made garment in the popular new colours

Let US Help You With Your Wallpaper Needs

LADY GALT "SCOPE" Orlon and Wool, 4 ply Yarn — Choice of 15 attractive colours. Price ..... 2 oz. sk., 85c

DACRON CURTAINS White with floral patterns — each panel 42" x 81" — Choice of patterns. Price ..... pr., $6.95

CLEARING SPECIAL

(7) only Boys Grey Wool Blend Cloth Pants — Age 12 - 18 years in group.

SPECIAL PRICE $2.00

MORIARTY'S

THE FAMILY DEPARTMENT STORE

Chesterville, Ont. Phone 448-2354

Ray's DRY CLEANING SERVICE

For the finest and most modern process in DRY CLEANING try PERSO CLEANERS at Morrisburg

Pick-up and Delivery TUES. & THUR.

If You Would Like Service PHONE 774-3734

24-1

ANNUAL MEETING

Stormont Milk Producers

TUESDAY, MARCH 2

8 p.m.

ROXMORE PUBLIC SCHOOL

Avonmore, Ontario

Guest Speaker:

Dr. Ken McEwen, Ontario Milk Commission

24-1

CHURCH NOTES

NEWINGTON WESLEYAN METHODIST CHURCH
Rev. R. T. Benson
SUNDAY, FEBRUARY 28
10.00 a.m. — Sunday School.
11.00 a.m. — Morning Worship.
7.30 p.m. — Evening Service.
Tues. 8.00 p.m. — Prayer and Bible Study.
Friday, 8.00 p.m. — Youth Meeting.
Dec.-70

CHESTERVILLE - MOREWOOD UNITED CHURCH OF CANADA
Rev. L. MacD. Ferguson, Minister
SUNDAY, FEBRUARY 28
Morewood — 9.30, Morning Service, Sunday School.
Trinity — 11 a.m. Morning Service, Sunday School.
Everyone Welcome

CHESTERVILLE PENTECOSTAL CHURCH
Albert and Ralph Sts.
Rev W. Lanctot, Minister
We invite you to attend services in Pentecostal Church every Sunday.
SUNDAY, FEBRUARY 28
9.45 a.m.: Sunday School
11.00 a.m.: Morning Worship
7.30 p.m.: Evening Service
Everyone Welcome
Jur

OSNABRUCK BAPTIST CHURCH
R R. 3, Ingleside
3 miles North of Hwy. 401 on Dickinson Drive
DAVID L. SMITH, PASTOR
SUNDAY, FEBRUARY 21
10:30 a.m. Church School.
11:30 a.m. Worship
Thursday: 8:15 p.m., Bible Study, alternating with Emmanuel Baptist, Newington.
YOU ARE WELCOME
Feb. 72

UNITED CHURCH OF CANADA
Williamsburg — Colquhoun
Rev D. L. Gordon, Minister
SUNDAY, FEBRUARY 28
9:45 a.m. — Elma
11.00 a.m. — Williamsburg
2.00 p.m. — Colquhoun
Dec. 70

UNITED CHURCH OF CANADA
AVONMORE - FINCH PASTORAL CHARGE
Rev H. A. Funge, Minister
SUNDAY, FEBRUARY 28
Avonmore - 9.30 a.m.
Finch - 11.00 a.m.
Dec., 1970

EMMANUEL BAPTIST CHURCH
NEWINGTON
David L. Smith, Pastor
SUNDAY, FEBRUARY 28
9 a.m. — Sunday School.
10 a.m. — Morning Worship.
Thursday — 8.15 - Bible Study.
Saturday — 7.00 - Young Peoples.
Everyone Welcome
Aug. 71

PRESBYTERIAN CHURCH
Dunbar - Chesterville - Morewood
E. Earle Eaton, B.A., B.D., Minister
SUNDAY, FEBRUARY 28
Chesterville: 9:55 a.m. Worship 10:45 Junior Choir; 11:00 Sunday School; 8:00 p.m. Youth Fellowship and Confirmation Class.
Morewood: 11:15 a.m. Worship, Junior Church, Sunday School.
Dunbar: 2:00 p.m. Worship, Junior Church, Sunday School.
3:00 p.m. Confirmation Class.
Dec. 71

THE ANGLICAN CHURCH CHURCH OF THE HOLY TRINITY
Rev. F. S. Slocombe
SUNDAY, FEBRUARY 28
First Sunday in Lent
11:00 a.m. Morning Prayer

CHRISTIAN REFORMED CHURCH
WILLIAMSBURG
Rev John De Pater, Minister
SUNDAY, FEBRUARY 28
10:00 a.m. — Text Phil's 2 vs 5-8, Theme "Thhe Cross as a Choice of Life" 2:30 p.m. Lord's Day 27, Theme "The Seal of God's Covenant". 3:45 Sunday School.
May, 1971

NO GIMMICKS SAVE CASH

FINE FOODS AT LOW PRICES

MIX or MATCH

Heinz Cooked Spaghetti, 28 oz. 3,
Habitant Pea or Vegetable Soup, 28 oz., 4 .....
Allen's Apple Juice, 48 oz., 3 .....
Nestle Asst'd Puddings, 15 oz., 4
Rise N' Shine Orange Drink, 6 ....
Kik or Ginger Ale (30 oz. bottle) Soft Drinks, 6 .....
Fresh Bread 24 oz., 5 .....
Fresh Cracked (large) EGGS 3 doz. .....
$1

FAMILY DISCOUNT

5 lbs. Cooking Peas 69c
5 lbs. Pea Beans 79c
5 lb. Pail Corn Syrup 99c
4 lb. Tin Canadian Honey, No 1 ..... 1.19

Save 29c
White Swan Facelle Tissue, lge. box, 3 ..... 88c
Save 29c
Bathroom Tissue, 6 rolls 88c
Save 22c
Aunt Jemima Pancake Mix, 32 oz., 2 ..... 88c
100 percent Vegetable Oil
Mom's Margarine, 3 ..... 88c
Aylmer Fancy
Cream Corn or Peas, 19 oz., 4 ..... 88c

CLEARANCE SALE
CHILDREN'S SHOES and PANTS
LESS THAN
HALF PRICE

Leduc's

WITH THIS COUPON
(SAVE 60c)

Fresh Grade "A" Extra Large Eggs ..... dozen 43c
Maple Leaf No. 1 Bacon ..... lb., 49c
Carnation Milk ..... 16 oz., 17c
Heinz Tomato Ketchup ..... 20 oz., 39c

York Peanut Butter ..... 4 lb., 99c
Kraft Miracle Whip Salad Dressing, ...32 oz., 65c
Save 20c
Joy Liquid Detergent ..... 32 oz., 59c
Sockeye Salmon ..... ½ lb. tin, 59c

VEGETABLES

Fancy McIntosh Apples ..... 5 lb. bag, 49c
Sunkist Navel Oranges ..... doz., 49c
Iceberg Lettuce ..... lge., 25c
Yellow Cooking Onions ..... 3 lbs., 29c

SPECIAL!

Fresh Grade "A" Chicken Legs or Breasts ..... lb., 49c
Blade Roast Beef or Beef Hamburg ..... lb., 59c
Ground Chuck or Chuck Steaks ..... lb., 69c
Maple Leaf BOLOGNA, by the piece ... lb., 29c
Daisy Breakfast BACON ..... 1 lb. pack, 33c
Loose Wieners ..... lb., 39c
Fresh or Salt Bacon ..... lb., 49c
Burns Pure Pork Sausage ..... lb., 49c
Fresh Loin Pork Chops ..... lb., 69c
Fresh or Salt Herring ..... 3 lbs. $1.00

— MANY MORE INSIDE FEATURES —

GET FREE GIFTS WITH 3-STAR STAMPS

— We Reserve The Right To Limit Quantities —

STORE HOURS: Mon., Tues., Wed.: 8 a.m. - 6 p.m.
Thursday: 8 a.m. - 9 p.m.; Friday: 8 a.m. - 10 p.m.
Saturday: 8 a.m. - 9 p.m. We Deliver.

Phone 984-2270 Finch, Ontario

Chicken Legs or Breasts ..... lb., 49c
Pork Hocks ..... 4 lb. $1.00
Sauerkraut ..... 4 lb. $1.00
Chicken Wings ..... 3 lb. $1.00
Beef Liver ..... 3 lb. $1.00
Thrifty Bacon ..... 4 lb. $1.00

EARL'S MEATS

Phone 448-2324 Chesterville, Ont.

GOOD USED CARS

SAVE

HERE NOW!

1968 VOLKSWAGEN DELUXE

Radio, Automatic Stick Shift, Dark Green in color, Low Mileage, One Owner, Fully Reconditioned, A-1 Guaranteed

Lic. 51436A $1100.00

1968 ENVOY EPIC

4-Speed Standard Transmission, Red Colour, A-1 guaranteed

Lic. 87610A $775.00

S. G. Wells & Sons

FORD-MERCURY SALES & SERVICE

INGLESIDE, ONTARIO

PHONE 537-2287

OPEN EVENINGS UNTIL 9 P.M.