

Upper Canada Drug Store now open
Page 2

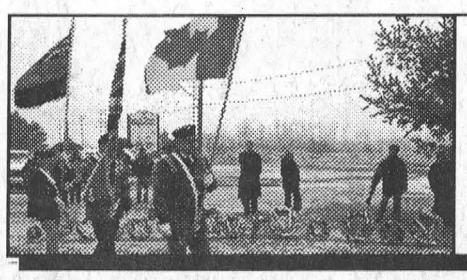

Community pauses to remember
Page 7



Volleyball team Hawaii bound
Page 9

SINGLE COPIES $1.00 GST INCL.

The Leader

A Family Newspaper Serving the Community for more than a Century

VOLUME 140 NO. 46 | WEDNESDAY, NOVEMBER 17, 2004 | MORRISBURG, ONTARIO



Lauzon gets a Sweet Surprise - Miss Cheesecake

The annual Dessert and Tea fundraiser in support of the Dundas County FoodBank was held Sunday afternoon in Chesterville, and the highlight of the event was the Princess Pageant Fashion Show. Pictured above local member of parliament Guy Lauzon tells about his surprise earlier in the afternoon when he ran into this beautiful 'lady' in the men's room before the show. The lady, Miss Parmalatta Cheesecake, better known as North Dundas Councillor Martin Schoones, was one of the many talented ladies participating in the pageant. "We have a lot of talent in Dundas County," said Mary Steele. "We just had to look around and find it." Also lending their talents to the pageant were pageant winner Tony Wouters, Jim Beckett, Jim Shaw and Bob Weagant, and North Dundas mayor Alvin Runnalls made a special appearance. "This is the most fun I've had since I was elected," said Lauzon of the fundraising event.

Comfort Photo

Flush money down the drain

SOUTH DUNDAS – It appears wastewater isn't on the minds of many with less than 50 residents attending two recent open house waste water treatment project information sessions hosted by Thompson Rosemount Group and South Dundas. But, the price tag will get taxpayers' attention.

Going with the lower cost alternatives, TRG is estimating the capital cost of upgrading and expanding the Morrisburg waste water treatment plant at $17.4 million and the Iroquois waste water treatment plant at $15.2 million.

Public information meetings amending the 1999 environmental study report were held November 9, at Morrisburg Public School and November 15, at the Civic Centre in Iroquois. About 30 residents attended the meeting in Morrisburg, and 20 the meeting in Iroquois.

The purpose of the meetings was to present the evaluation of waster water treatment alternatives, and the design of the preferred alternative.

The Ministry of the Environment has been pressuring the municipality to upgrade its treatment plants in Morrisburg and Iroquois to provincially standard secondary treatment plants for a number of years, and with the passing of those years that pressure has increased.

The township hasn't had the funds necessary for the costly upgrades, so upgrades have been continuously put off with the hope that funding would eventually become available. In the meantime the township stayed in constant dialogue with the MOE.

Rick Eamon of TRG explained at the two information meetings that this year new funding has been announced.

The Canada-Ontario Municipal Infrastructure Fund (COMFIR) is a commitment from the Governments of Ontario and Canada to invest in capital projects that will help build strong sustainable communities in Ontario. Sewage treatment facilities are included as eligible infrastructure projects.

Although no details concerning the program have been announced, the governments are progressing towards opening the COMFIR program to applications soon.

Eamon said that it will be similar to the OSTAR funding used for the water treatment plant.

"The timing of this funding couldn't be better," said Eamon.

Because the existing plants in both Morrisburg and Iroquois are in need of repair, TRG looked at the possibility of constructing one regional plant, or upgrading and expanding each of the treatment plants at their current locations. It was determined that the construction of individual plants using sequencing

– Continued on Page 2

New and improved access www.southdundas.com

WILLIAMSBURG – The newest, and latest source of township information is now just a click away, with the official launch of the South Dundas website this week.

Phase one of the project is nearing completion, however the site, www.southdundas.com "is still a work in progress as each day we get new ideas and feedback," said South Dundas CAO Andy Brown. Staff are working to incorporate all the information possible to provide anyone who drops by the site with all they need to know about South Dundas. "Basically it's a town hall, 24 hours a day, seven days a week," said Brown as he provided a guided tour to the media in council chambers Monday morning. Although it has not reached town hall status just yet, that is the ultimate goal for the project.

Phase one got underway in the spring when staff got the go ahead from council to start work on the project. They sent out requests for proposals to design and build the township an attractive, interactive, current and functional website. The site is meant to replace two previous sites that did not meet those expectations.

Of the proposals received, Baytek Systems of Ottawa was selected for their ability to best meet the township's criteria, at a cost of $11,500.

Now online, the very professional and user friendly site is worth the visit. It contains information ranging from community events, to township statistics, to business listings, to contact information, to fee schedules, to council meeting agendas. Delegations wishing to make presentations at council can even register online. There is also a virtual mural tour available.

The site was designed with the average user in mind and has built in features that will keep postings up do date.

The website will be at the disposal of the community. "We are encouraging anyone with a community event to contact the municipality, and we may be able to put it up on the site," said Brown. The township will have policies in place to determine what can be posted.

The attractive photos will be changed regularly, and anyone can submit photos for use in the photo gallery.

"This is an ongoing venture for us," says Brown, who urges anyone with feedback or suggestions about the site to e-mail the office. "We can't guarantee everything will be there," says Brown, but we are striving to make it as complete as possible.

Staff will start looking at phase two of the project next year. Phase two is essentially e-government. Currently, any applications and forms downloaded from the site, need to be returned to the township physically. In the future, with e-government online filing will be possible. "But, we want to finish this part first," says Brown.

He says the site will be an asset to the community, but it will also help the staff internally by providing an easily accessible central information source.

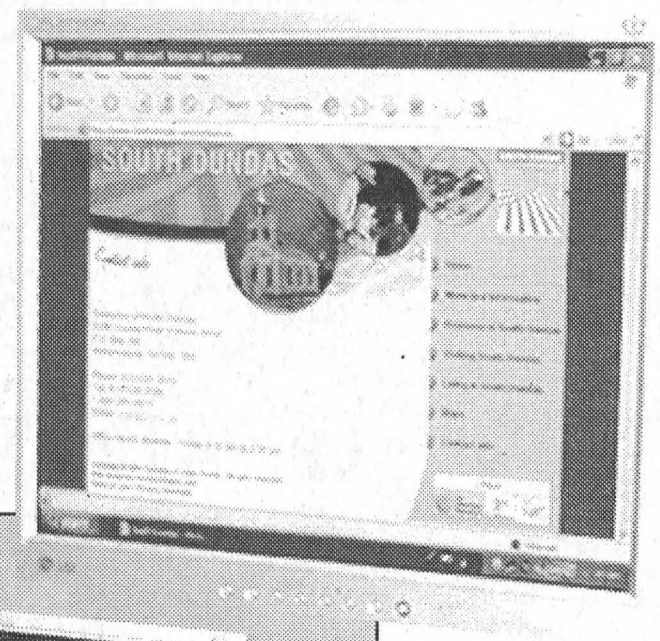

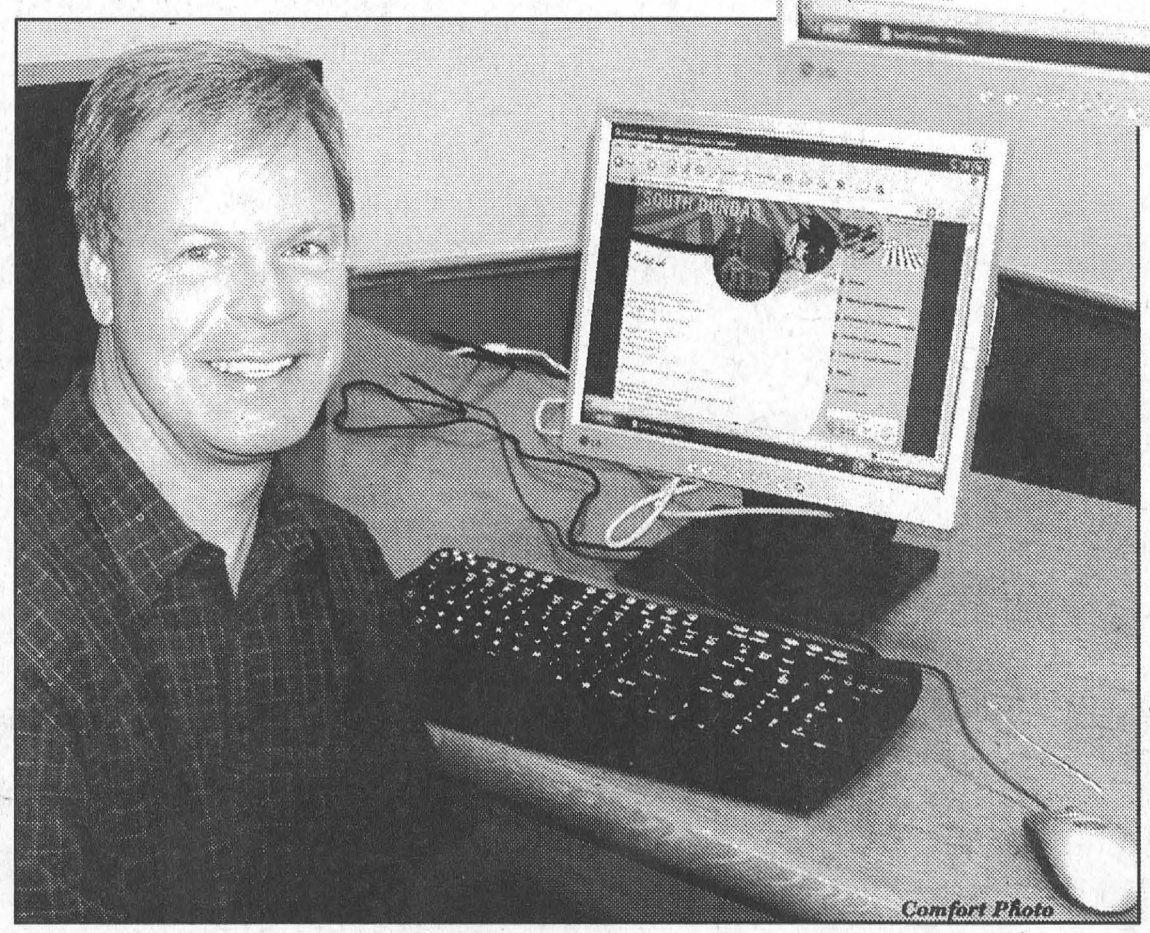

Comfort Photo

Visit us online www.southdundas.com

The new South Dundas website is up and running. The official launch took place Monday morning at the township office in Williamsburg with a guided tour for the media. Pictured left, South Dundas CAO Andy Brown shows off the new site and all its features. "Basically it's a town hall, 24 hours a day, seven days a week," said Brown. Phase one of the project is nearing completion, but it will continue to be a work in progress as township staff receive new ideas and feedback each day. The site will be maintained and continuously updated by staff as a most valuable information source.

Upper Canada Drug Store open

MORRISBURG – "It is nice to be back home," said pharmacist Al Belanger as he and partner David Trinh opened the door of the Upper Canada Drug Store here, Monday.

Belanger, formerly a co-owner of Seaway Valley Pharmacy, has been working at Shoppers Drug Mart in Brockville for the last three years.

Most of his career was spent in Morrisburg and he says, "after 30 years you miss the people. At Brockville, I was the new kid on the block, and they are open until midnight so I worked nights."

Belanger purchased what is now the Seaway Valley Pharmacy from Mac Wilson, and after 30 years behind the counter he sold out to partner Gord Lane.

He is very excited about the new store. "It's a small dispensary which is quite different from Shoppers and the mega stores."

The partnership with Trinh came about by chance.

"I'm from Montreal originally," says 30-year-old Trinh who graduated from the University of Toronto in 2001. Since then he has been in Cornwall managing seven area pharmacies in the A&P grocery chain.

"I wanted to open a pharmacy, and I bumped into a friend of Al's who gave me his name. I asked him (Al) if he was interested. He was and now we are here."

"I'm excited about it. Everyone in Morrisburg seems so friendly, so approachable."

Trinh's approach is to provide good, proper customer service and have good staff.

"I think we have that."

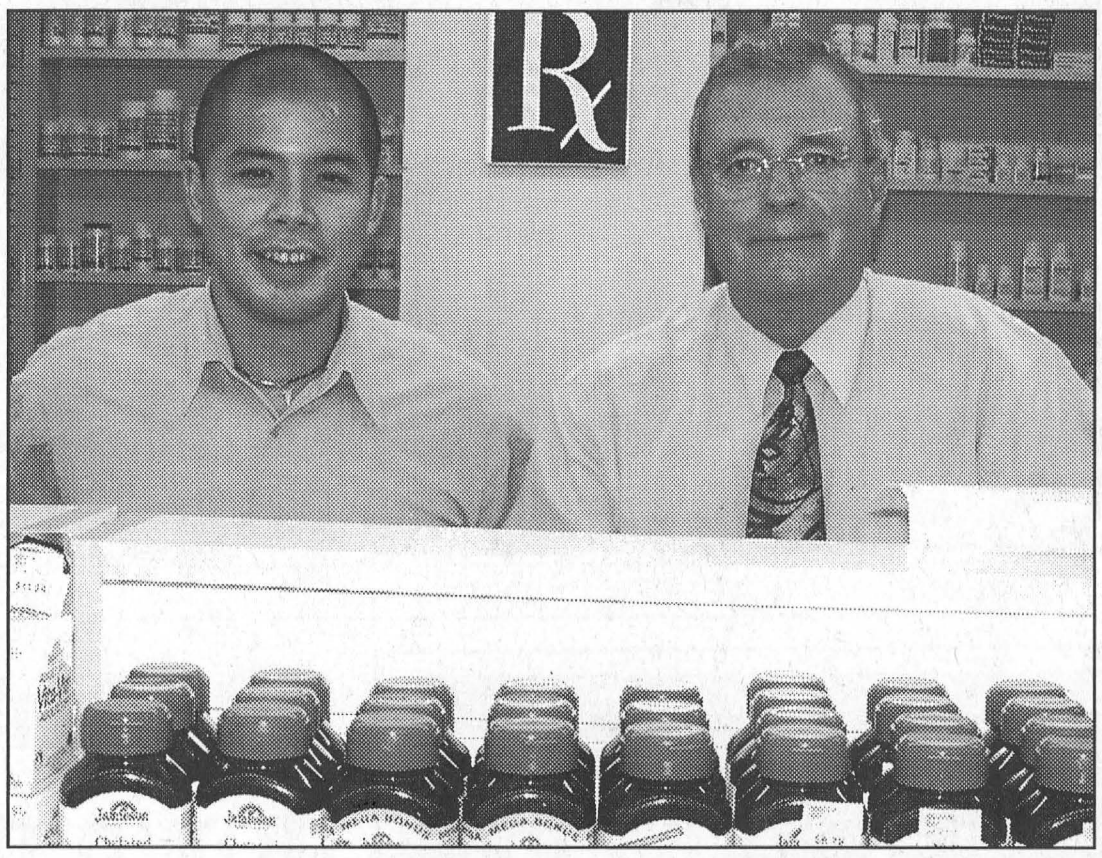

Pharmacists Excited About Business Opening

Pharmacists David Trinh (left) and Al Belanger are excited about the opening of the Upper Canada Pharmacy located in the East End Promenade in Morrisburg. Belanger says it feels good to be back in his home community, and Trinh looks forward to making South Dundas his home.



Official Opening for Upper Canada Drug Store

The Upper Canada Drug Store officially opened its door in the Pinkus Shopping Plaza on Monday, and to mark the occasion partners David Trinh, centre left and Al Belanger were joined by well-wishers and staff to cut the ceremonial ribbon. Pictured, l-r, are Morrisburg and District Chamber of Commerce president Cam Martel, Pearl McColl, Trinh, Belanger Christie Byvelds, South Dundas councillor Sandra Bailey and BIA representative Karen Gorrell.

Bowl for Millions

CORNWALL–David Hill, President of the Big Brothers and Big Sisters of Cornwall and District has announced that plans for the 2005 Bowl for Millions are well underway.

Bowl for Millions has been the major fundraising activity of the Big Brothers and Big Sisters of Cornwall and District since 1979," says Hill.

Hill also announced that the chairperson of the 2005 Bowl for Millions is Hermann Rogalsky, a past President of the agency in 1996, 1997, 1998. Rogalsky has been the agency's top Bowl for Millions fundraiser for the past 27 years raising over $46,000 for the local Big Brothers/Big Sisters agency.

The 2005 Big Brothers and Big Sisters Bowl for Millions in the City of Cornwall will take place on Saturday, February 5 at the Olympia Bowl and Nativity Lanes.

The 2005 Counties Challenge Cup will take place at the Chesterville Bowling Lanes on Sunday, February 13 with Dave Bird serving as co-ordinator.

Rogalsky is challenging residents of Cornwall and the Three United Counties of Stormont, Dundas and Glengarry to take part in Bowl for Millions on a team of five or six coworkers, friends, fellow students, committee, club or family members.

Flush money

– Continued from Page 1

batch reactor (SBR) technology was the most cost effective solution.

"SBR technology is the most economical because everything occurs in one tank," said Eamon.

The sludge treatment component proposed by TRG produces high quality bio-solids at a significantly lower operating costs than other methods.

Following the meetings, TRG will take their recommendations to council.

CHEV-OLDS
UPPER CANADA MOTOR SALES
MORRISBURG

Buy & Save Specials

2004 Bonneville SE, gray, loaded, heated leather seats, power sunroof & more, 33,000 kms. **Sale Priced $24,495.**
2004 Lesabre Custom, gray, fully equipped, cloth interior, 27,000 kms. **Sale Priced $22,900.**
2004 Century, green, well equipped, 25,600 kms. **Sale Priced $17,595.**
2004 Malibu, gray, well equipped, 21,000 kms. **Sale Priced $16,995.**
2004 Alero GL (3 to choose) 6 cyl., fully equipped, 12,000 - 19,000 kms. **Sale priced from $15,995.**
2004 Cavalier & Sunfire (3 to choose) fully equipped including cruise control, 16,000 & 26,000 kms. **Sale Priced from $13,495.**
2004 Grand Prix GT, 4 dr., bronze, fully equipped, power seat, alum. wheels & more, 34,400 kms.**Sale Priced $19,995.**
2004 Impala (2 to choose), white & silver, fully equipped, power seat, custom interior & more, 18,000 - 23,000 kms. **Sale Priced from $18,495.**
2004 Grand Prix GT, green, fully equipped, aluminum wheels, power seat & more, 25,500 kms. **Sale Priced $19,995.**
2004 Grand AM SE, 4 dr., (3 to choose), fully equipped, 20,000 - 27,000 kms. **Sale Priced from $14,695.**
2004 Alero GL, 4 dr., maroon, fully equipped, only 10,700 kms. **Sale Priced $16,295.** SOLD
2004 Monte Carlo SS Supercharged, yellow, loaded, leather interior, 9,000 kms. **Sale Priced $24,995.**
2004 Grand Prix GT, 4 dr., white, fully equipped, power sunroof, chrome wheels, cloth interior, 5,500 kms. **Sale Priced $23,995.**
2003 Impala LS, blue, fully equipped, power sunroof, cloth interior, 3.8 V6 & more, 28,000 kms. **Sale Priced $19,495.** SOLD
2003 Grand Prix SE, 4 dr., white, well equipped, 35,800 kms. **Sale Priced $14,995.**
2003 Malibu, (2 to choose) fully equipped, alum. wheels, rear spoiler, CD & cassette, 30,000 kms. **Sale Priced from $12,595.**
2002 Boneville SE, silver, fully equipped, cloth interior, 34,500 kms. **Sale Priced $17,995.**
2002 Cavalier Z24, 4 dr., dark blue, fully equipped, auto., air, CD, alum. wheels & more, 75,000 kms. **Sale Priced $9,895.**
2002 Cavalier VLX, 4 dr., maroon, auto., air, CD, well equipped, 39,900 kms. **Sale Priced $9,895.**
2002 Sunfire, 2 dr., red, 5 speed, air, CD, power sunroof, aluminum wheels, 67,000 kms. **Sale Priced $9,895.**
2001 Cavalier Z24, 2 dr., white, fully equipped, auto., power windows & locks, air, tilt & cruise, CD, power sunroof & remote start, 85,000 kms. **Sale Priced $9,900.** SOLD
2000 Monte Carlo SS, black, fully equipped, cloth interior, 95,500 kms. **Sale Priced $13,595.**

USED TRUCKS, VANS & SUVS

2004 Envoy XL (3 to choose), maroon, green & white, fully equipped, 7 passenger, 19,000 to 27,000 kms. **Sale Priced from $28,995.**
2004 Suburban, silver, 8 pass., leather interior, dual air, fully equipped, 20,000 kms. **Sale priced $38,600.**
2004 Yukon SLT, white, loaded, heated leather seats, On-Star & much more, 14,000 kms. **Sale Priced $38,900.**
2004 Trailblazer LS, 4 dr., 4x4, silver, fully equipped, cloth interior, 12,700 kms.**Sale Priced $29,995** SOLD
2004 Venture Ext. (2 to choose), silver, well equipped, 18,000 & 23,900 kms. **Sale Priced from $18,495.**
2004 Montana SE Ext., silver, quad captain's seats, fully equipped, 20,800 kms. **Sale Priced $20,995.**
2004 Venture Ext. LS, sandrift, fully equipped, front & rear air, power seat, power side sliding door, 22,000 kms. **Sale Priced $19,895.**
2003 Chevy Silverado LS, Short Box 4x4, blue & pewter, V8, auto., air, fully equipped, 41,500 kms. **Sale Priced $25,995.** SOLD
2003 Buick Rendes Vous CX, 7 passenger, fully equipped, leather & cloth interior, 29,500 kms. **Sale Priced $22,495.**
2003 Chev Silverado LS 4x4 Ext., maroon, 5.3L V8, fully equipped, 35,000 kms. **Sale Priced $28,795.**
2003 Blazer LS 4x4, 4 dr., black, well equipped incl. power seat, 26,500 kms. **Sale Priced $21,495.**
2002 Chevy S10 Crew Cab LS, 4x4, dk. blue, V6, auto., air, fully equipped, fibreglass tonneau cover, 41,200 kms. **Sale Priced $23,995.**
2002 Silverado LS Ext. Cab Pickup, black & pewter, 2x2, 4.8 V8, fully equipped, 89,600 kms. **Sale Priced $20,495.**
2002 Chev Silverado LT Ext. 4x4, green, 5.3L V8, leather int., fully equipped, Michelin tires, ON-STAR, 30,500 kms. **Sale Priced $29,700.**
2002 Aztek AWD, black, 5 dr., well equipped, alum. wheels, keyless entry, CD & more, 39,400 kms. **Sale Priced $15,995.** SOLD
2001 Silverado LS HD Crew Cab 4x4, dk. green, 6.0L V8, auto., air, fully equipped, 70,300 kms. **Sale Priced $24,495.**
2000 Venture LS Ext., white, 7 pass., fully equipped, 117,000 kms. **Sale Priced $10,395.** SOLD

Call Our Salesmen Today
Darryl McDonell • Barry McMillan
Kirk McMillan • Richard Zandbergen
543-2925 • 543-3680
HIGHWAYS 2 & 31 MORRISBURG
email: uppercanadamotorsales@gmcanada.com
Visit our web site at *gmcanada.com* and see our inventory

W.J. JOHNSTON SURVEYING LTD.
ONTARIO LAND SURVEYORS
Member, Consulting Surveyors of Ontario
WILLIAM J. JOHNSTON, O.L.S., O.L.I.P.
WILLIAM A. (SANDY) JOHNSTON, C.S.T.
2250 Hwy. 31 (at Rideau Auctions) P.O. Box 394 Winchester, Ontario K0C 2K0
Telephone: (613) 774-2414 Fax: (613) 774-2356 1-866-268-6915 wjjhnstn@yahoo.com
Subdivision Planning, Cadastral, Engineering and Control Surveys Drainage Consultation

Discount
CAR AND TRUCK RENTALS
NOW BROUGHT TO YOU BY
D's Collision Center and Fix Auto
Call now to reserve a vehicle
CANADIAN OWNED AND OPERATED
Tel. 613-774-5087
Fax 613-774-0407
For reservations: **1-866-310-CARS**
discountcar.com
12029 Dawley Drive
Winchester

TORONTO'S HOLIDAY FUN HEADQUARTERS



We make your holiday season even brighter with our fun and affordable Shop 'n Stay package. In addition to a fabulous rate, we'll provide you with exclusive offers from some of the city's best shopping and entertainment venues. Drop your kids off at Camp Chelsea for the day and make the most of your shopping trip!

DELTA CHELSEA
DOWNTOWN TORONTO
Your room is ready

Shop 'n Stay Package From **$89***

For a complete list of partner offers, please call 1-800-CHELSEA (243-5732) or visit www.deltachelsea.ca/shop

*Available Fridays & Saturdays, from October 29-December 30, 2004. Subject to availability. Conditions, restrictions apply. New bookings only. Camp Chelsea is available Friday nights and all day Saturday, as well as daily from December 27-January 2, 2005 - for a nominal fee.

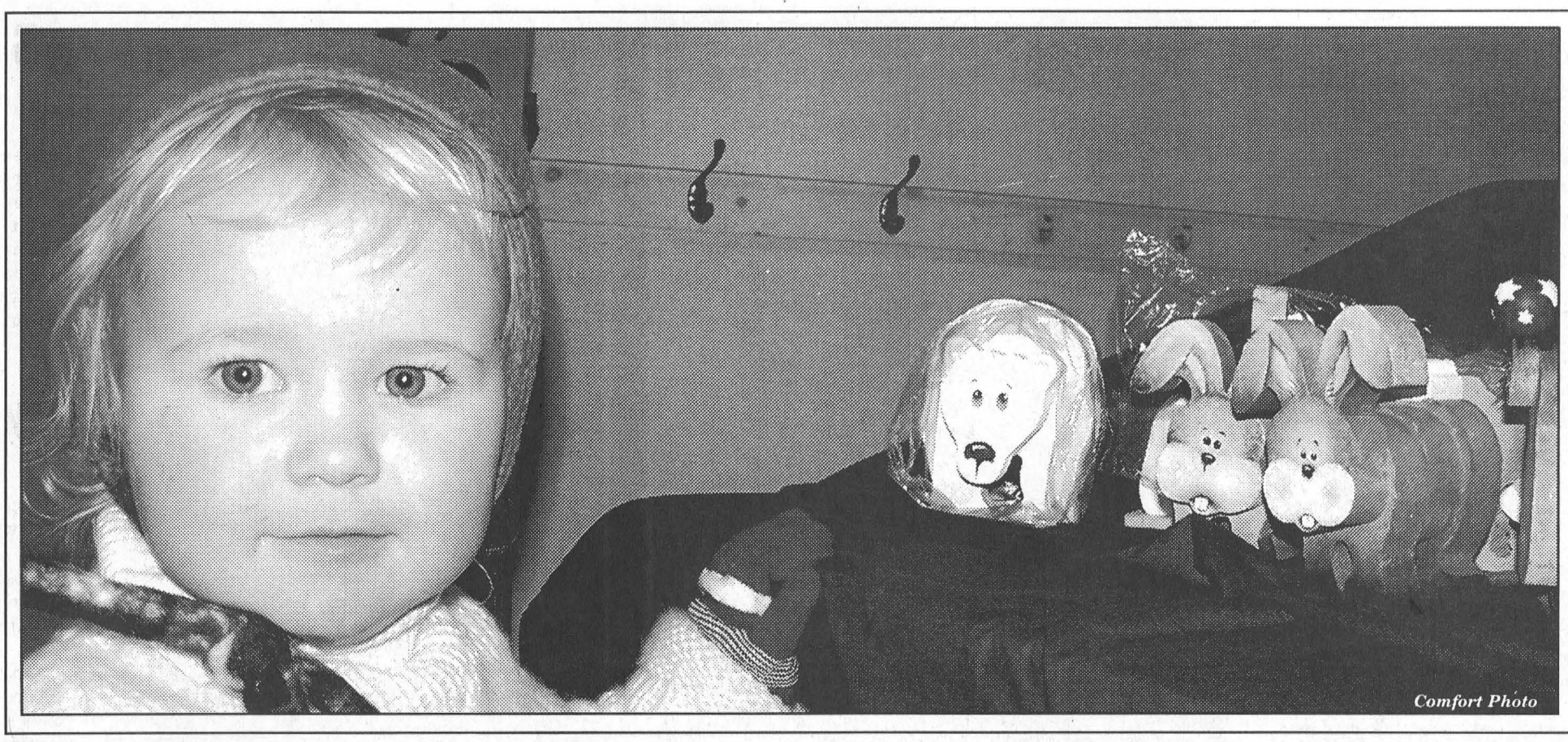

Comfort Photo

All the way from Springfield ...

Riley Robertson is two-and-a-half years old and came all the way from Springfield, Ontario, near St. Thomas, to attend the Iroquois United Church Bazaar held Saturday. Actually she was visiting grandpa and grandma, Paul and Ruth Robertson. Riley was quite taken with the many crafts that were on display, and even left with a brand new pair of hand-made mittens. Pictured left she takes a closer look at the crafts on the table filled with creations made by Vicki Fawcett, of Spencerville, who was a guest exhibitor at the show. The annual bazaar featured a tea and luncheon, several tables filled with handmade Christmas and winter crafts and wares, and a silent auction.

Father charged in ATV death of son

SOUTH DUNDAS – Charges have been laid in the fatal all terrain vehicle collision of seven-year-old Chapen Welsh.

The boy was operating a 250 cc ATV along the Hulbert Road, May 18, when it left the roadway and struck a hydro pole.

Following an investigation by SD&G OPP, charges have been laid against the owner of the vehicle, the boy's father, Jeff Welsh.

The 43-year-old South Dundas man was charged under the Highway Traffic Act with permitting an unlicenced person to drive a motor vehicle, and permitting the operation of an unsafe vehicle. He was also charged with permitting a motor vehicle to be operated without insurance, contrary to the compulsory automobile insurance act.

A court date has been set for December 20, in Morrisburg.

NOW OPEN!

Delage's

House of Gifts Ltd.

HOME TELEPHONE 543-3032

69 MAIN ST.

MORRISBURG VILLAGE PLAZA

Next to Allan Bell & Associates

10k & 14k Chains, Charms, Earrings, Rings, Watches

Order Your Family Rings Now!

PINE FURNITURE

ALL MERCHANDISE DISCOUNTED

(EXCLUDING CRAFT ITEMS)

JEWELLERY & WATCH REPAIRS

Personalize Your Gift With Engraving

INTRODUCING OUR TurnAround™ PROGRAM

Choose the approach that fits you best:

NEW NO COUNTING or FLEXIBLE POINTS® PLAN

MORRISBURG

McIntosh Inn

12495 County Road 2

(Downstairs Hall)

Wednesday at 7:00 p.m.

8-week session starts December 1*

OPEN HOUSE NOVEMBER 24

*Minimum 15 participants required

Price: $98.00 (incl. GST)

WeightWatchers™

Watch Yourself Change.

1-800-267-9939 ext. 310

weightwatchersofeasternon.ca

weightwatchers.ca

© 2004 Weight Watchers International, Inc. All rights reserved. WEIGHT WATCHERS and POINTS are the registered trademarks of Weight Watchers International, Inc. Slengora Limited is a registered user.

04 FINAL CLEAROUT

they have to go!

Hurry in when the 2004s are gone... They're gone!!!

5 Santa Fes Left



3 Sonatas Left



1 XG350 Left



3 Tiburons Left

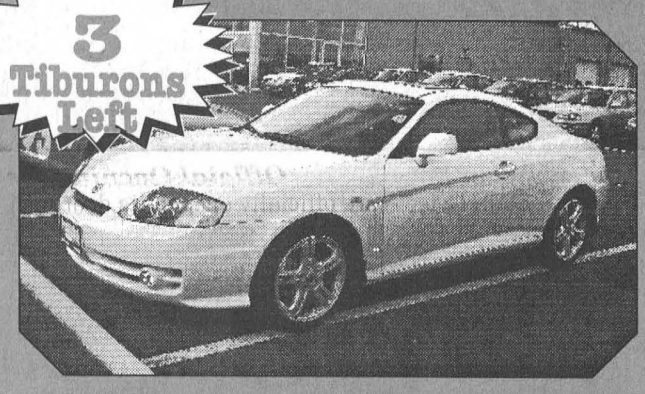

PLUS 5 DEMONSTRATORS TO CLEAROUT . . .



04 Sonata GLX | 04 Sonata GLX | 04 Sonata GL V6 | 04 Sonata GL V6 | 04 Tiburon SE | 04 Santa Fe GLS

Great Deals Plus 0% Financing up to 72 Months

The 2005s Are Here!!



Brand New Tucson

starting from $19,995*



Accents from $12,995* with the New 5 Door Sedan

Elantras from $14,995* See the New 5 Door GL & VE



When you build them better, you can back them better.

HYUNDAI Win

- 7 year/120,000 km Powertrain warranty
- 5 year/100,000 km Comprehensive Limited Warranty+
- 5 year/100,000 km Roadside Assistance Program

All Hyundai warranties have no deductible. Roadside Assistance Program includes fuel delivery service, flat tire changing, lock out service and more. Just one toll free call away. 24hrs a day.

SEAWAY HYUNDAI

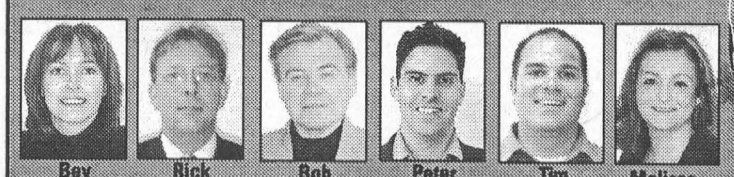

Bev Owner | Rick Sales Manager | Bob | Peter | Tim | Melissa Bus. Manager

-Leasing & Sales Consultants-

701 ROSEMOUNT AVENUE 933-8135

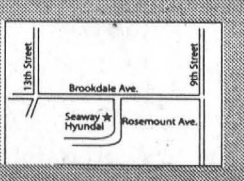

†0% purchase financing available on all 2004 Santa Fe models for up to 48 month terms, up to 72 month terms on all 2004 Accent models and selected Elantra and Sonata models. Financing examples $10,000 at 0%/ 0% per annum equals $208.33/ $138.39 per month for 48/72 months. C.O.B. is $0.0/ $0.0 for a total obligation of $10,000/ $10,000. By selecting the advertised 2004 Accent GS/ Elantra GL purchase financing offer your lease customers are forgoing the wholesale lease credit. If $1,100/ $500 credit was applied to 2004 Accent GS/ Elantra GL financing offer effective annual interest rate would be 2.85%/ 1.06% over 72 months. The 2005 Tucson, Accent & Elantra purchase prices are plus freight, PDE and administration and all applicable taxes. All purchase and lease offers are for a limited time, O.A.C. and may not be combined with any other offer. + Hyundai's Comprehensive Limited Warranty coverage covers most vehicle components against defects in workmanship under normal use and maintenance conditions effective for vehicles sold on or after March 22, 2004. See dealer for details. ‡ Highest rating possible for driver frontal impact protection as tested by the U.S. National Highway Traffic Safety Administration (NHTSA).

The Morrisburg Leader

A Family Newspaper Serving the Community for more than a Century

Published every Wednesday afternoon at Morrisburg, Ontario
by The Morrisburg Leader Limited
P.O. Box 891, 41 Main St., Morrisburg, ON K0C 1X0
Tel: (613) 543-2987 or 543-3611 • Fax: (613) 543-3643

Sam Laurin, Editor Terry Laurin, Production Mgr.
Mike Laurin, Advertising Sales

Publications Mail Registration No. 08966
Agreement Number 40005334

Canada *We acknowledge the financial support of the Government of Canada, through the Publications Assistance Program toward our mailing costs.*

SINGLE COPIES $1.00 GST INCL.

YEARLY SUBSCRIPTION RATES
$29.96 per year in Canada
$100.00 per year U.S.A.
SUBSCRIPTION PRICES INCLUDE G.S.T.

VERIFIED CIRCULATION PAID

ADVERTISING DEADLINES
Display – 4:30 p.m. Mondays • Classified – 12 Noon Tuesdays

MPP Brownell unveils plan for stronger rural communities

The McGuinty government is listening to rural Ontario, and on November 10 it announced a comprehensive plan to respond to their priority concerns.

The Strong Rural Communities: Working Together for Success plan incorporates what the government has hear from individuals and organizations across Ontario. It offers strategies to boost economic development; address fiscal pressures and infrastructure needs and recognizes the importance of healthy communities.

"This plan provides rural communities with a frame work for improving local economies, health care and education," said local M.P.P. Jim Brownell. "Rural communities in Stormont-Dundas-Charlottenburgh, and the province as a whole, will benefit under this plan."

Ontario's success depends on building strong communities, a strong economy and a healthy environment in rural Ontario. The rural plan acknowledges the important contributions that rural Ontario makes to the vitality of our entire province and will help this region continue to grow and prosper.

"Our government has 16 MPP's representing rural constituents and the wishes and concerns of rural Ontario are well voice through these representatives," added Brownell. "This document symbolizes our commitment to rural Ontario and to the families that live in these regions."

For more information, visit www.ruralplan.ontario.ca or contact the Ministry of Municipal Affairs and Housing.

Press Release from the office of M.P.P Jim Brownell



Matilda Takes Time to Remember

About 50 locals gathered at the Matilda Hall last Thursday morning at 11 a.m. for the annual Matilda Township Community Remembrance Day Service. The service started outdoors with the Iroquois Legion Colour Party and the laying of the wreaths at the Cenotaph. The indoor service was led by Len Roberts - Padre Iroquois Legion Branch 370, and pastors Clarence Witten and Yvonne Willis. Pictured above in the foreground is 12-year-old Air Cadet Brandon McIntosh who attended the service. In the background Len Roberts salutes and members of the Legion Colour Party stand right.

Comfort Photos

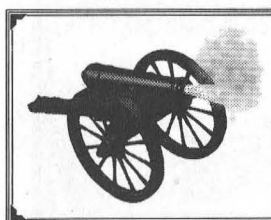

The Leader Blast from the Past

Compiled from The Leader's files

1994

Headlines in the November 16 issue read: Whitteker, Van Allen win big. Huge Williamsburg Voter turnout. Whitteker, the crafty 40-year council veteran, received a massive endorsement from the electorate. The year's campaign was the reeve's first in more than 30 years. The most interesting battle of the night was that of incumbent deputy reeve Lyle Van Allen who narrowly squeaked by a strong challenge from councillor Trevor Tolley. Ault Island resident, Rowdy Gillard walked away with one of the council spots, followed by David Carkner and Tom Henderson.

In Morrisburg, incumbent reeve Gord McGregor won by a wide margin over Roger Colligan. Jack Notman led the polls for councillor and Cam Martel and Larry Schnurr were returned.

In Iroquois former councillor Peter Swank was elected reeve and Wilf Gibbons was elected deputy-reeve. Audrey Rooney led the polls for a seat on council. Also elected to council were Art Roberts and Bruce Mullin.

1984

Pictured on the front page of the November 14 issue was Ethel Van Allen, 72, as she laid a wreath at the cenotaph for World War II veterans during Remembrance Day Services. Mrs. Van Allen's husband Dwight was killed in action in England in 1942.

The village applied for a Federal Canada Works program for labour costs for the moving of the two ball diamonds and soccer fields from their location next door to the old high school, to the new waterfront site. The move was due to council's plan to buy four acres of property in the south section of the field, between Fifth and Ottawa Streets, from the SD&G County Board of Education to clear the site for a possible nursing home or home for the aged.

Eighty-nine-year-old Charlie Crober threw out the first rock and the season officially got rolling with a bonspiel at the Morrisburg Curling club.

Iroquois Public School won the County Flag Football Championship with team members Eric Petiersma, Andrew Adams, Tim Lewis, Hulbert Merkley, Scott Cherry, Billy Strader, Brent Claxton, Chris Merkley, Randy Mullen, Chris Theijsmeijer and Nikil Chande.

1974

Headlines in the November 15 issue read: Two Contest Reeveship Here; Other Members Acclaimed. Robert Bright and William Dillabough, both members of the last council were contesting for reeve. Veteran deputy reeve Edwin Jones was acclaimed and, only three council nominees to qualify, Albert Belanger, Fred Hill and C.F. McInnis were declared elected. In Williamsburg Township all offices were filled by acclamation which included reeve Johnny C. Whitteker, deputy reeve Ed Hanson, and councillors Graham Hess, Donald Kyle and Glen Cunningham. In the village of Iroquois reeve Lloyd C. Davis was acclaimed and James Styles, Frank Rooney, Jack Fetterly, Dacie MacKenzie, John Haldane and Helen Smith were running for the four council seats. In Matilda Township reeve George Cooper and deputy reeve Ford McCaslin were acclaimed and Dwight Gilmer, Harry Smail, Lorne Strader and Michael Ault were running for the three council seats.

It was announced that Cynthia Foss of Morrisburg had received her R.N. certification. She was currently employed at Winchester Memorial Hospital.

1964

Pictured on the front page of the November 13 issue was the Morrisburg High School football team which had captured the EOSSA B championship with a 16-0 win over South Mountain High School. The players included Mick Mabo, Jack Notman, Wayne Smith, Bill Hawkes, Joe Billings, Jim Cameron, Brian Dawley, Jim Scott, Stephen Barclay, Bill Duvall, Jim Notman, Paul Barclay, Elery Barkley, Bill Dillabough, Brian Harriman, Dennis Whitteker, Steven Casselman, Russell Garlough, Bob Barclay and Pat English.

Telephones in the Morrisburg district were gradually being converted to All Number Calling (ANC). For example KI 3-1234 would now be dialed as 543-1234. The ANC was now a necessity brought on by the fantastic increase in telephones since World War II.

The first practice of the newly-formed Morrisburg Legion Drum and Trumpet Band was scheduled for November 21.

The barn of Corneliu Kerkhof, of Iroquois, was destroyed by fire.

1954

Headlines in the November 19 issue reported nominations in most district municipalities were set for November 26 with elections on December 6. Morrisburg Reeve George Beavers, Williamsburg Township Reeve Bernice Froats and Matilda Township Reeve Orval Seeley all indicated they would again run for their positions. All voters in the area were urged to attend the nomination meetings and try to select those officials best qualified and best informed to protect their interests in the critical months ahead.

The Morrisburg Chamber of Commerce was calling on retail merchants to attend a meeting with the Morrisburg Planning Board and Hydro Officials to discuss the proposed new business centre.

At the Dominion, Paramount red sockeye salmon was selling for 37 cents a half-pound tin, and fresh grade A chickens were 45 cents a pound.

1944

It was reported in the November 10 issue that a memorial service for Carman A. Reddick, who died of wounds received in action while serving with the British Expeditionary Forces of the Canadian Army, was held in the United Church in Morrisburg.

The local Red Cross had sent Christmas parcels to the 85 members of the Armed Forces from Morrisburg now serving overseas.

Sgt. Dwight E. Casselman returned to his Williamsburg home after spending time with the R.C.A.F. overseas. He was reported missing June 25, 1944 after his plane had been shot down by the enemy over France. After hiding in a swamp for several days, where he had nothing to eat but raw potatoes, his clothes torn from his back, and barefoot, he was picked up by a French family, kept in hiding and tenderly cared for for three months before escaping back to England.



Local Foodgrains Harvest

Bert Loucks operates a combine owned by Arthur Thom in a Canadian Foodgrains Bank field in South Dundas on November 3. The 14 acres produced 46 tonnes of grain credited to the Canadian Food Grains Bank. Also helping in the harvest was Hank Vanderheide.

Working together to share with others

SOUTH DUNDAS – The South Dundas Foodgrains Project was harvested November 3. The yield was approximately 40 tonnes of grain corn, to be used for world development and relief projects in the third world.

The harvest was achieved thanks to the donation of 14 acres of land, seed, crop nutrients, weed management, soil preparation and advisory services.

The day of the harvest Arthur Thom donated the equipment and Bert Loucks and Hank Vanderheide donated their time.

The corn was delivered to VandenBosch farms elevator and credited to the Canadian Foodgrains Bank.

The ecumenical project was made possible by different denominations joining together and sharing resources. Participating in this project were Iroquois, Morrisburg and Riverside Anglican, Dixon's' Corners Community Christian Reformed Church, Morrisburg, Riverside, Williamsburg an Dunbar Lutheran, Morrisburg Pentecostal, Iroquois Morrisburg and Dunbar Presbyterian, Morrisburg and Iroquois Roman Catholic and Morrisburg, Hulbert and Brinston United.

This project is only one of several Canadian Foodgrains Bank projects in Dundas County, with many churches participating in individual projects as well.

The Canadian Foodgrains Bank will hold an information meeting at the Iroquois Presbyterian Church on Monday, November 22, from 1-4 p.m. There will be information on how the donated grain and cash resources are used in needy areas of the world.

Many farm businesses made donations to the South Dundas project, including Agrico Winchester, David Barkley and Tim Mohr, Nutrite Fertilizer, Bart Simpson, Pioneer Seeds, Kevin Leeder and Allison's Farm Depot.

In the presence of greatness

Perspectives

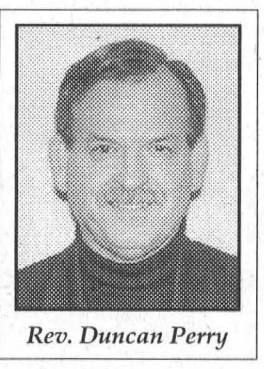

Rev. Duncan Perry

Bill Bright, one of the great Christians of the last century, shares some wonderful insight with us in regard to being in the presence of God. The following is from his thoughts which he left for us to think on.

"During the days of the administration of President Ronald Reagan, Vonette and I were invited to the White House for a State dinner, which we discovered was a very unique privilege.

I had just assumed that all congressman, senators and cabinet members were regular participants in state dinners. But, I was told that it was very rare and few people were ever invited more than once to the White House for an occasion like this.

Vonette and I were sitting with President Reagan and his wife, Nancy, and enjoying their fellowship and the fellowship of others who were invited along with us. It was a time of pomp and ceremony. The colorful and outstanding United States Marine Band and Color Guard and all the ceremonies of that magnificent state affair were very impressive. It was a great honor to be there on that occasion, when President Reagan entertained a head of state from a foreign country.

But, as impressive as it was, it was really nothing compared to what I do every day, and the company I routinely keep! Presidents and government leaders are just humans, like all of us, with their human weaknesses. But daily, I have intimate fellowship with the King of kings and Lord of Lords. I enter through His gates with thanksgiving, and into His courts with praise (Psalm 100:4). I come boldly before His throne (Hebrews 4:16), and am seated with Him in heaven (Ephesians 2:6). I know this is true because God said it, and I believe it.

What a great privilege is ours as believers in our Lord Jesus Christ, every day, any hour of the day or night, to have fellowship with the omnipotent, creator God and Savior.

Although I greatly admire and respect President Reagan, as I have many other Presidents whom I have come to know through the years, there is no one who can even begin to compare with our Lord Jesus Christ, Creator of the Universe, the One who holds everything together with the word of His command, who died on the cross for our sins. Three days later He was raised from the dead and now lives in the hearts of all believers.

We can now come into the presence of this great King at any time, with no appointment necessary. And unlike White House state dinners, we can come back again and again, daily and many times a day. In fact, He allows us to live and walk in His presence continually.

Such truth is too great and wonderful to comprehend or to fully appreciate. All we can do is thank and praise Him as we stand in awe at His greatness and love."

As we are daily reminded, Christmas is drawing near once again. Christmas reminds us that God desires that we draw near to Him and He will draw near to us. That invitation is given to everyone.

Rev. Duncan Perry
Morrisburg Pentecostal Tabernacle

STRADER MOTORS

Saving You Gas Dollars



2001 Pontiac Grand Am
4 Cyl. Auto FROM $10,900



2000 Hyundai Accent
Only 50,000 Kms $5,995

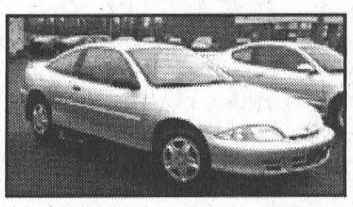

2001 Chev Cavalier
5 Speed, Low Mileage
JUST $6,900

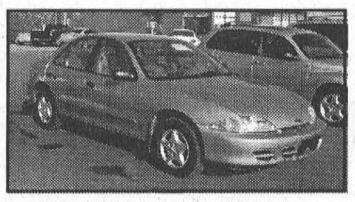

2001 Chev Cavalier
Auto., Tilt, CD, Air, 39,000 kms
JUST $8,900

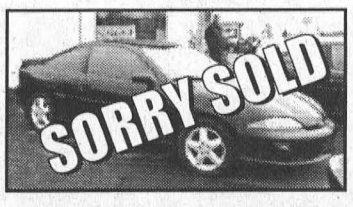

1998 Chev Cavalier Z24
Local Trade, Auto., 4 Cyl.
JUST $6,995



1997 Olds Achieva SC
6 Cyl., Just 36,000 Kms
JUST $6,995

Strader Motors Features Financial Services

STRADER MOTOR SALES
MORRISBURG 543-3312

Why wait for the new year to start a new you?



Make an early resolution to join Curves. It's easy, fun and fast and just 30 minutes three times a week gets real results.

Curves
The power to amaze yourself.®

www.curvesinternational.com

613-543-9009
147 Main St., #2
Morrisburg, ON K0C 1X0

Join Now Rest of Year FREE

©2004 Curves International

Over 8,000 locations worldwide.

*Offer based on first visit enrollment, minimum 12 mo. C.c program. Service fee paid at time of enrollment. Not valid with any other offer. Valid only at participating locations. Offer valid 11/15-12/19.

For All Your Renovation Needs
CALL
TESTERINK CONSTRUCTION
543-3655
MORRISBURG
ADDITIONS • SIDING
WINDOWS • DOORS

"The Region's Premiere Collision Center"

D's
COLLISION CENTER

Dennis Carkner
Manager

P.O. Box 948, Dawley Drive
Winchester, Ontario, K0C 2K0
Tel: 613-774-2733/ 1-800-663-9264,
Fax: (613) 774-0407

CUSTOMER SATISFACTION APPROVED

MAKE MOLEHILLS OUT OF MOUNTAINS.

WITH FORD'S BEST-SELLING FAMILY OF 4X4s†

F-SERIES IS CANADA'S BEST-SELLING LINE OF PICKUPS FOR 38 YEARS†



F-150

BUILT Ford TOUGH

Ford F-150 SuperCrew shown

2005 Ford F-150 XLT SuperCab/SuperCrew • 4.6L Triton® V8 • Auto w/Overdrive • 293 lb.-ft. of Torque • Limited Slip Rear Axle • Cruise Control • Bright Polished Tubular Running Boards • 4-wheel Disc with ABS • 17" Chrome Clad Wheels • Power Windows/Locks • Dual Power Mirrors • Remote Keyless Entry • Air Conditioning • CD Player • Premium Cloth

2005 F-150 XLT SUPERCREW 4X4 OR 2005 F-150 XLT SUPERCAB 4X4

24 MONTH LEASE ADVANTAGE
Enjoy driving a new vehicle in 2 years
Ford guarantees the buy-back price
Minimize financial commitment

$359* PER MONTH/24 MONTHS
$0 SECURITY DEPOSIT



2005 RANGER EDGE SUPERCAB 4X4
24 MONTH LEASE ADVANTAGE $239* PER MONTH/ 24 MONTHS $0 SECURITY DEPOSIT
BEST-SELLING COMPACT TRUCK IN NORTH AMERICA†



2005 ESCAPE XLT 4X4
24 MONTH LEASE ADVANTAGE $299* PER MONTH/ 24 MONTHS $0 SECURITY DEPOSIT
BEST-SELLING COMPACT SUV IN CANADA†



2005 EXPLORER SPORT TRAC 4X4 XLT COMFORT
24 MONTH LEASE ADVANTAGE $369* PER MONTH/ 24 MONTHS $0 SECURITY DEPOSIT
BEST-SELLING MID-SIZE SUV IN CANADA†

$1000 GRAD RECOGNITION REBATE

WE KEEP THINKING ABOUT TOUGH BECAUSE WE WANT YOU TO DRIVE A FORD.
ONLY AT YOUR ONTARIO FORD STORE.

ford.ca **Built for life in Ontario**

WISE BUYERS READ THE LEGAL COPY: *Lease a new 2005 Ford F-150 XLT SuperCrew 4x4/F-150 XLT SuperCab 4x4/Ranger Edge SuperCab 4x4/Escape XLT 4x4/Explorer Sport Trac 4x4 with Comfort for $359/$359/$239/$299/$369 per month based on an annual lease rate of 3.9%/3.9%/3.9%/1.9%/1.5% and a 24 month lease from Ford Credit to qualified retail lessees, on approved credit. Total lease obligation is $13,511/$13,511/$10,431/$10,776/$13,551. First month's payment and $4,895/$4,895/$4,695/$3,600/$4,695 down payment or equivalent trade required. Some conditions and a mileage restriction of 40,000 km over 24 months apply. A charge of 8 cents per km over mileage restriction applies, plus applicable taxes. ‡$0 Security Deposit with the purchase of WearCare (up to $600 on a 24/36 month lease). WearCare is an excess wear and tear amendment product. It amends the customers lease wear and tear responsibilities (as stated on the RCL contract) by waiving up to $3500 of excess wear and tear charges at lease-end (subject to certain exclusions). WearCare pricing (customer selling price) is up to $600 on 24-36 month term. Lease offers exclude freight ($1,085/$1085/$995/$995/$995), licence, insurance, administration fees and all applicable taxes. †All best selling claims are based on Ford Branded vehicle sales from manufacturers Month End Release, December 2003. Images are for illustration purposes only. Some conditions may apply to the Graduate Recognition program. Limited time offers. Offers may be cancelled at any time without notice. Unless specifically stated, all offers are mutually exclusive and cannot be combined. See Dealer for details. Dealer may lease for less.
Ontario FDA, P.O. Box 2000, Oakville, Ontario L6J 5E4

Seen 'n Heard

Around the Township

We can't believe it, but there are people in this community who, not only look forward to snow, but will to dance to get it. Must be snowmobilers right? The annual Bring on the Snow Dance is this Saturday night at Matilda Hall in Dixon's Corners. Music is by CMC and Tycoons and admission is $7.50 per person. Everyone is welcome to come out and shake a leg, even those who don't like the snow. The Snowmobile raffle draw will be held at the dance. A reminder to all snowmobilers that the trail permit price increase goes into effect December 1.

•••

A reminder to all you trivia buffs out there, that the registration forms for the first annual Seaway High School Trivia night are due this coming Monday, November 22. Seaway grads and all members of the community are invited to a fun night of knowledge testing at the Morrisburg Legion. The cost is $10 per person for each 10 member team. Money from the fundraiser is earmarked for computers and improvements to Seaway's science facilities. For practise: What was the best thing about the opening of Seaway for those of us who attended that first year?

Also coming up this week at Seaway is Thursday night's fashion show to raise money for the senior girls volleyball team that is heading to Hawaii for a tournament over March Break. The show begins at 7 p.m. and admission is $5 (12 and under is $3, and no charge for under six years). The show will highlight fashions for all ages, and the girls are hoping for lots of public support.

Touching tribute

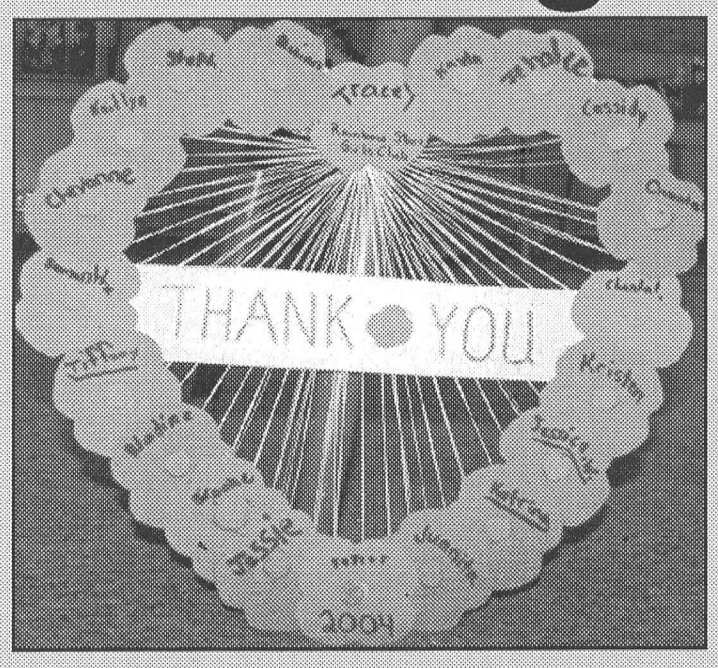

DIXON'S CORNERS – Those marking the occasion of Remembrance Day at Matilda Hall last Thursday were witness to a very special thank you.

In preparing for the ceremonies, members of the Iroquois Legion were surprised to find a handmade wreath left at the hall and tucked among their wreaths. The wreath was accompanied with a letter of explanation.

The Rainbow Stars Girls Club, which has about 20 members talked about Remembrance Day and what it means at their last meeting, and they made a special thank you wreath for the veterans.

The letter was read by Rev. Yvonne Willis during the service. And although relatively little was known about the club, many on hand remarked at what a touching tribute and welcome addition it was to the day of remembrance at Matilda Hall.

The Rainbow Stars Girls club meets regularly at the hall.

Obituaries

Gerard Smits passes in hospital

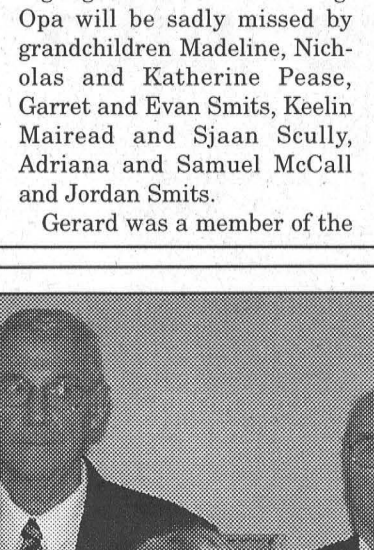

Following an illness of 3.5 months, Gerard Smits of RR1 Lakeshore Drive, Iroquois passed away on Wednesday, November 10 at the Ottawa Civic Hospital. He was 72.

Gerard was born on February 11, 1932 in Berlicum, Holland, to the late Adrianus and Adriana (nee Van Hedel) Smits. On July 29, 1992 he was predeceased by his wife Adriana P. Jane (nee Vloet) whom he married on May 26, 1956 at St. Bernard's Roman Catholic Church in Finch.

Born and raised in Holland, Gerard immigrated to Canada with his parents in 1950, and worked in the mines in Sudbury for a short time. He and Jane operated a farm and raised their family in the Lancaster area. After retiring from farming in 1990, he moved to the Morrisburg area where he resided for the past 14 years.

Gerard will be lovingly remembered by his children: Donna (Robert) Pease of White Rock, B.C., David (Dawn) of Summerstown, Alma (Kevin) Scully of Waterloo, Bonnie (Chris) McCall of Brantford and Gerry of Owen Sound. He will be sadly missed by his brothers and sisters: Jo of Toronto, Broer (Mary) of North Bay, Mia (Theo) Beentjes of Ottawa, Paula (Henk) DeKemp of Ottawa, Diny (Henk) Vandenakker of Ottawa and Harry (Genia) of Windsor.

Gerard was predeceased by a brother Tony and sisters Toos Vandenberg, Greta Wyggergangs and Jet Vandenberg. Opa will be sadly missed by grandchildren Madeline, Nicholas and Katherine Pease, Garret and Evan Smits, Keelin Mairead and Sjaan Scully, Adriana and Samuel McCall and Jordan Smits.

Gerard was a member of the Knights of Columbus Council #6882 and a former member of St. Joseph's Parish Council in Lancaster and the Cursillo Movement in Cornwall. He was past president of the Glengarry Holstein Association and a recipient of Holstein Canada's Master Breeder Award in recognition of the quality of Holstein cattle he had in his herd.

Friends called at the Marsden and McLaughlin Funeral Home, Williamsburg on Thursday, November 11 from 2-4 and 7-9 p.m. A Knights of Columbus Service was held at the home on Thursday night.

Mass of Christian Burial was at St. Mary's Roman Catholic Church, Morrisburg on Friday, November 12 with Father John Vandenakker and Father James Chisholm officiating. Interment was at St. Mary's Cemetery in Chesterville. Pallbearers were Kevin Scully, Chris McCall, Jeff Van Moorsel, Phil DeKemp, Carlos Smits and Garrett Smits.

Donations to the Ottawa Heart Institute or the Heart and Stroke Foundation are greatly appreciated by the family.

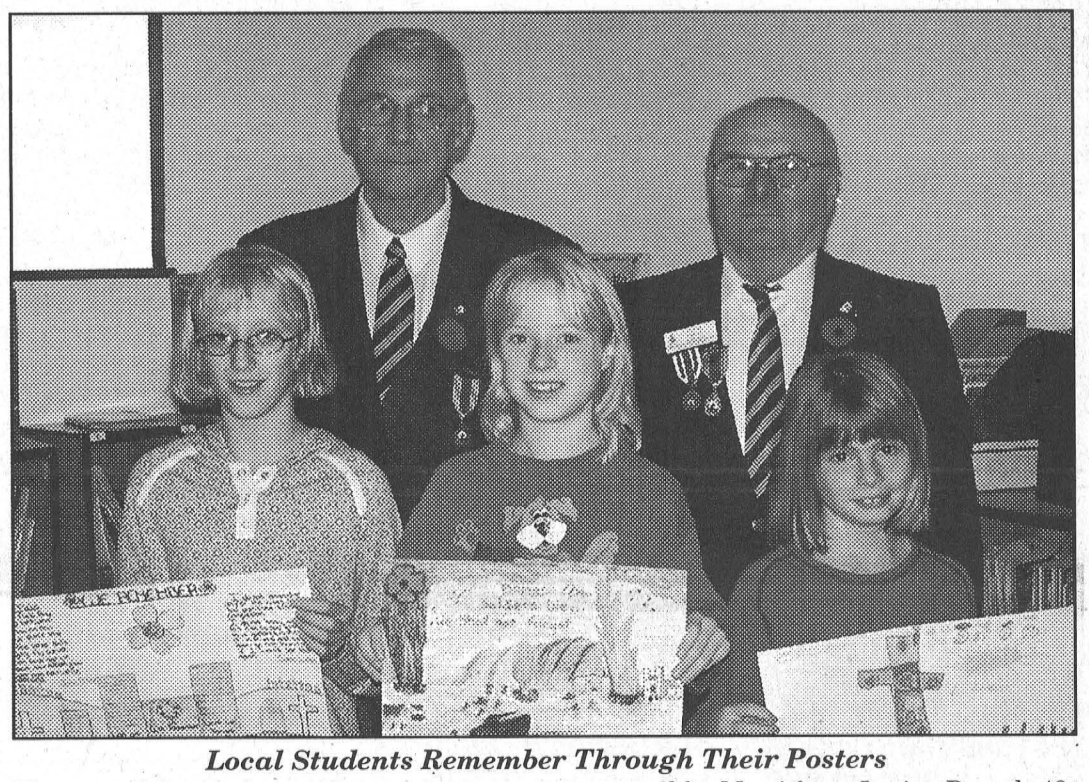

Local Students Remember Through Their Posters

The annual Remembrance Day poster contest, sponsored by Morrisburg Legion Branch 48, featured some wonderful artwork produced by students at Morrisburg Public and St. Mary-St.Cecilia Schools. The posters depicted the importance of remembering and Remembrance Day and were displayed at last week's Remembrance Day Service at the Legion in Morrisburg. On hand to make the cash presentations to the winners Monday were Morrisburg Legion members Bill Wert (left in both pictures) and George Davies. In the top photo are Morrisburg Public School winners, l-r, Leah Wells, Kate Gervais and Jamie Webster. Below, front are St. Mary-St. Cecilia winners Bailey Gillard (left) and Vicki Van Hoof, and in back are Libby McGovern (left) and Laura Casselman. ***McNairn photos***

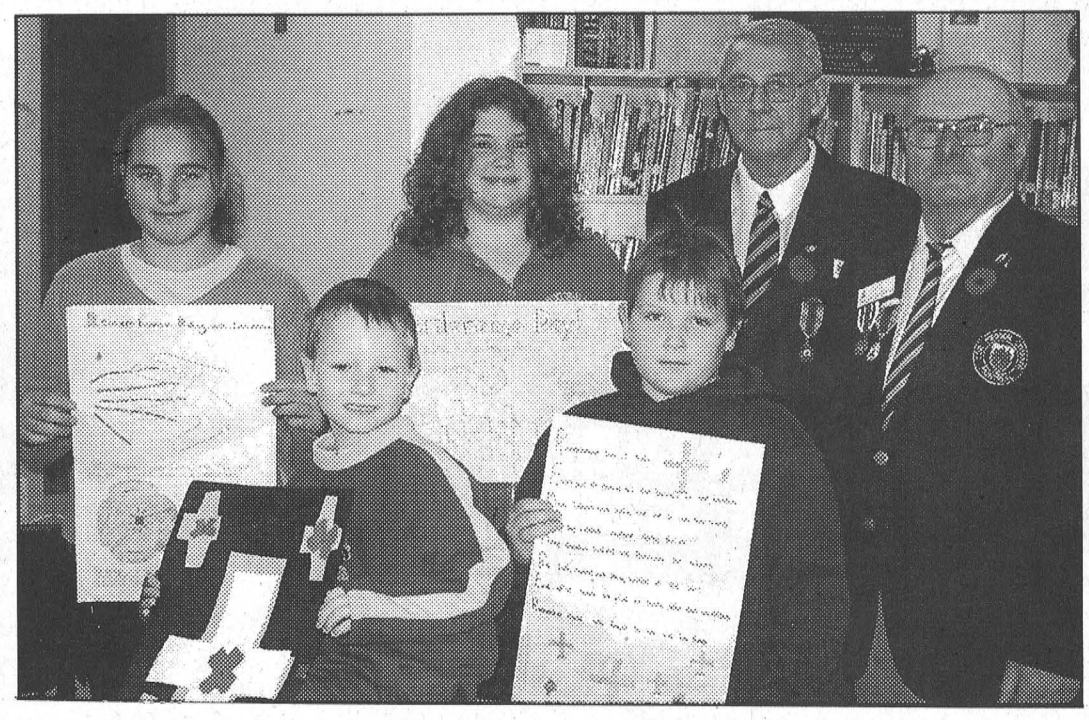

OPTRA WAGON

FOR PEOPLE WHO CAN'T GET ENOUGH OF OPTRA.

INTRODUCING THE NEW 2005 CHEVROLET OPTRA WAGON.

OPTRA LS WAGON – Standard Features: power windows, power door locks, power heated mirrors, tilt steering, cruise control, fog lamps, remote keyless entry, impressive cargo capacity up to 61.8 cu. ft. – AND – you can add a high level of utility to the long list of reasons for buying Optra Wagon – on top of its standard four-wheel disc brakes, 60/40 split-folding rear seatback, standard CD player and five-year or100,000 km Extended Powertrain Warranty



All of the above for a base price of only $18,650.

COME IN AND TEST DRIVE ONE SOON

SEE DEALER FOR DETAILS ON LOW SPECIAL FINANCE & LEASE PROGRAMS

UPPER CANADA MOTOR SALES LTD.

CHEVROLET UPPER CANADA GM

HWY. 2 & 31 • MORRISBURG • 543-2925

Changing Lives, Changing People...

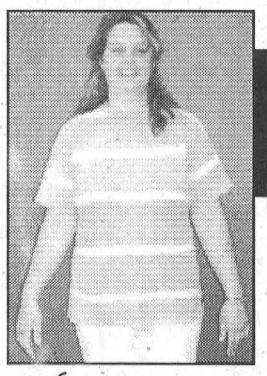

Jennifer S. from Kemptville

Down 50 lbs., 58 inches in only 5 months

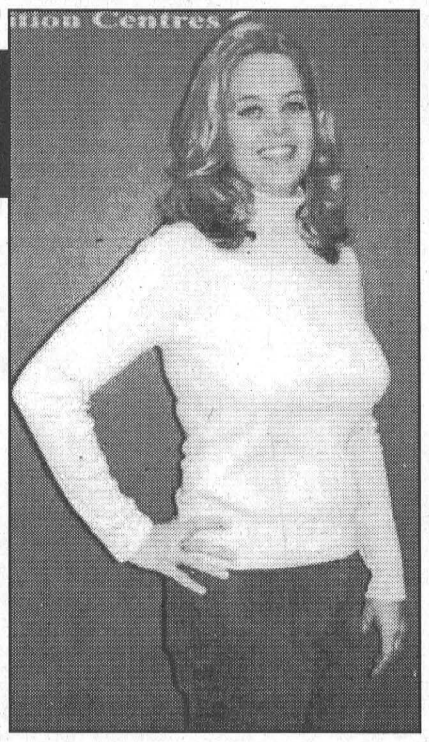

Before

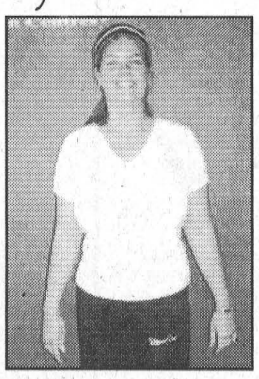

In Between

Weight Loss That Works!

- Control appetite and cravings
- Boost metabolism to fight fat
- Regular store-bought food
- Weight loss of 2-7 pounds per week
- No exercise required!

Now

Guaranteed Results

Herbal Magic® WEIGHT MANAGEMENT AND NUTRITION CENTRES

www.herbalmagic.ca

KEMPTVILLE 613-258-4242 200 Sanders St.

MORRISBURG 613-543-0303 143 Main Street (Pinkus Plaza)

EMBRUN 613-443-5346 951 Notre-Dame

K. ADAMS SURVEYING LTD.

Ontario Land Surveyors
Consulting Surveyors

KIM C. ADAMS
ONTARIO LAND SURVEYOR

P.O. BOX 149
15 DICKINSON DRIVE
INGLESIDE, ONTARIO
CANADA K0C 1M0

TEL: (613) 537-9898
FAX: (613) 537-9797
1-800-728-8850
E-mail: kadams@glen-net.ca

Need Printing? 543-2987

MOREWOOD KITCHENS

CUSTOM DESIGNED CABINETS

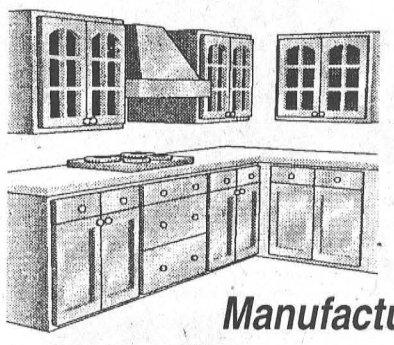

"3-D Computer Design Service"

Manufactured on premises

FREE ESTIMATES

REJ POMAINVILLE
13650 Cty. Rd. 13, Morewood
1-800-426-4087 448-2739

2004 assessment update cancelled

PICKERING – Changes to Ontario's property assessment system, announced earlier this year in the Provincial Budget, mean that the 2004 province-wide assessment update has been cancelled.

As a result, Property Assessment Notices will be sent this fall only to those properties where changes have been made since the Municipal Property Assessment Corporation (MPAC) issued notices last year.

"Approximately one million owners will receive a notice if their property has undergone a change since the last assessment update," said Carl Isenburg, president and chief administrative officer of MPAC.

Notices are also sent to reflect changes resulting from property sales, request for reconsideration and assessment review board adjustments, name changes, changes in property classification, and school support changes.

For those properties where there have been no changes since the last assessment update, the assessed value that MPAC established in 2003 will remain in effect for taxation in 2005.

Assessments are based on the estimated selling price of a property, essentially the amount of money a willing buyer would give to a willing seller for the purchase of their property.

These 'current value assessments' reflect the local real estate market as of the June 30, 2003 valuation date (the common date by which all Ontario properties are assessed).

Property assessments will be used by local municipalities to calculate the municipal portion of property taxes and by the Province to calculate the education portion for the 2005 taxation year.

The changes announced by the Ontario Government also include changing the valuation date from June 30 to January 1 of the year prior to the taxation year.

Assessed values updated to January 1, 2005 will be used by municipalities and the Province to determine property and educational taxes, respectively, for the 2006 taxation year.

Property owners who have questions about their Property Assessment Notice or assessment in general, can visit MPAC's website at www.mpac.ca or call the customer contact centre at 1-866-296-MPAC (6722).

MPAC was established by the Municipal Property Assessment Corporation Act, and began operations December 31, 1998, when the Government of Ontario transferred responsibility for property assessment to the corporation.

MPAC is accountable to the public through a 15 member board of directors.

MPAC administers a uniform, province-wide property valuation system based on current value assessment. It provides municipalities with a range of services, including the preparation of annual assessment rolls for use by municipalities and the province in calculation property and education taxes. Property and education taxes raise over $16 billion in municipal and provincial revenue.

MPAC is also responsible for preparing a preliminary list of electors for municipal and school board elections and for determining the population of each municipality.

The community remembers





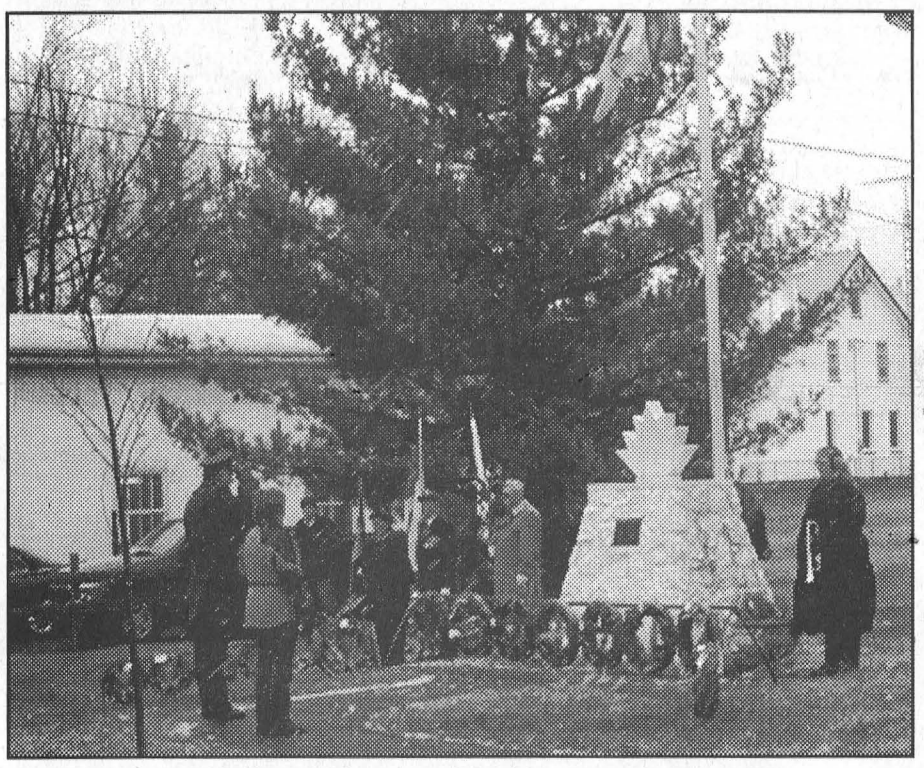

Lest We Forget

Remembrance Day Services were well attended throughout South Dundas last Thursday. In the photo (top left) Veterans, l-r, Donald Malone, Charlie Eamon and Walt Cassell participate at the service at the Royal Canadian Legion Branch 48 in Morrisburg, and Marguerite Baker, assisted by Ralph Brown, lays the Silver Cross wreathe. Pictured left is the Williamsburg Legion Branch service held at the Cenotaph in Williamsburg.

Just Moved?
New Baby?
Getting Married?
Just Engaged?
Know someone who has?
We have free information & gifts reserved for you
WELCOME WAGON SINCE 1930
Hostess Shirley 652-4056
This service is provided by the civic-minded businesses of this community

Church Directory

Roman Catholic Churches
Rev. Father R.J. Chisholm
Phone: 543-2544
St. Mary's, Morrisburg
Saturdays - 7:30 p.m.
Sundays - 11:00 a.m.
St. Cecilia's, Iroquois
Sunday - 9:00 a.m.
Confessions before weekend masses

St. Lawrence Evangelical Lutheran Parish
Pastor: The Rev. Jo Barkley-Probst
Office: 543-3154 or Office: 448-3812
WORSHIP
Sunday, November 21, 2004
ST. PAUL'S, Morrisburg
9:30 a.m. Worship
ST. JOHN'S, Riverside Heights
11:15 a.m. Worship
PEACE BE WITH YOU.

The United Church of Canada
LAKESHORE DRIVE
UNITED CHURCH
Morrisburg, Ontario
Rev. Jean Udall, Minister
Office Telephone 543-3079
Organist & Choir Director
Lorna Casselman
Sunday, November 21, 2004
10:30 a.m. – Worship Service
Children's Chatter, Sunday School

Christian Reformed Church
Williamsburg, Ontario
Tel: 535-2227 or 543-4311
Sunday, November 21, 2004
9:30 A.M.
Rev. Clarence Witten
of Dixon's Corners
Sunday School for Children ages 3-9
7:30 P.M.
Rev. Clarence Witten
of Dixon's Corners
Child care during morning service
Please be our guest this week

The Presbyterian Church in Canada
KNOX PRESBYTERIAN CHURCH
Morrisburg, Ontario
Minister: Rev. Darren May
Church 543-2005 Home 543-0142
Organist: Gary Postma
Sunday, November 21, 2004
11:00 am. - Morning Worship
11:00 am. - Sunday School
Everyone Welcome!
Nursery Available

Morrisburg Pentecostal Tabernacle
Pastor: Rev. Duncan Perry
Office 543-2681
Sunday, November 21, 2004
10:30 a.m. - Family Worship & Children's Bible Hour
6:00 p.m. - Evening Worship Service
Tuesday –7:00 p.m.
Bible Study & Prayer
Friday – 7:00 p.m.
Youth Service
Come And See What Jesus Can Do For You!!

Williamsburg United Church
Guest Speaker
Rev. Peter Praamsma
Organists – Susan Barkley, Lynn Gilmour, Joanne Stevens
Sunday, November 21, 2004
10:30 a.m. – Welcome to Worship with Us!
Sunday School, Nursery Available

The Anglican Parish of Morrisburg-Iroquois-Riverside Heights
invites you to worship with us this Sunday
St. James, 20 High St., Morrisburg
St. John the Baptist, Lakeview Dr., Iroquois
Holy Trinity, Riverside Heights
543-3904
The Rev. Bill Byers, Rector
The Rev. Pat Martin, Assistant
Sunday, November 21, 2004
8:00 a.m. – St. James'
9:15 a.m. – St. James'
11:00 a.m. – St. John's
11:00 a.m. – Holy Trinity
7:30 p.m. – St. James'

Living Word Ministries
(A Bible-believing Christian Church)
Worship Services
Sunday at 10:00 a.m.
Discipleship and Prayer
Wednesdays at 7:00 p.m.
at Morrisburg Meeting Centre
Cty. Rd. 2, Morrisburg
Pastor Larry Cromie
(613) 340-6252

UPLANDER
LOOKS LIKE AN SUV
MORE STYLE. MORE VERSATILITY. MORE MINIVAN.
INTRODUCING THE NEW 2005 CHEVROLET UPLANDER.
UPLANDER features advanced engineering, represented by the available StabiliTrak stability enhancement system and the Versatrak on-demand all-wheel drive system.
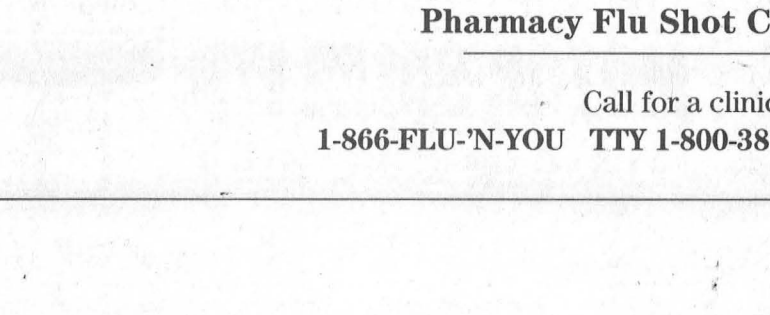
An available DVD entertainment system housed on overhead rails and the standard OnStar System further enhance the driving experience.
17 inch wheels on extended wheel base models.
COME IN AND TEST DRIVE ONE TODAY
SEE DEALER FOR DETAILS ON LOW SPECIAL FINANCE & LEASE PROGRAMS
UPPER CANADA MOTOR SALES LTD.
HWY. 2 & 31 • MORRISBURG • 543-2925
CHEVROLET UPPER CANADA GM

MIKE'S valu-mart
MORRISBURG VILLAGE PLAZA
Our New Christmas PRESIDENT'S CHOICE
Insider's Report **Is In!**
There are 50 new PRESIDENT'S CHOICE items in our store beginning Saturday, Nov. 20, just in time for holiday entertaining.
We also have the best prices in town on a large selection of Christmas wrapping
SINGLE ROLL 84" – 280" **$1.99**
6 ROLL PACK 800" **$4.95**
WHILE QUANTITIES LAST

The flu shot. It's free. Now, it's easier.
We've all seen how serious infectious diseases can be. Getting your free flu shot is a good way to protect yourself, protect your family and protect the people around you. Many local pharmacies are making it easier for you to get your free flu shot by holding flu shot clinics. So get your shot while you shop.
Pharmacy Flu Shot Clinics Nov. 15 – 30
Call for a clinic near you.
1-866-FLU-'N-YOU TTY 1-800-387-5559 www.health.gov.on.ca
Let's Beat the Flu!
Protecting your health. Ontario

United Counties Official Plan

Chance for public input

SD&G – The United Counties are moving closer to an official plan. The step being taken now, is hosting a series of public meetings.

The meeting for Dundas County will be held Tuesday, November 23, at the Dunbar Community Centre (3244 Marcellus Road, Dunbar).

There will be an open house from 4-7 p.m., with presentations scheduled to take place at 7 p.m.

The meetings provide the public the opportunity to view the plan. The consultant for the plan, Glen Tunnock, and counties planner Michael Otis will be in attendance at the meeting, both to provide information and to answer questions.

Anyone can attend the meetings. South Dundas manager of planning and enforcement Donald Lewis says landowners should be especially interested in attending. "Landowners should see where the counties and the politicians are trying to direct planning for the next 20 years. The meeting gives landowners the opportunity to see how they are designated in the official plan."

He adds that if a landowner doesn't agree with designations, this is their chance to object.

Anyone can make a written or verbal representation either in support of or in opposition to the proposed Official Plan. Comment forms will be available at the meetings and can be submitted to the counties planning department.

The Dundas County meeting is the first in a series of three similar meetings. The other meetings will take place Monday, November 29, in Alexandria, and Tuesday, November 30, in Finch.

The proposed official plan is the first for these united counties, and according to SD&G officials, significant revisions have been made to the draft as a result of public input and consultation with municipalities, landowners, provincial, community and other organizations. The purpose of the three meetings is to gather further public input and comments so that a final draft official plan document can be brought forward to counties council.

The notice for the meetings says, "The plan is intended to provide for orderly growth and development and the stewardship of renewable and nonrenewable resources over the next 20 years and will serve as the official plan for both the county and most of the local municipalities."

WOW! HE'S 80!

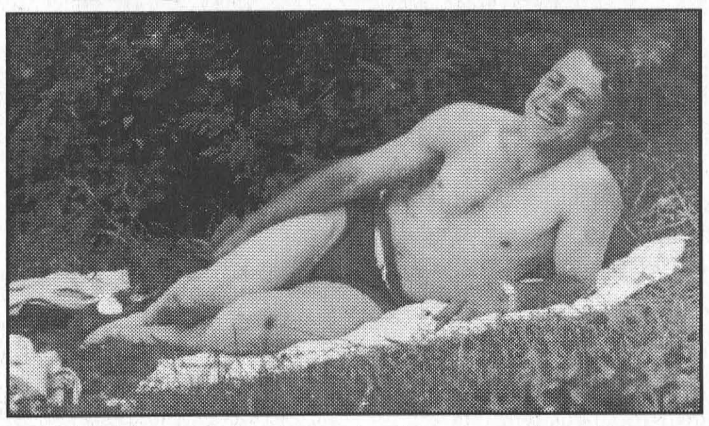

and keeps going and going and going . . .

Jolly Tours Ltd.
#2856780 Eastcourt Mall, Cornwall
613-932-6753 • 1-800-366-6755

ARIZONA — 25 day tour p.p./dbl. from $2695
Feb. 2 - Feb. 26 /05
Sun, Sun, Sun in Scottsdale Arizona
The beautiful Hospitality Suites is your home for the duration of your stay. Sidetrips to Senora Deseret Museum, City Tour of Poenix, Superstition Mountain, Canyon Lake and Sedona

CUBA — 15 day tour p.p./dbl. from $3275
Jan. 28 - Feb. 11 /05
Havana, Trinidad, Veradero
3 Nights in Havana, 2 Nights in Trinidad, 9 Nights Oceanside in Varadero

FLORIDA — 21 day tour p.p./dbl. from $2259
Feb. 14 - Mar.6 /05
St. Petersburg Alden Beach Resort

FLORIDA — 21 day tour p.p./dbl. from $2169
Feb. 18 - Mar.10 /05
Daytona Beach Palm Plaza

FLORIDA — 21 day tour p.p./dbl. from $2169
Mar. 12 - Apr. 1 /05
Daytona Beach Palm Plaza

FLORIDA — 8 day Fly In p.p./dbl. from $1250
Mar. 14 - Mar. 21 /05
Daytona Beach Palm Plaza

For a full listing of all tours, call us
Always Going Your Way!
www.jollytoursltd.com

SANTA'S Best Buys
FOR CHRISTMAS START AT
Neil's RADIO & T.V.

PHILLIPS REAL FLAT 32" T.V. $799.00
PHILLIPS REAL FLAT 27" T.V. $399.00
PHILLIPS SLIM LINE DVD PLAYER $99.00

4672 Flagg Road
RR #1 IROQUOIS
652-4024

WE SELL, INSTALL and SERVICE



Mac & Myers Water Softeners & Iron & Sulphur Filters (Chemical Free available)
• Plus Reverse Osmosis Systems, Ultra Violet Light Sterilizers • We also carry a Full Line of Myers Submersible & Jet Pumps, Sump Pumps & Sewage Pumps • Licensed by MOE for Pump Installations, Well Extensions & Well Flushing
• Plus – We Also Do Plumbing Repairs & Replacement Faucets (Moen & Delta) and Toto Toilets • We also Sell & Install Electric Hot Water Heaters

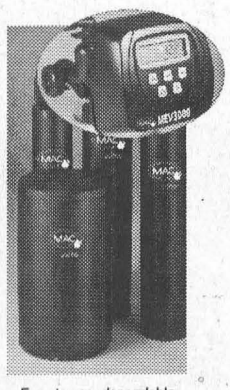

Easy to use, dependable, extremely low maintenance

Call our team of professionals today
MURPHY'S SALES & SERVICE
Owned & Operated by Gerald (Butch) & Susan Whitteker
A family business serving the community for over 40 years
BRINSTON 652-4802
Licensed by the Ministry of the Environment under the Ontario Resources Act

Need Copies or Printing
Call
The Leader
543-2987

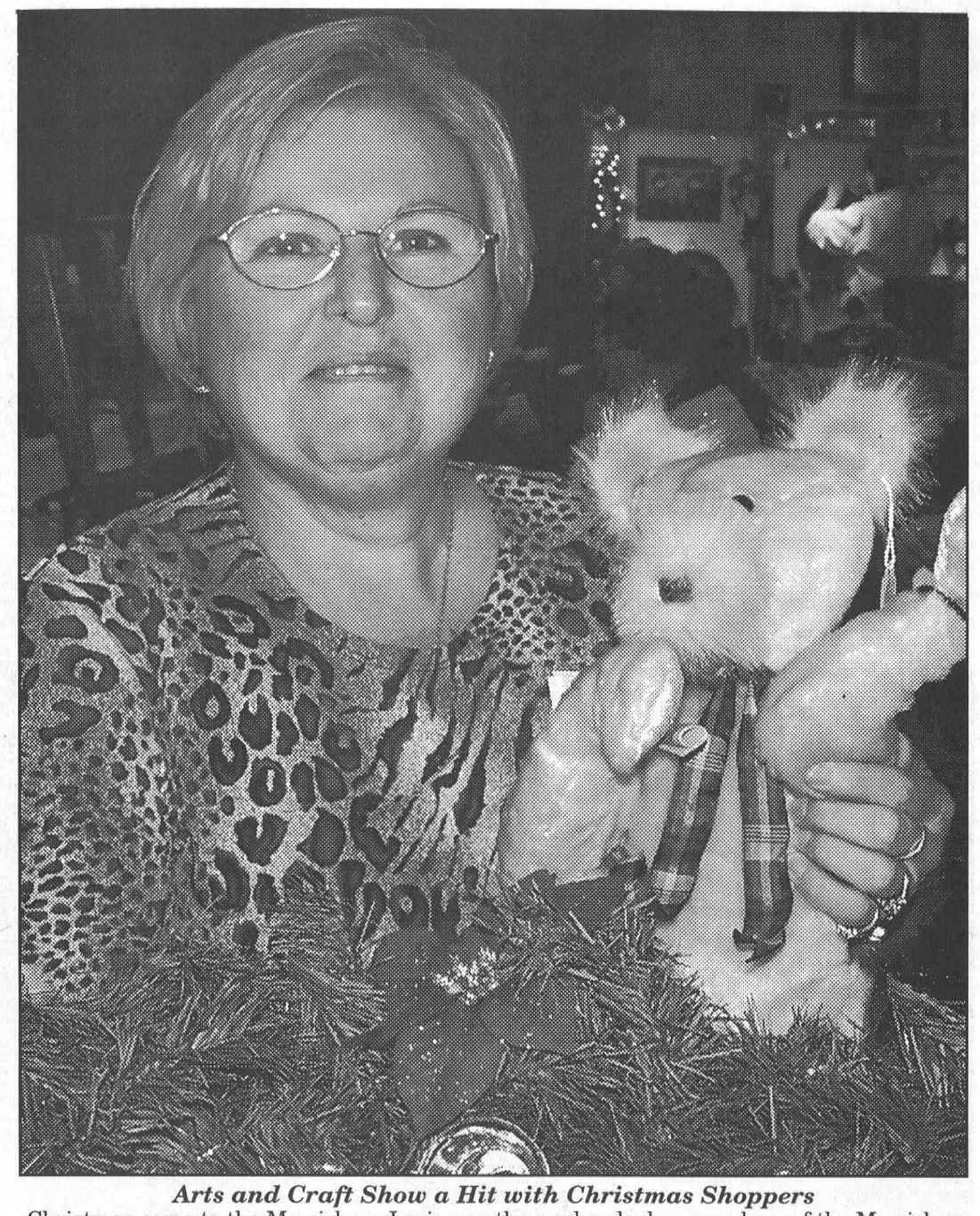

Arts and Craft Show a Hit with Christmas Shoppers

Christmas came to the Morrisburg Legion on the weekend when members of the Morrisburg and District Arts and Crafts Association staged their annual Christmas Show and Sale. The show featured a wide range of beautifully made items that would be the perfect gift for someone special on a shopper's list. From Angels in lace to doll dresses, from ceramic pieces to tole painting, from hand made jackets to table cloths and nightgowns, from wonderful carvings and paintings to beautifully produced pieces of furniture, it was all there, the variety actually making it difficult for some to make a decision. In the picture above, Violet Bisson holds an adorable, one-of-a-kind bear, she made and lovingly named Smoo. Completely hand-made, Bisson's Teddy Bears Picnic Collectibles each has a personality of its own. Bisson who lives in Morrisburg, says when she starts a new piece she "never knows if it is going to be a boy or a girl." It's when she adds the eyes and ear that it takes on its personality. In the photo below are Darlene Marcellus and Jim Moffat with their assortment of snowman treasures. The two, with partner Dianna Moffat, produce ceramic Treasures. *McNairn photos*



GET PUMPED:
GREAT DEALS ON CAVALIER. GREAT DEAL ON GAS.





2005 CHEVROLET CAVALIER VL
WITH AIR AND AUTOMATIC

CASH PURCHASE PRICE
$12,998▼* OR $0%‡ Purchase Financing
INCLUDES $1000 BONUS
up to 72 months (exclusively on Cavalier)

*See Dealer For Details
* Plus Freight $995.00 + Taxes, License & Administration Fee
Cavalier VL R7B • 5-Year/100,000 km GM Powertrain Warranty with $0 Deductible▼ • Air Conditioning • 4-Speed Automatic • 2.2L 140-HP ECOTEC Engine • 60/40 Split Folding Rear Seat • Theft Detterent System

GASOLINE 20¢* OFF PER LITRE ON 2500 LITRES
EXCLUSIVELY FROM GM.

CHEVROLET FOR ALL LIFE'S ROADS

UPPER CANADA MOTOR SALES LTD.
HWY. 2 & 31 • MORRISBURG • 543-2925
CHEVROLET GM

Leader Sports & Leisure

Junior B Lions sink Islanders

MORRISBURG – The Morrisburg Junior B Lions picked up one win in three games in Eastern Ontario Junior B action on the weekend when they squeaked a close 2-1 victory from the Gananoque Islanders in Gananoque on Sunday.

The win marks their fifth of the season leaving them in the St. Lawrence Division basement four points back of the Char-Lan Rebels.

The Lions opened the weekend on home ice where they lost to the Brockville Tikis 5-3. They were on the road Saturday night for a 6-5 loss to the Akwesasne Wolves.

Friday night's game against Brockville was a rough affair with the Lions drawing 16 minor penalties, a five minute fighting major, one misconduct, and a pair of game misconducts. The Tikis sat out 16 minors, a fighting major and game misconduct.

The Tikis went up 1-0 in the first period, but the Lions came roaring back in the second outscoring their opponents 2-1 to even the playing field for the final period.

Within a span of one minute in the third, the Tikis turned it on for three goals and the Lions were unable to recover.

The first of the three started at 11:42 with a power play goal by Kyle Lunday. At 12:25 he beat Lions goalie Matt Van Egmond for goal number two, and just 11 seconds on the heals of that Mark Cross counted for a 5-2 Brockville lead.

Jamie Gadway counted for the Lions on the power play, and the 5-3 score held for the Brockville win.

Mike Carbino scored for the Lions in the first period with assists going to Justin Elliott and Van Egmond. Jordan Schaffer assisted Kirk Bolduc for the second period goal and Elliott picked up his second assist on the Gadway goal.

Lundy and Cross had two goals apiece for Brockville and Kevin Brunsting counted once.

Saturday night, Akwesasne took a 1-0 lead in the first period, and again the Lions came roaring back to outscore the Wolves 2-1 in the second for the 2-2 tie.

Akwesasne drove two goals home early in the third for a 4-2 advantage, but the Lions hung in strong with goals from Chris Sommers and Cory Gove for the 4-4 tie.

The Wolves Jeremi Sennott counted his third of the game against Van Egmond, and Tyler Maxwell backed him up with 4:15 left on the clock for a 6-4 lead.

Kirk Bolduc finished the Lions scoring at 18:45, and the Wolves held on for the 6-5 win.

Bolduc, Justin Elliott, Chris Sommers, Cory Gove and Chad Galipeau provided the Lions goals.

The Lions drew eight minor penalties and a misconduct, while the Wolves sat out six minors and a misconduct.

Three times was a charm for the Lions when they nabbed the Gananoque Islanders for a 2-1 win in Gananoque, Sunday night.

All of the scoring was done in the first period, the Lions going up 2-0 on goals by Chad Galipeau and Cory Gove. Kenny Horst scored the lone Islander goal against Van Egmond with 2:55 left in the period.

The Lions were assessed nine penalties, and a five minute fighting major and game misconduct, while the Islanders handled eight minors and matching majors.

Coming up this Friday night, November 19 the Lions host the Alexandria Glens at 8:15 p.m. They travel to Kemptville Sunday night.

JR. B SCOREBOARD

St. Lawrence Division

	GP	W	L	T	Pts
Winchester	20	10	6	2	24
Alexandria	18	11	6	0	23
Akwesasne	19	9	8	1	20
Kemptville	17	9	7	1	19
Char-Lan	16	7	8	1	15
Morrisburg	21	5	15	0	11

Rideau Division

	GP	W	L	T	Pts
Sth. Grenville	19	14	2	2	30
Brockville	18	13	3	1	28
Gananoque	19	12	7	0	24
Westport	19	7	11	0	15
Athens	20	3	16	0	7

Teams losing in overtime or shootout receive one point

Results

Friday, Nov. 12-
Athens 3 at Winchester 9
Gananoque 5 at Alexandria 7
Brockville 5 at Morrisburg 3
Kemptville 8 at Westport 2

Saturday, Nov. 13–
Sth. Grenville 7 at Char-Lan 4
Morrisburg 4 at Akwesasne 5

Sunday, Nov. 14 –
Winchester 3 at Sth. Gren. 3 OT
Alexandria 4 at Athens 2
Westport 3 at Kemptville 6
Morrisburg 2 at Gananoque 1

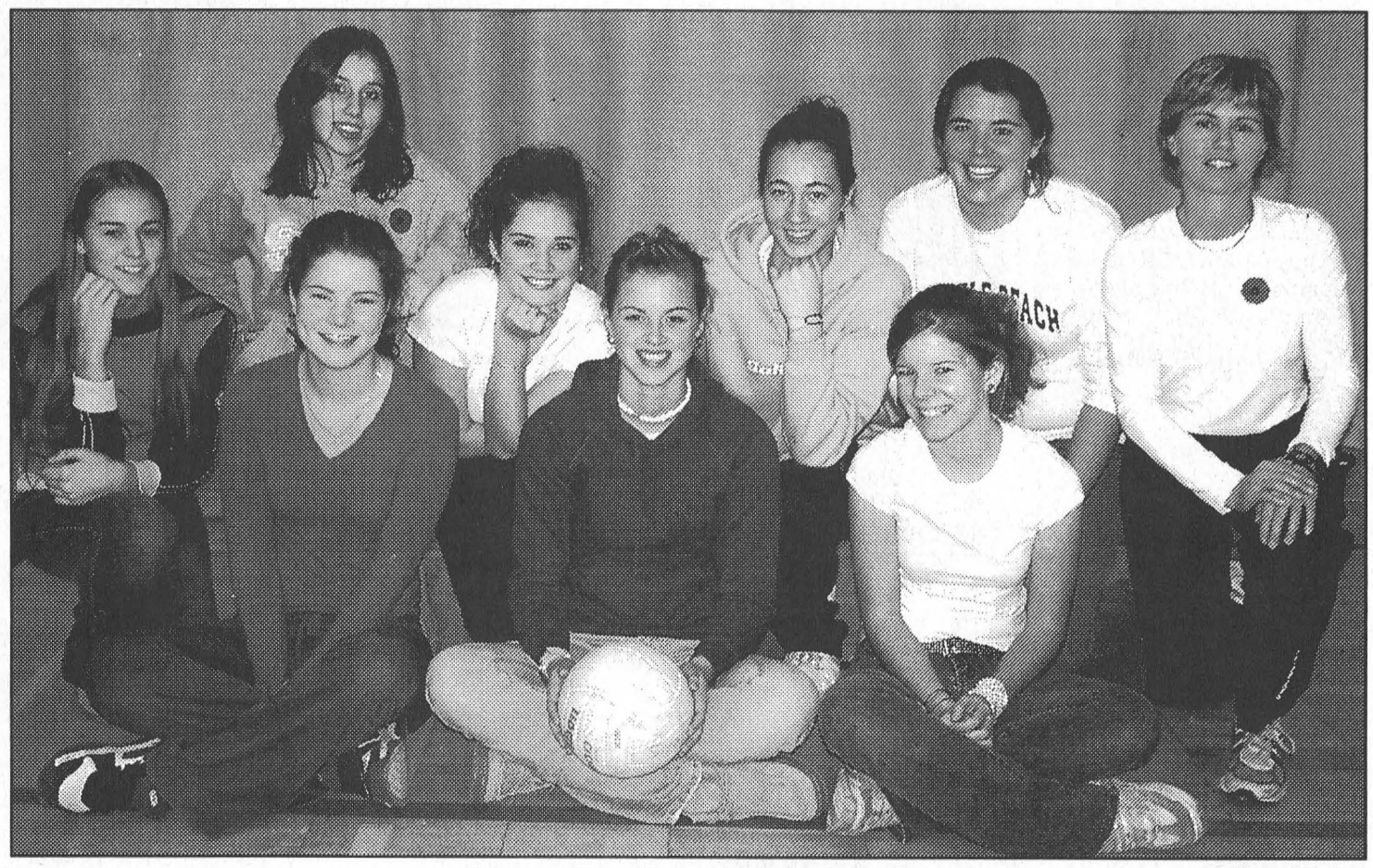

Taking Their Game to the Big Island ***McNairn Photo***

Heading off to Hawaii for a March-break, two-day international volleyball tournament above, front l-r, are Spartans Kayla Spruit, Jennifer Wilson and Gina Roberts. Back, l-r are Katelyn Merkley, Leighanne Irvine, Kasidy Morrell, Melissa Groniger, Holly Byker and coach Lilace McIntyre. Lauren Keyes and Chelsea Kelly were not available for the photo. The girls are working on this Thursday night's (November 17) fashion show which they have arranged as a major fundraiser for their trip. The public is invited and admission is $5. There is no charge for children under six years, and 12 and under will cost $3.

High School Volleyball

Spartans plan some fun in the sun

IROQUOIS–The Seaway District High School senior girls volleyball team is serving up a fashion show at the school tomorrow night, Thursday, November 18 as another fundraiser in their game plan to raise money for a March-break tournament.

While most volleyball tournaments wouldn't require fundraising, this particular one does. It's in Hawaii.

The Spartans have been raising money for the trip since September when coach Lilace McIntyre approached them about their interest in a two-day volleyball tournament in Hawaii in March.

Obviously, the interest was there, and, although each of the players is responsible for her own expenses, an overall team fundraising effort was launched to help out. The trip cost is $2,250 per person and the team will fly from Ottawa to Detroit to Honolulu.

The girls have been creative and worked hard to raise money. Jennifer Wilson brought in $140 through the sale of mittens, "made by my Nan and sold at Biba."

Another $252 was collected in a closest to the hole competition at the Iroquois Golf Club's CHEO golf tournament. Proceeds from the closest to the hole were split between CHEO and the girls volleyball team.

"We've also done two or three car washes," adds Kasidy Morrell. The girls have sold slices of pizza at school events and will continue to do so.

However, right now their attention is on Thursday night's fashion show which will feature apparel from Biba and Edie's House of Fashion in Morrisburg and from Roots, Jack Fraser, Revolution Skateboard and Dave Jones Sports all of Brockville.

Fashions that will be seen on the runway will range from children's wear, through teen wear and right on into adult wear. "There will be fashions and accessories of interest to all ages," says Morrell.

The show will begin at 7 p.m. and admission is $5, with children under 12 costing $3 and no charge for six years and under.

The girls will be in Hawaii for 10 days of play, including the two-days of volleyball play in the 10 team international tournament.

For many of the girls it will be a huge trip and a brand new experience, not to mention a wonderful March-break holiday.

They are keeping their fingers crossed for a good turn out at their fashion show.

The girls start their high school league play in about two weeks time.

Seaway starts semifinals at home

IROQUOIS–With an impressive finish in the regular season, the Seaway District High School senior girls basketball team was all set for semi-final action yesterday (Tuesday, November 16) on their home turf.

Among the A schools (classified by school population) the Spartans finished the regular season in second place behind La Citadelle.

La Citadelle posted seven wins and one loss for a 14 point total and Seaway finished with a six win-two loss record for 12 points. Third place went to St. Joe's.

The overall senior winners were Cornwall Collegiate (AAA school) atop eight wins and no losses for 15 points. La Citadelle (AA school) and CharLan finished tied for second place overall with 14 points, and Seaway was next at 12, followed by St. Joe's with eight.

Glengarry High School posted three wins for six points for the season, followed by Holy Trinity, North Dundas and Rothwell-Osnabruck with two each.

In junior regular season play, North Dundas and CharLan went undefeated in eight games to share top spot. General Vanier posted 14 points and Tagwi and St. Joe's tied with 10.

St. Lawrence was next with eight points, and Seaway and LaCitadelle tied with six. Rothwell Osnabruck was on the board with two.

Senior playoff action kicked off yesterday (Tuesday) at Seaway with Tagwi and Glengarry facing off in quarter-final action at 2 p.m. The winner of that game was to meet the Spartans at 4:45 p.m. for semi-final action and the right to advance to the SD&G championship final set for today.

MPS students walk to the tune of $8,300

MORRISBURG–Thanks to the local community and family and friends, students at Morrisburg Public School raised an impressive $8,300 at their annual walk-a-thon which took place in October.

The money raised at the walk-a-thon each year is used for year-end class trips, sports trips, the purchase of sports and drama equipment and improvements to the school's computer lab.

The top money raiser for this year's event was Nicholas Merkley who brought in $512 and received a cheque for $75.

Nicholas' hard work also led Beth Loynachan's grade 5/6 class to a pizza party as the top senior class with a $1,359 total.

The most class money raised at the primary level was Ann Barkley's A group Kindergarten class which brought in $839 for their right to munch away at a lunchtime pizza.

Friday the entire school population participated in the walk-a-thon rewards draw. The students earn tickets according to the money they raise and then put their tickets into draws for various prizes some of which this year included gift certificates, games, craft kits, movie rentals etc.

The day of the prize draws is always a big day of anticipation as each of the youngsters longs for his/her name to be drawn. Anticipation on the faces of, l-r, Edward Orendi, Sam Black, Calahan Bilmer, Oakley Beavers and Zachary Wiseman in the photo bottom right is obvious. In the photo, bottom left, MPS principal Jack Barkley congratulates top money-raiser Nicholas Merkley.

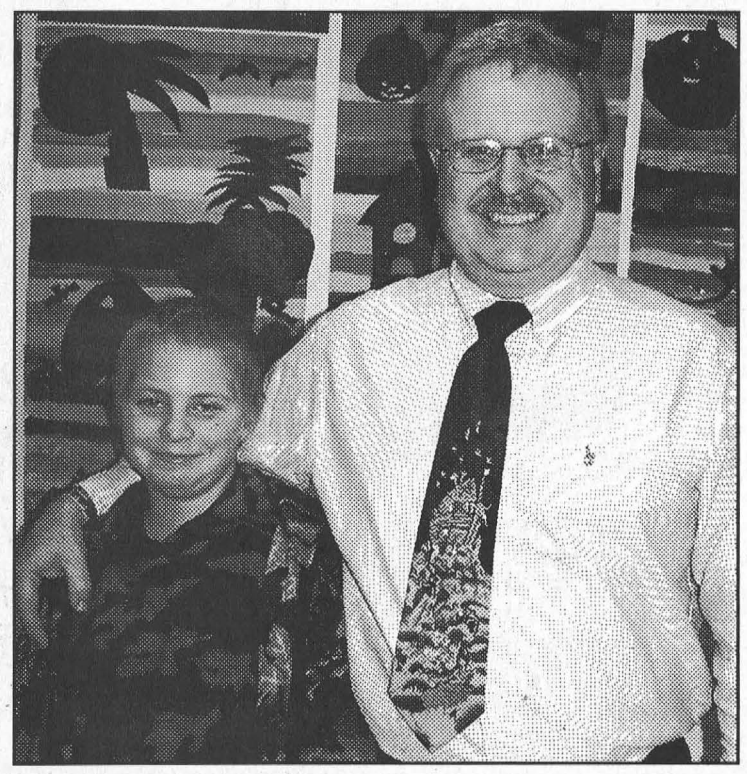

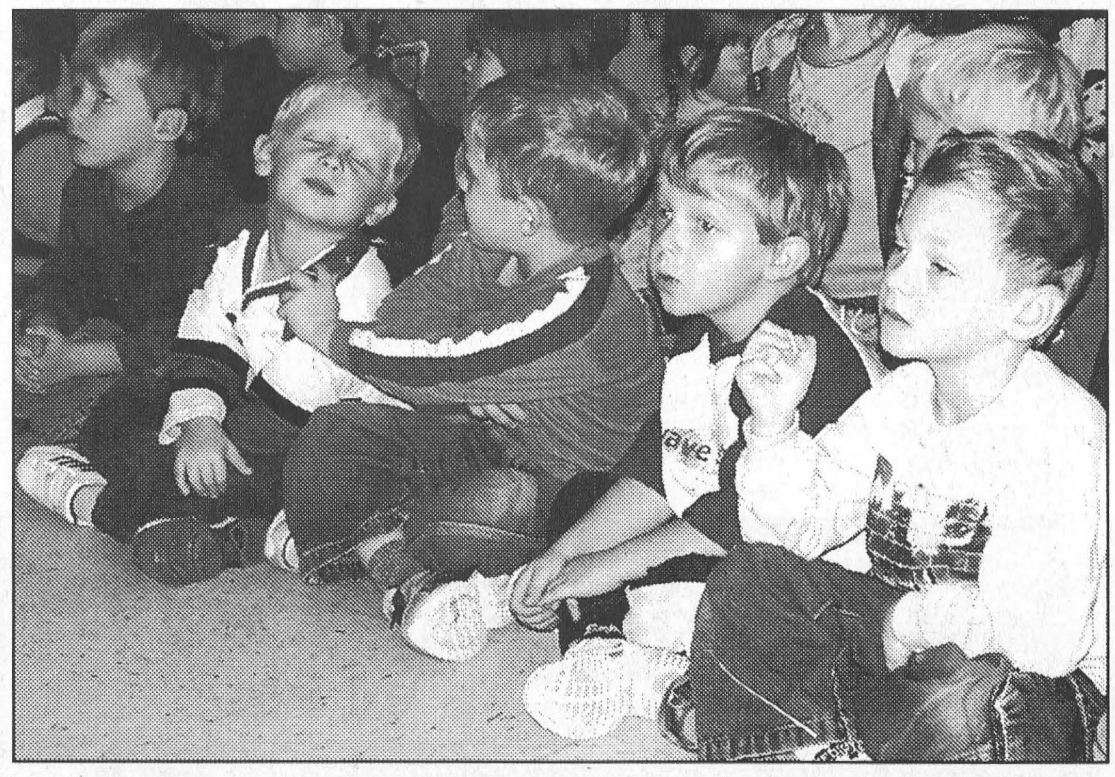

The Week In Curling

MORRISBURG – The first Saturday of competition at the Morrisburg Curling Club is upon us, with Morrisburg hosting the Gamble Bonspiel. Two mixed foursomes from each of MetcaIfe, Russell and Winchester clubs will be here to try to take away trophies in the "A" and "B" divisions.

For the first time in memory, three teams signed up to try for our two spots. They played off Saturday, and our representatives will the Craig Harriman and Joe McCooeye teams. Raymond Benoit's rink was eliminated.

Competition starts at 9 a.m., with the finals after the evening meal, so come out and cheer on our local champions.

Last Monday, Barb Rabideau, Cheryl Thompson, Susan McIntosh and Sandra Beckstead entered a big 24 team bonspiel in Cornwall and won both of their games. While a strong foursome from Brockville out pointed them on their two victories and took first place overall, our local quartet was impressive, and will try to come out on top this week at a 24 team competition in Brockville.

Friday, two Morrisburg senior mixed teams played in a

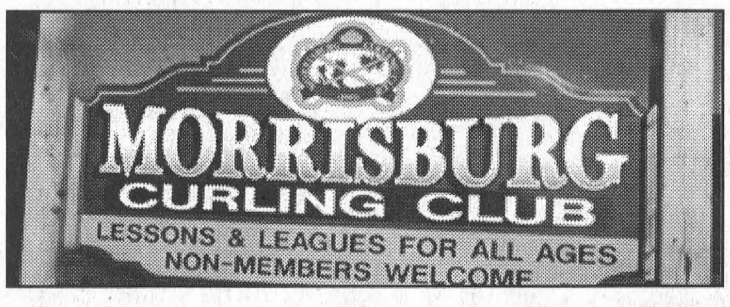

Prescott Invitational. Wally McDonald, Susan McIntosh, Steve Thompson and Elsie Guindon split their games but finished in the prizes.

Don O'Brien, Barb Rabideau, Jack Dikland and Cheryl Thompson also made it to the prize table and received a special award. Why not ask one of them for details?

Upcoming events include the Women's Invitational on Tuesday, November 23, the senior men's Parnell Cup on November 26, and the Men's Founders (filled) on Saturday, November 27.

Later in the season, the club hosts the Dundas County Heart and Stroke Bonspiel on Saturday, January 8, the senior men's Bernie Brunt Invitational on Wednesday, January 12 , and the Senior Mixed Invitational on Wednesday, January 26.

Posters detailing these events and others have been posted in the clubhouse.

Club copies of The Ontario Curling Report and Sweep are now in the lounge. There are several interesting articles in each. In the former, one notes the switch from TSN coverage to the CBC, KIA taking over the Ontario Men's Championship, and the Brier being sponsored by Tim Hortons. There is also a provocative little cartoon concerning Glenn Howard's new sponsor. The curling world certainly is changing. In the old days, such advertising was by word of mouth only, with the product hidden under the druggist's counter. Sweep has early ratings for men's and women's teams, with features on many curlers, opinion columns, etc. You'll find some good reading.

Paid memberships are inching up towards last year's totals, which provides more competition for those looking for a House of Gold win on Friday nights. By the way, Kevin Martin was down 5-0 to Jeff Stoughton after the first end a week ago in his Grand Slam final, and came back to defeat him.

Good Curling to All.

Morrisburg Men's Darts

Results for Week of November 8

MORRISBURG–**D.P.M. 15 wins.** Mike Osborne 10, Dave Wells 3, Cecil Lewis 2. H.S. Lewis 140-139, Osborne 135-134.
26ers 12 wins. Kevin Fredette 7, Wayne Hunter 4, Scott Strader. H.S. Fredette 177-140-131, Strader 127, Hunter 123.
Superflys 9 wins. Eric Dow 4, Dave Dow 3, Ron Geurkink 2. H.S. Eric Dow 177-101, Dave Dow 140, Geurkink 125.
Tommyknockers 14 wins. Jamie Scott 7, Fred Diegel 4, Kris Scott 3. H.S. Jamie Scott 140-135, Diegel 140-117.
Leafs 8 wins. Mark Ault 4, Jeff O'Neil 3, Dave Svendsen. H.S. O'Neil 140-139-135-127-2X125-117, Svendsen 124.
Century Plus 9 wins. Guy Hart 5, Jim Scott 3, Frank Marriner. H.S. Hart 140, Scott 121.
Big Boys 10 wins. Peter Montroy 6, Bernie Montroy 3, Darren Tyo. H.S. Tyo 132.
No Bulls 6 wins. Ron Bradford 3, Neil Loynahan 3. H.S. Bradford 140, Ivan Shearer 127.
Redneck Renegades 6 wins. Dale Baker 4, Keith Johnston 2. H.S. Baker 140, Johnston 2X133, 130, 123.
What's Up 1 win. Chris Sloan. H.S. Tom Shearer 125, Floyd Elliott 121.

League Standings After Week 1-November

D.P.M.	27	Century Plus	17
26ers	23	Big Boys	17
Superflys	22	No Bulls	16
Tommy Knockers	21	Redneck Renegades	14
Leafs	17	What's Up	6

Legion Darts

MORRISBURG–**Go Getters 7–Mashers 0.** Go Getter Outs: Roy Prieur 3, Wayne Hunter 2, Judy Scott, Gail Scarbo. H.S. **Hunter 180**, Prieur 133-121.
Happy Campers 4-Aces 3 (1 tie). Camper Outs: David Wells 2, Kathy Kirker 2. H.S. Wells 140-137, Doreen Pycraft 104. Aces Outs: Keith Johnston and Liz Hunter.
Bull Shooters 5– Happy Gang 2. Bull Shooter Outs: Charlotte Cougler 3, Brian Erratt, Ely Belmore. H.S. Belmore 104. Gang Outs: Mark Ault, Caroline Geertsma.
Like Mike 6–Floyd's Flitties 1. Mike Outs: Mike Osborne 5, Marie Mattice. Floyd's Out: Shanon Shaw.
Freddie & 3 Js 4–Ambitious 3. Freddie Outs: Fred Diegel 3, Junior Cassell. H.S. Diegel 2X121, Cassell 109. Ambitious Outs: Donald Lewis 2, Gord James.
Malcolm in the Middle 4–Clam Gang 3. Malcolm Outs: Kris Scott 2, Karen Holmden, Malcolm Gore. Gang Outs: Audrey Henophy, Carolyn Gale, Murray Boettger. H.S. Boettger-125.

League Standings

Go-Getters	88	Freddie & 3 Js	53
Four Aces	67	Malcolm in Middle	52
Happy Gang	62	Bashers	46
Like Mike	60	Ambitious	46
Bull Shooters	58	Clam Gang	44
Happy Campers	55	Floyd's Flitties	41

Bantam B Lions win one , lose one

MORRISBURG – Two close games resulted in a win and a loss for the South Dundas Bantam B Lions.

November 8, the Lions hosted the Rebels from Char-Lan and dropped a close decision 5-3. The Lions trailed the Rebels 3-0 after the first period.

In the second period the Lions came alive and answered with three straight goals to tie the game 3-3 heading into the third. Scoring for the Lions were Alex Whelan from Connor Hodgson, Nick Thomas assisted by Michel Thurler and Andre Menges, and Scott Summers helped by David Toonders and Alex Whelan.

The third period was closely contested with both teams having chances, but the Rebels notched a late period goal to take the lead.

With goaltender Ryan Swank pulled for the extra attacker the Rebels managed to score an empty net goal to seal the Lions fate.

November 15, the Lions traveled to Kemptville to challenge the Panthers in a battle of the big cats and skated to a 3-1 victory.

In the first period the Lions took a 2-1 lead on goals from Alex Whelan assisted by Scott Summers, and Scott Summers helped by Jesse Lapier and Alex Whelan.

In the second period the Lions Chris Tindal scored unassisted to finish the scoring in the game. Luc Stewart was between the pipes for the win.

The Lions are participating in a tournament this weekend in South Grenville with their first game Friday at 7 p.m. in Spencerville against the Brockville Braves, and the remainder of the games yet to be determined in either Cardinal or Prescott. Check with parents for more game details.

Mike's Custom Kitchens
Quality Craftsmanship & Detail
~ Custom Kitchens
~ Vanities
~ Entertainment Units
~ Wall Units
~ Custom Tops
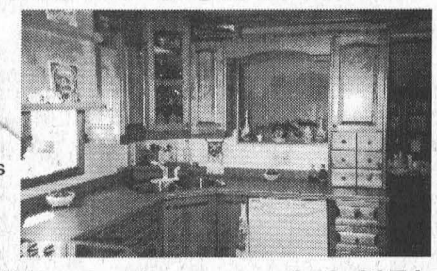
Mike Metcalfe
IROQUOIS
18 Years Experience
652-6271

SOUTH DUNDAS CHRISTMAS EXCHANGE
Eligibility – resident of **South Dundas** **in need** of a Christmas Dinner basket
HOT LINE NUMBER
543-2005
Register Mon.-Fri., 1 p.m. - 4 p.m., Nov. 15 to Nov. 26
No Late Registrations Accepted
No Saturday or Sunday Calls
THIS ADVERTISEMENT SPONSORED BY
SEAWAY VALLEY PHARMACY - MORRISBURG

Invoices, Letterhead, Envelopes, Tickets, Business Cards printed at *The Leader* 543-2987

Blossom Park Auto Sales
COUNTY RD. 2 MORRISBURG 613-543-0000
BARGAIN OF THE WEEK!
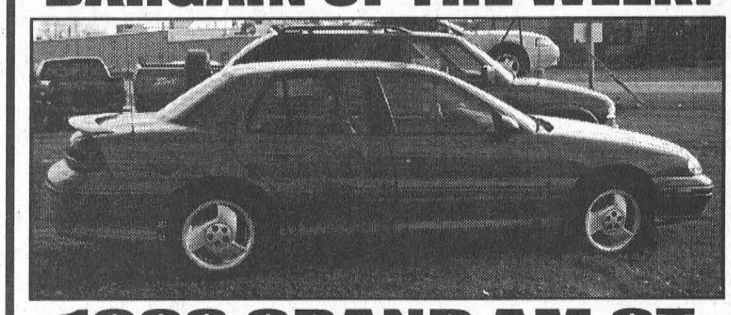
1998 GRAND AM GT
Red In Color, 4 Door, Automatic, 6 Cylinder, Factory Sunroof, Full Power Package, A-1 Condition Throughout, Only 127,000 kms
DRASTICALLY REDUCED TO $6,995.00
GUARANTEED FINANCING GOOD CREDIT NO CREDIT BAD CREDIT
Apply by Phone or On Line blossomparkautosales.com



BANKRUPTCY • DIVORCE • BAD CREDIT • NO CREDIT • SELF EMPLOYED
NO CREDIT APPLICATION WILL BE REFUSED! SAME DAY DELIVERY
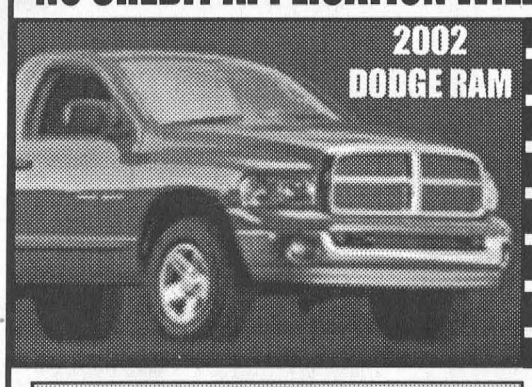
2002 DODGE RAM
NEED A CAR?? GET CHRISTMAS CASH!!
NOTMAN COUPON • $500 • NOTMAN COUPON • $500 • NOTMAN COUPON • $500
NOTMAN COUPON • $500 $500 DOWN PAYMENT REBATE NOTMAN COUPON • $500
Valid with coupon only
*$500 Special Offer Through Credit Source Only
WE FINANCE
• No Credit • In Bankruptcy
• Slow Credit • Self Employed
• Repossessed Judgements
• Discharged Bankruptcy
SAME DAY APPROVALS
Be sure to Bring
1. Pay stub (no older than 30 days)
2. Driver's Licence
3. Insurance Slip
Call Keith or Ken Green for details

Keith Green
Home 543-3177
Representing Notman CHRYSLER - DODGE - JEEP
Any Make, Any Model, Any Year
FIVE STAR
www.notmanchrysler.com
HOURS Mon. - Thurs. 9-8 Fri. 9-6 Sat. 9-3
2205 VINCENT MASSEY DR. • CORNWALL • 613-938-0934
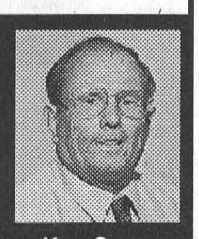
Ken Green
Home 537-8509

Iroquois Public School remembers at the Legion

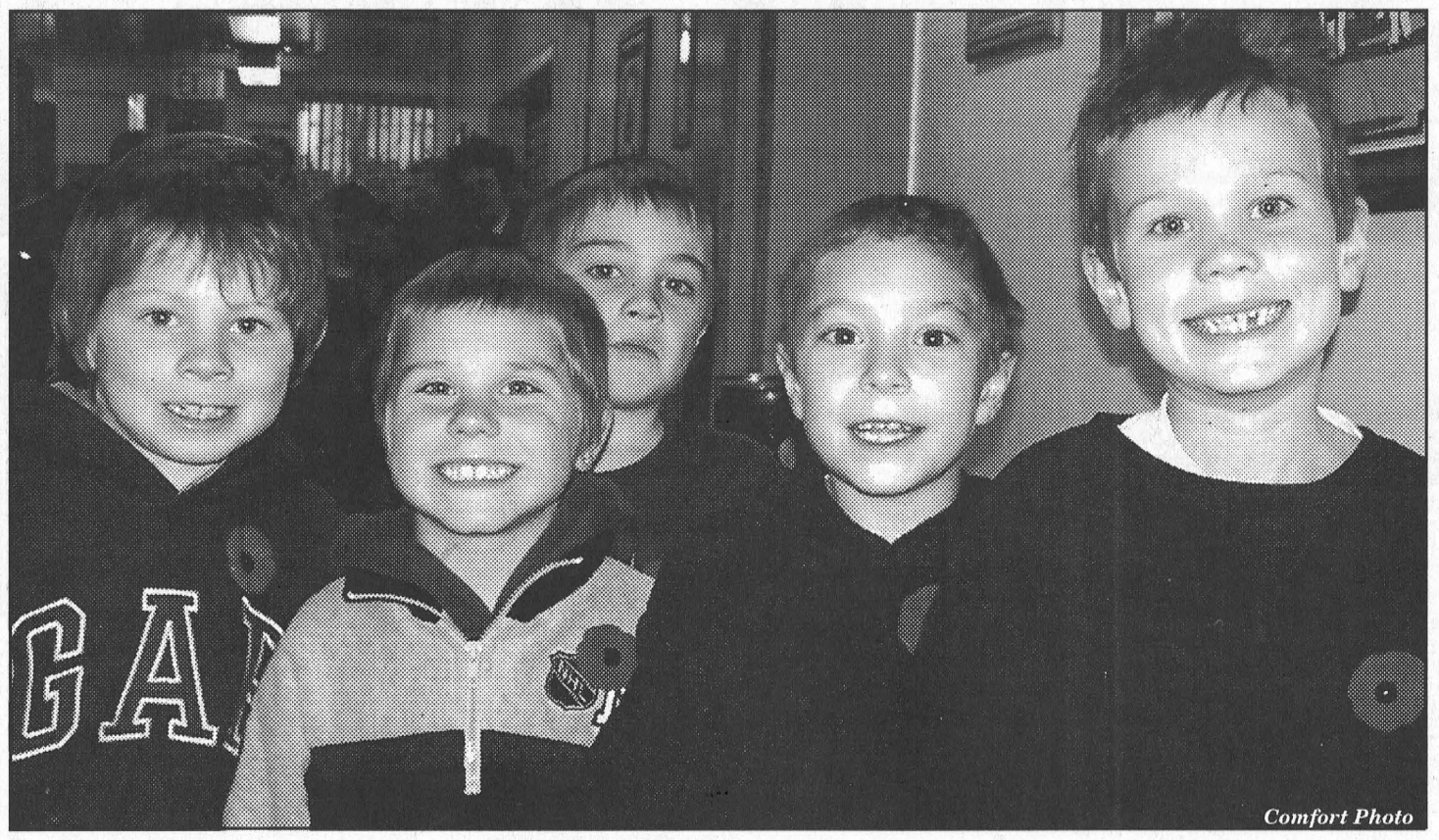

Poppy Proud

Iroquois Public School students marked Remembrance Day at the Iroquois Legion last Thursday morning. The students all participated in the service presenting stories, poems and songs class by class. This is the second year that the students have travelled to the Legion for Remembrance Day. Every student was very careful to ensure that they had their poppies in place before they entered the Legion Hall. Pictured left to right are four very proud poppy wearers, grade two students Toby Mullin, Devon Liezert, Cole English and Evan Mullin.

The Essence of Remembrance

A time to remember those who died,
A time of peril, rain & pain.
Lest we forget, with a moment of silence.
Oh, oh lest we forget.

Feelings were harsh,
There were broken families,
Deaths were daily.
Where the bodies lie,
where the poppies grow.
In the remarkable Flanders Field, row on row,
fighting planes, guns & bombs,
shooting daily night & day,
at the grounds below.

Finally it ended,
sadness filled the hearts of many families,
who had lost a soldier indeed,
But for those who survived
They had a debt to pay,
With the memories of those hurt full days,
So lets remember,
Lets remember those who fought for our freedom!

by Kelsey Baxter, grade 7, Iroquois Public School

AA Minor Bantam

Kings defeat Cobras

NEPEAN – The AA Minor Bantam Rideau St. Lawrence Kings hockey season is underway, and a loss and a win have resulted from recent play.

November 11, Ottawa Valley scored at 9-3 win over the Kings, setting the momentum of the game early, and scoring five times in the opening period.

Scoring for the Kings were Tyson Wilson, assisted by Mike Skakum and Brett Jackson; Marc Roy, assisted by Justin Comeau and Max St. Jacques; and Justin Comeau, assisted by Marc Roy and Dylan Heisel all replied for the Kings.

November 13, the Kings scored a 6-2 win over the Eastern Ontario Cobras.

Marc Roy started the scoring with assists from Michael Skakum and Drew Morrow. Michael Skakum scored the second goal assisted by Drew Morrow. Then Skakum closed out the first period with his second goal , assisted by Tyson Wilson and Max St. Jacques.

In the second period the Cobra's fought back with two power play goals to end the second period 3-3 for the Kings.

In the third period the Kings broke the game open midway through with Michael Skakum scoring his third goal assisted by Marc Roy and Jay Keller. The fifth goal, into an empty net, was scored by Drew Morrow with the assist going to Marc Roy. Jay Keller finished the scoring with assists from Marc Roy and Nick McCaslin. Ryan Hay took care of goaltending for the Kings.

The Kings next games are November 18, in Nepean and then on November 20, they travel to the Corel Centre to play Kanata at 6 p.m.

Ice booms being installed

CORNWALL–Ontario Power Generation (OPG) wishes to advise hunters, anglers and recreational boaters on the St. Lawrence River that ice booms will be installed in narrow stretches of the river between Iroquois and Prescott, during a period of about three weeks starting on November 22.

These booms, which will be placed in the river off Galop Island, in the North Channel at Iroquois, off Johnstown and near Prescott, are chain-and-wood devices used to prevent the build-up of ice during the winter. They ensure an even freeze on the river, helping to improve power generation during the winter months.

All users of the river should take extra care in the narrow reaches where the work is being undertaken to install the booms.

Ice booms are placed in the narrow reaches of the St. Lawrence River each November and removed in the Spring when the ice has melted, before the St. Lawrence Seaway shipping season commences.

Ontario Power Generation would like to remind boaters to take every precaution around its dams and generating stations, and to practice safety on Ontario's waterways.

Ontario Power Generation Inc., is an Ontario-based electricity generation company whose principal business is the generation and sale of electricity in Ontario and to interconnected markets. Our focus is on the risk-managed production and sale of electricity from our generation assets, while operating in a safe, open and environmentally responsible manner.

Celebrate
NATIONAL DAY OF THE CHILD

Ontario Early Years Centres
A Place for Parents And Their Children.

at the Ontario Early Years Centre
155 Main St., Morrisburg, Tel: 543-4114

KRISTINE MacLAREN from Music For Young Children will be doing music with the children at 10:30 a.m., Friday, Nov. 19th.

Everyone is welcome, free as always

Ontario
Early Years
Petite enfance

Yahoo! and Thank You!



Dundas County Hospice

expresses sincere thanks to the following donors for making the 2004 Hoedown a great success.
We raised approximately $11,000.00.

Al Lapierre
Albert DeJong
Alvin Runnals
Anne Bradley
Anne Carruthers
Anne & Steve Caza
Annie Barkley
AURA
Barb Black
Beaupre Jewellers
Beckers - Iroquois
Betty Spruit
BIBA - Morrisburg
Bill Smirle
Bill & Wilma Tibben
Bob & Sandra Weagant
Bonnie Richmire
Bouwman Construction
Brockville Animal Hospital
Butch Oldford
Byers Funeral Home
Byers Furniture
Byers Limo Service
Canada Post - South Mountain
Car-O-Line Auto
Caring Foot Care
Charles Barkley
Chesterville Bowling
Chimo Inn - Ottawa
Clear Cut Windows
Cottage Cove
Country Boy
Credit Union - Williamsburg
Cruickshank Construction
Curves - Morrisburg
David Lapier
Dentz Orchards
Derek Skuce
Dr. Dean Summers
Dundas Agri-Systems
D&D Performance
Edie's House of Fashion
Fawcett's Jewellry & Gifts
Flair For Fabrics
Francine Payne
Fred Zandbergen
Gary's Automotive
Gary Steele
Geggie's Home Hardware
Giant Tiger - Morrisburg
Glen Cunningham
Gord & Robin Lane
Guy Lauzon - MP S.D.&S.G.
Gwen Bosma
HW Supplies
H&I Country Supply
Hair Studio - Lesley McMillan
Hugh Fawcett Auctioneer
Hendrika Pepers
Heritage Restaurant
Home Hardware - Morrisburg
Iroquois Golf Club
J&L Produce Farm
Janet Levere
Janice Casselman
Jiggers
Joy To Share - Joyce Boyd
Joyce Francis
Kathleen Knezevic
KBD Transport
Kendra's Cutting Edge
Kenward Woodworks
King's Pizza
Lannin's Garage
Lee & Co. Interior Design
Lila McMillan
Linda Bowers
Lloyd McMillan Equipment
Locke's Rentals & Welding
Loughlin's Country Store
Louis' Restaurant
Lucky Dollar
Lyle Van Allen
M&M Meat Shops - Morrisburg
MacEwen Petroleum
Maggie Wheeler
Marg Rutley
Margaret & Glen Swerdfeger
Marie Brannan
Mary Errington
Mary Gibson
Mary Steele
Mary Whalen
McEvoy's Lawn Care
McInnis, McEwen, Horner & Pietersma - Barristers
Michael Pitruniak
Mike's Valu-mart
Miva Harris
Morrisburg Auto Pro
Morrisburg Golf Club
Morrisburg Plumbing Centre
Mountain Station Pizza
Mr. Mozzarella
Murphy's Sales & Service
Mustard's Variety & Billy Bob
Nancy & John DeJong
Nationview Golf Course
Neil's Butcher Block
Neil's Radio & TV
Nelda Hunter
Nick's Garden Centre
Oma's Country Crafts
Pamela Ropars
Park Lane Crafters
Park Lane Seniors' Support Centre - Williamsburg
Parmalat
Peter Coligan
Pier 31
Pietersma Tin Works
Pinkus Tire & Battery Kingdom
Plante Farm Equipment
Posterity Kennels
Railside Barbershop
Ray Prunner
Red Barn Small Engines
Rene's Creations
Rick's Gas Bar
Rideau Carleton Raceway
RohMax Canada
Rooney Feeds
Royal Bank
Ruby & Doug Boyd
Sandy Row Golf Club
Smyth's Apple Orchard
Something's Brewing
South Mountain Mo Hair
Spruce Bough's Studio
Steve Summers
Steve & Alice Thompson
Strader Motor Sales
Strands Hairstyling
Strings & Things
The Nook
The Other Place
The Village Antiques & Tea Room
This & That
Thompson Tim-BR Mart
Tibben Equipment
Timeless Stained Glass
Timothy Christian School Caterers
Tuxedo Llama Ranch
Upper Canada Greenhouses
Upper Canada Playhouse
Wally Wilson
Wayne LaPrade Photography
Wendy's Hair Salon
Whitteker Meats
Windborne Ballooning

NOTICE OF HERBICIDE APPLICATION

Notice is hereby given that Hydro One Networks Inc.–Forestry Services will be commencing Forestry line clearing operations in your vicinity. The work will include the selective treatment of undesirable vegetation that would, if left alone, grow into the conductors. Every effort will be made to leave compatible low growing vegetation, which will assist in reducing future maintenance requirements.

Location of work: South Dundas Township
North Dundas Township
North Grenville Township
Date of application: December 1 - 17, 2004
Pesticide trade name: Garlon 4
PCP ACT registration number: 21053
Name of pest: Undesirable Vegetation (brush and sucker growth from stumps)
Contact: Rick McCallum 877-472-0336 x 3504
Alternate Contact: Jeff Johnston 613-213-1797

ALL PROPERTY OWNERS AFFECTED WILL BE CONTACTED

hydro one

CLASSIFIED ADS

FOR SALE

FOR SALE–Bi-fold doors, 79" h x 29 1/2" wide, $15 and 79" h x 23 1/2" wide, $10, both used, but never been finished; ladies 170 cm downhill skis, bindings and size 7 boots, $15. 543-3427 after 5 p.m. or leave message. 36tfp

APPLES
McIntosh, Spartan, Empire, Red Delicious, Tolman Sweets, Russett, Northern Spy, Royal Gala, Lobo, Golden Delicious, Ida Red, Cortland and crabapples. Many unique fruit spreads and chutneys, apple cider, apple pies and apple giftware. Gift baskets for all occasions ready made or made to order. Smyth's Apple Orchard, Dundela, 5 km. west of Hwy. 31 at Williamsburg on County Rd. 18 - follow the signs. Open 7 days a week, 9–5, 652-2477. 43tfc

FOR SALE–Front entrance, steel door and 2 sidelights, 67 1/4" wide (brick to brick) x 7 1/4" frame thickness x 83" high (bottom of sill to top of frame), $450; Can be viewed in house. Will be removed in October. 543-3427 after 5 p.m. or leave message. 40tfp

FOR SALE–Boat lift for small fishing boat. As is $75. 543-3427, 9 a.m.–8 p.m., leave message. 43tfp

VEHICLES FOR SALE–Tired of being offered second rate vehicles, especially with a credit problem? Call Car-o-line Auto's, 613-448-2488, long distance toll free 1-877-820-5598. Over 50 models to choose from. Now online www-car-o-line.com etfc

FOR SALE–1986 Bronco II, originally from B.C., never driven in Ontario winter, 209,000 kms, roof racks, sunroof, p.w., p.l., p.s., p.b., air, cruise, safetied, runs great, body is in great shape. 543-2835 anytime. 44tfp

FOR SALE–1996 Polaris Indy Trail Touring Snowmobile, 488 cc, 1900 miles, 2 Up Seat, Excellent Condition - $3,450; 1993 Polaris Indy Trail Snowmobile, 488 cc, 2300 miles, Excellent Shape - $2,900. Phone 543-2555 after 5 p.m. 45tfp

FOR SALE–Two building lots west of Williamsburg. Both clear, high and dry. $8,500 and $12,500. 448-1988 45-47p

FOR SALE–Wood stove, fireplace poker set and pipes. Mint condition. $200. 543-2687. 46c

FOR SALE–2001 Toyota Corolla, fully equipped, only 34,000 km., snow and regular tires, must see, $14,500. 543-3856. 46p

FOR SALE–Queen-size pillow top mattress, top of the line, mint condition; Nikkon magnetic mattress topper, 5 months old. Must sell. 543-3953 after 4 p.m. 46p

FOR SALE–Utility/box trailer. 6'x 8', heavy duty tongue, spare tire. $400. Phone 543-2987, Terry. 36tfp

POND DEICER!
• Floating – 1250 Watts
* Constructed of durable cast aluminum
* Use in ponds up to 600 gallons
* Fish & plant friendly
* Safe to use in all ponds – plastic, liner or concrete
ROONEY FEEDS LTD.
SHUR-GAIN IROQUOIS SHUR-GAIN
652-4382
Closed at noon Saturdays

COMING EVENTS

WEEKLY BINGO

BINGO
Monday night bingo every week at Riverside Heights. Doors open at 6:15. Bingo starts at 7:30. Everyone welcome, 18 and over.

BINGO
Sponsored by Morrisburg Legion Branch 48 Ladies Auxiliary every Thursday, 7:30 p.m. in the Legion Hall. 20 x $30 games; 3 x $50 specials; 3 x 50/50 games; Bonanza pays 60%; Winner Take All. Jackpot $30 Cross Game, continued until full card for $300 - consolation $100. If 60 present Jackpot goes for $300.; 70 people - $400.; 80 people - $500.

COMING EVENTS

ALCOHOLICS ANONYMOUS
If you want to drink that's your business. If you want to stop, that's ours. Call AA 543-3484. Meeting every Thursday, 8 p.m., Lakeshore United Church. 40tfc

4TH ANNUAL VARIETY NIGHT
Fri., Nov. 19, 7:30 p.m., Morrisburg Legion. Featuring Roma McMillan and Friends. Tickets $10. Refreshments. Sponsored by Order of the Eastern Star. 45-46c

BRING ON THE SNOW DANCE
Sat., Nov. 20, 9–1 a.m., Matilda Hall, Dixon's Corners. Music by CMC and Tycoons. Light lunch. $7.50 per person. Age of majority only. Tickets available: Rick's Gas Bar, Loughlin's, Brinston General, your area club rep or 543-2757. 45-46c

CHRISTMAS WINE & CHEESE SILENT & LIVE AUCTION
Sat., Dec. 11, 2:30–5:30, Masonic Hall, St. Lawrence & Fifth Sts., Morrisburg. Entertainment Roma McMillan & Bows. Lots of fun. Tickets for reception $10 from Eastern Star or Masonic members or call Pearl Durant 543-3474, Douglas Casselman 543-2661, Douglas Grenkie 543-2922. Everyone welcome. 45-49c

CHRISTMAS CRAFT SHOW
Sat., Nov. 20, 10 a.m.–4 p.m. St. Michael Catholic High School, 2755 Cty. Rd. #43, Kemptville. Free admission. 45-46c

THE RAILSIDE, CARDINAL, ONTARIO
Appearing Sun., Nov. 21, 2–6 p.m., this Old Heart and The Country Comrades. 46c

DRIVER TRAINING COURSE FOR YOUNG SNOWMOBILERS
To be held Sun., Dec. 5, in Morrisburg. For info and registration call Debbie Strader, 543-2757. 46-47c

FORMER RCA, THOMPSON EMPLOYEE'S & FRIEND'S CHRISTMAS PARTY
Sat., Nov. 27, 8–12 p.m., at the Iroquois Legion. Potluck. Music by Mary Perry and Country Classics. Admission $6. Info 652-4782. 46-47p

CHRISTMAS CRAFT SHOW & LUNCHEON
Sat., Nov. 27, 10–4 p.m., Stampville Centre. Silent auction, healthy luncheon, bake table, raffle, 30+ craft tables. Sponsored by Heart & Stroke Foundation. 46-47c

CELEBRATION OF MINISTRY
You are invited to a Celebration of the Rev. Pat Martin's ministry at St. James' Anglican Church, Morrisburg, on Sun., Nov. 28, at 10 a.m. Fellowship and refreshments to follow. 46-47c

BRUNCH, BAKE SALE & CHRISTMAS CRAFT SALE
At Williamsburg Christian Reformed Church, Sat., Nov. 27, 8:30–12. Everyone welcome. 46-47c

KNOX PRESBYTERIAN CHURCH, IROQUOIS TURKEY DINNER
Sat., Nov. 20, 4:45 and 6:15 settings. Advance tickets: Mustards Variety or The Nook. Admission: $10 adult; $5 children. 46c

CHILDREN'S CHRISTMAS PARTY
Sun., Dec. 5, Iroquois Legion, 1 p.m.–4 p.m., open to all children. Santa, sleigh rides, crafts, hot dogs and hot chocolate and many surprises. Please dress warm. We are going on a sleigh ride. Free admission, but please bring a non-perishable item for the Food Bank. 46-48c

WINTER VACATIONS
Join Ambush in Punta Cana, Jan. 15–22. Only a few seats left for a plane full of party-goers. We also have March break space for those looking. Call for details, Winchester Travel 774-2424 or 877-774-2424. 45-46c

MORRISBURG BR. 48 LEGION
PUB CARDS SCHEDULE
Sunday, November 28th
1:30 p.m. – OPEN EUCHRE
Entry Fee $5 Per Person
(Returned in Prizes)
EVERYONE WELCOME!
NOTE: Nov. 30th is the last day to get Early Bird Memberships

COMING EVENTS

MORRISBURG GOLF CLUB POTLUCK SOCIAL
For senior members and guests Thurs., Nov. 18, 6 p.m., at the club house. 46p

CARD OF THANKS

McCONNELL–A sincere thank you for the surprise party given for my 85th birthday held on November 13, at the McIntosh Inn. To those who organized it, helped and attended and for the gifts and cards I received, many thanks. I will always remember. –Keitha McConnell 46p

BECKSTEAD–A big thank you to our family, friends and relatives who joined with us to celebrate our 50th wedding anniversary. The many cards, gifts and good wishes show us how blessed we are. Thanks to all for the memories. The donation of food for the food bank was very much appreciated. Thank you.
–Ken and Betty Beckstead 46p

THANK YOU–Morrisburg Arts & Crafts Association wishes to thank everyone who attended our craft show at the Legion. Prize winners are: 1st, Marilyn Dowson, Iroquois; 2nd, Gayle Hart, Morrisburg; 3rd, Mrs. E. Allison, Morrisburg. 46c

TELFORD–I would like to thank everyone for their kindness and concern during my recent illness. For the many prayers, cards, calls and food. To "The Seekers" for their care and concern. Thank you to Pastor Perry for his visit to O.G.H. A very special "thank you" to Genevieve for her alertness and to my friend Dale for her daily visits, kindness and caring for my dogs. Many thanks to the efficient paramedics. To Dr. Adamson and his team at W.D.M.H., who didn't give up and to the Drs. and staff at O.G.H. Thank you to my parents whose on-going care led to my speedy recovery. To my sisters who travelled so far to be with me, I love you dearly. Most of all, I thank the Lord for yet another miracle!
–Ann-Marie Telford 45p

HELP WANTED

HELP WANTED–Female student required for occasional work. Pay or credits optional. 613-535-1464 or 543-2882. 46tfc

HELP WANTED–Person for snow removal for senior citizen, Morrisburg, 543-4143, leave name and number. 46p

HELP WANTED–Snow plow-spreader operators. Highway maintenance firm requires operators to plow and salt Hwy. 401. Position is seasonal, on call with guaranteed hours paid. Must have minimum D-Z licence and clean abstract. Fax resume to 613-544-6719. 46c

HELP WANTED–Mature help required for full-time. Must be available for all shifts. Apply with resume to Rick's Esso, Hwy. 401, westbound, Ingleside. 45-46c

HELP WANTED–AZ highway drivers for U.S. and Canada. Two years experience. Clean abstracts. New equipment. Call Bryan 613-299-6730. 39tfc

WANTED

WANTED TO BUY–Old gas station and general store items (signs, thermometers, bottles, coke machines, gas pumps and old oil cans, etc.). Also old tin toys and pedal cars. Phone 925-5048. 46-49p

WANTED
EVERY MONDAY & WEDNESDAY
HEALTHY HOLSTEIN BULL CALVES
FROM 95 - 110 LBS.
DELFT BLUE RECEIVING BARN
15370 ASHBURN ROAD, BERWICK ONTARIO
Between 10 a.m. - 3 p.m.
For information call Krista at (613) 987-1067
For free pickups call Ed DeJong Home (613) 448-3712 Cell (613) 794-9140

FOR RENT

FOR RENT–Commercial space available in Morrisburg. Phone 613-925-4270. 42tfc

FOR RENT–2 bedroom house, Morrisburg. Magnificent view of St. Lawrence. $975 monthly plus utilities. Non-smokers. 543-2377, leave message. 29tfc

FOR RENT–Mini storage units (various sizes), commercial/industrial units and office space (long or short term lease). Contact Andy Bowers at Prospect Rentals, 613-543-3437, Morrisburg. 43tfc

FOR RENT–2 bedroom apartment, Park Dr., Williamsburg. Secure and quiet. 652-2319. 31tfc

FOR RENT–3 bedroom townhouse, Morrisburg. $575 plus utilities. Available immediately. No dogs. Phone 613-933-9276 or 613-932-1388. 38tfc

FOR RENT–3 bedroom duplex, Morrisburg, available Dec. 1. $675 month plus utilities. First, last and references. 543-2897. 39tfc

HALL RENTAL
Morrisburg Golf Clubhouse rental available. Accommodates small groups (up to 70) for birthday, anniversary and Christmas parties, company and group meetings. For information call Bonnie at 543-2987 or 543-3344. 45-46c

FOR RENT–3 bedroom self-contained apartment, Morrisburg. Close to shopping mall. Gas heat, $530 month plus utilities. First and last. Phone 932-6521. 45tfc

FOR RENT–Party tent, 20' x 30', for garden, family or anniversary parties. $175 day; $275 for weekend. Morrisburg and District Lions Club, Bruce, 535-2460. ewtfc

FOR RENT–3 bedroom, high ranch bungalow, west of Williamsburg. Like new, finished basement, 5 appliances, $900 month plus utilities. First and last required. No pets. Available December-January. Phone 448-2093, leave message. 46-47c

FOR RENT–2 bedroom house in rural Morrisburg. Good for single or couple. No pets. First, last and references. Available December 1. 543-2312. 46p

FOR RENT–Rooms available for monthly rental in Morrisburg, $400. For info call 543-0969. 43-46c

IN MEMORIAM

WHITFORD–In loving memory of a dear husband, father and grandfather, Floyd, November 23, 2001.
It's been three years since you passed away Floyd
We miss you as much today as we did when you passed away.
We miss you from our home, dear
We miss you from your place.
A shadow over our lives is cast.
We miss the sunshine from you
We miss your kind and smiling face
Your hand and loving care
Our home is dark without you
We miss you everywhere
And we miss you all the time.
–Jean and family 46p

SERVICES

HOLIDAY BAKING SERVICE
Let me do your holiday baking! Cookies, pies, tarts, squares and appetizers too. Please call for prices, 652-4006. 46-50c

CHILD CARE
Provided in my home, Iroquois. Nurturing and fun environment. TLC. All ages welcome. Please call Lisa, 652-1758. 45-46p

ST. LAWRENCE DUCT CLEANING
• Hepa Filtration
• Dryer Vent Cleaning
• Air Exchanger Cleaning
"For A Healthier Indoor Environment"
Tel: 652-4644

CATERING SERVICE
Royal Canadian Legion Br. 48 Ladies Auxiliary is available for all catering needs – Weddings, Parties, Anniversaries, etc. Will also cater late night functions. Please call the Branch at 543-3091 for bookings.

NOTICE

WHEREABOUTS??
Mr. Marc Lamarche or anyone knowing his whereabouts, please contact Caroline Dussault at 932-3986, ext. 221. 46c

LIFE WITHOUT GOD IS DEATH
Paul's Gospel
Romans 16:25
By W. Edward Bedore, Th.D.
Executive Director, Berean Bible Institute

"Now to him that is of power to stablish you according to my gospel, and the preaching of Jesus Christ, according to the revelation of the mystery, which was kept secret since the world began" (Rom. 16:25).

The gospel (good news) that Paul refers to as **"my gospel"** is not a gospel about Paul, but a gospel given to Paul from heaven by the resurrected, ascended, glorified, and highly exalted Lord Jesus Christ Himself (see Galatians 1:11-12; Ephesians 3:1-7). To acknowledge that Paul received special revelation that had never been revealed to anyone before in no way contradicts the Bible or minimizes the person of the Lord Jesus Christ. In fact, just the opposite is true.

To accept the plainly stated fact that Paul was chosen by God for the special purpose of revealing the gospel of the grace of God in Jesus Christ to the whole of lost humanity is to agree with God. With Israel held in unbelief because of her rejection of Christ as God's Anointed King and Redeemer, Paul, the leader of the rebellion against Christ (see I Timothy 1:15-16), was saved by a special act of God's grace and sent to the Gentiles (nations).

Paul's God-given message of hope declared that God's never before revealed program, the Dispensation of Grace, was now in effect. The Kingdom program of Israel as foretold (prophesied) in the Old Testament was at the same time put on hold until God's purpose for the Body of Christ is fulfilled. The blueprint for this present Dispensation of Grace that we live in today is found only in that portion of God-inspired Scripture given to Paul, God's apostle to the Gentiles.

LOCKE'S RENTALS
General Tool & Equipment Rentals
WELDING
Repairs & Fabrication including Aluminum & Stainless
Custom Punching & Shearing
DIXON'S CORNERS
652-1620

SERVICES

A Home Helper
Special Services, Disposals, Recycling, Cleanups, Basements, Garages & Attics Cleaned, Estate Clean-outs
Pickup & Delivery Service
One Ton Truck
Call Mike Clark
543-2332

TRAFFIC TICKET?
Protect your Driver's Licence and CVOR Reduce Insurance Costs
R. MARTIN & ASSOCIATES
Provincial Court Agents & Legal Services
Over 35 Years Experience
1-613-925-0930 1-800-361-1059

SOMETHING UNIQUE
Tired of your decor?
Need a change?
Keep what you love, change what you don't
Beautiful ideas right to your door
Drapery Blinds, Colour Co-ordination, Accessorizing, etc
Karen Marshall
Tel: 613-543-4360
15th year of making homes beautiful

Appliance Service
• Washers • Dryers
• Refrigerators
• Ranges • Dishwashers
• Microwave Ovens, etc.
FOR EXPERIENCED SERVICE
Call Arden at
BLACK'S
T.V. & APPLIANCES
Williamsburg 535-2561
Since 1958
We Service What We Sell

IREBALL AUTOMATICS INC.
AUTOMATIC & STANDARD TRANSMISSION REPAIRS
Changing The Oil And Filter In Your Transmission Is Good Preventative Maintenance
R.R. 3 WILLIAMSBURG, ONT., K0C 2H0 TEL: 535-2112

USED CARS FOR SALE
FOR THE NICEST VEHICLES IN THE AREA AT THE BEST PRICES, SEE
AKCENT MOTOR SALES INC.
All vehicles fully certified and E-tested
12032 Dawley Dr., Winchester
774-0718
Next Door to Licence Bureau
or view vehicles at
www.akcentmotors.com

HEARING AID CLINIC
Wednesday, November 24, 2004
10:00 a.m. - 1:00 p.m.
The Hartford Retirement Home
(Across from Morrisburg Post Office)



Serviced by
Peter Straatman
Hearing Instruments Specialist
Registered Ministry of Health
For Information Please Call
Ottawa Valley Hearing Aid Centre Inc.
100 Madawaska Blvd., (corner Bridge St. & First Ave.)
Arnprior, Ontario K7S 1S7
Toll-Free 1-800-340-7640
Repairs to all makes & models of Hearing Aids
All Warranties Honoured



South Dundas Peewee B Lions win B championship in Cardinal

First tourney nets Peewee B Lions a B championship title

CARDINAL – The South Dundas Peewee B Lions entered their first tournament of the year November 7, in Cardinal, and came home with the B championship title.

The first game of the day they met host South Grenville Rangers, who sent the Lions to the B division of the tournament with a 5-0 shutout.

Skating well in the first period the Lions stayed even with the Rangers, but a three-minute second period brake down found the Lions trailing 3-0.

The Lions fell further behind in the third period, dropping a 5-0 decision.

Simon Thomas got the start in net for the Lions.

In game two of the tournament, the Lions rebounded from a slow start to score a 4-2 win.

The Lions dug themselves in a quick hole after one period trailing 2-0, but got themselves back in the game in the second period, scoring two quick goals to tie it at two.

Adam Tindal and Derek Hutt were credited for the goals assisted by Stephen Gellner, Gareth Cochrane, Zach Dowson and Curtis Fowler.

In the third Adam Tindal gave the Lions their first lead with his second of the game. Holding on as time was winding down Cory Fowler sealed the game with a beautiful goal in the top self. Curtis Van Allen took care of goaltending duties in this game.

Heading into the B finals the Lions competition would be a tough team from Rockland, but they were up to the challenge scoring a 6-2 win.

The Lions came out of the gates fast getting a lead from the stick of Eric Heldons assisted by Austin Marcellus and Adam Tindal.

Adam Tindal gave the Lions a two-goal lead early in the second from Jordan McCaslin.

A 30 second meltdown found the game tied and the momentum shifting.

On an Alex Mclaughlin rush stopped by Rockland's goaltender, Bradon St Louis, the late trailer, came skating in and blasted home a beautiful go ahead goal.

The Lions regained the momentum and put in 3 more goals before game's end. Scoring were Derek Hutt, Austin Marcellus and Jordan McCaslin, assisting were Cory and Curtis Fowler, Marcellus, McCaslin, and Kyle Adams. Simon Thomas closed the door in the Lions net the rest of the way for the B championship win.

Kanata girls pick up win

MORRISBURG–The Morrisburg Bantam B girls gave up a 4-2 loss to a visiting Kanata team on home ice on Sunday, November 7.

The Lions were first on the scoreboard when affiliate player Laurena Matthies got it rolling early in the first period.

The Lions were unable to hang on, and by the end of the first Kanata had moved ahead 2-1.

Following a scoreless second period, Matthies again found the spot for the Lions to tie the game 2-2 at the midway mark of the third period.

Cecil Tardiff struck for the winner and Stephanie Kelly added the insurance with 4:46 remaining on the clock.

90th Birthday



Enid Dalrymple

Please join Enid and her family at an

OPEN HOUSE

Saturday, Nov. 20, 2004

from 2:00 to 4:00 p.m.

at the

Park Lane Seniors' Support Centre

Williamsburg

Best Wishes Only

BUILDING LOT

Zoned - C1
General Commercial
0.23 Acres
$35,000.00
Call:
Andy Bowers, Associate Broker
613-543-3437
613-823-7555
3777 Strandherd Drive, Nepean, ON K2J 4B1

COLDWELL BANKER
COBURN REALTY
Each Office Is Independently Owned And Operated.

Help for Today. Hope for Tomorrow.
Alzheimer Society

Access the world right from your home call
Mor-Net
Communications Inc.
Internet Service Provider
Local Connections for Morrisburg, Iroquois and Williamsburg
Unlimited and other packages available
1-866-436-1198
Get on line!

Job Opportunity
TOOL SETTER AND MOULDER OPERATOR
Should be mechanically inclined, will train.
Please fax resumes to
(613) 989-1050

HOUSE FOR SALE
Open House Sun., Nov. 21 – 11 a.m. - 2 p.m.



47 LOYALIST STREET, MORRISBURG – 3 bedroom home, large living room with fireplace, walkout from dining room onto large deck. Hardwood on main level. Basement apartment not warranted. **Asking $109,900. Call Ken Brown**
ROYAL LEPAGE RCR REALTY
905-939-2000 or 1-877-662-8557

JACQUES E. ASSELIN REAL ESTATE LTD.
Tel: 652-1784
www.asselin.on.ca
jacques@asselin.on.ca



Call Our No Hassle Hotline • 24 Hours A Day!
Dial 1-877-540-2055 - enter Property ID # for Details!



ID# 4008
$139,900.
– 3 bdrm bungalow on 5 acres
– Open concept living/dining rms



ID# 4031
$179,900.
–Extensively upgraded home on 17 acres
– Great location with calming river view

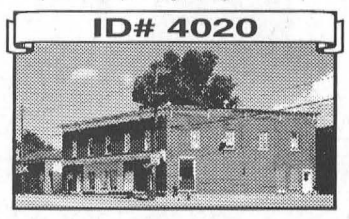

ID# 4020
$99,000.
– Downtown commercial building
– Two offices w/upstairs apartment

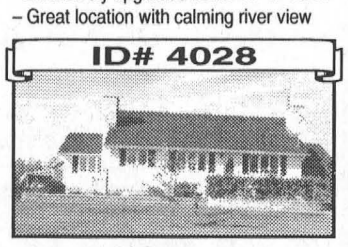

ID# 4028
$289,900.
– Large, warm & inviting home w/50 acres
– Stone fireplace, chalet style interior

COMMERCIAL, INDUSTRIAL AND RESIDENTIAL LOTS
New Listing – Lot 37, Coyle Drive, Morrisburg – 100' x 269.03' – $29,000
Broker/Owner - Jacques Asselin - 652-1784

CORRECTION!
UNITED COUNTIES OF STORMONT, DUNDAS & GLENGARRY OFFICIAL PLAN
PUBLIC MEETING NOTICE AND OPEN HOUSES

TAKE NOTICE that the Planning Department of the United Counties of Stormont, Dundas and Glengarry will hold a series of meetings and open houses with respect to the proposal for a new Official Plan for the County. Three information meetings will be held in November in various locations to provide the public the opportunity to view the new Plan. **The Telephone Number to contact the County Planner for additional information on these meetings was incorrectly advertised in the Nov. 10th issue of The Morrisburg Leader. The correct number is below.**

Michael Otis, MES, MCIP, RPP
County Planner
United Counties of Stormont, Dundas and Glengarry
20 Pitt Street, Cornwall, ON K6J 3P2
Tel: (613) 932-1515 (Ext. 245 or 219)



Anne Bylsma
Sales Representative
ROYAL LEPAGE
GALE REAL ESTATE
INDEPENDENTLY OWNED AND OPERATED, BROKER
2705 County Rd. #43
P.O. Box 1584
Kemptville, ON K0G 1J0
Phone: 613-258-1990
Call Direct: 613-652-1569
Email: anne@bylsma.ca
Fax Direct: 613-652-1126
Toll Free: 866-447-1990



Edge of Town/Country Lot $35,000.
Country living at its best! 0.51 acre lot located just outside the Iroquois town limits. Within walking distance of the golf course, schools, shopping, medical services, churches, parks, St. Lawrence River/beach. Small aircraft airport, marina and Iroquois Locks close by. 1 hour south of Ottawa, 40 minutes to Cornwall, 30 minutes to Brockville. Call Anne Bylsma, Royal LePage Gale Real Estate.
SOLD - 27 Maple Ave., Iroquois

THOM REALTY LIMITED
105 MAIN ST., MORRISBURG VILLAGE PLAZA
P.O. BOX 294, MORRISBURG, ON K0C 1X0
REALTOR®
Bus: 613-543-3598 • FAX: 613-543-4076 • EMAIL: thomrealty@mor-net.on.ca



Karen W. Gorrell
Real Estate Broker
Res: 613-543-3195



Charles (Chuck) Barkley
Associate Broker
Res: 613-448-3660



John Miller
Sales representative
Res: 613-543-3195

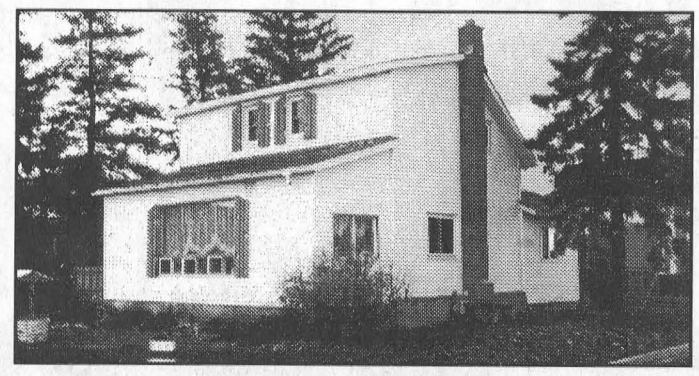

New Listing: Centrally Located, just steps from schools.
This renovated 4 bedroom home with living room, dining room and eat-in kitchen, plus fifth bedroom or office on main floor and Laundry. This home features many upgrades, including gas heat with BBQ outlet, wood stove in basement, windows and most floor coverings. Rear deck and above ground pool. Asking $124,900.

JOHN A. ALLISON REAL ESTATE BROKER
Morrisburg Village Plaza
543-3717

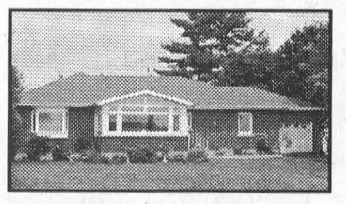

PARK AVENUE, MORRISBURG – Above average 3 bedroom, overlooking the waterfront park and beautiful St. Lawrence. Gas heat, central air, central vac, hardwood and ceramic tile floors, tasteful decorating and attractive landscaping, plus an exceptional south facing solarium . . . a very appealing and inviting property. $289,900.

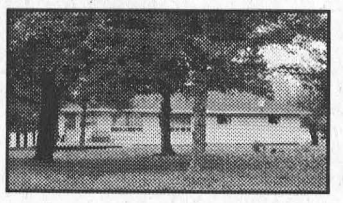

BEAUTIFUL AULT ISLAND – Directly on the water, just east of Upper Canada Village. Spacious three bedroom home, newly decorated, new flooring, lovely new kitchen. Nicely treed lot, with plenty of wildlife (watch the young deer graze at your doorstep). Sandy beach; boat lift. Great access roads for commuting to Brockville, Ottawa, Cornwall. Must be seen! $395,000.

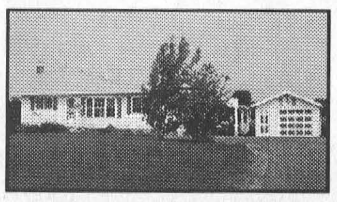

LAKESHORE DRIVE, SOUTH DUNDAS – between Morrisburg and Iroquois. This five year old bungalow is ideal for a family, equally suitable for retirees. Three bedrooms, two baths, main floor laundry, insulated and drywalled basement ready for finishing to your needs. Detached garage/workshop plus a roomy carport. Great view of passing ships. $175,000.



16 LAKESHORE DRIVE, MORRISBURG – two storey triplex, very good location, good rental income. Each unit self contained, with use of one section of three car garage. Call for details. $289,000.

SEEKING RENTAL ACCOMMODATION? We have a few places available. Call for details.

UPPER CANADA District School Board
Seaway District High School
Presents
AN EVENING FOR PARENTS
Encouraging Your Child's Attendance

What? An evening information session on ways to improve and encourage school attendance and punctuality.

Why? To strengthen the partnership and communication between home and school.

When? **Wednesday, December 1, 2004**
6:30 p.m. to 7:30 p.m.

Where? The Library of Seaway District High School

How? Donna McShane, a Special Services Counsellor with the Upper Canada District School Board will speak about attendance issues touching on some of the following aspects:

- chronic non-attenders / social non-attenders
- why kids skip (peer relationships, anxiety issues, etc.)
- kids who don't come to school are a red flag for at-risk behaviours
- strategies for improving attendance

Refreshments • Free Babysitting • Door Prizes
RSVP: 652-4878 by November 26
"Knowing the Good, Loving the Good, Doing the Good"

PRICE MATCH GUARANTEED!

WE WILL NOT BE UNDERSOLD!

If you find the same item at a lower price, we will match the price and beat it!

WE GUARANTEE THE LOWEST PRICES IN MORRISBURG!

SEAWAY VALLEY PHARMACY

Family Owned and Operated • Serving You For Over 140 Years

TYLENOL
Tablets or Caplets 100's
6.59
STARTS FRI., NOV. 19 TO FRI., NOV. 26 /04, 1 WEEK ONLY

ADVIL
Tablets or Caplets 100's
6.99
STARTS FRI., NOV. 19 TO FRI., NOV. 26 /04, 1 WEEK ONLY

ASPIRIN
81 mg Coated 180's
12.99
STARTS FRI., NOV. 19 TO FRI., NOV. 26 /04, 1 WEEK ONLY

TYLENOL COLD
Extra Strength Day or Night 24's
6.49
STARTS FRI., NOV. 19 TO FRI., NOV. 26 /04, 1 WEEK ONLY

LIFESTYLES
CONDOMS 12 + 2 Bonus Lubricated
3.99
STARTS FRI., NOV. 19 TO FRI., NOV. 26 /04, 1 WEEK ONLY

DURACELL
AA Club Pack Batteries 28's
12.99
STARTS FRI., NOV. 19 TO FRI., NOV. 26 /04, 1 WEEK ONLY

NICORETTE
2 mg GUM 105's All Flavours
24.99
STARTS FRI., NOV. 19 TO FRI., NOV. 26 /04, 1 WEEK ONLY

NICODERM
STEP I Clear 14's
27.99
STARTS FRI., NOV. 19 TO FRI., NOV. 26 /04, 1 WEEK ONLY

CREST
WHITE STRIPS Prem 28 Reg. 56
29.99
STARTS FRI., NOV. 19 TO FRI., NOV. 26 /04, 1 WEEK ONLY

GILLETTE
MACH 3 Reg. or Turbo 4's
8.99
STARTS FRI., NOV. 19 TO FRI., NOV. 26 /04, 1 WEEK ONLY

SCOTTIES
FACIAL TISSUES 144's
69¢
STARTS FRI., NOV. 19 TO FRI., NOV. 26 /04, 1 WEEK ONLY

PLAYTEX
TAMPONS Silk Glide Odor Absorbing
3.99 Regular or Super 28's
STARTS FRI., NOV. 19 TO FRI., NOV. 26 /04, 1 WEEK ONLY

Diabetic Specialists

FREE Glucose Meter

Bonus FREE Box of Lancets With New Meter ($18.99 Value)

We will take the time to train you and ensure you are using your meter correctly

NEW!

FREE Monthly Glucose Printouts From Your Meter

Hallmark **HALLMARK CARD CLUB**

BUY 10 HALLMARK CARDS GET 1 FREE!

FREE FLU CLINIC

Tues., Nov. 23 & Mon., Nov. 29

1 p.m. - 6 p.m. Please sign up at Seaway Valley Pharmacy to guarantee your vaccination time

VITAMIN CLUB

BUY 10 VITAMINS OR NUTRITIONAL SUPPLEMENTS GET 1 FREE!

SEAWAY VALLEY PHARMACY

#45 MORRISBURG VILLAGE PLAZA

SCOTT LANE **543-2823** GORD LANE