Break-ins still prevail in area

Ingleside can add its name to the list of villages which have been subjected to break-ins in recent weeks.

An employee of Wyatt's Drug Store, Ingleside, found the lock missing from the front door last Thursday morning, April 13, as he came to work.

Investigation revealed that a quantity of cigarettes and petty cash amounting to less than $100 had been taken.

Some stock had been thrown on the floors but nothing else was believed taken.

Long Sault Provincial Police and RCMP are investigating.

Thieves were apparently frightened off by the sound of the burglar alarm at Fulton's M/M Store, Chesterville, last Wednesday morning, as they made their second attempt to enter the business.

Chief Leonard Shane who is investigating said the alarm went off around 4 a.m. and by the time he arrived at the scene a few minutes later the culprits were gone.

The door had been opened in the same manner as it was March 16 when thieves removed approximately $2,000 in appliances.

Chief Shane said the only signs of the culprits in last Tuesday's attempt was 150 feet of tire marks left by intruders as they sped away.

Total world newsprint demand rose from 9.7 million tons in 1950 to 22 million tons in 1969.

Emergency measures instituted to relieve flooded sewers

The spring thaw caused an emergency situation for Chesterville workmen last Thursday as literally thousands of gallons of run-off water poured into the sanitary sewer system.

As the water rose closer to tops of the man-holes so did fears of the whole system backing up.

Rain combined with warm weather was believed to be the cause of the problem although the Ontario Water Resources Commission was reluctant to cite this as the reason.

The Commission owns the two-year-old sewer system and it was built to be almost water tight. If the spring run-off is finding its way into the sewer then something is wrong somewhere along the line.

The water rose to only a few feet from the top of the manhole at the end of the system on dump road last Thursday morning.

A pump was hooked up to the manhole and water transferred directly into the river. While it held its own, the pump broke down and had to be taken in for repairs.

Town superintendent, Harold Sharkey had to make a rush trip to Ottawa to find a replacement. By 5 p.m. Thursday, pumpers were hooked up to the manhole and set to work at removing approximately 40,000 gallons of water an hour.

OWRC divers were brought in to see if there was anything wrong below the water's surface but found nothing.

Just as quickly as the surge had started, it stopped. By 3 a.m. the pumps were shut off. The water was running higher than it normally does but was below the danger level.

Then, just as if a huge tap had been turned on, somewhere the sewers filled again Friday afternoon forcing the need for the pumpers. By midnight everything was back to a safe level.

Mr Sharkey said the whole system would have definitely backed up, flooding streets and basements, had not the pumps been brougth in.

He said that the regular sewage system pumps were moving about 300,000 gallons of water a day now, up from the usual 60,000 gallons of sewage during the rest of the year.

Mr Sharkey believes that the worst is over for this year and the extra pump was returned to Ottawa while the village equipment is being kept on standby.



Town superintendent Harold Sharkey finds it a mystery why the spring run-off would plague the sanitary sewer system in such an on again, off again manner. The system almost backed up last Thursday as thousands of gallons of surface water poured into the sewers. Pumps were brought in and after considerable pumping the surge subsided. Above Mr Sharkey, left, surveys the situation with town employee S. A. (Gus) Belcher, Friday morning. The pump shown above removed approximately 400,000 gallons of water from the system in a 10 hour period. — Staff Photo.

THE LAND OF MILK & HONEY"

COVERS EASTERN ONTARIO'S GREATEST DAIRYING SECTION

CHESTERVILLE Record

Seventy-eighth Year, No. 32 | Chesterville, Ontario, Thursday, April 20, 1972 | TEN PAGES | Single Copies, 10c

Pictures available

Copies of pictures used in the Record, taken by the Record camera, may be purchased from us- Just call 448-2144.



Francis Moriarty Finance Chairman of the Chesterville and District Community Centre Fund has a reason to smile as Earl Johnston, right, president of Chesterville Legion, presents a $5,000 cheque to the project. The local Legion made their pledge a few months ago and presented the cheque last Monday night. — Staff Photo

Ont. Dept. of Education gives 'stamp of approval' for new Stormont school

It won't be long now before some students of Stormont, Dundas and Glengarry Counties will be receiving their secondary school education at a new $4 million institution near Avonmore.

Final approval for the project was received this week from the Ontario Department of Education and the plans are now in the hands of the architects.

The school to be built half way between Avonmore and Monkland on Highway 43 will be erected on 20 acres, formerly the Blair property, purchased for some $15,000 by the Board.

Superintendent of Schools Lorne Lawson said the institution will have an official capacity of 1,190 students with a realistic capacity of about 1,015.

Students attending the school will come from the present North Maxville, North Dundas, Glengarry District, and some Cornwall High Schools.

About 120 area students taking French instruction in Embrun and Casselman will also attend.

No completion date was given but Mr Lawson did not expect the school to be finished before Septembr, 1973.

W. R. Mack and Leblanc and Martin, two Cornwall architectural firms, are making the designs and construction plans.

Included in the $4 million is the construction cost, architectural fees, site improvements and all furniture and equipment.

The school, to house complete academic and vocational facilities, is meant to relieve the burden of overcrowding in the schools previously mentioned.

This is the second new high school project to be undertaken by the local board this year with a fourth high school slated to rise in Cornwall.

Finch W. I. elect new executive

FINCH — The new executive for the 1972-73 year was elected at the annual meeting of the Finch Women's Institute held here at the home of Mrs Lois Montgomery.

Mrs Bernard Foley was named president while Mrs Louis Dame will act as first vice-president; Mrs Corey Dingman, second vice and Mrs Darwin Ouderkirk, secretary-treasurer.

Mrs Donald Casselman will be the District Director and Mrs Ewart Neville, Mrs Blake Nephew and Mrs Earl Droppo, branch directors.

Convenors of the standing committees are: Mrs Edgar MacLean, Agriculture and Canadian Industries; Mrs Basil Crawford, Historical Research and Current Events; Mrs Duart MacLean, Citizenship and Education; Mrs Louis Dame, Family and Consumer Affairs; Mrs Flossie MacLean, Resolutions; Mrs Margaret Duff, Safety; Mrs Lois Montgomery, Public Relations; and Miss Jean Duff, Flower and Card Convenor.

In regular meeting business, a letter of thanks was read from the club's sponsor child in Hong Kong. The members were notified of the coming District Annual, marking the 60th Anniversary of the WI in Stormont, which will be held in Finch.

Finch Legion ladies hold successful euchre

Neil Cleary was door prize winner at the April 5th euchre sponsored by the Finch Legion Ladies Auxiliary.

Other card party winners were Mrs E. L. Filion, Mrs Sinclair Feek, Mrs Eileen Barkley, Neil Cleary, Byron Rutley, and Sinclair Feek. The next euchre will be held April 9.

ANNOUNCEMENT

Mr and Mrs Hulbert Henderson, Chesterville, are pleased to announce the forthcoming marriage of their younger daughter, Margaret Elizabeth, to John Joseph Maxwell, son of Mr and Mrs John L. Maxwell, Chesterville. The marriage will take place in Trinity United Church, Chesterville, on May 12, 1972 at 7:00 p.m.

Mainly About People

George Crawford, Morley Conlin, Ethan McElheran and the Reverend E. Earle Eaton attended a CBMC Prayer Breakfast at Winchester Saturday morning.



More than 300 Avonmore and area residents attended the annual Sports Awards Night held in Roxmore Public School. Above, two of the top winners chat with the guest speaker following the presentations. From the left is Dean McIntyre, top scorer in the Avonmore North Stormont Hockey League team, the Hon. George Springate of Montreal and Linda Ferguson, the most valuable player in the newly organized ladies fastball team. — Staff Photo.

ANNOUNCEMENT

Mr and Mrs Charles Anderson of Winchester wish to announce the forthcoming marriage of their daughter, Pamela Mary, to Brian Ross Docksteader, son of Dr. and Mrs Dalton Docksteader of Chesterville, Ontario. The wedding will take place on Saturday, June 10, at 11 a.m. in Winchester United Church, Winchester, Ontario.

ANNOUNCEMENT

Mr and Mrs George Hummell of Chesterville are happy to announce the forthcoming marriage of their daughter, Jacqueline Ann to Francois Levesque, son of Mr and Mrs Elzear Levesque, Hull. The wedding will take place on Saturday, May 20, 1972, at Trinity United Church, Chesterville, at 3 p.m.

Bits and Pieces

Celebrates 92nd birthday

Mrs James Benton will be celebrating her 92nd birthday today (April 20) at her home near Avonmore. Born at Lochindar, Glengarry County, she has lived in the area for the past 71 years. Predeceased by her husband Alonzo 28 years ago, she has four children, Mrs Norma Moss of Finch, Mrs Mary MacRae of Cornwall, John James, living with her, and Malcolm of Cornwall. We understand that Mrs Benton is very active, still doing her own housework, an avid reader, and wouldn't live any other place but on the farm. We wish Mrs Benton the very best and many more active years.

The geese are heading back

For those who may not be aware of the fact that spring has advanced as far as it has, a quick trip to the Migratory Bird Sanctuary, west of Ingleside, will dispel any doubts. Hundreds of Canada Geese can be seen, some passing through on their way further north, others here to stay for the summer. Included in the flocks are a few Snow Geese. Usually the birds come in the area to feed from 4:30 p.m. until dark and leave the next morning for open water on the river. Watch out for the deer, there are some of them moving around too.

Top winner at Ottawa Seed Show

Jean Pierre Patenaude of R.R. 2, Embrun, was the top corn exhibitor at the annual Ottawa Valley Seed, Feed and Forage Championship Show held at Lansdowne Park, Ottawa, in early April. Mr. Patenaude was presented with the Funks Seed Corn Co. Ltd. Trophy. Some 17,700 people attended the four day exhibition where 131 companies had set up displays.

Dedication Service at St. Andrew's Church

A set of organ chimes in memory of E. M. Miller were dedicated in a service at St. Andrew's Presbyterian Church, Avonmore, Easter Sunday.

The gift, acknowledging Mr Miller's many years of service to the church, was placed in the church by Mrs Miller and family. Rev. Willis E. Sayers conducted the dedication.

Allergy specialist at annual meeting

Dr. R. Horovitch, a prominent allergy Consultant from Ottawa, will be the guest speaker at the annual meeting of the St. Lawrence T.B. and Health Association at the New Parkway Hotel, May 9.

The doctor will speak on the symptoms, detection and control of allergies followed by a question period. He will answer questions concerning problems encountered in Respiratory Diseases.

The Association urges the general public to attend the 8 p.m. meeting, particularly allergy sufferers.

Receives appointment

The Record joins with the rest of the community in wishing William (Bill) McMillan the best of luck in his new position. Mr McMillan, the son of the late Mr and Mrs Ernest McMillan of Chesterville, has recently been appointed manager of the main branch of the Bank of Nova Scotia, Sparks Street, Ottawa.

'Home Care' explained . . .

Hospital Aux. has director as guest speaker

WINCHESTER — Miss Theresa Pelletier, Administrator of the Home Care Units in the five eastern counties of Dundas, Stormont, Glengarry, Russell and Prescott, was guest speaker at the April meeting of the Winchester Hospital Auxiliary.

The guest was introduced by Mrs Clapp, V.O.N., who is in charge of Home Care Nursing for Dundas.

Miss Pelletier defined home care as a rehabilitation and treatment program which co-ordinates existing medical, nursing and/or physiotherapy services for referred patients in hospital who may be cared for at home, or patients at home who might otherwise require admission to hospital.

Any patient in the five Eastern Counties is eligible whose medical condition is active enough to warrant approval of his physician for this service, or whose home is suitable for establishing adequate treatment.

The program covers several services including visiting nurses and physiotherapy, home-making and hospital equipment and dressings. The Home Care program is government supported and will assume responsibility for payment of services with the exception of doctor's fees. Existing legislation and prepaid insurance plans are used when available.

Miss Pelletier explained other areas of the service to the members. Mrs Parker Locke thanked the speaker.

H. P. Stel, Hospital Administrator, in his report stated that the coronary care equipment had arrived and was being installed on the second floor.

The hospital had its usual busy month with a waiting list for beds according to nursing administrator, Miss Legris.

Mrs Max Boyd, director of volunteers has posted notices in area schools for teenage volunteers for summer duty. She reported a group of Winchester teenagers were already assisting in the One East programs on Tuesday.

The tuck cart volunteers for May are from Morrisburg, June is still open, July is the responsibility of the Ormond Unit, and August is the choice of Metcalfe.

Full details of the June Garden Party and Bazaar are to be discussed at the May meeting, but in the meantime, members have been asked to save articles for the various booths.

There were 45 members at the meeting representing the ten units of Chesterville, Metcalfe, Morewood, Morrisburg, Mountain, Ormond, South Mountain, Summers and Cass Bridge, Williamsburg and Winchester. Three visitors from Crysler were also on hand.

Mrs F. M. Cass, president, was in charge of the meeting while Miss Legris served lunch.



The Presbyterian Hall in Ingleside was filled to capacity last Wednesday afternoon as those who had participated in the Sewing With Knits Course gathered for the Summary Day. The ladies representing 13 organizations in Stormont County, had set up several displays. Above the ladies of the various Ingleside organizations show some of their work to the representatives of the Finch group. From left, Mrs Ray Murphy, assistant leader from St. Matthews Ladies Aid, Ingleside; Mrs Stuart Markell, leader from Ingleside W.I.; Mrs Gordon Ross, leader from Ingleside Trinity UCW; Mrs Donald Malone, leader from the Ladies Aid; Mrs Robert Atchison, assistant leader from Trinity UCW; Miss Lorraine Holding, Stormont Home Economist; Mrs Douglas MacIntyre, assistant leader from Finch TOPS; and Mrs Roy Simmons, leader. — Staff Photo.

THE CHESTERVILLE RECORD

P.O. Box 368 — Chesterville — Phone 448-2144

B. A. Feeley, W. E. LaPrade, Editors;

Member of Ontario Weekly Newspapers Association

Member of Eastern Ontario Weekly Newspapers Association

Subscription rates: $5.00 per year, anywhere in Canada, payable in advance, United States and Foreign, $6.50 per year.

Second Class Mail Registration Number 0242
Pubished every Thursday

Editorial Comment . . .

Made in Canada — at What Price?

Let's hear it for the foreign craftsmen and engineers who have probably forgotten more about technology and mechanics than Canadians will ever know. Without them where would we be?

Risking the possibility of being called traitors, Communists, anti-Canadians, and know-nothings we have come to the conclusion that Canadians will have to turn their talents away from the picket line and back to the drawing board or else change the slogan to a chant, "Please buy our Canadian made junk".

Friends, we write this editorial here, today, with a heavy heart, and a lot of sympathy for our advertising companies who have to spend laborious hours trying to find something good about Canadian-made products to promote.

There once was a time when you would go to a government agency or some type of company and find a note on the door saying "Out to Lunch, be back in an hour". Well today you go to the same office and find a note "Out to a strike, be back when we get a 25 per cent wage increase, retroactive to 1959 . . . ".

It's going to be a rude awakening when the manufacturers of this country realize that they will have to start putting some of their money into quality materials and products in order to survive.

And you can't blame company executives alone. The employees want more money, shorter working week, more holidays and to do this and still make money, corners have to be cut.

While we see where the gross national product is increasing every year along with exports, we wonder what the figures are for imports?

Canada's food industry is about tops in the world. We certainly know how to feed ourselves, but we have to take a back row seat when it comes to manufacturing consumer goods and industrial machinery.

Take a long look at our cars. If it weren't for the Japanese, French Italians, Germans and English we would all be forced to buy Canadian and American-made autos which emerge from the bowels of Detroit at the rate of one a minute. And while we can point a doubting finger at these imports the owners find it hard to overlook the engineering and design which goes into the cheap little buggies. They far surpass the qualifications of the big stylish Canadian cars which hog the road, and cost a few thousand more.

Ask the farmer where the best machinery is made and he'll probably ask you, "How much will you give me if I say Canada?" Roll back the collar on your shirt, coat, or any other piece of clothing and see where it's made. And don't try to tell us your trying to support the people of Taiwan because they need the money. You wanted the best garment for the best dollar.

If you really want to see a test between Canadian products and foreign just drop into this office some day and we'll soon show you.

A short time ago we bought some ink made in Canada, for our commercial printing presses. Now these are expensive machines which need high quality ink to print properly. There was no way that ink would adhere to the rollers of the press.

So we went to our good neighbours to the west and borrowed another brand of ink. It solved the whole problem and ran like a charm. And the unfortunate thing is that the ink was made in Holland. It seems Canadian ink isn't even good enough to work on American-made presses.

And these are just a few examples of where Canadians fall down on the job.

For some reason the foreign manufacturers can turn out a better product at a lower price, which is what we are all after . . . a good buy.

We would suggest that before Canadians start offering their expensive goods over those supplied by foreigners, they start making them better.

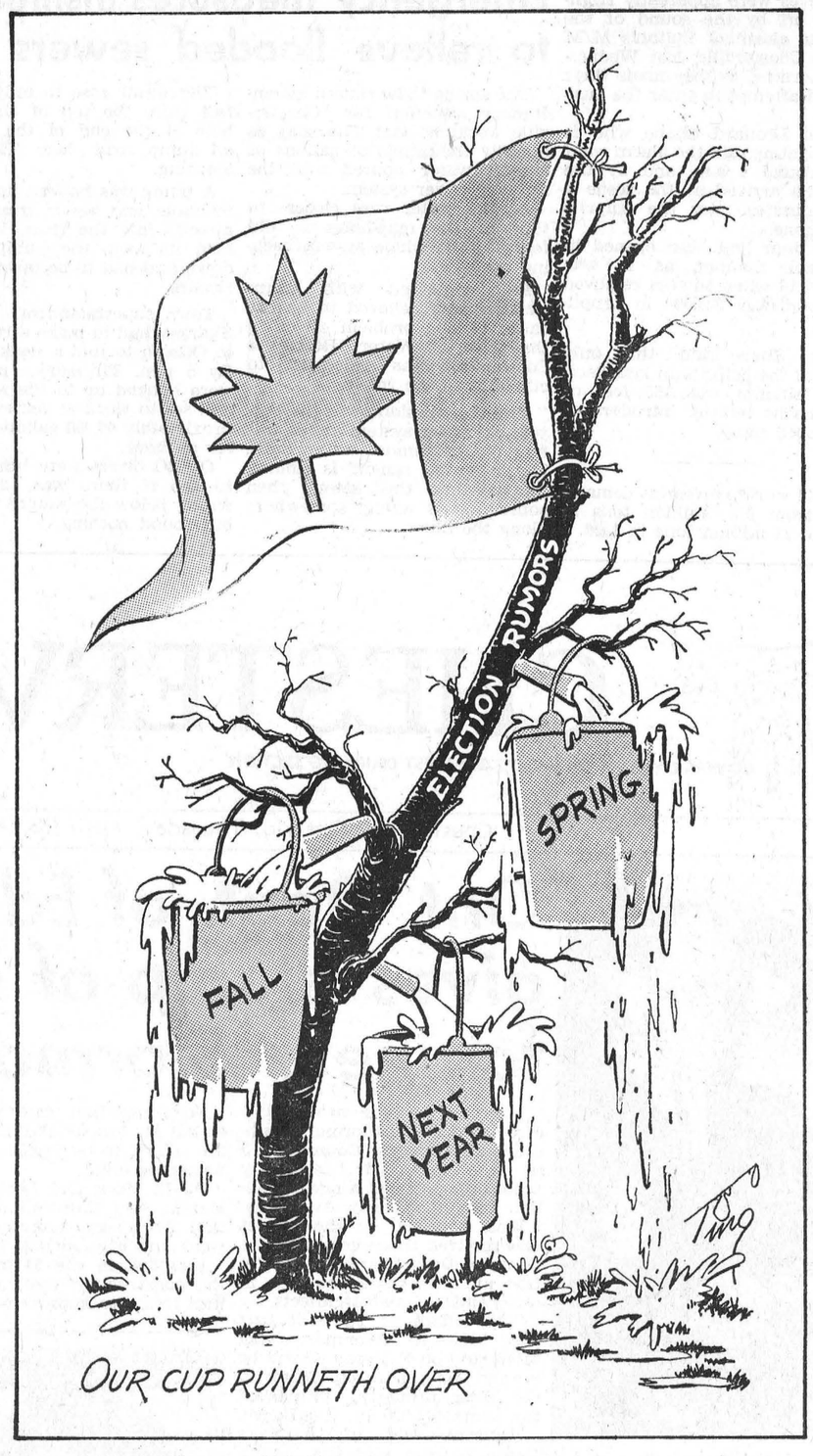

LETTER TO THE EDITOR

Morewood, Ontario,
April 12, 197.2

The Editor,
Chesterville Record Ltd.

Dear Sir:

On behalf of the Morewood Branch of the Women's Institute, I would like to convey our thanks and appreciation for the publication of our meetings for the year 1971-72.

Mrs C. Dyer
P.R.O.

RECENT BIRTHS

April 4, 1972 — Mr and Mrs John Bouwers, R.R. 2, Greelv A Son; Mr and Mrs Allen Cl: ton, Iroquois, Ontario, A Son.

April 5, 1972 — Mr and Mrs Ralph Buter, Wiliamsburg, Ontario, A Son.

April 6, 1972 — Mr and Mrs Ronald Smith, R.R. 3, Williamsburg, A Son; Mr and Mrs Gary McNalty, Williamsburg, Ontario, A Son.

April 7, 1972 — Mr and Mrs Eric Riddell, R.R. 2, Brinston, A Daughter; Mr and Mrs Clare Alguire, Morrisburg, Ontario, A Daughter.

April 8, 1972 — Mr and Mrs Ward Mellon, South Mountain, Ontario, A Son.

April 7, 1972 — Mr and Mrs William Mark, R.R. 1, Winchester, A Son.

April 9, 1972 — Mr and Mrs Douglas Mitchell, Chesterville, Ontario, A Daughter.

Correction

In the obituary for Mr A. H. Beckstead in last week's paper, it should have read: along with his wife, daughter and two brothers, he is survived by two sisters, Mrs Rennie Merkley of Ottawa and Mrs James Hillier (Elsie) of Toronto.

Remember When . . .

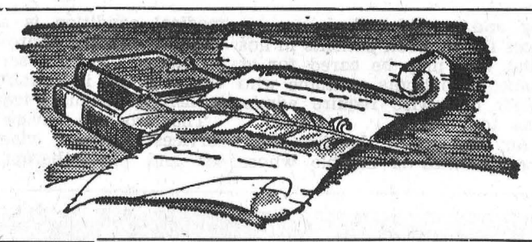

10 years ago

April 19, 1962

G. H. Bawdn, manager of the Bank of Nova Scotia, attended a conference in Ottawa for managers from Eastern Ontario.

* * *

The first promotional sale of the Grenville-Dundas Ayrshire Breeders Club was held at the Irwin Holmes Sale Barn.

* * *

Winners at the Colquhoun Euchre were Miss Janice Gow, Douglas Gow, Mrs Chas. Preston and Verlin Gallinger.

* * *

Mr and Mrs Ernest Beckstead attended a birthday party at the home of Mr and Mrs Arza Beckstead and Mr Charles Beckstead in honour of Charles Beckstead's 87th birthday.

* * *

This week Prime Minister Diefenbaker called a federal election for June 18.

20 years ago

April 17, 1952

Donald Thompson, 12 year old Williamsburg boy, will be among the participants in the finals in Public Speaking to be held in Toronto April 14.

* * *

Misses Carrie, Laura and Rebecca Hunter returned home from their Florida trip.

* * *

Miss Jean Doering of St. Thomas, Ontario, spent the holiday with her brother, Jack, Mrs Doering, and family.

* * *

Mrs A. J. Forward, Mrs Andrew Carruthers, Mrs Malcolm Smith and Mrs Wesley Cross poured tea at the Easter Bazaar held in Trinity United Church.

* * *

Mr and Mrs Dalton Cleary were weekend guests of Mrs James Southworth.

30 years ago

April 23, 1942

Quick action prevented the home of Mr and Mrs A. J. Forward from being destroyed by fire.

* * *

Grenville Fyke received cash reward from the CPR after spotting a broken rail at Chesterville and reporting it.

* * *

C. Allison Graham of Chesterville is the president of the Dundas Holstein Breeders Association for the coming year.

* * *

Miss Edith Mary Collingridge wed James William Storr at St. James Anglican Church, Morrisburg.

* * *

Neighbours and friends gathered at the home of Mrs Katherine Foley and presented her son William with a purse prior to his departure for Halifax.

40 years ago

April 21, 1932

Clifford Baker, Jack Nadeau, Colin MacGregor, Lyle Hunter and Mrs Hazel Countryman were among the Marewood actors who presented the play 'My Irish Rose.'

* * *

Rev. W. E. Davies of Cardigan, P.E.I., was inducted into his new charge at St. Luke's Presbyterian Church, Finch.

* * *

Mrs P. S. Boyd, Messrs. Eric MacMillan, Eugene MacMillan, S. Morris and J. A. Morris supplied the music for dancing at the IOOF At Home.

* * *

Mrs H. McQueen of Brockville is supply teaching at the High School for Miss Hamilton who was injured in an accident.

* * *

A number of schoolmates gathered at the home of Miss Kathlene Brownell to celebrate her birthday.

BOOKMOBILE VISITS

The S.D.&G. United Counties Bookmobile will visit the following locations during the week of April 24, 1972:

Monday, April 24 — Green Valley 9:45 - 11:45; St. Raphael's W. 1:00 - 3:00; Apple Hill 3:30 - 4:00.

Tuesday, April 25 — Bainsville 11:00 - 11:15; Glen Nevis 11:45 - 12:00; Glen Robertson 1:15 - 1:30; Glen Sandfield 1:45 - 2:15; Dalkeith 2:45 - 4:15.

Wednesday, April 26 — Sunnybright 10:00 - 10:15; Elma 10:25 - 11:15; Dunbar 11:35 - 12:00; Maple Ridge 1:30 - 3:00; Monkland C 3:30 - 4:00; Osnabruck 4:30 - 4:45.

Thursday, April 27 — Martintown C 11:30 - 12:00; Williamstown C 3:15 - 4:30.

Mainly About People

Mrs E. Earle Eaton was elected President of the Winchester W.C.T.U. at the monthly meeting last Thursday. In the absence of the president she, as vice president, was chairing the meeting when the report of the nominating committee was brought in. Mrs Eaton also is President of Grenville-Dundas District Union. Mr Eaton, who is an honourary member of the W.C.T.U., also was present at the Winchester meeting.

Members of the First Chesterville Cub Pack and their leaders participated in the St. Lawrence District Mini- Derby at Kemptville Sunday afternoon. Several local scout leaders attended the District meeting Tuesday evening at Roebuck.

Ann Landers . . .

Dear Ann Landers: I am in a state of shocked disbelief. Please tell me what my attitude should be. I am heartsick, angry and stunned. Here is a verbatim replica of what I received in the mail yesterday:

"Dear ——— :

The reason your husband had a heart attack a few days ago is because God is punishing him for putting his father in a rest home.

One Who Knows"

My husband's father was in his 80's, senile and incontinent. We could not keep him in our apartment any longer. A word from you would be a great help. — Cincinnati Reader

Dear Reader: Only a warped mind could produce a letter like that.

I suggest you talk with your clergyman — or ANY clergyman, for that matter. He will tell you that God doesn't punish people by visiting heart attacks — or anything else. I feel sorry for the person who wrote that sick letter. Such hate must be a terrible burden.

* * *

Dear Ann Landers: My husband's 16-year-old son by a former marriage decided his buttered toast needed more butter, so he added another layer and dropped the toast back in the toaster. I yelled, "Don't do that! It'll mess up the toaster." My husband shot back, "SO?" (as if to say, Big deal. So what?") I left the room angry.

When I returned, the toaster was a mess and I couldn't help crying. My husband said, "Son, don't use her precious toaster any more and I won't either."

The next morning my husband asked, "Did you look at your precious toaster this morning to see if it's clean enough for you? I didn't answer but I noticed he did not use the toaster that morning and neither did his son.

The point is this. Nine times out of ten a husband will side with his child. I admit that when my teen-age daughter has a difference in opinion with her stepfather I am inclined to see her side of it. I'm beginning to believe all second marriages with kids are like this. Am I right? — Mrs E. C. of Tulsa

Dear Mrs E. C.: No. Only those that are headed for the rocks. This incidence is evidence that your whole family needs counseling. It's a mess at your house, Lady.

* * *

Dear Ann Landers: You've probably had a dozen letters about this but here's one more. In a recent column you said there are five cities in the United States named Greenville and your column appears in all of them.

You should have checked with the City Desk of your parent paper. Any reporter with two days' experience would have consulted the Postal Service's Directory and told you that 26 Greenville's are listed — one each in Kentucky, California, Ohio, Pennsylvania, Delaware, Indiana, Rhode Island, South Carolina, Missouri, Maine, Texas, Utah, New Jersey, West Virginia, Wisconsin, Illinois, Alabama, Iowa, Michigan, Georgia, Virginia, New Hampshire, North Carolina, Mississippi, Florida and New York.

I hope MY hometown wasn't one you ignored. — Ex-Greenville — Now In D.C.

* * *

Dear Ex: Thanks for the comeuppance. I deserved it. I thought FIVE Greenvilles was a lot. It never occurred to me to check. Your letter points out what I have known for a long time — as a reporter I'd starve to death.

* * *

Drugs. How much is too much? Is pot O.K.? Is LSD too much? If you're on dope or considering it, get Ann Landers' new booklet "Straight Dope On Drugs." For each booklet ordered send a dollar bill plus a long, self-adrdessed, stamped envelope (16c postage) to Ann Landers, Beox 3346, Chilago, Illinois 60654.

Teacher's . . . VIEW

In view of the continuing trend toward the abolition of formal examinations in our high schools we should perhaps stop and consider the implications of such a trend.

Examinations are viewed with distaste by most students and many of our teachers.

However, disliking something does not necessarily mean that it is not beneficial. A trip to the dentist might be considered a case in point.

To evaluate an educational system in terms of the examination structure might best be effected by weighing the advantages and disadvantages of such a system.

In its favour, it might be argued that examinations do produce a measurable standard and in so doing provide a means of evaluating a student, irregardless of outside considerations, and I am referring here to those less affluent areas where salary considerations are a deterrent to attracting the more gifted teachers.

I think it is safe to say in support of this latter statement, that the success of thestudents is in direct proportion to the quality of their teachers, and obviously these same teachers, because of area budgetry considerations, are not available to the less prosperous areas.

This situation is also reflected in rural areas, and in an effort to offset these inequalities, teachers salaries were augmented by a form of isolation pay if I may coin a phrase.

Unfortunately, I believe that these allowances are now phase out or about to be.

To dispense with department examinations, for example, p supposes that all of our teache will continue to work to origin standards exemplified by the d partmental examinations. I ca only say that this would be a s vere test for the supposition.

Without departmental examin ations, a local standard of exce lence may emerge which doe not measure up to university en trance standards, the SACU test not withstanding.

In a sense then, these examina tions keep both students a teachers on their toes, as it w

All too often, examination and structural approaches t learning are considered synony mous. This is not the case, and innovative and imaginative pro grams can exist within the exam framework.

The arguments against the exam system are many and in some cases are well founded.

Students do get "up tight" during exam schedules.

However, in the past, a student could avoid the necessity of writing exams by obtaining a recommendation. This latter arrangement required a student to obtain an acceptable term average.

Since term work represented day to day excellence for these recommended students, the results of any exam were a foregone conclusion, and so they were excused from writing them

The present day examinations, unlike the departmental exam

(continued on Page 9)

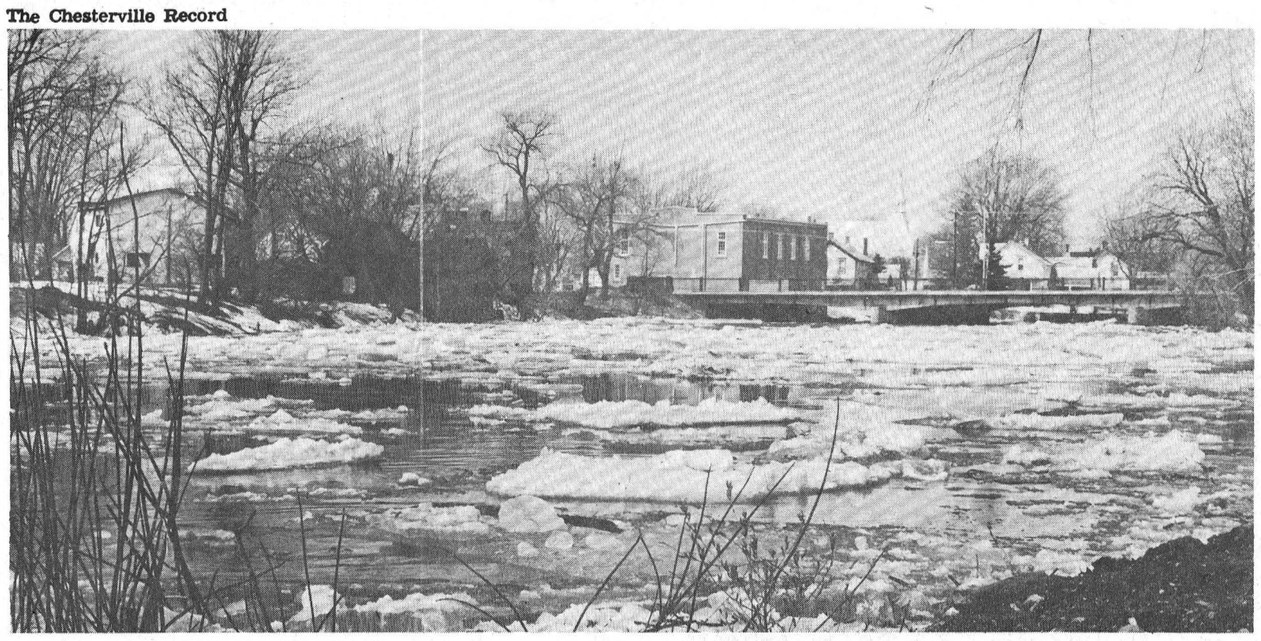

A patch of ice broke loose further up the river and came swirling down the Nation last Friday morning, causing quite an attraction for local residents. Above, the small ice-bergs, sometimes the size of a refrigerator, make their way along the swollen watercourse east of the bridge here in Chesterville. Although the water has crept up the banks it hasn't reached the height it was last year at this time. — Staff Photo.

One-act comedy to be staged at North Dundas

The North Dundas District High School Drama Club will be presenting the three-act comedy "Arsenic and Old Lace" April 25 in the High School auditorium.

The plot concerns the activities of two sweet old ladies whose many charities include the unfortunate urge to help lonely old men find peace by poisoning them with elderberry wine liberally spiked with arsenic.

Happily involved with the disposal of victim number twelve, their plans are rudely upset by the arrival of Jonathon, their homicidal nephew, who is on the run from the police.

Complications arise, while suspense and absurdity are combined as the story romps along to a happy ending for almost every-

Mainly About People

Weekend guests of Mr and Mrs Harold W. Merkley and Cathy were Mr and Mrs Cecil Merkley of Rochester, N.Y., Mrs Marion Smith of Woodridge, N.J., Mr and Mrs Henry Sauve and Robin of Iroquois, and Mr and Mrs Raymond Alberry of Smiths Falls.

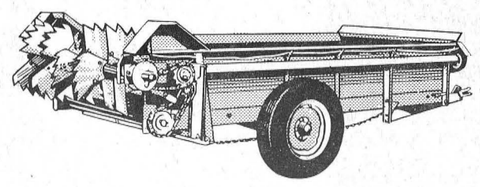

SCHULTZ
MANURE SPREADERS

keep going and going and going

There's lots more to choose when you select from the rugged, field-proven Schultz Spreadmaster line of manure spreaders. Each with famous Roostercomb beater that spreads more evenly, and the maintenance-free open conveyor chain system. And, there are models from 110 to 175 bu. capacities. Schultz spreaders are built better to last longer on your farm.

MONAST FARM SUPPLIES
Chesterville, Ontario
PHONE - 448-2462

Distributed by George White & Sons Co. Limited

GW-3

Spends three years in Africa

College teacher addresses local UCW

MOREWOOD — Bill Devries of Finch related some of his African experiences to the members oof the Morewood UCW at the April 5 meeting held here at the home of Mrs E. A. Thompson.

Mr Devries, a teacher at Algonquin College, spent three years teaching in Ghana.

He said the soil of Ghana is not suited for agriculture and the few industries are owned primarily by the Lebanese immigrants. Mr Devries said there was a wide gap between the poor and rich people due to their customs which retard the development of the country.

The Ghana people have a negative attitude towards physical work and their education policies have changed from elementary to secondary to technical schools and presently they are being taught the teaching profession.

Following the speakers address he was asked many questions by the members.

Mrs S. Mattice conducted the worship service on the theme of Easter.

Members were going to try and attend, where possible, the Easter thankofferings, at both Chesterville and Winchester Springs, The president reminded those attending of the Seaway Valley Presbytery meeting coming up later this month.

It was decided to support the Cancer Society with a donation and also agreed to cater to the Teachers' Banquet the first of May and a Trousseau Tea the first of June.

Following the closing benediction, Mrs Thomas Reveler and her committee served lunch.

Everything ready for C.W.L. banquet

BERWICK — Members of St. Bernard's C.W.L. finalized plans for the annual banquet and 25th Anniversary celebrations of the CWL and St. Bernard's parish at the April meeting of the organization held here at the home of Mrs Thomas Grady.

It was decided to hold the April 25 pot luck supper in St. Bernard's Separate School, Finch, with Rev. Leo McDonnell and Rev. M. J. O'Brien as guest speakers.

Rev. Father Danis opened the recent meeting with the League prayer, while the secretary read the minutes and Mrs Thomas Sullivan gave the treasurer's report.

Mrs Peter Manley, corresponding secretary, read the thank you notes.

It was decided that daffodils would be placed in the church, Sunday, to represent the sign of hope for the Cancer Society.

Rev. Danis read an Easter message called "Suffering On Earth."



Sun Life
ANNOUNCEMENT

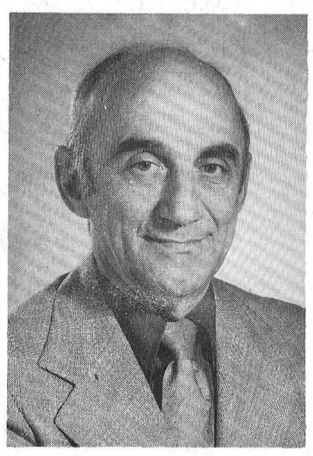

John S. McMahon, Branch Manager of Sun Life's Cornwall Branch is pleased to announce the appointment of D. M. (Dalton) McAlear as Agency Assistant.
Mr. McAlear is well qualified in all company and life underwriters courses to take on these added responsibilities and his many years of experience will be invaluable in the development of Sun Life's sales force throughout Eastern Ontario.



ONLY THREE DAYS LEFT

TO TAKE ADVANTAGE

OF THE MANY

SAVINGS OFFERED!

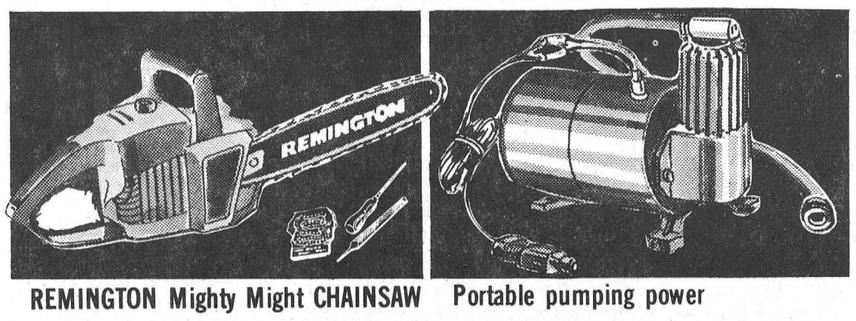

REMINGTON Mighty Might CHAINSAW

Regular Value $151.95

12" MIGHTY-MITE complete with extra chain, chain saw file and flat file with file handle all packed in a convenient accessory case "Mighty-Mite" cuts through a 24" tree! Warranty - 2 years or 24,000 trees.

125.88

Portable pumping power

Webster
ELECTRO-AIR COMPRESSOR just plug into the cigarette lighter of your car or attach to any 12 volt battery. Take the Electro-Air Compressor with you, wherever you drive, and you'll always have air power on tap.

SALE PRICE 24.88
Regular Value $29.95

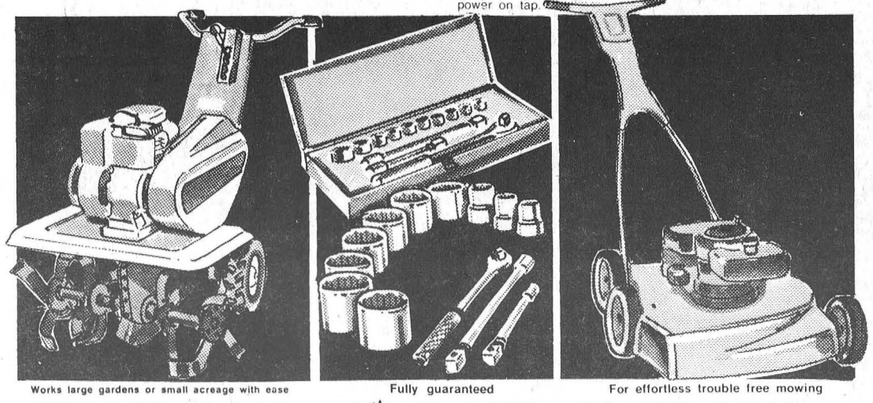

Works large gardens or small acreage with ease

EXTRA POWERFUL 5 H.P. CHAIN DRIVEN 4 Speed TILLER

Regular Value $249.95

SALE PRICE 218.88

• Double link chain for positive action and sure reverse • Rugged, dependable tiller digs a wide 26" swath • Equipped with 16 extra wide and heavy, heat treated slasher tines • Adjustable tilling depth.

Fully guaranteed

½" DRIVE METRIC SOCKET SET

Regular Value $19.95

SALE PRICE 16.88

Designed for use on Snowmobiles and some imported Cars and Tractors. 13 piece set includes: 10 sockets 12 point, 11-12-14-15-17-19-20-22-24-27 mm 1 Reversible ratchet handle - 250 mm (10") 1 Extension 125mm (5") 1 Extensions 250mm (10") Complete with handy steel box.

For effortless trouble free mowing

22" SUPER CLIPPER 3½ h.p. LAWN MOWER

Regular Value $92.95

SALE PRICE 82.88

Features exclusive "Kleen-aire" filtration system. No clogging of your carburetor or dirt in your cylinder. • "Automagic" carburetor. No adjust. chokeless • Removable rustproof fuel tank • Stylishly finished in yellow and black.

UCO
UNITED CO-OPERATIVES OF ONTARIO
CHESTERVILLE 448-2377
FINCH 984-2450
CORNWALL 933-4935

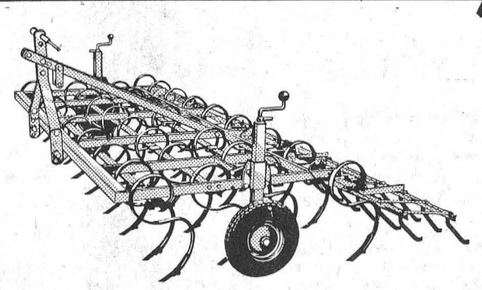

Cultivate with SANDERUM
Every tine tested and guaranteed

Sanderum uses a special quality steel and shot blasting technique to produce a tine of unusual strength, stability and uniform tension and — every tine is individually tested and guaranteed against defects.
Ten other outstanding features make the Sanderum your best cultivator buy. Built by one of Denmark's oldest and largest manufacturers of tillage equipment. See them today at

EADIE FARM SUPPLIES
Russell, Ontario
PHONE - 445-2990
Distributed by George White & Sons Co. Limited
GW-6

NOW!
EMU CREAM SHERRY

The lowest priced, best tasting Australian cream sherry in Ontario is at your local liquor store.

Try this remarkable wine imported from sunny Australia. Treat yourself and your friends today.

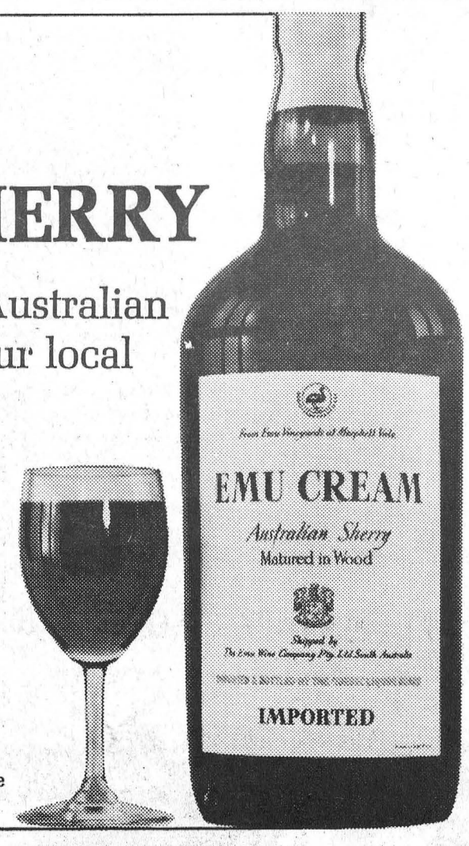

Other fine Emu wines
999 Red Port Wine Medium Dry Sherry 444 Dessert Wine
Imported and bottled by the LCBO

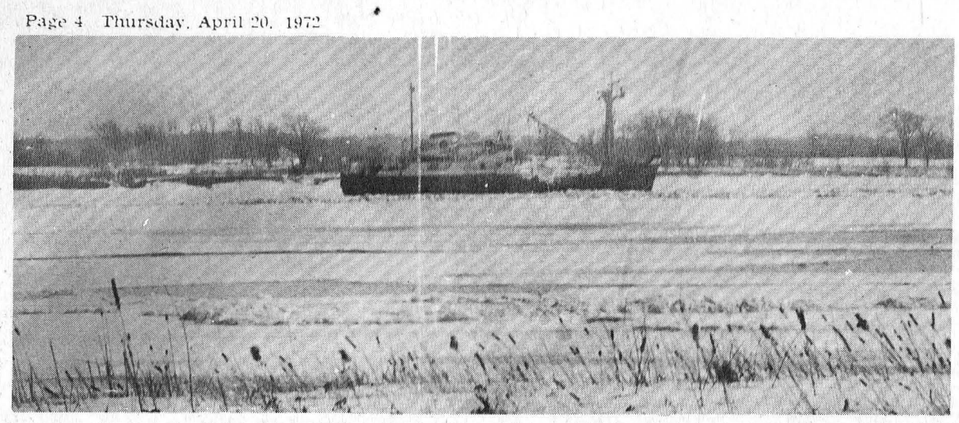

The Simcoe, a 1,000 ton ice-breaker, slowly made its way down the St. Lawrence River, last week, opening the channel which has been sealed all winter. The 170 foot ship made it as far as Mariatown before turning back to Iroquois for engine repairs. Ramming ice two to three feet thick in places, the ship had to rock itself free at times by swinging a five ton weight back and forth. — Photo by Rowden.

Judging cattle part of the course for 4-H members

MOREWOOD — Members of the Morewood 4-H Calf Club tried their hand at judging, April 5, at a meeting held at the home of Hugh Porteous of Ormond.

The membership under the leadership of Wilmer Porteous and Ronnie Thompson, judged a class of cows.

James MacGregor is the president of the club while John Beuman is vice-president; Tony Van Gurp, secretary; and Arden Carruthers, news reporter.

Paycheck insurance from Great-West Life



When an unexpected accident or sickness end your earning power—what replaces your paycheck? Hard earned savings are usually the first to suffer. But, why should they? Protect your paycheck and your family with a Disability Income Plan from Great-West Life.

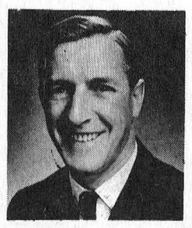

A great friend for your family

James R. Moran
College St.
Chesterville, Ont.
Telephone: 448-2834
Great-West Life
ASSURANCE COMPANY

DISTRICT NEWS

8th Ave., East, Osnabruck

Toronto guests at Eamer home

Mr and Mrs Floyd Scott and boys of Prescott, and Mr and Mrs Colmer Watson and Dale of Morrisburg were Easter Sunday guests with Mr and Mrs Ross Scott.

Mrs Melissa Forbes, Cornwall, spent a few days with her sister, Mrs James Ferguson and Mr Ferguson.

Mr and Mrs Guy Comrie and family, Ottawa, were Easter week end guests with Mr and Mrs T. Cromie.

Mrs Clifton Gallinger and Mrs Dorothy Dunbar, Finch, visited Clifton Gallinger and Mrs Dunbar's mother, Mrs Winters, at Cornwall General Hospital on Sunday.

Mr and Mrs Clifton Gallinger and Charlie Gallinger were Easter Sunday supper guests of Mrs Leila Grandaw of Ingleside.

Northfield Station

Easter guests at Scott home

Mr and Mrs Duane Eamer and Trevor of Toronto spent a week's holiday with Mr and Mrs Leslie Eamer.

Mr and Mrs Keith Arbuthnot of Toronto were recent visitors with Mrs S. L. Arbuthnot and family.

Mr and Mrs Arthur Heagle of Dunbar visited Mr and Mrs Neil Loynachan on Sunday.

Mr and Mrs Hilliard Waldroff visited friends in Alexandria on Sunday.

Mrs Mabel Wilson of Renfrew was a recent visitor with Mr and Mrs Howie Loynachan and family.

Mrs Arthur Shaver is spending a few days in Cornwall.

Mr and Mrs Keith Stevens and family of St. Thomas were recent visitors with Mrs Leila Stevens.

Mrs Minnie Clement is visiting her daughter, Mr and Mrs McColl and daughter, in Woodstock.

Nation Valley

Attend farewell dinner at Winchester

Those attending the farewell dinner for Rev. and Mrs Slocombe at Winchester on Sunday were Mr and Mrs Ewart Stoddard, Mrs Harvey Barkley, Mr Robert Barkley and Mr and Mrs Geordie Nicholson.

Mr and Mrs Jack Bush and family, Avonmore, spent Sunday with Mr and Mrs Ewart Stoddard.

Recent visitors with Mr and Mrs Kenneth Merkley were Mr and Mrs Ronald Merkley and family, Gananoque, and Mr and Mrs Jim McMillan, Dunbar.

Guests during the weekend with Mr and Mrs Edwin Forward were Miss Isabelle Forward of Ottawa, Mr and Mrs Andrew Forward, Finch, and Mr and Mrs Malcolm Allison and Bobbie.

Mr Harold Nottell called on Mr and Mrs Norman Rae, Winchester, on Saturday and also attended the 50th Anniversary of Mr and Mrs Irvin Cross, Winchester.

Mainly About People

Mrs E. Earle Eaton was elected President of the Winchester W.C.T.U. at the monthly meeting last Thursday. In the absence of the president she, as vice president, was chairing the meeting when the report of the nominating committee was brought in. Mrs Eaton also is President of Grenville-Dundas District Union. Mr Eaton, who is an honourary member of the W.C.T.U., also was present at the Winchester meeting.

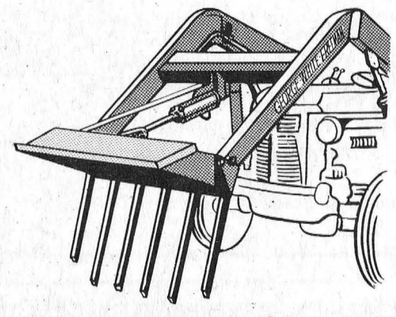

Quick dump action with a George White FREEMAN LOADER

Rugged, dependable, balanced weight distribution and fully automatic. 45" fork and big 3" D.A. bucket cylinder are standard equipment. Available for most tractor models. Loader frame and sub-frame made from 3/16" and 1/4" steel plate. Handles full bucket load faster, easier, *and all at the touch of a button!*

BURNIS SHORT & SON
Chesterville, Ontario
PHONE - 448-2031

Distributed by George White & Sons Co. Limited
GW-11

Headquarters For . . .
ART CARVED DIAMONDS and WEDDING RINGS
Exclusive at
Murray's
224 Pitt St., Cornwall
Phone 933-4382
Open Thursday and Friday evenings until 10 p.m.

SUPERIOR SILOS

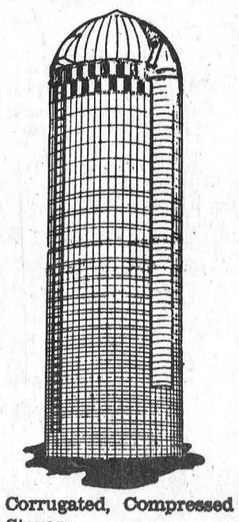

— Corrugated, Compressed Staves
— Silomatic Silo unloaders
— Also extensions on Campbellford and Dion Silos.

WILLIAM WAMMES
PHONE 826-2394
R. R. 2 Osgoode, Ont
26tf

Bogballe presents 10 WAYS TO PUT ON A GOOD SPREAD

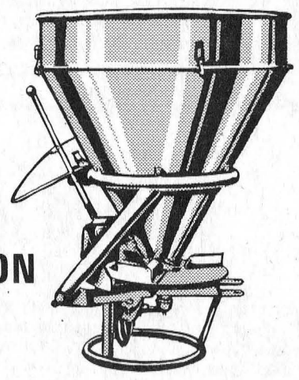

1. Any type of fertilizer is evenly spread under any condition of ground.
2. Types for any size of farm.
3. Suitable for any tractor with hydraulic 3-point linkage.
4. Easy to mount.
5. Easy to maintain and easy to clean.
6. Simple and robust construction.
7. Main frame of tubular steel, with heavy gauge steel plate hopper.
8. No lubrication, driving wheel and shaft with sealed ball bearings.
9. Compact, enclosed power take-off — protected against accidents.
10. Maximum reliability of operation to a minimum price.

Bogballe Fertilizer Spreaders proven under severe conditions all over the world.

OLLIE WALSH
Russell, Ontario
PHONE - 445-2818

Distributed by George White & Sons Co. Limited
GW-1

Cool and comfortable all summer long.

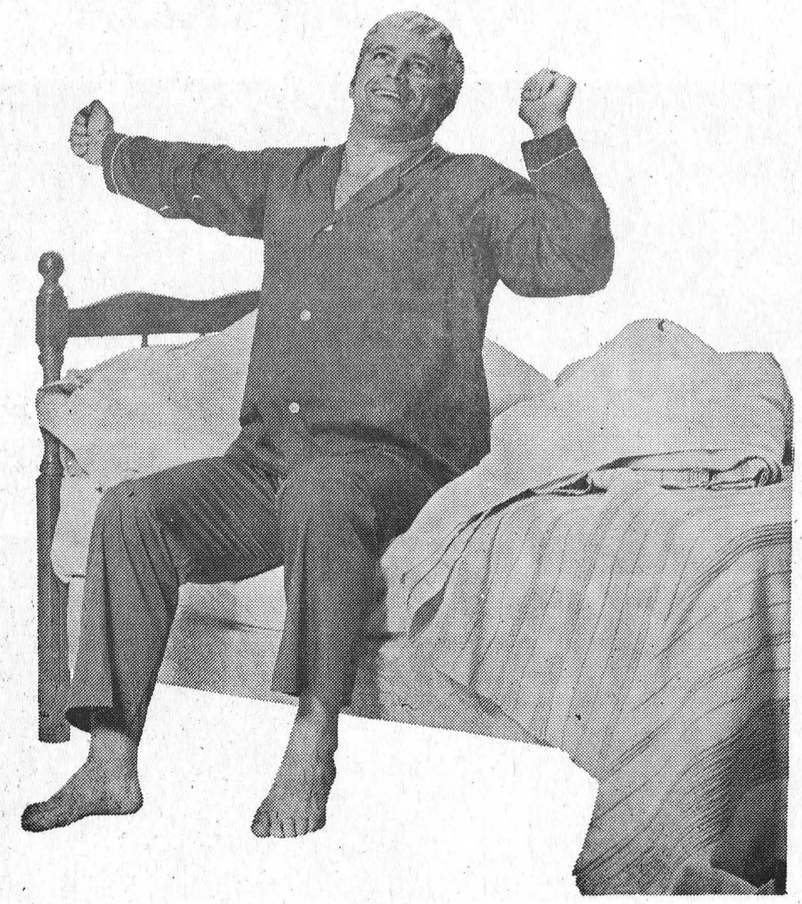

Your home will stay fresh and cool all summer long when the indoor climate is controlled by an electric air conditioner. You'll work better, feel better, above all you'll sleep better.
Cool it this summer – electrically.

your hydro

Village of Chesterville Hydro System

Having Income Tax Problems? Let Harvey & Sheppard Reg'd Help You!
COMPETENT AND CONFIDENTIAL INCOME TAX SERVICES
Call Winchester 774-2738
OFFICE: Louise Street, Winchester. Evening appointments if you desire.
OTTAWA 733-5509
KEMPTVILLE 258-2781

Feed for fast efficient growth through the first 6 months



From birth on . . . every heifer calf is a future milk producer. Every ounce of nutrition she consumes affects her future . . . and yours.

That's why it's so important that she gets the growth building nutrients she needs for fast, efficient growth.

The Purina Calf Starting program provides the right balance of proteins and energy . . . all the essential nutrients calves need . . . at every stage of growth.

You start calves on Nursing Chow®. This milk replacer mixes in moments . . . and stays in suspension. Then Purina's two highly palatable starting rations — Calf Startena® and Calf Growena® — take over to continue fast, low-cost gains.

Put your calves on the Purina Calf Starting Program today. Give us a call. Or stop in at the sign of the familiar red and white Checkerboard.

RALSTON PURINA OF CANADA LTD.
Whitby — Woodstock — Strathroy

Fast . . .
Rugged . . .
Safe . . .

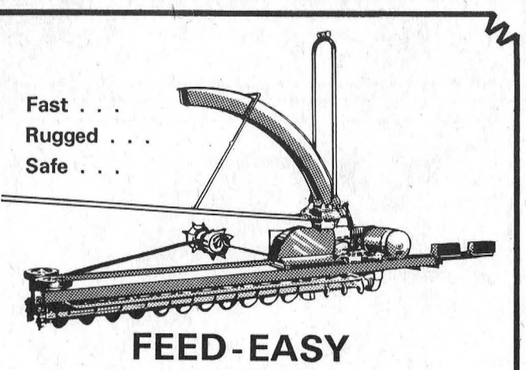

FEED-EASY SILO UNLOADERS

Fast — Two Augers - twice the work. Two offset wall cleaners give an overlapping double cut that really keeps walls clean.

Rugged — Massive full length frame. All parts are extra heavy duty. The gear box alone makes Feed-Easy your best unloader buy.

Safe — Meets or surpasses strictest electrical codes. Three conducting rings. Each separated by thick plastic barriers give the ultimate in insulation protection.

Feed-Easy gives you a choice of Thrower or Conveyor types to fit any silo. See them soon at

GERALD YELLE
Crysler, Ontario
PHONE - 987-5336
Distributed by George White & Sons Co. Limited
GW-7

RIBSTONE SILOS

OVER 50,000 OWNERS CAN'T BE WRONG

ADVANCED FARMING SYSTEMS LTD.
843 Guelph St., Kitchener
(519) 578-5200

Stuart and Edsel
BYERS
448-2182

WANTED

CARS AND TRUCKS FOR WRECKING

Will Pick Up
Located about 3 Miles East of Finch, 1½ Miles North on Boundary Road

CAMERON AUTO WRECKERS
— PHONE —
984-2279 346-5584
(24-hour Towing)
38-7

Osnabruck Centre W.I.--

Mrs. D. Morgan to attend Officer's Conference in Guelph

ONABRUCK CENTRE — Mrs Dorothy Morgan will represent the Osnabruck Centre Women's Institute at the Officers' Conference in Guelph, it was decided at the April meeting of the organization held here at the home of Mrs Lelia Grandaw.

Prior to the election of officers members observed two minutes silence in memory of Mrs Delbert Flintoff while Mrs Annie Ferguson read a poem "Memoriam."

Mrs Clifford Collins chaired the election proceedings as Mrs Gordon Hall was named new president. Immediate past president is Mrs Lelia Grandaw while Mrs L. Gallinger is first vice-president, Mrs George Daye, second vice; and Mrs Charles Bush secretary-treasurer.

Mrs C. Collins, Mrs M. Warner and Mrs Ferguson were named branch directors, and Mrs Lelia Grandaw, district director. Miss Eva Baker will act as alternate.

Other executive named were: Mrs Fred Cryderman, Fruit aned Flower Treasurer, assisted by Mrs Clifford Collins; Mrs L. Gallinger and Mrs A. Ferguson, Flower Committee; Mrs F. Cryderman and Mrs Flegg, Pianists; Mrs Lelia Grandaw, Cemetery Treasurer and Mrs John Grandaw and Mrs Jennie Flegg, auditors.

Standing Committees appointed: Mrs Morley Warner, Agriculture and Canadian Industries; Mrs Lelia Grandaw, Citizenship and World Affairs; Mrs Jennie Flegg, Education and Cultural Affairs; Mrs George Daye, Family and Consumer Affairs; Mrs Annie Ferguson, Safety; Mrs B. Countryman, Public Relations; and Mrs Lola Lambert, Resolutions.

In other meeting business, the Thank You cards were read and members voted a donation to the Runnymeade Hospital. Announcement of the Summary Day to be held in Ingleside was also made.

Mrs Collins thanked the hostess and lunch committee. Mrs Morley Warner will be the hostess for the May meeting.

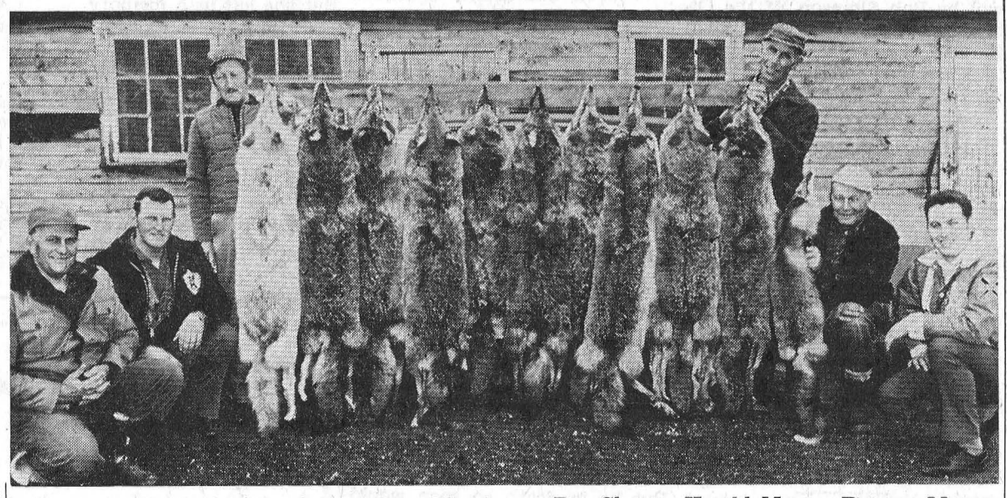

It was a very good winter for a group of hunters in the Dunbar area this year as they bagged some 10 brush wolves and three red foxes. The furs have been drying for some time and will eventually be sold to a furrier. The hunting party from the left are Albert Merkley, Richard Shaver, Reg Shaver, Harold Munro, Dwayne Munro, and Earl Casselman. Absent from the photo was Doug Dillabough. With the help of only dogs, the wolves were shot in bushes in the Chesterville area. — Staff Photo.

COMING SALES

SATURDAY, APRIL 22
FARM MACHINERY, SEED AND PIGS
of Jake Smirle, Crysler

* * *

SATURDAY, APRIL 29
FARM MACHINERY, BULK TANK AND FEED
of Mrs. Linton Fraser, Maxville, Ontario

* * *

Sales Conducted by
Gordon Ross
Ingleside, Ontario
PHONE 537-2289
33-3

N.D.D.H.S. NEWS

As the nice spring weather comes along, travel plans are being made at NDDHS. The French Club at North Dundas is busying itself making final preparations for its first Quebec City tour.

Fund-raising projects by the members have gained over $900. A few other projects such as a bake sale and two car washes will help cover expenses.

The 39 senior students — 29 girls and 10 boys — will be accompanied by Mr S. Khordoc and Mr B. Harper. They will be staying at the Centre International de Sejour in downtown Quebec, May 18, 19, and 20.

Th aim of the tour is to make French a living language for the group, and to learn to appreciate the existence of Canada's other great culture.

The group will tour Quebec and the surrounding areas of historical significance.

Plans for the annual North Dundas Band Spring Tour have been completed and the definite date for departure is Tuesday, May 2nd.

Th first stop is Quebec City, where band members will have an opportunity for exploring some of the fascinating aspects of old French culture. Wednesday, May 3rd, after playing a concert. The band will leave Quebec and head to its final destination, Fredericton, New Brunswick. Two concerts are scheduled for this phase of the trip on Thursday.

Friday morning the musicians have a final concert to present in Florenceville, New Brunswick, and then they begin their long bus trip homeward, arriving in Chesterville the evening of May 5th.

WANT ADS PULL

Plymouth
CHRYSLER
Fargo Trucks
SALES/SERVICE

BOYD'S

Compare Boyd's Winchester

Top Quality USED CARS

COME TO
Boyd's Top Quality Lot
DURING
ACTION VALUE DAYS

EVERY USED CAR & TRUCK IS PRICED TO MOVE OUT NOW

the right place for the right deal!

BOYD'S
AUTHORIZED
Crysler - Plymouth
Fargo Truck Dealer
Winchester, Ont.
TELEPHONES
Winchester 774-2520
Ottawa 236-6505

For Music and Dancing
WITH A DIFFERENT FLARE
PLAN TO ATTEND THE

Pub Night



April 21st

CHESTERVILLE COMMUNITY HALL
— Laugh and sing-a-long with the Musical-Comedy Team of —
DEL & ROGER of Morrisburg

All Proceeds towards the Chesterville and District Community Centre

$2.00 per couple at the door

GORDON McINTOSH
Sales Service
PHONE 987-2923
CRYSLER ONTARIO

MOVIES

NOW SHOWING

Thurs., Fri., Sat.
April 20, 21, 22
"A GUNFIGHT"
Starring Johnny Cash and Kirk Douglas
This is a great Western where two retired gunfighters are goaded into their old trade for money put up by a town of bloodthirsty people.
ADULT

Mon., Tues., Wed.
April 24, 25, 26
"THE LITTLE MURDERS"
Starring Elliott Gould and Alan Arkin
A fine everyday story of an ordinary American family and the everyday terrors of a city
Admittance Restricted to Persons 18 years of age or over

Thurs., Fri., Sat.
April 27, 28, 29
"WILLARD"
Starring Bruce Davidson and Ernest Borgnine
A story for young and old, but watch out for the rat.
ADULT

The WINCHESTER

9 Great New Tractors



* New utility tractors
* New big diesels—with more power, less noise, less smoke
* New big Hydros
* New wide choice of gas, diesel, turbo, non turbo, gear drive and Hydro
* Two new cabs—with and without air Conditioning
* New IH ISOMOUNT isolators to reduce vibration
* New operating ease and comfort
* More choice, more productivity, more tractor value—now

Go IH Red

CARL-DON EQUIPMENT LTD.

MOUNTAIN - 989-2049 —— 448-2166 - CHESTERVILLE

WE MAKE BUYING FERTILIZER EASIER

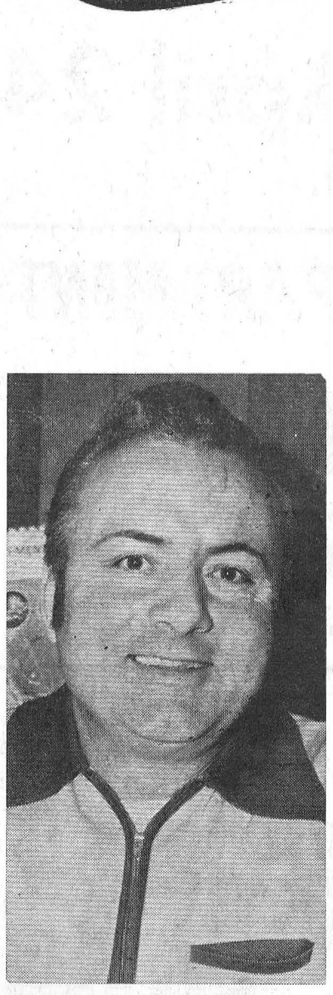

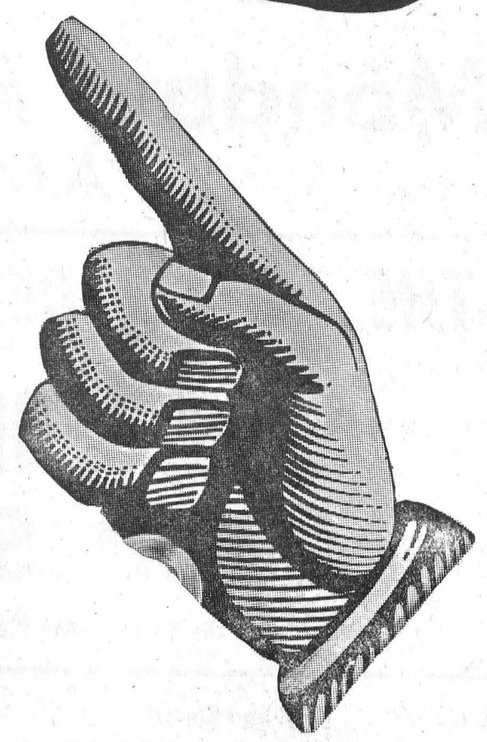

Let Berry's help you determine your fertilizer needs. Our personal, helpful service costs you no more, but it will help you save. We invite you to come and have a chat with ZEN FEDOROWICZE our fertilizer expert. He'll be glad to help you analyze your fertilizer needs — the proper combination, the proper amount — at costs much lower than you would expect.

TRY US !
WE'RE HERE TO HELP

D. L. Berry & Sons Ltd.
Winchester 774-2522

COMING EVENTS

WINE AND CHEESE PARTY
A Wine and Cheese Party sponsored by the North Dundas District Educational Associati o n will be held in the Winchester Comunity Centre on Saturday, April 22. Dancing starts at 8:30 p.m. Limited amount of tickets available. Tickets may be obtained at the Adventure Cafe in Chesterville. Price, $3 per person. 32-4

OFFICIAL OPENING
Grand Opening of Finch Township Community Centre, Berwick, will be held April 29, 1972. Turkey and Ham Supper 5-8 p.m. Adults $1.50, children, tickets at the door. The official opening 8 p.m. Dance from 9 to 12. Russ Hayes Orchestra. Admission $1, Bar. Everyone welcome. Tickets may be purchased at McQueen's Store, Berwick. 33-3

RUMMAGE SALE
A Rummage Sale will be held in Chesterville Trinity United Church dining hall on Friday, April 21, at 1:30 p.m. — Bargains. 32-2

25th ANNIVERSARY
A reception in honour of the 25th Wedding Anniversary of Mr and Mrs Hugh McIntyre of Ingleside will be held in Osnabruck Township Hall, Friday, April 21. Music by Lalonde's Orchestra. 32-2

WEDDING RECEPTION
A Wedding Reception in honour of Mr and Mrs Bill Hart (nee Hughena Rutley) will be held at the Villa Nova Hotel, Ingleside, on Saturday, April 22, at 8:30 p.m. 32-2

CHICKEN BARBECUE
Chesterville IOOF will hold their annual chicken barbecue on Sunday, June 4, 1972, at 4:30 p.m. at the Chesterville Fair Grounds. 32-2

SHOWER
A miscellaneous shower in honour of Rejeanne Longtin will be held at Morewood Presbyterian Hall on Thursday, April 20, at 8:30 p.m. Everybody welcome. Pleaes bring lunch. 32-2

TEA AND BAKE SALE
The Morewood Unit of the Winchester Hospital Women's Auxiliary will hold a Spring Tea and Bake Sale, on April 29 at 2 p.m. in the Presbyterian Hall in Morewood. 33-2

EUCHRE
Signet Chapter No. 272 will hold a Euchre in the Avonmore Public School on Friday, April 21 at 8 p.m. Admission 75c. Euchre prizes, doorp rize, lunch. 32-1

RECEPTION
A Reception will be held in Crysler Community Centre Saturday evening, April 22, in honour of the marriage of Mr and Mrs Owen Manley (nee Caroline Rines). Music by Brisson's Band. Lunch will be served. Everybody welcome. 32-1

BENEFIT DANCE
A Benefit Dance will be held in the Crysler Community Centre for Rick and Barbara Lalonde on Friday evening, April 28. All proceeds in aid of the Lalonde Fire Fund. Refreshments and lunch. 33-2

VARIETY NIGHT
A Variety Night sponsored by the Newington Junior Farmers will be held in the Finch Community Hall on Saturday, April 29th at 8 p.m. Admission is 50c for adults, children under 12 25c. 33-2

RUMMAGE AND BAKE SALE
A Rummage and Bake Sale sponsored by the Scout and Cub Mothers' Auxiliary will be held on Friday, May 12, at 1:30 p.m. in the Community Hall, Chesterville. For information and pick-up call 448-2513. 34-3

ATTENTION MUSIC LOVERS
The ever popular choir from the Berean Bible School, Brockville, is coming to sing for you at St. Peter's Lutheran Church, Williamsburg, on Sunday, April 23 at 8 p.m. Everyone is welcome. 31-1

WEDDING ANNIVERSARY
All relatives, friends and neighbours of Mr and Mrs William T. Coleman, Mountain, are invited to attend an Open House to honour them on their 50th Wedding Anniversary on Sunday, April 30. Guests will be welcomed from 2 to 4 p.m. and from 7 to 9 p.m. The reception will be held at the residence of their sone. Clinton Colman, directly across from their own home. No gifts please. 32

ANNUAL MEETING
Chesterville W.I. annual meeting will begin with a Pot Luck Supper in the Institute Room at 6:30 p.m., Monday, April 24. Please bring reports, dues and table settings. Everyone welcome. 32-1

NOTICE
Due to the sudden hospitalization of the guest speaker, Rev. D. K. Van Alstine, the special Evangelistic services, scheduled for the Newington Wesleyan Methodist Church, April 18-23 have been cancelled. 32-1

FATHER AND SON BANQUET
Finch Lions Club will hold their annual Father and Son Banquet on Thursday, April 27, at 7 p.m. at the Presbyterian Church, Finch. Guest speaker will be Bob Simpson, of the Ottawa Rough Riders. Admission $2. Any non-member interested, please contact Barry Brownlee, 984-2914, by Monday, April 24. 32-1

MISCELLANEOUS SHOWER
A Miscellaneous Shower in honour of Miss Patricia MacMillan will be held Saturday, April 29, at 8:15 p.m. in St. Andrew's Presbyterian Church Hall, Avonmore. Everyone welcome. 33-2

NOTICE
The annual meeting of the Stormont Federation of Agriculture will be held on April 25, 1972 at 8 p.m. in the United Church Hall, Newington, Ontario. Guest speaker will be Mr Gordon Hill, president of the Ontario Federation of Agriculture. 32-1

SACRED MUSIC PROGRAM
An evening of Sacred Music will be presented by the Master's Four Quartet from the Metropolitan Bible Church, Ottawa, at St. Andrew's Presbyterian Church, Chesterville, next Sunday, April 23, at 8 p.m., highlighting the annual W.M.S. Spring Thankoffering. Everyone welcome. 32-1

Cards of Thanks

CARD OF THANKS
I wish to extend my sincere thanks to my relatives, friends and neighbours for cards, flowers and visits while I was a patient in Winchester District Memorial Hospital. Special thanks to Dr. H. W. Justus, visiting clergy and nurses and staff on the second floor.
Tom Moran

CARD OF THANKS
I wish to express my sincere thanks and appreciation to my family, neighbours and friends who sent me cards, gifts and flowers and those who visited me while I was a patient in hospital. Special thanks to Dr. Duane Justus and the first floor nursing staff.
Arthur Heagle 32-1

CARD OF THANKS
I wish to thank my neighbours many cards, gifts and personal friends and relatives for the visits while I was a patient on the first floor of Winchester Memorial Hospital. A special thanks to the nurses and Dr. D. Justus.
Daryl Merkley

CARD OF THANKS
I wish to express my sincere thanks for all acts of kindness shown to me while I was a patient in Winchester Memorial Hospital. Special thanks to Dr. Domanko, Dr. Diemart, nurses on the second floor, Rev. H. Giffin, Rev. D. L. Gordon, and those who assisted with transportation for my family to the hospital and to work.
Charles McConnell, Ingleside

CARD OF THANKS
I wish to thank my neighbours, friends and relatives for the many cards, gifts and personal visits while I was a patient in the maternity ward. A special thanks to the nurses, Dr. Slowey and Dr. Justus.
Donna and Dennis Daryl Merkley

CARD OF THANKS
We wish to extend our sincere thanks to all our many friends and neighbours for the floral tributes, donations to the Heart Fund, sympathy cards, calls and many other kindnesses shown to us in our recent bereavement of a dear sister and aunt, Sally Marcellus and Vale.
Sally Marcellus
1 Ault Drive,
Ingleside, Ontario. 32-1

CARD OF THANKS
I wish to express my sincere thanks to all my relatives, neighbours and friends who sent me cards and flowers and made personal calls while I was a patient in the Winchester District Memorial Hospital and the Kingston General Hospital. Special thanks to the nurses and doctors in both hospitals for their kindness.
Hilton McLean

CARD OF THANKS
We would like to express our sincere thanks for the cards, gifts and good wishes that we received at our 50th Wedding Anniversary. And to all those who helped in any way to make it a success, many thanks again. This was very much appreciated and will be long remembered.
Fred and Edith McIntosh

IN MEMORIAM
McLEAN — In loving memory of a dear husband and father, Loran McLean, who passed away April 23, 1949.
A day of memories silently kept
In the hearts of those who will never forget
May the joys that were missed on Life's highway
Be found in God's garden of rest.
Wife and Family

IN MEMORIAM
McMILLAN — In loving memory of our dear son and brother, Reginald, who passed away so suddenly April 22, 1967.
He little thought when leaving home
He would no more return
But he in death so soon would sleep
And leave us here to mourn.
We do not know the pain he bore
We did not see him die
We only know he passed away
And never said goodbye.
Sadly missed and lovingly remembered by Mother and Dad, Donald and Barbara, Brian and Barry

IN MEMORIAM
McLean — In loving memory of a dear wife and mother, Mrs Garnet McLean, who passed away April 21, 1960.
She left us so quietly
Her thoughts unknown
But she left us a memory
We are proud to own
So treasure her, Lord
In your garden of rest
For when on earth
She was one of the best.
Ever remembered by husband and Family

IN MEMORIAM
McLAUGHLIN — In loving memory of our grandparents, Mr and Mrs William McLaughlin, who passed away December 1945 and March 1949.
Always remembered, Doris, Margie and Susie Dain

IN MEMORIAM
PETTIT — In loving memory of a dear father and grandfather, William Pettit, who passed away April 18, 1971.
Nothing can ever take away
The love a heart holds dear
Fond memories linger every day
Remembrance keeps him near.
Always remembered by daughter Eleanor, son-in-law Darcy and grandchildren 32-1

NEED ONE COPY — Our copier will turn it out in one minute or less for 50c. Need copies of special letters, invoices, licences, etc., then come in and let the new 3M copier do the job. Quantity copies at special rates. — The 'Record' Office, Phone 448-2144 Chesterville.

IN MEMORIAM
In loving memory of a dear father and grandfather, George Robertson, who passed away at his home in Moose Creek April 24, 1965.
As we loved you, so we miss you
In our memory you are near
Loved, remembered, longed for always
Bringing many a silent tear.
Always remembered by Jean and Stewart Blair and Family 32-1

SERVICE STATION OPEN THIS SUNDAY
SHARKEY'S
* * *
To accommodate the driving public, one service station will be open every Sunday.

BACKHOE SERVICE
For Fast Service!
Give US A Call
Rip's Backhoe Service
FINCH, ONTARIO
Renny Van Gilst, Prop.
PHONE: 984-2701 33-2

NO MATTER WHAT THE OCCASION
SAY IT WITH FLOWERS
Floral Arrangements
WATCH FOR OUR MOTHER'S DAY CASH AND CARRY SPECIAL
Coming Up in a Couple of Weeks
Durant's Flowers and Gifts
Chesterville, Ont.
PHONE 448-2060

Looking for a New or Used Car?
NOT SURE WHERE TO BUY?
* * *
BUY and Save
BUY with Confidence
BUY Where Service Counts
* * *
BUY A Used Car with Original Mileage
BUY A Ford - the Select Car
BUY Directly from the Dealer Himself
BUY From Rolland Lepage
BUY Buy from Gerard Bourgie
ALL THIS AT
BOURGIE - LEPAGE AUTOMOBILES
FORD DEALERS
Centre Town
EMBRUN — ONT.
— 443-2942 —
— Ottawa 236-4989 —
Contact: R. LEPAGE Salesman
OPEN EVERY NIGHT UNTIL 9.30

"SERVICE IS OUR POLICY"
OPEN FOR BUSINESS
Monday, April 24
8 A.M.
THE REPAIR DEPARTMENT
OF
The Village Sport Shop
(Located in the Former McMillan Bros. Building)
WELDING: Oxy. and Electric
REPAIRS: Motorcycles, Small Engines, Air Cooled Engines, Lawn Mowers, Garden Tractors
DO YOU HAVE A MECHANICAL PROBLEM?
LET 'MR FIX-IT' ARIE OOSTERMAN, SOLVE IT
PHONE: 448-2090
OPEN HOUSE: For Kawasaki Motorcycles, Woods Camper Trailers, Etc., Etc.
COMING NEXT WEEK-END

Archer's HWY. 43 NEAR CHESTERVILLE
STOCK...
Liquidation Sale
CONTINUES
EXCELLENT MATERIAL
UNBELIEVABLE
PRICES
ENDS SUNDAY, APRIL 30 AT 9 P.M.
ARCHER'S
Open 9 a.m. to 9 p.m. (seven days a week) 31-1

DEEP CUT SPECIALS
* * *
Turkeys, 6-10 lb. Lb. 47c
Devin Sliced Bacon Lb. 69c
Radishes or Green Onions, 2 pkg. .. 25c
Hollandia Cookies Reg. 49c pkg. 3 ..... $1.00
Laura Secord Mini Puddings, assorted flavours, 4 tins .. 59c
Provigo Tea Bags Pkg. of 100 ..... 89c
MacIntosh Apples 3 lb. bag 29c
Clark's Niblet Corn 12 oz., 3 ..... 59c
Glad Garbage Bags Lg. size pkg. 59c
LAFLAMME'S GROCERY
KING STREET
— Phone 448-2822 —

Shop and Save Everyday At
FULTONS
White or Pink Papri Bathroom Tissue Pkg. of 2 rolls 25c
Jaxex Liquid Bleach, special pack, 54 oz. 44c
Maxwell House Instant Coffee, 6 oz. $1.27
White Swan Paper Towels, pkg of 2 .... 59c
Aylmer Tomato or Veg. Soup, 10 oz. 10c
Catelli Spaghetti or Macaroni, 16 oz. 19c
Aylmer Assorted Jams and Jellies, 9 oz. 19c
Powdered Cheer Detergent, 42 oz. 99c
'By the Sea' Tuna, 6½ oz., 3 ..... $1.39
Iodized Table Salt, 2 lb. 19c
Kleenex 37c
Delsey Boutique Toilet Tissue Pkg. of 2 rolls 39c
Big 'G' Country Corn flakes, 10 oz. 19c
MEAT
Fresh Frozen Utility Roasting Chickens, 5-7 lb. av., lb. 39c
Mary Miles Skinless Wieners, lb. 49c
Red or Blue Brand Blade or Short Rib Roast, lb. 75c
Essex Link Pork Sausage, lb. 49c
Ready to Serve Smoked Ham, shank portion, lb. 59c
Eversweet Sliced Side Bacon, lb. 65c
Bologna, by the piece, lb. 37c
Mary Miles Sweet Pickled Cottage Rolls, lb. 69c
Coorsh Pizza Combination, each 89c
U.S. No. 1 Green Pascal (size 24)
Celery 29c
Florida Marsh Seedless Grapefruit Size 48, 8 ..... 79c
Washington Fancy Red Delicious Apples Size 138, 1b. 25c
Canada No. 1 New Brunswick Potatoes 50 lb. bag $1.39
IMPERIAL MARGARINE
3 lbs. 99c
1 lb. 39c
Sara Lee Cakes, orange, chocolate 13 - 14 oz. 69c
McCain Frozen French Fries, 16 oz. 29c
Kotex Tampons, reg. or super, pkg. of 10: 44c
McCormick's Candy, assorted varieties 9 - 11 oz. 33c
Lowney Marshmallows, 10½-11 oz. 29c
Be Sure to See Our MANY BARGAINS During the G. E. Coast to Coast Sale in Our Electrical Appliance Dept.
FULTON BROS. LTD.
HOME HARDWARE, ELECTRICAL APPLIANCES
Grocery & Home Hardware 448-2345
Electrical Department 448-2195

GO CLASSIFIED

IF YOU BUY, SELL, TRADE, HIRE OR RENT

CLASSIFIED ADVERTISING RATES

FOR SALE. FOR RENT, HELP WANTED, ETC., MARRIAGE, ENGAGEMENT and COMING EVENTS, **15 cents a line, counting 5 words to a line, minimum $1.00 first insertion. Subseguent insertions at 10c a line, with a 70c minimum.** CARDS OF THANKS, **15 cents per 5-word line, minimum $1.00.** IN MEMORIAMS, **$1.00 plus 40c for each 4 line verse.**

The Advertiser agrees that the publisher shall not be liable for damages arising out of errors in advertisements beyond the amount paid for the space actually occupied by the portion of the advertisement in which the error occurred whether such error is due to the negligence of the publisher's servants or otherwise, and there shall be no liability for non-insertion of any advertisement beyond the amount paid for such advertisement.

FOR SALE — Westinghouse refrigerator, suitable for cottage. — Phone 448-2959. 32

FOR SALE — Quantity of Champlain barley; 2 registered Angus bulls; 3 grade Angus bulls. — Apply to John D. Steen, R.R. 1, Winchester. Phone 448-2440. 32

FOR SALE — A white electric guitar, complete, in very good condition. — Phone after 6 p.m., 448-2683. 33-2

FOR SALE OR RENT — Hereford or Holstein Bulls, off good sires. — Call 448-2332. 16tf

FOR SALE — Johnston Messenger III, 2-way radio, A-1 condition, including fiberglass antenna. — Apply to the Chesterville Record, 448-2144 or 448-2137. 32tf

FOR SALE — 1971 Olympic Ski-Doo, 18 h.p., in good running condition, $450. — Phone 448-2910 32

FOR SALE — One-year-old Hereford Bull. — Contact Gordon Fraser, Morewood. Phone 448-2515 31-1

FOR SALE — Government inspected sides of beef, 67c lb., sides of pork, 44c lb. Cut and wrapped for freezer. — Earl's Meats, Phone 448-2324, Chesterville. 48tf

FOR SALE — Outboard motor, 4 h.p., air cooled, good condition. Price $45. — Phone 448-2879. 32

FOR SALE — International Tractor Field Cu tivator, $100. — Contact Eric Casselman, phone 448-2352. 32

SPRING PAINT SALE — Super Kem Tone, reg. $12.35, Special $7.99 a gallon (a quart for only $2.44); Kem Glo, reg. $15.50, Special $9.99 a gallon (a quart for only $2.99). Discontinued colours, Gal. $3.95, Quarts, $1.49. — Contact Begg Home Centre, Crysler, 987-2802. 29tf

FOR SALE — House on Church St., Chesterville. Large lot, heavy wiring, hot and cold water, an all-iron roof. Sewers paid for. Immediate possession. — For further information, phone 448-2906. 31

FOR SALE — 3,000 bales of hay. Also red clover seed, 30c a pound. — Apply to Lyle Munro, Chesterville, phone 448-2280. 32

FOR SALE — Brock Barley from registered seed, last year. Also quantity of hay. — Apply Dwaine Wheeler, Chesterville, phone 448-2703. 32

FOR SALE — 500 bales of hay, 200 bales of straw. — Phone 448-2243 after 6 p.m. 32

REAL ESTATE

DUPLEX — A nice duplex that will pay for itself. Avonmore.

GOOD HOME — at a very reasable price in Finch.

50-ACRE FARM — at Newington, 4-bedroom home, good stable and hay barn.

OTHER GOOD FARMS AND HOMES

Listings Invited
By Campbell
528-4237
Charles Giroux
Realtor
1617 Pitt St. Cornwall

FOR SALE — 1967 Ford Galaxie 500 Convertible, new top, 24,000 miles on engine, four new summer tires, body in good condition. — Apply to Jeff Johnston, 448-2381. 33-2

1972 ARCTIC CAT — Complete line of machines, clothing and accessories. Sales, Parts and Service. — Call Lorne Acres Farm Equipment, Winchester, phone 774-2643. 18tf

FOR SALE — Quantity of recleaned Timothy seed. — Apply to Douglas McIntosh, 448-2996. 33

FOR SALE — Three Chore Boy Milker Units with automatic washer. — Apply to Ross Smith, Berwick. Phone 984-2465. 32

FOR SALE — Gelding, 3-year-old (Bay and White Pinto mixed in) Weight around 900 lbs. Broken for riding. Also saddle, nearly new. — Apply to Mr G. W. Casselman, Berwick, Ont. Phone 984-2803. 34

FOR SALE — Delaval 44-can bulk tank ; Philco 23" television. — Apply to Harold E. Merkley and Sons, phone 448-2512. 31-1

FOR SALE — Teen-age clothing clean, size 14-16. Most are hand made. 1 navy spring and fall coat; 1 brown vinyl rain cape; 1 mauve linen dress with matching tam; 1 green linen dress. — Contact Mrs J. Vanden Bosch, Chesterville. Phone 448-2396. 31

FOR SALE — Silvertone 21" combination TV, Hi-Fi, and AM-FM radio, asking $100. — Phone 448-2632. 32

FOR SALE — Grade Holstein heifer calves off Unit sires. — Apply to Ross Smith, Berwick. Phone 984-2465. 31

FOR SALE — Spray type can cooler. — Contact Shortt Refrigeration, phone 821- 2354. 34-3

FOR SALE — 35 can bulk tank. — Contact Shortt Refrigeration, phone 821-2354. 34-3

FOR SALE — 4 used car tires, G78 x 15. — Phone 448-3330. 32tf

FOR SALE — 3-Bedroom house in Crysler. Must be moved off the lot. Best offer. — Phone 987-5482 (after 6:30 p.m.) 33-2

FOR SALE — Purebred Hereford bull, one year old. — Phone 448-2246. 32-2

WANTED — 1963 Volkswagen motor. — Phone 448-2335 (after 5 p.m.) 32-1

FOR SALE — 750 B.S.A., 1971, Rocket III. — Call 448-2441. 34

FOR SALE — 1968 ½-ton G.M.C. truck, V-8, heavy duty, excellent condition. — Phone 448-2502. 32-1

FOR SALE — 33-can bulk cooler with new unit. — Phone 258-2162, Kemptville. 32

SALE — Canadian General Electric's Coast to Coast Sale is now on. Super bargains on color TVs, Ranges with self-cleaning oven, dishwashers and frost-free refrigerators. Stop in to have a look at our complete Automatic Washers and Dryers. Our service is seldom needed but always nearby. — Fulton's Stereo, TV, and Appliances, Sales and Service, Chesterville, Phone 448-2195. 33-2

FOR SALE — Good Quality acoustic guitar for only $19.88. Many other models to choose from. Also G.E. Portable cassette recorder, electric and battery for just $39.88. Holiday AM-FM radio electric and battery, for only $19.95. — Fulton's Stereo TV and Appliances, Sales and Service, Chesterville, 448-2195. 33-2

BISSELL FOR CLEANING — Used Vacuums and polishers. Shampoo rugs in your home. — Contact L. Bissell, Ingleside, phone 537-2598. 18tf

EQUIPMENT RENTALS — Air compressors, 'dozers, sand, gravel, building heaters, house moving.—Sullivan Bros., Phone 448-2660, Chesterville. 16tf

ATTENTION — Painter availble. Will do inside and outside painting. Free estimates — Apply Norman McEwan, Avonmore, Phone 346-5902. 28tf

TYPEWRITERS — New and Used; portable, full-size, electric. Also typewriter rentals. — The Chesterville Record. 6tf

BUY NOW AND SAVE
For early booking discounts on your Spring seeds and Fertilizer, contact your UCO Branch, Chesterville, 448-2377. 23tf

NO TRESPASSING — No Trespassing signs available. 25c each. — The Chesterville Record. 6tf

By Direct from Producer
BILL MARCELLUS
SPECIALIZING IN BLACK ANGUS BEEF
BARBECUE TIME IS HERE
FILL THE HOME FREEZER - TODAY
Barbecue Steak
Lb. 79c
Barbecue Rib Steak
Lb. 89c
Country-Style Boneless Club Steak
Lb. 99c
.. Farmer-Style Boneless .. Beef Roast
Lb. 99c
Smoked Breakfast Bacon
10 lb., lb. 59c
Open Hours:
Thurs., Fri. - 1 to 6 p.m.
Sat. - 8 a.m. to 6 p.m.
until further notice
COUNTRY MEAT MARKET
Phone 448-2538
Dunbar, Ont

FOR SALE — 5,000 square bales of mixed hay, good qualitty. — Phone Long Sault, 534-2380 or 933-4637. 31tf

FOR SALE — Grade Holstein Springers and Open Heifers. — Apply to Archie Byers, phone 448-2239. 31-1

FOR SALE — 1967 Meteor Rideau 500, 2-Door H.T., P.S., P.B., 390, V-8, Excellent condition. — Apply to Keyes Smith, 448-2250. 32-1

WANTED — Holstein heifer calves, any age, that can be registered. — Phone 613-932-2735. 31tf

WANTED — Girl attending Newington Public School, Senior Grades, to babysit and live in. — Call 346-5948. 31-1

WANTED TO BUY — Old gramaphone records, (78 r.p.m.), western, orchestras, etc. Cash paid. — Write to J. Hadfield, River Road, Richville, N.Y., U.S.A. 13681. 33

WANTED — Can cooler. — Apply in writing to Box E—156, The Chesterville Record, Chesterville Ontario. 33

PAINT SALE SPECIAL — Discontinued colours, Gal. $3.95; Qt. $1.49. Quantity of Super Kem-Tone, Reg. $12.35, Special $7.99. Kem-Glo, Reg. $15.50, Special $9.99. — Contact Begg Home Centre, Crysler, Phone 987-2802. 31tf

SPECIAL — Inventory Clearance; one only each, Olympic Ski-Doo cover, $13.95 and Nordic Ski-Doo cover at $15.95. — Begg Home Centre, Crysler. Phone 987-2802. 32-2

LOST — Magnetic Sign from an Abel's Cleaners van. — The finder please contact Abel's Cleaners phone 448-2344. 32-1

FOR RENT — Sump pump, seed and fertilizer spreader, electric hedge trimmer, tree trimmer, caulking gun, extension ladder, stapler gun, torque wrench, copper tube cutter and flanger, etc. and pop rivet gun. — Western Tire and Auto Supply, Chesterville. Phone 448-2785. 34-3

WHEEL ALIGNMENT — We are equipped with modern machinery and an experienced mechanic to do your alignment and balancing. All work guaranteed satisfactory or money refunded. — Bogart Motor Sales. Phone 448-2488, Chesterville. 32tf

ATTENTION FARMERS
You will receive the best prices for your dead, sick and disabled cows and horses. We have no collectors. You deal directly with us. You have added benefits of the monies usually paid to collectors. 24-hour service, 7 days a week.—Call collect to Herb Loucks, Winchester 774-5256, or Guy Macabee, Crysler, 987-2818. Collector's Licence No. 182C69, Receiving Plant Number St. Albert 134RP 69. 20tf

WORK WANTED — Will do painting, outside or inside. — Contact Edgar Lefebvre, Berwick, phone 984-2480. 32-2

WANTED — Holstein heifer calves and open heifers. — Call 448-2744. 30

ANTIQUES WANTED—Old glass; coloured pieces, any style, clear pattern glass and old china. Wooden ware; butter bowls, prints, pine corner and flat cupboards, small pine washstands, sinks, chests, desks, tables, cobblers' benches, settees, spice and coffee mills. Old brass: candlesticks, kettles, mirrors, picture frames, vases. Old iron: pots, coffee grinders, etc. Oil lamps: fancy table oil lamps, hanging oil lamps, wall oil lamps. No matter how large or small, give us a call. If you wish to sell or just want a free appraisal write or call. — Gordon and Doris McDonald, The Castor Shop, Box 138, Phone 445-5229, Russell. June, 1972

Vice & Craig Ltd.
FUNERAL HOMES
METCALFE, WINCHESTER AND CHESTERVILLE
774-2120
one convenient phone number serves all three locations
Ambulance Service
17tf

CROWDER
MONUMENTS
WILLIAMSBURG
CEMETERY LETTERING
(DWIGHT CROWDER, PROP.)
... where one of the best can be bought for less!
535-2683

DISCOUNT — Bigelow's Drug Store, Chesterville, offers a 10 percent Discount on all Veterinary products. — Phone 448-2492. 27tf

WESTINGHOUSE APPLIANCES — We have a full line of new and used appliances in stock. — Bogart Motor Sales, Chesterville, Ont. Phone 448-2488. 32tf

HELP WANTED — Bulk-tank milk truck driver over 25 years of age. — Apply in writing to Box H-659, The Chesterville Record, Chesterville, Ont. 31-2

PASTURE AVAILABLE — Will pasture heifers for the summer. Also quantity of hay for sale. — Phone 448-2530. 33-2

CUSTOM SLAUGHTERING—We will pick up and slaughter your beef and pork, cut, wrap and freeze. — Earl's Meats, Phone 448-2324, Chesterville. 22tf

BUILDING — Houses, barns, new and remodelling; all kinds of masonry and brick work. Contact Joe Dingemans, Finch, Ont., phone 984-2043 or 984-2343. 24tf

WANTED — Used tricycle or wagon in good condition. Also have for sale steel wall swimming pool, 6-foot diameter, 15" deep, used very little. — Phone 448-3138. 32

FLOWERS FOR SALE — Beautiful potted Plants. We deliver. — Call Sandtown Greenhouses, Newington, 984-2238. 18tf

AUCTION SALE
of
FARM MACHINERY
Concession 3, North Half Lot 9, Russell Township on the Morewood Road and 1-4 mile South of RUSSELL, ONTARIO
Commencing: 1:00 P.M. Sharp
on
SATURDAY, APRIL 22
Farm Implements
I.H.C. B 250 Deisel Tractor, good condition; Steel Rake; New Idea Manure Spreader, used 2 seasons; I.H.C. 15 Side Delivery Rake; Set of Disc Harrow; Cockshutt Hay Conditioner; I.H.C. Cultivator, hyd., 3 pt. hitch; I.H.C. Mower; I.H.C. Plow, 2-furrow, hyd.;Bogbale Fertilizer Spreader, No. 225; Dunham Scraper Blade, used 1 year; Finishing Harrow; Weed Sprayer, 25-ft. boom; Lilliston Snow Blower; Hay Wagon, Rack, Grain Box; Grain Auger, 16-ft., 1-3 h.p. motor; Hay Elevator, 40 ft.; Hammer Mill, belt driven; Tractor ft., 6-in. wide; 2-Wheel Trailer, Pulley Belt, 30-ft., 4-in.; Belt, 26 steel box; 2 Stock Water Tanks; 1958 G.M.C. Truck, 1-2 ton, box; Approx. 10 tons Garry Oats.
Dairy Equipment
Meuller Bulk Tank, cap. 2356 lbs.; 2 Surge Milkers, single unit; Wheelbarrow on rubber; Sink, double, stainless steel; 2 Milk Strainers, Bails; Surge Vacuum Milker Pump, Motor, Pipeline for 28 cows; Cow Tie Chains nos. 1 to 25; Stewart Cow Clippers; 2 Electric Fencers; Pipe-Fittings; Fence Posts; Lumber; Coleman Space Heater; Oil Stove; Tools; Windows; Shovels.
Reason for Sale: Farm has been Sold
TERMS STRICTLY CASH AND/OR CERTIFIED CHEQUE
JOSEPH KACPRZAK, PROP.
Russel, Ontario Tel. 445-5658
Leo. Menard, Del Spratt, Regent Menard, Auctioneers.
Embrun, Ont., Tel. 443-2884
32

NOTICE UNDER THE INNKEEPER'S ACT
R.S.O. 1970, Ch. 223
Notice is hereby given that I intend to sell by auction a horse known as Bar Adioscot allegedly the property of Alex Parsons of London, Ontario, in order to recover my indebtedness for boarding, feed and care in the amount of $1,000.00. The auctioneer will be Dwight Tupper and the auction will take place at the Chesterville Fair Grounds, Chesterville, Ontario on May 4, 1972 at 2 p.m..
Creswell Derby, Bourget, Ontario Fabian Bruyere, Chesterville, Ontario.
31

AUCTION SALE
of
FARM MACHINERY, HAY, GRAIN AND PIGS
The undersigned will offer for Sale by Public Auction on the **Lot 4, Concession 10, Twp. of** premises
3 MILES WEST OF CRYSLER, 4 MILES EAST OF MOREWOOD
on
SATURDAY, APRIL 22
Starting at 1 p.m.
Cockshutt 550 Gas Tractor; Cockshutt Plough, 3 furrow, 3 pt. hitch; International stiff-tooth cultivator; Land Roller; IHC 13-run Seeder with Fertilizer Attachment; Set of 18-foot Drag Harrows, new; Weed Sprayer; IHC Trailer Spreader on rubber; Cockshutt rubber-tired Wagon with Rack; 36 George White Hay Elevator; Cockshutt 7-foot semi-mounted Mower; Cockshutt Hay Baler; Hay Buncher; 2 two-wheeled Trailers; Set of heavy Sleighs; Set of Light Sleighs; Milk Wagon; 36 ft. Ex. Ladder; Quantity of Plank; Timbers, 6x6 and 8x8; Side Rake on Steel; Tractor Blade, 3 pt. hitch; DeLaval Stainless Steel Sink; Pail Heater; 2 Silo Forks; Grain Shovel; Roll Snow Fence; Grain bath Pump Jack; Lawn Mower; Homelite Chain Saw; 2 Electric Brooders; Set of Stewart Electric Clippers; 2 Heat Lamps; Hog Feeders; Steel Drums; Chicken Debeaker.. Feeders; 2 Hog Water Bowls; Set of 1000-lb. Scales; Horse Fork; 2 Hay Cars and Rope; Wire Stretchers; Cedar Fence Posts; Steel Fence Posts; Railroad Rail, 30 feet long; Iron Pot; 2 Water Tanks; 6" Drive Belt, 25' long; 2 Electri Fencers; 1,000 lbs. of Coal; 1960 GMC 2-ton Truck with Racks, as is; 10 cords of Maple Stove Wood; 100 lbs. of Red Clover Seed; 100 lbs. of Clover and Timothy Seed, mixed; 10 tons of Clintland Oats; 1,000 Bales of Hay; 200 Bales of Straw; 4 ton of Shelled Corn; Set of Brass-Mounted Dbl. Harness; Sow, due to pig at sale time; 4 Sows, not bred; Some Household Effects; Electrohome Humidifier, new; Aladdin Lamp; 5-gal. Jug; 5-gal. Earthen Jar; Many Other Articles.
TERMS - CASH
JAKE SMIRLE, Prop.
Gordon Ross, Auctioneer, Ingleside, Ont., 28 Maple Street, Ph. 537-2289.
32-1



AUCTION SALE
of
.. HOUSEHOLD FURNISHINGS.. FURNITURE and GLASS ANTIQUES
(These items consist of merchandise in storage for more than 25 years, plus many added items.)
Held in the back yard at 66 Pitt St., Cornwall, Ont.
on
SATURDAY, APRIL 29
10 a.m. sharp
Tiffany Table Lamp; Coal Oil lamp; settee with 2 matching chairs; round table, nice one; Boston rocker; spinning wheel; numerous crocks and jugs; pictures and picture frames; 2 Captain chairs; 3 rocking chairs; assortment of chairs; kitchen cabinets; commodes; dresser, with mirror; 12'x12' rug, in good condition; bridge lamps; 5 piece kitchen suite; 6-piece toilet set, good condition; tea wagon, solid walnut; antique silver set; vases; 2 mantle clocks; flat wall pine cupboard; China cabinet; 9-pc. solid oak round table, six chairs, beautiful corner China cabinet, buffet; nest of 6 TV tables; coffee tables; Zulu gun, antique; antique writing desk; office desks, large and one small.
Westinghouse TV, working good; gold watches; books; mangle iron, good condition; buffet; Georgian burnt walnut wardrobe; wringer washing machine; oil space heater; box stove; garden tools; wrenches; electric radio; spool bed; trunks; iron bed; flourescent lights and light fixtures; milk cans; small tables; copper boiler; 2 lawn mowers; buggy wheel; sad iron; stainless steel restaurant equipment; bedroom suite; antique carnival, 8-pc; wicker rocker; book case desk, a real beauty; gestetner machine; 2 comports, 1 thumbprint; dishes, pots and pans and many more items too numerous to mention.
HANDS AUCTION SERVICE
— AUCTIONEER —
John Hands, Brockville
342-5913
Preview — 9 a.m. to 10 a.m. only, Day of Sale
32-1

Piano Tuning and Repair
(EVENINGS)
Also Used Pianos Bought and Sold
Dunbar Piano Tuning
448-2654
32-2

Planning A Spring Sale?
For All Your Auctioneering Needs
Contact:
Gordon Ross
Auctioneer
537-2289
Ingleside, Ontario
35-11

Wanted
MAN FOR GENERAL OFFICE DUTIES
Apply in person to:
DUTCH SASH AND DOOR CO. LTD.
Morewood, Ontario

THE STORMONT, DUNDAS AND GLENGARRY COUNTY BOARD OF EDUCATION
Requires for September 5, 1972
Principal for:
a. Chesterville Public School, Chesterville, Ont. This is a 7-room, 150 pupil school, wihch with the completion of Maple Ridge Senior Elementary School early in 1973 will be a K-6 school.
b. Riverside Heights Public School, R.R. 1, Morrisburg, Ontario. This is a 6-room, 160 pupil school situated on Hwy. 2, three miles east of Morrisburg.
c. Maple Ridge Senior Elementary School. This school is expected to be completed early in 1973. Until then, the newly appointed principal will teach part time and spend the rest of his time in supervision of Grades 7 and 8 classes in their various locations which will come into the senior school when it opens.
Expected enrollment,275
Nine Classrooms
Salary Schedules for principals
Group C Schools
(3-8 rooms)
with E.S.T.-1 $8,700 to $9,600.
E.S.T.-2 $9,500 to $11,000
E.S.T.-3 $11,300 to $12,800
E.S.T.-4 $12,700 to $14,200
Group B School
(9-14 classrooms)
with E.S.T.-2 $10,800 to $12,300
E.S.T.-3 $12,800 to $14,300
E.S.T.-4 $14,800 to $16,300
Applications will be received to April 24 by:
M. N. Hutchison,
Superintendent of Schools
Board of Education,
Box 400,
Morrisburg, Ontario.
32-2

"Nimrod"
TRAILER SALE
The 1972's have arrived and will be on display in our heated showroom this Saturday afternoon and all day Sunday
* * *
Special prices on all Trailers for this introductory offer
* * *
ALSO — with a $100 deposit we will store your trailer, free of charge, till May 1.
* * *
S. G. WELLS & SONS
Ingliside Ph. 613-537-2287

FOR RESIDENTIAL & COMMERCIAL WIRING
CALL
448-2083
FOR FAST, EFFICIENT SERVICE
ERIK THOMPSON
CHESTERVILLE
Ontario
34-4

NOTICE
FARMERS
As of
August 2, 1971
A modern new plant is in operation for the processing of the carcasses of Crippled Disabled or Dead Horses or Cows only.
"In Business as Usual"
We pay current pricesf for Carcasses
24 Hour Service
RENALD MOSS
Phone 445-2859
Russell, Ontario
Licence No. 292-C-71
1tf

DEAD ANIMAL DISPOSAL
We pay current prices for your sick or dead animals.
Call Collect
GERARD HEBERT & SON
Crysler, Ontario
987-5364
or
LAURIER HEBERT
448-2612
24-hr. Service
License No. 343-C-72
18tf

Professional Directory

SMITH'S BROS. GRANITE
"The Monument People"
Established Known and Trusted Since 1882
Granite for Every Purpose
LIFETIME GUARANTEE
Sales Representative
DOUG PRIEUR
R. R. 2, Lunenburg
PHONE 346-5909
Oct. 72

KIM'S KEY SERVICE
Licensed Locksmith — Mobile Truck Service
Saw Filing — Lock Repair
32 Gallinger Ave., Tel. 932-7382
Cornwall, Ontario
Saws and Locks can be **left** at
BYERS HARDWARE
FULTON'S HARDWARE
Chesterville, Ontario
Sept. 72

H. W. ALGATE, R.O.
OPTOMETRIST
Opens Office again in New Location for the Practice of Optometry in
CHESTERVILLE COMMUNITY HALL
THURSDAYS
BY APPOINTMENT ONLY
TELEPHONE P. J. GILROY'S
448-2807
June, 1972

ROSS McCONNELL
(Successor to L. D. Wells)
MONUMENTS
CEMETERY LETTERING
Work Done in our Shop to Your Specifications
Display opposite Union Cemetery Ingleside
Contact Mrs L. D. Wells, Ingleside or Phone Winchester 774-3349
March 72

Clement Insurance Agency
Since 1893
GENERAL INSURANCE
Our knowledge and experience in Insurance enables us to give you a first class, prompt, efficient service.
JOHN CLEMENT
Chesterville — Ph.: 448-2588
Dec. 72

MAC'S BARBERSHOP
Open Days:
Tuesday to Saturday
Open Evenings:
Tuesday and Friday
Closed all day Monday
King Street
Chesterville, Ont.
July, 1972

LICENSED AUCTIONEER
I solicit your attention:
I can give you a Complete, Business-like Sale Management Service. Costs no more.
R. HAROLD BROWN
— Cornwall, R.R. 2 —
Phone 932-7925, Area Code 613
Mar. 72

JACK H. BUSH
GENERAL INSURANCE AGENT
Automobile
Fire — Casualty
Farm
Mutuals
AVONMORE and FINCH, ONT.
June, 1972

HAROLD D. POAPST
Insurance & Real Estate Broker
Representative
Grenville Insurance Co.
Automobile, Fire, Casualty, Etc.
Phone Us Collect
PH. 774-2602 — WINCHESTER
Aug. 72

LICENSED AUCTIONEER
Will handle all kinds of Farm or Household Auctions. Guaranteed results. Reasonable rates. Write or phone for dates at my expense.
DWIGHT TUPPER
CHESTERVILLE, RR1

FOR COMPLETE INSURANCE SERVICE
Fire — Casualty — Life
Phone Collect
Biccum and McIntosh Ltd.
Chesterville
— Phone 448-2854 —
Oct. 72

Phone
Mrs Jessie Runions
RR2, Winchester Ph.: 448-2266
for
All Lines Co-op Insurance
or
FARM FIRE A SPECIALTY
with Glengarry Farmers Mutual
Chesterville Co-op
Dec. 71

Report From Queen's Park

Prov. Treasurer's budget helps soften tax increases

Provincial Treasurer Darcy McKeough's budget, brought down in the House last Tuesday, is a definite attempt to soften tax increases by spreading them over a wide area and restricting most of them to those groups which benefit from the use of certain provincial facilities.

The Minister is in the position of having to raise extra money in the face of a second successive very large deficit, which, although some spending programs have been curtailed, is estimated to be approximately $600 million this year. In my opinion, Tax increases on tobacco, beer, wine and spirits are a fair way to collect extra revenue as these "avoidable" commodities shift the onus of taxation from the general public to particular consumption groups.

Similarly, the increase in the gasoline tax will lessen the tax bite on the general purse by making those who use the roads pay for them. This includes out-of-province and foreign visitors who will be contributing to the high cost of maintenance of our Ontario highways.

The same rule applies to the increase in camping site fees. The fees will be raised by $1.00 to $3.50 a day for standard facilities and to $4.00 for sites serviced by hydro. Again, those who use the facilities, including out-of-province visitors, will bear a larger proportion of the cost of maintaining them.

But the budget isn't simply a story of tax increases. There are a great number of direct benefits for Ontario residents resulting from the new legislation.

Unconditional grants to municipalities will be increased to help offset the abolition of the Residential Property Tax Rebate. The grants will be based on 1971 population figures. The government, by this budget, is continuing its efforts of shifting the onus of taxation by municipal governments to the provincial government so that property taxes will not be unduly high and local services greatly reduced. Over 50 per cent of local government expenditure will be financed by the Ontario Government.

Provincial grants for education have been increased by $47 million to 60% of the total education cost from a previous level of 55.6%.

A maximum property tax credit of $250 has been introduced for roomers, tenants and homeowners who are Ontario residents.

The property tax credit is incorporated in the 1972 income tax with a formula based at $90 plus 10% of the property tax paid, less 1% of taxable income. Under this formula property taxes for middle income groups will remain unchanged but there will be an increase of approximately $70 for higher income groups.

The government has again included the supplementary grants of $50-$100 for needy old age pensioners and the 25% tax rebate to farmers is still applicable for 1972.

It is expected that after the tax credit plan has been in operation for a year, these special programs will be expanded and enriched by the new credit formula which may lead to an effective Guaranteed Annual Income for the working poor, replacing the present mass of welfare and income support programs.

In a further attempt to curtail expenditures, the government has placed a limitation of a less than 1% increase in the total number of provincial civil servants.

Although university tuition have been raised by a hundred dollars and tuition fees for nursing students and teachers' colleges have been introduced, I do not feel that this a retrograde step in the province's education policy.

Student loans are still available for those wishing to attend post-secondary institutions. The ceiling for the loan portion of student awards has been raised from $600 to $800 but the same amount of money is still available. I doubt whether an increase of $100 will keep students out of the universities. As well as the student awards program, there is the provincial summer employ-program which will employ over 3,200 Ontario students and the federal OFY program for students. This is again a case of a larger share of the cost being borne by those benefiting from the use of publicly owned institutions.

The high school and university students who demonstrated last Tuesday and Wednesday at Queen's Park were, in my opinion, a very decided detriment to those students who wish to further their education in the usual manner.

The conduct of these students in Queen's Park left a great deal to be desired and I don't feel that their abuse of government property is going to help them obtain their objectives.

Former Chesterville native honoured following recent marriage

CORNWALL — Mrs Stewart Goudie of the Glen-Stor-Dun Lodge, Cornwall, (the former Violet Leblanc) was honoured April 14 by some Chesterville friends following her recent marriage to Stewart Goudie, formerly of Martintown.

Mrs Mansel Brownlee presented the couple with a purse of money and appropriate gifts on behalf of those present.

Following the presentation the well-wishers were given a tour of the lodge by Mr. Goudie.



Named the most valuable player in Avonmore's entry in the North Stormont Hockey League, Bob Grant was presented with the Clarke McElheran Memorial Trophy at the annual Avonmore Sportsman's dinner held in Roxmore Public School last Friday night. Above, making the presentation is Mrs Eva McElheran. Bob was also cited as the most valuable player in the Avonmore Fastball Team. — Staff Photo.



COUNTRYMAN ELECTRIC

PHONE 448-2474

Chesterville, Ont.

GOING OUT OF BUSINESS

SALE

* Gift Wear for all occasions
* Electric Appliances, Toasters, Polishers, etc.
* Radios and Record Players.
* Jewellery, Toys and Pole Lamps

ALL AT COST PRICE

Also Centre Display Table, Shelves and Paper Rack

EMCO ELECTRIC

42 Main St.

Avonmore, Ont.

32-1

The Stormont, Dundas and Glegarry County Board of Education

KINDERGARTEN REGISTRATION

Dundas County

APRIL 21, 1972 - Dixon's Corners P.S., 1:00 - 4:00 p.m.

APRIL 24, 1972 - Winchester P.S., 9:00 a.m. - 3:30 p.m.; Iroquois P.S., Stampville P.S. (at Iroquois P.S.) 1:00 - 3:30 p.m.

APRIL 25, 1972 - Nationview PS., 9:00 a.m. - 3:30; Williamsburg P.S., 1:30 p.m. - 3:30 p.m.

APRIL 27, 1972 - Riverside Heights P.S., 9:00 a.m. - 12:00 noon; Chesterville P.S., 9:00 a.m. - 12:00 noon; Maple Ridge P.S., 1:00 p.m. - 3:30 p.m.; Morrisburg P.S., 1:00 p.m. - 3:30 p.m.

APRIL 28, 1972 - Inkerman P.S., 9:00 a.m. - 12:00 noon; Morewood P. S., 9:00 a.m. - 12:00 noon; Elma P.S., 1:00 p.m. - 3:30 pm.

Children are required to be five years of age on or before December 31, 1972 for admission to kindergarten.

The following infomation will be required for registration:

(a) Your child's birth certificate.
(b) Your Lot and Concession Number or Street Address.
(c) Your tax support.
(d) Your child's record of immunization.

Should you be unable to be present the day of registration kindly contact the principal of the school concerned so that an up-to-date record of new admissions may be secured.

M. N. Hutchison,
Superintendent of Schools, Area 2B.

32-1

For Collectors of Rare Canadiana
Announcing a Facsimile Edition
of
LUNENBURGH OR THE OLD EASTERN DISTRICT
by Jacob F. Pringle
Originally published in 1890
A comprehensive history of Stormont, Dundas and Glengarry Counties and the pioneer families of the area.
Hard cover linen binding, 430 pages,indexed
PRICE $12.50 (plus .50c mailing charge)

Please order from
MIKA PUBLISHING,
200 STANLEY STREET,
P.O. BOX 536,
BELLEVILLE, ONT.
TEL.: 613-962-4022
The issue is limited to 500 copies

32-1



FREE
FORD MOWER

Ford mower FREE with a new

FORD LAWN AND GARDEN TRACTOR

We're making a Ford Lawn and Garden Tractor purchase an even greater buy with a free mower... and that goes for all models... 10 hp to 14 hp. See the Ford LGTs with high arch tubular steel frames, electric implement drive clutch, quick-attach implement hitch, adjustable padded seats and either gear or hydrostatic transmissions. Remember, you get the mower that's just right for your tractor at no additional cost.

PURCHASE ONE OF THESE FORD LAWN AND GARDEN TRACTORS NOW AT THESE REGULAR LIST PRICES:

10 H.P. ..... $1200.
12 H.P. ..... $1302.
14 H.P. ..... $1640.

...AND GET ONE OF THESE MATCHING FORD ROTARY MOWERS FREE!

42" OR 50" MOWER

THIS SPECIAL OFFER EXPIRES MAY 31, 1972.

Ford Tractors Equipment

MONAST FARM SUPPLIES

Chsterville, Ont.

Phone 448-2462

FARMERS

SPRING IS JUST AROUND THE CORNER
WHY NOT ORDER **NOW** !

SEED GRAIN
SEED CORN
SMALL SEEDS

Our Supplier is one of the LARGEST in Canada

—Before you order MAKE SURE to check our prices.
— No salesman on the road to pay, so why can't we sell for LESS.
—The savings are passed along to you — our valued customers.

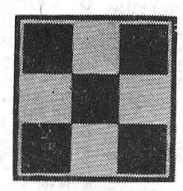

WE HAVE JUST PURCHASED A NEW

SEED MIXER

FOR YOUR CONVENIENCE ... SO WHY NOT ORDER YOUR SEEDS NOW AND HAVE THEM MIXED AND READY

FEED - COAL - FERTILIZER

"Buy at the store where your dollars buy more"

CLEMENT

FEED AND FARM SUPPLIES LTD.

MILL STREET

Phone 448-2161 Chesterville, Ont.

A&R GREGOIRE AUTO Ltee EMBRUN ONT

TEMPEST CAMARO CHEVROLET OLDSMOBILE CHEVELLE VEGA PONTIAC CUTLASS SKYLARK BUICK CORVETTE FIREBIRD CADILAC VENTURA

YES...

We Are Different

prove to yourself we are different, come out and meet us, you ll find that friendly "country store atmosphere"

1969 OLDSMOBILE — 2-Dr. Hardtop, fully equipped, maroon in color. Stock no. 2763. ..... ONLY 63c per lb.

1968 BUICK LeSABRE — 2-Door Hardtop, gold in color, fully equipped. Stock No. 2984. ..... ONLY 46c per lb.

1970 PONTIAC — 2-Door Hardtop, fully equipped, gold in color. Stock No. 2840. ..... ONLY 68c per lb.

1969 THUNDERBIRD — 2-Door Hardtop, fully equipped, grey in color. Stock No. 2806. ..... ONLY 76c per lb.

1969 FORD XL — 2-Door Hardtop, fully equipped, a beautiful car. Stock No. 2613. ..... ONLY 55c per lb.

1969 STATION WAGON, Four Door, 6 cylinder, automatic trans., copper in color. Stock No. 3009. .... ONLY 49c per lb.

OVER 50 EXCELLENT USED CARS TO CHOOSE FROM
5 Fully Trained Salesmen on the Spot to serve you

"Come to the Friendly Dealer"
Financing Available Through GMAC or Bank of Nova Scotia

"Where the action is"

A&R GREGOIRE AUTO LTEE.

EMBRUN, ONT.

443-2842

EMBRUN 443-2842 OTTAWA 237-0870

more Value .... more Service

ROMBOUGH'S

NEWINGTON, ONTARIO M-M FOODLINER PHONE 346-5529

(Prices Effective April 17 - 22, 1972)

GROCERIES

White Swan Paper Towels, pkg. of 2 .... 59c
Assorted Flavours Laura Secord Puddings Pkg. of 4 tins 69c
White or Pink Capri Bathroom Tissue Pkg. of 2 rolls 25c
Tomato or Vegetable Soup, 10 oz. 10c
Maxwell House Coffee, 6 oz. $1.27
Powd. Cheer Detergent, 42 oz. 99c
Aylmer Assorted Jams and Jellies 9 oz. jar 19c
Bordens Hot Chocolate pwd., 16 oz. 59c
Big G Country Corn Flakes, 10 oz. 19c

Fresh Frozen Utility Roasting Chickens, 5-7 lb. av., lb. 39c
Mary Miles (store pack) Skinless Wieners, lb. 49c
Essex (store pack) Link Pork Sausage, lb. 49c
Red Brand Blade Roast Beef, lb. 75c
Mary Miles Sweet Pickled Cottage Roll, lb. 69c

Canada No. 1 N. B. Potatoes 50 lb. bag $1.39
Seedless White Grapefruit Size 48s, 8 ..... 79c
Green Pascal Celery Size 24 ..... 29c
FROZEN FOOD
McCain Frozen French Fries, 16 oz. 29c

Blue Bonnet Margarine, 1 lb. 39c
ASSORTED VARIETIES McCORMICK'S CANDIES 9 - 11 oz. pkg. 33c
LOWNEY CAMPFIRE MARSHMALLOWS OR MINIATURE MARSHMALLOWS 10½ - 11 oz. pkg. 29c

IN STORE SPECIAL

Top Valu Ice Cream, 1-2 gal., all flavours 79c

Special Prices on Paints for Spring House Cleaning

TEACHERS' VIEW —
(continued from Page 1)

system, differs in that term work is considered as part of the overall average, and as a consequence, the "do or die" attitude of the departmentals is missing.

I could go on listing arguments for and against departmental exanminations and our present system of exams but I think enough has been said.

I should like to hear through this column the views of other teachers and students on the pros and cons of examinations.

Mrs. Charles Tait hosts Newington W.I.

NEWINGTON — Mrs Gerald Duvall, convenor of Agriculture and Canadian Industries, gave a very interseting progarm on the subject of "Where Have All The Farmers Gone" at the April meeting of Newington WI held here at the home of Mrs Charles Tait.

Mrs Duvall explained the details of capital gains, milk quotas and several items pertaining to farming today. She closed with a contest won by Mrs C. Tait.

Mrs Mary Smith, president, conducted the opening exercises folowed by a discussion on suggestions for the fair exhibit to be dealt with at the District Directors meeting, April 12.

Plans were completed for the Summary Day at Ingleside and ground work started on the 50th Anniversary celebrations of the branch here.

Mrs Mancel Flegg and Mrs Smith assisted Mrs Tait in serving refreshments.

The next meeting will be held at the home of Mrs Elwood Thompson. Since it will be the annual meeting everyone was urged to have their reports ready.

KITCHEN CORNER



SEAFOOD

Seafood and Holland Cheese Hot Salad

This seafood and Holland Cheese hot salad is deliciously different for lunch or dinner or try it as a hot midnight snack.

- 6-7 individual baking shells or ramekins
- 2 cups fresh, tinned or frozen crab meat and shrimp (1 lb. shrimp and ½ lb. crab meat)
- 1 medium onion, chopped
- ¾ cup chopped green pepper
- ¾ cup toasted almonds, slivered
- 1 cup chopped celery
- 2 cups coarsely shredded Holland cheese (Edam or Gouda)
- 1 cup mayonnaise
- ¼ cup lemon juice
- 1 tbsp. grated lemon rind
- ½ tsp. salt
- ¼ tsp. dry mustard
- ½ cup bread crumbs
- 2 tbsp. butter, melted

Combine cheese, chopped vegetables and seafood. Set mixture aside. Mix mayonnaise, lemon juice and rind, salt and mustard; combine with seafood mixture. Spoon about one cup into each shell. Combine crumbs and butter for topping and sprinkle over mixture in each shell. Bake in 300° oven for 10-15 minutes until just heated. Top with more shredded cheese (or mixture may be heated in one 1½-2 quart casserole 20-25 minutes.) Serves 6.

Sole Filletts with Almonds

- 3 lbs. sole fillets
- 3 oz. slivered almonds
- 2 eggs, beaten
- 2 oz. butter
- 3 oz. oil
- 4 oz. flour
- lemon juice
- salt and pepper
- few drops undiluted Bovril beef bouillion

Rub a little salt, pepper, lemon juice and a few drops undiluted Bovril on both sides of the sole fillets. Heat 3 oz. oil in a skillet. Dip fillets first in flour and then in beaten eggs. Fry on both sides until golden.

When cooking has been completed, sprinkle the sole fillets with a few drops of beef bouillion and almonds which have been warmed in butter. Serve immediately on a buttered platter.

Fish Fondue

- ½ lb. salmon steaks, ¾" thick
- ½ lb. halibut steaks, ¾" thick
- 1 lb. raw medium sized shrimp
- ½ lb. scallops
- 2 cups salad oil
- Richelieu Sauce
- Chutney Sauce
- Seafood Cocktail Sauce
- 3 lemons, cut in wedges

Richelieu Sauce

Mix together 1 cup mayonnaise, ¼ cup dairy sour cream, 4 tsp. lemon juice, 1 tsp. finely grated lemon peel and ½ tsp. worcestershire sauce.

Chutney Sauce

Mix together ¾ cup dairy sour cream, 1 tsp. curry powder, ¼ cup chutney, chopped or pureed in a blender. Makes 1 cup.

Seafood Cocktail Sauce

Mix together ½ cup chili sauce 1/3 cup catsup, 1/3 cup prepared horseradish and 1½ tsp. worcestershire sauce. Makes 1¼ cups.

North Valley

Spends evening at Parent's home

Miss Marjorie MacLean, R.N., spent Saturday evening with her parents, Mr and Mrs Donald MacLean and George Martin.

Mr Rod Rabey of Cornwall called on Mr and Mrs Glenn R. Hollister Friday.

We extend our deepest sympathy to Mr Delbert Flintoff and son Ralph on the death of Mrs Flintoff.

Friends of Clifton Gallinger are sorry to hear he is a patient in Cornwall General Hospital. All hope for a speedy recovery.

Congratulations to Mr and Mrs Dick Bruining on the birth of their daughter.

Many friends from here attended the shower for Mr and Mrs Bill Hart which was held in the Newington Church Hall. They have taken up residence in Ingleside.

Mrs W. D. Wood of Cornwall (South Branch Road) spent Sunday with her parents, Glenn and Irene Hollister.

Mr and Mrs Stanley Bilmer and Chris spent Sunday with her parents in Finch.

Mr and Mrs Coleman Grant of Cornwall spent Monday afternoon and evening with Mrs Grant's sister, Mrs G. R. Hollister, and Mr Hollister.

WANTED

Chesterville Recreation Committee will accept applications for the following —

— Caretaker - Supervisor
— 2 Lifeguards
— 2 Swimming Instructors

For the Chesterville Park for the coming summer season

* * *

At the same time applications will be received for a Supervisor and Assistant for recreational activities.

* * *

Applicants must apply in writing stating qualifications on or before April 30, 1972 to:

GRENVILLE FYKE
Chesterville, Ont.
33-3

WHITE WASHING
HESS AND EDGERTON
WHITE WASHING
FOR THE 'WHITER WHITE'
FOR FREE ESTIMATES CONTACT
GARNET EDGERTON 448-2910 or JIM HESS 448-2600
'We Aim to Please'
32

Ford
MacEWEN
FORD SALES LIMITED
MAXVILLE ONTARIO
- COMPLETE BODY SERVICE
- SALES
- SERVICE
- LEASING

"REMEMBER IF YOU DON'T BUY FROM MacEWEN YOU'LL PAY TOO MUCH"

WANT ADS PULL

CO-OP
SILO
* Tightness
* Economy
* Strength
* Long Life
MONAST FARM SUPPLY
Chesterville, Ont.
Phone 448-2462

Fertilizer News
NUTRITE
Plan for higher yields

— This year, program for higher yields with Nutrite premium 5 Star and 3 Star fertilizers. These formulas contain sulphur and boron in addition to NPK. Added sulphur and boron are essential to high yields in Eastern Ontario.

— Nutrite's efficient modern blending equipment at Chesterville means faster, more convenient bulk and bag service.

— Both locations carry a complete line of Nutrite fertilizers and Liquid Nitrogen. Spreaders available. Insecticides, herbicides and spryer parts stocked.

— Call Nutrite for free advice on your fertility program. Soil testing and tissue analysis availble if needed.

Your Nutrite Fertilizer Service Centres
Chesterville 448-2318 Cornwall 932-0275

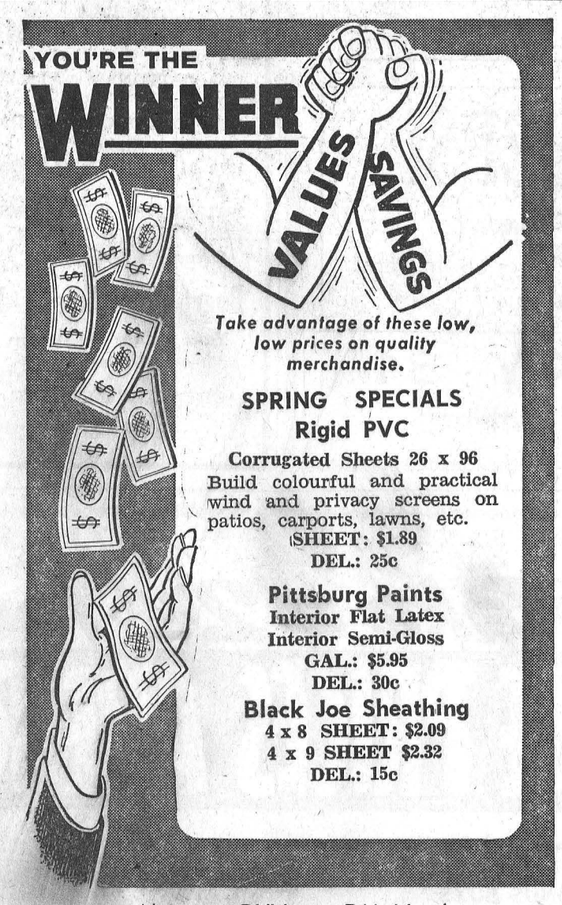

Always a BUY at a PAL Yard
H. S. LANNIN LTD.
LUMBER AND BUILDING SUPPLIES
BUILDING CONTRACTORS
Phone 774-2830 Winchester, Ont.


Brides
The store for incomparable selection and friendly service
Vogue
VOGUE SHOPPE - 500 MONTREAL ROAD, CORNWALL

WINCHESTER MANAGEMENT & CONSULTANTS
WE SELL SERVICE
INCOME TAX, WILLS, ESTATES, PARTNERSHIPS and BOOKKEEPING and ACCOUNTING
C. HILL
P.O. Box 518 Phone - Winchester 774-2439
21tf

SPECIAL EVANGELISTIC SERVICES
at the
NEWINGTON WESLEYAN CHURCH

Tuesday, April 18
through
Friday, April 21
at 8:00 p.m.
and
SUNDAY SERVICES
SERVICE
SPECIAL MUSIC AT EACH
Guest Speaker
Rev. D. K. Vanalstine -
April 23
7:30 p.m.
at 11 a.m. and
ALL WELCOME
32-2


FLOWERS — are always appropriate. They express your thoughts best.
Muriel's Flowers
Winchester, Ontario



Rick's Tire Service
WINCHESTER, ONT.
Corner Hwy. 43 & 31
Phone 774-2124

SPECIAL!
BLACK TEN TEST
SHEET 4 x 8 x 7-16"
$2.15
INGLESIDE LUMBER
Phone 537-2433 Dickenson Drive

TRY OUR
PIZZA
— also —
FLAVOR-CRISP
CHICKEN
Country Kitchen Restaurant
PHONE 774-2417 WINCHESTER

FOR THE PROTECTION YOU NEED-
FRED S. COONS
INSURANCE
— Phone 448-2398 —
Home — Business
Automobile — Farm — Life
For low-cost car, boat, plane and mortgage insurance see us. Easy terms.
Come, Stop In


FOR SALE — Brood sows, first litter, due early in May. — Apply Allan Clement after 6 p.m., 448-2824. 33-2

FOR ALL YOUR
ELECTRICAL CONTRACTING NEEDS
HOME OR BUSINESS WIRING
At Reasonable Rates
call
RICHARD YOUNG
Chesterville 448-3230
for
Reliable Service
33-2

CHURCH NOTES

NEWINGTON WESLEYAN METHODIST CHURCH
Rev. R. T. Benson
SUNDAY, APRIL 23, 1972
Sunday School - 10:00 a.m.
Morning Worship - 11 a.m.
7:30 p.m. - Evening Service
Wednesday at 8 p.m. - Prayer Meeting
Friday at 7 p.m. - Youth Service
Dec. 71

PRESBYTERIAN CHURCH IN CANADA
Rev. W. J. Morrison, Minister
SUNDAY, APRIL 23, 1972
ST. LUKES, FINCH
9:45 a.m. - Sunday School
11:00 a.m - Worship Service
KNOX CRYSLER
2:00 p.m. - Worship Service
All are Welcome
Dec. 72

CHESTERVILLE - MOREWOOD
UNITED CHURCH OF CANADA
Rev. L. Mac. Ferguson, Minister
SUNDAY, APRIL 23, 1972
MOREWOOD
9:30 - Morning Worship
Sunday School
CHESTERVILLE
11 A.M. - Worship Service
Sunday School
Everyone Welcome
Dec. 72

UNITED CHURCH OF CANADA
Williamsburg — Colquhoun
Rev. D. L. Gordon, Minister
SUNDAY, APRIL 23, 1972
9.45 a.m. - Elma
11.00 a.m. - Williamsburg
2.00 p.m. - Colquhoun
Rev. G. W. Bruce, Morisburg will officiate and preach at all of these services.
Dec. 72

PRESBYTERIAN CHURCH
Chesterville - Morewood
Rev. R. Neil, Winchester
Moderator
SUNDAY, APRIL 23, 1972
9:45 a.m. - Chesterville
11:15 a.m. - Morewood
Rev. David Sharbineau, Assistant Minister of St. Paul's Presbyterian Church, Ottawa
All are welcome
Dec. 71

CHRISTIAN REFORMED CHURCH
WILLIAMSBURG
SUNDAY, APRIL 23, 1972
9 - 10.30 A.M.
Lord's Day 3,
Theme - "The Source of Evil"
2:30 P.M.
Psalm 34, vs. 11-14
"Life Looks Lonely"
3:45 Sunday School
Those who read this are invited to worship the Lord wtih us.
May, 1972

NOW SHOWING



NEW 1972
Bridal and Bridesmaids Gowns
At Popular Prices
Bunny's
111 Pitt St. 933-3281
CORNWALL

CORRECTION

There were two misspellings in cutlines under the Chesterville High School 1911 photo in last week's paper. It should have read, Ruth and Ada Garrow and Edgar Whidden. Also the person between Mame Dwyer and Theresa Masterson was unknown.

IN MEMORIAM

PETTIT — In loving memory of a dear husband, father and grandfather, William Pettit, who passed away April 18, 1971
Although we smile and make no fuss
No one misses him more than us
And when old times we oft recall
That's when we miss him most of all.
Wife Lydia and Family

ANNOUNCEMENT

Mr Ralph MacKenzie of Finch wishes to announce the forthcoming marriage of his daughter, Cheryl Eunice, to Gordon Lynden Hough, eldest son of Mr and Mrs Lynden Hough of Finch. Marriage will take place in Chalmers United Church, Finch, May 27 at 4 p.m. 32-1

THE
CLOTHING BARN
IS HAVING AN
AUCTION SALE
(with reserve bid)
April 20 to 23
STARTING AT 10 A.M.
OUTSIDE
(If Weather Permits)

All Dry Goods
1-2 PRICE and LESS

WE ARE DISCONTINUING OUR TOY LINE
1-3 OFF REGULAR PRICE

FREE PEPSI
SATURDAY & SUNDAY
There will be a FREE PEPSI for all the Pepsi Generation

HIGHWAY 31
2 Miles North of Morrisburg

USED CAR SALE

1970 FORD GALAXIE 500 — 2 dr. HT, V8, AT, PS, R., Vinyl Roof.
1970 CHEVROLET — 2-DR. HT, V8, AT, PS, Radio, Vinyl Roof.
1970 CHEVELLE — 2-Dr. HT, V8, AT, PS, Radio. One Owner.
1970 CHEV BELAIR — 4-dr., V8, AT, PS, Radio. All original.
1968 CHEV BELAIR — 4-dr., V8, AT, PS, Radio.
1968 DODGE POLARA — 4-Dr., V8, AT, PS, Radio. Ready to go.
1967 FORD CUSTOM 500 — 4-Dr., V8, AT, PS, Radio.
1966 CHEV. BELAIR — 4-Dr., V8, AT, PS, Radio, Low Mileage, One Owner.
1966 PONTIAC STRATO CHIEF — 4-Dr., V8, AT, Radio, Locally owned.

USED COMPACT CARS & TRUCKS
1972 DATSUN — Pick-up Truck.
1969 DATSUN — Pick-up Truck.
1971 DATSUN — 4 Dr., 1600 cc, Radio.
1970 MAVERICK — 2 Dr., 6 cyl., AT.
1967 VOLKS — 2 Dr., Green
1967 VOLKS — 2 Dr., Lt. Green.

Bogrt Motor Sales Ltd.
Your Authorized Datsun Dealer
CHESTERVILLE, ONT.
448-2488

Letter to the Editor

Monday, April 17.

To the Editor of Bits and Pieces

If the purpose of Pubnight was to have a party as your article implied, then your "logical" conclusion that Chestervillians do not like a party — at least that kind of a party — is valid.

But if on the other hand, the idea was to raise money for the Community Centre, it seems probable that many Chestervillians would prefer not to filter their support through that type of project and would decide to give in full to the Canvassing Committee.

In the past we have managed to build very fine community facilities without resorting to Pub Nights, however pleasant the participants.

No one objects to new and different approaches to the problem of fund raising but one does resent the unjust, blanket criticism of those of our citizens who feel free to choose the durable and successful methods that have raised the very substantial sums which have provided the excellent facilities above mentioned.

I would call Mr Westbrook's attention to the fact that the bulk of this support was rendered in the sitting position, with a cheque book and pen in hand.

When Mr Westbrook is here longer and gets to know our citizens he will find that many of them prefer this direct type of involvement even if it does not impress him as an active one.

Yours truly,
Marion N. Casselman

APRIL 10, 1972
will be your final chance
TO GET YOUR 5% DISCOUNT ON YOUR HALLMAN SILO
* * *
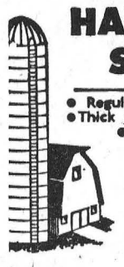
HALLMAN SILOS
3 TYPES
• Regular corrugated stave
• Thick corrugated stave
• Poured concrete with 6" wall.
HALLMAN SILOS LTD.
* * *
Avoid Confusion and Order Today
* * *
Your order can be cancelled any time before delivery date
* * *
No Down Payment is Necessary to Get Your Discount
* * *
HOUGH BROS.
Machinery and Enterprise Ltd.
Phone 984-2622
FINCH ONTARIO

Letter to the Editor

April 18, 1972

Editors,
Chesterville Record,
King Street,
Chesterville, Ont

Dear Editors:

This letter is in regard to your editorial April 14, 1972, in which your criticized and condemned the majority of Chesterville business people for their lack of personality and friendliness in dealing with their customers.

We, not only as business people, but also as customers, can see no evidence of your false accusations. We find it difficult to picture the type of persons who gave you their opinions which you published, for we have done our own surveying, questioning and listened to reactions caused by your editorial. From these we feel that we are now full-filling those duties which you felt we were neglecting. We might add that some people can't even please themselves, as perhaps was the case with those whom you interviewed.

We need not say more than thank you for your controversial editorial which has perhaps made people more aware and respectful of the services which are offered by our community.

The moral of this story is: "Don't throw dirt where there is no ground."

Signed
Sharkey's Shell Service, Stanley David, Al and Alice Kilby, Mac LaSalle, Francis Moriarty, Mrs Greeley, A. C. MacDonald, Earl Cross, James Shadbolt, Leonard J. Belanger, A. Kingett, J. C. Fulton, Edith Fulton, Cecil Dillabough, George Laflamme, U.C.O. (per B. MacLean), Garnet Droppo (Bogart Motor Sales), H. G. Bigelow, Len and Ella Giles, Ron and Marion Droppo, L. J. Van Bruinessen (Durant's Flowers), Allan Clement, H. Labre, G. Leadbetter, Hilda Belsher, Fyke's Garage, C & M Texaco.

Toyes Hill

Holiday visitors at Jackson home

Mr and Mrs Lorne Jackson and Sherilyn of Amherstburg, Ontario, spent the Easter weekend with Mr and Mrs Warren Jackson and Bonnie.

Mr and Mrs Wm. Merkley and Jim Merkley of Morewood were Sunday dinner guests of Mr and Mrs Fred Link.

Recent guests of Mr and Mrs Warren Jackson were Mr and Mrs Carmen Morris and family of Vernon, and Mrs Mabel Morris, Mrs Joe Morris and family of Winchester.

Shirts . . .
FOR MEN — by Arrow and Clarfield
Long Sleeve — Plain Shades - navy, gold, brown orchid, blue — Also many attractive stripes in choice of colours PRICE: $8.00

SEE US FOR YOUR WALLPAPER NEEDS

New Western Style BLUE DENIM JACKETS 7.95
Stanfield's WHITE T-SHIRTS - Mens 1.95
Plastic COTTAGE CURTAINS 1.00
Men's BOXER SHORTS by Arrow 1.98
Men's Stretch Sole RUBBERS 2.50

GOWNS — Colorful - Attractive Short Cotton Gowns - Perma-press Finish - Sizes: small, medium, large
PRICE ..... $3.98 - $4.98

MAGAZINES — NOVELS — COMICS

FOR MEN AND BOYS
COME IN AND CHOOSE A KNIT SHIRT FROM THE FINE SELECTION OF COLOURS AND SRIPES THAT WE HAVE TO OFFER

MORIARTY'S
THE FAMILY DEPARTMENT STORE
Chesterville, Ont. Phone 448-2354

SAVE SAVE SAVE SAVE SAVE SAVE

Take a 2nd look!
THESE PRICES ARE RIGHT!

EXTRA BONUS BUYS
Save 9¢ a Loaf
Canada Bread, 24 oz. 21c
Crisco Shortening, lb. 42c
Corn Flakes, 10 oz. 23c
Kam Luncheon Meat, 12 oz. 43c
Valley Farm French Fries, 2 lbs. 35c
Christie Premium Crackers, 1 lb. 43c
Soft Margarine, Reg. 57c lb. 39c
Many More Inside Grocery Specials

SAVE 20% WITH PROVIGO PRODUCTS
Delmonte Pure Orange Juice, 48 oz., 2 ..... 88c
Libby's Assorted Relish and Mustard, 3 ..... 88c
Libby's Tomato Juice, 19 oz., 5 ..... $1.00
Grand Jos Pork and Beans, 19 oz 37c
Dutch Set Onions, 3 lbs. 89c
Fresh Green Texas Cabbage, head 25c
Carrots, 2 lbs 25c
Vine-Ripe Tomatoes, lb. 29c

SPECIAL!
SAVE ON MARTIN SENOR PAINT
20 - 40% on KEM GLO AND KEM TONE
Special Latex, gal. $3.99
Semi-gloss Enamel, gal. $4.99
SPECIAL PRICE ON WET WALL PAINT FOR MILK HOUSES
Red-Sole Rubber Boots ..... $3.39 and up
Work Clothes ..... 25% off Reg. Price

WIN A HOLIDAY CONTEST
GRADE A LARGE EGGS, 2 dozen 89c
Medium, 2 dozen 79c
(Contest Leaflets in the Store)

Free Mustard Glass
Burns Ready-to-eat Shoulder Ham, lb. 59c
Sliced Cooked Meat, Pork, Cheese, Chicken and Head Cheese, all at, lb. 69c
Pork Roast with dressing, lb. 79c
Bologna, by the piece, lb. 39c

TRY OUR FRESH SMOKED BEEF

FREEZER SPECIAL
Steer Chucks, 85 - 120 lbs., lb. 69c
cut and wrapped for freezer
This includes roast, steak, stew and ground chuck
Lean Pork Loin, 10-12 lb. av., lb. 79c
(RIB CHOPS, CENTRE CUT CHOPS AND ROASTS)
Lamb Roast, lb. 49c
Lamb Chops, lb. 59c
Roast Pork, lb. 59c
Butt Pork Chops or Steaks, lb. 69c
Capons, 6 lbs., lb. 59c
Chicken, 4 lbs., lb. 49c
Legs and Breasts, lb. 59c
Turkey Thighs, 10 lb. box $4.95
Pork Sausage, 6 lb. box $2.99
Wieners, 6 lb. box $2.69
Smoked Bacon, sliced, 2 lb. 69c

SAVE 3-STAR STAMPS FOR BEAUTIFUL PREMIUMS
— We Reserve The Right To Limit Quantities —

LEDUC'S
STORE HOURS
Mon., Tues., Wed. — 8 a.m. to 6 p.m.
Thursday, Friday, Saturday — 8 am. to 9 p.m.
Phone 984-2270 Finch, Ontario

SAVE SAVE SAVE SAVE SAVE SAVE

ANNOUNCEMENT
CARL-DON EQUIPMENT
Are pleased to announce the appointment of Mr. Wayne Kenny as Parts aud Service Manager of their Chesterville Branch

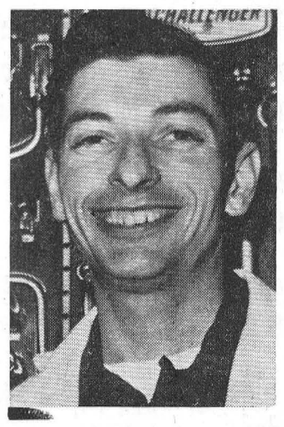

WAYNE HAS BEEN FULLY TRAINED IN THE PARTS DEPARTMENT AT OUR MOUNTAIN BRANCH AND IS NOW LOOKING FORWARD TO SERVING YOU IN THE CHESERVILLE AREA

FRYING CHICKENS, 3 lb. av., lb. 39c
PORK HOCKS, 4 lbs. $1.00
SAUERKRAUT, 4 lbs. $1.00
CHICKEN WINGS, 3 lbs. $1.00
CHICKEN LEGS OR BREASTS, lb. 59c
BABY BEEF LIVER, 3 lbs. $1.00

EARL'S MEATS
Phone 448-2324 Chesterville, Ont.