THE WINCHESTER PRESS

VOL. FIFTY-NINE — WINCHESTER, ONT., THURSDAY, OCTOBER 17th, 1946. — NO. 22

Coming Events

DATES TO REMEMBER

ANNIVERSARY SUPPER

An Anniversary Supper will be served in the United Church Sunday School Hall on Monday Evening, October 21st, starting at 5.30 o'clock. Tickets 50c, Children 25c. Everybody welcome. 21-22c

UNITED CHURCH WILL OBSERVE ANNIVERSARY ON OCTOBER 20th and 21st

Anniversary Services, commemorating the 60th year of the dedication of the local United Church, will be held on Sunday, October 20, at 10.30 a.m. and 7.30 p.m. The guest preacher will be Rev. F. J. Vowles, of Elma, formerly of Ottawa, and special music will be rendered by the choir, under the direction of Mrs. Howard Fetterly, at both services.

On Monday evening, October 21st, an Anniversary Dinner will be served in the Sunday School Hall, commencing at 5.30 o'clock.

The pastor, Rev. N. J. Thomas, extends a hearty invitation to everyone to attend these services, and the ladies of the congregation welcome you to the anniversary dinner on Monday evening.

HILDA GIBBONS, Hair Stylist
Centre St., Winchester
Phone 213W for Appointments
Machineless Permanents, $4.00 up.
Finger-Waving, Shampooing
and other Beauty Cultures.
16tfc.

ATTENTION, LADIES!

Hollywood Beauty Salon
Located in Hotel Winchester
Regular $7.50 Oil Permanents are reduced to $5.00 during the next two weeks, starting October 21st. Make your appointment early for your Fall Permanent. Telephone 292 or 111.
Mrs. Louise Armstrong.
21-22c. Marvel School Graduate.

MOVIES!

Town Hall, Winchester
Every Wednesday and Saturday

Good Feature Picture Each Evening

FEATURE FOR SATURDAY
"Easy To Look At"
Starring Gloria Jean and Kirly Grant

FEATURE FOR WEDNESDAY
"Heavenly Days"
Starring Fibber Magee and Molly

Saturday Show at 7.30 and 9.00 p.m.
Wednesday at 8.00 p.m.
Admission 30c - Children 20c.

PATRONIZE YOUR LOCAL THEATRE!

Memorial Hospital Pledges Continued

BEACH FOUNDRY, OTTAWA, DONATES $500.00

A cheque for $500.00 from The Beach Foundry Co., Ltd., Ottawa, was received this week as a donation to the Memorial Hospital Fund. Needless to say, the Hospital Committee acknowledges this contribution with grateful thanks. The managing director of the Beach Foundry Co. is Mr. B. C. Beach, who has already made a personal donation of $600.00.

The only other subscription we have to publish this week is one from Mr. Denzil Robinson for $30.00.

Inkerman Rockets Will Practice At Auditorium, Ottawa Tomorrow Night

Inkerman Rockets, winners last year of District Junior Hockey honours and holders of the Junior Citizen Shield, will hold their first hockey get-together at the Auditorium, Ottawa, this Friday evening, October 18th. The Rockets' management has secured the ice from 9 to 10 p.m., and they hope for a good turn-out. A special invitation is extended to all junior age players who would like to try for a place on the team. Cars will leave the Royal Lunch, Winchester, at 7 p.m. Friday. Players wishing transportation please contact L. A. LaPorte, Inkerman, by Friday noon.

MANY CHILDREN VACCINATED

There were 297 children who received smallpox vaccine last Wednesday afternoon at Winchester Public School. 238 children were vaccinated for the first time, and 59 children were re-vaccinated. Dr. H. S. Gross administered the toxine.

Miss Norma Tonkin, Public Health Nurse, will be at the Winchester Public School on Monday, October 21st, from 2 to 3 o'clock, to give out the certificates. All those who were vaccinated are urged to be present.

100 CLUB LADIES' NIGHT

The local 100 Club will entertain the ladies at its regular luncheon-meeting, to be held in Hotel Winchester, tomorrow (Friday) evening, 6.30 o'clock, sharp. On this occasion there will be no guest speaker. Instead, there will be a program of entertainment, provided by Ottawa talent. A good attendance of Centurians and their ladies is requested.

BIRTHS

At Cornwall General Hospital, on Friday, October 4th, 1946, to Mr. and Mrs. Gordon Woods (nee Nina Stienburg), of Williamsburg, a daughter—stillborn.

* * * *

At the Grace Hospital, Ottawa, on Wednesday, October 16th, 1946, to Mr. and Mrs. Gordon Sutton, a son.

NOTICE!

The October Session of the Council of the Municipal Corporation of the United Counties of Stormont, Dundas and Glengarry will meet in the Council Chambers, County Buildings, Cornwall, on Monday, the 21st day of October A.D., 1946, at 2 o'clock p.m., pursuant to adjournment from June Session.

A. K. MacMILLAN, County Clerk.
County Buildings, Cornwall, Ontario.
22c

WEDDINGS

GUY—BAKER

Winchester United Church was the scene of a very pretty Autumn wedding on Saturday, October 12th, at 2 p.m., when Helen Pauline, only daughter of Mr. and Mrs. Ford C. Baker, became the bride of Howard Cecil, son of Mr. and Mrs. Kenneth Guy, of Mountain, Ont.

The church was beautifully decorated with autumn leaves, ferns, gladioli and other fall flowers. The guest pews were marked with white satin ribbon, gladioli and maple leaves. Rev. N. J. Thomas officiated, and the wedding music was softly played by Mrs. Howard Fetterly, of Winchester. Miss June Rowat was soloist, and preceding the ceremony she sang: "The Breath That Breathed O'er Eden," and during the signing of the register: "O Perfect Love."

Miss Winnie Strutt, of Ottawa, was the bride's only attendant, while Mr. Ralph Guy, of Inkerman, ably supported his cousin as best man. The ushers were Mr. Allan Baker, brother of the bride, and Mr. Donald Cinnamon, of Harmony.

The bride, who entered the church on the arm of her father, looked lovely in a floor-length gown of white chiffon over satin. The yoke was of bridal lace, back and front, with peter-pan collar and covered buttons. The gathered bodice was caught at the waist with a band from which fell the full rippling skirt. The long full sleeves were caught at the wrist with a cuff. Her veil was white net and finger-tip style, caught with a Queen Elizabeth Halo trimmed with sequins. Her slippers were white with silver, and she carried a white Bible with satin ribbon streamers, and wore a corsage of American Beauty Roses and maiden-hair fern. Her only ornament was a double strand of pearls and earrings, the gift of the groom.

The bridesmaid wore a floor-length gown of pale green satin-back crepe over taffeta with long fitted torso and the full skirt hung from a scalloped waistline. It had a sweetheart neckline and short puffed sleeves. Her head-dress was of callot style of the same shade, and shoulder-length veil. She carried a small white Bible and her corsage was of American Beauty Roses.

Mrs. Baker ,mother of the bride, wore a street-length black crepe dress with black accessories and a corsage of red roses.

Mrs. Guy, mother of the groom, wore a street-length dress of leaf-green crepe, hat to match, and black accessories, and wore a corsage of Autumn flowers.

Following the wedding, a reception was held at the home of the bride's parents, where a buffet-luncheon was served to about fifty guests by Miss Marion Guy, Mrs. Howard Summers, Mrs. Donald Cinnamon and Mrs. Charlie Davidson. The house was tastefully decorated with flowers, pink and white streamers and white wedding bells. The bride's table was centred with a three-tier wedding cake, tall pink tapers and white satin rbibon.

The toast was proposed to the bride by Rev. Mr. Thomas, and was responded to by the groom.

Later, the happy couple left by motor for Toronto and Western points, the bride travelling in a brown and white checked suit with brown alligator accessories. Her hat was a small model of velvet flowers in an American Beauty shade, and shoulder-length veil. Her corsage was American Beauty Roses also.

Among the out-of-town guests were: Mr. and Mrs. Arthur Guy, of Oxford Mills; Mrs. Alice Allan, of Kirkland Lake; Mrs. C. K. Newton, Lindsay; Mr. and Mrs. Gordon Guy, Iroquois; Miss Winnie Strutt, Ottawa; Mrs. Joe Findlay, Kinburn, and Mr. and Mrs. Charlie Davidson, Alexandria.

BOWMAN—TIMMINS

The marriage of Phyllis Joyce Timmins, daughter of Mr. and Mrs. Delmer Timmins, of Inkerman, to L.A.C. Bliss Bowman, of Cass Bridge, was solemnized at two o'clock on Saturday afternoon, October 12th, at the home of her parents. Rev. G. S. Gervan officiated at the ceremony.

Mrs. Wallace Crowder presided at the piano as the bride entered the living room, dressed in a street-length dress of light blue wool with black hat and accessories, and wearing a corsage of pink roses. The room was decorated with evergreens, autumn flowers, pink and white streamers and bells, and the bride, who was given in marriage by her father, took her place under an arch.

Miss June Crowder, cousin of the bride, was bridesmaid, and wore a street-length dress of pink wool with black hat and accessories, and a corsage of yellow roses.

Mr. Elgin Bowman, brother of the groom, was best man.

After the ceremony and good wishes, lunch was served by the Misses Grace Rathwell, Doreen Hanes and Golda Rae to nineteen relatives and friends.

Later in the afternoon, the bride changed to a blue gabardine suit with black hat and accessories and the young couple left, amid showers of confetti, on a motor trip to Toronto and Western points.

The bride and groom will reside in Ottawa.

BIRTHS

At the Cornwall General Hospital on Tuesday, October 15th, 1946, to Mr. and Mrs. Ralph McIntosh, of Winchester Springs, a son.

Dundas Teachers Hold Convention

The 67th Annual Convention of the Dundas County Teachers' Institute was held in St. James' Church Hall, Morrisburg, on Thursday last, with nearly all of its 100 members present. There were morning and afternoon sessions. The program was arranged with the assistance of Inspector W. J. Stewart, by members of the Institute. Outside speakers included Miss Hackett, of Toronto; Dr. R. S. Peat, of Cornwall; and Miss M. E. Cabeldu, acting superintendent of The Children's Aid Society, of Cornwall.

Opening devotions at the morning session were conducted by Rev. G. Oliver Davies, from whom permission had been received for the use of the Parish hall.

The President, Mr. Robert Robinson, of South Mountain, in his address, mentioned the fact that a number of pupils had passed the last entrance examination without knowing what was the capital city of Canada. It seemed strange to him that a child could spend eight years in the Public School without having secured that information. He quoted from an article in McLean's Magazine by an American writer who said, "If Americans know nothing about you it is your fault, and Canadians coming to the States to live are not educating us about Canada," and Canadians have been going to the States for the past 1 1-2 centuries.

"Is it not time," queried President Robinson, "that we, as teachers, were inculcating our pupils with pride in British citizenship, believing, as we do, that we have the best form of government and the greatest amount of freedom?"

Reading the minutes of the last annual meeting by Secretary Herman Hamilton, of Iroquois, showed that it was a one-day convention, held in Hallville.

J. R. Coligan and Gordon E. Foulds, both of Morrisburg, advanced suggestions for improving the content and methods in mathematics.

Mrs. Edith Murdock, with a class of 14 girls and 9 boys, gave a demonstration in vocal music, creditable alike to the class and herself. Pupils were of grade 5, all of them entering fully into the spirit of the test. "Those few minutes were certainly very refreshing," formed the comment of President Robinson. Mrs. Murdock had words of praise for Miss Alice Cameron for the co-operation received from her.

Miss Gwendolyn Fraser, Hallville; Miss Jean Armstron, Elma, and Lyall Thorpe, Brinston, dealt with "profitable seat work devices for primary pupils," all revealing the big part art is now playing in public school work. Samples of work were placed on exhibition for the noon hour.

Afternoon Session.

Inspector Stewart introduced Dr. R. S. Peat, assistant counties' health officer, Cornwall, an official whom he said teachers would soon know better because they would be seeing him now and again in his official capacity. He had been a doctor now for ten years, most of that time in public health work, in which aspect of medical art he was greatly interested.

Dr. Peat, in expressing his pleasure in having the opportunity of meeting teachers, said he had not known there were so many in Dundas county. "Prevention, the Sure Way to Health" was on the program as the title of his address, which he thought was rather a negative way of putting it; what was really wanted was better health. He advocated close co-operation between the teacher, the nurse and the health officer, and spoke of the advances made in health education in the past few years, it being now recognized as one of the major subjects. The aim was to give pupils a reasonable amount of health knowledge and a reasonable attitude toward health matters. Dr. Peat reminded the teachers that cleanliness in the classroom was related to health, and as one form of cleanliness he advocated a campaign against flies.

Miss Cabeldu followed Dr. Peat in an appeal for funds for Children's Aid Society purposes, and received a sympathetic hearing, with promises of

(Continued on Page 4)

L. O. L. ELECTS NEW OFFICERS

At the regular meeting of L.O.L. No. 862, held in the Orange Hall, Winchester, on Monday evening, the following slate of officers was elected for the 1946-47 term:

Past Master—J. Crawford.
Master—Meredith McVey.
Deputy Master—A. Dukelow.
Chaplain—Rev. W. MacKinnon.
Rec Secretary—Orval Thomas.
Cor. Secretary—Wm. McRoberts.
Finance Secretary—John Barrett.
Treasurer—Clifford Wylie.
Marshal—Wm. Leslie.
1st Lecturer—Doug. Johnston.
2nd Lecturer—Wm. McVey.
1st Com.—John Reoch.
2nd Com.—John Angus.
3rd Com.—Benson George.
4th Com.—Ken. Cinnamon.
5th Com.—Geo. Barkley.
Tyler—Roy Annable.
Sentinel—Nelson Docksteader.
Auditors—Gordon Rice and Rev. Norman Thomas.

At the close of the meeting, it was announced that the Grand Organizer would be present at the regular meeting on November 11th.

COUPON CALENDAR

BUTTER: Coupon B28 now valid.
SUGAR - PRESERVES: Coupons S31 and S32 become valid to-day.
MEAT: Coupon M55 valid today.

PUBLIC SCHOOL PUPILS CLEAR BUILDING IN 56 SECONDS

On Friday afternoon, a Fire Drill was conducted at the local Public School by Fire Chief Gilbert Raistrick and a number of members of the Winchester Fire Brigade. In a test, the children cleared the building in 56 seconds from the time the alarm was given. The exit was made in an orderly fashion, which indicated that the pupils had been having Fire Drill at regular intervals. During the afternoon the firemen demonstrated several types of fire extinguishers for the benefit of the school. These included Fomit, Pyrene and Acid and Soda. Chief Raistrick informed the pupils that a First Aid Course would be given the Fire Brigade this winter and invited the students of the higher grades to attend the classes if they wished. Firemen who took part in Friday's demonstration were J. T. Elnaugh, Doug. Hitsman, Ed. Fawcett, Harold Keyes and Ralph Walker.

W. M. S. Sectional Meeting At Dunbar

The 15th annual sectional meeting of the eastern division of the Brockville Presbyterial Women's Missionary Society was held in the Dunbar Presbyterian Church on Wednesday afternoon of last week, with more than 60 ladies in attendance.

During the meeting, reports were presented by representatives of the W. M. S. groups from Chesterville, Dunbar, Morewood, Morrisburg. Winchester and Winchester Springs, from Young Women's Auxiliaries of Morrisburg and Winchester, from Girls' Groups of Chesterville and Winchester, and from Mission Bands of Chesterville, Morrisburg and Winchester.

Mrs. D. M. Morrison, of Kemptville, Presbyterial literature secretary, spoke concerning different books, copies of which were on display in the church. The Question Box period was conducted by Mrs. Colin MacGregor.

Minister Speaks

The meeting also heard from Rev. W. H. Heustin, minister of Chesterville, Dunbar and Morewood, who spoke on the Presbyterian Advance for Christ and pointed out that the movement was organized to attempt to cultivate the spiritual life of the church.

For the occasion, the church had been decorated with flowers. A basket of gladioli had been placed there by Mrs. D. A. Dillabough in memory of her mother, the late Mrs. Allan Durant, the last charter member of the Dunbar W. M. S., who passed away last April. In an impressive ceremony, candles were lit at the front of the church by representatives from each of the auxiliaries as a remembrance of those members of the society who had died during the last year.

President Miss Helen Jamieson, of Chesterville W. M. S., acted as chairman of the meeting , and in the absence of Mrs. I. P. McIntosh, who was ill, Mrs. D. A. Dillabough, of Dunbar, acted as secretary. At the close of the meeting, officers for the coming year were re-elected. Supper was served by the ladies of Dunbar Church.

Metcalfe Fair Donates $200.00 To Memorial Hospital Fund

At a meeting of the Finance Committee of Metcalfe Fair, held at the home of the president, Mr. J. E. Woods, of town, on Tuesday evening, it was announced that the 10 per cent. of the gate receipts at this year's Fair amounted to approximately $200.00. This amount will be donated to the Winchester District Memorial Hospital Fund, according to a decision made at a Board of Directors' Meeting, held at Metcalfe prior to the Fair.

The Hospital Committee are grateful to the Metcalfe Fair officials for this donation. All persons interested in the Hospital Project appreciates this fine gesture.

Members of the Fair Finance Committee present at Tuesday's meeting were: Messrs. Frank Stanley, H. C. Latimer, Arthur Cameron, Orton Dow and the secretary, J. E. Craig.

ANNIVERSARY SERVICES AT VERNON BAPTIST CHURCH

Anniversary Services were held in the Osgoode Baptist Church, Vernon, on Sunday last, with large congregations present, both morning and evening. The guest preacher was Rev. L. D. Begg, of Alvinston, Ont., a former pastor of Osgoode Baptist Church. Special music was rendered by the choir at each service.

On Monday evening, a musical program was held in the church auditorium, with the pastor, Rev. H. A. Jones, presiding. Featured during the evening was an address by Rev. Mr. Begg, who outlined some of the experiences he encountered while serving as chaplain in the Army during the war. This talk was very interesting and greatly enjoyed by the large audience present.

REXALL SALE COMING!

The dates of the Autumn Rexall One-Cent Sale at Smith's Drug Store have been announced for October 30 and 31, and November 1 and 2. Watch for further announcement in Press and sale bills. 22c

Will Preach At St. Paul's Church



REV. RONALD ROWAT, B.A.

Pastor of the First Congregational Church, Malone, N. Y., who will occupy the pulpit in St. Paul's Presbyterian Church, next Sunday morning, October 20th, when the congregation will commemorate the pastorate of his grandfather, the late Rev. Andrew Rowat, who was the Presbyterian Minister here from 1871 to 1885. During the service, Miss June Rowat, daughter of Mr. and Mrs. W. A. Rowat, of town, and also a grand-daughter of the late Rev. Andrew Rowat, will be the guest soloist. Miss Margaret Rowat, a daughter of the late Mr. Rowat, has been invited to preside at the organ on this occasion. She was a former organist of St. Paul's Church. It is not known definitely whether she will accept this invitation.

Rev. Ronald Rowat is a son of Mr. D. P. Rowat, a prominent Montreal lawyer, and Mrs. Rowat. He is a graduate of McGill University and of the Presbyterian College, Montreal. Prior to his pastorate at Malone, he preached in Presbyterian Churches at Red Deer, Alta., and North Bay. The Congregational Church, of which he is now pastor, is affiliated with the Presbyterian Church in the United States. In addition to preaching in St. Paul's Church, here, on Sunday morning, he will conduct the service in Knox Presbyterian Church, Winchester Springs, on Sunday afternoon. The evening service in St. Paul's Church is being withdrawn in favour of the Anniversary Services in the local United Church.

It is 75 years since Rev. Andrew Rowat, father of Mr. W. A. Rowat, of town, delivered his first sermon in the Presbyterian Church here—a white frame building, known as the "White" Church. He was the second minister called to this Charge, and his pastorate continued for 15 years, the longest period of time that any minister has remained as pastor of the Winchester Presbyterian Church. During the years of his ministry here, Rev. Mr. Rowat took an active part in organizing the Presbyterian Congregations at Crysler, Morewood and Winchester Springs.

Rev. Wallace MacKinnon, the present pastor of St. Paul's Church, extends an invitation to everyone to attend this special service on Sunday morning, next, at 10.30 o'clock. He will conduct the morning service in Rev. Mr. Rowat's place at Malone, N. Y.

WINCHESTER WOMEN'S INSTITUTE

A tour of Ault's Creamery was a feature of the October meeting of the local Women's Institute, held in the Town Hall on Tuesday evening, with the president, Mrs. George Wilson, presiding. About 35 members were present.

Prior to the business session, the ladies visited the Creamery in a body and, after being taken on an inspection tour of the plant, were given an interesting demonstration on the processing of milk from its raw state to the time it is transformed into casein and powdered milk. The processing was explained at each stage by the manager of the Creamery, Mr. J. K. Ault. The ladies found this visit one of real interest and filled with educational features. A vote of thanks was extended to Mr. Ken. Ault and his mother, Mrs. J. W. Ault, who made the visit possible.

Returning to the hall, the minutes were read by the secretary, Mrs. Wm. Lannin, after which the creed was repeated, with Mrs. Neil Hutt presiding at the piano.

A report on the recent canvass, made on behalf of the Children's Aid Society, revealed that $96.00 had been collected.

It was decided to make a canvass on behalf of the Institute for the Blind during the next few days, the work to be completed by October 26.

A reading: "The Old Man Goes To Town," was given by Mrs. W. G. Porteous, and greatly enjoyed.

Interesting reports on the W. I. Convention, held at Ottawa recently, were given by the delegates, Mrs. Carl Rice and Mrs. J. Crummy.

At the close of the meeting, lunch was served by Mrs. Geo. Wilson and her committee, composed of Mrs. Lannin, Mrs. H. Strader, Mrs. E. Gilroy, Mrs. R. Annable and Mrs. S. Christie.

JUST CALL **33** NEXT TIME
FOR
Groceries
AND
Fruit
You will be pleased with both Quality and Price
When Downtown Refresh Yourself at our Soda Bar.
Our 50th Anniversary Year.
1896 **FLORA'S** 1946
WINCHESTER, ONT.

POULTRY WANTED

All kinds of Poultry Wanted at all Seasons. Also Hides and Wool. Highest Prices Paid and you are assured of a Square Deal.
MORRIS ROSS
PHONE 19 - WINCHESTER

CASS & CASS
F. M. CASS, M. A. W. J. CASS, K. C.
LAW OFFICES
Chesterville, Dial 371. Winchester
Bank of Nova Scotia Block. Phone 11

WM. HILL, Optometrist
Specializing in the Correction of Visual and Muscular Defects of the Eye.
In attendance at A. Davidson's.
By Appointment Only.
October 17 and October 31

BESSIN'S Hardware Dept

COLD BLAST
LANTERNS
Long or Short Globe. Canadian make
$1.39
AMERICAN MAKE WITH LARGE BOWL
$2.00
COLEMAN SINGLE MANTLE TYPE
300 to 400 C. P. For Kerosene or Gasoline
$8.95

Large Assortment of
Leather Halters
$1.50, $2, $2.45

LARGE SIZE RUST-PROOF
Aluminum Clothes Line Pulleys $1.25 each

INDIAN MADE HICKORY
Axe Handles
75c each

SIMONDS CIRCULAR
Cordwood Saws
Diameter 30 inch, Hole 1½ inch, 10 Gauge, 76 Teeth
$11.00 each

Thin Back
BLACK DIAMOND
X Cut Saws
5½-Foot
$7.50 each
Every Saw Fully Guaranteed.

BESSIN'S BIG STORE

Theatre News!

PICADILLY

NOW PLAYING
Thurs., Fri., Sat., OCTOBER 17-18-19
"GIRL OF THE LIMBERLOST"
A tender story of a girl who fought her way up to happiness. Starring Dorinda Clifton, Vanessa Brown and Loren Tindall.
"MY PAL TRIGGER"
Here comes the King of the Cowboys, Roy Rogers, and his pal Trigger, the smartest horse in the movies, in a whirlwind of action-packed entertainment.

Next Week's Features
Mon., Tues., Wed., OCTOBER 21-22-23
"KITTY"
A romantic drama. Starring Paulette Goddard, Ray Milland, Patric Knowles, Constance Collier and Reginald Owen. Adult Entertainment.

Thurs., Fri., Sat., OCTOBER 24-25-26
"GIRL ON THE SPOT"
A peppy story about a girl who wanted to sing and wound up solving a murder. Starring Lois Collier, Jess Barker and George Dolenz.
—Also—
"BAR 20 RIDES AGAIN"
Starring Bill Boyd in this thrilling Western.

"THE WINCHESTER PRESS"

W. F. WORKMAN, Editor & Publisher.

"Authorized as second class mail, Post Office Department, Ottawa."

AN INDEPENDENT NEWSPAPER

Devoted to the interests of Winchester and surrounding districts. Published on Wednesday evening and dated Thursday. Established in the year 1888, the Press is Dundas County's Largest and Leading Weekly Newspaper. Guaranteed circulation of over 1600. Subscription Rates $2.00, Foreign $2.50, in advance.

Member of the Canadian Weekly Newspaper Association and Ontario-Quebec Division of the C.W.N.A.

Advertising Rates Supplied on Request. Small Advertisements for our Classified Columns: 50c first insertion and 25c for each subsequent insertion.

THURSDAY, OCTOBER 17th, 1946.

NEED FOR PACE-MAKERS

In these days, with problems being raised rather than solved at the Peace Conference, the democratic nations of the world need to find a common mind and a common heart. They need to know what they want and then to fight for it with a determination, skill and unity that is more than human.

It is not a question of being forever "put on the spot," and of having to say "yes" or "no" to the carefully planned manoeuvres of other powers. That was the way that Hitler, and not the democratic nations, came to be the pace-maker of world history. As peacemakers, we need to take the initiative and ourselves become the shapers of history in this decade.

The fact often impresses itself that this is not "peace" but an ideological war that we are in. The only way to avert a third world war of arms is to triumph in this war of ideas. And the way to win is not to take up a gun and say "We're right!" It is to take up our own idea and set the pace in a way of life that wins others to it. This is the only way to find peace and to make peace.

CLIMATE AND HEALTH

While wind, rain and sun may be hard on such lifeless objects as brick and stone, they are essential to living creatures, including human beings, declares the Department of National Health and Welfare. The government health experts point out that living organisms grow stunted and pale when cheated of benefits of the weather. For health, people should get out of doors as much as possible, for the open air is the natural habitat of breathing things.

EDITORIAL NOTES

If you have some surplus money on hand, the new Canada Savings Bonds offer a fine opportunity to invest it. Canadian Bonds are safe, sound and sure. Don't be afraid to buy them.

Extremists—and sometimes, in a sort of backhand way, reactionaries also—play a useful role in human progress. They crack the crust of custom, they bring injustices out where they can be seen, they start people thinking. But it is the moderates who must go on from there. They must serve as the architects and engineers of reform.

A note of encouragement to some of our upper-grade scholars—those who returned to school with martyrdom in their mien and protest in their hearts—appears in this paragraph from one of our exchanges:

"Present cash is no criterion of future earning power. Today's easy money will not—cannot last forever. Young people must look ahead and realize that to prepare themselves for a competitive future they should finish high school if possible. To do otherwise would be folly."

Education Week will be held November 3-9 this year, the general theme being: "Education For The Atomic Age" The topics for the seven days include "Practising Brotherhood," "Building World Security," "Strengthening Home Life," "Developing Better Communities," "Promoting Health and Safety," "Facing New Tasks," "Investing In Education"—all directed to make the public education conscious, so that our children may have their rightful advantages in a progressing world.

Our Column

The flaw in some people is that they don't sprout tails as dogs do, so they just wag their tongues instead.

She wasn't too bright, but anxious to learn shorthand, so she asked the teacher if she could abbreviate her fingers.

Nothing more completely baffles one who is full of trick and duplicity, than straightforward and simple integrity in another.—Colton.

Smokers' carelessness caused damage amounting to $2,200,000 last year. Chaperone your cigarettes—dont' let them go out alone.

It comes as something of a shock to learn that Argentina's new ambassador at Washington bears the fine old Spanish name of Oscar Ivanissevich.

It has really happened! A small sealer of cream was taken to town from a few miles north, in the cab of a truck. When it arrived in town, there lay a nice little pat of butter, churned on the road.—McCreary (Man.) Times.

The only thing we like about Ration Book No. 6 is the fact that there is no application form to be filled out for Ration Book No. 7. Nevertheless, there are sufficient coupons in Book No. 6 to keep us on rations for another two years.

EVERY HOME

If every home were an altar
Where holiest vows were paid,
And life's best gifts in sacrament
Of purest love were laid;

If every home were an altar
Where harsh or angry thought
Was cast aside for a kindly one,
And true forgiveness sought;

If every home were an altar
Could find sustaining strength and care
Where hearts weighed down with grace
In sweet uplift of prayer;

Then solved would be earth's problems,
Banished sin's curse and blight;
For God's own love would radiate
From every altar light.

Other Editors' Opinions

BAD HEADLIGHTS
(Guelph Mercury)

Dazzling headlights are reported to have caused several bad accidents recently. Any one who drives at night meets dozens of cars with "cock-eyed" headlights. The law sets a certain standard but what about it when it is not enforced?

CAUTION IS NECESSARY!
(Brockville Recorder & Times)

In many ways we are being made painfully aware of the fact that a good many of the foreign-born whom we have welcomed to this country actually have no real devotion to it or its institutions. All the more reason, therefo,re, why we should be extremely careful about those whom we now admit as immigrants.

SOVIET LEADERS DO WELL
(St. Thomas Times-Journal)

An interesting survey has been made by Professor J. H. Burnham of New York University on the situation in the United States as compared with Russia. He found that in the United States 10 per cent. of the people got 35 per cent. of the national income, whereas in Russia, based on reports in Soviet newspapers, about 12 per cent. of the people got 50 per cent. of the national income. Investigation would probably show that Soviet leaders were pretty well "heeled."

WASTED BOTTLES
(Ottawa Journal)

The waste of bottles used as containers for spirits must have impressed itself upon many patrons of the liquor stores—it is because of this waste that the Ontario authorities have had to reduce the ration from eight bottles a month to one bottle. In the past, distilleries have had no use for empty bottles once used, and millions of them every year have gone with the garbage. A small financial inducement would have kept a good many of them in circulation—enough probably to have saved this present emergency.

NOTHING MORE KINDLY
(Cobourg Sentinel-Star)

Nothing succeeds like success, and nothing is more appreciated than kindness.

It has been told that a woman one day served her men folk with cattle feed for their dinner, after waiting 20 long years for a word of praise.

When the men declared that she was crazy, her reply was: "I never heard aught to make me think you would know the difference."

Bask in the warmth of approval now and then and your health and self-respect will never be seriously endangered—life becomes that hard row to hoe when appreciation for your efforts is never voiced.

The critic often does harm, and more often criticizes others in order to shield his own shortcomings.

You can create stimulus in the minds of others by being considerate and kindly.

Nothing—nothing is more appreciated, nor more helpful than kindness.



You can save money . . . get thousands of extra miles from your tires if you let us inspect your tires regularly. Remember, minor cuts, bruises and slow leaks caught "young" save costly major tire repairs, money-wasting delays. See us today for prompt, expert tire repairs!

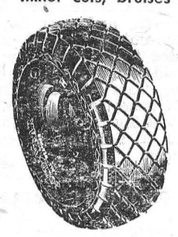

DRIVE IN FOR COMPLETE
GOODYEAR
TIRE SERVICE

Melvin Motors

TELEPHONE 113 - WINCHESTER, ONT.

Arthur A. Crawley & Co.

Chartered Accountants

OTTAWA - MONTREAL - BROCKVILLE - TORONTO
SUDBURY - NORTH BAY - SAULT STE. MARIE
Ottawa Address—119 Blackburn Bldg.

Drink One Now!

PEPSI-COLA TRADE-MARK

THERE IS NO FINER CARBONATED BEVERAGE
"Pepsi-Cola" is the registered trade mark in Canada of Pepsi-Cola Company of Canada, Limited



Ever since October 15th there's been a steady stream of folks flocking to buy Canada Savings Bonds. Already thousands of Canadians have become happy owners of these new bonds.

Hurry!—don't delay another day—get your name in for *your* bonds now. Put all your present and future savings into Canada Savings Bonds—up to the $2000 limit, of course. If you should need the money you can cash Canada Savings Bonds at full face value, with interest, at any time at any branch in Canada of any chartered bank.

But please remember this point. These are "Serve Yourself" Bonds. This time there are fewer salesmen. They will not be able to call on everyone. So it's up to you to take advantage of this fine investment opportunity—without delay.

You can buy them at any bank; authorized investment dealer; stock broker; trust or loan company—for cash or by the Monthly Savings Plan. Where your employer offers a Payroll Savings Plan you can buy Canada Savings Bonds by regular deductions from your pay.

8 out of 10 will buy again.... **Canada *Savings* Bonds**

Acetylene Welding

We are now equipped to do Acetylene Welding

Anti-Freeze

We can supply you with Reliable Anti-Freeze

Good Stock of Car Batteries and Accessories on hand.

Service and Satisfaction Guaranteed

WE APPRECIATE YOUR BUSINESS
MR. HERMAN STRADER, Service Manager.

Ross Hutchinson

Dodge and DeSoto Dealer
Phone 4, - Winchester.

News From Our Neighbouring Districts

WINCHESTER SPRINGS

Guests of Mr. and Mrs. Cecil McIntosh for Thanksgiving were Miss Tottie Reveler and Mr. and Mrs. John McIntosh, of Ottawa,

Mr. and Mrs. Bernice Connor and son, of Brockville, were week-end guests of Mr. and Mrs. Lorne McIntosh.

Mr. and Mrs. Irwin Casselman and sons, and Mr. and Mrs. Harry Holmes and children spent Sunday with Mr. and Mrs. Lloyd Merkley, of Nation Valley.

Mr. and Mrs. R. S. Allison entertained over the week-end: Rev. Mr. Hurst and Miss Hurst, of Shanly; Mr. and Mrs. A. B. Allison, of Winchester, and Mrs. Dillabough, of Morewood

Mrs. Thorpe, of South Mountain, is spending a few days with Mrs. Wm. Barkley, who has been ill. We are pleased that she is able to be out again.

Mr. and Mrs. Adams, of Kars, and Mr. and Mrs. Ernest Marcellus, of Rowena, were guests of relatives here on Sunday and attended the Anniversary Services in the United Church.

Mrs. I. Preston McIntosh, who is at present a patient in the Ottawa Civic Hospital, is expected home shortly. She injured her back when she fell at her home.

We wish Mr. J. W. Webb and Miss Edith Webb, who have both been ill, a speedy recovery.

Mr. Fraser Bolton underwent an operation at the Ottawa Civic Hospital on Tuesday morning. We wish him a speedy recovery to good health.

Miss Grace Myers, of Brockville, was the guest of her parents, Mr. and Mrs. Geo. Myers.

Rev. J. Hurst and Miss Hurst had tea Sunday evening with Mr. and Mrs. A. Bailey and family.

Guests of Mr. and Mrs. Byron Steele for Thanksgiving included Mr. and Mrs. Blake Durant and family, and Mr. Kerr, of Ottawa; and Mr. Norman Durant, of Hamilton.

Mr. and Mrs. Jas. Crain and son, of Clarendon, spent the week-end with Mr. and Mrs. Thos. Holmes.

Mr. and Mrs. Otis McMillan and son, Donald, spent Sunday at the latter's parental home at Dunbar.

Mr. Harry Holmes spent Tuesday in Montreal.

Miss Clara McIntosh, of Waterloo, and Mr. Victor McIntosh, of Ottawa, spent Thankskgiving with Mr. and Mrs. Duane McIntosh and children.

Mrs Fraser Bolton spent Tuesday in Ottawa.

W. M. S. Meeting

The Presbyterian W. M. S. was held at the home of Mrs. Robt. Kirkwood on Thursday evening last, with Mrs. I. P. McIntosh, President, presiding. The theme of the meeting was Faith and Hope. Prayer was offered by Mrs. Earl Munroe, and Mrs. McIntosh sang a solo, "An Evening Prayer." Mrs. Elize Johnston gave talks on different mission fields. At the close of the meeting luuch was served by the hostess, assisted by Misses Ruth Mullen and Jean Cassidy.

Miss Lois Munro, of the Kingston General Hospital , spent the week-end at her home here.

Mrs. Joe Davidson, Mrs. Elzie Johnston, Mrs. Earl Munro, Mrs. R. Kirkwood and Mrs. Earl Johnston attended the Eastern Section of the Brockville Presbyterial at Dunbar on Wednesday last.

Mr. and Mrs. Lawrence Carkner, Grace and Russell, and Miss June Wallace, of Kars, spent Sunday with Mrs. Ross Morrow and family.

Mrs. A. Rice is spending a few days with friends in Montreal.

Anniversary Services

Winchester Springs United Church observed their Anniversary on Sunday, with large congregations at both services. The church was nicely decorated with late summer blooms, ferns and an array of fruits and vegetables.

The choir, under the direction of Mrs. Thompson, rendered several selections. The guest minister for the day was Rev. John Hurst, of Shanly, a former minister. He delivered two inspiring sermons, and Winchester Springs was glad to welcome him back for this occasoin.

On Monday evening, a bountiful dinner was served in the church hall, under the auspices of the Women's Association. There was a musical program with Rev. F. J. Vowels as chairman. Guests for the programme were the Durant children, of Ottawa, Mrs. V. Steele and John Steele. Messrs. Frank and Lorne Hogaboam accompanied by Mrs. Howard Fetterly, contributed several numbers.

To all those who helped in any way to make the Anniversary so successful, the people of Winchester Springs are indeed very grateful.

MELVINS

Mr. and Mrs. Norman Holland, of Massena, spent the week with Mr. and Mrs. Adam Gainer and family.

Miss Ileen Gunn, of Ottawa, spent the Thanksgiving holiday with her parents, Mr. and Mrs. Stewart Gunn, and Luella.

Mr. and Mrs. Richard Scott and Mrs. John Scott, and Mrs. Margaret O'Neill, of Chesterville, took tea on Sunday with Mr. and Mrs. Bernard Masterson and family, of Green Field.

Miss Hilda Shaw and friend, of Ottawa, spent Thanksgiving with the former's parents, Mr. and Mrs. Jas. Shaw, and other friends here.

Visitors at the home of Mr. and Mrs. Geo. Becksted and Mrs. Farren Becksted on Sunday were: Mr. and Mrs. Walter Hummell and sons, of Chesterville; Miss Evelyn Carr, Mrs. Phillip Merkley and Mr. and Mrs. Roy Merkley, of Montreal.

Mr. and Mrs. P. Poole, of Winchester, took tea on Monday with Mr. and Mrs. R. Scott.

Mr. and Mrs. Glen Christie and baby spent Thanksgiving week-end with Mr. and Mrs. Sherman Christie and other friends here.

CLOVERDALE

Mr. Hubert Docksteader returned home from the West, Friday morning.

Mrs. Anna Hanna, of Weldon, Sask., is visiting at the home of Mr. and Mrs. Thos. Stobo and with other friends.

Mr. and Mrs. George Cinnamon have been on the sick list for the past few days.

Master Gerald Fawcett spent the holidays with his aunt, Miss Stella Cinnamon.

Mrs. Thos. Stobo and Mrs. Anna Hanna spent last week with friends in Ottawa, Ashton and Munster.

Mr. Robert Dignard left last week to spend some time in the shanty.

Mr. and Mrs. Edwin Webster and daughter, Joyce, and Mr. Ernie Dignard spent Sunday at the home of Mr. and Mrs. Thos. Stobo.

CASS BRIDGE

Mr. and Mrs. Gordon Holmes and Mr. and Mrs. Fred Patterson spent Friday evening with Mr. and Mrs. Arnold Hogaboam.

Mrs. N. Kelly, of White Plains, N. Y., spent the past week with her sister, Mrs. E. Munroe.

Mr. and Mrs. Eldon Turner and Bryan spent Monday evening with Mr. and Mrs. E. Munroe and Rae.

Mr. and Mrs. Almon Smail and family sent Sunday with Mr. and Mrs. Wm. Cooke and family.

Miss Agnes McLennan, of Ottawa, spent Thanksgiving with Mr. and Mrs. Ernest Munroe and Rae.

Mrs. James Robinson and Mr. and Mrs. P. Poole had tea on Wednesday evening with Mr. and Mrs. George Coons and Edna.

Congratulations to Mr. and Mrs. Lorne Cooke on the birth of a daughter, Marion Louise.

Mrs. Arnold Hogaboam and Mrs. Frank Hogaboam spent Tuesday evening with the former's parents, Mr. and Mrs. Geo. Coons, and Edna.

Rev and Mrs. N. J. Thomas called in our vicinity on Friday.

Mr. and Mrs. E. Munroe and Mrs. N. Kelly spent last Saturday at Dunvegan.

Mrs. David Stanley, of Montreal, spent a few days with Mr. and Mrs. Jas. Bowman and family.

Mr. and Mrs. Alex Summers had dinner on Sunday with Mr. and Mrs. E. Munroe and Rae.

Mr. and Mrs. Geo. Coons and Edna, Mrs. John Hogaboam and Mr. and Mrs. Frank Hogaboam had Thanksgiving dinner with Mr and Mrs. Arnold Hogaboam on Sunday.

Mr. and Mrs. Fred Patterson spent Thursday afternoon with Mr. and Mrs. E. Munroe.

Visitors at the home of Mrs. Maude Summers during Thanksgiving were: Mr. Ollie Summers and family, of Iroquois; Mr. and Mrs. Harry Summers and children, of Cardinal; Mr. and Mrs. Fred Thompson and little son, Ronnie, of Ottawa; and Miss Margaret King.

SOUTH MOUNTAIN

Mrs. J. Payne is visiting her sister at Smiths Falls.

Mr. and Mrs. Wilburn Coons, of Winchester, accompanied by Mr. and Mrs. Lorne Boyd, spent Thanksgiving at Waltham, Que.

Miss Byrd, who has been nursing Mrs. Margaret Johnston, has returned to her home at Winchester.

Mrs. Grace Briggs, of Prescott, was a tea guest of Miss J. Boyd. on Friday, enroute to Avonmore.

Mr. and Mrs. Harold Marriner and children, of Chesterville, spent the week-end with his parents, Mr. and Mrs. E. Marriner.

Mr. and Mrs. Ersol Murdock, of Brockville, were week-end guests of his parents, Mr. and Mrs. C. E. Murdock.

Mr. and Mrs. Robt Anderson, of Smiths Falls, spent the week-end with friends here.

Mr. and Mrs. D. C. Chaumont, of Watertown, and Mr. and Mrs. Harold Chaumont, of Utica, were Sunday visitors of friends here.

Miss Gladys Harper has returned to her work at Ottawa, after spending two weeks' holidays at her home here.

Mr. Earl Barnhart, of Ottawa, was a caller in town on Sunday.

Mr. Gilbert Gilroy, of Toronto, has returned home after a visit with friends here.

Miss Harriet Ferrel, of Mountain, returned home, after spending a few days with friends here.

Mr. and Mrs. Joseph Wood and sons, of Ottawa, were holiday visitors here.

Mr. and Mrs. Robt. Robinson and family and mother spent Thanksgiving with friends in New York State.

Mr .and Mrs. Herbert Wheeler and Mr. and Mrs. Albert North, of Harrisvile, N Y., spent the week-end with Mr. and Mrs. Gordon Mulholland.

Mr. and Mrs. Asa Scott, of Iroquois, Sundayed with Mr and Mrs. J. Gilroy.

The sidewalks in the village are being repaired, which were in bad need. Mr. Herb. Wallace and his men are doing the work.

Dr. J. A. Thomson and family have taken up residence in the house recently vacated by Dr. Mary McIntyre.

Miss Mary Keyes, of Montreal, is holidaying with friends here.

W. A. Meeting

The regular meeting of South Mountain W. A. was held at the home of Mrs. E. Kenney on Thursday evening, Oct. 8th. The worship period opened with a hymn, followed by prayer by Mrs. J. Gilroy. Mrs. W. Cleland read the Scripture lesson.

The W. A.'s share of the painters' bills for the parsonage and church hall were presented by the treasurer, and it was moved that they be paid as soon as possible.

Plans were laid for the Anniversary Chicken Supper, which is to be held on November 11th. It was decided to hold the Annual Bazaar on Dec. 6th.

A dainty lunch was then served by the joint hostesses, Mrs. J. Baldwin, Mrs. E. Kenney and Mrs. W. Cleland.

WILLIAMSBURG

Mrs. Lorraine Hamilton and Miss Greta Hamilton, Reg. N., of Kingston, were guests in town with the former's father, Mr. Walter Buchan, and Mr. and Mrs. D. Shaw.

Mrs. Celia Reid, of Winchester, was a recent guest in town of Mrs. Annis Becker.

Mr. and Mrs. Merton Casselman, of Iroquois, were guests on Sunday at the home of Mr. and Mrs. Roy E. McIntosh and family.

Her many friends here regret to learn that the condition of Mrs. Gordon Woods in the General Hospital, Cornwall, is still very grave.

Mr. and Mrs. O. J. Wert and Rhea spent Sunday at Fort Jackson, N. Y., with the former's father, Mr. John Wert

Mr. John Marcellus, of Iroquois, spent the week-end at the home of his daughter, Mrs. J. A. McGruer, and Mr. McGruer.

Mr. Henry Merkley and Mr. and Mrs. D. A. Short spent Friday evening at the home of Mr. and Mrs. George Brownell, near Chesterville, visiting with the latter's daughter, Mrs. E. Hicks, of Winnipeg.

Mr. and Mrs. D. Hugh Thompson and Donald were in Ottawa on Thursday attending the funeral of Mrs. Thompson's cousin, the late W. J. Reilley.

Mr. and Mrs. J. Tupper, of Rowena, and Mr. and Mrs. Geo. Tupper, of Glen Becker, were guests with Mr. and Mrs. Howard Tupper and family on Sunday.

Miss Marie Casselman has returned to Ottawa to resume her duties after a two weeks' vacation spent with her parents, Mr. and Mrs. Aden Casselman.

The Misses Eva and Beth Carlyle spent Thursday at Dunbar with friends.

PLEASANT VALLEY

Mrs. B. Hanes, of Dixon's Corners, spent the week-end with her parents, Mr. and Mrs. Joseph Lennox.

Mr. Frank Davidson spent Sunday with Mr. and Mrs. Alex Fathenham.

Mr. Ronald Gilmer and Mrs. Clarence Gilmer and Miss Hazel Hamilton spent over Thanksgiving at their parental homes here.

Mr. and Mrs. Ernest Sommerville, of Groveton, spent Sunday with Mr. and Mrs. Garnet Sears.

Messrs. Stanley Stewart and Mansel Smades have returned home from the West.

Thanksgiving Service was held in the church on Sunday evening. The guest speaker was Rev. Mr. Peebles' son, David ,who is going through college for a minister. Special music was given by Mr. Lorne Peebles on his saxophone, also by the choir under the leadership of Mrs. Sam H. Hamilton at the organ.

Mrs. Ernest Sommerville and Mrs. Garnet Sears, Barbara and Carl, were callers on Mr. and Mrs. D. F. Gilmer on Sunday.

Mr. and Mrs. Hilliard Gilmer, Marie and Preston, spent Sunday with Mr. and Mrs. Wm. Bolton.

Mr. and Mrs. Bruce Barkley and Ronald spent Sunday with her parents, Mr. and Mrs. Charlie Hunter.

Mr. David F. Gilmer and Ross spent Thanksgiving with Mr. and Mrs. Wilfred Seeley and Mrs. M. Gilmer.

Mr. and Mrs. Harry Murdock and family, of Cornwall, were Thanksgiving guests of Mr. and Mrs. J. Lennox.

MOREWOOD

Mr. and Mrs. Cecil McConnell, of Detroit, spent the week-end with Mrs. Wm. McConnell.

Miss Pearl Swerdfeger, of Ottawa, spent the week-end with her parents, Mr. and Mrs. Jake Swerdfeger.

Miss Dora Putman spent Sunday with Mr. and Mrs. Fred Putman and family.

A number of W. I. members attended the Annual Conventoin at the Chateau Laurier on Thursday.

Mrs. Lou Dyer and Brenda, of St. Catharines, spent the past week with Mr. and Mrs. J. B. Loughridge.

Miss Vivian Lake, of Russell, spent Thanksgiving with Miss Addie Swerdfeger.

Miss Marion Marcellus, of Ottawa, was a week-end guest of her parents, Mr. and Mrs. Wilburn Marcellus.

Mr. and Mrs. Wilfred Levere spent the week-end with friends at Rochester.

Mrs. Keith Carruthers is at present a patient in the Civic Hospital, Ottawa. Her many friends hope for a speedy recovery.

Miss Donelda McLeod and Mr. Kenneth McLeod were guests of their parents, Mr. and Mrs. Donald McLeod, over Sunday.

W. I. Meeting

The October meeting of the W. I. was held at the home of Mrs. Donald Runions. Mrs. J. Steen was in the chair, and in the absence of the secretary, Mrs. J. V. Fetterly assisted. Over $70.00 was collected for the Children's Aid Society. Donations were received for the Bazaar, to be held next month.

A splendid book review was given by Mrs. Martineau on a number of the latest books. Current Events were given by Mrs. J. V. Fetterly. Mrs. D. Runions gave a report on "Salads, the year round," and also a demonstration. Christmas Cards were on sale, and plans made for a Tag Day to be held later. Lunch was served by the hostess, assisted by Mrs. H. Popplewell, Mrs. W. Thomas and Mrs. B. Loughridge.

GUY'S GROCETERIA

Located in the former Burke Jewellery Store.

Shop the Modern Way and Save Money. Cash and Carry.

KARL GUY

TELEPHONE 46. - - - WINCHESTER.

GLASS REPLACEMENTS

Car Owners, now is the time to have that broken Windshield or Door Glass replaced. We have the equipment and are prepared to replace all types of windshield and door or window glass in cars and trucks. Have yours replaced before the cold weather sets in.

TIRE VULCANIZING SERVICE

With the continued shortage of new and used tires, motorists would be well advised to take good care of their present tires. We are equipped to do Tire Vulcanizing at reasonable prices. We use the best vulcanizing compound, and can give you quick and efficient service on your tires. Drop in and see us today.

See the WILLYS "JEEP"

We have taken over the Agency for the Post-War Willys Jeep and have one on display at our Service Station. If you would like a demonstration of this great power-unit, let us know. The Jeep offers you the combined services of a tractor, truck, car and belt power unit. Come in and inspect the Jeep today.

McConnells' Service

ROSS AND GEORGE McCONNELL, Service Managers.

In addition to our regular motor servicing, we have an Electrical Appliance Repair Department, operated by JOHN O. McCONNELL, who has had 5 years' experience as a qualified machinist. All kinds of electrical appliances repaired, also Lawn Mowers sharpened and adjusted.

Auction Sale!

FARM, STOCK AND IMPLEMENTS

In order to settle the Estate of the late Hugh L. McDiarmid, I will sell by Public Auction on Lot 39, Con. 8, Township of Osgoode, 3 miles South of Metcalfe Village, on

TUESDAY, OCTOBER 22nd, 1946

Commencing at 12.00 o'clock, noon, sharp, the following:

1 matched team of brown mares, 8 and 9 years old; 1 grey horse, weight 1700 lbs., 7 years old; 1 dark brown work horse, 9 grade milch cows, 3 to 4 years old; 1 registered Holstein bull, rising 2 years old; 6 spring calves; a quantity of Barred Rock pullets.

1 M. H. manure spreader, 1 Deering grain binder, 6-ft. cut; 1 McCormick corn binder, 1 ten-ft. horse rake, horse fork, rope and pulleys; 1 McCormick mower, 6-ft. cut; 1 McCormick 13-disc drill seeder, 1 F. & W. 14-disc harrow, 1 set 12-ft. drag harrows, 1 sulky plow, 1 M. H. 13-tooth cultivator, 1 walking plow, 1 land roller, 1 farm wagon and rack, 1 turnip sower, 1 milk wagon, 1 Bayne wagon with box, 1 manure sleigh, 1 sleigh bottom, 1 single buggy, 1 cutter, 1 slush scraper, 1 14-ft. ladder, 1 De Laval cream separator, 2 milking machines, 1 McC.-Deering 3-h.p. gas engine, 1 new belt, 1 thirty-ft. ladder, 1 new Beatty pump jack and pump.

A large quantity of hay in barn, a large quantity of oats, 2 pig racks, 1 pig loader, 1 stone boat, a quantity of plank, a quantity of inch lumber, 1 set of cattle clippers, a quantity of forms for cow stable mangers,2 sets of double harness, 1 set of single harness, 1 cross-cut saw, 1 hand saw, new; 1 factory can and strainer, 2 incubators, 2 Daisy churns; chicken troughs and fountains, 1 milk hoist, 2 puncheons, jack screws, 1 easy chair, 1 child's iron crib with springs, 4 hanging lamps, 1 Empress cooking range, 1 hall hanging lamp, 1 two-wheeled cart, 2 new electric fences, and numerous other articles.

Farm For Sale

At the same time and place, the above Farm Property, consisting of 115 acres, will be offered for sale, subject to a reserve bid. Best of soil, good brick house and shed, good farm buildings, close to river—a splendid farm home. Terms and conditions made known on day of Sale.

TERMS—CASH.

MRS. H. L. McDIARMID, Executrix.
J. W. JAMES, Auctioneer. 22c.
Phone Metcalfe 57 r 11

AUCTION SALE!

The undersigned will sell by Public Auction on Lot 12, Concession 7, Township of Matilda, in district of Toyes Hill, on Wednesday, October 30th, 1946, commencing at 1 p.m., the following: 31 head of Pure Bred Holstein Cattle, 3 Horses, 30 Shoats, and a full line of Farm Machinery. For a complete list, terms, etc., see posters and advt. in next week's Press.

Arnold Peterson, Prop.
Mahlon Zeron, Auctioneer. 22c

NOTICE!

Applicants will be received by the undersigned up to 12.00 o'clock noon, October 21st next, for the following positions, duties to commence May 1st, 1947:

(1) Weed Inspector for the County of Dundas.

(2) Weed Inspector for the County of Stormont.

(3) Weed Inspector for the County of Glengarry.

Applicants must be prepared to enforce the provisions of the Weed Control Act and the Regulations, they must own a car, and full time required from May 1st to October 31st, yearly.

Appointments to be on a per day basis with a minimum salary per day of $6.00. Stage age, qualifications and war service if any.

A. K. MacMILLAN, County Clerk.
County Buildings, Cornwall, Ont. 21c

RAM SALE By Auction

At The Sheep Barns

Experimental Farm, OTTAWA, Oct. 23, 1946

Under Auspices of The Ottawa Valley Sheep Breeders' Association

PURE BRED GRADED RAMS

ALL RAMS OF 3X QUALITY—OPEN TO ALL BREEDS

Sale Starts at 1.00 p. m. **Terms Cash**

Auctioneer—A. H. ACRES

ROBT J. BROWN, President, Cornwall, Ont. J. B. SMITH, Secretary, Room 550, Confederation Bldg., Ottawa.

Classified Ad. Section

FOR SALE

FOR SALE—A Barn, 40 x 24 feet, with iron roof. Building in good condition. Can be moved intact, or torn down. Apply to Mrs. J. A. Bean, Winchester. 21p

FOR SALE—House and Stable on School Property in the Village of Vernon, formerly known as the Genoe Property. Bids will be received by the undersigned up till November 1st, 1946. A. H. Allen, Secretary, Vernon, Ont. 22-24c

FOR SALE—Mantle Fire Place, complete with fire box. Apply to J. L. Dixon, Winchester. 21-22p

FOR SALE—A number of Young Pigs, over 6 weeks old, still suckling. Apply to W. Spearman, Inkerman. Phone 152W2, Winchester. 22-23p

FOR SALE—Small Metal Tricycle, C.C.M., price $4.00; also a pair of Rocking Horses. Phone 88, Winchester. 22c

FOR SALE—125 White Leghorn Pullets, 6 months old, starting to lay. Apply to Howard Mellan, Brinston. Phone 25r 2, South Mountain. 22c

FOR SALE—100 Yearling White Leghorn Hens. Apply to Harold Holmes, Mountain. 22-23p

FOR SALE—75 White Leghorn Yearling Hens. Apply to Clarence Holmes, Winchester. 22-23p

FOR SALE—Frame Building (stable) 18 x 24, with 12-ft. walls and hip roof, in good condition. Apply to Arthur Cameron, Metcalfe. Phone 621. 22-23p

NOTICES

CARD OF THANKS—We wish to extend our heartfelt thanks to all who so kindly assisted, and for words of sympathy and beautiful floral tokens which came to us at the time of the death of our father. —Jessie Knox and Mrs. Harold Mellan and boys. 22c

CARD **OF THANKS**—I wish to take this opportunity to express my sincere thanks to the many friends who remembered me while I was a patient in the Ottawa Civic Hospital. Your letters, cards, treats, flowers and personal visits were all deeply appreciated.—Mrs. Geo. Marquette. 22p

NOTICE OF FIRST SITTINGS OF COURT OF REVISION

NOTICE is hereby given that the First Sittings of the Court of Revision in connection with the Assessment Roll in the Township of Winchester, for the year 1947, will be held in the Town Hall, Winchester, on Thursday, the 7th day of November, 1946, at 2.30 o'clock in the afternoon.

All persons having business with the said Court will govern themselves accordingly.

Dated at Morewood this 15th day of October, 1946.

J. STEEN,
Clerk of the Township of Winchester. 21c

CLERK'S NOTICE OF FIRST POSTING OF VOTERS' LISTS

Voters' Lists, 1946, Municipality of Winchester Township, County of Dundas.

NOTICE is hereby given that I have complied with Section 8 of the Voters' Lists Act, and that I have posted up at my office at Morewood on the 12th day of October, 1946, the list of all persons entitled to vote in the said Municipality at municipal elections, and that such list remains there for inspection.

And I hereby call upon all voters to take immediate proceedings to have any errors or omissions corrected acocrding to law, the last day for appeal being the 2nd day of November, 1946.

Dated at Morewood this 14th day of October, 1946.

J. STEEN,
Clerk of the Township of Winchester. 21c

BEWARE OF THESE NINE MARITAL RISKS

Is your fiance one of those nine "dangerous characters" who nobody should marry? A marriage counseling service tells you how to avoid the more common matrimonial pitfalls. Read the story in The American Weekly, great magazine with this Sunday's (October 20) issue of The Detroit Sunday Times.

CARD OF APPRECIATION—I wish to acknowledge with thanks the cards, flowers and personal calls of my many friends while in Cornwall Hospital and at my home. Special thanks to Mrs. Hubert Quart, of Cornwall, and Mrs. A. G. Suffel and Mrs. W. A. Rowat for their kindly thoughts and acts.—Mrs. Isabella Curtis. 22p

CARD OF THANKS—We wish to express our sincere thanks to the many friends and neighbours who gave their kindness, sympathy and beautiful floral offerings during the illness and death of our beloved mother.—Mrs. Hugh McKee, Jr. 22c

IN MEMORIAM—In fond and loving memory of a dear son and brother, William Albert Scott, son of Mrs. John Scott, who passed away in Buffalo on October 20th, 1945.

It is sweet to remember a loved one so dear,
Although absent from us he is ever near,
Unseen by the world, he stands by our side
And whispers: "My Loves Ones" death cannot divide.
—Mother, Brothers and Sisters.

MEDICAL NOTICE!

I have opened a Medical Office in South Mountain in the usual Doctors' residence. Office hours: 2 to 4 p.m. and 7 to 9 p.m. daily. Telephone No. 4.

21-22c DR. J. A. THOMSON

Auction Sale

STOCK, IMPLEMENTS & SWINE

There will be sold by Public Auction at my farm, South of the Village of Inkerman, on

THURSDAY, OCTOBER 24th, 1946

Commencing at 1 p.m., the following:

27 head of Holstein and Jersey Cattle, as follows: 19 milk cows, 3 pure bred Jersey heifers, 2 grade Holstein heifers, 3 calves.

5 Horses—1 blood mare, 2 years old, off Jean Patch and Tramp Abbe; 1 blood mare, 5 years old, "Lucy St. Charles"; 3 work horses: 1 bay horse, weight 1400 lbs.; 1 mare, 3 years old, weight 1300 lbs.; 1 brown mare, weight 1300 lbs.

10 pure bred Yorkshire pigs, four months old; 1 sow, with five pigs, two weeks old; 1 pure bred sow, to farrow in November.

1 set of single harness, 1 set of double harness, 1 pair team breechings, 1 French sleigh, 1 cutter, 1 milk wagon, 1 two-horse corn cultivator, 1 disc plow, 1 side delivery rake, 1 walking plow, 1 set of M. H. 12-disc randles, 1 stack hay (20 tons), and numerous other articles.

TERMS—$10.00 and under, cash; over that amount 10 months' credit on approved joint notes, or 4% off for cash.

GEORGE TIMMINS, Prop.
ARNOLD PORTER, Auct. 22c

Auction Sale

LIVE STOCK

There will be sold by Public Auction at the farm of Basil Dawley, half mile South of Highway 31, one mile West of Winchester Village, on

SATURDAY, OCTOBER 19th, 1946

Commencing at 1.00 o'clock, p.m., sharp, the following:

Cattle

12 head of milk cows, 2 Jersey cows, 12 head of heifers, rising three years, bred; 4 yearling heifers; 4 spring calves, 1 Ayrshire bull, two years old; 1 brood sow, due to freshen.

Horses

1 black gelding, 5 years old, weight 1500 lbs.; 1 black mare, 7 years old, weight 1500 lbs.; 1 black gelding, 5 years old, weight 1400 lbs.; 1 bay gelding, 3 years old, weight 1300 lbs.; 1 roan gelding, 5 years old, weight 1500 lbs.; 1 bay gelding, 6 years old, weight 1200 lbs.; 1 roan gelding, 6 years old, weight 1200 lbs.

TERMS—CASH

W. C. MacDONALD, Prop.
J. V. FETTERLY, Auctioneer.
Phone 223, Chesterville. 21-22c

MacDonald's Farm Supplies

USED MACHINES

1 Three-Furrow Massey Disc Plow.
1 Four-Furrow Cockshutt Disc Plow
2 Used Manure Spreaders.

Beatty Manure Buckets

Just arrived—a good shipment of Manure Buckets. Order now and be sure you have one for fall and winter use.

W. C. MacDONALD
Farmers' Supplies
WINCHESTER - - ONTARIO

ST. PAUL'S W. M. S.

St. Paul's W. M. S. for October was held at the home of Mrs. Colin Hay. The Scripture was read by the president, and Mrs. C. R. Robinson gave the treasurer's report. The Thank Offering meeting will be held October 27th, with Mrs. Fitzsimmons, of Cardinal, as guest speaker. Mrs. Hay read a very interesting paper on "The Bible, An Inspired Book." Miss Irving gave a reading on "The Outstanding Missionary in Africa." Mrs. Hay read a chapter on Africa, and Mrs. Wilson conducted a quiz on the chapter. Miss Irving gave a quiz on Current Events. Both were very instructive.

A duet by Mrs. R. J. Empey and Mrs. Hay, accompanied at the piano by Mrs. Geo. Wilson, was much appreciated. Mrs. Hay and daughters served a delightful lunch, and a social hour was enjoyed by those present.

BIRTHS

At Winchester, on Friday, October 11th, 1946, to Mr. and Mrs. Eugene Belanger, a son, Gerald Ernest. Both well.

At Mount Hamilton Hospital, Hamilton, Ont., on Monday, October 7th, 1946, to Mr. and Mrs. George D. Merritt (nee Grace MacDonald), a daughter .

Telephone No. 21, The Winchester Press, when you need printing.

OBITUARY

LATE GEORGE W. KNOX

George W. Knox, a resident of the Kemptville district for the past 23 years, died at his home at Heckston on Tuesday, October 8th, after a long illness. He was in his 81st year. He was born at Clarence, Ont., the son of the late Mr. and Mrs. John Knox, and was married in 1907 to Miss Annie MacCallum, of Lochaber, Que., who predeceased him 19 years ago.

Surviving are two daughters, Jessie, at home, and Mrs. Harold Mellan (Flora), of Hulbert. Two grandchildren also survive, Donald and Murray Mellan.

An impressive funeral service was conducted at his late home by the Rev. George Killen, of South Mountain Presbyterian Church. Interment was made at South Gower Cemetery on Thursday, October 10th.

The pall bearers, all close friends and neighbours of the family, were: Mansell Bennett, Hilburn Nelson, Fred Singleton, Charles Price, Sandy and Wm. McIntyre.

DUNDAS TEACHERS' INSTITUTE

(Continued from Page 1)

material assistance. She wanted people to know more about the work of the society.

Praises Vocal Music

Inspector Stewart, referring to the demonstratoin in vocal music, spoke of it as impressive, and said the teaching of it was a duty no teacher should shirk, it being now an obligatory subject. In schools where a special teacher could not be had, the regular teacher was supposed to do the best he could. Where a special teacher was coming, all dependence should not be placed upon her. Only by close co-operation could maximum results be obtained.

The Inspector commended Junior Red Cross work in schools. He was proud of the fact that for five straight years in Dundas county there had been 100 per cent. interest in Junior Red Cross work. He doubted that there was an equal record anywhere else in the Province. One school here, that of Irena, had an unbroken enrolment in Junior Red Cross work of 25 years. Another school in the county would have done equally well had it not been closed owing to small attendance of pupils. A photograph, taken of the Irena school, was presented to Mrs. Lucy Barkley.

Referring to books on exhibition int he hall, Inspector Stewart called attention to their merits. He referred to the public speaking contest to be staged at Kemptville on November 30. Speaking of attendance reports, he urged more care in their preparation. He advised the purchase of new maps, saying that some were so old as to belong to Inspector Brown's time of 40 years ago. He advised the holding of an achievement day in the schools about the middle of May.

Election of Officers.

In the election of officers, Mrs. Catherine Edgerton, of S.S. No. 10, Winchester, was chosen as president; Stanley Waddell, vice president; Herman Hamilton, secretary-treasurer; Lloyd LaPorte, Miss Alice Cameron, Miss Evelyn Marcellus, executive committee; Lyall Thorpe and Miss Edith McArthur, auditors.

Report of the auditors showed a substantial credit balance.

Miss Hackett, of Toronto, introduced by Miss K. Morgatryd, spoke at length upon "The Workings of the Teachers' Federations," in the course of which she urged teachers to beware of unprofessional conduct.

The meeting then went into Federation groups, but not before the resolutions committee had made certain recommendations which will go to headquarters at Toronto.

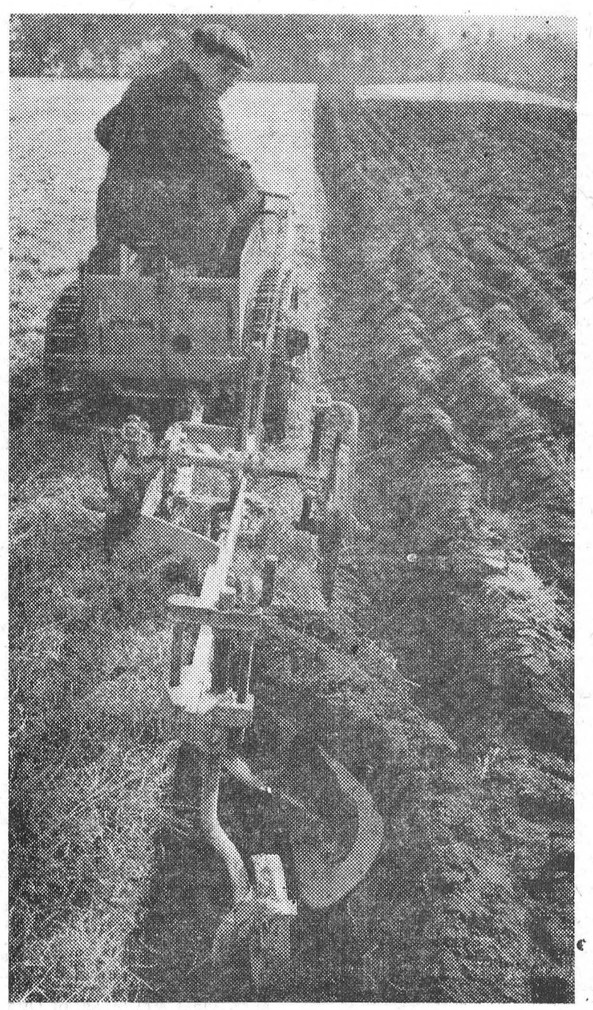

The miniature six-horsepower tractor shown here is turning sod on a 100-acre farm at Woodbank Park, England. Winners of first and second prizes in championship classes at the International plowing match at Port Albert, October 15-18 are offered free trips to Britain to compare British and Canadian plowing methods.

CROWDS LEAVE THE THEATRE in BREATHLESS AMAZEMENT!

A significantly vital and timely picture, PRESENTED IN THE INTERESTS OF PUBLIC SERVICE!

For presentation to all OVER THE AGE OF SIXTEEN and for high school students.



SEGREGATED AUDIENCES

WOMEN ONLY at 2&7 p.m.

DOORS OPEN AT 1.30 — 6.30

MEN ONLY at 9 p.m.

TICKETS ON SALE AT 7.30 LIMITED TO SEATING CAPACITY

TAX INC. 50¢ ALL SHOWS

HYGIENIC PRODUCTIONS presents

"MOM AND DAD"

WITH AN ALL-STAR HOLLYWOOD CAST!

AND IN PERSON ON THE STAGE

ELLIOT FORBES

FEARLESS HYGIENE COMMENTATOR

"Special Roadshow Engagement"
Community Theatre, Chesterville
Thursday, Friday & Saturday,
OCTOBER 17, 18 & 19

NO SEATS RESERVED! LIMITED ENGAGEMENT!

STREET SCENE - 1946



Government cheques come to this street every month. The Fosters, for instance—he was wounded at Vimy. Now his Veteran son is taking technical training on re-establishment grants. Other families receive Family Allowances. It's so easy—and private—to take cheques to the bank around the corner.

AN EXTRA cheque every second

You may receive Government cheques. You can cash them without charge at any branch of any chartered bank in Canada. In one year some thirty-six million cheques were issued for Family Allowances, the Armed Services, their dependents, Pensioners, employees of Crown Companies and the like. More than one for every second of the day and night!

Can you imagine the expense to taxpayers if this money had to be distributed in *cash* through thousands of special pay offices . . . and the inconvenience of having to go to such offices to get your money?

Taken in Stride

Your bank performed many such public services throughout the war and is continuing to do so. It is taking these additional tasks in stride . . . competent to play its part in meeting Canada's needs of the future.

This Advertisement is Sponsored by your Bank

HINTS FOR THE HOME

Glossy White Paint

The gloss of white-painted articles can be preserved if they are washed with milk and very little soap.

Wilted Vegetables

To freshen wilted vegetables, merely allow them to soak for about three hours in ice water, before cooking.

Baby's Flannel

Do not iron baby's outing flannel gowns and petticoats. Merely brush them well and they will retain the desired softness.

Tough Beef

If the cut of beef is tough, soak it in vinegar water for an hour before cooking. It will do much towards making it tender.

The Sink

Place a large lump of washing soda in the sink and then pour boiling water over it until it has washed down the drain. Do this once a week.

Wool Garments

Before attempting to clean a woollen garment brush it thoroughly. Most of the dust and dirt will come out and then one can clean the spots and soil.

Castor Oil

It will be very easy to take castor oil if the juice of half a lemon is squeezed into a tall glass and the dose of castor oil poured over it. A pinch of ground ginger should be added, then the juice of the other half of the lemon, and stir briskly, after adding one-fourth teaspoon of bicarbonate of soda. Drink while it is effervescing.

When Using Shellac

When using shellac on hardwood floors, it is well to remember that all stains must first be removed from the floor, or they will show up even plainer than before shellacked.

Loose Casters

Loose casters that are always dropping out whenever furniture is moved are a source of great annoyance. Remove the casters, dip into glue, and replace. Do not use for at least 24 hours.

Baking Powder

When using baking powder in any recipe see that the milk, water or any other fluid is cold, or at least cool. If hot, the heat will release the gases in the baking powder too quickly.

Has your Subscription expired?

OAK VALLEY

(Last Week's News)

Mrs. Harold Sheldrick visited her sister, Mrs. Peter Cumming, of Ottawa.

Mr. and Mrs. W. F. Salter and Franklin spent Sunday with their daughter, Mrs. Miles Benson, of Ottawa. Mrs. Benson entertained at a birthday dinner in honour of Mrs. Clifford Benson and Mrs. W. F. Salter.

Mr. and Mrs. Hammie Thompson, of Dundela, and Mr. and Mrs. Frank Kirkwood spent Sunday in Ottawa.

Mr. and Mrs. Ralph Kirkwood spent Sunday with her mother, Mrs. Bogart, of Morewood.

Mrs. Louise Armstrong, of Winchester, spent Sunday at her home here.

Mr. George Baldwin, of Smiths Falls, had tea with Mr. and Mrs. F. Salter on Monday.

Mrs Murphy, of Embrun, had returned home after visiting her daughter, Mrs. Jerry Hebert.

Mr. and Mrs. Jack Smith and Vivienne, of South Mountain, called on Mr. and Mrs. A. Tinkler on Sunday evening.

PUBLIC NOTICE!

Until further notice, I will be in my office at Winchester every Friday afternoon from 2 to 5.30 p.m. The office will be located in Mrs. Wm. McConnell's apartment (entrance on north side of same block). Patients and friends please note these changes. My Ottawa address is 746 Parkdale Ave., and my Ottawa phone number is 8-2383.

23tfc. **Dr J. J. McKendry.**

PURINA PROOFS!

LEAVE WORMS ON RANGE!
Worm Your Pullets With PURINA CHEK-R-TON
It is economical and effective.

Clean up Laying Pens now with PURINA INSECT OIL AND ROOST PAINT

Lower Feed Cost, Higher Grade, when your Hogs worm themselves with PURINA PIGTAB GRANULES
No work. Low cost. Does the job. Ask us.

Basil Dawley

"PURINA DEALER"

Telephone 293. - Winchester.

Established 1875. Telephone 261



Manufacturers and Importers of Marble and Granite Monuments
Only the Best of Imported and Canadian Granites Used

AUTHORIZED DEALERS FOR "ROCK OF AGES" GRANITES
CEMETERY ENGRAVING

C. C. STUBBS & CO.

L. D. WELLS Engraver — J. L. KINKAID Sales Manager
MORRISBURG, ONT.

Snow Suits

These Snow Suits are made by ACME.

Good Wool Snow Suits in two and three-piece styles. All fully lined with knitted cuffs and zippers.

We also have MACKINAWS for boys from 6 to 16 years.

As these articles are in great demand, we invite you to shop early and be assured of sizes.

Don't Forget that SUIT or TOPCOAT Made-To-Measure.

HITSMANS

TELEPHONE 250.

McKercher Block - Winchester, Ont.

BLAIR'S Egg Grading Station

Open on Saturdays till 10 p.m.

BRING US YOUR EGGS

We are paying highest market prices, according to grade, for eggs, at our Egg-Grading Station, or if you prefer you may leave your eggs at McKercher's Store and we will pick them up there.

WE STILL BUY POULTRY

Although we have rented our Poultry Processing Plant, we are still in the market for live poultry. Phone us and we will call for your fowl. Highest prices paid.

DAN. BLAIR

TELEPHONE 211 - WINCHESTER

The Station Store

We have in stock Men's Heavy Work Shirts and Pants. These are good quality and moderatey priced.

Boys' and Men's Parkas and Windbreakers. Get one now and be prepared for cold weather.

We still have some Brooms, Axe Handles, Galvanized Pails and Water Sets left over from our sale. These are specially priced to clear.

T. L. Brown & Son

PHONE 114 - WINCHESTER

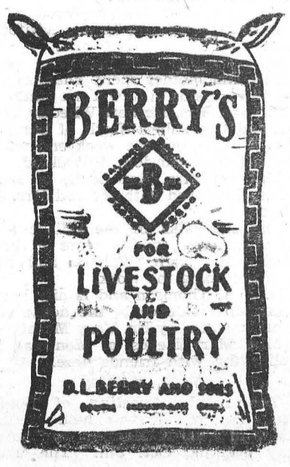

HAMILTON'S

GARAGE and AUTO PARTS

WHOLESALE and RETAIL

Telephone 488 - Chesterville, Ont.

New Truck Tires and Tubes

20 x 700 (32 x 6) 10 Ply

16 x 600 Recapped Tires $12.50

WE HAVE NEW TUBES IN PRACTICALLY ALL SIZES

WE STILL HAVE A LIMITED QUANTITY OF PRESTONE ANTI-FREEZE. Buy now for winter

HEATER HOSE AND RAD. HOSE ARE IN SHORT SUPPLY
Have your System checked now.

GOODYEAR, CHRYCO AND MONARCH BATTERIES ARE NOW IN STOCK

CANADA'S ORIGINAL AROMATIC PIPE TOBACCO

OLD CHUM

JAKE ROSS

All kinds Poultry wanted at all seasons
Wool wanted I buy all kinds of Hides.
Phone 81 - - Winchester

J. V. FETTERLY
Licensed Auctioneer.
All Sales handled. Farm Stock a Specialty. Twenty years experience in the cattle business. Satisfaction guaranteed Terms moderate. Phone on reverse ticket.
Phone Chesterville 223.

VANCAMP & CHURCHILL
P.C.V. Class "F"
Phone 164.
Winchester - - Ontario.
Local and Long Distance Hauling.
Cattle A Specialty.
19-6mos.pd.

MAHLON W. ZERON
LICENSED AUCTIONEER
Real Estate Broker
Farms bought and sold. For terms on Auction Sales, phone 98 r 2, Iroquois, at my expense. Satisfaction guaranteed in all business transactions. 12-46p.

INSURANCE
FIRE, HAIL, ACCIDENT, LIVE STOCK AND AUTOMOBILE
Apply to
WALTER MOFFATT, Winchester, Ont.

CHESTER R. ROBINSON
Winchester Representative of
Mutual Life Assurance Company
We Also Write
AUTO - FIRE - ACCIDENT
—in—
Anglo-Canadian and General Accident Companies
PHONE 37 - - WINCHESTER

Electrical and Acetylene Welding
PLUMBING & HEATING
C. S. PRICE
Phone 295. Residence 24.
Winchester - - Ont.

CANADIAN LEGION, B. E. S. L.
BRANCH 108, WINCHESTER
Meets First Friday of Each Month in the Legion Hall, Winchester.
All War Veterans Welcome.
E. R. SUMMERS, President.
A. M. ALEXANDER, Sec'y.-Treas.
28-1 yr.p.

Nº 1361

WINCHESTER L. O. L. No. 862
Meets regularly in the Orange Hall, Winchester, at 8 p.m., on the second Monday of each month. Visiting Brethren always welcome.
Jas. Crawford, W. M.
21c Earl Morgan, Secretary.

H. E. BICCUM, Winchester
Representing
NORTH AMERICAN LIFE ASSURANCE COMPANY
For Winchester and District
Also write Fire, Casualty, Automobile, Sick and Accident, for Reliable Anglo-Canadian Companies.
Phone 27 r 41 - South Mountain.
38-1 yr.p.

HENDERSON LODGE, NO. 383
A. F. & A. M., WINCHESTER
Meets on Second Friday of each month in Sweet's Block at 8 o'clock.
Visiting Brethren always welcome.
G. I. MARTIN.....Wor. Master
H. G. GRAHAM.....Secretary.

LAYING MASH
For Best Results, Use
LAKKO or CAFETERIA
Laying Mashes
The Quality is the very Highest.
HUGH McMASTER
PHONE 43J, WINCHESTER, ONT.

OBITUARY

FUNERAL OF MISS ALIDA ROSE

The funeral of the late Miss Alida Rose was held on Tuesday afternoon, October 8th, from the residence of Mrs. Milton Rose to Vancamp United Church, where service was conducted by the pastor, Rev. G. S. Gervan. During the service a solo was sung by Mrs. D. W. Cameron.

Miss Rose, one of the oldest residents of Mountain Township, was the daughter of the late Mr. and Mrs. Andrew Rose, who were among the first settlers of the Vancamp community. She was born in 1863 and took an active part in the affairs of her community. She was a member of the Vancamp United Church, sang in the choir, and had been an active worker in the W. M. S. and the Women's Association of the church. She died in an Ottawa hospital on Saturday, October 5th.

Surviving are one brother, Chester Rose, of Vancamp; one sister, Mrs. Margaret Miller, in the U. S. A.

The pallbearers were Samuel Rose, Hubert Riddell, Barton Derby, John McConnell, Kenneth Casselman and Merrill Taylor. Interment was made in the family plot in the Vancamp Cemetery.

REHABILITATION OF 13,000 BLIND CANADIANS

A rehabilitation job whose scope is daily increasing, has been carried on for twenty-eight years by The Canadian National Institute for the Blind. When the Institute was incorporated after Word War 1, there was no organized national assistance to the blind in Canada. To-day, every one one of the thirteen thousand registered blind Canadians is known to the Institute, and the needs of each one are given individual consideration.

The first step in rehabilitating a blind adult is home teaching. The Institute trains blind people to teach those who have newly lost their sight to re-orient themselves to living without light. The teacher, usually a woman, goes to the home of the sightess man or woman, prepared to teach braille, typing and handicrafts. She can also help a blind housewife to re-learn the business of cooking, running a house, and caring for her children.

In many cases the home teacher's initial task is two-fold. She must persuade her pupil that he is capable of leading an active, interesting life. She must also show his famiy that the well-intentioned kindness which forces helplessness upon a sightless person is actually a hindrance. The more a blind man can do for himself, the greater his satisfaction and confidence. By her own example, the home teacher proves that her handicap is surmountable. Blindness can be conquered.

Once the pupil is willing to learn, the teaching of braille begins. There is no compulsion, no hurry. The pupil works at his own pace. When he is abe to read with some ease, he has at his disposal the 22,00 braille books in the Institute's library. These books represent all fields of literature, from the Bible to Sabatini, and include some volumes in foreign languages.

A man or woman may lose their sight late in life when they may be unable to work for reasons of health, or there may be no need for them to do so. Then the teaching of handicrafts—knitting, sewing, weaving, chair-caning, and many other types—gives them a chance to learn a constructive hobby to occupy their money by selling their products to extra time, and to make a little extra friends, or through The Canadian National Institute for the Blind. All raw materias are supplied at cost price to home workers. During the teaching period they are supplied free.

If the pupil is willing and able to work, the Institute finds suitable employment for him, perhaps in the Institute's own factories, and tobacco stands, canteens and cafeterias, or by placement in outside industry. If his former occupation can be continued, he is assisted in making the necessary adjustments. If not, he is trained for his new work. It may surprise the general public to know that in almost every industry there are some operations which can be performed by blind people with as much efficiency as their sighted fellows. Employers of blind workers in war plants have spoken very highly of their excellent production records.

No blind person of any age need feel cut off from the sighted world. Their handicap no longer condemns them to a chair in the corner for the rest of their days.

If a blind man is willing to learn, there are few things which the Institute cannot teach him,—as long as the public continues to contribute its generous share to the support of this vital work.

The Institute is now conducting a campaign in Dundas County to raise funds in support of this work among the blind of this county. This appeal is being sponsored in Winchester by the Women's Institute. Official receipts will be issued for donations of one dollar or more. There will be a tag day in the near future. Put your best dollar forward in gratitude for good sight, and share your sunshine with those who have to live in darkness.

BEWARE OF THESE NINE MARITAL RISKS

Is your fiance one of those nine "dangerous characters" who nobody should marry? A marriage counseling service tells you how to avoid the more common matrimonial pitfalls. Read the story in The American Weekly, great magazine with this Sunday's (October 20) issue of The Detroit Sunday Times.

An added flavor can be given to buttermilk by sprinkling a little ginger on top of it.

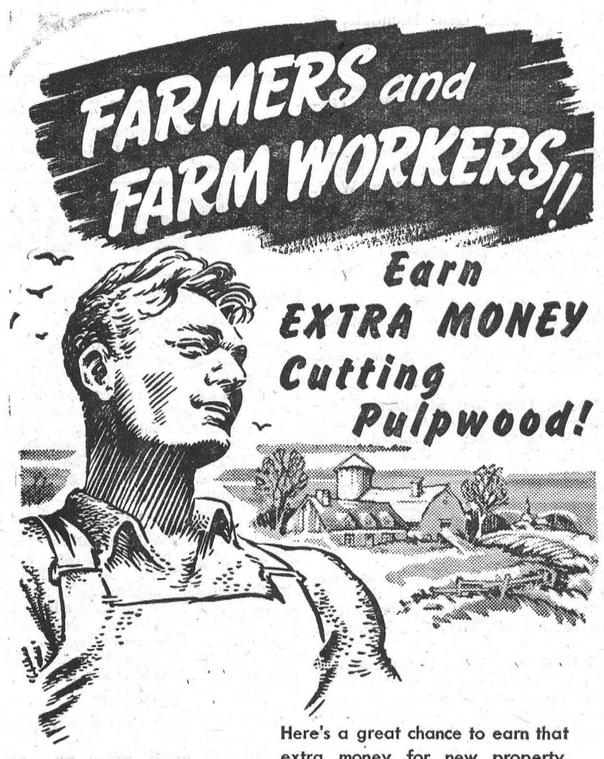

Here's a great chance to earn that extra money for new property, farm improvements or equipment . . . sign up now for a job in the woods this winter.

The best of food and comfortable quarters are provided . . . and the pay is good, so you can make substantial savings!

Experienced woodsmen will find work waiting for them now, and there are also opportunities for willing newcomers. There may be work for your trucks, tractors and horses, too. Find out how you can make this extra money by working in the woods.

Sign up to-day . . . earn a full season's pay!

APPLY TO:

- Your nearest National Employment Office
- Your local Farm Production Committee
- Your Provincial Agricultural Representative
- An authorized canvasser from a pulp and paper company.

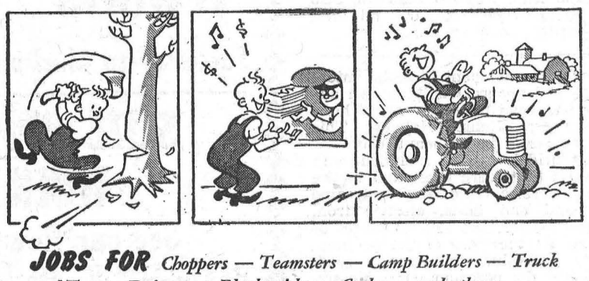

JOBS FOR Choppers — Teamsters — Camp Builders — Truck and Tractor Drivers — Blacksmiths — Cooks — and others.

THE PULP AND PAPER INDUSTRY OF CANADA

"LIFE'S BIGGER MOMENTS"



So you're going to have a Baby . . .

It's a Big Moment in *any* man's career when the wife announces that the stork will make a three-point landing in his home. You'll spend hour after happy hour mapping out the future for that Very Important Addition.

But when you get those scattered thoughts collected, we'd like to suggest one practical step you can take *now*, to be ready for your new responsibilities as the father of the Greatest Child on Earth.

It's a good time to call in the North American Life representative and check over your Life Assurance programme. You'll feel a lot easier in your mind if you *know* that your family is well protected—no matter what happens to *you*. He has helped many fathers to face the future with an easy mind. He can help you, too.

NORTH AMERICAN LIFE
Outstanding in Returns to Policyholders
J. A. COLLINS, C. L. U.
Branch Manager
500 Ottawa Electric Bldg.,
Ottawa, Ont.
HOWARD E. BICCUM
Agent, Winchester, Ont.

Now In Stock

ELECTRIC IRONS - TOASTERS - HOT PLATES
SHOVELS AND FORKS
MILK PAILS - GARDEN HOSE - PUMPS

Ask us about the WOODS' Milk Coolers, Grinders, Rollers, Milkers, etc. We are Agents and can supply this equipment on short notice.

HAND AND POWER PUMPS ALWAYS ON HAND

JOHN FADER & SON
TELEPHONE 60. WINCHESTER, ONT.

"Picadilly Theatre"

MONDAY, TUESDAY AND WEDNESDAY



THURSDAY, FRIDAY AND SATURDAY



Screenplay by Dorcas Cochran and Jerry Warner, Original Story by George Blake and Jack Hartfield
With the Music of Gilbert and Sullivan, Directed by WILLIAM BEAUDINE
Associate Producer, GEORGE BLAKE Executive Producer, MILTON SCHWARZWALD
A UNIVERSAL PICTURE

THIS THURSDAY, FRIDAY AND SATURDAY



—also—

"Girl of the Limberlost"

8 Perspicacious People*



*According to Webster, this five-dollar word means clear-sighted—of acute mental vision or discernment . . . which pretty well describes the "eight out of ten" who plan to invest in Canada Savings Bonds.

IN RECENT ADVERTISEMENTS we have been suggesting that the way to save money is to have a plan and stick to it.

Now comes this Dominion Government savings plan, ready-made for your needs. It enables you to add to your present holdings of Victory Bonds by the same tried-and-true method you used during the war; paying for your purchase in cash, if you like; but better still by convenient instalments, as you earn.

You found out for yourself, with every Victory Bond you bought, that this is a savings system that *works* . . . convincing proof that you *can* "save some for yourself."

Simply call at your Royal Bank branch, sign an application for one or more bonds, to be paid for by convenient instalments spread over a year if you wish. Keep up the war-time saving habit. Invest in Canada Savings Bonds.

CANADA SAVINGS BONDS

- Are as good as cash—backed by the Government of Canada . . .
- Can be bought for cash, or by instalments out of income, at any branch of this bank . . .
- Can be bought by salary deductions at your place of employment . . .
- Can be sold at any chartered bank any time, for what you paid for them, plus earned interest . . .
- Are available in four denominations: $50, $100, $500 and $1,000.
- Are registered—each bond you buy is registered in your name at Ottawa.

"8 OUT OF 10 WILL BUY AGAIN"

THE ROYAL BANK OF CANADA
WINCHESTER BRANCH - - O. V. STEVENSON, Manager.

Grocery Department

Pie Peaches, gals. $1.39
Crabapples, gals. 85c
Chicken Haddie 33c
Nescafe 59c
Cranberries 45c lb.
Factory Cheese 35c lb.

REYNOLD'S MEAT MARKET, Phone 85, Winchester

HEADQUARTERS FOR

Groceries

FULL LINE OF STAPLE GROCERIES
CANNED GOODS - BREAKFAST CEREALS - COOKED MEATS - FRESH FRUIT & VEGETABLES.
EGGS BOUGHT AND SOLD
LAUNDRY AND TOILET SOAPS - SOAP CHIPS
CLEANING FLUIDS - BROOMS - BRUSHES, Etc.

PAINTS - VARNISHES - ENAMELS - HARDWARE

McKERCHER BROS.
Telephone 86 - - Prompt Delivery

Keyes' CASH Store

HALLOWEEN DISPLAY
See our wide assortment of Faces, Masks, Costumes; etc.

BRUSHED COTTON BED-THROWS
70x80, $12.25 pr. 66x80, $7.75 pr.

100% WHITE WOOL NAVY BLANKETS
72x90. A Real Buy at $19.75 pair.

HUNTERS Bulk Buckshot 30c lb

TOYS---Best Assortment in Eastern Ontario. Be Wise, Buy Early.

Pyjama Cloth, good colors 49c yd.

"Rough-Rider" Overalls - $2.75 pair.

Wabasso 72 inch Sheeting 89c per yard

Wabasso White Pique - 35c per yard

Men's Bauer Work Boots 5.00
We Know These Are Good.

Full Line of Men's Underwear, including Penman's 95, price $1.90 to $5.50 Suit.

DROP IN EVERY DAY AND LOOK OVER OUR DISPLAY. It CHANGES DAILY WITH HARD TO GET GOODS

J. H. KEYES
Telephone 16 - - Winchester, Ont.

SOCIAL AND PERSONAL

Miss Edrie Boyd, of Toronto, spent the week-end with her parents, Mr. and Mrs. W. J. L. Boyd.

* * * *

Mr and Mrs. James McVey, of Toronto, were week-end guests of Mr. and Mrs. Meredith McVey.

* * * *

Miss Fern Pickering, of Ottawa, spent the holiday week-end with her mother, Mrs. G. Pickering.

* * * *

Miss Lois Coons spent the Thanksgiving holiday with her grandparents, Mr. and Mrs. S. Coons.

* * * *

Mr. Albert Crawford spent a few days last week, the guest of Mr. and Mrs. Jack VanBridger, at Perth.

* * * *

Mrs. John A. McDonald (nee Carrie Fulton), of Calgary, Alta., called on Mr. and Mrs. T. O. Keyes on Monday.

* * * *

Mr. and Mrs. Arthur Brownell, of Kingston, were week-end guests of Mr. and Mrs. Sterling Coons and family.

* * * *

Mrs. Fred Deeks has returned home after spending the past ten days the guest of Mr. and Mrs. Fred Johnston, at Toronto.

* * * *

Mrs. Ed. Anderson, of Vernon, spent a day recently with her daughter, Mrs. G. Raistrick, Mr. Raistrick and family.

* * * *

Mr. and Mrs. Dalton Coons and family, of Toyes Hill, spent Sunday with Mr. and Mrs. S. Coons, Bertha and Aleitha.

* * * *

The Misses Jennie and Sybil Empey, of Montreal, were Thanksgiving guests of their parents, Mr. and Mrs. Robert Empey.

* * * *

Mr. and Mrs. Harry Mount and little daughter, Mary, of Montreal, spent Thanksgiving week-end with Mrs. Faye Scott.

* * * *

Mr Reginald Workman, student at the University of Toronto, spent the Thanksgiving week-end at his parental home here.

* * * *

Miss Alice Stevens, Reg. N., of Montreal, was a guest at the home of Mr. and Mrs. John Fader over the holiday week-end.

* * * *

Mr. Roy Campbell, student at Queen's University, Kingston, spent the week-end with his parents, Mr. and Mrs. Dan Campbell, Ormond.

* * * *

Mr. and Mrs. H. K. Phillips and family and Miss Lenora Brewer, of Ottawa, spent Sunday with Mrs. Phillips' parents, Mr. and Mrs. John McCauley, and Norma.

* * * *

Mr. W. H. Gardner and Mr. Geo. Wellard, of Brockville, were the guests of the former's sisters, the Misses Ida and Emma Gardner, over the Thanksgiving week-end.

* * * *

Messrs. David L. Berry, Stanley Berry, Ken. Farrell and Lyle Pitt, of the O. A. C., Guelph, spent Thanksgiving week-end at their parental homes at South Mountain and Heckston.

* * * *

Sqd.-Leader Harry Goodenough, of the R.C.A.F., Trenton, spent the week-end at his home here Mr. John Goodenough, of Brockville, also spent Thanksgiving week-end with his wife and family at his parental home here

* * * *

Miss Madeline Taylor, of Smiths Falls; Miss Lois Countryman, of Ottawa; Mr. Leslie Summers, of Montreal, and Messrs. Mac and Hubert Summers, of Smiths Falls, were week-end guests of Mr. and Mrs. Allen Summers.

* * * *

Mr. and Mrs. C. R. Robinson spent Thanksgiving week-end in Montreal, the guests of Rev. and Mrs. Lorne MacKay. They were accompanied by Mrs. A. G. Suffel, who visited her friend, Miss Florence Milne; also Mrs. Leslie McCormick, who was the guest of Capt. and Mrs. Dave Lowney.

* * * *

Mr. and Mrs. W. J. McVey and Mr. and Mrs. K D. Carlyle spent the week-end in Newmarket, the guest of their brother, Mr. F. R. McVey, and Mrs. McVey, and while there, attended their nephew's wedding, which was held in Toronto on Saturday.

Dr. and Mrs. W. A. Sherwood and son, Billy, spent Thanksgiving week-end at Delta, the guests of Mrs. Sherwood's parents, Mr. and Mrs. S. Whitmore.

LOCAL AND GENERAL

Sub-Agent For Bond Sale.

In addition to those mentioned last week, Mr. Earl Freeland has been appointed a sub-agent for the sale of Canada Savings Bonds.

Underwent Tonsilectomy.

Mr. James Lennox, son of Mr. and Mrs. Richard Lennox, underwent a tonsillar operation at the office of Dr. Howard Justus on Tuesday. Latest report are that he is making a satisfactory recovery.

District Repats.

District boys, who returned to Canada on the Liner Aquitania, which docked at Halifax on Sunday, included: Cpl. E. G. Coughler, of Mountain; Pte. V. W. McFadden, of Burritt's Rapids; Gnr R. C. Thompson, of Kemptville, and Cpl. C. H. Price, of Morrisburg.

Offered $2500 For Cow.

Atfer receiving the award for Grand Champion Cow at the big Holstein Show at Kemptville, a few days ago, Messrs. W. R. McMenomy & Son, of Inkerman, were offered the sum of $2500 for the animal. The pure bred cow was not for sale, however, and the offer was refused.

High School Rugby.

In an inter-school Rugby game, played here last Wednesday afternoon, the local High School team shut out the Cardinal sextette by a score of 80 to 0. The locals appeared to have everything very much their own way. The visitors, on this occasion, were outclassed at every turn.

Construction Work Started.

Construction work on the new annex to Ault's Creamery has been started. The building is being erected west of the present plant on the property recently purchased from the Rink Company. When completed the new structure will give the Company much needed floor space for the production of powdered milk and other products now being manufactured on a limited scale.

Entertained At Dinner.

A Thanksgiving dinner was held at the home of Mr. and Mrs. Thos. Holmes, Mountain, on Monday evening. Those present were: Mr. and Mrs. Clarence Holmes and family, Mr. and Mrs. Lorne Bell and family, Mr. and Mrs. Eric Rawson, Bobbie and Jean; Mr. and Mrs. Gerald Holmes and Beverley, and the Misses Helen Holmes, Marion Guy, Betty and Kathleen Acres and Mary Kayak.

Officiates At Brother's Marriage.

Rev. Wallace MacKinnon, of St. Paul's Church, officiated at the marriage of his brother, Mr. Alexander Robertson MacKinnon, and Miss Elsie Isobel Campbell, elder daughter of Mr. and Mrs. Harry F. Campbell, on Saturday, October 12th, at 12.30 p.m., in the Gordon Presbyterian Church, St. Elmo, Ont. The bride and groom are members of St. Elmo congregation.

Warehouse Being Erected.

C. H. Richardson Co., Limited, of Dixon's Corners, have started work on the erection of a warehouse, service shop and dwelling apartment on the lot they recently purchased from Mr. J. E. Henderson. The site of the building is on the west side of St. Lawrence Street, just south of the Henderson-Walker Dairy. The Richardson Company are dealers of Dairy and Cheese Factory Supplies.

Newlyweds Honoured.

Over 100 friends and neighbours gathered at the home of Mr. and Mrs. Samuel Holmes on Wednesday evening of last week, to tender a reception to Mr. and Mrs. Gordon Holmes (nee Beatrice Fader) who were recently married. During the evening, which was spent in social intercourse and general visitation, an address was read to the guests of honour by Mrs. Robert Holmes. This was enclosed in a beautifully designed bride's book. Included with the gifts that were presented to the couple were: a table lamp, magazine rack and end table, electric iron, electric toaster, and several pieces of pyrex. At the close of the evening, dainty refreshments were served. Hosts for the occasion were Messrs. Robert Holmes, C. Strader, W. Durant and D. Summers.

SOCIAL AND PERSONAL

Miss Norma Tonkin spent the holiday at her home in Toronto.

* * * *

Mrs. J. C. Burd, of Niagara, spent Thanksgiving with her mother, Mrs. E. Walker.

* * * *

Miss Linda Alexander, of Montreal, spent the week-end at her parental home here.

* * * *

Mr. and Mrs. Thos. Wylie spent Sunday with Mr. and Mrs. John D. Benton, of Williamsburg.

* * * *

Mr and Mrs. Geo. Richdale, of Ottawa, were week-end guests of Mr. and Mrs. Willis Robinson.

* * * *

Mrs. Stanley Raistrick, of Vernon, was a guest of her sister, Mrs. Gilbert Raistrick, on Tuesday.

* * * *

Mr. and Mrs. E. A. McInnis and girls, of Iroquois, spent Thanksgiving holiday with Mr. and Mrs. W. J. Hitsman.

* * * *

Mrs. Edward O. Foster, of Iroquois, spent a few days last week at the home of Mr. and Mrs. Willis Robinson.

* * * *

Mrs. G. G. McEwen, of Ottawa, and Mr. J. K. Mulloy, of Calgary, spent the week-end with Mr. and Mrs. C. B. Timmins.

* * * *

Messrs. Bert and Malcolm Stienburg spent the week-end at the home of their sister, Mrs. Leonard Hunt, and Mr. Hunt, at Berwick.

* * * *

Mrs. J. H. Faith spent Thanksgiving week-end with her son, Mr. W. V. Faith, M. Sc., and Mrs. Faith and Robert, at Westmount, Que.

* * * *

The Misses Inez and Willena Beaton, of Westmount, Montreal, Que., spent the Thanksgiving week-end with their aunt, Mrs. B. McConkey.

* * * *

Mr. and Mrs. Thos. Richmond and Msr. A. M. Brown, of Smiths Falls, spent the holiday week-end with relatives here. Mrs. John Gibson retunred home with them.

* * * *

Mr. and Mrs. David Stanley, of Mnotreal; Mr. and Mrs. Elgin Black, Mrs. Jas. Bowman and Mr. Elgin Bowman were guests for tea on Sunday at the home of Mr. Ivan Bowman, Inkerman.

* * * *

A family reunion was held over the week-end when Mr. and Mrs. D. L. Devins, Patricia, Sylvia Ruth and Ray, were guests of Mr. Ivan Bowman and his mother, Mrs. M. Bowman, of Inkerman. Sqd.-Leader Pliney Bowman, who has been stationed at Rockcliffe since his return from Germany in June, was also present.

* * * *

Holiday guests on Monday of Mr. and Mrs. Wallace Crowder, Inkerman, were: Mr. and Mrs. Smith Baldwin and family and Mr. and Mrs. Howard Baldwin and Barbara, of Cardinal. During the day, Rev. G. S. Gervan baptized the daughter of Mr. and Mrs. Howard Baldwin, also the youngest son of Mr. and Mrs. Roy Bailey, of Inkerman.

Dominion Life
THE ASSURANCE COMPANY Since 1889
HEAD OFFICE: WATERLOO, ONTARIO



Your Real Worth Is Your Ability To Earn

Multiply the monthly amount you are now earning by the months you'll live from now until you are 65. Quite a sum, isn't it? You should protect this fortune of your earning capacity.

A Dominion Life Policy will ensure your dependents continuance of your Income, or provide a fund for you on retirement.

LET'S TALK THIS OVER

GERTRUDE DOUGLAS, Rural Organizer, 140 Wellington St. Winchester, Ont. Phone 2.

Canadian National Institute for the Blind

Annual Tag Day In Winchester

Saturday, OCTOBER 19th

GIVE GENEROUSLY

HELP THE BLIND TO HELP THEMSELVES

This appeal for Funds to carry on this important humanitarian work in Winchester is worthy of your most Generous Support

The scope of our activities in helping the blind—and preventing loss of sight among those threatened with blindness depends on you. Don't fail us!

BUY A TAG ON SATURDAY.

Delicious

"SALADA"
TEA BAGS

Convenient

FOR SALE

FOR SALE—A quantity of Cement, Cash. Apply to Don. Redmond, Winchester. Phone 104. 22tfc

At The Mill!

CHEESE BOX VENEER LOGS AND HEADING BOLTS

We shall again be looking for a good quantity of Soft Elm logs, for Cheese Box Veneer, and Basswood heading bolts. Farmers, and others, who think they may be able to get out some of this material this winter, please write or telephone us within the next two or three weeks for particulars, and so we shall be able to line up our requirements.

CEDAR VENEER

Should you be thinking of renovating your office, living room, child's room, etc., or building a clothes' closet, basement recreation room, take a look at our Cedar Veneer Wallboard before completing your plans. This board is something new and more attractive than you will believe until you see it.

BRICK

Brick has been exceedingly scarce this season, but we now have a quantity of Shale Brick for repair purposes.

GRIST MILL

For the winter months, until further notice, our Grist Mill will be open Wednesday afternoons. That is, we shall be open Monday through Saturday from 7 a.m. to 5 p.m.

H. S. Lannin Ltd.
Successors to The M. F. Beach Co.
Lumber and Building Materials
Mill Work - - Flour and Feed
WINCHESTER, ONT.

Morgan's
Men's & Boys' Shop

We have just three Overcoats left for Men, sizes 37, 38 and 42. This s a high quality coat at $35.00. We have a few Windbreakers, at $6.95 and $9.50, and also a few Parkas.

Sorry we have had to refuse so many orders for Suits in the last couple of weeks, but will try and get as many in as we possibly can in future. Our quotas are taken up for some made-to-measures, but if you call we will explain when we can get you one. We want to accommodate all we can, but the way things are, it most certainly is hard.

We have Penman's No. 95 Underwear in sizes 40, 42 and 44, at $5.50; Penman's No. 71 preferred, in sizes 36, 38, 40 and 42. Also Drawers in Penman's 71, sizes 34 and 36.

We have a full line of Plaid Shirts, by Deacon. Also due to arrive soon, the Aeropile-lined Coat, by Deacon. This coat is worth inspection.

Boys' Parkas due to arrive this week, in Dark Brown and Dark Green. These are also a Deacon product and are worthy of the name.

Boys' Ribbed Cotton Underwear, sizes 24, 26, 28, 30, 32 and 34. Also Boys' No. 71 Penman's in sizes 26 to 34.

We have a good Plain Over Rubber for boys, sizes 1 to 5. Also Rubbers for Men.

A few Croydon Trench Coats, for men, still in stock.

Dressing Gowns at $7.50 and $10.00.

1 Man's Suit, size 39, in Grey Worsted.

A full line of Linen Hankies, 25c to 50c.

E. A. MORGAN
Drug Store Block, Winchester, Ont.

Woods' Hardware

Successor to MacDonald's. PHONE 109W.

SEIZE OPPORTUNITY WHEN IT KNOCKS!

See our New Refrigerator, Cabinet Phono G. E. Radio, Large Table and Boudoir Lamps, Hand-Painted Wooden and Glass Trays, Coloured Flower Pots and Miniature Pottery.

ALSO IN STOCK: Wire Fencing Gates and Special Wire Fabric for Poultry Houses; Shovels, Forks, Car Tire Chains, Shot Gun Shells, 1 only Mossberg .22 Rifle with special sites.

A GOOD SUPPLY OF AXE HANDLES AND AXES, ALSO CROSS, SWEED AND BUCK SAWS

Your Valued Patronage Solicited.

Home Furnishing Service

As the manufacture of Civilian Goods is stepped up, we expect that House Furnishings will be more plentiful in the coming month. As new furniture, etc., is released, we will add to our stock, and we invite you to drop in and see us before purchasing elsewhere. You will enjoy our service and will find our prices reasonable. Let us talk over your household needs.

J. L. Dixon & Son
Furniture Dealer - Funeral Director - Ambulance Service
TELEPHONE 13 - - WINCHESTER, ONT.