BY'S LINE TODAY

Don't start the New Year thinking the only thing in life to be counted on is an adding machine.

The CHESTERVILLE Record

"DUNDAS COUNTY THE LAND OF MILK AND HONEY" . . . . . COVERS EASTERN ONTARIO'S GREATEST DAIRYING SECTION

Sixty-third Year, No. 13 | Chesterville, Ontario, Thursday, December 27, 1956 | Single Copies, 5c

To Our Faithful Correspondents and Our Many Friends

A Very Merry & Prosperous New Year

From H. K. Graham, Editor, B. A. Campbell and B. A. Feeley, Staff of the "Record"

Mrs Gladstone MacLean Heads Finch W.M.S. Annual Meeting Held in Sunday School Hall

The Woman's Missionary Society of St. Luke's Presbyterian Church, Finch, held their annual meeting on Tuesday evening in the Sunday School hall. The president, Mrs George C. Rupert, conducted the meeting and was assisted by Mrs Alex MacDougall, as secretary.

The meeting opened with a Christmas hymn accompanied on the piano by Mrs Gladstone MacLean. The Scripture lesson was taken by Mrs Bell, followed with prayer by Mrs Carl Waldroff. Several nominations were submitted to fill vacancies appearing on the Presbyterial Board.

Reports of the several secretaries were received and adopted and the roll call was answered with a verse of Scripture containing the word "Glory."

After the business, the officers vacated their chairs and Mrs Bell conducted the election of officers for 1957 which resulted as follows: Hon. president, Mrs G. C. Rupert; president, Mrs Gladstone MacLean; 1st vice-president, Mrs Rupert MacIntyre; 2nd vice-president, Mrs D. K. MacLean; treasurer, Mrs Wm. MacMaster; secretary, Mrs Alex MacDougall.

Home Helpers secretary, Mrs W. G. Brownlee; library secretary, Mrs Walter Scotland; literature secretary, Mrs Paul Valdemar; historical secretary, Mrs Hume D. Cameron; welcome and welfare secretaries, Miss Isobel MacMillan, Mrs George Rupert, Mrs Hugh Rombough, Mrs D. A. Gillies and Mrs H. H. Ouderkirk; membership committee, Mrs Glen MacIntyre and Mrs Carl Waldroff; supply secretaries, Mrs Harold Cameron, Mrs J. D. Shaver and Mrs D. D. Wiseman.

Glad Tidings secretary, Mrs John H. Bush; expense fund secretary, Miss Vera MacLean; Life Membership secretaries, Mrs Hugh MacDougall and Mrs W. Henry; press secretary, Mrs G. MacLean; organists, Mrs George Rupert, Mrs Alex MacDougall; Explorer Group leader, Mrs W. MacMaster; Children of the Church leader, Mrs Albert Volrath; C.G.I.T. leader, Mrs D. K. MacLean; assistant, Mrs Ken MacMillan; auditors, Miss Vera MacLean and Mrs Glen MacIntyre.

Mrs Rupert MacnItyre read an address and Mrs Hugh MacDougall presented a life membership certificate to Mrs Elburn Shaver.

The January meeting will be held at the home of Mrs George Rupert.

McKenna–MacDonald

The marriage of Miss Mary Lois MacDonald and Peter McKenna was solemnized in St. Phillip's Roman Catholic Church, Richmond. The bride is the daughter of Mr and Mrs Wm. MacDonald, Stittsville, and the groom is the son of Mr and Mrs Dan McKenna, of Dwyer Hill.

The 9 a.m. ceremony was performed against a floral setting of white and pink carnations with ferns. Rev D. D. MacDonald, P.P., officiated. Mrs Aileen Rioux was soloist and organist.

The bride was given in marriage by her father. She was attended by her sister, Miss Jean MacDonald, Reg.N., of St. Catharines.

Dominic McKenna, of Smiths Falls, brother of the groom, was best man. Ushers were Joe McKenna, brother of the groom, and Douglas MacDonald, brother of the bride.

For her marriage the bride chose a grey suit with turquoise blue accessories and a muskrat stole. A corsage bouquet of pink roses enhanced her ensemble.

Following a reception, the couple left on a wedding trip to Montreal and the Laurentians.

Out-of-town guests were present from Montreal, Chesterville and Smiths Falls.

Explorers' Programme Enjoyed in Church Hall

Last Tuesday evening the Explorers group of girls of Trinity United Church staged a carol-sing for their W.M.S. mothers and parents in the dining hall of the church. Mrs Eric Casselman and Mrs Fred Cass, leaders of the group, were in charge of the evening and under their direction the girls did an excellent presentation.

Carolyn Arnold was the reader and introduced the various numbers. There were many familiar tunes in the carols the girls presented and the listeners joined in many.

The pleasant evening was concluded with refreshments served by the Explorers. Mrs T. D. Ross expressed the thanks of the audience to the girls and Mrs Casselman and Mrs Cass for their excellent programme.

WE'RE LATE THIS WEEK

We would ask our readers to bear with us this week. The issue is a day late in getting to the Post Office. Christmas came this year in the middle of the week at the time we usually print the Record. We will be dragging our feet next week too, but should be out on time if everyone will remember to get their copy in to us at the very beginning of the week. Meanwhile, A Very Happy New Year.

Santa Visits Children In Community Hall

Resplendent in his robes and riding in a cutter mounted on a float with Donner and Blitzen ahead, Santa arrived in town Saturday afternoon with the fire truck manned by members of Chesterville Volunteer Fire Brigade, as guard of honour.

Parents, happy children and interested members of the community numbering about 450 welcomed him in Chesterville Community Hall with a hearty round of applause after which, with a kindly word for each child, he distributed 360 bags of candy and treats.

Members of the Chesterville Women's Institute helped Santa prepare the bags of goodies and they and Santa are grateful to every one who assisted and to the children for being so good.—S.C.

Mrs Mary McIntosh

On Sunday evening, December 16, there passed peacefully way after a lengthy illness at the home of Mr and Mrs Charles Armstrong a much respected citizen in the person of Mrs Mary McIntosh. Affectionately known to her friends as "Aunt Mary," she was in her 73rd year. She was the daughter of late Mr and Mrs J. H. Merkley, of Dunbar.

After her marriage to the late Donald McIntosh, they resided at their farm at Elma until 10 years ago and, on account of ill health, moved to the home of her sister and brother-in-law, Mr and Mrs Charles Armstrong.

She was a member of the United Church and W.M.S. and served in her quiet and efficient way to promote the Master's Kingdom and the fragrance of her daily Christian life will ever be remembered by those who knew her.

The funeral was held at the White Church, conducted by the Rev Mr Dangerfield, assisted by Rev Mr Smith, rector of St. John's Church, by prayer at the funeral home. A beautiful hymn, "In the Garden," was sung by Mrs Eddie Williamson.

Left to mourn are two sisters, Mrs Charles Armstrong and Mrs Oral Casselman, and a large number of nieces and nephews. Interment was made at Fairview Cemetery, Morrisburg.

Pall bearers were Vivian Ault, Charles Shaver, Arza Shaver, Harold Hodgson, Austin O'Dell and Mike Herman.

The floral tributes were many and beautiful, showing the esteem in which the deceased was held. —Contributed.

CARD OF THANKS

I wish to send my sincere thanks to those remembering me this past Christmas. The good friends of Chesterville who sent me the lovely "Sunshine Box," the Elma Women's Institute for the box of goodies and the many other friends who remembered me with cards and treats.

Claire Barwick.

Honour Plant Employees Prior to Retirement

Six employees of the Nestlé (Canada) Ltd. plant here were honoured by their fellow workers on the eve of their retirement.

The address was read by G. W. Gilbert, plant manager, and the presentation of platform rocking chairs was made by Charles Bouck, president of Local 488, Dairy Workers Union. Among those retiring from Nestlé service after a combined total of 126 years were Ross Stata, Albert Hurtubise, Peter LeClair, Percy Fyke and William Taylor.

John Turner was also presented with a platform rocker on the eve of his departure for employment with the Parke-Davis plant at Brockville.

Mr, Mrs Milton Shaver Mark 50th Anniversary At Williamsburg

Fifty years ago Tuesday, December 18, 1906, Mr and Mrs Milton Shaver were married at the home of the bride's parents in the Melvin Settlement. The late Rev Donald Stewart, minister of Morewood Presbyterian Church, officiated.

Mr and Mrs Shaver celebrated their golden wedding anniversary at their home at Williamsburg Tuesday evening.

Mrs Shaver was the former Laura May Wilson, eldest daughter of the late Matthew Wilson and his wife, Eliza Hughes. Mr Shaver is a son of the late Mr Roland Shaver and his wife, Elizabeth Smith. Of this union were born three daughters and one son, Mrs Russell Midkiff (Marguerite), of Ottawa; Mrs Cyril Banville (Lillian), Smiths Falls; Mrs Wm. McDiarmid (Gladys), Ottawa, and W.O.1 J. Dwayne Shaver, Valcartier, Que. There are five grandsons, Dwayne Midkiff, Bobby Banville, Donald MacDiarmid and Roy and Douglas Shaver.

Mr and Mrs Shaver resided on their farm near Morewood before moving to Chesterville and later Williamsburg. They are members of Williamsburg United Church, Mr Shaver being a valued member of the choir and an elder. Mrs Shaver is interested in the women's organizations.

The residence was beautifully decorated with flowers for the happy occasion and a handsome three-tier wedding cake centred the tea table. Mrs A. Dillabough and Mrs Geo. Wilson poured tea.

Relatives present were, Mr and Mrs R. Midkiff, Dwayne, Mrs Cyril Banville and Bobby, Mr and Mrs Wm. McDiarmid, Mr Sherwood Wilson, Mrs A. Dillabough, Mr and Mrs Stanley Shaver, Ottawa; Mr and Mrs Geo. Wilson, Mr and Mrs Hugh Wilson and Donald, Mr and Mrs Jay D. Bailey, Winchester; Mr and Mrs Ralph S. Allison, of Winchester Springs; Dr and Mrs D. Docksteader, Brian and Janice, Mr and Mrs Burnis Short, Miss Winnifred Shaver, Reg.N., Mr and Mrs Donald Runions and Mr and Mrs Frank Darling, Chesterville.

Also present were Mrs M. Martin, Mr and Mrs O. Wert, Mr and Mrs W. Brunt and Mrs W. Robinson.

CHRISTMAS EXAMINATIONS S.S. NO. 9, WINCHESTER

The following are examination results for S.S. No. 9, Winchester:

Grade VIII—Nancy Moore, 83; Robert Racine, 63.

Grade VII—Nico Van Kats, 82.

Grade VI—Gary Dillabough, 78; Pat Moore, abs.

Grade V—August Van Kats, 85 (promoted to Grade VI).

Grade IV—Patsy McLaughlin, 80; Lee Dillabough, 80; Michael Moore, 77.

Grade II—Linda Heagle, 86.

A. A. Curran, Teacher.

Chesterville Public School Pupils Present Christmas Programme





CHESTERVILLE PUBLIC SCHOOL PUPILS staged a full evening of entertainment last Thursday in the New Legion Hall to a capacity crowd. All the rooms took part in the affair with choruses, recitations, solos and one-act plays to suit every taste. Pictured here are two representative groups of choristers as they sing to the accompaniment of Mrs Allison Graham, music teacher, at the piano.—Record Photos.

The CHESTERVILLE Record

Member of Canadian Weekly Newspapers Association
Published every Thursday
P.O. Box 119 — Chesterville — Phone 401
H. K. GRAHAM, Editor and Publisher
B. A. Campbell, Operator-Comp. — B. A. Feeley, Press-Comp.

Subscription rates: $2.50 per year, anywhere in Canada, payable in advance. United States and Foreign, $3.50 per year.
Authorized as Second Class Matter by the Post Office Department, Ottawa, Canada.

OPINIONS . . .
Ours and Others

Happy New Year

This is the time for repeating all the old wishes and hopes that have become standard utterances as each New Year rolls around. Based on what has happened in the past twelve months and hopeful for what will happen in the next twelve, "Happy New Year" has a multitude of meanings but they all end up in a basic wish that things, if they are good, stay that way, or if they are bad, get better.

The world and its problems seem to slide ever closer to our small towns. Radio and now television make a Hungarian tragedy seem just next door; a country's treasure of its youth suffering from the ravishes of trachoma and allied diseases is brought into our homes by electronic magic to stir and urge to mend. "And the good that men doeth . . ." is seen on all sides too, through the doors of U.N., through the selfless efforts of dedicated men and women who try to make all year happy wherever they are. All these things are closer than ever to us in Chesterville and other towns our size thanks to the smallness of the world.

It is well to remember that the world is still made of many parts. The many parts as a whole have one face and become the mass of a nationality, the substance of an empire or the writhing agony of a nation in travail. Broken down farther, each small town still carries its own entity and character. What it does under stress, how it behaves in celebration, how it accepts its civic responsibilities, all these things make the small town, who makes the countryside, which makes the nation.

The coming year can be a happy one, only if we accept our part in the scheme. For some, the effort will prove too much and they will add no measure of worth to the whole. For others an immense satisfaction will be gained and a happy new year earned from a sense of well-being through well-doing. We read a quotation of Plato's that has much to recommend it as a New Year's motto: "The strength of a democracy is judged by the quality of the services rendered by its citizens."

The coming year will be a challenge. As world citizens, we can be part of the force for good that is at work; as citizens of Chesterville we must be members of our community through our efforts, not just through lip service. If service is to be rendered, let's start at home and make it truly

A HAPPY NEW YEAR



On the Bookshelf

We are all more or less governed by time and at year's end we take stock and realize another year has slipped into the limbo. Robbie Burns wrote of the last day of the old year in 1790: "This dap Time winds the exhausted chain/To run the twelve months' length again."

In the early days of civilization man was not time conscious. A day was not a sequence of hours and minutes but a period of lightness and darkness caused by the sun rising in the east and sinking in the west.

Man arose at daybreak and went to sleep at nightfall. Thus man's earliest time measurer was the moving shadow caused by the sun's rays. There being no instrument to record the movement of the shadow, the time at first was guaged by the length of man's shadow and from this primitive stage the shadow began to be measured on a dial which was called a sundial.

Early civilizations measured time by a clepsydra, which was a water clock, and some of these were made with toothed wheels as early as the second century B.C.

Wheels engaging pinions and weights were used for the working of automata in the first century A.D. and thus were long in use before their application to the mechanical clock.

The burning of lamps and candles, also allowing sand to pass from one glass container to another were other ancient methods of measuring time.

In Saxon and Norman England the sundial became to be a common feature in public places, and though it suffered from the drawback of not being of service at night nor in the day if cloudy, it continued in use as a time regulator long after the invention of the mechanical clock.

The word "horologium" appears in a record of the ninth to the thirteenth centuries, and is used to describe the sundial, the water clock and the mechanical clock; dut to this, it is difficult to judge which of the time indicators is meant.

From the late 13th century evidence does exist which allows authorities to assume that by that time weight driven clocks were in use.

As man became able to understand the sun, moon and stars he built up a framework of time measurement; a year he divided into months, days and hours.

The Romans regulated daily life by signals at three hourly intervals which later became the basis for the canonical hours of the Christian Church, and so the bells were rung at Matins, Lauds, Prime, Terce, Sext, None, Vespers.

So the bells will ring in Chesterville at midnight on December 31, 1956, many centuries later and a good thought for us all was written by Robert Brewster Beattie who said:

"To leave the old with a burst of song,
To recall the right and forgive the wrong;
To forget the thing that binds you fast
To the vain regrets of the year that's past."—S.C.

HOMEMADE CEMENT FOR TOOL HANDLES

Cement to hold tools in their handles can be prepared by mixing resin, 4 oz.; beeswax, 1 oz., and fine brick dust, 1 oz.

Grind the resin and brick dust to as fine a powder as possible with mortar and pestle. Then melt the mixture, stir thoroughly and fill the hole in the handle.

While the mixture is still molten, force the tool into the handle. To give added firmness, it is a good idea to roughen the shank of the tool with a file before placing it in place.

The melted cement may be poured into molds and be kept for use as required.

POINTED AD

One Washington tree service advertises:

"A tree removal 'do it yourself kit.' One rented chain saw, one set of splints (can be used on either arm or either leg), one ambulance in stand-by basis. Or let us do it for you, safely."

The Steady Subscriber

How dear to my heart is the steady subscriber
Who pays in advance at the birth of the year,
Who lays down the money and does it quite gladly
And casts 'round the office a halo of cheer.

He never says "Stop it. I cannot afford it;
I now get more papers than I ever will read;"
But always says "Send it; our people all like it;
In fact, we all think it's a help and a need."

How welcome his cheque when it reaches our sanctum
How it makes our pulse throb, how it makes our heart dance;
We outwardly thank him, we inwardly bless him—
The steady subscribed who pays in advance.

—Received from an Anonymous Subscriber — Our thanks.—Ed.

The World's Smallest Republic

The world's smallest republic, San Marino, founded 16 centuries ago as a sanctuary for persecuted Christians, may become an atomic-age haven for precious paintings, books and other irreplaceable cultural works.

A member of UNESCO, tiny San Marino was one of the first to ratify a new convention which will provide protection for cultural property in the event of war.

San Marino is a nation within a nation. Its 13,000 people see more of Italy from their mountain top than their own 38 square miles of territory. Yet that land has been theirs since the time of the Roman Empire.

A Christian stone-cutter named Marinus is believed to have fled from the Dalmation island of Arbe to the Apennine mountains in northeastern Italy. There, atop three-pronged Mount Titano safe from the Romans, he and his followers established the state which bears his name.

"We do not want an inch of others' lands," said Marinus, "and we will not give up an inch of ours." True to their saint's maxim, the San Marinese have successfully resisted all assaults on their freedom. Their refusal even to annex a piece of neighbouring land temptingly offered by Napoleon may explain why they escaped swallowing up in the Italian unification.

The New United Nations agreement involving San Marino seeks to immunize museums and monuments from attack. Shelters will also be built for movable works of art.

When the San Marinese ratified the agreement, they offered a shelter which was already built, tested and ready for use. It's a deep tunnel, nearly two miles long, through which a railroad formerly ran to the Italian city of Rimini,, 11 miles away on the Adriatic coast. No longer in use, the tunnel withstood a severe bombing in 1944 when several nearby buildings fell and many people were killed.

Though the bombing shattered the illusion, San Marino still gives the appearance of invincibility. Topped by three mighty citadels strung together with thick walls, craggy Mount Titano once was rented in its entirety by an American film company for use in a movie about the Borgia clan. The scene's authentic medieval look imparted reality to a spectacular battle in which the defenders clouted the Borgia men with rubber-knobbed war clubs and drenched them with boiling oil (dry ice and water).

Except for this foray into films, the San Marinese have lived a peaceful life marked only by the physical ups and downs of their hill-side existence. Primarily a peasant people, they export cattle, wine, building stone and stamps.

The stamps, which San Marino issues in numbers and value far above what it actually needs, take the place of taxes in the nation's economy. Though it has neither airport nor planes, the Lilliput state recently issued a 500-lire (75c) airmail stamp. World collectors and dealers grabbed up 20,000 copies within a week after their issue.

FRENDLEE FARM CHATS



By Lillian Allison

It's been quite a few years now since I got the urge to see the ocean. Of course I knew it was only a lot of water like the big lakes which I had seen many times but I wanted to see it anyway. I'd even gone so far as to figure out the mileage to the place where the Atlantic comes nearest to Chesterville (down along the New England States). And I wondered if and when I could get there. Little did I realize that I would first see the ocean off the coast of Florida.

The morning we stopped in St. Augustine, Fla., to see the sights I saw the ocean for the first time. "You've been wanting to see the ocean," Mrs A. said. "Well if you look away out there between this point and that peninsula you'll see it. According to this map that is the Atlantic." I looked but it didn't satisfy me. It was like looking up between two of the Thousand Islands. I wanted to see water—water that reached away over to England and the coast of Spain.

And I saw it that afternoon. The road we took from St. Augustine to Daytona Beach followed the coastline most of the time. I haven't much idea now what lies on the west side of that road. I kept my eyes glued to the ocean all the way. It was a real thrill to see the Atlantic for the first time.

And it was a thrill that never cooled. We stayed in Daytona Beach for two weeks. I saw the ocean many times and I never tired of watching it. There's something fascinating about that great, great body of water. Nature must have been elpecting me that first day for she certainly had the ocean in her Sunday best. It was as quiet as the water in a fish bowl except for a few white breakers along the shore. And the sun was out full strength making that great sea of water sparkle and glitter like aluminum foil. Then to add to the scene there were at least twenty white fishing boats scattered along the horizon simply gleaming in the sunshine. It was a sight I shall never forget.

I shan't forget the beach at Daytona either. In typical American fashion it is advertised as the longest beach in the world and I can't argue with them about it for I certainly have never seen anything like it. We drove down Broadway St. many times, stopped before the car got to the salt water and on either side there was beach. White sand stretched as far as we could see and in for 23 miles. There wasn't a sign of any grass or trees of any kind from the edge of the water up to the walled lawns that belong to the tourist places that line the beach.

Now, of course, the width of the beach depends upon the tides. When the tide is out I'd estimate that the beach is about a thousand feet in width. But when the tide is high the water laps up within a hundred feet of the pampered hotel lawns. When the tide is low the sand usually is as hard and smooth as a dance floor. The cars drive up and down the beach (10 mph) hour after hour. The sand makes a perfect highway. But when the tide is in there is no room for cars there at all.

Watching the tide ebb and flow is something amazing. All the time the swells keep slashing to shore. Big waves roll in, wash up onto the sand and roll out again. I found it was fun to stand along the edge in my bare feet and let them wash in against me. Sometimes one would peter out before it touched me. Perhaps the next one would cover me right to the kness. And all the time the tide was either rising or falling. Watching it I couldn't realile htat until suddenly the lifeguards would move their towers (they move like wheelbarrows) and then I'd be aware that the water had come up considerably. The rising was so gradual I couldn't see it at all—no more than you can see a stalk of corn grow.

One day when we went down to the beach the fog had closed in. We couldn't see fifty feet in any direction. It was a real pea soup fog. Suddenly it shifted and the sun was shining away out to a fishing boat at the horizon. Then as quickly as it cleared it closed in again and shut off the view completely. It wasn't hard to realize why ships sometimes collide at sea.

And so another dream has been fulfilled. I have seen the ocean. I have watched it in sunshine, in fog and in all the beauty of a starry, moonlight night. And I've heard it roar. For two weeks I slept only

(Continued on Page 7)

TO THE EGG PRODUCERS

For Highest Returns, Ship Your Eggs To Our Registered Egg Grading Stations

Our Plants are in Accordance with Canadian Egg Standards
Your Eggs are Weighed on Electric Weighing Machines
To Assure Proper Weight

COMPARE OUR PRICES ---- WE CAN GAURANTEE THE HIGHEST PRICE 52 WEEKS OF THE YEAR ON ALL GRADES ---- FOR OUR CITY TRADE

OBTAIN FULL VALUE
FOR YOUR EGG PRODUCTION
BY SHIPPING TO

HYLO EGGS

WINCHESTER — CHESTERVILLE
For Details on Truck Pick-up, Phone Winchester 329, Chesterville 314

HAPPY NEW YEAR TO ALL OUR FRIENDS

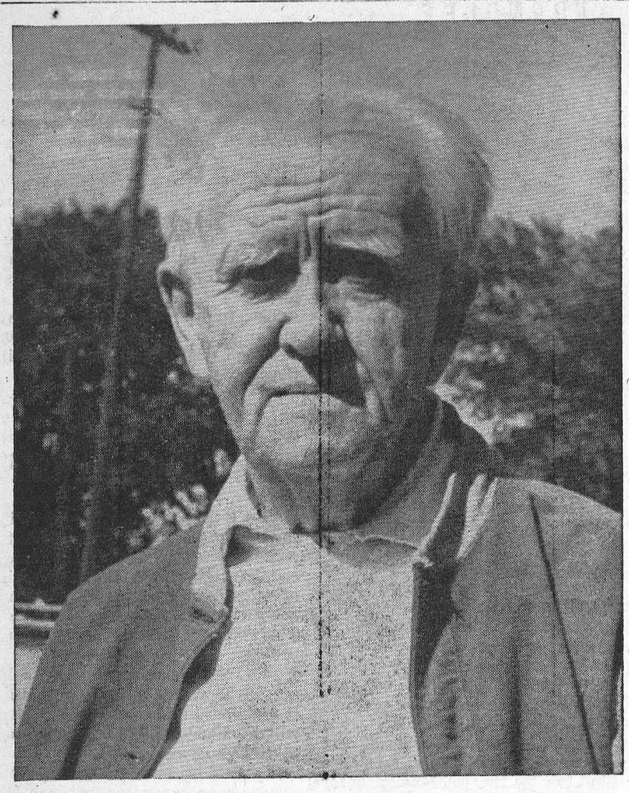

The Late George C. Lacey, January 18, 1956

Pictures — 1956

We use a camera more and more in the weekly newspapers to bring news to our readers. It is one step ahead with the times and along with new machines, new methods of doing things, the Record tries to keep abreast of the times. In the past year we have had many people and events before our lens. Here, in the between-the-holidays issue, we have picked out a few and reprinted them for your pleasure.



Fatal Accident Injures and Kills South of Town



Annual Cadet Inspection of Chesterville High School Students



"Waltz of the Flowers," One of Dance Recital Numbers

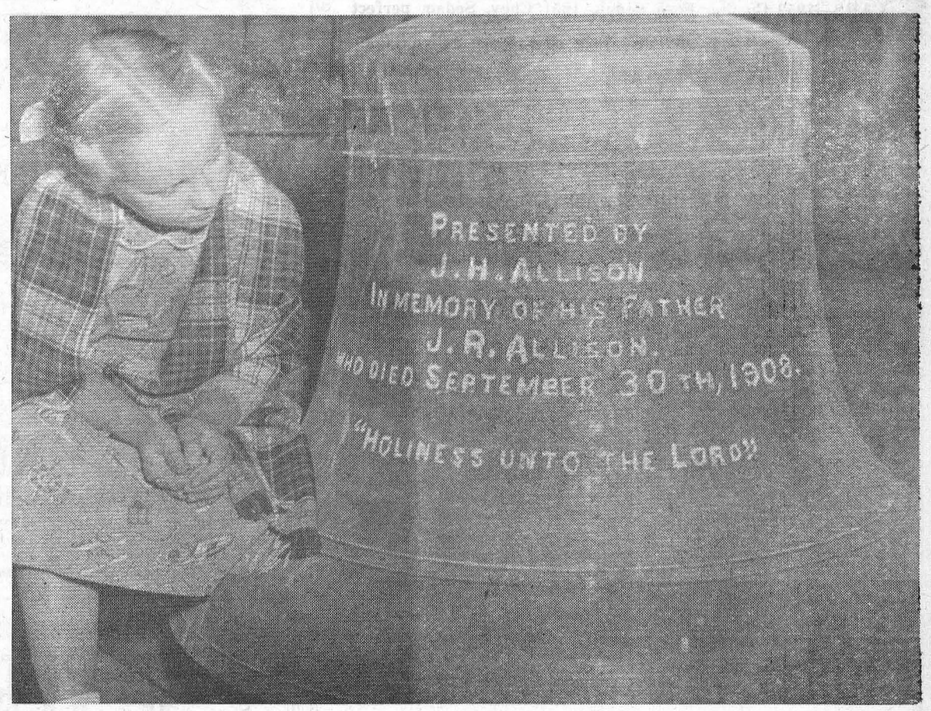

Trinity United Church Bell Removed in Renovations



School Patrol Youngsters Pose for Term-end Picture

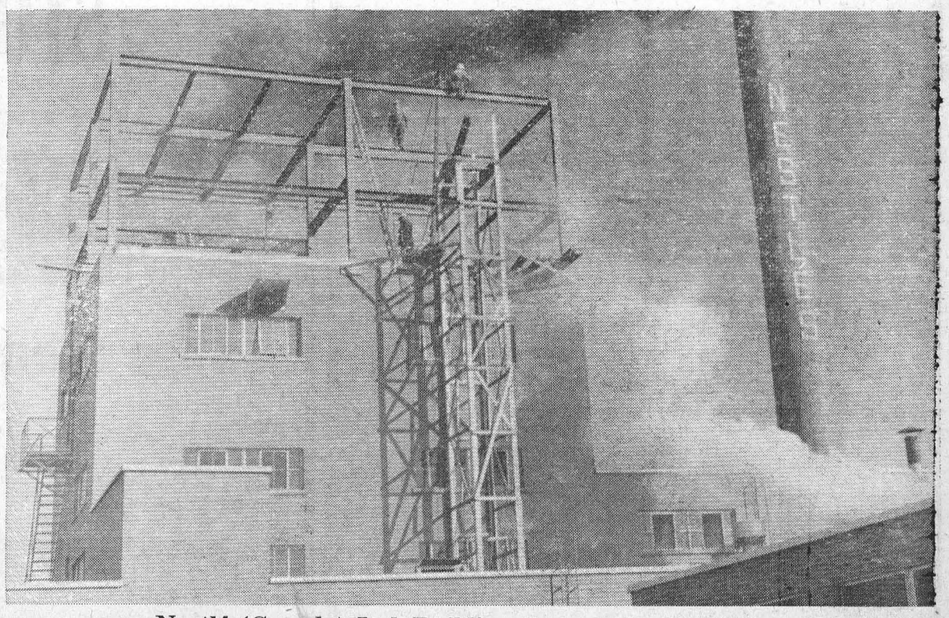

Nestlé (Canada) Ltd. Building Programme Continues

May We Extend To You Wishes For

HAPPY NEW YEAR

CASSELMAN'S CLOVER FARM STORE
CHESTERVILLE — ONTARIO

Every community, town, business or individual is dependent upon someone else for support and existence.
We are no exception.
Our business is dependent upon you, who have favoured us in many ways during the past 12 months.

One Purpose—"To Serve You Well"
MARCELLUS MEATS
and Locker Storage

Trucks - Trucks

CARS—1952 Custom Ford Sedan, 1951 Chev. Sedan, perfect

1955 3 to 4-Ton GMC TRUCK—In good shape, small milage.

1953 GMC with Dump Body—Ready to work; good tires.

'L 170' INTERNATIONAL—In fine shape, ready work, with dump body.

3-Ton FORD CHASSIS & CAB—All new tires.

THESE TRUCKS ARE PRICED TO SELL

CHARLES McMILLAN
YOUR INTERNATIONAL HARVESTER DEALER
CHESTERVILLE DIAL 414

For The Best In
GRAIN — FLOUR — FEED
and
FARM MACHINERY & SUPPLIES
Patronize Your Local Co-Op

Chesterville District Co-Operative Inc.
Dial 377 - - - - Chesterville

May We Extend To You Wishes For

HAPPINESS AND PROSPERITY IN 1957

LEON R. McMILLAN
MASSEY-HARRIS-FERGUSON & FAIRBANKS-MORSE DEALER
Phone 505 --Day or Night— Chesterville



THE CRAIGS—Rural Canada's most beloved farm family, The Craigs, were on television for one performance only. On December 23 they were part of the "Country Calendar" show, broadcast live from Briarwood Farm. Thomas, Martha, Janice, Bill, Nora, Freddie and Ben were on hand.

New Hydro Chairman Makes Inspection Of Power Project

Ontario Hydro's new chairman, James S. Duncan, C.M.G., has completed a first-hand inspection tour of the St. Lawrence development. The distinguished industrial executive, who now heads the Commission, visited the various sections of construction work on both sides of the International Rapids along the 40-mile stretch of the St. Lawrence River. He also toured the new townsites on the north shore and saw the rehabilitation work in progress at New Town No. 1 (Ingleside).

Accompanied by Project Director Gordon Mitchell, Dr Otto Holden, Chief Engineer, Mr Luther Cliff, of the Power Authority of the State of New York, and Mr F. M. Matejka, of Uhl, Hall and Rich, Mr Duncan inspected the powerhouse site, the Long Sault and Iroquois dams, the channel improvement work on both sides of the border. He also saw Seaway construction work at Eisenhower Lock and at Iroquois Point.

Mr Duncan was particularly interested in the rehabilitation work and the human relations problems involved. He made a close-up inspection of the house-moving work being undertaken in the Aultsville, Farran's Point, Dickinson's Landing and Wales area where houses are being transported to New Town No. 1. The chairman praised the work of engineers and construction men. He said that while he was not a technical man himself, he had great appreciation for their work and much admiration for the manner in which these difficult construction tasks were being carried out so expeditiously on the St. Lawrence project.

"I am sure from what I have seen in my inspection trip, that this power development will be constructed on schedule and meet the target date for first power in the summer of 1958. Much has to be done yet before that important date, but the manner in which the work is being done and the competence of those directing the operation make it certain that the Mrs Johnson Ouderkirk.
schedule," Mr Duncan stated.

SATISFIED CUSTOMER

An Internal Revenue Service employee at Little Rock, Ark:. received a straight answer to one of the questions in a tax return. After the query "marital status?" the taxpayer had written: "Good."

We Sincerely Wish For You

HAPPY NEW YEAR

CHESTERVILLE PLAY PEN
Mrs Al Kilby, Prop.
PHONE 833 — CHESTERVILLE

SILVER STAR STORE

For You and Yours We Wish A

A VERY PROSPEROUS NEW YEAR

FOR FREE DELIVERY—AT ANY TIME—PHONE 822
GEORGE LAFLAMME
KING STREET CHESTERVILLE

Osnabruck Centre W.I. Meets at Flintoff Home

Osnabruck Centre Women's Institute held the December meeting at the home of Mrs Delbert Flintoff, with 12 members and eight visitors. Mrs George Ferguson, president, was in the chair, assisted by the secretary-treasurer, Mrs Lloyd Gallinger.

The roll call, "My Most Embarrassing Moment," provided much amusement.

Mrs Delbert Flintoff gave a talk on the Mary Stewart Collect, stating it has become many club women's prayer—if everyone accepted it as it is, we would have "peace on earth, goodwill to men."

The programme consisted of current events and a reading, "No Room in the Inn," by Mrs A. Ware; reading, "Bringing in the Tree," by Mrs Geo. Ferguson; reading, "Christmas Symbols and Their Meaning," by Mrs Flintoff. Mrs Wilson Mattice told of some Christmas customs in Holland. Several Christmas carols brought the programme to a close.

The lucky ticket on the embroidered cushion was held by Joyce Ferguson. There was an exchange of Christmas gifts among those present. Twenty-two boxes of chocolates will be delivered to sick or shut-ins in the community before Christmas and the usual gift slated for the W.I. ward at St. Lawrence Sanitorium.

The meeting closed with the National Anthem.

Refreshments were served by the hostess, assisted by Mrs Fred Cryderman and Mrs D. Rutley.

Mrs Ferguson moved a vote of thanks to the hostess and her assistants.

The next meeting will be held at Mrs Ferguson's home on January 16 at 2 p.m. Each member is asked to bring an item for current events—world-wide, local or of W.I. work.

Phedime Bazinet

A retired farmer from Crysler, Phedime Bazinet, died in Cornwall Friday following a long illness. He was 71.

Mr Bazinet farmed at Crysler until his retirement 15 years ago. Since then he resided in Cornwall with a daughter. He was a son of the late Mr and Mrs Charles Bazinet. His wife, the former Sophie Gratton, died several years ago.

Survivors are four sons, Charles, Lorenzo, Euclid and Fernand Bazinet, all of Cornwall; three daughters, Miss Blanche Bazinet, Ottawa; Mrs Wilfred Bazinet and Mrs Paul Bergeron, all of Cornwall. Also surviving are a sister, Mrs Cleophas Meilleur, of Cornwall; and a brother, Joseph, Crysler.

The funeral was held Monday morning to Nativity Church for Requiem High Mass. Burial was in Crysler.

Mrs Wilbur Garlough Heads Williamsburg W.M.S.

The December meeting of Williamsburg United Church W.M.S. was held at the home of Mrs Strader McIntosh, under the leadership of the president. The meeting opened with a hymn and prayer. The roll call showed 14 members present and one visitor.

The next meeting will be held at the home of Mrs John McIntosh and the Mission Study period will be under the leadership of Miss Eva Myers.

The Christmas candlelighting service was conducted by Mrs W. Garlough with the assistance of six other members. The election of officers for 1957 was held, resulting as follows: President, Mrs Wilbur Garlough; 1st vice-president, Mrs Hilda McMillan; 2nd vice-president, Mrs John McIntosh; treasurer, Mrs Ward Casselman; secretary. Miss Eva Myers; literature, Mrs Hutchings; Stewardship, Mrs Carruthers; citizenship, Miss Ethel Deeks; community friendship, Mrs Loucks; Missionary Monthly, Mrs R. Millar; associate members, Mrs Strader McIntosh; supply. Mrs E. Deeks; pianist, Mrs Donald Barkley; lunch, Mrs O. Wert; birthdays, Mrs M. Saddlemire; superintendent of Mission Band, Mrs J. McIntosh.

A good way to prevent nuts working loose is to use a lock washer under them, but a dab of nail polish or ordinary lacquer on threads of the bolt will also help to keep the nut tight.

FULTON BROS.

IF YOU BUY IT AT FULTON'S IT'S GOOD — IGA — THE STORE OF QUALITY, BUT NOT OF HIGH PRICES

May We Extend To You Wishes For

HAPPINESS AND PROSPERITY IN 1957

The Bargain Table

"An Article Advertised is an Article Sold"

HELP WANTED

Young man to test milk samples (Babcock Tester) under the milk Industry Act. Preferably with certificate, but would consider training applicant if he will work to secure certificate promptly.—Nestlé (Canada) Ltd., Chetserville. 13-1

FOR SALE

Milk-fed, freshly killed roosters, 7 lbs. and up, at 40c per lb. Oven ready if requested.—Apply E. B. Moore, Phone 557, Chesterville. 13

WANTED

Salesman wanted to sell new and used cars and trucks.—Apply Gordon Fader, Melvin Motors Ltd., Winchester. 13

FOR SALE

Quantity of baled hay and barn baled straw.—Apply Wallace Gallinger, Gallingertown, Phone 267, Chesterville. 14

FOR SALE

We have a few loads of elm and maple furnace chunks left, cut to a size for your furnace, $4.75 per cord in 10-cord lots; also, dry hard and soft wood slabs, good quality. If building contact us for prices on lumber; you will find it pays. All free delivery on prices quoted. —Apply Donald C. Shaver, Aultsville, Phone 11r22. 13-13

FARM FOR SALE

Any Seaway Valley farmer interested in securing a choice 150-acre farm with or without cattle and machinery by March 1, 1957, contact by letter Box 887, The Chesterville Record. 15

DEAD STOCK

Dead stock removed from your farm promptly for sanitary disposal. $2 service charge for each call. Telephone collect: 3730 Cornwall, St. Lawrence Rendering Company Ltd. 31 Dec. 56

Bazaar and Tea Sponsored by Finch C.W.I. Has Christmas Theme

Seasonal decorations, baskets of Christmas flowers, pine sprays and poinsettias arranged about the room created a Yuletide setting in Finch Community Hall for the Christmas tea and bazaar sponsored by St. Bernard's Catholic Women's League. Flower baskets, a large oil painting depicting a winter scene hung over the mantelpiece and a gaily decorated fir tree added a complete homelike touch to the stage setting.

The tea table was centred with a flower arrangement of poinsettset with candelabra with green and red candles. Receiving and welcoming the guests were Mrs Wm. Beehler and Mrs Peter Manley. Acting treasurer for the afternoon was Mrs George Richer.

Presiding at the tea table were Mrs MacDougall, Mrs A. Foley, Mrs Wm. Moriarty, Mrs D. MacDonald and Mrs A. Courville. In charge of tea tables were Mrs B. Foley, Mrs H. Courville, Mrs S. Lebrun, Mrs H. Beehler, Mrs B. Rady, Mrs F. Godard, Mrs M. Provost, Mrs L. Swain, Mrs D. Grant and Mrs R. Leduc.

Conveners in the kitchen were Mrs E. Sloan, Mrs M. Vloet, Mrs H. Rombough. Tea conveners were Mrs B. Grady and Mrs J. Meilleur.

Sales tables were in charge of: Christmas tree, Mrs A. Beehler and Miss Mary Curran; fancy work, Mrs J. Manley and Mrs D. McMahon; aprons, Mrs A. Kearns and Mrs S. Murphy; plants, Mrs G. Rady; housekeepers' table, Mrs B. MacNaughton and Miss Mary Hunt, candy, Miss C. McMahon, Miss M. Hallman, Miss N. Vloet and Miss H. Lynch.

The winner of the silverware set and mahogany table was Mrs Adelard Menard, Alexandria, with ticket No. 445.

If you plan to paint over a surface that has previously been stained, first apply a stain sealer to prevent any possibility of the stain "bleeding" through the new coating.

Rocky Mountain sheep's usual coat of brown turns a blue-grey in winter.

Ingleside Rapidly Growing into Town Expect 1,500 Population in Modern Community

With 48 houses under construction by private contractors and 18 more moved in by Hydro, the once barren fields north of Woodland are taking on the air of the bustling community-to-come, Ingleside.

When Hydro rehabilitation teams finish their moving operations and more private homes are completed, there will be some 1,500 people living in one of the most modern towns along the St. Lawrence waterside.

At the moment moving operations are coming to a halt to insure that no families will be out of their homes over the Christmas season.

Also under construction in the new town are the Bell Telephone exchange, a water tank to keep up pressure in the recently completed system that has a capacity of 208,000 gallons and a railway station for which contracts have just been let.

Hydro officials estimate moving operations in Dickinson's Landing will be complete about mid-January and the moving machines will then move on to Farran's Point.

Altogether there will be 200 houses in the town when complete. Many of these will be privately built by residents of the Wales, Farran's Point, Dickinson's Landing area who prefer not to move their old homes.

At present there are about 60 people in the village and they have a bus service to and from the area's regular shopping districts. Plans are now being completed to set up a general store on the lines of the one already in operation at Long Sault.

When this is ready, some time early in the new year, the present station wagon will devote all its time to transporting children to and from school.

At present one school, the elementary, is well under construction with the brickwork partially complete and plans have been drawn up for a high school. This will be the first secondary school built in the area by the Osnabruck School Board. Also in evidence with signs marking their sites are Separate schools and several churches.

With only a few of the houses occupied at present, the services of the water tank will not be needed for some time.

Vic Harrison, Hydro's engineer in charge of the new town, stated the paint work on the inside of the tank would not likely be done until the warm weather returns because of condensation difficulties.

Area Minister Social Credit Candidate For Grenville-Dundas

Rev R. H. James, minister of a parish near Metcalfe, was nominated the Social Credit candidate for Grenville-Dundas in the next Federal elections. He received the nod at a meeting held at Bishops Mills, and Eric Fallis, of Britannia Heights, was nominated at Manotick as the candidate for Carleton County.

The Hon. Solon Low, National Leader of the Social Credit Party for Canada, told of the great enthusiasm for Social Credit in British Columbia. Seven years ago he addressed 12 voting delegates at the provincial convention; this year he spoke to almost 700. Interest is growing rapidly across Canada, arising from the accomplishments in Alberta and fast work in British Columbia. Social Credit, he said, expects to have candidates in every riding in Canada for the next federal election.

Mr Lowe outlined the progress of Social Credit in British Columbia and Alberta. In four years the party reduced the debt by 76 million dollars in British Columbia. Coming to power in Alberta in 1935, there was a debt of $167,000,000, requiring 51 per cent of the provincial revenue to pay the interest. Elected as inexperienced legislators, with careful management they adopted a policy of "pay as you go." Today Alberta is debt free and has the lowest taxes in Canada.

He reminded his listeners that Ontario gets more revenue from nickel than Alberta does from oil. He told of Social Credit setting aside a portion of the provincial profits for the benefit of the people, such as hospitalization, old age pensions, widows' allowance, and other necessities.

British Columbia gives old age pensioners $20 a month, Alberta $15, in addition to the federal $40.

The Rev R. H. James was born near Ottawa, a farmer's son. His family connection has been keenly interested in politics ,an uncle once running in Carleton for the federal house; a cousin is at present a member in Ottawa.

He served over four years with the RCAF during World War II, then entered college to study for the ministry. He served at Athens, Bishops Mills and now resides in a parish near Metcalfe.



BOBBY GIMBY—One of Canada's most sought-after musicians, Bobby Gimby, is in demand as a lead trumpet in radio and television symphony orchestras, leads a dance band of his own, appears on radio's "Happy Gang," and is one of the three personalities featured on the "Juliette" show every week on CBC television. He is more than just a top instrumentalist; his vivacious singing style and hilarious dialect comedy numbers keep him just as busy as his famous trumpet.

Crippled Children Society Appoints Miss F. Dion District Nurse

Mr R. W. Hopper, executive director of the Ontario Society for Crippled Children, today announced the appointment of Miss Fernande Dion as district nurse for the Society in the District of Ottawa.

Miss Dion is a graduate of the Hotel Dieu Hospital, Sherbrooke, Que., and received her Certificate of Public Health Nursing from the University of Montreal. Prior to her appointment to the staff of the Ontario Society for Crippled Children, Miss Dion was on the staff of the Prescott and Russell Health Unit. She also had Public Health experience with the Visiting Nurse Association of Detroit, the Fresno County Health Department, California, and with the Federal Department of Indian Affairs in Ontario.

In preparation for her work as district nurse with the Ontario Society for Crippled Children, she has had four months experience and observation related to the care and treatment of orthopaedic patients. Some of this time was spent at the Columbia Presbyterian Medical Centre in New York and the Hospital for Sick Children in Toronto. She has also had field observation visits to Variety Village, the Home for Incurable Children, Cerebral Palsy Centres and the Society for Crippled Civilians, all in Toronto.

Miss Dion will work in association with Mrs Eileen Mayo, Reg.N., in the Ottawa District Nursing Office located at 320½ Richmond Road in Ottawa. Miss Dion will be responsible for the counties of Dundas, Glengarry, Prescott, Russell and Stormont while Mrs Mayo will continue with Carleton, Lanark and Renfrew counties.

The Nursing Service of the Society is financed through the sale of Easter Seals.

MAJOR MISHAP

A car went out of control on the Los Angeles harbour freeway recently, plunged through a railing and crashed on a street 30 feet below.

Mrs Carrie Louise Washington, 27, climbed out of the wreckage unhurt but mad. "Darn," she said, "I broke my fingernail."

SILVERWOOD'S DELUXE ICE CREAM

We know you like our Giant Ice Cream Bars and now, for a real treat, why not pick up a gallon or half-gallon of ice cream on your way out of the theatre?

COMMUNITY THEATRE
Chesterville

When COLDS threaten or STRIKE!
HANDY TUBES AND ECONOMY PACKAGES
"217" TABLETS
Frosst
GIVE QUICK SAFE RELIEF

H. G. BIGELOW
Druggist
CHESTERVILLE — ONT.

SERVICE STATION OPEN THIS SUNDAY
Fyke's Garage

In order to accomodate the driving public one service station will be open every Sunday in Chesterville.
26-5-56.

The Biccum and Poapst Insurance Agency extend to one and all best wishes for a HAPPY AND PROSPEROUS NEW YEAR.

Our aim for 1957 will be "To Serve You Well."
H. E. Biccum H. D. Poapst

May I take this opportunity of thanking the people of Chesterville and District for their patronage during the past year.
MAY I WISH YOU
A HAPPY AND PROSPEROUS NEW YEAR

H. W. ALGATE
OPTOMETRIST

May We Extend To You Wishes For
A VERY PROSPEROUS NEW YEAR

Moriarty's
Phone 354 - - Chesterville

We welcome the opportunity the Holiday Season offers to express our appreciation of the patronage and good-will of our friends.
One of the pleasures at this time is the opportunity to put aside the routine of daily affairs and send cordial regards to our friends **with all good wishes for the New Year**

L. M. COLQUHOUN
KING STREET — Dial 511 — CHESTERVILLE

Another year has rolled by.
This is another opportunity to make new friends and serve old ones.
May we offer you our best wishes for a truly
HAPPY NEW YEAR

HUBERT McCLOSKEY
INSURANCE
CHESTERVILLE — ONTARIO

For You and Yours We Wish A
A VERY PROSPEROUS NEW YEAR

Sincerely,
GEO. GILLARD & SON
Geo. & Bert Gillard

Newsletters of Community Happenings as reported by Our Correspondents

Country Correspondence

Phone or send your personal news to your local correspondent or call the Record at 401, Chesterville

GOLDFIELD

Spending Holidays At Foley Home

Mr Thos. Foley, of the RCAF, Moisie, Que., is spending the Christmas holidays with Mr and Mrs Bernard Foley and family.

Local News

Mrs V. C. MacLeod and son, Winston, Smiths Falls, visited Mr D. MacLeod and family.

Mr and Mrs D. A. MacLeod and family, Mrs S. MacKay and Mrs MacNeil, Moose Creek, visited Mr and Mrs Hector Gillies and family.

Mr Wm. MacLeod and family, of Cornwall, visited Mr D. MacLeid and family.

Miss Blanche McMahon, Ottawa, is spending the Christmas holidays at her home here.

Mr and Mrs Thos. Mallet made Christmas calls on Mr and Mrs Johnson Ouderkirk, Mr and Mrs Lyle Marcellus, Mr and Mrs Wm. Servage and family and Mr M. Logten and family.

Miss Ellen Gillies, Messrs Donald and Hugh Gillies, Mr and Mrs D. A. MacLeod and family were dinner guests on Monday of Mr and Mrs Hector Gillies and family.

Mr Charles McMillan, reeve of Chesterville, and Mr Harvey Barkley called on Gililes Bros. on Monday.

FINCH

Spend Weekend In Cornwall

Mr and Mrs Gordon Ouderkirk and Gerald spent the weekend in Cornwall.

Finch News

Miss Darlene Ouderkirn, Ottawa, spent the weekend with Mr and Mrs Walter Ouderkirk.

Mr and Mrs J. L. Nephew and Mrs M. J. MacMillan spent Wednesday in Ottawa.

Mr and Mrs Willis Shaver and Douglas Shaver, Cornwall, spent the weekend with Mr and Mrs Osborne Shaver.

Mrs D. M. Nenry spent Monday in Montreal with Miss Margie MacLean.

Mr and Mrs D. M. Henry and family spent Christmas with Mrs W. H. Wereley and family, Cornwall.

Christmas weekend guests with Mrs G. MacLean included Miss Carol MacLean, Ottawa, Misses Margie MacLean and Peggy McKee, Montreal, and Miss Kay Redgate, Walkerton.

Miss Carol Grant, The Cedars, Que., is spending the holidays with Mr and Mrs D. Grant, Linda and Douglas.

FOUR CORNERS

Spending Few Days In Cornwall

Mrs Cyrus Lang is spending a few days in Cornwall with her daughter, Mrs Alex McRae, and Mr McRae.

Personals

Mr and Mrs Burnice Ouderkirk and Mr and Mrs Eldon Ouderkirk spent Monday in Cornwall.

Mr Foster Lagrove has gone to Mille Roches to reside with his son, Floyd Lagrove.

Mr and Mrs Harvey Casselman and Kay and Mr Johnson Ouderkirk spent Monday in Cornwall.

Mr and Mrs Alex Rutley spent Wednesday evening with Mr and Mrs Johson Ouderkirk.

Mr and Mrs Harvey Lang and family spent Thursday in Cornwall.

Mr and Mrs Johnson Ouderkirk and Reggie spent Thursday in Cornwall.

Mr and Mrs Jack Meldrum were in Cornwall on Thursday, accompanied by Mr and Mrs Alex Benton.

Mrs Allen Stark is spending some time in Kingston with her daughter, Mrs T. Janveau, Mr Janveau and family.

Mr and Mrs Gordon Ross and family, Newington, spent Sunday evening with Mr and Mrs Johnson Ouderkirk and family.

Mr and Mrs Dale Casselman, of Ottawa, spent the weekend with Mr and Mrs Campbell and Mr and Mrs Roy Casselman.

Women of the Church Elect Officers At Williamsburg

The December meeting of the Lutheran Women of the Church, Williamsburg, was held at the home of Mrs Arthur Loucks, with Mrs Frank Whittaker presiding and 24 members and one visitor in attendance.

Mrs Walter Loucks and Mrs Irwin Empey were leaders for the topic, "Everywhere, Christmas Tonight." The same leaders conducted the worship service, which consisted of Christmas hymns, Scripture readings and prayer. The leaders developed the topic with the assistance of several members, who represented various missionaries. These missionaries told how Christmas is observed by Christians throughout the world. Mrs G. L. Barclay told the true story of "Minako Sun," and prayer concluded the topic.

The members answered the roll call with Scripture verse containing the word "Observe."

Mrs Aldon Ennis and Miss Nina Casselman were welcomed into the society as new members.

A sum of money was voted to the Sunday School.

Henceforth the Women of the Church will be known as United Lutheran Church Women.

Mrs Ernest Merriken reported for the nominating committee, and the following officers were elected for 1957: President, Mrs Donald Hess; vice-president, Mrs Frank Whittaker; secretary, Mrs Ralph Casselman; mission treasurer, Mrs Irwin Empey; current treasurer, Mrs Arthur Loucks; education, Mrs G. L. Barclay; offering, Mrs Ernest Merriken; membership, Mrs Walter Loucks; Christian service, Mrs Bernard Whittaker.

The meeting closed with the missionary benediction, after which lunch was served by the committee in charge.

Mrs Ross Beckstead thanked the lunch committee and Mr and Mrs Arthur Loucks for their warm hospitality and offered felicitations to Mr and Mrs Loucks on their 22nd wedding anniversary, which occurred on that day.



GLORIA LAMBERT, who now does the singing chores every week on the "Barris Beat" seen over the CBC Television network. Toronto entertainment columnist Alex Barris is the emcee.

STREET NAMES GETTING LONGER

Steet names are getting longer.

A survey of 971 typical street names has been made to determine what is happening to street signs and their designs.

Today's average street name has almost seven letters, but the average is held down by such old-time favourite as Oak, King, Queen, Walter River, High, East West, North and South.

The higher average is due to the suburbanite's desire for a quaint or exclusive sounding name like Wyldhaven, Frost Woods, Briar Cliff, Trestle and Magnolia.

DANGEROUS JOB

Attendants at the Auckland zoo receive 10 shillings a week extra as "danger money"—and believe they earn it.

One keeper recently had a lion slash at him and rip his thumb to the bone. Another had to go to a hospital following a bite from a monkey. A few years ago a keeper was killed when he was crushed against a wall by an elephant.

Highest of the world's active volcanos, Llullalliaco, in Chile, towers 20,244 feet.

Canadian Pacific Railway Time Table

(Effective Sept. 30 - April 27)

Eastbound

Train
No. 22—For Montreal: 5.32 a.m. Daily
30—For Montreal: 8.24 a.m. Except Sunday
36—For Montreal: 4.53 p.m. Except Sunday
598—For Montreal: 6.12 p.m. Sunday Only

Westbound

597—For Smiths Falls: 11.55 a.m., Sunday Only
35—For Toronto: 12.25 p.m. Except Sunday
29—For Smiths Falls: 7.01 p.m., Except Sunday
21—For Toronto: 12.44 a.m. Daily

Full information can be obtained at Station: Phone 325, **T. D. Ross**, Agent.

Miss Mary E. Alguire

After an illness of one year, Miss Mary Eugenia Alguire died on Saturday. She was born on December 16, 1870, a daughter of the late Isaac Alguire and Ellen McIntosh. She had been a resident of Williamsburg all her life. For many years she was a Sunday School teacher and was a member of the United Church as well as the Red Cross.

She is survived by a sister-in-law, Mrs Annie Alguire, with whom she resided; three nephews, Grant, Clair and Ethan Alguire, all of Williamsburg; and two nieces, Mrs John Bell, Brinston, and Mrs Harry Garlough, of Williamsburg.

Funeral services were conducted by Rev R. A. Mitchell, of Chesterville, on Monday afternoon. Hymns sung were "What a Friend We Have in Jesus" and "Faith of Our Fathers."

Interment was made in Williamsburg Cemetery.

The pall bearers were Frank Whittaker, Floyd Whittaker, Bernard Whittaker, Arthur Loucks, Hugh Barkley and Walter Spearman.

HYLO EGGS

Receivers and Distributors
Grading Stations
Winchester — Osgoode
Chesterville

Daily Highest Market Price

HONEST GRADES
Two Electric Grading Machines — No Waiting

Harold Marriner, Manager
Chesterville

THE 1957 DODGE

THE CAR WITH THE FORWARD LOOK
Royals — Mayfairs — Regents — Crusaders
Unequalled for Comfort, Quality, Beauty
Are Here Now
COME AND LOOK THEM OVER

DEPENDABLE USED CARS
A Good Selection

First Class Mechanical Service on Cars and Tractors

MacDONALD MOTORS
PHONE 280
Main St. W. — Winchester
26tf.

Dutch Sash & Door Factory

SASH — DOORS — FRAMES
Woodworking of All Kinds for Less Money

Odd-sized Doors & Windows—Special Price
Suitable for Most Buildings

Save 20-30% by buying from the manufacturer
STORM WINDOWS AND DOORS

Adriaan Heuff, Prop.
Morewood Ont. - - - Dial 629

Professional Directory

Life Underwriting Needs
Family Income
Mortgage-Savings; Select Life Plans
HUBERT McCLOSKEY
Phones: Chesterville 763; Ottawa CE6-7489.
8 Mar. '57

H. W. ALGATE
Optometrist
at P. J. GILROY'S
Chesterville
THURSDAY, JANUARY 3, 1957
Only By Appointment
IN ADVANCE

EDWIN McINTOSH
WILLIAMSBURG
Co-Op Auto Insurance
Phone 398r2, Morrisburg or contact Co-Op Store
2-18-55

Moving & Hauling
We are completely equipped to look after your commercial hauling and all local and long distance moving.
Consult us for rates—our prices are reasonable.
H. A. GREER, Prop.
CHESTERVILLE — ONT.
1 Apr. 56

WM. J. MASTERSON
Co-Op Auto Insurance
Chesterville Co-Op

Whether It is To Buy or Sell
SEE
GORDON W. THOM
Real Estate
MORRISBURG — ONTARIO
Phone 87 or 11W 2-56

Dr. H. S. Hutt, D.D.S.
CHESTERVILLE, ONT.
OVER BANK OF NOVA SCOTIA
DIAL 318

CASS & CASS
LAW OFFICES
Chesterville Dial 735
Banko of Nova Scotia Building
Winchester Phone 11

Clement Insurance Agency
Since 1893
GENERAL INSURANCE
Our knowledge and experience in Insurance enables us to give you a first class, prompt efficient service.
JOHN CLEMENT
Chesterville — Phone 598
3-4-57

C. W. CASSELMAN AGENCY
(Establish 1905)
Automobile Financing
GENERAL INSURANCE
At Residence on Queen St. East
DIAL 398 — CHESTERVILLE
51-52

BICCUM & POAPST
Insurance & Real Estate Brokers
Can give you a complete Insurance and Real Estate Service.
We are representatives for a general insurance lines and th North American Life Assuran Co.
Phone Us Collect
PH. 285 — WINCHESTER

Rowe Funeral Service
Ambulance — Modern Equipment
Hospital Bed for Rent
Dial Chesterville 437 day or night
W. B. ROWE
Funeral Director and Embalmer

Insurance—Financing
Automobiles, new trucks, new tractors and farm equipment insured and financed at low rates.
Hough Insurance Agency
Chesterville — Phone 854

R. G. Dodds, D.D.S., L.D.S.
Dentist
DIAL 334
At Residence on Albert Street
CHESTERVILLE

LICENSED AUCTIONEER
Will handle all kinds of Farm or Household Auctions. Guarantee results. Reasonable rates. Write or phone for dates at my expense.
Dwight Tupper
Dial 514 — Chesterville, RR1

DELBERT HUMMEL
Licensed Auctioneer for all kinds of sales, at reasonable charge.
Chesterville RR 1. 33

We Sincerely Wish For You

HAPPINESS AND PROSPERITY IN 1957

BOGART MOTORS
Showroom and Service Station Open Every Night Until 10 p.m.
CHESTERVILLE — ONTARIO

FOR THE FINEST IN TV
SEE THE NEW 1957 MARCONI
The Best Marconi Yet!
DEPENDABILITY IS THE FINEST FEATURE OF MARCONI
Brilliant Picture — True Sound — Exquisite Design
Compare these Marconi life-tested masterpiece TV models with anything on the market today, in any price bracket, and you will settle for nothing less than a Marconi.
SEE ALL THREE SERIES NOW ON DISPLAY IN THIS EXCITING LINE-UP OF RECEIVERS
You're sure to find a set with the right screen size features, tuning controls, cabinet style and price tag that exactly suits you.
Make your unhurried choice, and remember, whichever set you select, built into it will be the dependability that has made Marconi Canada's largest electronic specialists.
DROP IN AND LET'S TALK IT OVER
Your Marconi Dealer Since 1932
MUNRO'S GARAGE
CHESTERVILLE — ONTARIO
52tf

FRENDLEE FARM CHATS—
(Continued from Page 2)

two blocks from the beach where I could hear that continual roar all night long. It sounded like heavy rain on an iron roof.

Anl I think that now I understand better why people who have lived along the ocean shore are never really happy anywhere else. HA Now to each one of you A Very Happy and Prosperous New Year.

GIANT FROG MAY GO ON DISPLAY

A frog said to be the biggest and most famous in the world may go on display again in the Barker House Hotel, Fredericton.

The "Coleman frog," whose last owner, S. L. Chauncey Coleman, 77, died at nearby Oromosto recently, may return to its place in the hotel showcase where its 42 pounds made tourists gape for more than half a century.

Legend has it the frog was discovered by the late Frederick Coleman, who had it stuffed when it died. A more popular story says the frog was captured when it weighed seven pounds and tipped the scales at 42 pounds when it died.

NO STATUE

The city fathers have gone cold on a plan to erect a statue of King Henry III in England's Hampshire County's new council building.

The project went into the deep freeze as a result of some historical research by Councillor H. M. King, who found that the 13th century monarch—who styled himself "Henry of Winchester"—once remarked:

,'The city and the district stink. I was born in this city and yet nowhere have I been so disgracefully treated. There is no county so infamous in England, none stained so deep in crime."

FOWL BILL

A Kent, England, farmer offered 24 cockerels in payment of a £20 electricity bill. The offer was refused.



LORRAINE FOREMAN—With a toast to the New Year, here is vivacious Lorraine Foreman, singing star of CBC's "Country Hoedown."

TRAINING WOLVES TO PULL SLEIGH

Two full-blooded timber wolves are being broken in as sleigh dogs this winter by Wayne Bradford, manager of the Saskatchewan Government Trading store at Wallaston Lake.

Mr Bradford captured the two wolves, a male and a female, nine months ago when they were only a week old. The mother, along with seven other wolves, were shot after they had become a menace to local fishermen.

Taking two wolf pups home, Mr Bradford placed them in with a litter of husky pups still being weaned by their mother. Although the wolf pups were nearly a month younger than the huskies they were still much larger, according to Mr Bradford. The mother apparently didn't notice the size difference of her two new arrivals at mealtime, and accepted them.

At the age of two months, the pups were the size of fully grown spaniels, and just as playful. Mr Bradford said that Billy, his four-year-old son, played with the two supposedly deadly animals nearly every day during last summer.

"From the way the two of them wagged their tails, sometimes I found it hard to believe they were actually wolves," Mr Bradford said.

Now nine months old, the two wolves are nearly full grown, and already much larger than any sleigh dog. Both are still friendly, even to strangers. However, as a safeguard, they are now kept on chains outside the house.

When he first tried them on a sleigh, Mr Bradford discovered that instead of trotting as normal sleigh dogs do, the wolves preferred to gallop. He hopes he can eliminate this peculiarity during their winter training.

But, whether they gallop or not, Mr Bradford feels that two timber wolves on a sleigh are worth five huskies anytime.

POOR EXCUSE

A Derby, England, motorist told the judge he was hurrying past trolley-car overhead cables because the interference blicked his car radio "and I wanted to hear the horse race being broadcast." He was fined £20.



EVERYBODY EATS-- TRY THESE!

By Helen Graham

POULTRY LEFT-OVERS

IF THE TAG END of the Christmas fowl is not eaten up, try one of these recipes to polish it off:

Creamed Chicken in Patty Shells

1½ cups cooked chicken or turkey
2 tbsps. flour
¼ tsp. salt
⅛ tsp. celery salt
Few grains cayenne
2 tbsps. butter
½ cup chicken stock
½ cup milk
1 tsp. chopped onion

Make white sauce of flour, seasonings, butter, chicken stock and milk. Add onion. Add chicken and heat. Serve in patty shells.

If you are feeling lazy after the Christmas rush, open a can of cream of celery or chicken soup and heat the chicken or turkey in it. And if you want to dress up the meal a bit add ½ cup peas or canned mushrooms.

Chicken or Turkey Souffle

¼ cup butter
¼ cup flour
1 cup milk
¾ tsp. salt
Few grains pepper
3 egg yolks
1 tbsp. finely chopped onion
1½ cups chopped chicken
3 stiffly beaten egg whites

Melt butter; blend in flour. Stir milk in gradually. Add seasonings and cook until thick, stirring constantly. Remove from heat. Stir in yolks, onion and chicken. Cool to luke warm. Fold in egg whites. Pour into greased casserole. Bake in 350 degree oven 40 minutes.

Chicken Pie with Cheese Biscuit Topping

1 can condensed celery soup
½ cup milk
2 cups diced cooked chicken or turkey
1 cup cooked peas
1 cup canned sliced mushrooms
1 tsp. lemon juice

Add milk to celery soup; add remaining ingredients; heat. Place in greased casserole. Top hot filling with cheese swirls. Make dough from two cups biscuit mix. Pat into a rectangle ¼ inch thick. Spread with softened butter and sprinkle with cup grated cheese. Roll as for jelly roll; cut in ½ inch slices. Place cut side down on chicken mixture. Bake in a hot oven 20 minutes.

Chicken Salad

3 cups diced cooked chicken
1½ cups diced celery
1 tsp. salt
3 hard cooked eggs
2 tbsps. chopped pimento
2 tbsps. chopped onion
Mayonnaise

Mix all ingredients lightly and moisten with mayonnaise. Serve on lettuce and pass hot rolls or muffins.

MOPPINP-UP OPERATION FOLLOWS OIL DELIVERY

Washington oil deliveryman Robert Harding couldn't understand why he didn't hear any "tank full" noises.

So he and his truck driver, Albert Green pumped another 100 gallons of fuel oil into the intake pipe outside the two-storey house.

But he still didn't hear any of those old familiar "tank full" whistling noises that tell the veteran oil deliveryman it's about time to stop pumping.

So Harding and Green pumped in another 100.

By then the oil truck gauge read 385 gallons. But the order called for filling a 135-gallon tank.

As Harding explained later, he realized there was "something wrong."

Then he noted another thing about that order: It called for delivery of oil to 323 34th St. NE and what do you know—the number on this house where he was delivering the oil was 223 34th St. NE.

Harding and Green left to consult higher authorities at Griffith Consumers Co. Mrs Charles Gober, of 223 34th St. NE, arrived.

The house seemed to smell of oil. Mrs Gober investigated. She found 385 gallons of oil five inches deep covering the floor of her cellar recreation room.

Obviously there was some mistake. The Gobers don't have an oil burner. The tank was removed eight years ago. Only that old intake pipe remains.

Firemen were already swabbing the floor when workers from the Griffith Consumers Co. arrived with more mops.

SOMETHING LACKING

Belleville police charged a 17-year-old youth with operating a motor vehicle in an unsound mechanical condition.

Police said his truck had no emergency brake, rear fenders, windshield wipers, horn, top, doors, headlights or insurance.

The Sumerians of Mesopotamia 3,000 years ago made fine straight razors and the first sun-dried bricks.



JOAN FAIRFAX, singing star of "The Denny Vaughan Show," is a charming and attractive television personality, in addition to being a talented artist, as this recent photograph demonstrates.

Memorial Works

GRANITE MEMORIALS
Inscriptions at Cemeteries
Quality — Workmanship — Fair Prices

THOS. KLINGVALL
PROPRIETOR
Chesterville — Phone 224

PLUMBING & TINSMITHING

8-gal. Milk Cans Completely Re-tinned—2 Weeks Service

We are ready to attend to all your Plumbing Repairs and New Equipment installations such as Bathrooms, Pressure Systems, Water Softeners, etc.

For Economical heating let us install a **New Oil Burner** in your present furnace.

NEW FURNACES ON HAND
Space Heaters in Stock — Galvanized Iron Roofing
Eave Troughing Fitted

Willis Cross · **Chesterville**
MAIN STREET PHONE 647

—COAL
—HARDWARE
—BUILDING SUPPLIES

Begg Lumber Company
CRYSLER, ONT.
PHONE 373 and AVOID DISAPPOINTMENT

We Sincerely Wish For You
A VERY PROSPEROUS NEW YEAR

E. B. LYNCH
AGENT
PHONE 874 — — CHESTERVILLE

- **PHILCO** -
TELEVISION
Presents Three Major Discoveries:
The Micro-Grid Tuner — The Magnetic Ring
Permanently-sealed Precision Circuits
Look To Philco for Performance
In Attractive Designs and Prices to Match
Completely Installed
See them now at
CUMMINGS FURNITURE SALES
PH. 397 - - CHESTERVILLE



HOUGH INSURANCE AGENCY
Phone 854 CHESTERVILLE Box 294

Look Trim— *without dieting!*



ABEL'S DRY CLEANERS
PHONE 622
CHESTERVILLE — ONTARIO

MAINLY ABOUT PEOPLE

Phone Us Your Personals
Call 401

Mr and Mrs Jack McAvoy and family and Mr and Mrs Don Hamil and family spent the holiday with Mr James McAvoy and Frances.

Miss Christine Malcolm, of Toronto, was a guest with Mrs R. Campderros, Addie and Madge for Christmas.

Mr and Mrs Bert Bramley, of Brockville, Miss Amoret Smith, of Toronto, and Mr Douglas Smith, of Peterboro, spent the holiday with their parents, Mr and Mrs M. F. Smith.

Mr and Mrs Hubert Dixon and family, Niagara Falls, spent the holiday with their parents here.

Miss Miriam Gilroy, St. Catharines, is spending the Christmas holiday with her parents, Mr and Mrs P. J. Gilroy.

Miss Aura Graham, Niagara Falls, flew home at the weekend to spend the holiday with Mr and Mrs Keith Graham and Mary.

Major and Mrs K. D. McQuaig, Ann and Peter, of Camp Borden, spent Christmas with the former's father, Wib. McQuaig in Finch and visited Mrs McQuaig's relatives in Chesterville.

Miss Ruth Garrow, of Toronto, was a guest of her aunt, Mrs G. C. Lacey, for Christmas and Boxing Day.

Miss Marion Casselman, Kingston, is spending the holiday with her sister Mrs F. M. Cass, and Mr Cass on Albert Street.

Mrs Hugh McMillan is spending some time in Montreal with her daughter and family.

Miss Eldred Edgerton, R.N., of Ogdensburg, N.Y., spent the holiday with her mother, Mrs Wib. Edgerton, and her sister, Mrs Hlida Belsher and Gail.

Mr and Mrs Wm. H. McMillan, Ottawa, spent Christmas with the former's parents, Mr and Mrs E. B. McMillan.

Coming Events

AUXILIARY MEETING

The regular meeting of the Winchester District Memorial Hospital Auxiliary will be held in the Town Hall, Winchester, on Thursday evening, January 3, 1957, at 8 p.m. A good attendance is requested.

13-1

EUCHRE AND DANCE

A euchre and dance will be held in Morewood I.O.O.F. Hall on Friday, December 28, 1956, at 8.30, sponsored by Morewood Oddfellows. 13

St. Luke's C.G.I.T., Finch Holds Vesper Service

The C.G.I.T. held their National Christmas Vesper Service in St. Luke's Presbyterian Church, Finch. The girls entered the church singing the carol, "Silent Night," and took their place in the choir. Ann McDougall was leader for the service. The Scripture was read by Jean McMillan. The poem, "A Christmas Prayer," by R. S. Cushman, was read by Ann McDougall.

The White Gift offering was received by Ruby Cameron, Dawn Hanna, Gail Hanna, Freida MacLean, Ann Bell and Janice Nephew, and it was dedicated by Ann McDougall. The choir sang two selections, "O Holy Night" and "What Child is This." Marlene MacLean told the Christmas story, "Beautiful is the Child."

The candle lighting service was conducted by Ann Bell, Marjorie Waldroff and Alice Rupert. The closing carol was "Joy to the World" and the congregation remained standing until the C.G.I.T. girls retired. The benediction was pronounced by Rev J. W. Bell.

The service was in charge of the leaders, Mrs D. K. MacLean and Mrs K. MacMillan. Mrs J. W. Bell directed the music. Miss Phyllis Bell was organist.

3 M's Christmas Party Visited by Santa Claus

The 3 M's Group, of Chalmer's United Church, Finch, held their Christmas party in the church hall. The president, Gladys Ouderkirk, welcomed the members and guests and opened the meeting with the Call to Worship, followed by a Christmas carol and the Scripture reading by Marion Hough. The carol, "Silent Night, Holy Night," was sung quietly as a prayer.

The story, "The Message of the Bells," was told by Mae Price. The story entitled "A Christmas Sermon" was told by Claribelle Dukelow. This was followed by a duet by Eileen and Gladys Runions. The Christmas story "The Angels and the Shepherds" was very ably told by Gladys Ouderkirk, followed by a solo, "Christmas," sung by Eileen Runions.

A short business meeting was conducted by Gladys Ouderkirk, assisted by the secretary, Eileen Runions. Following this a singsong of Christmas carols conducted by Marion Hough was enjoyed. The reading "Father Calls Me William," by Myles Nephew, brought the programme ti a close.

Rev Cecil A. Dukelow entertained the group with several party games which were enjoyed. At the close, Santa Claus arrived and distributed gifts to everyone from a gayly decorated tree. Lunch was served by the group, which brought a very enjoyable evening to a close.

New Chairman of Hydro on Inspection Tour



NEW HYDRO CHAIRMAN INSPECTS HOUSE MOVER—James S. Duncan, newly appointed Chairman of Ontario Hydro, poses in front of the large house moving machine used in the relocation of houses on the St. Lawrence Power Project. The Hydro Chairman completed a two-day tour of the Power Project which was highligted by a demonstration of the house moving equipment in action. While on the Project, Mr Duncan met with municipal offcials and key engineers in Hydro's Rehabilitation Programme.—Ontario Hydro Photo.

Weegar–Swerdfeger

Morewood United Church was the setting for a pretty wedding when Marlene Linda Swerdfeger, eldest daughter of Mr and Mrs Carmen Swerdfeger, of Ottawa, formerly of Morewood, and Donald Clare Weegar, only son of Mr and Mrs Bert Weegar, of Morewood, were united in marriage in a double ring ceremony, with Rev D. L. Gordon officiating.

Christmas greens and baskets of 'mums decorated the church. The wedding music was played by Mrs Gerald Gardiner. The soloist was Mrs Archie Coulthart.

Given in marriage by her father, the bride was attended by Miss Eunice Swerdfeger, of Ottawa, cousin of the bride, and little Lynn Swerdfeger as flower girl. Bruce Carruthers was best man. Ushers were James Carlyle and Robert Stephenson.

For the occasion, the bride chose a gown of white velvet, waltz-length with princess lines, with V-neckline. Her shoulder length veil was held in place by a circular headdress of shirred velvet. She carried a white Bible adorned with roses, the gift of the groom. She also wore a pearl necklace and pearl earrings.

The bridesmaid's dress, made on princess lines, was of red velvet. She wore a pearl necklace and earrings and carried a bouquet of white 'mums.

Little Miss Lynn Swerdfeger, sister of the bride, was flower girl, wearing a white crystalette dress over taffeta and carried a nosegay bouquet of blue 'mums.

The bride's mother wore a blue dressmaker's suit with winter white accessories and corsage of white 'mums.

Mrs Weegar, mother of the groom, wore a soldier blue crepe dress with lace inserts, winter white accessories and a corsage of red roses.

Following the ceremony, a reception was held in the church hall. Later, Mr and Mrs Weegar left on a trip to New York City and Eastern points. For travelling the bride wore a peacock blue wool dress and black seal jacket, white angora hat and gloves and pink and white 'mums.

Mr and Mrs Weegar will reside in Kingston.

Kenneth Best New Ag. Rep. in Stormont

Peter Manley, M.P.P. for Stormont, received word from Hon. William Goodfellow, Minister of Agriculture for Ontario, that Kenneth Best will succeed R. R. Crozier as Stormont County agricultural representative. Mr Best will begin his duties on January 1.

Mr Best is a Bachelor of Scientific Agriculture and he has been in the service of the Ontario Department of Agriculture for several years. He has been assistant agricultural representative in Peterborough County and has served in Oxford County. His special interest is dairy farming.

Candlelight Service Held by Members Of Trinity United W.M.S.

A candlelight service was held in the dining hall of Trinity United Church on December 13 by ladies of the W.M.S. The meeting opened with Hymn 59, followed by prayer by the president, Mrs Lyle Marcellus.

Roll call was answered by calls made and cards sent to sick and shut-ins. Minutes of the November meeting and the annual meeting were read. Reports were given by the secretary and treasurer, Mrs W. Hamilton. Mrs Chas. McMillan was made a life member.

The collection was taken by Mrs H. Durant and dedicated by Mrs Marcellus.

Miss E. Merkley reported for the birthday fund. A very successful food sale netted the sum of $60. Mrs W. Dixon reported for Stewardship and Mrs Durant for Citizenship.

The executive meeting will be held January 2 at 2 p.m. in the dining hall. The slate of officers for 1957 was brought in by Mrs Marcellus who moved their adoption, which was seconded by Mrs E. Forward.

Hymn 53 was sung, with Mrs S. Shay at the piano.

The worship service was in charge of Mrs W. Hamilton, assisted by Mrs H. Durant, Mrs Mitchell, Mrs Aura Hutt, Mrs H. Kittle, Mrs H. Merkley and Mrs Albert Smith, who lighted candles while Mrs Chas. McMillan sang "O Come All Ye Faithful."

A questionnaire on Korea was conducted by Mrs Hamilton, assisted by Mrs Albert Smith and Mrs Howard Kittle.

Mrs Marcellus thanked Mrs R. A. Mitchell for all the help she had given the W.M.S., as this is the last meeting she will attend before leaving for Magog, Que.

The meeting closed with prayer.

Finch W.I. Meets At Rombough Home For December Meeting

A large number attended the December meeting of Finch W.I. held monday night at the home of Mrs Hugh Rombough. The meeting opened with singing the opening Ode, acompanied by Mrs E. Droppo, repeating the Mary Stewart Collect and the Lord's prayer in unison.

Mrs G. MacLean presided for the opening exercices as the president, Mrs Donald Casselman, was unable to be present at the start of the meeting. The minutes were read by the secretary, Mrs E. Montgomery.

Correspondence was read and it was decided to send a donation to Cornwall Sanatorium in response to the Christmas Seal appeal. A donation to Finch Public Library was also approved.

It was decided to accept material to make quilts and children's clothing for the Cornwall Save the Children Fund.

The treasurer's report was read by the secretary. Members were requested to bring in their penny round-up bags for the Mental Health Society.

A reading, "Let's Keep Christmas," by Mrs G. MacLean and a talk on Christmas traditions entitled "Any Shepherds for Tea," by Mrs John Bell, was much enjoyed by all. There was an exchange of Christmas gifts and a social hour enjoyed after a delicious lunch served by Mrs Rombough, Mrs W. G. Brownlee, Mrs W. Swerdfeger and Mrs M. McLeod.

The motto for the meeting was "I will honour Christmas in my heart and try to keep it throughout the year."

The next meeting will be held at the home of Mrs Donald MacIntyre when each member is requested to answer the roll call with "A Money Raising Idea." The motto will be "Every day is a new beginning, every morn the earth made new."

CARD OF THANKS

I wish to express my sincere thanks to all those who remembered me with cards, visits and treats during my two weeks' stay in Winchester Memorial Hospital. Special thanks to Dr Justus.

Mrs Fred Veley.

CARD OF THANKS

I wish to express my sincere thanks to all those who remembered me with cards, letters and treats while I was ill with pneumonia at my home. Special thanks to Drs Howard and Duane Justus.

Mrs Stanley Brown.

Cremation was the customary form of burial in ancient times in many lands except Egypt and China.

This Sunday AT THE CHURCHES

ST. LUKE'S LUTHERAN CHURCH — DUNBAR
Dr Houser, of Waterloo Seminary
SUNDAY, DECEMBER 30, 1956
2.30 p.m. Worship Service
"Come to worship, leave to Serve."

THE PENTECOSTAL CHURCH
Rev A. J. Edgeley, Minister
SUNDAY, DECEMBER 30, 1956
2.00 p.m. Sunday School
3.00 p.m. Worship
7.30 p.m. Worship
Friday Night—8 p.m., Bible Study and prayer.

PRESBYTERIAN CHURCH
Mr Douglas Fry, Student Minister
SUNDAY, DECEMBER 30, 1956
11.00 a.m. Morewood
2.30 p.m. Dunbar
7.30 p.m. Chesterville

MOREWOOD UNITED CHURCH
Rev. D. L. Gordon, Minister
SUNDAY, DECEMBER 30, 1956
10.30 a.m. Morning Worship
11.30 a.m. Bible Class
All Made Welcome

TRINITY UNITED CHURCH
Rev. R. A. Mitchell, Minister
SUNDAY, DECEMBER 30, 1956
10.30 a.m. Church School
10.30 a.m. Morning Worship
No Evening Service

CHURCH OF THE HOLY TRINITY
Rev E. K. Lackey, Russell
SUNDAY, DECEMBER 30, 1956
9.30 a.m. Worship

ELMA UNITED CHURCH
Rev Nathan Bowering, Minister
SUNDAY, DECEMBER 30, 1956
10.00 a.m. Sunday School
11.00 a.m. Public Worship

BEGINNING
SUNDAY, JANUARY 6
Presbyterian Church Services Will Be Held At The Following Times:
10.00 a.m. Chesterville
11.00 a.m. Morewood
2 p.m. Dunbar
14-2

SHOW BILL

Thurs., Fri., Sat. Dec. 27-28 & 29
"Garden of Evil"
A drama in CinemaScope and Technicolor. Starring Susan Hayward, Gary Cooper and Richard Widmark. Also short subject: **"Tournament of Roses."**

Mon., Tues., Wed. Dec. 31, Jan. 1-2
"Mister Roberts"
A comedy in CinemaScope and Warner Color. Starring Betsy Palmer, Henry Finda, James Cagney, William Powell, Jack Lemmon, Ward Bond and Phil Carey.

PICADILLY
Williamsburg

Community
THURSDAY, FRIDAY, SATURDAY DECEMBER 27-28-29
"THE KING AND I"
CinemaScope, Technicolor
More than your eyes have ever seen, more than your heart has ever known. Romance is at a high pitch in this entertainment-packed Rogers and Hammerstein musical.
Deborah Kerr, Yul Brynner and Rita Moreno.

NEW YEAR'S EVE
-- BALL --
Sponsored by Chesterville Rotary Club
Chesterville Community Hall
MONDAY, DECEMBER 31, 1956
Starting at 9 p.m.
FUN — FROLIC — FAVOURS
Russ Hay's Orchestra
ADMISSION: — — $1.00 each

FAMILY STYLE ENTERTAINMENT
Winchester
DOORS OPEN 7:00 P.M., CONTINUOUS FROM 7:30
Saturday Evening Shows Start at 6.30 p.m.

THURSDAY, FRIDAY, SATURDAY DECEMBER 27-28-29
"WALK THE PROUD LAND"
In CinemaScope and Colour
Starring Audie Murphy, Pat Crowley and Anne Bancroft

MONDAY, TUESDAY, WEDNESDAY DEC. 31, JAN. 1-2
"BEST THINGS IN LIFE" ARE FREE"
In CinemaScope and Colour
Starring Gordon McRae, Ernest Borgnine, Sheree North and Dan Dailey