THE CHESTERVILLE
RECORD

Vol. 82 No. 9 | Chesterville, Ont. | Single Copy 15¢ | Wednesday, November 3, 1976



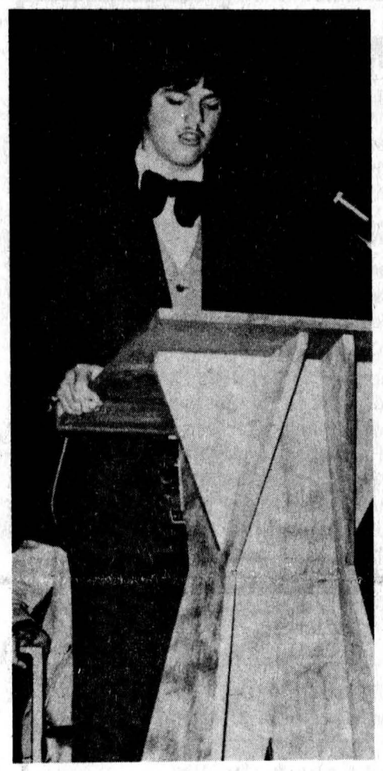





Top photo, members of the graduating class of E.S. Tagwi S.S. Friday night at the school's commencement exercises. Above left, French valedictorian Gilles Bazinet delivers his discours d'adieu while, centre, Karen Ferguson gives the English valedictory. Right, Dawn Wert is presented with the Tagwi Trophy, the school's most coveted award, by principal Gilles Metivier. Below recipients of Secondary School Graduation Diplomas. There were 62 level five grads and 144 level four graduates at Tagwi this year.

- staff photos -



Avonmore girl winner of top award at Tagwi

AVONMORE (Staff) - Eighteen-year-old Dawn Wert, daughter of Mr. and Mrs. Sesel Wert, Avonmore, was presented with the Tagwi Trophy, the school's most coveted award, by principal Gilles Metivier at E.S. Tagwi S.S. commencement exercises here Friday night.

Mr. Metivier explained the award is made for "excellence in studies and in citizenship" and Miss Wert, last year's head girl, combined the two qualities in being named the winner.

As well as occupying a prominent seat on the student council, she was active in school athletics and social affairs. A member of the Outdoor Club, Constitution Committee, curling and track teams, Miss Wert also played a large part in organizing last year's winter carnival at Tagwi.

She is now enrolled in the B.A. Sc. program at the University of Guelph where she is seeking a degree in Family and Consumer Studies.

Presentation of the award was made at the close of an evening during which 144 students were presented with Secondary School Diplomas and 62 students were presented with Secondary School Honor Diplomas.

Included among the 62 level five graduates were 13 Ontario Scholars who were presented with their certificates and $100 bursaries by Wes Libbey, chairman of the Stormont, Dundas and Glengarry County Board of Education.

Master of ceremonies Gerald Samson said the school "is not superstitious. This is the second year in a row we have had 13 Ontario Scholars - all graduates of grade 13.

The top graduates in the Class of 76 were Gilles Bazinet, Charlene Blaney, Maureen Bush, Cheryl Byers, Karen Ferguson, Marian Jans, Paul McDonell, Glenda MacInnes, Diane McMonagle, Sylvie Racine, Sharon Rainey, Barrie Termeer and Linda Wheeler.

A total of $9,360 in scholarships and bursaries were won by members of the graduating class at Tagwi last year. Thriteen hundred dollars were through Ontario Scholarships.

Winners of major scholarships and bursaries were Sharon Blaney, presented with the Tagwi Student Council Scholarship of $500; Maureen Bush, a $600 scholarship from Queen's University; Marian Jans, $700 from Carleton University;

(continued on page 3)

Ouderkirk announces candidacy for Reeve

BERWICK (Staff) - Johnson Ouderkirk, Finch Township's veteran municipal legislator, has announced his intention to run for Reeve of the township in this December's election.

Mr. Ouderkirk has served for many years as a Councillor and as Deputy Reeve and stepped up to Reeve in May of this year following the resignation of Charles E. Johnstone. As well as his career in township affairs, he is a veteran member of United Counties' Council and at present is chairman of the United Counties' Agriculture Committee.

The Berwick area farmer announced he will be seeking the reeveship following Monday night's regular Council meeting here and outlined his campaign platform in a written declaration.

Road construction forms the main plank in his bid to repeat as Reeve.

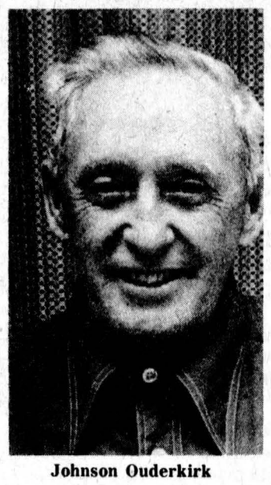

Johnson Ouderkirk

The condition of County Road 13 in the Crysler area is one of his major concerns, and, if elected, Mr. Ouderkirk said he will pressure the United Counties to continue the work it started near the village last year.

Work was started east of Crysler last year but was stopped when it reached the village and construction crews were shifted west to highway 31 and to start working their way east towards Morewood. Mr. Ouderkirk says work should have continued in the Crysler area and he will take up the matter with the Counties.

He also wants to see the Boundary Road between Finch and Roxborough Townships declared a development road, which would mean the province would provide 100 per cent of the funding for its upgrading.

Reeve Ouderkirk and Roxborough Reeve George Crites have agreed to approach the Ministry of Transportation and Communications jointly to have the road, between highway 43 and the eighth concession, Finch, taken over by the province during the construction phase. Once construction is finished, the road would be turned back to the township's to be maintained.

He also wants to see the two remaining bridges over the Payne River replaced and would approach the province on the matter. The two old bridges are in the second and between the eight and ninth concessions and are the only ones in the township left to be upgraded. Success of the venture would depend on how much money Queen's Park has allocated for bridge construction in rural areas.

Link issues challenge in Winchester Township

MAPLE RIDGE (Staff) - Winchester Township Reeve Cecil MacNabb has been guaranteed a fight at the December 6 municipal polls.

Deputy-reeve Delbert Link Monday night confirmed his intentions to seek election as reeve and hopefully beat out Mr. MacNabb, reeve since 1961.

Mr. Link said he was not running against Mr. MacNabb because he had "an axe to grind" but rather because he had been on council long enough and he wanted to give someone else a chance to move up to his position.

Mr. Link was elected deputy reeve in 1970. He first joined council in the mid-1960s.

Councillor Gerry Holmes said he would be seeking the deputy reeve position after sitting on council for four years.

Mr. Holmes has a wealth of municipal political experience, serving as councillor, deputy reeve and reeve of Winchester village from 1956-61.

In 1961, he was defeated at the polls by Mr. MacNabb.

Councillor Jim Sullivan said he would once again seek election as a councillor and he explained why he would not step up.

He commented that as councillor he would be able to attend the regular meetings at night, but as deputy reeve or reeve it would be almost impossible for him to leave his business for a day meeting.

He has been on council since 1968.

Councillor Roland Cayer said he would be seeking re-election to council but was not committing himself any further.

Road superintendent Ralph Steinburg told council he has two trucks saddled with plows in preparation for the winter snowfall.

In other business, Council agreed to pay two-thirds of the cost of levelling ground that had been left on Mrs. Robert Anderson's property when work was done on the Devaney branch of the Stoney Creek Drain.

She told Council there are "15 foot piles of hardpan every 10 feet, is that what you call finished?"

The piles of ground were left, she explained, because the construction firm ran out of money on the project.

A bulldozer will be hired to level the piles. She will pay one-third of the cost.

The remainder of the meeting was spent dealing with correspondence.

Tile drainage applications for 1977 were accepted from William Racine, RR1 Chesterville, and Egbert Hutton, RR1 Winchester.

Land severance applications ewere accepted from ARDA, St. Lawrence Gardens, Martin VanSluen and Docksteader Bros.

Council supported a motion of the Winchester Chamber of Commerce for the SD&G County Board of Education to keep its Morrisburg office open.

Plans for the 61-home Morewood Manor subdivision came under careful scrutiny with a recommendation to add another street.

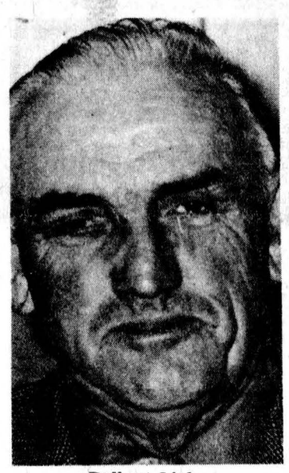

Delbert Link

Clerk-treasurer Glenn MacGregor informed Council 87.5 per cent of the 1976 taxes had been collected. He noted it was better than the previous year, which produced 18 per cent arrears.

A letter from the Morewood United Church informed Council water was backing into the building.

Reeve MacNabb explained the water drains easterly through an 18 inch pipe into a seven inch pipe and that's why it backs up.

Council said there is no money available right now to rectify the problem but the new council will look into it.

Ontario Land Surveyor Bill Johnston, Winchester, confirmed a 48-inch drainage pipe near the Harry Mussell property is not large enough to handle the spring runoff.

(continued on page 3)

Crites after third term

MOOSE CREEK (Staff) - Roxborough Township Reeve George A. Crites told The Record Thursday afternoon he intends to seek re-election in the December 6 municipal election.

In making the announcement in a telephone interview, Mr. Crites commented on a host of projects he wants to see completed during the 1977-78 term.

Mr. Crites first became a member of Council in 1970. He was made deputy-reeve in July 1971 following the death of M.F. McCrea and he held that position until 1973.

In 1974, Mr. Crites nipped incumbent Donald Cummings at the polls to assume the top elected office in the township.

Two projects Mr. Crites would like to see completed are the renovations to the Avonmore Community Centre and work at the Moose Creek Recreation Centre.

Roads, he said, have been neglected in the past few years and the application of gravel and upgrading of township roads is another priority he sees for the next two years.

Drain projects have been much talked-about item at Council meetings and Mr. Crites said they are "rapidly coming to a close".

However, he said municipal drains will be upgraded to their full potential, but not until a tile drainage program is complete.

He said leaving the full drainage scheme incomplete is like "building a house and then not putting a roof on it".

Some housing developments have been initiated in the township and Mr. Crites noted he would like to see more with the Official Plan approved last June.

One major concern of Mr. Crites' and Council is the proposed large scale agricultural project for the Tayside Muck Farms.

The project needs "careful planning and management so that we're not going to be left with an undesirable development," he said.

Teacher-parent interviews

(Staff) — Parent-teacher interviews are being scheduled for next Wednesday evening at North Dundas District High School to discuss the progress of students following receipt of the November Progress reports, which will be issued Monday. Parents of students who are doing poorly are invited to discuss the problems of their children while parents of those who are doing well have been invited by principal Don McGahan to "provide positive reinforcement".

Student fund drive

(Staff) — Students at North Dundas District High School will be getting their annual chocolate bar campaign underway this week as they hit the streets trying to raise money for extracurricular activities at the school. The project, sponsored by the Student Council will last from Fri., Nov. 5 to Mon., Nov. 15. The chocolate bars are priced at $1 each.

No Hallowe'en damage

(Staff) — The $712.50 Village Council shelled out for extra police protection Saturday and Sunday nights was money well spent as the Winchester Detachment of the Ontario Provincial Police reported no occurrences in Chesterville on either the official observance of Hallowe'en or the night itself. The $712.50 Council spent was for five OPP Auxiliaries, who acted in conjunction with four regular force officers on the nights of the 30th and 31st. Corp. Earl Graves of the Winchester OPP said there were no reportable incidents in his detachment's jurisdiction other than a few signs being taken down and windows soaped.

Stormont 4-H awards

(Staff) — The 1976 Stormont County 4-H Awards Night will be held this Saturday, November 6, at 8pm in the auditorium of Roxmore Public School, Avonmore. Awards for achievement during the past year will make the county's outstanding young agriculturalists.

Tickets on sale

(Staff) — Tickets for annual Chesterville Rotary Club Wine and Cheese Party, to be held from 7pm-1am Sat., Nov. 13 at the Chesterville Legion, are available at the Chesterville Record, the office of village recreation director Rick St. Dennis, Bank of Nova Scotia, and from Carl Ward and Dudley Craig. The tickets are $6 a couple. In addition to the wine and cheese, the Legion bar will also be open. Music for the evening will be supplied by Mrs. Frances Hummel at the organ.

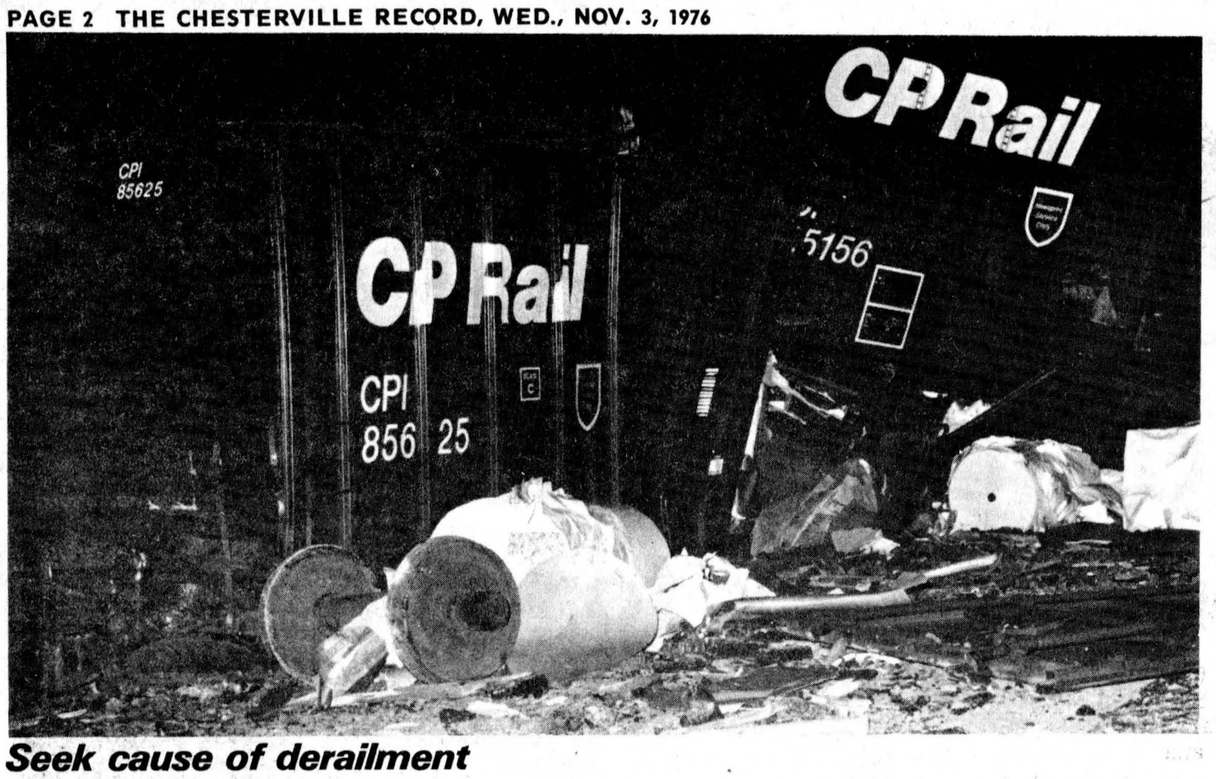

Seek cause of derailment

Canadian Pacific officials were busy Tuesday trying to determine the cause of a 21-boxcar derailment one-half mile east of Monkland where highway 43 intersects the Montreal-Smiths Falls line. The westbound freight train derailed at about 3:30pm Monday spilling the contents of the cars in the ditches, on the tracks and on the roadway. No one was injured in the mishap and no flamable materials were dumped. The train was carrying mostly paper products and some empty car carriers. Motor vehicle traffic on the highway was re-routed through the night as CP police stood guard at the site, awaiting the arrival of cleanup crews. It was hoped the wreckage would be cleared from the highway to allow traffic to go on in an everyday manner by sometime Tuesday.

- staff photo -

Dainty Diners sample pizza

DIXON (Special) — On Tues., Oct. 26, 7:30pm the "Dixon Dainty Diners", met for the fifth time at the home of Mrs. Keith Harris.

Nine members answered the roll call, "where my ancestors came from". The meeting was opened with the 4-H pledge followed by Melinda Wert reading the minutes of meeting four.

The leaders discussed the Eastern Europeans and Italians in detail, followed by Mrs. Harris making pizza, which was enjoyed by everyone. Chris Bilmer, Theresa Denney and Patsy Barker made cucumber yogurt. The next meeting will be held on Tues., Nov. 2 at the home of Mrs. L. Dame.

ODHS grad wins Carter Scholarship

DALLAS BUCHAN

INGLESIDE (Special) — The Carter Scholarship for the highest average in level five in the Three United Counties has been awarded to Marianne Brunsveld of Osnabruck District High School. Congratulations Marianne! ODHS is very proud and wishes you all success and happiness in the future.

Miss Cathy McCaw, a student teacher from Queen's University, has been teaching volleyball skills at ODHS for the last two weeks. We regret that she has returned to her studies at Queen's

This Friday night, November 5, ODHS presents "Daybreak" from Ottawa. The dance begins at 8 and ends at 11:30pm Admission is $2.50 or $4.50 per couple.

Last week our Girls' Basketball Teams played against CCVS The scores are as follows: Juniors lost 39-30 and the Seniors were narrowly beaten in overtime 42-40.

Our Junior Boys' Soccer Team didn't fare any better, losing to Seaway 5-0, but our Seniors brightened the day winning 3-1. The boys' next game is scheduled for today against General Vanier.

There was, on Thurs., Oct. 28, a break-in at the elementary school, which joins ODHS. Two vending machines in our part of the building were vandalized. The police are investigating. A wee bit early for trick-or-treating!

Everyone (even the staff) seems to be signing yearbooks at ODHS; we just received Lancer 76 two weeks ago. The yearbook was a great success - a job well done by the editor, Barb Taylor and her staff.

LOUGH & LEWIS
CHARTERED ACCOUNTANTS
448-2092
CHESTERVILLE

Backhoe Service
6 DAYS A WEEK!
DINGEMAN'S CONSTRUCTION
984-2043
984-2343

VILLAGE OF FINCH
NOMINATIONS

Notice is hereby given to the Municipal Electors of the village of Finch in the County of Stormont, that the period during which nomination papers may be filed in the office of the clerk for the purpose of municipal elections will commence on:

November 11th, at the hour of 9 o'clock, and close on November 15th, at the hour of 5 o'clock for the purpose of nominating fit and proper persons for the office(s) of:

REEVE, COUNCILLORS HYDRO COMMISSIONERS For the Village of Finch:

Of which all Electors are hereby required to take notice and govern themselves accordingly.

If a greater number of candidates than required to fill the said offices, are nominated and make the required declarations, notice of the time for the holding of the poll, including the advance poll and notice of the last day for making applications for a certificate to vote by proxy will be given forthwith.

Given under my hand this 4th day of November 1976.

M.A. Boyer,
Returning Officer.

REAL ESTATE



Retiring? Moving? Looking for that house or apartment next year? Let us help you!

GORDON W. THOM
REAL ESTATE BROKER
Morrisburg, Ontario
613-543-3055

MORRISBURG
Brand new 3 bedroom brick veneer bungalow, near Shopping Centre, most attractive. Price $45,000.00 - with terms available.
New 3 bedroom bungalow, in new subdivision, occupancy in December. Price $41,300.00 with mortgage available at 11¾ per cent.

IROQUOIS
Two storey solid stone dwelling on rural property, in excellent condition - good barn, six acres of land. All modern conveniences, beautifully landscaped, taxes only $300.00 yearly, immediate occupancy - Priced at $49,000.00. Terms available.

WILLIAMSBURG
Two storey frame house, 4 bedrooms, modern conveniences, no furnace, located on lot size 66 feet by 320 feet, available for only $18,000.00. Terms available.
Two storey brick veneer 3 bedroom house, all modern conveniences, located on lot size 70 feet by 410 feet. Priced at only $25,000.00 with terms.

AULT ISLAND
Two beautifully located seasonal dwellings, modern conveniences, oil fired forced air furnaces - located on lot size 100 feet by 250 feet depth, each property has separate 3 bedroom guest houses and conveniences, possession immediately. Potential value of each of these properties located on Lake St. Lawrence is $100,000.00.

Are you requiring a cottage for rent for 1977, let us arrange your rental early.

FOR RENT
3 Bedroom, waterfront dwelling - all modern conveniences, complete with stove, refrigerator and dishwasher. This is a superb property with two car garage, immediate occupancy.

INGLESIDE AREA
Rural property - 3 bedroom two storey dwelling, located on 4 acres of land, on paved road, two fair sized barns suitable for pigs, cattle, hens; a good hobby farm or gardener's paradise - good drainage. Should be seen to be appreciated. Asking price $45,000.00 with terms available. One mile from Upper Canada Village. Taxes only $220.00 yearly.

Roy G. Brister
Real Estate Salesman
613-543-3173

TOWNSHIP OF WINCHESTER
NOMINATIONS

Notice is hereby given to the Municipal Electors of the Township of Winchester, in the County of Dundas, that the period during which nomination papers may be filed in the office of the clerk for the purpose of municipal elections will commence on

NOVEMBER 11, at the hour of 9:00 o'clock, and close on NOVEMBER 15, at the hour of 5 o'clock, for the purpose of nominating fit and proper persons for the office(s) of

REEVE, DEPUTY-REEVE and 3 COUNCILLORS for the Township of Winchester

TRUSTEE for Zone 2 by Public School Electors, Board of Education. (nominations to Bd. of Ed. by Separate School Electors will be filed at Town of Alexandria; to C.R.C.S.S. Bd. at TOWNSHIP OF FINCH)

of which all Electors are hereby required to take notice and govern themselves accordingly.
If a greater number of candidates than required to fill the said offices, are nominated and make the required declarations, notice of the time for the holding of the poll, including the advance poll and notice of the last day for making applications for a certificate to vote by proxy will be given forthwith.

Given under my hand this 4th day of November 1976.

Glenn MacGregor
Returning Officer

NOMINATIONS
TWP. OF CHARLOTTENBURGH
GLENGARRY COUNTY

Notice is hereby given to the Municipal Electors of the Township of Charlottenburgh in the County of Glengarry, that in compliance with the Municipal Elections Act, 1972, chapter 95, as amended 1974, chapter 32, the period for nominations in the said Township of Charlottenburgh is the period from

FRIDAY, NOVEMBER 12, 1976 and MONDAY, NOVEMBER 15TH, 1976

at 4:30 o'clock in the afternoon, (being the period as set down by Section 33, Subsection 2, Municipal Election Act 1972) for the purpose of nominating fit and proper persons for the office(s) of

REEVE, DEPUTY-REEVE and THREE COUNCILLORS

ONE TRUSTEE for the Stormont, Dundas and Glengarry County combined Roman Catholic School Board in Cornwall Township and Charlottenburgh Township.

ONE TRUSTEE for the Stormont, Dundas and Glengarry County Board of Education in Charlottenburgh Township, Lancaster Township and Lancaster Village.

ONE TRUSTEE for the Stormont, Dundas and Glengarry County Board of Education Separate School electors in the Township of Charlottenburgh, Lancaster Township, Lancaster Village, Cornwall Township, Osnabruck Township, Morrisburg Village, Williamsburg Township, Iroquois Village and Matilda Township.

of which all Electors are hereby required to take notice and govern themselves accordingly, and if a greater number of candidates than required to fill the said offices, are nominated and make the required declarations, polls will be opened on the dates stated below for the purposes of taking the poll from 11 o'clock in the forenoon until 8 o'clock in the afternoon.

ADVANCE POLL ON SATURDAY, NOVEMBER 27TH, 1976 (being nine days before polling day).
POLLING DAY, MONDAY, DECEMBER 6th, 1976.

Given under my hand this 1st day of November, 1976.

J.E. SZPIVAK, Returning Officer.

HEY CULLIGAN® MAN!

CULLIGAN WATER CONDITIONING SALES—RENTAL—SERVICE

- Soft Water
- Complete Line of Products
- Free Estimating & Water Testing
- Industrial-Commercial-Domestic
- Water Conditioning is Our Only Business
- Free Water Analysis • Salt Delivery Service

"STOP LUGGING SALT"
Inquire about our
"AUTOMATIC SALT DELIVERY SERVICE"
CULLIGAN WATER CONDITIONING (CORNWALL)
19 Amelia St. Cornwall
BUS:932-8044 AFTER 5 P.M.:933-5092

NOMINATIONS

Notice is hereby given to the Municipal Electors of the village of Chesterville in the County of Dundas, that in compliance with The Municipal Elections Act, 1972, Chapter 95, as amended, the period for nominations in the said:

VILLAGE OF CHESTERVILLE

is the period from Thursday, November 11th, 1976 until Monday, November 15th, 1976 at 5 o'clock in the afternoon.

For the purpose of nominating fit and proper persons for the offices of Reeve and four Councillors of which all Electors are hereby required to take notice and govern themselves accordingly, and if a greater number of candidates than required to fill the said offices are nominated and make the required declarations, polls will be opened on the dates stated below for the purposes of taking the poll from 11 o'clock in the forenoon until 8 o'clock in the afternoon.

ADVANCE POLL
Saturday, November 27th, 1976

POLLING DAY
Monday, December 6th, 1976

Given under my hand this twenty-second day of October, 1976.

G. L. Graham,
Returning Officer.

10-3

LIST OF ELECTORS

Notice is hereby given to the Municipal Electors of the village of Chesterville, in the County of Dundas, that in compliance with The Municipal Elections Act, 1972, Chapter 95, as amended, the preliminary List of Electors has been prepared and publicly posted in the office of the Municipal Clerk on October 21st, 1976.

The electors should examine the list to ensure that their names and relevant information are correctly shown.

Complaints in the nature of requests for additions or corrections to or deletions from the list may be made by an Elector completing and filing a form, obtainable at the office of the clerk.

The last day for filing forms requesting additions, corrections or deletions with the Municipal Clerk is November 5th, 1976.

G. L. Graham,
Returning Officer.

9-2

PRELIMINARY LIST OF ELECTORS
for the
CORPORATION OF THE TOWNSHIP OF WILLIAMSBURG

The Preliminary list of all Electors as required by the Municipal Election Act, will be posted in the office of the Municipal Clerk on the 28th day of October, 1976.
Electors should examine the list to ensure that their names and relevant information are correctly shown.
Applications for inclusions, additions, and corrections to, or deletions from the list may be made by an elector by completing and filing a form obtainable at the office of the Clerk.

The last day for filing applications is November 5th, 1976

The Revision of the list will take place in the Clerk's office starting at 9:00 a.m. on the 8th day of November, 1976 and continue until completed.

AND FURTHER BE ADVISED

That Nominations will be received by the undersigned for the offices of Reeve, Deputy Reeve, Councillors, (3 to be elected), Police Village of Williamsburg Trustee's (3 to be elected) and 1 Public School Trustee for the Counties Board of Education, beginning on the 11th day of November, 1976 at 9:00 a.m. and closing on the 15th day of November, 1976 at 5:00 p.m.

SIGNED:
Keith Schell,
Clerk-Treasurer,
Township of Williamsburg.

9-2



13 members of the 1976 graduating class, from left, Gilles Bazinet, Charlene Blaney, Maureen Bush, Karen Ferguson, Cheryl Byers, Marian Jans, Glenda MacInnes, Barrie Termeer, Diane McMonagle, Sylvie Racine, Linda Wheeler and Paul MacDonell.

- staff photos -

Tagwi Ontario Scholars

Presented with their Ontario Scholarship Certificates and $100 Bursaries at Friday night's commencement at E.S. Tagwi S.S. were

Tagwi level 4, 5 grads

The following are the graduates of level four, who received their Secondary School Graduation Diplomas from Tagwi vice-principal Art Anderson: Baker, B., Baker, D., Baker, W., Barjarow, S. Barkley, B., Barkley, D., Beaudette, S., Bedard, C., Beehler, S., Begg, S., Bennet, S., Benoit, C., Benton, L., Besner, N., Bilmer, B., Bird, C., Bird, D., Blondin, S., Bourgeois, L., Bowie, M., Boyle, S., Brabant, A., Brisson, A..

Campbell , W., Cardinal, G., Carriere, A., Carruthers, A., Carruthers, B., Casey, L., Champagne, G., Chisholm, G., Cloutier, C., Colborne, E., Crawford, B., Cumming, G.

Decaire, R., Desormeaux, S., Derouchie, S., Dingwall, C., Dingwall, H., Dirven, F., Dixon, R., Duncan, B., Dupuis, G.

Earl, N.A., Farley, D., Forsyth, G., Foster, P., Gauthier, D., Guindon, D., Guindon, N., Hall, J., Hart, C., Hayes, B., Heasley, P., Henderson, B., Herfkens, J., Hesse, D., Honti, A., Hough, K., Humme, S., Hunt, M.

Jackson, D., Jans, M., Jean-Louis, C., Kelly, D., Kennedy, A., Labelle, C-L., Lafleur, R., Lallier, P., Lalonde, B., Landry, R., Lang, W., Laroche, D., Lawson, J., Leduc, A., Leduc, L., Lefebvre, P., Lozo, W.

MacCrimmon, H., MacDonald, D., MacGregor, S., MacInnes, G., MacIntyre, I., MacMillan, D., MacNaughton, R., Mainville, A., Maloney, S., Marjerrison, D., McBain, P., McDonald, J., McEwen, M., McIntosh, J., McIntyre, B., McNair, A., McPhail, P., McRae, B., McRae, G., Meunier, J., Michels, J., Michels, W., Moran, K.

O'Farrell, D., Ouderkirk, K., Ouimet, L., Page, J., Piette, M. Pilon, A., Pinard, F., Pomainville, R., Pynenburg, A., Ramsbottom, J., Robertson, D., Robillard, D., Rosa, H., Rose, D., Rowe, S., Rutley, J., Sabourin, S., Saucier, C., Sauve, S., Scott, D., Seguin, S., Smith, D., Smith, H., Spencer, C., St. John, D., St. Louis, R., St. Pierre, M., Termeer, R., Tessier, M., Tremblay, M., Tyo, C.

Vaidya, N., Vanderwielen, H., Van Riel, S., Veenstra, D., Walker, E., Wattie, A., Wheeler, H., Wheeler, L., Wheeler, S., Winger, C., Yull, J.

The following are the graduates of the two-year program who received their Certificates of Training from teacher Tom McLean: Bennet, S., Bertrand, D., Bilmer, B., Cooper, S., Conroy, C., Degan, M., Dingemans, S., Durocher, J-P, Labelle, C., Lalonde, D., Lamarche, A., Marleau, M., Massia, M., Nadon, M., Ouderkirk, R., Piette, L., Waldriff, H.

The following are the level five graduates, who received their Scondary School Honor Diplomas from principal Gilles Metivier: Alguire, D., Bazinet, G., Benton, L., Blair, K., Beaney, C., Brabec, E., Bray, M., Bush, M., Byers, C., Cameron, B., Cameron, C., Campbell, K., Casey, L., Coleman, J.

Diotte, C., Ferguson, K., Ferguson, K., Flanagan, K., Fleming, D., Foster, P., Freeland, G., Genier, C., Hakvoort, P., Hazell, G., Heasley, P., Henderson, N.

Jans, M., Lafrance, J., Lalonde, D., Lalonde, L., Lamoureux, C., Lariviere, A., Lavigne, A., Lavigne, D., Legault, S., MacDonald, B., MacDonell, P., MacGregor, S., MacInnes, G., MacLean, P., McBride, J., McIntosh, B., McMonagle, D., Moran, B., Morrow, J.

Ouderkirk, S., Oiumet, H., Perras, L., Racine, S., Rainey, S., Richer, N., Robertson, D., Sabourin, G., Smith, L., St. John, B., Termeer, B., Thompson, D., Vander Wielen, A., Wert, D., Wheeler, L., Phillips, R., McLaughlin, H.

Top Tagwi award

cont'd from page 1

Helene Ouimet $2,000 from Algonquin College, and Sylvie Racine $2,000 from the University of Ottawa.

In his brief address, Mr. Metivier said Tagwi's graduates are well prepared to meet the demands of the working world and of post-secondary institutions. Parents needn't worry about the "back to the basics" movement, since "the basics have always been a part of education at Tagwi."

Graduates won't have to worry about buckling down once they leave the school, he said, since "exams and hard work have always been part of the curriculum" at Tagwi.

Mr. Libbey, in the commencement's opening remarks, said students should consider the future as a special pilgrimage, "a journey in quest of knowledge."

Few events in a student's life will carry greater satisfaction than earning a secondary school graduation diploma, Mr. Libbey said.

Special awards were presented to Karen Ferguson, English valedictorian, by the Apple Hill and Monkland Parished; Gilles Bazinet, French valedictorian, Conseil de vie francaise Award, and Moose Creek Parish Award; Sylvie Racine, Crysler Parish and Rev. Roger Desrosiers Award, Maxville Parish Award, Moose Creek Franco-Ontarienne Award, North Stormont D.H.S. Award; Marian Jans, Dr. J.G. McLeod Memorial Award and Monkland Egg Grading Station Award; Shelley Barjarow, Suzanne Begg, Michelle Bowie, Heather MacCrimmon, Elaine Colborne, Carolyn Dingwall and Colette Tyo, Pitman Typing Pins; Diane McMonagle, Monkland and Apple Hill UCW Award; Paul MacDonell, Barkley Scholarship, St. Andrew's CWL Bursary; Andrian Vander Wielen, Barry Brownlee Trophy; Joan McIntyre and Mary Hopmans, Jack Bush Trophies; Patricia Foster and Sharon Rainey, Camco Bursaries; Business and Commerce Teacher's Award, Carolyn Dingwall; Gail Hazell, Finch Lion's Club Bursary; Kathy Ouderkirk, Funge Home Economics Award; Maureen Bush, Irvin Coulthart Award.

Ann Pynenburg, Gilles Lavigne Award; Karen Campbell, Ed Lumley Award; Dawn Wert, Maxville High School Alumni Bursary; Lynne Benton and Donna Lavigne, Maxville Lion's Club Bursaries; Moose Creek CWL Bursary, Paul Lallier; Heather Waldriff, Special Education Award; Michelle Bowie and Linda Wheeler, Tagwi Staff Scholarships; Sportsman Trophy, Adrien Lariviere; Stormont Federation of Agriculture Award, Andrian Vander Wielen; Linda Wheeler, St Andrew's CWL Bursary; Glenda MacInnes, St. James Church, Avonmore, UCW Award and Albert Urquhart Award; Visual Arts Awards, Doug Smith and Denise Lalonde, and the University of Waterloo Award of Merit, Allen MacDonell.

Thompson seeks fifth trusteeship

(Staff) - Lorne Thompson, public school trustee for Zone 2 since the inception of the Stormont, Dundas and Glengarry County Board of Education, will be putting his 32 years of experience in education on the line again this December as he seeks his fifth term as board of education member for Chesterville, Winchester Township and Winchester Village.

A resident of Chesterville for 18 years, Mr. Thompson was born in Winchester Township and began his public career as a trustee for S.S. No. 12 and 21, Gordonville, in 1943. He held that post for seven years and following that served for eight years as a representative on the board of the Winchester Township School Area. The year after moving to Chesterville, he was elected to the Chesterville Public School Board and held the post for 10 years before winning out over three other aspirants in the first tri-county board election.

Mr. Thompson was vice-chairman of the SD&G Board in 1971 and in 1972 moved up to the chairmanship.

He has faced election three times and was acclaimed to office for his present term. The last time he faced an election he defeated Ray VanNoy, RR 4, Winchester.

Mr. Thompson is electrical foreman at Nestle (Canada) Ltd. and will be retiring at the end of this month. He celebrates his 65th birthday this Saturday.

His retirement will give him the extra time he wants to devote to educational matters, Mr. Thompson said by telephone yesterday afternoon. Backed with his experience, he said his retirement years would be devoted to serving the needs of the resident, parents and students of Zone 2.

He said he would be a "better trustee" as a result of his retirement and added that it would give him more time to get a first-hand look at education in SD&G.

One of the most vocal members of the board, Mr. Thompson said he would continue to keep a high profile and provide a strong voice for rural areas.

The interests of the residents of his zone will be uppermost in his mind but he said that wouldn't cause him to neglect the rest of SD?G.

"I'm concerned with gettingthe best education possible for the students while remaining mindful of the high costs involved," he said.

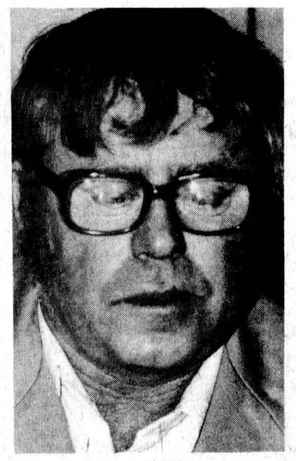

James Sullivan

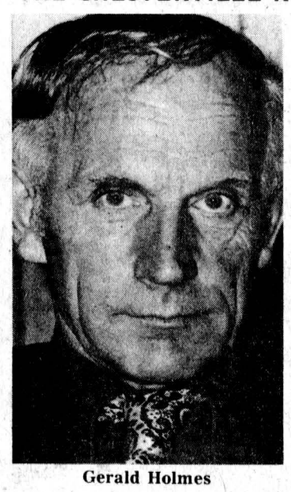

Gerald Holmes



Roland Cayer

Link challenges

cont'd from page 1

Council said it would see if the counties would help solve problem because the water flows from one side of the county road three to the other.

Dates noted to remember include an all candidates meeting in the township offices at 8pm Mon., Nov. 22 and the next regular coucil meeting at 8 pm Dec. 13.

We've Got It!

Feed, seed and fertilizer, pet food and supplies, Berry's Farm Store has them... all under one roof

Tack room equipment for horses, veterinary products for all animals

Alberta Hi-Quality
HEAVY OATS $4.55
50 pound bags

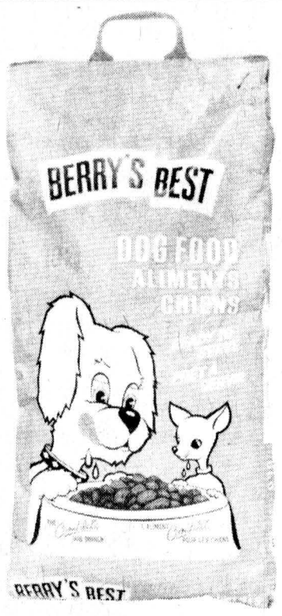

BERRY'S BEST
Dog Food
10 kilo size [approx. 22 lbs.] in an attractive easy to carry bag.
$4.95
A remarkably nutritious dog food, high in proteins, at an especially low price. Compare, and you'll see why Berry's Best dog food is the best buy on the market.

16% Custom Dairy Ration
BERRY'S BRAND
Phone for bulk discounts today
$6.55 cwt.

BERRY'S FARM STORE
WINCHESTER • 774-2522
RUSSELL • 445-5250
AVONMORE • 346-2229

Samuelsohn

Fall Forecast

From Samuelsohn.
A dynamic interpretation of Fall.
Vigorous in tone.
Innovative in texture.
A blend of tradition with a touch of today.
Inescapably Samuelsohn.



Jet-Setter
Meeting international deadlines in winterweight Elkon. The ultimate in man-made suede.
The Continental intrigue of the cold-weather trenchcoat. To be worn crossing into tomorrow.

Samuelsohn

The Squire Shop
CORNWALL · CANADA
BROOKDALE SHOPPING PLAZA

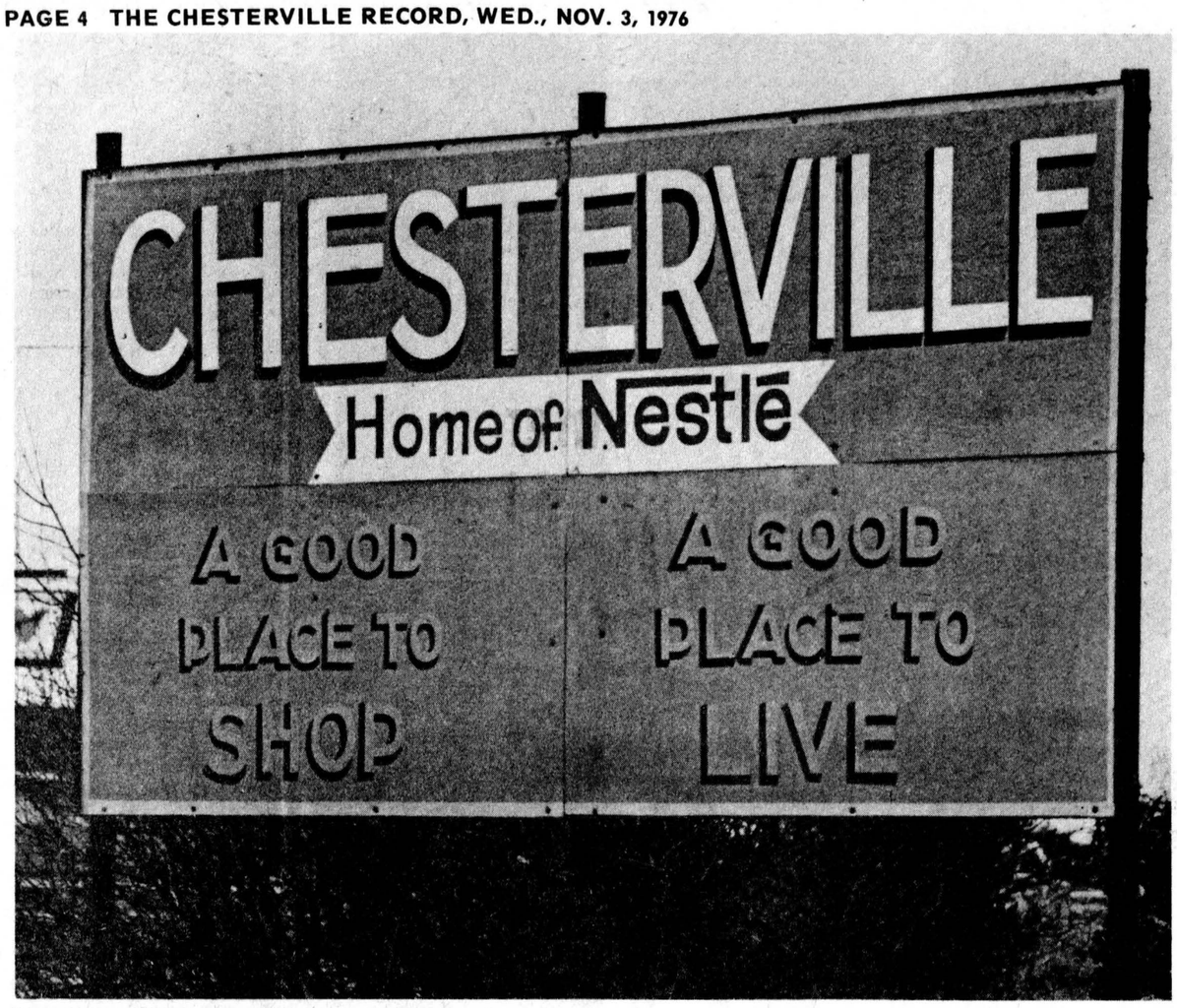

Good place to live, good place to shop

During the second last weekend of October, leprechauns in the guise of members of the Chesterville Chamber of Commerce descended east of the village and under the direction of Dr. Gabriel Slowey, erected a new "Welcome to Chesterville" sign. The new sign, which carries the Chamber's slogan - A Good Place To Shop, A Good Place To Live, is larger than the one on the highway 43 western approach to the village and cost in the neighborhood of $350. It was painted by Hilliard Shaver, Finch; Ian MacIntosh did the steel work, and Charlie Graham lent his equipment and engineering skills in the erection. Dr. Slowey, Erik Thompson, Dick Testerink and Dr. Bryan Kennedy performed the installation. - staff photo -

Avonmore native passes away

Old neighbors, relatives and friends throughout the district were saddened by the announcement of the death Sun., Oct. 17, of Dalton P. Shaw, a native of the Avonmore area, who passed away in the Hotel Dieu Hospital, Cornwall, where he had been a patient for only a few days.

Mr. Shaw was in his 97th year.

Born in the Second Concession of Roxborough, December 22, 1879, Mr. Shaw was the son of the late Zephaniah Shaw and his wife, Margaret Grant. He was educated locally and spent the greater part of his life farming.

Mr. Shaw married Minnie Gertrude Armstrong September 17, 1902.

Following their retirement in 1946 Mr. and Mrs. Shaw took up residence in Avonmore. In April, 1968, they became residents of Glen-Stor-Dun Lodge. A few months after Mrs. Shaw's passing, May 8th, 1970, Mr. Shaw went to St. Joseph's Villa where he resided until his death.

Mr. Shaw is survived by one son, Lawrence, Cornwall; one daughter, Mrs. Dorothy MacDiarmid, Ottawa; four grandchildren; four great-grandchildren. and a number of nieces and nephews.

He was predeceased by one brother, Rev. Ernest J. Shaw, Mineapolis, Minn.

The funeral service was conducted at the McArthur and MacNeil Funeral Home, Cornwall, by Rev. H.A. Funge. Rev. Funge, in paying a tribute to Mr. Shaw, referred to his many years of faithful service as a member of the Board of Elders and a member of the Choir of St. James' Church.

Pallbearers were Fred Barkley, Elmer Park, Glenn McMillan, Hector MacRae, Rupert Pollock and R.B. Steele.

Interment took place in the family plot in Paul's Hill Cemetery, Avonmore.

Personals

Rev. E. Earle Eaton chaired a meeting of Canadian British Israel Association at the Chateau Laurier in Ottawa Sunday afternoon. Rev. Eaton is vice-president of the Ottawa Chapter. On Thursday evening he furnished the piano accompaniment for a song service at a meeting of Presbyterian Men at Cornwall and Tuesday he attended a WCTU meeting at Shanly. He was a Saturday luncheon guest at the Harvey Fenton home at Long Sault.

Recent visitors at Eatonholm in Chesterville, home of Rev. E. Earle Eaton, included Mr. and Mrs. Bruce Parkes of Woodstock, Ont., and Mr. and Mrs. James Gursby of Kemptville.

Berwick WI to assist after service

BERWICK (Special) — The October meeting of the Berwick Women's Institute was held at the home of Mrs. Johnson Ouderkirk with Mrs. Clem Rushford, the president, in the chair.

After the opening exercises, members answered the roll call "Something that bothers me at public meetings."

Minutes of the September meeting and treasurer's report were given by the secretary, Mrs. Violet Robertson. Several 'thank you' notes were read and Mrs. Adam Anderson was appointed to order a wreath for Remembrance Day. The Women's Institute will serve coffee, doughnuts, and sandwiches at the hall after the service.

Mrs. Rushford was appointed delegate to the area convention Oct. 28 and 29 held at the Talisman Motor Inn in Ottawa.

The members were told about a short course on "Bathroom and Bedroom" to be held in Chesterville November 9.

After the business Mrs. Lila Foster, convenor of resolutions, led in a discussion on resolutions dealt with at the area convention.

A surprise game by Mrs. Violet Robertson on names of flowers was won by Mrs. Nellie Anderson and Mrs. Robertson gave flower bulbs to each member.

The November meeting will be held at the home of Mrs. Clifton Bogart.

Ontario Hydro

PROPERTY FOR SALE

VILLAGE OF IROQUOIS

Ontario Hydro is offering for sale Lot 2, Registered Plan 50, in the Village of Iroquois, located on the northerly side of The Queen's Highway No. 2, opposite the Iroquois Shopping Centre.

This is a low-lying lot, having a frontage on No. 2 Highway of approximately 200 feet, by a depth of 250 feet, containing an area of 1.15 acres, more or less, and has the usual services available. The area is zoned commercial.

The purchaser, at his own expense, will be required to furnish survey plans and legal description suitable for inclusion in the Deed of Conveyance, and also at his own expense will be required to obtain consent to the separation of the property from abutting property of the Corporation pursuant to the provisions of the Planning Act.

Further information may be obtained by writing to Ontario Hydro, Attn: Mr. D.R. Runciman, 420 Dundas Street East, Belleville, Ontario K8N 5C3 Telephone 968-6721, Ext. 488.

Offers to purchase must be submitted in a sealed envelope addressed as follows:

W.E. Raney, Secretary
Ontario Hydro
700 University Avenue
TORONTO, Ontario
M5G 1X6

and marked:

Tender for Village of Iroquois

and must be received by the Secretary no later than 4:00 pm Eastern Standard Time on November 30, 1976.

Offers to purchase must be accompanied by a certified cheque payable to Ontario Hydro for at least 3 per cent of the amount of the offer. Cheques will be returned to the unsuccessful bidders.

Offers submitted must allow until December 21, 1976 for acceptance or rejection and must not be withdrawn until after that date.

The highest or any offer not necessarily accepted.

10-2

Paint NOW ! FOR ALL YOUR PAINTING WORK GUARANTEED

INSIDE OR OUT • ROOFS A SPECIALTY

EARL McEWAN

Finch • 984-2326



The Village Store at Upper Canada Village

will commence

Fall & Winter Hours

on November 1, 1976

Monday to Friday - 10 a.m. - 4 p.m.

Saturdays, Sundays, Holidays - 10 a.m. - 5 p.m.

(Christmas Day - Boxing Day - New Year's Excepted)

SHOP FOR

Christmas - Birthdays - Special Occasions

Our Selection is creatively "Canadian"

The St. Lawrence Parks Commission - Morrisburg, Ontario

Are You Interested in a New or Used Car?

A SUPER SALE! OF LIKE-NEW LATE MODEL CARS!

GERALD (MICKEY) McMILLAN

PONTIAC AND BUICK TOP QUALITY USED CARS

SPECIAL PRICES ON ALL 1976 GMC TRUCKS

Phone For Appointment: 448-2908

BROOKSHELL PONTIAC BUICK

Office: 932-1724

NORTH DUNDAS DISTRICT HIGH SCHOOL

PARENT-TEACHER INTERVIEWS

WED., NOV. 10

7:00 p.m. - 9:00 p.m.

Dear Parent:

All North Dundas students will receive their November Progress Reports on Monday, November 8.

The purpose of these reports is to provide both the student and the parent with an indication of how well the student is doing in his various courses.

In order to give parents the opportunity of discussing the progress of their son or daughter with individual teachers, Parent-Teacher Interviews have been scheduled for Wednesday, November 10 from 7:00 to 9:00 p.m.

I sincerely hope that all parents will be able to attend as these interviews not only provide both parent and teacher with many insights which will enable them to help the student who is having difficulty but they also provide a great deal of positive reinforcement for the student who is doing well.

Yours truly,
D.W. McGahan,
Principal.

9-1

RED & WHITE IS PROUD OF ITS "LEVEL OF... SERVICE" EVERY DESK IS AN "EXPRESS" DESK...

QUALITY MEATS

SCHNEIDERS RED HOTS or DUTCH TREET SKINLESS WIENERS lb. 69¢
SCHNEIDERS RINDLESS BACON lb. 1.59
BURNS CHOPPED SUET lb. 89¢
CUT FROM THE CHUCK BLADE STEAKS lb. 88¢
MEATY - BONELESS STEWING BEEF lb. 98¢
SCHNEIDERS REGULAR - ALL BEEF DUTCH TREET BOLOGNA lb. 95¢
CUT FROM THE CHUCK Boneless Blade ROASTS lb. 89¢
Schneiders - Tasty Jumbo POLISH LOOPS lb. 1.09¢
SCHNEIDERS 12-OZ BOWL Headcheese 89¢; Schneiders Mini Sizzlers Reg All Beef Sausage lb. 1.09; FROZEN - BONELESS SHOULDER Veal Roast lb. 89¢; TASTY - TENDER Beef Liver lb. 59¢

CUT FROM THE CHUCK SHORT RIB ROASTS 69¢ lb.

CUT FROM THE CHUCK BLADE ROASTS 69¢ lb.

RED & WHITE FOOD STORES

FOIL WRAP Alcan Aluminum 25' x 12" wide Roll 49¢

MAXWELL HOUSE COFFEE INSTANT 10-OZ JAR $2.99
PARAMOUNT SOCKEYE SALMON 7¾-FL-OZ TIN $1.25
Supreme Liquid BLEACH 128-FL-OZ JUG 79¢
LIPTON'S CUP-A-SOUP ASSORTED VARIETIES - 4 to PACKAGE 44¢

CADBURY - ASSORTED FAMILY PACK 20¢ SIZE - (4's) CHOCOLATE BARS 75¢
CHOICE 19-FL-OZ TIN AYLMER Tomatoes 53¢
NABISCO SPOON SIZE 18-OZ PACKAGE SHREDDED WHEAT 55¢
BETTY CROCKER - ASSORTED PACKAGE MUFFIN MIXES 69¢
ROSE 24-FL-OZ JAR SWEET MIX PICKLES 89¢
CHINA LILY 10-FL-OZ TIN SWEET 'N SOUR SAUCE 49¢
CHINA LILY 19-FL-OZ TIN CHOP SUEY Vegetables 55¢
FLAVOUR CRYSTALS 4 3¾-OZ to POLY PACK TANG GRAPE $1.09
ONIONS - GHERKINS - OLIVES or CHERRIES McLAREN'S 12 Fl. Oz. Kent Jar 99¢
BLANCHED or SPANISH 12-OZ CELLO YORK PEANUTS 65¢
SUPREME BRAND 2-LB BLOCK LIGHT FRUIT CAKE $1.95
ASSORTED FLAVOURS 660-gram CAN KOOL-AID HANDY CANS $1.59
FOR LARGE DOGS 32-OZ BOX MILK BONE Dog Biscuits 89¢
PURINA - MEOW MIX 500-gram PACKAGE DRY CAT FOOD 49¢
KEN-L RATION 10-Kg BAG DOG MEAL or Dog Kibble $4.99
FOR THE DRYER 30 to PACKAGE FLEECY SHEETS $1.79
McNAIR or AYLMER 8-OZ TUB RED GLACE Cherries 98¢
McNAIR 8-OZ TUB PINEAPPLE RINGS 98¢
LIQUID 27-FL-OZ TIN FUTURE Floor Wax $1.99
SCOTTY SPONGE MOP each $2.59
BONUS PACK 20¢ MORE FREE 14-OZ CONTAINER DUTCH CLEANSER 29¢
DEODORANT 1.5-FL-OZ BOTTLE BAN ROLL - ON 99¢

SUNSHINE FRESH PRODUCE

FINEST GROWN BRADFORD MARSH CARROTS NO. 1 2 lb. bag 23¢
NEW FLORIDA TANGELOS 79¢ Doz.
FLORIDA SWEET JUICY WHITE GRAPEFRUIT NO. 1 10 for 99¢

DAD'S Assorted COOKIES 1-LB BAG 79¢
Green Giant Seasoned GREEN BEANS FRENCH STYLE - 14-FL-OZ TIN 29¢
KRAFT PARKAY MARGARINE QUARTERS 2-LB PKG $1.09
CATELLI READY CUT MACARONI or SPAGHETTI 2-LB PACKAGE 63¢
STAR - KIST TUNA FISH SOLID LIGHT MEAT 7-Oz Tins 69¢
BILLY BEE CREAMED HONEY 2-LB TUB $1.69
Green Giant Fancy PEAS 14-fl-oz Tins 33¢
MIR Liquid Detergent 24-FL-OZ BOTTLES 2 FOR $1.09
RUPERT COD FISH & CHIPS 20-OZ PACKAGE 99¢
Supreme - Fancy Whole KERNEL CORN 2-LB BAG 89¢
Proctor & Gamble 10% Mail in Refund Offer (SEE OUR DISPLAYS FOR DETAILS)
PRE-PRICED 1.79 DOWNY Fabric Softener 66-FL-OZ JUG $1.65
OXYDOL POWDERED DETERGENT KING SIZE - 5-LB BOX $2.49
Farm House - Assorted CREAM PIES 12-OZ SIZE 59¢
GREEN GIANT SWEET PEAS or MIXED VEGETABLES IN BUTTER SAUCE - 10-OZ PKG 59¢

MAKE US YOUR PERSONAL SHOPPING CENTRE!

BIRD'S RED & WHITE

Finch — 984-2268

Cards of Thanks

CARD OF THANKS

I would like to express my sincere thanks to all my friends and relatives for cards, gifts, flowers and visits while I was a patient in Winchester District Memorial Hospital. Special thanks to Dr. H.W. Justus and the nursing staff.

Jettie McLaughlin
9

CARD OF THANKS

The family of the late Leonard McIntosh wish to express sincere appreciation to the neighbours for the beautiful flowers and contributions to the Ontario Heart Foundation. Also to the others who sent cards or contributions or brought delicacies, your kindness will always be remembered.

Lillian McIntosh & Family
9-1

CARD OF THANKS

We wish to express our sincere thanks to relatives and friends for their many acts of kindness, floral tributes, sympathy cards, donations to the Heart Fund and food at the time of death of a loving husband and father, J.W. Hume. Special thanks to Father Peter Durrett, Constable Allen Doll, Brownlee Funeral Home, Ingleside, Ont. I.O.O.F., Stanley and Iris.

Hazel Hume, Earl Hume, and Hilda Swerdfeger
9-1

CARD OF THANKS

We would like to thank the Ladies' Aid of St. Luke's Presbyterian Church for the lovely lunch served to our friends and relatives after the funeral of our beloved wife and mother. It was greatly appreciated.

J.J. MacKenzie
Ralph and Isabell MacKenzie
9-1

CARD OF THANKS

We wish to express our sincere thanks to all our friends, relatives and neighbors for your kind words of sympathy, floral tributes, cards and donations to the Canadian Cancer Society and the Canadian Heart Foundation. Special thanks to doctors and staff at the Hotel Dieu Hospital for their excellent care and to Rev. McClelland for the beautiful service. Thanks to all who attended the wake and to the Brownlee Funeral Home.

J.J. MacKenzie,
Ralph and Isabell MacKenzie
9-1

CARD OF THANKS

I would like to express my sincere thanks to my friends and relatives for flowers, cards and visits while I was a patient in Winchester District Memorial Hospital. Special thanks to Dr. Flowers and second floor nursing staff.

Garnet Johnstone
9-1

CARD OF THANKS

I wish to extend my sincere thanks to all for cards, gifts, flowers and visits while I was a patient in Winchester District Memorial Hospital. Special thanks to Dr. Chande, Dr. Prins, Dr. Slowey, and nursing staff on first floor.

Henny Stewart
9-1

CARD OF THANKS

We would like to thank the family, and all for making our 25th wedding anniversary such a happy occasion.

Herman and Rosea Witteveen
9-1

CARD OF THANKS

We wish to express our sincere thanks to our relatives, friends and neighbors for the kind expressions of sympathy and donations to the Heart Foundation at the time of the loss of our dear mother, Mrs. Ernest Wells, Ingleside, Ont.

William and Beverly Paul
9-1

CARD OF THANKS

I would like to thank all my relatives and friends for the treats, cards and lovely gifts I received while I was in the Civic Hospital. Special thanks to Dr. Berry, the nurses on third floor and also to Reg. Hutt for transportation home.

Mrs. Eileen Barkley
9-1

CARD OF THANKS

The family of the late Frank Dafoe would like to convey to their friends, relatives and neighbors their appreciation for the many and varied acts of kindness shown them during their bereavement. Special thanks to Unit 4, U.C.W. and neighbors for their thoughtfulness. 9

CARD OF THANKS

I wish to extend my sincere thanks to all who remembered me while I was a patient in Winchester District Memorial Hospital. Special thanks to Dr. Slowey and nursing staff on second floor.

Clare McRae
9

CARD OF THANKS

The family of the late Harold Cameron wish to express their heartfelt thanks for the messages of sympathy, floral tributes, donations to various societies, for the special care given by the doctors and nurses both at Cornwall General and in the I.C.U. at Kingston General. We also extend our sincere appreciation for the reception following the funeral provided by friends, neighbors and ladies of St. Luke's Presbyterian Church. A special thank-you to the Brownlee Funeral Home and Reverend Rennie for his comforting message.

9

GORDON ROSS
Auctioneer
for faster results...
28 Maple St.
INGLESIDE
537-2289

IN MEMORIAM

IN MEMORIAM

In loving memory of a dear husband, father and grandfather, Bert H. Weegar who passed away on Nov. 4, 1974.

The blow was great, the shock severe
We little thought his death so near
Only those that have lost can tell
The sorrow of parting without farewell

Ever remembered by Ethel, Donald, Marlene, Ken, Kevin and Krista
9-1

Babies don't know instinctively what to eat, but they do know how much. Don't force your child to "clean up the plate".

IN MEMORIAM

OUDERKIRK — In loving memory of a dear husband and father, S. Abner Ouderkirk who passed away Nov. 3, 1971.

Your memory is a keepsake,
With which we'll never part,
God has you in his keeping,
We have you in our hearts.

Always remembered by wife Etta and family
9

IN MEMORIAM

In fond and loving memory of a dear wife, mother and grandmother, Anna Mae Moran, who passed away November 5, 1970.

Just when your life was brightest,
Just when your years were best
You were called from this world of sorrow
To a home of eternal rest.

Ever remembered by Tom and family
9

IN MEMORIAM

In fond and loving memory of our beloved mother, Essie Steen who passed away November 5th, 1967.

We have only your memory dear Mother,
To remember our whole lives through,
But the sweetness will linger forever,
As we treasure the image of you.

Sadly missed and fondly remembered by Helen, Kathleen and Gill
9

Dainty Diners meet

DIXON (Special) — The fourth meeting of the "Dixon Dainty Diners" was held Tues., Oct. 19 at the the home of Mrs. Louis Dame.

Seven members answered the roll call - a food commonly purchased today which formerly was made at home.

Keitha Harris read the minutes of Meeting Three.

Discussion was about the culture of German, Belgium and the Netherlands. Mrs. Dame demonstrated how to make German Tea Squares.

Chris and Dorothy Bilmer, with Mary MacDonnell, made Dutch Chocolate. The next meeting will be held on October 26 at the home of Mrs. Keith Harris.

TOWNSHIP OF OSNABRUCK

GARBAGE PICK-UP

This is to notify all ratepayers in the Township of Osnabruck who receive the above service that the week of Nov. 8 to Nov. 12 will be heavy garbage collection week. Anyone having garbage other than of the household type is requested to put it out for collection on the regular pick-up day.

L.E. Marcellus
Clerk-Treasurer
9-1

THE PICADILLY THEATRE
WILLIAMSBURG, ONTARIO

NOV., 2-4 Tues., Wed., & Thurs. 8pm "PAINT YOUR WAGON" Starring Lee Marvin, Clint Eastwood. ADULT ENTERTAINMENT	SAT., PLUS SUNDAY NOV. 6 and 7 2pm "CHITTY, CHITTY, BANG, BANG" Starring Dick Van Dyke.
NOV. 5-7 Fri., Sat., & Sun. 8pm "NASHVILLE" Starring Keith Carradine, Lily Tomlin, Karen Black. ADULT ENTERTAINMENT	NOV. 13 and 14 SAT. & SUN., 2pm "SINBAD, THE SAILOR" plus PAUL BUNYON ANIMATED FEATURES.
NOV. 9-11 Tues., Wed., & Thurs. 8pm "THE DEVIS IS A WOMAN" Starring Marlene Dietrich, Cesar Romero directed by Josef Von Sternberg.	

SIDES OF BEEF CUT AND WRAPPED, FOR FREEZER, lb. 79c
BOSTON BLUE FILLETS, 5lb. boxes $4.39
T BONE STEAKS, lb. $1.39
SIDE PORK, 10 lbs. $8.50
CHICKENS GRADE A, 6 lbs. and up 89c
MAPLE LEAF SMOKED COTTAGE ROLLS by the roll, lb. $1.29

EARL'S MEATS
PHONE: 448-2324 Chesterville, Ont.

CO-OP

SEED CORN

Bred to meet your production requirements and Ontario growing conditions.

NEW **262** Excellent stalk quality / High standability / Long shank / Large ear / Slightly shorter than 266 / Early grain production or high energy silage / Double Cross / 2600 Heat Units.

NEW **M263** Excellent stalk quality / Medium height / Good ear development / Upright ear / Excellent seedling vigour / High test weight / Good companion for S265 / Modified Single Cross / 2650 Heat Units.

S265 A leader 5 years in a row / Short shank / Stays green while the ears dry rapidly / Excellent standability / High test weight / Excellent for grain or silage production / Single Cross / 2650 Heat Units.

CO-OP Seed Corn . . . another way Co-operatives work for you

CHESTERVILLE
448-2377

FINCH 984-2450
CORNWALL 933-4935

Christmas Gift Specials

50% OFF
NOV. 6-21



PRE-CHRISTMAS SALE
OPEN EVERY DAY 9-5

Happiness **IS A GIFT FROM CANADIANA POTTERY LTD.**
1 Mile West of Ingleside
INGLESIDE, ONTARIO

SAUVÉ REAL ESTATE LIMITED

39 Main Street North
ALEXANDRIA, ONTARIO
(613) 525-2940

'ASK A SAUVÉ MAN, HE'LL GLADLY HELP YOU'

2-STOREY HOME — On large surveyed lot east of Crysler, a central location.

2-OLDER HOMES — In Berwick, in good condition. Worth an inquiry.

MINI-FARM — East of Berwick. Good house and barn on 10 acres. A Bargain.

COMPLETE DAIRY FARM — 200 acres east of Green Valley, 36 milking cows and all machinery. A viable operation.

2 LARGE LOTS — East of Finch, 11 and 8 acres respectively. Good building site.

Many properties available — Give us a call

Wallace Morris
FINCH — 984-2227

"The Best For Less" at the
HOUSE OF LIGHTING

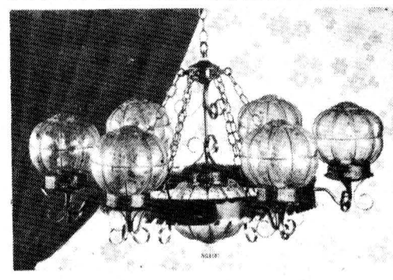

FAMILY RUN BUSINESS
LONG SAULT,

16 JOHNSON CRES.
North of the Shopping Centre

WHEN IT COMES TO LIGHTING WE'RE THE NOBODY WHO UNDERSELLS EVERYBODY

The House of Lighting, where only lighting is sold, open to tradesmen, contractors and the general public offers a wide variety of lighting fixtures, many exclusive styles, at net prices that speak for themselves. We carry many non-catalogue fixtures which are very low priced and different. A visit in the evening by appointment would give your needs special attention and service which no other lighting outlet can match. We are specialists in our line, so for all your lighting needs, phone 534-2912 at 16 Johnson Crescent, Long Sault, Ont.

Open 9 - 6 p.m. daily, except Wednesday and Sunday, and in the evening by special appointment.

CLOSED ALL DAY WEDNESDAY
Phone for evening appointments - 534-2912

$ Payments Too High Need Extra Cash Too Many Payments ?

STOP WORRYING

WE UNDERSTAND
WE CAN HELP YOU !

If you own a Home, Farm or Property . . . in the city, town or country . . . old or new . . . paid for or not — OUR LOW-PAYMENT MORTGAGE PLAN IS PROBABLY YOUR ANSWER. Thousands of folks, all over Ontario, Have Let Us Help Them and Their Friends. WE WOULD LIKE TO HELP YOU TOO!!

• CONSOLIDATE ALL YOUR DEBTS •
• GET THAT EXTRA CASH NOW •
• HAVE ONE LOW PAYMENT •

Call Now — You Won't Be Sorry

Bryce Latour — 746-3352

GREAT NORTHERN FINANCIAL CORPORATION
"A CANADIAN PUBLIC COMPANY"
WHOSE ONLY BUSINESS IS HELPING PEOPLE
Embrun Office — 443-3131

Savings Tips 2

FRIENDLINESS IS OUR TRADEMARK

TOP VALU FANCY TOMATO JUICE, 48 fl. oz. tin	49c
WHOLE WHEAT BREAD, 24 oz. loaf	45c
WESTON CHOCOLATE CREAM ROLLS 12 oz. pkg.	79c
TANG ORANGE FLAVORED CRYSTALS 2, 7 oz. pkgs.	99c
E.D. SMITH PURE STRAWBERRY JAM 9 fl. oz. btl.	99c
LIBBY'S FANCY FRUIT COCKTAIL 28 fl. oz. tin	75c
ROBIN HOOD PANCAKE SYRUP 32 fl. oz. jar	99c
MACLEANS MILD MINT OR FRESH MINT TOOTHPASTE 50 ml. tube	66c
CREMEX MARGARINE 1 lb. pkg.	39c
KRAFT-PARKAY SOFT CORN OIL MARGARINE, 1 lb. pkg.	79c
BEAVER PEANUTS IN SHELL, 20 ozs.	84c
OXO BEEF CUBES, pkg. of 12	45c
CRISCO SHORTENING, 1 lb.	59c
FIVE ROSES ALL PURPOSE FLOUR 7 lb. bag	$1.19
CELLO TOMATOES, 2, 14 oz. pkgs.	$1.00
FLORIDA JUICY SWEET ORANGES size 125's 2 doz for	$1.00
CRISP LOCAL GROWN CANADA FANCY GRADE McINTOSH APPLES 3 lb. bag	79c
PENATEN MED. CREAM 2 oz. tin	$1.49
STAINLESS STEEL ASSORTED KITCHEN UTENSILS, each	99c
WINDSHIELD WASHER ANTI-FREEZE, 1 gal. cont.	$1.39
PAMPERS DAYTIME DISPOSABLE DIAPERS, pkg. of 30	$2.80
SARAN WRAP REG. 12" PLASTIC FOOD WRAP, 50 ft. roll,	54c
DOWNY (SPECIAL PACK) FABRIC SOFTENER, 66 fl. oz. cont.	$1.69
BROOKPARK FROZEN ASSORTED VARIETIES DINNERS, 11 oz. pkg.	59c
SNOW CAP-FROZEN HASHBROWN POTATOES, 3, 2 lb. bags	$1.00
RHODES-FROZEN, WHITE BREAD ROLLS 24 oz. pkg.	49c
DOWNY FLAKE FROZEN WAFFLES 10 oz. pkg.	49c

HARDWARE

CLEARING OUT OUR STOCK OF SKATES LAST YEARS STOCK MARKED PRICE	25 per cent off
A FEW PRS. OF BAUER AND BLACK PANTHER GOING AT	$37.00
RUBBER OUTDOOR EXTENSION CORD 3 wire (16-3)	$8.88

MEATS

CUT FROM BUDGET BEEF LOINS T-BONE, WING & PORTERHOUSE LOIN STEAKS lb.	$1.58
CUT FROM GRADE 'A' HIPS BOTTOM ROUND STEAK ROAST, lb.	$1.18
BACK ATTACHED, FRESH CHICKEN LEGS, lb.	78c
CUT FROM BUDGET BEEF LOINS, SIRLOIN STEAKS, lb.	$1.38
BACK ATTACHED FRESH CHICKEN BREASTS, lb.	88c
MARY MILES SLICED COOKED HAM, 6 oz. pkg.	$1.09
SCHNEIDERS ALL BEEF OR BLUE RIBBON BOLOGNA, 1 lb. pkg.	98c
SCHNEIDERS ALL BEEF OR RED HOT WIENERS, 1 lb. pkg.	88c
SCHNEIDERS-SLICED, MACARONI & CHEESE OR MOCK CHICKEN LOAF, 6 oz. pkg.	48c
SCHNEIDERS, ALL BEEF OR PORK MINI SIZZLERS, 1 lb. pkg.	$1.18
SCHNEIDERS SLICED SIDE BACON, 1 lb. pkg.	$1.68

FULTON BROS. LIMITED

HOME HARDWARE
448-2345

ELECTRICAL APPLIANCES
448-2195

CROWDER
MONUMENTS
WILLIAMSBURG
CEMETERY
(DWIGHT CROWDER, PROP.)
LIMESTONE
... where one of the best can be bought for less!
535-2683
March 1976

ESTD 1905
BROWNLEE
Funeral Home
Finch, Ontario
AMBULANCE
SERVICE
984-2234
46tf

WANTED
RAW
FUR SKINS
We will buy all kinds of RAW FUR SKINS
at
TOP PRICES
LAVIMODIERE
FURS LTD.
117 Montreal Road
CORNWALL, ONT.
932-4030

ATTENTION
FARMERS
We pick up your dead, sick and disabled cows and horses
7 DAYS
A WEEK
Prompt Service
Call collect to
HERB LOUCKS
Winchester
774-5256 or
Machabee Animal Foods Ltd.
St. Albert
(613) 987-2818

GORDON
McINTOSH
Sales Service
PHONE 987-2923
CRYSLER ONTARIO

WANTED
USED RIFLES
& SHOTGUNS
WE BUY
SELL • TRADE
L & M
GUNS
1 mile South
of St. Andrew's
on Highway 138
932-5583 26tf

Classified advertising

Dial — 448-2321 or 448-2322 for Want Ad Service

FOR SALE

WANTED TO CLEAR — Special on all used Furniture - Martelle Used Furniture and Book exchange, 25 Pitt St., Cornwall, 932-3151. 24tf

FOR SALE — About 85 cords of stove or furnace wood, dry and in shed, $15.00 a cord. Archie Coulthart, 448-2441. 9

FOR SALE — New Kvernelands plows in stock: 3x14" mounted 3 p.t., 3x16" mounted 3 p.t., 3x18" mounted 3 p.t., 5x16" semi-mounted plow. All plows automatic reset. Stock subject to sales. Robertson Equipment, Cornwall, 932-2841. 10-2

FOR SALE — 1971 Pinto winterized, practically new whitewall, steel belted tires, 55,000 miles, good running order, block heater, as is and best offer. Phone for appointment, 933-4637. 9tf

FOR SALE — Chesterfield and chair to match; 2 end tables and coffee table. Phone 448-2142. 10-2

FOR SALE — Refrigerator, stove, washer and dryer, nearly new. Phone 543-2017 (after 5pm). 9-1

FOR SALE — 100 bus., New Holland, side spread, manure spreader. Gerald Empey. 346-2234. 1tf

FOR SALE — Dry shelled corn, $6.00 cwt.; ground corn and barley mixed $6.00 cwt. Bring your own bags, George Crites, Maxville, 527-5393. 3tf

FOR SALE — Baled Hay and Straw delivered. Jean-Paul Larocque, Alfred, Ont., 613-679-2734. 7tf

FOR SALE — Fresh shop hogs, sides of pork 75c lb. Country Meat Market, Dunbar, 448-2123. 7tf

FOR SALE — Hydro poles 30' and 35' long; fence posts, all sizes; braces; anchor posts; posts for building. - W.J. McDonald, St. Andrews West, 932-2735. 43tf

FOR SALE — Government inspected sides of beef, and sides of pork available. Cut and wrapped for freezer. - Earl's Meats, 448-2324, Chesterville. 46tf

FOR SALE — Home-Lite Chain Saws available at Smith's Farm Equipment. Phone 774-3379. Sales and service. 5 models to choose from. 34tf

FOR SALE — DeLaval Pipeline Milkers: new and used Bulk Tanks, Vacuum Pumps. Pail Milkers and other Dairy Equipment. - Murphy Sales and Service, Garry Murphy, Brinston, 652-2337, evenings 652-4064. 25tf

FOR SALE — Surge pipeline milking systems, parlors, feeding sstems, water treatment equipment, stand-by power supply. New and used vacuum pumps, bulk tanks, milker pails and buckets. Peter Babcock Ltd. Surge Dairy Farm Equipment - 448-2752 or 448-2909. 1tf

FOR SALE — Baled hay and straw delivered — Andre Pare, 613-679-4293. 27tf

FOR SALE — Homelite Chain Saws, New and used; good stock of parts; chain on hand. Mechanic on duty. - R.H. Beckstead, I.H. Parts, Sales and Service, Williamsburg, 535-2103. 46tf

FOR SALE — Northrup King Seeds. Order your Hybrid Corn and Forages now. Your local dealers, Don MacLean, RR3, Ingleside, 984-2285; Harry Dusomos, RR2, Finch, 346-5625; Dave McIntosh, RR1, Williamsburg, 774-5952. 10tf

FOR SALE — Corn-fed steer beef, cut and wrapped for freezer. Phone 346-2017. 9-2

FOR SALE — Buy your beef direct from the farmer, Government inspected, dressed, 78c per pound. — Phone 448-2332. 20tf

FOR SALE — Giftware, toys, records, 8-track tapes at Janmart, Chesterville. 2tf

FOR SALE — Wool - Sayelle, Phentex, Baby Wool, tapestry wool, embroidery thread, macrame at Janmart, Chesterville. 2tf

FOR SALE — 1965 Ford ¾ ton, 32000 original miles, new rubber, just safety checked. Asking $800.00. Phone 652-4005. 9-3

FOR SALE — 1975 Moto Ski Snowmobile, 440 cc, fan, Futura model, 300 miles - $850.00. Phone 652-4005. 9-3

FOR SALE — Quaint 2-bedroom mobile home, furnished (no hall). Ideal for retired couple or small family. Now reduced in price. Also 3 bedrooms available. Serviced lots 120'x65'. Call now 537-2165. 4tf

GENERAL WELDING, IRON WORK AND RAILINGS — Contact Casey Tym, 3½ miles North of Chesterville, on paved road. - 448-3188. 46tf

FOR SALE — 3 first litter sows due Dec. 1 and 50 bales of threshed straw. Gordon Ross, 537-2289. 9-1

FOR SALE

FOR SALE — Chrome kitchen set; 1970 Nordic Ski-Doo; 1967 Ambassador Stationwagon; 10" Quaker oil burner. 448-2829. 9-1

FOR SALE — Heavy duty utility trailer - $125.00 - 527-2308. 6tf

FOR SALE — Livestock - Herd dispersal - 34 Hereford cows, registered and grades, good quality. 534-2154 or 534-2917. 9-3

FOR SALE — C.G.E. Clothes dryers on sale for $197.99; 2-speed automatic washer for only $389.95; Morse AM-FM Stereo with speakers and 8-track tape player for only $149.95; Super buy on good quality stereo earphones for only $3.99. Fulton's T.V. and Appliances, Sales and Service, 448-2195, Chesterville. 9-2

FOR SALE — Oil space heater with ventilator and fuel tank plus 150 gals. of oil. Phone 987-5206 (after 6:30pm). 9-2

FOR SALE — St. Bernard puppies. Call 448-3174. 9-2

FOR SALE — 8'x8' flat bed trailer with loading ramps. $275.00. Phone 774-3937. 10-3

USED BULK TANKS — DeLaval 400 gallon; Zero 500 gallon; Jamesway 500 gallon; 1-400 gallon Mueller; one 500 gallon Woods; Mueller bulk tank washer. Peter Babcock Ltd., Surge Dairy Farm Equipment, 448-2752 or 448-2909. 8tf

WE DARE TO BE COMPARED — Rib Steak...89c lb. Prime Rib Beef Roasts...85c lb. Homemade pork and beef sausage...55c lb. Home cured breakfast bacon... $1.45 lb. Country Meat Market, Dunbar, 448-2123. 9tf

FOR SALE — Well aged steer beef sides - 78c lb.; hinds - 98c lb. fronts - 65c lb. Cut and wrapped for freezer. Country Meat Market, Dunbar - 448-2123. 9tf

FOR SALE — 54" spring and mattress, clean in good condition; crib mattress, like new. Reasonable. Mrs. Keyes Smith, 448-2550. 9-1

FOR SALE — Oil burner, with pipes, in good condition. Phone 984-2311. 9-1

FOR SALE — High Chair and stroller. Phone 448-2380. 10-2

FOR SALE — AM-FM with built in 8-track player and 3-speed record changer. Also includes 2-speakers and stand. If interested, phone 448-2586 after 6pm and ask for Bill. 9-1

FOR SALE — 1967 Plymouth Fury III, 4-dr., H.T., finished in emerald green with matching interior. This car has only 26160 original miles, comes equipped with V-8 engine, automatic and AM radio. One owner car, extra clean inside and out. Bogart Motor Sales Ltd., Chesterville, Phone 448-2488. 9-1

FOR SALE — One and two piece snow suits and parkas, children's size 3 to adults' extra large. Also girls' and men's winter jackets, Canadian made. D&K Fabrics, Morrisburg Mall. 11-3

FOR SALE — New mobile home 14'x68', 3-bedrooms furnished, bath, oil furnace, stove and refrigerator, table and chairs, couch and 2 chairs in living room. Will take $14,900 now. Free delivery to your lot. Phone 774-2434. 7tf

For Sale
Apples
Smyth's
Orchard
Bring your own Containers
652-4089
Dundela
Opened 'til dark
47tf

SALE: Girls' and Ladies' sweaters, small to large sizes, Canadian made. Excellent selection. D&K Fabrics, Morrisburg Mall. 11-3

FOR SALE — Child's crib and mattress, like new - $35.00. 527-2308. 6tf

SALE: Printed 36" wide flanelette, many patterns. D&K Fabrics, Morrisburg Mall. 11-3

FOR SALE — 1974 Pontiac Parisienne Brougham, 2-dr., one owner, fully equipped, low mileage, excellent condition, bronze color with beige vinyl roof. Apply to Lloyd Harris, 524 Blossom Park Dr., Cornwall or phone 932-0198. 9-1

Advertising...
helps you find what you need.

AUCTION SALE

LIVESTOCK, FEED, MACHINERY, FARM TOOLS, ETC.
Con. 9 & 10, Lot 4 & 5, Dundas County
3 miles N.E. of Winchester, 3 miles W. and ½ mile South of Morewood
SAT., NOV. 6
Sale starting at 11 a.m. with Tools and Machinery, Livestock at 1:30 p.m.
2 auctioneers selling at same time under tent

LIVESTOCK — Herd of Dairy Holstein Cattle as follows: 80 Milk Cows bred for year round milking; 2 1½-yr.-old Bulls; 15 Heifers, 2-yrs.-old, some due this winter; 19 heifers, 1-yr.-old, open; 29 calves under 6 months.
FEED — 14,000 bales of hay; 25 tond of mixed grain; 2,000 bales of straw; corn silage, silo 20'x50'; haylage, silo 20'x40'.
MACHINERY — 7 tractors as follows: 1974 Cockshutt 1755 tractor, 90 H.P., 550 hrs., dual wheels; 1972 Cockshutt 1265 tractor and loader, 4 wheel drive; Ford Major 5,000 tractor; International W6 Super tractor; 1972 No. 525 self-propelled combine, 11 ft.; 1964 set of John Deere 32 discs; 1975 set of White 40 discs; 1975 Cockshutt Corn Planter, 4-row; John Deere grain drill, 16 drills; 1972 3-pt-hitch cultivator; 1973 cultivator, 3-pt.-hitch; weed sprayer; post hole auger; 1974 plow, 4-furrow, semi Mt trip beam, 14"; plow, 3-furrow, 12"; plow, 1-furrow; grain cleaner mill; Int. hay baler, No. 47; 1973 New Idea haybine, 9 ft.; 1971 New Holland self loading wagon, 100S; 1973 New Holland Wagon, self loading and unloading (for bales), 100S; New Holland hay rake; New Idea trailer mower, 7 ft.; 2 wagons with racks, on rubber; fertilizer spreader; elevator on steel, 40 ft.; 1970 Int. manure spreader, 175 bushel; 1973 Int. manure spreader, 175 bus.; trailer grinder, Farmhand, 2-ton; 2 wagons with grain boxes trailer type grain augers; 1975 New Holland 717 super corn harvester and hay pick-up; Dion corn wagon, self loading; Dion corn wagon, self loading; Dion corn wagon, self loading, 16 ft.; Dion corn blower; 1974 Butler silo unloader and pipes; 1975 Butler silo unloader; Patz silo unloader; 1969 Chevrolet Car; Chevrolet Cattle truck; snow blower, 2 augers; grader blade; scraper; many other items too numerous to mention. Also Grass Seed.
AUCTIONEERS' NOTE: Very good Herd, with big Cows, Very good machinery, 408 acre Farm and Buildings for sale. Canteen on premises.
Terms: Cash or Certified Cheque
PROPRIETOR
Estate of Florian Gauthier
Winchester, Ontario - 774-5675
AUCTIONEERS:
Regent Menard - 443-2884
Leo Menard - 232-3916
Delmer Spratt - 822-1351 9-1

AUCTION SALE

HOLSTEIN CATTLE, MILKING AND STABLE EQUIPMENT
Lot 18, Concession 9, Township of Osgoode. Travel 1 mile east of Metcalfe, turn left at the first Concession road. Farm is adjacent to the Mushroom Plant.
SATURDAY, NOVEMBER 13 commencing at 1:00 p.m.
....Having decided to cease milking operations on my farm, I offer for sale, by public auction, the following:
52 head of Holstein cows consisting of: 11 cows, fresh or springing by sale time; 8 cows bred for December; 3 cows bred for January; 7 cows bred for March; Balance of cows bred for year round milking; 1 service age bull, 2 yrs. old; 2 Surge Alamo vacuum pumps; souble stainless steel sinks.
Stable Equipment: 32 ft. Jutras manure stacker; Berg manure thrower with 7½ h.p. motor (new motor); 60 ft. heavy duty electric cable; heavy duty electric switch; large barn fan; 25 Beatty water bowls with piping; 55 cow trainers; 60 cow chains; 1 Case 1-row Forage harvester 200 ft. of bedding savers.
Milking Equipment: Zero 600 gal. cap. vacuum bulk tank with automatic wash, 4 yrs. old; Surge Stainless Steel pipe line milker, 1¼" line for 60 cows, complete with 1¼" vacuum line, 4 milker units, mini cups, 4 yrs. old.
AUCTIONEERS'NOTE: This is an exceptionally good uddered herd, in top condition. Cattle will be pregnancy checked and sold under cover.
NOTE: There are no small items to be sold, so plan to attend at 1 p.m.
TERMS — CASH
PROPRIETOR:
William A. Vandentillaart
AUCTIONEERS:
Carson Hill - 821-2946
Stewart James - 821-2784 9-1

AUCTION SALE

At Van Allen's Auction and Appraisal Services just west of Iorquois on Hwy. 2
MONDAY, NOV. 8, 1976
6:30pm
A good selection of antiques and modern furniture, electrical appliances, dishes, rugs, tools, crocks and many other items.
Viewing time from 4pm.
Day of Sale
TERMS — CASH
SALE INDOORS
AUCTIONEER
Ralph VanAllen - 652-4533 9-1

FOR SALE

FOR SALE
All Breeds of Rabbits
- **California**
- **New Zealand White**
- **New Zealand Red**
- **Angora**

Does & Bucks, Serviceable Age
For further information call:
John Cronin, RR 3, Chesterville
448-2603

FOR RENT

FOR RENT — Apartment on Main St., Chesterville. Pat Chambers, 448-2181. 9

TO RENT
SULLIVAN BROS.
GENERAL CONTRACTORS
— AIR COMPRESSOR —
— BUILDING MOVING —
— DOZERS —
— BACKHOE —
— LOADERS —
— PIT RUN GRAVEL —
— SAND FILL —
— CRUSHED ROAD GRAVEL —
— CRUSHED CEMENTING GRAVEL —
Phone Chesterville
448-2332 32tf

NOTICES

LOST — Pure white American Eskimo Husky, in Chesterville. Answers to Snowflake. Last seen Wed., Oct. 27 with collar and leash. Reward. Phone 448-2354. 10-2

CAMEO — I Mrs. Barbara Stewart am now a Cameo Liquid Embroidery dealer and will be selling in my own home and having parties. Anyone interested in learning about Cameo or would like to have a party contact me at my home, RR2, Winchester, 774-6501. 9

CONSEIL D'EDUCATION DES COMTES DE STORMONT, DUNDAS & GLENGARRY
COUNTY BOARD OF EDUCATION
requires
Commencing January 3, 1977
2HALF-TIME TEACHERS (S.M. Only)
OR 1 FULL-TIME TEACHER
to teach Mathematics & English
at
MAPLE RIDGE SENIOR ELEMENTARY SCHOOL
Written applications will be received by:
Mr. William MacMillan,
Principal,
Maple Ridge Senior Elementary School,
R.R. 3,
Chesterville, Ontario.
KOC 1HO
Tel: (613) 448-2817
Home: (613) 346-2017
S.W. Libbey,
Chairman.
T.R. Leger,
Director.

SINGER — Sales, Service, Rentals, Home Service. Hijac Fabrics, 13 Main St., Chesterville, 448-3011. Shop Demonstrations at The Fabric Shop, 125 Main St., Kemptville, Saturdays between 11am & 4pm. 258-3139. 4tf

NOTICE — This is to advise that I will not be responsible for any debts incurred by my wife, Jennie Rae Elliott as of October 20, 1976.
(signed) Richard Elliott 9-3

NOW — Delft Blue, giftware, copperware, imported from Holland at Janmart, Chesterville, Ont. 448-3396. 7tf

RUG CLEANING — Special Deep Steam Extraction. - James A. Beattie, P.O. Box 621, Winchester, Ont. - 774-3135. 32tf

ALCOHOLICS ANONYMOUS — Do you have a desire to do something about your drinking? There are no dues or fees for AA membership, the only requirement is a desire to stop drinking. For information concerning AA or Alanon (Families of Alcoholics) call 448-2986 or 984-2708 or 537-2203 or write Box 559, Winchester. 39tf

STEAM CLEANING — Carpet and upholestry in home steam cleaning, also one day service on carpet and upholstery with free pick up and delivery. Free estimates. Phil McMillan, Prop. 984-2777, anytime. 32tf

COMING EVENTS

WEDDING RECEPTION — In honor of Mr. and Mrs. Ronald Darling (nee Betty Ann Crump) will be held on Sat. Evening, Nov. 6 in the Chesterville Community hall. All friends, relatives and neighbors invited. 9-1

BENEFIT DANCE — For Junior and Marg Helmer, following their recent fire, will be held at the I.O.O.F. Hall, South Mountain, Sat. Nov. 13. Orchestra - Sonny Marchand. Everyone welcome. 10-2

FASHION SHOW — Monday, Nov. 8, 8pm, Maple Ridge Senior Public School. Tickets $2.00 available at the door. Refreshments and door prizes. Sponsored by Winchester District Memorial Hospital Auxiliary. 9-2

CHESTERVILLE LEGION — Will hold Social Evening on Nov. 6, 1976. Frances Merkley. 9-2

BINGOS — Royal Canadian Legion, Branch 538, Williamsburg, Ont. Will hold Cash Bingos every Wednesday night starting October 8, at 8:00 p.m. at Boucks Hill. 2tf

MIXED STAG — In honor of Joyce Locke and Alain Vigneault will be held in the Villa Nova Hotel on Sat., Nov. 6 at 8pm. Music by the Tartans. Refreshments. Everyone welcome. 9-1

MEETING — The regular meeting of the Royal Canadian Legion, Branch 434, will be held on Sept. 20 at 8pm in the Legion Hall. All veterans welcome. 10-2

CARNIVAL — Any person interested in helping with the organization of the 1977 Osnabruck Twp. Winter Carnival is asked to attend the meeting on Nov. 7th at 8pm in Osnabruck Twp. Hall. 9-1

WANTED

WANTS A HOME — 6-month old part-German shepherd, male pup (pure white). Phone 448-2698. 9

WANTED TO BUY — Pianos, any reasonable condition. Will pay cash and pick up. Dunbar Piano and Furniture Clinic, 448-3245. 12-4

WORK WANTED — Man wants work on weekends. Will do any kind of work, farm work included, such as milking, clipping cows, plowing and cleaning box stalls. Phone 448-2643, after 6pm. 10-2

WORK WANTED — Light backhoe work outside or confined areas. Phone Eugene Kenneally, 774-3937. 10-3

WANTED — Ride to downtown Ottawa. Weekdays, flexible hours. Call 448-2374. 2tf

HELP WANTED — Independent sales agent presently calling on Ontario Dairy Farmers and Industry as manufacturers of specialty chemicals and nutritional products, we can expand your profit picture. Be your own boss and realize an income of well over $30,000. per year. Contact Handy Chemicals Ltd., 745 St. Rose St., LaPrairie, Que. Attn: R. Bullard, area code 514-659-9693. 10-4

WANTED — Old dishes, rocking chairs, assorted chairs, dressers, old furniture - 984-2418. 33tf

WANTED TO BUY — Antique Books, Dolls, Tools, Oil Lamps, Cupboards, Dishes, Corner Cupboards, Brass Beds, etc. - Cecil MacNabb, Morewood, 448-2047. 31tf

ARTICLES WANTED — Top prices paid for scrap metal, brass, copper, lead, batteries, radiators, paper. - L.R. Bell and Son, 840 Amelia St., Cornwall, Ont. 933-1119. 43tf

WANTED — Elderly woman would like woman to share her home either all or part-time. Apply in writing to Box G-135, c-o The Chesterville Record, Chesterville, Ont. 9-2

WANTED TO BUY — Market sharing quota. Phone 448-2530. 9-2

WANTED TO BUY — International B-250 Diesel tractor with motor, in running condition. Phone 443-5611. 9

WANTED TO BUY — Fowl, red, grey or black, also Hy-lines; ducks, geese, turkeys and rabbits - 346-5762. 30tf

WANTED — A woman to do cleaning one day a week of every other week. Phone 448-2468. 9-1

STARDUST TOURS — Presents live on stage at the Capitol Theatre, Cornwall, Bill Anderson, the P.O. boys, Mary Lou Turner and Jimmy Gateley, Sunday, Nov. 28th. Shows at 7pm and 9:30pm. Tickets $5.00 per person, downstairs. $4.00, balcony. For tickets, mail money order to Box 661, Cornwall or phone 613-933-2800. 10-4

FINCH FREIENDLY CIRCLE — The next regular meeting will be held in the Community Hall at 2pm on Tuesday, Nov. 9. 9

BAZAAR, FOOD SALE AND TEA — Trinity U.C.W. Chesterville will hold a bazaar, food sale and tea in the dining room on Sat., Nov 13 from 2-4pm. Admission 50c. 10-2

CASH BINGO — Will be held in the Chesterville Legion Hall every Wednesday night, starting Sept. 22. All regular games $10.00 each and $300.00 progressive jackpot. Two share the wealths. Admission: $1.00. 4tf

MORRISBURG AND DISTRICT CANADIAN CLUB — Will hold a meeting on Wednesday, Nov. 3, 1976 - Guest Speaker - Dr. J.C. McIsaac. All members, guests and interested people are invited to attend. 9-3

FELLOWSHIP CLUB — The Morewood Senior Fellowship Club are pleased to welcome interested members of the community to meet our federal member, Mr. Ed Lumley and Mr. M. Berthiaume, New Horizons Project Copordinator who will be with us to declare the senior citizens' hall officially opened on Wed., Nov. 10 at 7pm. A social hour will follow. 9-1

NON-DENOMINATIONAL — Praise and Glow meeting at Holiday Inne, Cornwall on Sat., Nov. 13 at 7:30pm. Buffet supper, Guest speaker, Sigi, her experiences behind the Iron Curtain and in Israel, children's choir, Adm. $5.50 per person. For further information, phone 346-2254. 10-2

25TH WEDDING ANNIVERSARY — Jim and Lila McMillan will be at home to family, friends and neighbors on Sat., Nov. 13, 7-9pm at Dunbar Recreation Centre on the occasion of their 25th wedding anniversary. Best wishes only. 10-2

TEA, BAZAAR AND BAKE SALE — On Sat., Nov. 13, 2pm at the Church Dining Hall, Avonmore, sponsored by St. James U.C.W. Theme - Old Fashioned Christmas. 10-2

FORTIETH WEDDING ANNIVERSARY — In honor of Mr. and Mrs. Wilfred Lang will be held on Friday, evening, Nov. 12 in the Berwick Community Hall. Good Music. Lunch served. Everyone welcome. No gifts please. 10

MEETING — Berwick Recreation meeting, Monday, Nov. 8 at 8pm in Berwick Public School. Anyone interested in coaching minor hockey and girls' broomball, please attend. 9-1

EUCHRE — Sponsored by Newington W.I., in the Fire Hall, 8pm November 20. Lunch served. $1.00 per person. Everyone welcome. 9-1

RUMMAGE SALE — Sponsored by the Group Committee of Cubs and Beavers to be held Nov. 10, 6:30-9pm at the Anglican Church, Ingleside. Articles gladly accepted from 2-4pm and in the evenings. 9-1

BAZAAR AND TEA — The United Church Women of Trinity United, Ingleside, invite you to "Autumn Festival" in the Church Hall, Nov. 6th from 2:30-4:40pm. Featuring home baked goods, Christmas gift ideas, garden produce, hand knitteds etc. $10. food boucher door prize. Tea $1.00. 9-1

BAKE SALE — Friday, Nov. 5, 4-6pm at the Bank of Montreal and Royal Bank in Winchester. Some Crafts also available. All proceeds for your local Co-operative Nursery School. 9-2

REFEREES' CLINIC LEVEL ONE — Sponsored by the ODHA, at the Finch Community Centre, starting at 10am, Sat., Nov. 6. Bring skates for on-ice session. Further information, phone 984-2465. 9-2

THE MEALS-ON-WHEELS — Organization cordially invites the recipients, drivers and friends to meet with them at a reception and annual meeting which is being held in the Legion Hall on Monday, Nov. 8, at 2:30pm. A good old fashioned sing-song is being arranged. Lunch will be served. 9-2

CLASSIFIED ADVERTISING RATES

FOR SALE, FOR RENT, HELP WANTED, EMPLOYMENT WANTED, COMING EVENTS, NOTICES, LOST, FOUND, PERSONALS, ETC., MARRIAGES, ENGAGEMENTS, BIRTHS, IN MEMORIAMS and CARDS OF THANKS will be charged at a rate of five cents a word, minimum $1.25 for 20 words. Subsequent insertions charged at same rate.

The Advertiser agrees that the publisher shall not be liable for damages arising out of errors in advertisements beyond the amount paid for the space actually occupied by the portion of the advertisement in which the error occurred whether such error is due to the negligence of the publisher's servants or otherwise, and there shall be no liability for non-insertion of any advertisement beyond the amount paid for such advertisement.

PROFESSIONAL DIRECTORY

JOHN F. ELLIS
LIFE INSURANCE
Sickness and Accident Income
Registered Retirement Savings Plans
Family Security Plans
Term Insurance
MONARCH LIFE ASSURANCE COMPANY
Morewood, Ont.
Phone 448-3282
April 1977

FRED S. COONS
INSURANCE AGENCY LTD.
Fire, Auto, Casualty and Life Insurance
Chesterville 448-2398
Nov. 1976

JAMES R. MORAN
Life Assurance, Disability Income
Registered Retirement Plans
Family Plans
GREAT WEST LIFE CO.
College St. Chesterville, Ont.
PHONE: 448-2834
Sept. 1976

CLEMENT INSURANCE AGENCY
Since 1893
GENERAL INSURANCE
Our knowledge and experience in Insurance enables us to give you first class, prompt, efficient service.
JOHN CLEMENT
Chesterville Ph. 448-2598
Dec. 1976

LICENSED AUCTIONEER
I solicit your attention:
I can give you a Complete Business-Like Sale Management Service. Costs no more.
R. HAROLD BROWN
Cornwall, R.R.2
Phone 932-7925 Area Code 613
March 1976

JACK H. BUSH
GENERAL INSURANCE AGENT
Automobile
Fire—Casualty
Farm Mutuals
Avonmore and Finch, Ont.
June 1976

HAROLD D. POAPST
Insurance and Real Estate Broker
Representative
GRENVILLE INSURANCE CO.
Automobile, Fire, Casualty, etc.
Phone Us Collect
PH. 774-2602 WINCHESTER
AUG. 76

BICCUM AND McINTOSH LTD.
FOR COMPLETE INSURANCE SERVICE
Fire—Casualty—Life
Phone Collect
Chesterville
Phone 448-2854
October, 1976

FOR YOUR LIFE INSURANCE NEEDS
including
MORTGAGE AND FAMILY PLANS
ALSO:
REGISTERED RETIREMENT SAVING PLANS
Call: Richard W. McDermid
346-2212 932-7495
Representing
Industrial Life Insurance Co.
Jan. 1977

LICENSED AUCTIONEER
Will handle all kinds of Farm or Household Auctions. Guaranteed results. Reasonable rates. Write or phone for dates at my expense.
DWIGHT TUPPER
CHESTERVILLE, R.R.1
Dec. 1975

DOUGLAS W. MILLS
CHARTERED ACCOUNTANT
219 AUGUSTUS ST.
CORNWALL, ONTARIO
932-8595 MARCH 77

M.G. ALLUM REFRIGERATION
— Heating & Air Conditioning
— Electrohome Warranties
RR3, Ingleside, Ontario
Mervyn G. Allum Tel: 537-2045
May 77

SANFAX INDUSTRIES LTD.
1650 South Service Rd.
Dorval, Que.
CHEMICAL SPECIALISTS
Home, Farm and Industry
Cleaners-disinfectants-pest controls
— Septic tank treatment
—Sewer line openers
HIGH PRESSURE SANITATION EQUIPMENT
Francis Beckstead 613-448-2563
Area Sales Representative

KINNKAID AND LONEY MONUMENTS
Smiths Falls, Ontario
Monuments erected anywhere in Eastern Ontario
Smiths Falls 283-3480 Morrisburg 543 3184
Chesterville Area —
GERALD C. HOLMES
774-3544 Evenings
Authorized Dealer for
ROCK OF AGES MEMORIALS
Sept. 1977

Farmer's Wife praised

The Editor;
Although I am not a native son of Chesterville, one of your native sons passes on your paper to me, with my blessings.

I feel that your paper is well put together, well-edited and of great general interest even to those such as me.

In particular, I always look forward to reading "The Farmer's Wife". It has warmth and feeling which is unusual in these days. Wyn Thompson has what it takes to make one feel that they are sitting before a fireplace half-sleeping and half-aware of a "nuzzling" dog (excuse possible errors in spelling) of doubtful ancestory.

In short, I like all animals, I like small-city papers and I adore the way your Wyn Thompson can describe an otherwise drab scene (The Valley at this time of year) and make it sound so attractive, as it is.

My regard to your paper and to "The Farmer's Wife".

Norman Bayes
Cornwall

Inside Ingleside

by Jean Jeacle

Hey there, dear Reader...there will soon be a position vacant and you may be just the person to fill it.

The Successful applicant will require a sense of humor and a layer of thick skin. He-she will have to be on call 24 hours a day to listen to - and hopefully act on - any and all complaints.

No, I am not putting my position as mother up for grabs. I am suggesting that you run for Council in the upcoming municipal election. If you have ever entertained the idea that you could do as well, if not better than, the incumbents, here is your chance to try. Just fill in the nomination papers by November 15th and then start working on your campaign promises.

You probably will not earn enough money for the work involved but you will have your own cushioned chair in the council chambers. You will also have the satisfaction of knowing that you will be doing a job that must be done. You may rest assured that your neighbor...no matter how much he may complain about what you are doing...will be most grateful that it is you and not him who is doing it.

BITS AND PIECES

— Next week there will be a "heavy garbage" pick-up here in the township. They promise to take anything but your wife.

— Ecologists **Allan and Ellen Bonwill** will be at the library tonight (Thursday) to discuss solar heat and other related matters.

— Do you suppose **Wayne Froats or Merle Wells** has seen a moose yet? Do you think they have looked very hard?

— Saturday is United Church Bazaar Day. If you want some baked goods you had better get there before **Gladys Colquhoun** and I clear the table.

— Sunday at 8pm in the township hall there is to be an organizational meeting for the 1977 Winter Carnival. Anyone interested is urged to attend.

— I nominate **Lois Grant** for a "Girl With Guts" Award. She was brave enough to take a bunch of boisterous Brownies to the Cornwall Civic Centre.

Our friendly pharmacist, **Walter Wyatt**, tells me that this is Energy Conservation Week. To honor the occasion, I have decided to go back to bed every morning. I am always willing to do my bit for a cause, here, Inside Ingleside.

Newington girl wins scholarship

INGLESIDE (Special) - It has been announced by Lester Gauley, principal of Osnabruck District High School, that one of the school's graduates, Miss Marianne Brunsveld, has been awarded a Carter Scholarship for $100. The Carter Scholarship is one of the oldest and most honoured awards in Ontario.

Miss Brunsveld, daughter of Mr. and Mrs. George Brunsveld, RR 2 Newington, graduated from ODHS with an average of 93.6 per cent, highest in the district. She won several other awards during her Grade 13 year including an Ontario Scholarship, the ODHS teachers' bursary, and a School Board Bursary. She was also the class valedictorian.

Miss Brunsveld is attending Calvin College in Grand Rapids, Michigan, where she is taking courses leading to a Bachelor of Arts, preparatory to a career in teaching.

ANNOUNCEMENT

The Dundas County Association for the Mentally Retarded

Wishes to announce that it has set in motion a fund raising committee to aid the mentally retarded in the county for Life Skills and Work Programs. This is a most needed and worthy cause. Any donation will be greatly appreciated and can be sent to:

The Dundas County Association for the Mentally Retarded, care of Susan Shaver, Box 696, Winchester

Vice & Craig Ltd.
FUNERAL HOMES
METCALFE, WINCHESTER AND CHESTERVILLE
774-2120
one convenient phone number serves all three locations

WEDDING PHOTOS
Book Early Avoid Disappointment
J. P.'s PICTURES & PRINTS
3 William St.
MORRISBURG
543-3060

RAYMOND PROVOST CARTAGE CO. LTD.
• SAND
• GRAVEL
• TOP SOIL
• FILL
CRYSLER, ONT.
987-2118

GARAGE OPEN ON SUNDAY

Nov. 7 - Sharkey's
Nov. 14 - Morrison's
Nov. 21 - Al's Garage
Nov. 28 - C & M

MANAGEMENT OF THE FARM BUSINESS COURSES

If you're a full-time farmer looking for more information on livestock and feed production, you will be interested in these Management of the Farm Business Courses.

LOCATIONS: Dalkeith and Kemptville
STARTING DATES: January 10th, 1977
DURATION: 5 weeks

HOURS: 9:30 a.m. to 3:30 p.m. (Mon. to Fri.)
For more information and an application form, **contact the Agricultural Representative at your local office of the Ontario Ministry of Agriculture and Food.**
Better do this right away because enrolment will be limited and the deadline for applications is
Friday, November 19th, 1976
You may be eligible for a training allowance as determined by Canada Manpower.

Ontario Ministry of Agriculture and Food

Continuing Education
Kemptville College of Agricultural Technology
Kemptville, Ontario

OPEN 365 DAYS A YEAR

GIFTS • GIFTS • GIFTS

We are enlarging our gift section and at the moment, we have gifts for the entire family. New goods will, be arriving weekly.

Hy Grade cooked meats 2-6oz pkgs — chicken loaf, mac & cheese, pickle & pimento and bologna — **69¢**

Tangerine oranges, first of the season 2 doz. — **98¢**

STORE HOURS
MON-FRI. — 7:30am-9pm
SAT. — 7:30am-8pm
SUN. — 10am-6pm

DOUG'S SERVICE
'Your Friendly Food Store'
NEWINGTON, ONT.
PHONE: 346-5689

SPECIALS

EVERPLY BABY BARN



The NEW idea in garden storage sheds! Color-fast vinyl finish, permanently laminated to plywood, with an all-lumber precut wooden frame.

- well proportioned and attractive design - the classic barn.
- just the right size, 8 ft. x 8 ft. and 8 ft. high
- 3 permanent colours never needs paint
- 20 yr. guarantee on surface
- every piece precut
- do-it-yourself, all you need is a hammer
- nail up shelves and hangers
- simple to erect, strong and maintenance free

269.95

Wheelbarrows 15% OFF
Step Ladders 15% OFF
16' Push Up Ladders 15% OFF
Ping Pong Table Tops 12.85

Always A BUY At A PAL Yard

LANNIN LUMBER MART AND CONSTRUCTION LTD.

Highway 31 Just South of Winchester

STORE HOURS
Monday thru Friday, 7:30 to 5:00

Retail Lumber & Building Supplies
Saturday - 8:00 to 12:00 Noon

SKATE SALE

SKATE SHARPENING
HOCKEY ACC.
FIGURE SKATES

SENIOR TACKS $97.75
JR. TACKS $54.95

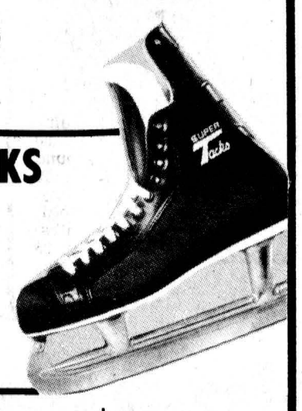

BAUER BLACK PANTHER $45.95

TERRY'S CAMPING & SPORTS SUPPLIES
DICKINSON DR. INGLESIDE
Bus.: 537-2544 Res.: 537-2112

WANTED
VOLUNTEER FIREFIGHTERS

APPLICANTS MUST BE 18 YEARS OF AGE OR OVER.

APPLY IN WRITING TO:
GRENVILLE FYKE
Fire Chief
Chesterville Fire Dept.
Box 145

Shop Now and Save
MEAT SPECIALS

FRESH PORK SHOULDER ROAST, Lb.	69c
FROZEN PORK SPARE RIBS, lb.	99c
LOIN OF PORK ROASTS	
RIB PORTION, lb.	99c
TENDERLOIN PORTION, lb.	$1.09
CENTRE CUT, lb.	$1.39
MIXED LOIN PORK CHOPS, lb.	$1.19
CENTRE CUT PORK CHOPS, lb.	$1.39
MAPLE LEAF THRIFTY BACON, lb.	89c
BURNS PRIDE OF CANADA BACON, lb.	$1.39
BURNS COOKED HAM, 6 oz. pkg.	89c
BURNS PRIDE OF CANADA WIENERS, lb.	69c
NEW BRUNSWICK POTATOES, 50 lb. bag	$3.29
RUTABAGAS WAXED, 50 lb. bag	$5.99
KLEENEX BOUTIQUE TOWELS, pkg. of 2	99c
KLEENEX TISSUES, pkg. of 100's	33c
TENDERFLAKE LARD, lb.	49c
SIDE OF BEEF, CANADA GRADE A 1 CUT AND WRAPPED, lb.	88c
SIDE OF PORK, CUT AND WRAPPED, lb.	83c

We now are fully stocked with the supplies you need for your Christmas baking.

MIKE DEAN BUTCHER
CHESTERVILLE
448-2822

WALLY McEWAN
AUCTIONEER
Farm — Household Sales
R.R. 1, FINCH, ONT. 984-2629

Winchester FAMILY STYLE ENTERTAINMENT
DOORS OPEN 7:00 P.M. CONTINUOUS FROM 7 P.M.

THURS., FRI., & SAT.
4, 5, & 6
"MURDER BY DEATH"
Starring (in diabolical order) Eileen Brennan, Truman Capote, James Coco, Peter Falk, Alec Guiness, Elsa Lanchester, David Niven, Peter Sellers. A whodunit masterpiece.
PLUS
3 STOOGES COMEDY
RECOMMENDED AS ADULT ENTERTAINMENT
Also Showing
SUNDAY, NOVEMBER 7, At 7:30 p.m. AND MON., TUES., NOV. 8-9

WED., THURS., FRI., & SAT.
10, 11, 12 & 13
"ODE TO BILLY JOE"
Starring Bobby Benson, Glynnis O'Connor and directed by Max Baer, star of "Return To Macon County".
Starting Wed., Nov. 10
Showing 4 Nights
Written by the writer of "Summer of '42". The title song is excellent and picture should prove the nonsense of going to a dance to get drunk.
RECOMMENDED AS ADULT ENTERTAINMENT

BICCUM McINTOSH
Real Estate Limited
Broker
WINCHESTER, ONTARIO
774-2832

NEAR CHESTERVILLE — 3 bedroom house with new F-A oil furnace, new plumbing, new bath and new septic system. All on 5 acres of land for only $24,000.00.

LARGE — 1½ storey 4 bedroom home on large 80'x150' lot. Large livingroom, diningroom and kitchen. Priced right for quick sale.

TWO STOREY — Stucco hom[e] on Albert Street. Large kitchen, diningroom and l[iving]n downstairs. Two large bedrooms and large ba[th] upstairs with sunporch off the upstairs hall. Good fin[ancing] available. **SOLD**

THREE BEDROOM BUNGALOW — With paved driveway and carport. F-A oil heating. Beautifully landscaped, this immaculate home boasts a finished rec. room, good carpeting throughout, large cedar closet. Early occupancy.

BEAUTIFUL — Large well maintained 2½ storey home on 65'x225' village lot. Three large bedrooms and large bathroom upstairs with large livingroom, diningroom and kitchen downstairs. Also laundryroom, powder room and study. New F-A oil furnace.

CALL: LARRY STEVENS
CHESTERVILLE, ONT.
BUS.: 448-2854
(9 AM to 12 NOON)
RES.: 448-2875

GERALD STEWART
HAULAGE & BACKHOE SERVICE
• Top Soil
• Fill
• Sand
• Gravel
CHESTERVILLE
448-3142

CORN CUTTING & SILO FILLING
• 2-ROW HARVESTER
• 3 WAGONS
• BLOWER
PHONE EARLY
448-3274
RON McKIBBIN
RR 3 • CHESTERVILLE

E. F. NEVILLE & SONS
TRUCK AND BACKHOE RENTAL
• Crushed Gravel
• Pit Run
• Sand & Stone
• Top Soil
984-2491
FINCH, ONT.



Sunday Services
Let us Worship Together

PRESBYTERIAN CHURCH
Chesterville — Morewood
Rev. Fred J. Reed
Minister
SUNDAY, NOV. 7, 1976
9:45 a.m. St. Andrew's
11:15 a.m. — Morewood
ALL ARE WELCOME
Dec. 1976

PRESBYTERIAN CHURCH DUNBAR
SUNDAY, NOV. 7, 1976
9:30 a.m. — Service
The Rev. W. Lloyd MacLellan, D.A.B.D.D.D. Minister
SPR. 1977

ST. MARY'S CATHOLIC CHURCH
Chesterville, Ont
Holy Mass: 8:00pm Saturday
9:00am and 11am Sunday
9am - Weekdays
REV. J. APPELMAN, PASTOR
Sept. 77

CHRISTIAN REFORMED CHURCH WILLIAMSBURG
Rev. L.T. Schalkwyk
Telephone 535-2598
SUNDAY, NOV. 7, 1976
Morning Service — 9:30 a.m.
Afternoon Service — 2:30 p.m.
All who read this are invited to worship the Lord with us.
May 1977

THE NEWINGTON WESLEYAN CHURCH
Rev. G. W. Orr
SUNDAY, NOV. 7, 1976
10:00 a.m. — Christian Edu.
11:00 a.m. — Family Worship
7:30 p.m. — Evening Fellowship
Guest Speaker:
Dr. James Spearman
Wed. 8:00 p.m. — Mid-week Renewal
Everyone Welcome
Dec. 1976

Chesterville — Morewood UNITED CHURCHES
Rev. L. Mac D. Ferguson
Morewood
9:30 - Morning Service
9:30 - Sunday School
SUNDAY, NOV. 7, 1976
Trinity, Chesterville
11:00 - Morning Service
Sunday School
EVERYBODY WELCOME
DEC. 76

CHESTERVILLE PENECOSTAL CHURCH
SUNDAY, NOV. 7, 1976
Pastors - George Prosser and Gunther Benjatschek
Tel: 448-2045
3:00 p.m. - Evangelistic Services
7:00 p.m. Wednesday night - Bible Study
SERMON
from Mr. Benjatschek
YOUNG PEOPLES
FRIDAY 8:00 p.m.
ALL WELCOME
May 1977



Peter Mesman, second from right, was returned as president of the Stormont County Federation of Agriculture at its annual meeting in Moose Creek Friday night. With Mr. Mesman are newly-elected vice-president Robert Prosser, left, special guest speaker Peter Hannam, first vice-president of the OFA, delegate to the OFA in Hamilton Stuart Clark, and Stormont County Dairy Princess Doreen Jans.

- staff photo -



The Stormont County Federation of Agriculture Friday night elected a new slate of officers for 1976-77. Close to 100 persons attended the annual meeting at the Moose Creek Recreation Club. Named as county co-ordinators for the federation were: front row, left, Heinz Mulitze, John Countryman (Osnabruck) and Elwyn Bender and Andre Cuerrier (Roxborough); back row, Ewart Neville (Finch), Arnold Alguire and Alfred Beaudette (Cornwall). Absent when photo was taken was Barry Armstrong of Finch Township.

- staff photo -

Farmers must join together to fight controls

MOOSE CREEK (Staff) - Stormont-Dundas MP Ed Lumley and MPP for Stormont, Dundas and Glengarry Osie Villeneuve both called for farmers to ban together and assist governments in rectifying the milk quota problem plaguing Ontario this year.

In speaking briefly to close to 100 farmers and their wives at the annual meeting of the Stormont County Federation of Agriculture here Friday night, Mr. Lumley said "it takes collective work and drive to rectify the situation".

The problem exists throughout the province and country and not only in Stormont county, he noted.

In paying tribute to the Stormont and Ontario federations, he said a great many steps have been taken to solve the problem but a great many still remain.

Provincial representatives met with the Ontario caucus for the first time in the last year and urban MPs are gradually taking a closer look at the situation and realizing why so much effort should be made to solve the problem.

Membership in Stormont county federation dropped by 15 to under 300 in the last year, he commented, but membership must rise with farmers joining together to solve the problem.

"We have to rally around when things are good as well as bad", he said.

In closing, Mr. Lumley said "it takes a long time to create a problem and it takes a long time to rectify it".

Mr. Villeneuve guaranteed farmers "you are not a forgotten people".

He called on them to stand up for their rights in this "dog eat dog" society.

It is your business, he told the farmers, and you must join together and meet not just once, twice or three times to solve the problem that in fact strikes closely at every Canadian.

Food and farmers products are a neccessity to Canada and the farmer has to protect his share of the investment.

The problem is definitely there, he said, with Stormont County milk production down 16 per cent this year. The average over the province is down slightly over 10 per cent.

Eastern Ontario dairy plant operations are working at 50 to 55 per cent capacity and the province is down to 15,000 milk producers.

Stormont County Dairy Princess Doreen Jans told the farmers to stand up for their products. It is sometimes hard to promote the use of milk when farmers use margarine instead of butter and coffee creamer instead of real cream or milk.

Special guest speaker for the evening, Peter Hannam, first vice-president of the Ontario Federation of Agriculture, explained the farm income protection plan and the tax reform proposal.

Both plans are of great concern to the producer, he commented, in stating the farm income protection plan is applicable to all agricultural commodities.

The major concern about the program is that it does not protect against extreme price fluctuation. It offers only five per cent protection.

The tax reform proposal is not a important as the marketing problems encountered by producers but it is a positive step with farmers burdened annually with land taxes, Mr. Hannam said.

The program sounds "nice", said Mr. Hannam, who operates a 600 acre cash grain and seed farm near Guelph - but there are many concerns with the program which will operate on a year-by-year basis and can be withdrawn at any time.

Listing a few concerns for farmers he named ownership rights, tax shift away from residences, tight money in future years, higher provincial funding in rural municipalities, income tax considerations, house separation and business tax.

Urban residents may think of government farm programs as hand-outs to farmers but they are really consumer subsidies.

"It's payment of a bill that shouldn't have been charged in the first place" he said.

Peter Mesman was returned as president of the Stormont County OFA and Robert Prosser was elected vice-president for 1976-77.

Maurice Shaver will remain as secretary and Harry Pollock and Hugh Esdale will remain as auditors.

Stuart Clark was named county director to the OFA in Hamilton and Robert Prosser, Elwyn MacDonell, Gordon Neville and Stuart Clark were chosen as delegates to the OFA convention in Hamilton from November 29 to December 1.

Seven of the eight township coordinators from last year were returned. Alfred Beaudette, last year's vice-president, was named co-ordinator in Cornwall township along with Arnold Alguire.

Other co-ordinators were Heinz Mulitze and John Countryman in Osnabruck, Elwyn Bender and Andre Cuerrier in Roxborough and Ewar Neville and Barry Armstrong in Finch.

TENDER
GARBAGE COLLECTION

Sealed tenders, marked Garbage Collection Tender will be received by the undersigned until 4:00 p.m. November 9th, 1976 for the collection and delivery to the landfill site of garbage, leaves, garden refuse, etc. in the village of Chesterville beginning January 1, 1977.

Pick-up equipment shall be a packer type truck.

The tenderer shall provide adequate insurance against public liability and property damage and be responsible for all damages caused during collection and disposal of garbage.

The tenderer must abide by the village by-laws re waste collection and disposal.

The lowest or any tender may not necessarily be accepted.

G. L. Graham, Clerk,
The Village of Chesterville.

REMEMBRANCE DAY
November 11, 1976

CHESTERVILLE LEGION
BRANCH 434

FINCH LEGION
HEATHER BRANCH
NO. 357

WINCHESTER LEGION
BRANCH NO. 108



WILLIAMSBURG LEGION
BRANCH NO. 538

MORRISBURG LEGION
10 COLIN ST.
MORRISBURG, ONT.

A TIME OF PEACEFUL REMEMBRANCE

Democracy. Freedom. The Canadian experience and spirit is founded on these words. In times of peril our servicemen have defended this spirit with dedication and courage. Many have given their lives to preserve it. Today, young men from our community are continuing to uphold tradition. Our hearts and thoughts are with them, and with all those men before them.

Remembrance Day is a time for quiet reflection. A time to honour our servicemen of past and present. And, as we rekindle the memory of what they have given to their country and to each of us, we also prayerfully work and hope for peace. Across the land there will be parades and speeches of commemoration. It's our way to proudly and reverently give thanks.

REMEMBER
TODAY IS YOURS PARTICIPATE

In Tribute and for Remembrance

the editor's notebook

BEYOND PURPOSE THERE IS MEANING — Some things or events have an aim, others seem to have only a meaning. Remembrance Day is one of the others. During the war days, troops mustered and paraded; their parade had a practical aim: it was aimed at counting the troops, checking their uniforms and controlling their fitness for battle.

The Remembrance Day parade to the cenotaph has a value beyond the practicality of mustering for a check-up. That parade has a MEANING. It is an implicit protest against the killing of wars and a silent clamor for world peace. It is a sign of respect for LIFE. It is a will for unhampered freedom. Remembrance Day reminds us that killing was a gesture of no beauty and of a very limited political or edeological purpose. PEACE IS BEYOND DEATH.

Our veterans pay homage to the peace of their dead comrades. They gather in friendship to share their peace. The two minutes' silence of Remembrance Day is a moment of peace shared by the living and the dead. No more purposeless aggression! (Which serviceman did not fight in self-defence!) On November 11 we do not gather to hate, but to love and remember that the military was not only armed agression but mostly organized friendship, which had more meaning than the political weaknesses of the countries at war. There is no human purpose in killing, but there was a divine meaning in dying. The sacrifice of the fallen may have seemed useless. The death of our Lord and Master also seemed useless...and purposeless too...but it meant the love of our common Father who gave His Son up for the world. **- Major J.R. Bougie (Retired) -**

chesterville's past

FROM THE RECORD
THURS., NOV. 5, 1936

Miss Irene Wheeler, aged 10, gave the ladies of the C.W.L. a treat when she spoke to them at their meeting on Tuesday evening in the Parish Hall. Her subject was "My impressions of King Edward the VIII". Irene is a pupil of S.S. No. 14, Winchester, and won first place in an oratorical contest sponsored by the Women's Institute in Morewood.

Last week we chronicled the seeing of a white robin in the village with but slight coloured markings. This week it has been reported that a robin with a distinctive ring around its neck was noticed taking berries from the ivy.

During last night this district was blanketed by a two-inch fall of soft snow which stuck to trees, shrubs and wires and in the brilliant sun of morning turned the whole outdoors into a fairyland.

In a head-on collision with a transport truck about 20 miles east of Cornwall Tuesday night a 22-year-old commercial traveller for the Canadian Hanson and Van Winkle Company was instantly killed when the automobile he was driving towards Montreal was forced back about 50 feet and then somersaulted on the highway.

Members of the Canadian Legion as well as veterans from neighbouring towns, are expected to attend the Remembrance Day services in Morrisburg on Sunday next. Rev. Robert Booth, of Cardinal, will be in charge of the service in Monument Park at the base of the memorial. The veterans will parade to the park from the Legion Hall.

The ladies of Holy Trinity Guild met yesterday afternoon at the home of Mrs. H.H. Casselman, president of the society. A report of the proceeds from the play last week was given by the secretary, Mrs. Jack Morris. The blocks were brought in by the members for the quilt for the W.A. which is to be quilted Friday afternoon.

A wedding of much interest took place at high noon today at the home of Mr. and Mrs. George Cunningham, Orchardside, when their younger daughter, Grace Mayford, was united in the holy bonds of matrimony to Mr. Alexander Guy Wilson, Boulter. Rev. Hector M. Beach of Finch officiated.

Johnstone Brothers Orchestra has been engaged to play for the Rememberance Day Dance to be held in the Community Hall, Chesterville, Nov. 10 under the auspices of the First Chesterville Troop of Boy Scouts.

FROM THE RECORD
THURS., NOV. 7, 1946

A good deal of work was accomplished at the Legion Memorial Rink by about 25 village and district men who turned out for a "Bee" yesterday afternoon to help clear up the exterior of the rink and assist with the completion of the carpentry work on the interior. With the aid of Shy Harper's team of horses, a number of soft maple trees were uprooted and hauled away and scrap lumber was gathered up and piled inside the rink ready for sawing into stove wood this winter.

Parnham Allison and Son, with Merkley Bros., recently accepted delivery of a prospective herd sire from Graymar Farms, Oakville, Ont., a son of Graymar Martha Pathfinder, one of the leading honor list 2-year-old producers with 18,012 lbs. milk and 672 fat.

Little special business was considered by the High School Board which met at the school building Tuesday evening. Some repairs and improvements suggested by the inspector following his recent visit were arranged for.

A rebate of $359.47 from the Chesterville Hydro-Electric Commission to the village council on the street lighting account was ordered by the Provincial Commission and passed by the commission at the November meeting held Tuesday night. It is reported the new street lights ordered some weeks ago could be expected in the near future.

All Bandsmen interested in playing for the Legion Memorial Service Sunday afternoon are requested to meet in the Band Hall for rehearsal Friday evening, 8 o'clock.

With Monday November 11th declared a Statutory holiday throughout the Dominion all stores and other places of business in Chesterville will be closed, thus affording a long week-end break in business.

Despite the steady downpour of rain Saturday, the Apple Day sponsored by the First Chesterville Boy Scout Troop neeted a $45.82 profit to set a record for this project in Chesterville. The Scouts were on the streets throughout the day and evening and while the cold wet weather prevented many from coming into town for the weekly Saturday excursion, the boys faithfully worked their rounds. The Beaver Patrol, led by Tommy Moran, came first in sales with $30.21. Ray Cass topped the salesmen with $9.84. Gordon Giles' Whip-Poor-Wills turned in $17.05 and Georgie Merkley's Wolves accounted for $15.58. Five and a half hampers of McIntosh apples were sold by the Scouts.

FROM THE RECORD
THURS., NOV. 8, 1956

A community service of Remembrance will be held in Morewood United Church on Sunday, November 11. A combined choir will lead the singing of the hymns. Brief ceremonies will follow at 3pm at the Monument. Veterans, members of societies and all citizens are invited to attend.

cont'd on page 10



-photo by gert kummer

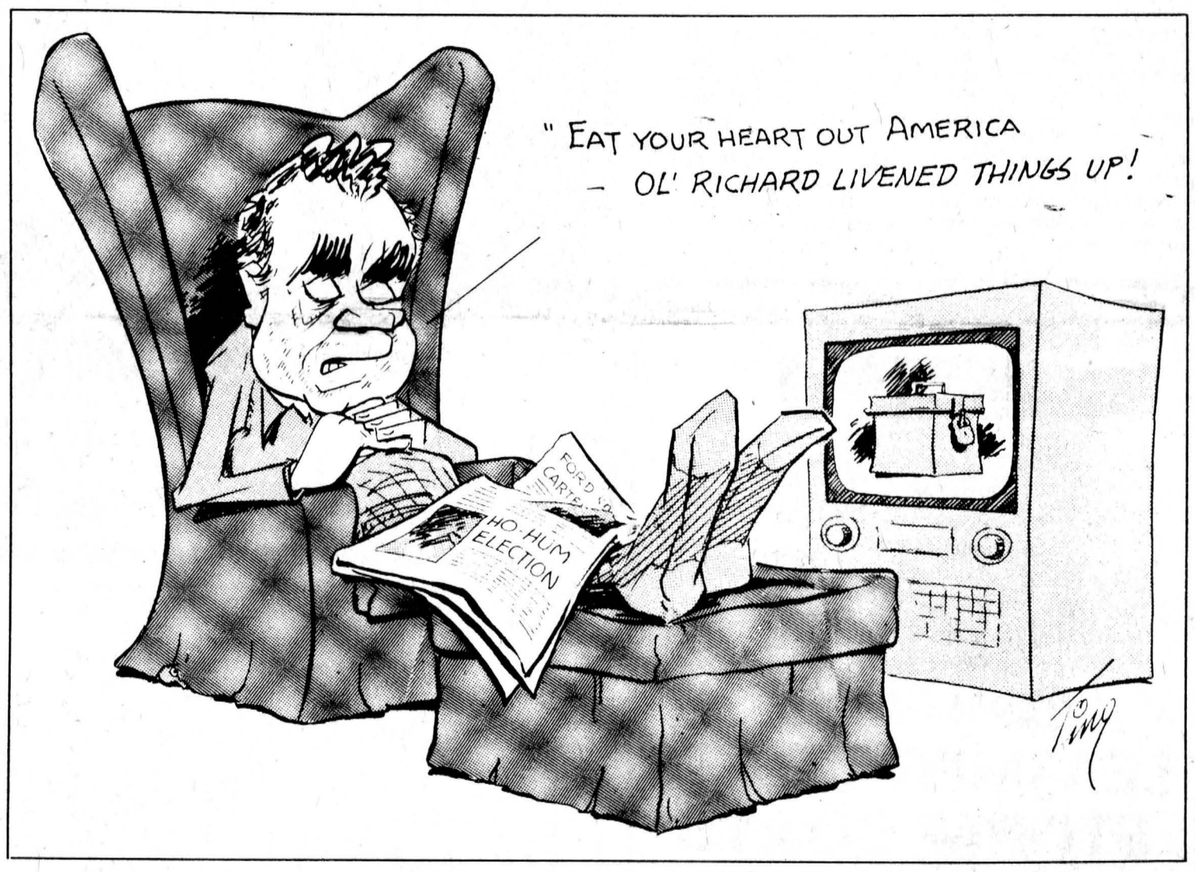

THE CHESTERVILLE RECORD
Second Class Mail Registration No. 0242
P.O. Box 368 — Chesterville — 448-2321 - 2322
Subscription Rates: $8.00 per year, within a 40 mile radius of Chesterville, $10.00 per year, outside the 40 mile radius U.S.A. and Foreign, $15.00 per year
Member of the Ontario Weekly Newspaper Association

the farmer's wife

by wyn thompson

Some of the days in November hold the whole memory of summer and these are the days I especially love, when the air lies soft and quiet over the resting earth. It is a thoughtful, remembering time.

It was just such a day that I went to visit a good friend who just happens to be an auctioneer's wife. When we had finished with the garden and the river and the children we fell to discussing an auctioneer's life. And I discovered that it was a very hectic existence but one with an historic background.

According to my friend, it seems that for centuries auctions have been a universal means of trade transactions. The earliest records date back to the 17th century, but there is evidence that long before this slave auctions took place in Greece and persisted through the early perioe of Christianity into the period of the modern slave trade which developed about the time of the decline of serfdom. The Spaniards sold slaves in the Seville markets. English slave traders brought slaves into the American colonies to be sold at auction to tobacco planters.

"The customs and procedures of auctions have varied over the year," Mary continued. "Once it was the practice to bid until a candle burned an inch or went out. A sunglass was also used until it ran out. Perhaps the most curious custom was the practice of using a young boy, who had a goal to reach. Having done so, this signified the end of the bidding, with the last bidder being the successful purchaser. More recently, of course, it has been by the fall of the auctioneer's hammer, when he or she believes that the peak bid has been reached."

Auctioneers, I found out, are conducted by individuals who are licensed auctioneers or by auctioneering companies and their agents. Originally, auctions were regulated by customs, however as laws of sales and contracts developed, auction transactions were made subject to them and legislation evolved to control fraud and abuse. The Auctions Act of 1927 rendered it a criminal offence for dealers in goods to take part in "a ring" or "knock-out." The latter is an agreement between dealers not to bid against each other, in order that one of them may obtain articles at a low price; the resulting profit then being divided among those taking part.

A copy of the 1927 act must be exhibited at auction sales.

A traditional auction involves a succession of increasing bids or offers by potential purchasers. And of course, competitive bidding stops when the highest bid is accepted by the fall of the auctioneer's hammer. Interestingly enough, Mary tells me, a Dutch auction is almost the reverse of this action. The seller through the auctioneer offers property at successively lower prices until one of his offers is accepted or until the price drops so low as to force withdrawal of the property.

Many types of auctions exist. Telegraphic auctions involving carloads of fruit and vegetables, loose leaf tobacco auctions, tea auctions, livestock, farm machinery, art objects and stamps, rare books, antiques, furs and flowers, all have their own special type of procedure in the auction mart.

Art auctions did not become really popular until the 18th century when James Cock in England made Covent Garden a centre for the Art World with his famous auctions.

Fur auctioning houses act as marketing agents for fur skins, and receive fees based on prices obtained at fur auctions. Montreal is one of the major fur auction centres of the world. The Hudson's Bay Company is the dominant fur collecting agency and marketing agency in the world, with auction houses in London, Montreal and New York.

In many lands there are many methods for the exchange of goods. People are no longer sold in this manner, but almost everything else under the sun is. "The auction is a vital part of our heritage," emphasized Mary," and it looks like this medium of exchange will be with us for a long time to come."

We said good-bye and as I drove home I concluded that there is nothing quite like the spell of a village auction. It is a friendly and most enjoyable time especially if the auctioneer knows his stuff. And Mary's husband does!

Speaking of husbands, mine is in the Kirkland Lake area looking for a moose. Or a bear. Or a deer. Or a bird. Or a rabbit. At any rate, they went armed with almost every kind of license known to man. And enough food to feed an army.

As I write, it is snowing quite steadily and I am not ready for it yet. The week before Christmas is soon enough. As I looked out a few minutes ago, I felt relieved that the corn crop on Lopine Farm is all harvested. And it was a good harvest.

As I put the garden to bed today, I did it to the accompaniment of bird squabbles. The garden is now ready for the fall ploughing. It too has produced well but now, I am rather glad to be done with it. Along about March I will again get the urge to plant a few seeds but for now I am satisfied. In fact, downright happy that there is not another bean to snap nor tomato to slice.

The countryside has an open look now. New vistas appear, houses unseen when summer's foliage is in place, now stand stark in the distance. November is a pewter grey month when the rains come so steady and so determined. But, as the Farmer reminds me, we need water for the wells before freeze-up.

Friends from Hamilton stopped on their way to Ottawa to visit their daughter, and we sat late by the fire catching up on events in their lives and ours. There are friends one seldom sees but between whom that delicate fine thread never breaks. They simply climb out of the car and come in, and it is as if we had all been together right along, and it may be months have passed without a letter or a card. We speak quickly picking up the tag ends of each other's sentences as our minds race ahead. There is so much to say for we may not meet again for some time. Too soon the visit is over and we each go our separate ways but good memories remain.

IROQUOIS (Special) — Fund Raising: The bike-a-thon held recently by Seaway's Student Council raised $300. First prize, a bicycle, was won by Steven Moffat for bringing in the most money.

Science Trip: On Friday, October 15, a group of senior students participated in a Science Day at Ottawa University. The trip was open to all students taking a level five science or math course. The students viewed a variety of math and science displays including chemistry, geology, physics, biology and computer science.

Concert: Seaway students recently attended a concert held in the Opera of the National Arts Centre in Ottawa. Popular Quebec singer Robert Charlebois performed before a full house. The music of Charlebois is Quebecois in style and is different from the music to which an English-speaking Canadian would be exposed. Comments on the performance ranged from good to disappointing. However, a better understanding of French culture was definitely gained by the students.

Yearbooks: The yearbooks sold very well this year. There are less than 100 left. Residents of the area as well as former students are welcome to obtain a yearbook. Anyone wishing to purchase one may do so by coming to the school and asking. The price is $5.

A yearbook has been sent to Mr. and Mrs. Madden who have left Seaway to teach in Germany. Many people signed it so they will have fond memories of the life and students at Seaway.

Nancy Carscadden
and
Jane Allison

MAPLE RIDGE (Special) - This past school week consisted of only four days, because of the teachers' Professional Development Day Mon., Oct. 25, but there is still news to report from NDDHS.

First of all the girls basketball teams played on Tuesday against Osnabruck and Wednesday against Seaway. The scores are as follows, Tuesday, seniors won 84-11, juniors won 20-12; on Wednesday, seniors won 40-30. Juniors were defeated. Thanks for representing our school with such a fine effort.

Our senior band members seemed very happy about their slave work last weekend. It was quite successful and they wish to thank everyone for their co-operation.

The society helpers of North Dundas were called to action when a local family were burned out and left homeless. A collection was taken during lunch period on Tuesday and we hope this money will be of some help to them.

If anyone drove by North Dundas on Thursday and saw a track filled with eager athletes, here is what was happening: Our athletic association held its annual Run-a-thon to enable them to raise their finances.

Although it was freezing cold and snowing, about 40 runners were very ambitious and showed great spirit.

We ended this week with the presence of many spooks and goblins in the halls. Teachers and students alike were filled with the spirit of Hallowe'en

CHESTERVILLE'S PAST

continued from page 9

Charles G.W. MacIntosh, Chief Information Officer for the St. Lawrence Power Project, will be the speaker at a public meeting this Friday evening in the Community Hall. His visit will be sponsored by the W.I. and will feature a showing of colour photos of the progress of the work. Mr. MacIntosh is an accomplished speaker and his talk will prove most interesting. A short program of local talent will open the evening.

Mr. and Mrs. Adam Anderson of Berwick wish to announce the engagement of their daughter, Constance Margaret Anderson, to Mr. Orrin Wilson McEwan, son of Mr. and Mrs. Edwin McEwan, Ottawa, the wedding to take place in the United Church, Berwick, at 2pm Sat., Dec. 1.

The November meeting of the Evening Auxiliary of the W.M.S. of Trinity United Church was held Tuesday in the church dining hall. After some discussion, Mrs. Hilda Belsher moved that $25 be sent to the Hungarian Relief Commission. This was seconded by Mrs. R.A. Mitchell. Mrs. Belsher then moved that a further $25 be sent to Korea for use in the Widow's Relief Fund. This was seconded by Mrs. Emerson Johnston.

Mrs. William Moriarty finally broke the deadlock in the Foto-Nite contest at the Community Theatre. For a long time the prize has stood at $400 and each time a name was called that person was not present or registered that week. Last week Mrs. Moriarty was registered and this week she received the grand prize of $400 from Mr. Maxwell, manager of the theatre. Foto-Nite has been in operation for eight years at the Community Theatre and is being discontinued as of this week.

The annual bazaar and tea sponsored by the Women's Association of Chalmer's United Church, Finch was held in the church hall recently and was well attended by patrons from Finch and the surrounding district. Assisting at the various tables were; fancy work, Mrs. Osborne Shaver, Mrs. Ellery Ouderkir and Mrs. Dalton Henry; post office, Mrs. Jas. McMillan and Miss Luella Winters; housekeepers, Mrs. Geo. Smith and Mrs. Harry MacGillivray; candy, Mrs. Roland Droppo; apros, Mrs. Chas. Brownell and Mrs. Earl Droppo; fish pond, Mrs. Earl Bicks; tea tables, Mrs. Ross Nephew, Mrs. Myles Nephew, Mrs. Glendon Smith, Mrs. Burns Hutt, Mrs. Earl Price, Mrs. Willard Swerdfeger and Miss Lillian Droppo.

Paintings displayed at WDMH

WINCHESTER (Special) The Hawthorne Bethany Art Group is showing paintings in selected areas of the Winchester District Memorial Hospital.

Paintings are on loan for two months before a new set is displayed and commission is paid to the Winchester District Memorial Hospital Auxiliary whenever one is sold.

It is hoped local artists will participate in this effort to beautify the hospital walls.

Artists wishing to display works should get in touch with Mr. E.L. Macartney, Ramsayville, 737-0319.

To save money on your food bill, make it your business to know what you're buying -- get the most goodness for the least money. Did you know that by government law, the ingredients of a product are listed on the label in decreasing order of amount? That means if sugar is the first ingredient listed, you're paying mainly for empty calories. Put your money where your mouth is - Buy Nutrition ..... Every Week.

CASH & CARRY SPECIALS
3 SWEETHEART ROSES $1.99 (WITH GREENS)
DURANT'S FLOWERS
FLOWERS FOR ALL OCCASIONS
CHESTERVILLE • 448-2354

DRAPES FOR YOUR HOME?
DRESSES FOR YOU
MAKE YOUR OWN OR HIJAC FABRICS WILL CUSTOM MAKE THEN TO YOUR PREFERANCE!
NOW OPEN: MON. THRU SAT.
RESONABLE RATES
SPEEDY SERVICE
HIJAC FABRICS
MAN MAIN STREET • 448-3011 • CHESTERVILLE


These days milk production efficiency is mighty important
Whether you're trying to control surplus production or not, **cost of production per pound of milk** is the critical measurement. As production per cow increases, cost per pound decreases . . . and that's where your production efficiency is.
So . . . if you're feeding the milking ration that can increase production per lactation by 2000 lbs., you're already feeding a Purina High Efficiency Ration. If you're not, maybe you should be.
Come on in, or give us a call, and learn how Purina can help ensure the future prosperity of your dairy business.
NOV. SPECIAL
21 Bag Ton
Milk Chow Special
Golden Milk Chow Special
Cow Chow 38-B
Farmblend 44
JAMIESON CAMPBELL
346-5920
Monkland, Ontario

SAVE AT Bunny's COAT SALE
LEATHER COATS
STORM COATS
PANT COATS
FUR FABRICS
• FUR TRIMMED
• UNTRIMMED

ALL AT GREAT SAVINGS!
SIZES: 7 TO 15, 8 TO 20
YOUTHFUL HALF SIZES: 16½ TO 24½
Bunny's FASHIONS LIMITED
CORNWALL, ONT.
111 PITT STREET • 933-3281

• MORE EFFICIENT
• MORE HEAD ROOM
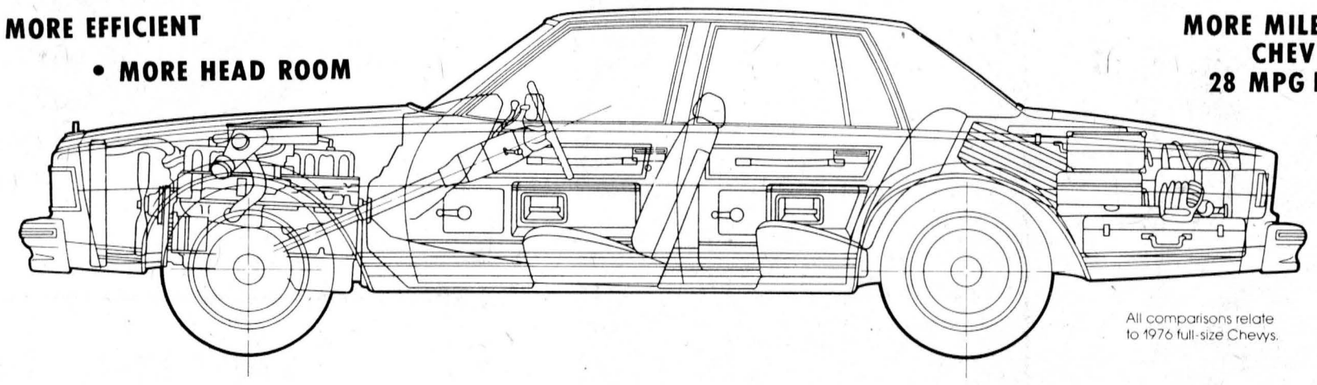
MORE MILEAGE THAN '76 FULL-SIZE CHEVYS. EPA ESTIMATES; 28 MPG HIGHWAY, 22 MPG CITY
• MORE REAR LEG ROOM
• MORE TRUNK ROOM
• MORE MANAGEABLE IN CITY TRAFFIC
All comparisons relate to 1976 full-size Chevys.
More Beauty See photo below.
The New Chevrolet. A whole new car, a whole new ball game.
It was clear that cars had to become more efficient. Not just small cars. All cars.
It was equally clear that plenty of people still preferred cars of size and substance, and were not about to settle for less.
So we gave them more.
More economy and common sense on the one hand, more head room and rear leg room and trunk room on the other.
All in a crisp, clean, beautiful new package we call The New Chevrolet. A whole new kind of 6-passenger car that's more manageable in size, more responsible in its use of fuel and materials, yet retains "big car" room, ride, comfort and pride.
It's more than a new car.
It's a whole new ball game.
See for yourself at your Chevrolet dealer soon.
Chevrolet
OPEN: MONDAY TO FRIDAY 9am to 9pm
SATURDAY 9am to 4pm

The 1977 Caprice Classic Sedan.
GM
Now that's more like it.
Upper Canada Motor Sales
543-2925 — MORRISBURG, ONT.









The ghoulies, ghosties, three-legged beasties and things that bump in the night were out in force Saturday night in Finch at the Hallowe'en Party sponsored by the Finch Lions Club and Heather Branch, RCL. Winners in the age classes were: pre-school, Karen McElheran, Patty Lang, Dana Larabie, Jason Ouderkirk; 6-8, Jeannie McLeod, Angela Logtens, David Lang, Timmy Ouderkirk; 9-11, Christine Vollrath, Sherry Wilson Chris McLeod, John Dingmans; 12-15, Nancy Ouderkirk, Helen Gilbert, Dennis Sullivan; 16 and over, Sharon Montgomery, Phyllis Vollrath, best couples, Cathy and Chris McMahon, Raymond and Brent Grady; costume best representing Hallowe'en, Laurie McLeod, Vicky Shaver; special prizes, all ages, Laurie Hume, Laurie Shaver, Francis Wheeler, Garry Rombough.

- photos by Goldfield Flash -

Medical missionary work in Taiwan described to Avonmore WMS at October 26th meeting

AVONMORE (Special) — The October meeting of the Women's Missionary Society of St. Andrew's Presbyterian Church was held last Tuesday evening in the Sunday School of the church.

Convenors of the meeting were Mrs. Neil Bush, Mrs. Robbie Robinson and Mrs. Glen McIntyre. Mrs. McIntyre had the Bible Lesson entitled "Thanks" followed by a suitable poem "Thank Thee Lord". Mrs. Robinson led in prayer.

Mrs. Bush, called on Mrs. John Ferguson. Mrs. Fraser MacRae and Mrs. Willie McIntyre to come to the platform. A nicely worded address was read by Mrs. MacRae to Mrs. McIntyre and a Life Membership Certificate presented to her by Mrs. Ferguson. Mrs. McIntyre, completely taken by surprise, thanked the members for the honor bestowed on her.

A map of Taiwan was shown by Mrs. Bush and a very interesting and educational taslk was given on the medical work done there. Two Canadian nurses work in the Medical Centre in Taiwan.

A motion was made by Mrs. Morrison, seconded by Mrs. McElheran that the WMS have its Thankoffering Service Sunday morning Nov. 14 in the church. Rev. J. Wiseman will conduct the service.

5TH AVE. WILLIAMSBURG — Mr. and Mrs. Jack Barnett and family, Montreal, visited Sun., with Mr. and Mrs. Fred Eden, also Randy and Skippy Eden and Miss Glenda Rutley of Ingleside.

Mr. and Mrs. Gordon Gow spent the weekend with Mr. and Mrs. F. Eden and Tara.

Mrs. Brian Keeler and Jackie of Brinston visited on Tuesday with Mrs. Norah Disotell

If you have just made the biggest purchase of your life, which is a home . . .
YOU SHOULD LOOK INTO LOW COST MORTGAGE PROTECTION INSURANCE

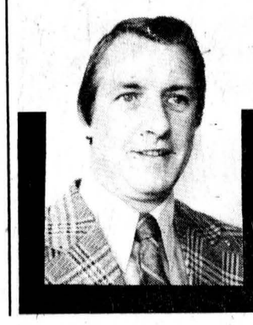

JAMES R. MORAN
College St., • Chesterville
448-2834

Great-West Life
ASSURANCE COMPANY
We're looking at insurance from your side.
And opening the door to some changes.

ANNIVERSARY DIAMONDS



from FORD'S make it a very special occasion


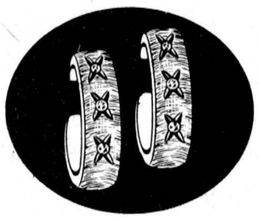

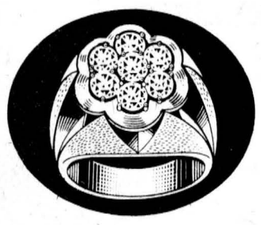

Illustrations Enlarged to Show Detail

FORD'S JEWELLERS LTD.
155 PITT ST. • CORNWALL

Follow The Crowd to the PIONEER HOTEL
Rock & Roll
Thurs., Fri., Sat.
This Weekend
"MIRAGE"
Seven piece band, a top group in Eastern Canada



FLECTO all year round

durso restores brightness
redonne l'éclat original



$2.99

IMPROVE YOUR HOME DURING OUR LUMBER AND BUILDING SUPPLIES SALE

EXTRA SPECIAL
WHILE QUANTITIES LAST
END OF LINE
WALL PANELS
reg. $6.25, only
$5.25

Pro

INSTANT KRAZY GLUE™
ADHESIVE • ADHESIF
BONDS IN SECONDS · COLLE EN QUELQUES SECONDES

NOW IN CHILDPROOF CONTAINER
AS SEEN ON TV
TEL QU'ANNONCÉ À LA TÉLÉ
CONTENANT SÉCURITAIRE POUR ENFANTS
ONE DROP HOLDS A TON
NO CLAMPS
NO MIXING
NO MESS
FOR MOST SOLID MATERIALS
UNE GOUTTE RETIENT UNE TONNE
AUCUNE ATTACHE
AUCUN MÉLANGE
AUCUN DÉGÂT
POUR LA PLUPART DES MATÉRIAUX NON POREUX
2 ml

new
THE ALL-PURPOSE REPAIR PUTTY THAT HANDLES LIKE CLAY AND SETS LIKE STEEL EVEN IN WATER
krazy klay
EPOXY PUTTY
JUST MIX - N - MEND
fixes almost anything
■ bonds ■ seals ■ fills
AVAILABLE HERE

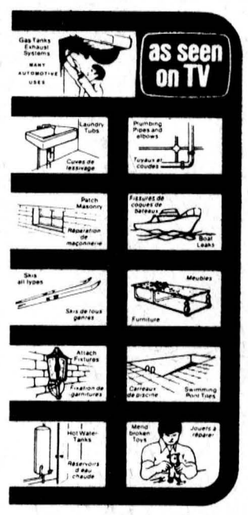

SHOP PRO WHEREVER YOU GO

Pro

BYERS BUILDING SUPPLIES LTD.
CHESTERVILLE — 448-3318

Prices subject to prior sale.
Items may not be exactly as illustrated.

Fawcett pays top price at Cliffora Dispersal

WINCHESTER (Special) - The Cliffora Milking Herd and Bred Heifer Dispersal, held September 27 at the Fawcett Sale Arena, Winchester brought a total of $52,530 for the herd owned by Clifford Moodie, Ottawa. The 46 head in the sale averaged $1,142 per animal.

Ralph Fawcett, Winchester, purchased the top priced animal of the sale, paying $3,200 for Cliffora Model Eliza, a Good Plus daughter of Langview Intensifier Excellent - U.S.A. and Gold Medal) with two Very Good dams behind her.

He also purchased a Downalane Reflection Emperor daughter. Cliffora Emperor Lottie, born May 24, 1973, has a Very Good Seiling Rockman dam with three lactations averaging 117 per cent both for milk and for Breed Class Average.

A daughter from the Very Good and Superior Type Sire Hilltopper Reflection Charles brought $2,500 for Moodie. Cliffora Charles Leader Annie, a Good Plus female out of an Excellent Lassie Leader dam was bought by Davidson and Eastmen, Metcalfe.

Also sired by Hilltopper Reflection Charles was the third high priced animal in the sale, Cliffora Rockman Maryline, purchase by Oran Montgomery, Monkland, and Allison Fawcett, Winchester for $2,400. She is a Good Plus female with a Very Good show winning Seiling Rockman dam behind her.

Allison Fawcett purchased three other females. Eleven hundred dollars was paid for a Good Plus Seiling Rockman heifer from an Excellent Rosafe Citation R dam. A Very Good show winning heifer out of the Excellent and Superior Type sire, Seiling Petro was bought for $1,050 and a Good Plus daughter of Glenafton Rag Apple Hagen (Excellent - U.S.A. and Superior Type Sire) was purchased for $950 by Fawcett.

District News

OSNABRUCK CTRE. (Special) Mr. and Mrs. Morley Warner and Floyd Millross spent a week in Toronto. Mr. Millross visited with Royal Warner, Mr. and Mrs. Warner with Mr. and Mrs. Richard Kruikshank and on Sunday drove to Niagara Falls.

Mr. and Mrs. Barry Elliott and family, Ottawa, were weekend guests of Mr. and Mrs. Gerald Dewey and Mrs. Lola Lambert.

Mr. and Mrs. Erroll Lovis, Toronto, and Mr. and Mrs. Elmer Flegg, Finch were recent guests of Mr. and Mrs. J.A. Brownell.

Mr. and Mrs. Keith Hartwell were sunday guests of Mr. and Mrs. Emery Dingwall and family, Finch.

Mr. and Mrs. Walter Watson, Williamsburg were recent visitors of Mr. and Mrs. Emery Dingwall and family, Finch.

Mr. and Mrs. Walter Watson, Williamsburg, were recent visitors of Mr. and Mrs. Lyman Ault and Donald.

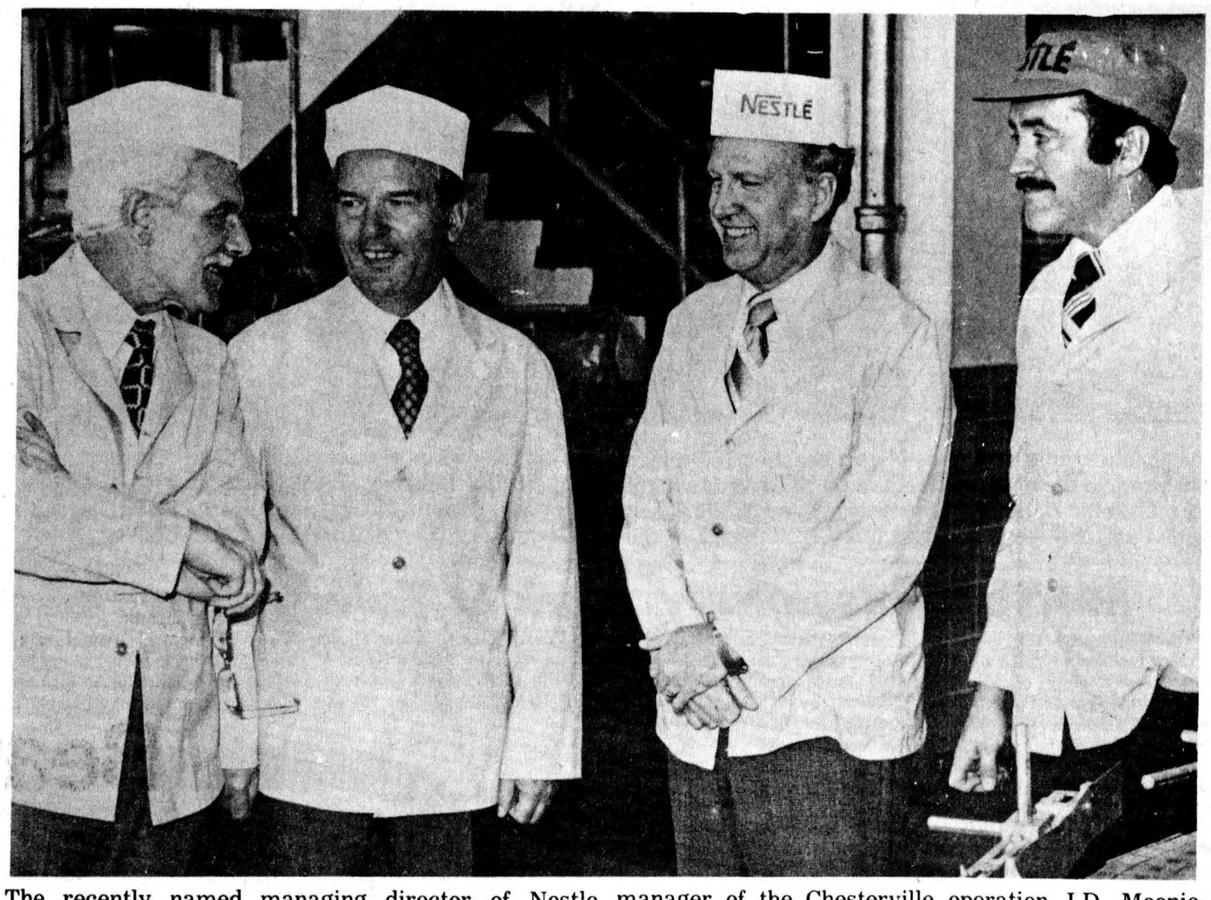

The recently named managing director of Nestle Alimentana Ltd., Dr. Arthur Fuerer, Switzerland, concluded a North American tour of Nestle plants last Tuesday by making a brief visit to Chesterville. Dr. Fuerer, accompanied by president of Nestle (Canada) Ltd. Eric Egan and director of production and former manager of the Chesterville operation J.D. Moonie, viewed a display of products made here, met senior management personel and toured the plant. Tom Rance, manager of the Chesterville plant, right, is shown on the tour with Mr. Moonie, Dr. Fuerer and Mr. Egan.

- staff photo -

MICHELIN

Why we sell Michelin tires

Because we are an independant tire dealer, we have the freedom to sell just about any tire manufactured. One of the brands we have specifically chosen to sell is MICHELIN, because we are well aware of their commitment to produce only one quality of tire... the very best.

MICHELIN makes no compromises... seeks no short cuts... cuts no corners.

This insures complete customer satisfaction. It's a matter of pride—theirs and ours. We know tires... we know cars and we know the value of a fully satisfied customer. That is why we are proud to display the MICHELIN sign of quality.

When it comes to quality... MICHELIN makes no compromises!

Isn't that the kind of tire you want?

COME IN AND SEE US

PINKUS
SALVAGE & AUTO PARTS
PH. 535-2759 CALL COLLECT WILLIAMSBURG

Save electricity, save natural resources.

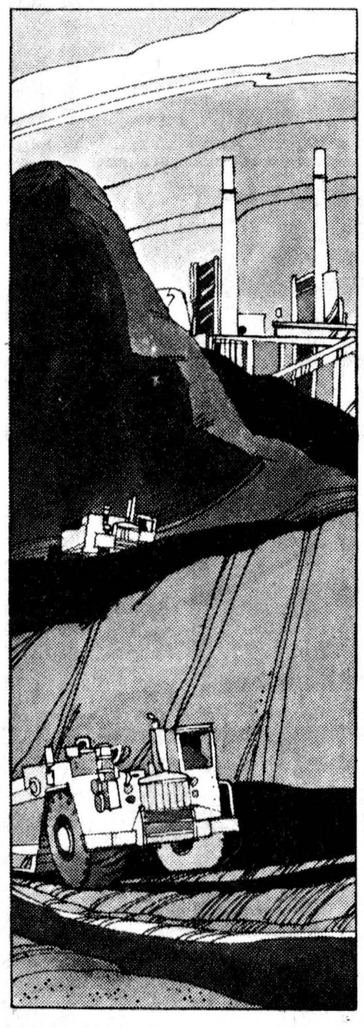

About a third of Ontario's electricity is generated by burning fossil fuels... coal, oil, natural gas. The price of all these natural resources is increasing rapidly. The price of coal, for example, has tripled over the last five years. Higher fuel costs inevitably show up in the price you pay for electricity.

Save electricity, and you'll save money. You'll also be helping to conserve dwindling natural resources for other important uses... transportation, agriculture, chemicals.

ontario hydro

Conserve energy. The future depends on it.

Support Energy Conservation Week, Oct. 31–Nov. 6.

CANADIAN TIRE

Trail-Breakers
...when price and performance count!

Polyester Belted WINTER EXPRESS with BPT



F78/14 Whitewall **29.95** EACH **26.55** EACH Two or more after discount for cash *

'Winter Express' POLYFLEX 2+2 Bias-Belted Polyester

WHITEWALL SIZE	1 tire (and adjustment) price	2 or more each after discount for cash *
6.00/12	25.85	22.66
A78/13	24.40	21.28
B78/13	25.40	22.23
C78/13	26.45	23.23
C78/14	26.95	23.70
E78/14	28.40	25.08
F78/14	29.95	26.55
G78/14	31.40	27.93
H78/14	32.95	29.40
560/15	25.45	22.28
F78/15	30.40	26.98
G78/15	31.95	28.45
H78/15	33.80	30.21

Big-Paw Traction tread compound (BPT) for extra grip on icy roads

When metal tire studs were banned in some areas, this Bias-Belted tire came to the rescue. 'BPT' results from a unique blend of tread rubbers for an almost stud-like grip, even at sub-zero temperatures. 2 Belts of Polyester for a cushioned ride—2 Nylon Body Plies for strength.

5-YEAR ROAD-HAZARD INSURED

Bias-Ply Nylon HIWAY-BYWAY

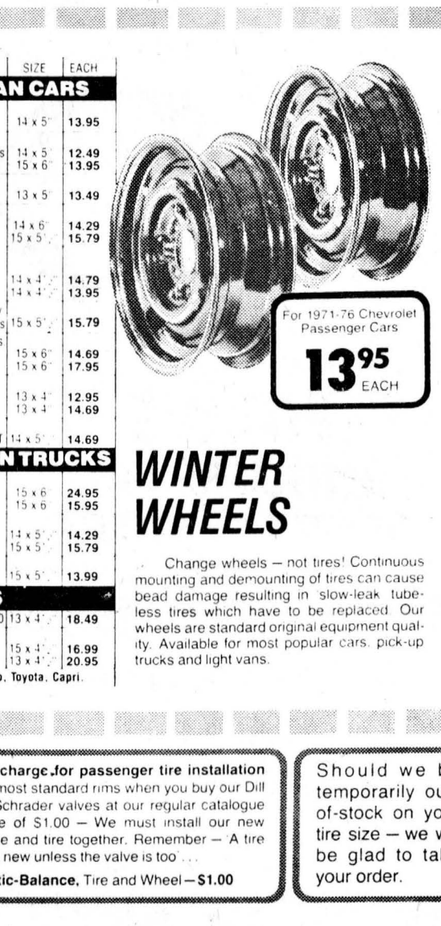

F78-14 Whitewall **29.95** EACH **26.55** EACH Two or more after discount for cash *

DuPont 66—4-Ply Nylon 'HIWAY-BYWAY'

WHITEWALL SIZE	1 tire (and adjustment) price	2 or more each after discount for cash *
520/10	16.75**	14.49**
5.50/12	18.00**	15.67**
6.00/12	19.85	17.43
6.00/12	22.85	20.28
6.00/13	23.40*	20.80*
A78/13	25.40	22.70
B78/13	25.90*	23.18*
C78/13	28.10*	25.27*
B78/14	25.90*	23.18*
C78/14	24.95	21.80**
D78/14	27.85	24.56
E78/14	28.40	25.08
F78/14	29.95**	26.55
G78/14	31.40	27.93
H78/14	32.95	29.40
5.60/15	25.45	22.28
C78/15	28.90	25.55*
F78/15	30.40	26.98
G78/15	31.95	28.45
H78/15	33.80	30.21
J78/15	34.45	30.83

**Blackwall only (-) Two-Ply *Blackwall $1.90 less per tire

The Giant Performer

4 Bias-Plies of tough, safe, DuPont 66 Nylon, in most sizes, backing-up a deeply-siped, self-cleaning Hiway-Byway tread pattern that makes fun of winter driving — winter after winter. A tread design of proven acceptance by Canadian Tire customers for over a decade. A Giant performer!

5-YEAR ROAD-HAZARD INSURED

SUPREME Steel-Belted WINTER RADIALS

FR78/14 Whitewall **54.95** EACH **47.45** EACH Two or more after discount for cash *

'Supreme Super-Lastic' STEEL-BELTED RADIAL

WHITEWALL SIZE	1 tire (and adjustment) price	2 or more each after discount for cash *
BR78/13	44.90	37.90
ER78/14	52.90	45.50
FR78/14	54.95	47.45
GR78/14	56.90	49.30
HR78/14	58.95	51.25
FR78/15	56.40	48.83
GR78/15	56.95	49.35
HR78/15	60.30	52.53
LR78/15	66.80	58.71

Ask for our new 'Mud & Snow' Radial

Up to 80% more drive wheel grip than summer radials in a construction that 'mates' with new car radials. 2 Steel Belts for stability and long mileage—2 Polyester Plies for smooth ride—Nylon Cap Ply (on all but size BR78/13) for highway speed performance. 'Supreme Mud & Snow'—It lives up to its name!

5-YEAR ROAD-HAZARD INSURED

MAKE AND MODEL	SIZE	EACH
NORTH AMERICAN CARS		
66-77 American, AMX, Hornet, Javelin & Rambler Cars	14 x 5"	13.95
Chevrolet & Canadian **Pontiac** 57-69 pass. cars exc. disc brakes	14 x 5"	12.49
71-76 pass. cars	15 x 6"	13.95
Astre, Vega, Monza & Skyhawk 71-77 standard size wheels	13 x 5"	13.49
Dodge Charger & Coronet 67-74 standard size wheels	14 x 6"	14.29
75-77 standard size wheels	15 x 5"	15.79
Dodge Dart, Demon & **Plymouth** Valiant, Duster 65-77 with drum brakes	14 x 4½"	14.79
73-77 with disc brakes	14 x 4½"	13.95
Dodge Monaco, Polara & **Plym.** Fury 69-74 pass. cars standard wheels	15 x 5½"	15.79
Ford, Meteor & Mercury pass. cars 65-72 standard size wheels	15 x 6"	14.69
73-77 standard size wheels	15 x 6"	17.95
Bobcat, Pinto & Mustang II 71-73 standard size wheels	13 x 4"	12.95
74-77 standard size wheels	13 x 4	14.69
Cougar, Montego & Torino 68-77 stand. size wheels exc. GT	14 x 5"	14.69
NORTH AMERICAN TRUCKS		
Chevrolet & GMC ½-ton pickups 62-70 standard size wheels	15 x 6"	24.95
71-76 standard size wheels	15 x 6"	15.95
Dodge & Fargo ½-ton pickups 69-77 14" wheels	14 x 5½"	14.29
69-77 15" wheels	15 x 5½"	15.79
Ford & Mercury ½-ton vans 61-77 15" wheels	15 x 5½"	13.99
IMPORTED CARS		
Datsun 67-75 all 510, 610, 710, B210	13 x 4½"	18.49
Volkswagen 69-74 all passenger cars	15 x 4½"	16.99
75-76 Rabbit	13 x 4½"	20.95

Wheels also available for **Volvo, Toyota, Capri.**

For 1971-76 Chevrolet Passenger Cars **13.95** EACH

WINTER WHEELS

Change wheels — not tires! Continuous mounting and demounting of tires can cause bead damage resulting in slow-leak tubeless tires which have to be replaced. Our wheels are standard original equipment quality. Available for most popular cars, pick-up trucks and light vans.

Use your Canadian Tire Card

CANADIAN TIRE ASSOCIATE STORE

*5% DISCOUNT FOR CASH PAYMENT ON TIRES in lieu of Bonus Coupons

Road-Hazard Insurance ... insures your tires against damage caused by road conditions which renders them unsafe. Included at no extra charge on most of our tires.

No charge for passenger tire installation on most standard rims when you buy our Dill or Schrader valves at our regular catalogue price of $1.00 — We must install our new valve and tire together. Remember — A tire isn't new unless the valve is too ...

Static-Balance, Tire and Wheel—$1.00

Should we be temporarily out-of-stock on your tire size — we will be glad to take your order.

STORE HOURS: 8:30 - 6:00 Monday to Thursday
Open Wednesday Afternoon
8:30 - 9:00 Friday
8:30 - 5:00 Saturday

W. P. HENOPHY LTD.

PHONE 535-2845 WILLIAMSBURG



Ann Landers

Dear Ann Landers:
A word of warning to girls who go crazy over athletes: If you marry one, be prepared to live with a broken-down has-been with a bad back, a trick knee and aches and pains everywhere.

Prepare yourself to hear again and again every detail of those great events during which he received his injuries. And get set for a lifetime of being ignored while he watches every sports event on TV.

Conversation won't mean a thing to him. Sex? Are you kidding? If his eyes aren't wired into the TV, he is "incapacitated" because of his bum back, shoulder, neck, leg - you name it.

Yes, girls, if you want to be a nurse and a handmaiden to a heap of old injuries in your "golden years," just go ahead and marry that good-looking, muscle-headed athlete.

Forty Years Of Experience

Dear F.Y.E.:
Far be it from me to argue with "Forty Years Of Experience," but I know of many exceptions, dear.

There are plenty of women around whose husbands fit your description and they WEREN'T athletes. Crystal balls don't come with marriage licenses, Buttercup.

Dear Ann:
When my husband's parents became old (and sick) we moved into their large home (with our children) so we could take care of them. Also in the household was my husband's elder brother, Fred - a bachelor. The house was left to the brothers (joint ownership) on the death of their parents.

Now the problem: Both parents have passed on. Our children have grown and married. My husband died several months ago. Fred and I own this house. I live in my half and he lives in his. I have the perfect part-time job (ideal for a woman over 60). My life is good.

Fred and I get along fine. We eat breakfast and supper together, otherwise we go our separate ways. The neighbors are beginning to raise their eyebrows. My children wonder how it looks - me sharing a house with a man who is not my husband.

I don't want to marry Fred - he's like a brother. I'm sure he feels the same about me. What do you think?

Sister Sue

Dear Sis:
Ignore the neighbor's eyebrows and tell your kids to MYOB. If the arrangement suits you and Fred that's all that matters.

Dear Ann Landers:
From the bottom of my heart, I thank you. This week you printed a letter that will help take some of the neurosis out of my life.

The resolutions from the mother-in-law stating her code to live by was a lifesaver. I happen to have a problem mother-in-law who is carping, domineering and hostile. She firmly believes non-blood relatives are not to be trusted. I've been trying to get up the courage to speak my mind for three years but I'm an admitted coward.

When my mother-in-law and her husband move out her in a few months, I plan to hand her that column the minute she gets ugly. It ways all the things she needs to hear. And they came from someone else - not me. How lovely!

California Poppy

Dear Cal Pop:
Happy you found something useful in this space. That's what it's all about, honey.

CONFIDENTIAL to What Should I Do?: Nothing. Time wounds all heels and he'll get his. I am firmly convinced that some external force "settles the books."

What's the story on pot, LSD, cocaine, uppers and downers, speed? Can you handle it if you're careful? Send for Ann Landers's new booklet, "Straight Dope on Drugs." For each booklet ordered, send a dollar bill, plus a long, self-addressed, stamped envelope (24 cents postage) to Ann Landers, PO Box 1400, Elgin, Ill., 60120.

Finch resident dies in hospital in 85th year

A native of Adderley, Quebec, Mrs. MacKenzie was born one of four children of Mr. and Mrs. Verne W. MacKenzie, Finch, died in Hotel Dieu Hospital Cornwall, Mon., Oct. 25 following a lengthy illness. She was in her 85th year.

Mrs. Thomas Walker, both deceased.

She received her early education at Inverness, Quebec, and later attended MacDonald College, Ste.-Anne de Bellevue, Quebec, before marrying John J. MacKenzie, Finch, who survives.

Mrs. MacKenzie was a member of the Finch community for 56 years and was a devoted member of the congregation of St. Luke's Presbyterian Church. She was also a member of the Ladies Aid and was an Honorary Life Member of the Women's Missionary Society.

The wife of the area's most prominent Jersey breeders, Mrs. MacKenzie was active at many local fairs.

Besides her husband, she is survived by one son, Ralph J. MacKenzie, RR2 Finch. She was predeceased by one sister, Wilma, and two brothers, Jason and Willis.

The funeral service was conducted by Rev. McClelland from the Brownlee Funeral Home at 2pm Thurs., Oct. 28. Interment was at Finch Cemetery.

Pallbearers were Earl Price, Earl Campbell, Lindsay Hutt, Roy Simmons. Gordon MacIntyre and Bill Wiseman.

DISTRICT NEWS

AVONMORE (Special) — Mrs. James Watson spent a few days in Cornwall with Mr. and Mrs. Stewart Campbell and Mr. and Mrs. Ian Kennedy, Martintown.

Mr. and Mrs. E.L. Filion visited Mrs. Duncan MacLennan in Montreal last Saturday.

Miss Ethel Shaver spent a few days in Avonmore with Mr. and Mrs. Charlie Rielly and other friends and relatives.

Mrs. Bella McMaster spent last week in Ottawa with Mr. and Mrs. Henry Legault.

Mr. and Mrs. Donald MacMillan and family, Ottawa, were last Sunday visitors with Miss Jean and Margaret Morrison.

Miss Margaret Lang, Ottawa, spent last weekend at her home in Avonmore.

Mrs. Thomas returned to her home in St. John's Newfoundland last Monday after spending a few weeks with Rev. John Wiseman Mrs. Wiseman and Marie.

Recent visitors with Mrs. Fraser MacRae were Mr. and Mrs. George Gubanez and son and Mrs. J. Donovan of Stratford, Conn.

District News

WINCHESTER SPRINGS (Special) — Mrs. John Coons, a well-known former resident of Winchester Springs, now living at the Best View Nursing Home in Cornwall, was an honored guest at a smorgasbord dinner in the auditorium there, the occasion being her 90th birthday. Relatives numbering over 50 attended and many gifts and flowers were presented to her. Mrs. Coons is at present enjoying fairly good health.

Mrs. G.L. Barkley of Williamsburg spent Thursday with her sister, Mrs. T.J. Keyes.

The UCW of Winchester Springs held their monthly meeting Thursday evening at the home of Mrs. Clair Robinson with 17 members present.

Friends are sorry to hear that Mrs. Leslie Holmes and Mrs. Maryke DeJong are patients in hospital at Winchester.

Mr. and Mrs. Douglas Merkley of Ottawa were callers on Wednesday of Mr. and Mrs. Harry Holmes.

Mrs. R. Verhey has returned home from spending the past several weeks with relatives in Holland.

IS YOUR HOME WINTER READY

SAVE ON FUEL THIS WINTER

Install your own aluminum windows
WE WILL SHOW YOU HOW

DELUXE MODEL
3 CHANNEL
HEAVY DUTY
OUTSIDE
windows with self storing screens
only
$34.95

DOUCETTE
CONSTRUCTION CO.
33 Wales Drive
INGLESIDE, ONT.
537-2216
(after 6pm)

JOHN'S
GENERAL CARPENTRY
BUILDING CONSTRUCTION
Complete Remodelling
ADDITIONS • CARPORTS • GARAGES
• CUSTOM BUILT HOMES
• ALUMINUM SIDING • OVERHANGS
ALL WORK GUARANTEED
For Free Estimates Call . . .
JOHN KURVINK
448-2683

Beat the high cost of gasoline...



Sales Hours
Mon. to Fri. - 8 to 8
Sat. - 9 to 5

Drive a new Datsun B210

For as little as $3,295* you could be driving a '76 Datsun B210. In the 1976 E.P.A. tests, the B210 with a manual transmission, averaged 40 miles per gallon in combined city/highway driving.**
In addition to the low-priced 2-door Special, you can get fully-equipped 2-door and 4-door sedans, and a sporty Hatchback. All with extra value features like reclining bucket seats, rear window defogger, whitewalls, carpeting, tinted glass, and more.
Test-drive a B210 today, and start saving on gas now.

Datsun B210 Special *$3295.00 Local freight, predelivery inspection and Provincial taxes extra.

**U.S. E.P.A. test results: your mileage may vary according to the kind of driving you do.

BOGART MOTOR SALES LTD.
CHESTERVILLE 448-2488
DATSUN

SALES & SERVICE
— Bulk Milk Tanks
— Alternators (Stand by Power)
— Water Systems
— Water Treatment Equipment (free water testing)
— Water Bowls
— Ventilating Fans
— Central Air Conditioning
— Window Air Conditioners
R. Keith MacMillan Ltd.,
FINCH, ONT. • 984-2844

TOP $$$$ SCRAP WANTED
OLD CARS
TRUCKS
FARM
MACHINERY
Seaway Valley Auto Scrap
BERWICK
984-2073
AVONMORE
346-5553

DON WEEGAR SALES
MOREWOOD
448-2644

Our service is as reliable as your Yamaha.

After you've considered the quality and reliability of the YAMAHA you're interested in, you'll also consider your dealer too. For starters we offer you our years of knowledge and experience with snowmobiling. Add to that a painstaking set up for delivery, factory trained mechanics, large YAMAHA parts and accessories stocks always on hand and some mighty friendly folks to serve you. Stop by and see us soon. You've got someone to rely on now and in the future. Our YAMAHA'S and our service — you can't do better.

YAMAHA
Something to believe in

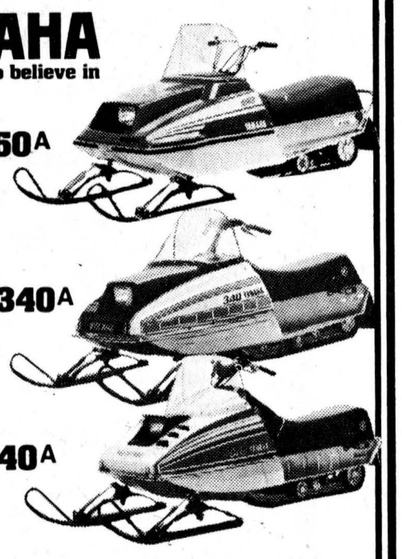

DON WEEGAR SALES
MOREWOOD • 448-2644

This is Energy Conservation Week.

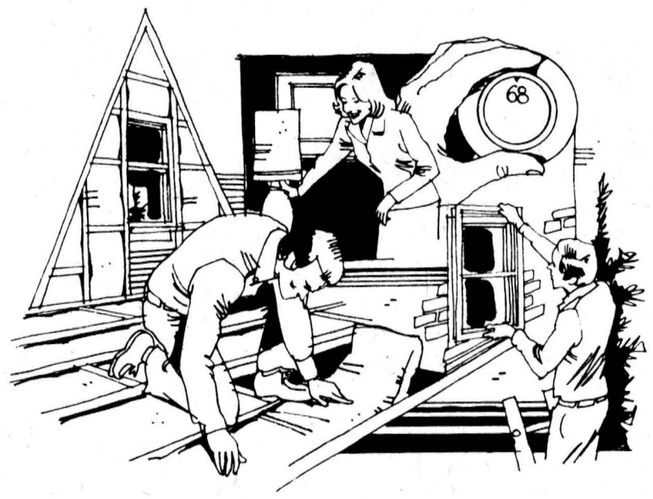

Here is what you can do to help Ontario conserve energy.

Energy. It will cost us $7.5 billion province-wide this year.

To help cut that cost, your Ontario Government established the Energy Management Program. The goal is to save $1 billion a year on energy bills throughout Ontario by 1980.

Ninety-five energy management research and demonstration projects are underway to help you use less energy at home and at work.

You too can conserve energy and save money by:
- Insulating and caulking your home
- Lowering daytime temperatures to 68°F (20°C) and nighttime temperatures to 63°F (17°C)
- Closing drapes on all windows on winter nights
- Replacing air filters on warm air heating systems once a month
- Using 40 watt instead of 60 or 100 watt bulbs where practical
- Keeping the damper closed when the fireplace is not in use
- Installing storm windows and doors
- Turning off lights and TV when not being used
- Warming up your car's engine gradually
- Avoiding idling the engine while waiting

For more ways to save energy and money, send for the free booklet "Energy Conservation...The Choice is Yours".
Write to:
Ontario Energy Management Program
Ministry of Energy
56 Wellesley Street West
12th floor
Toronto, Ontario
M7A 2B7

Ministry of Energy
Dennis R. Timbrell,
Minister

William G. Davis,
Premier

Province of Ontario

John A. Allison
BROKER,
MORRISBURG
OFFICE-543-2044
RES.-543-2989

NEAR MORRISBURG — On Highway 31, electric heated, well cared for 3 bedroom frame home, modern conveniences, tiled and newly carpeted floors. $32,500.

AULT ISLAND — On exclusive River front lot a frame 3 bedroom Bungalow with attached garage, guest house and extra garage, O.F.A. furnace, stone fireplace. Taxes $121. Asking $48,500.

MOBILE HOME — 1973 Pyramid 12'x60' 2 bedroom, nicely kept, fully furnished, closed in porch, storage building, skirted, on serviced lot. $14,000. Morrisburg.

WILLIAMSBURG — On garden space lot, a 3 bedroom frame home with spacious rooms, 3 pc. bathroom. Oil space heating. Asking $20,500.

RIVERSIDE HEIGHTS — Approx. 6.5 acres across from Riverside Park - $15,000.

FOR RENT — Brand new semi-detached bungalow, available December.

FOR SERVICE AND SATISFACTION
CALL:
Leon Marcellus
CHESTERVILLE
448-2444

Township wants Boundary Road redesignated

BERWICK (Staff) - Finch Township Council will act in conjunction with Roxborough Council in approaching the province to have the Boundary Road between the two municipalities declared a development road so that 100 per cent of the funding for upgrading the road between highway 43 and the eighth concession, Finch, will be supplied by the Ministry of Transportation and Communications.

If successful in their request, the two townships would be required to qprovide their own crews for the reconstruction but all costs would be born by the province. Once construction is finished, the road would be turned back to the municipalities to be maintained.

Roxborough passed a similar resolution at its meeting in Moose Creek last night.

Township clerk-treasurer Arnott Empey told Council Monday night the township is well within its road budget for 1976 and only "six weeks of major snow storms" would create a deficit.

Mr. Empey said over $23,000 of subsidies reamin for the road maintenance year, which ends December 15.

Council also handled a request from Crysler Village trustees that the 30 mile per hour zone on the north and south approaches to the village be extended another half mile.

The trustees expressed concern that increased traffic volume will create a danger in the village, especially at the southern limit where a new subdivision is being developed.

Council said it would take up the matter with the United Counties Roads Committee and tabled the matter for discussion at its next meeting.

Assessment changes have had to be made on two munipal drain projects, one which came in under the negineer's estimated cost and the other which exceeded the estimate by over 50 per cent.

Ratepayers on the Forgues Branch of the Johnson Drain will have their assessment for the project lowered since it cost only 91 per cent of the estimate, but those on the Furney Drain will face an increase since the project went over estimates by $3,934.

Tile drainage rates were set for four property owners and Council was told by Mr. Empey that one cancellation and a project completed under estimate leave almost $8,000 in the amount the township can debenture. This will be used for applications already made under the Tile Drainage Act. Mr. Empey said work on only one project approved this year remains to get under way.

Eight tax refunds and reductions in business and farm assessments were approved Monday night but the $805.96 in reductions will be more than offset this year by supplementary increases created by new construction, Mr. Empey said.

A tentative date has been set for a meeting between officials of the Ministry of Culture and Recreation and members of the Crysler Recreation Committee to discuss the possibility of Wintario funding for the proposed Crysler arena.

The meeting will be held next Tuesday night in Berwick.

Council accepted one change in the applications for funds under the Ontario Home Renewal Program. The change deals with repayment of the non-forgivable portion of loans made to home owner-occupants and will allow survivors to make regular repayment of the loans should the person to whom the loan was originally made die before repayment is completed. Under the old system, if the person to whom the loan was made died, repayment had to be made immediately.

J.W. Hume Cornwall Twp., dies in hospital at age 80

John Wesley Hume, a native of the Berwick area and a resident of the Eighth Line, Cornwall Township, died suddenly at his home Tues., Oct. 19 at the age of 80.

A farmer, Mr. Hume was born a son of John W. and Sarah L. (Weegar) Hume, both deceased, September 21, 1896. He attended school in Berwick and married the former Hazel Verna Eamer, who survives. Mr. Hume resided at RR2 Lunenburg for 60 years.

He was a member of LOL 458, Berwick, in his younger days and later was a member of LOL 948, Newington. He also served several terms as a trustee for S.S. No. 19, Cornwall Township.

Besides his wife, he is survived by a son, Earl, RR2 Lunenburg, and a daughter, Hilda (Mrs. Keith Swerdfeger), RR3 Ingleside.

The funeral was conducted from the chapel of the Brownlee Funeral Home, Finch, at 2:30pm Thurs., Oct. 21 with Fr. Peter Durrett officiating. Interment was at St. Lawrence Valley Union Cemetery.

Pallbearers were grandsons Harold, Stanley, Ronald, Lyle, Dale and Roger Swerdfeger.

Milk Magicians meet

(Staff) — The Chesterville 4-H Milk Magicians held their third and fourth meetings Thurs., Oct. 14 and Thurs., Oct. 21 at the Community hall and discussed the storage of milk; cost of milk as opposed to other food products; use of milk in reducing diets, and how to whip cream.

Brenda Smith read the minutes for the third meeting and Tessie VanDongen read them at the fourth session.

Auxiliary fashion show Mon., Nov. 8

WINCHESTER (Special) — The Winchester District Memorial Hospital Auxiliary is sponsoring a Fashion Show at 8pm Mon., Nov. 8 at Maple Ridge Senior Public School.

The Snow Drop Boutique is showing ladies' and misses' fashions while the Country Boy will be displaying mens fashions and Sandy's will show a selection of uniform styles.

Refreshments will be available and door prizes will be offered. Fawcett's Organs will provide music for the event. Tickets are $2 each and may be obtained at the door.

NUTRITION EVERY WEEK IS IMPORTANT. During Nutrition Week, think about it and resolve to eat a variety of foods for health. Just choose from the five basic food groups every day. Milk, fruit, vegetables, cereals, meat and protein alternatives.

Quasar®

Good value anytime • Extra value during

value time



26" Works In A Drawer Colour TV

- Handsome Mediterranean styled credenza in rich dark vintage oak grain finish, complete with casters
- QS3000 100% solid state chassis
- Super Insta-Matic color tuning
- Matrix plus picture tube Model WU9284MK

Mfg. Sugg. Price $989.95

Value Time Price $749

Many other Value Time Specials In Stock

Portable Colour Sets from $349.00

— Drop In And Compare —

BLACK'S

TV and Appliances

We service what we sell

Store Hours: Tuesday - Saturday 8:30 - 5:30

Friday Evening 9:00 p.m.

Closed all day Monday

Williamsburg Ph. 535-2561



Sweaters for the casual man

Men always depend on us to carry the latest styles in fine quality merchandise for the particular shopper. Our wide selection of sweaters by "Shelby" and "Terry" Williams" are designed for men with discriminating taste. Whether your preference is a cardigan or pull-over let Don or Peter help you choose the right accessories to match the season.



PETER MACK mens wear

on the mall

Morrisburg

543-2320

STORE HOURS

9:30 a.m. to 5:30 p.m. daily

9:30 a.m. to 9 p.m. Friday night

Clothes with the quiet look of distinction



Pride. One stop shopping for all your seed needs

One stop shopping makes sense. It saves time and money, too. When you see your Pride dealer about your seed corn supplies ask him about all your other seed requirements. The most important decision you make every year is your choice of seed — spending money on fertilizer and chemicals and making a poor choice of seed is a sure way to failure. Your local Pride dealer means more than just corn. He's a seedsman and can tell you everything about Thor alfalfa and Perth barley and Harcor soybeans and PF 70 forage sorghum. Be right the first time and everytime by asking about Pride seed corn and the King Brand range of seeds.

Pride

King Grain Limited
P.O. Box 1088
Chatham, Ontario, Canada
N7M 5L6

GARNET JOHNSTONE
CRYSLER ONTARIO
987-5274

GERALD YELLE
CRYSLER, ONTARIO
987-5336

MICHELIN

Why we sell Michelin tires

Because we are an independant tire dealer, we have the freedom to sell just about any tire manufactured. One of the brands we have specifically chosen to sell is MICHELIN, because we are well aware of their commitment to produce only one quality of tire...the very best.

MICHELIN makes no compromises... seeks no short cuts...cuts no corners.

This insures complete customer satisfaction. It's a matter of pride—theirs and ours. We know tires...we know cars and we know the value of a fully satisfied customer. That is why we are proud to display the MICHELIN sign of quality.

When it comes to quality... MICHELIN makes no compromises!

Isn't that the kind of tire you want?

COME IN AND SEE US

GUINDON TIRE SERVICE

CORNWALL — 1300 PITT ST. — 933-6760, 932-7485

ALEXANDRIA — 152 MAIN — 525-2481, 527-2844

APPLE HILL — 347-2057

Ariens

Get off to a good start any winter morning with a FREE ELECTRIC STARTER!



Purchase an Ariens Deluxe or Compact Sno-Thro and get an Electric Starter FREE. Built by snow removal experts in the heart of snow country, any of six Ariens Sno-Thros will help take the strain out of snow removal. Simple to operate and easy to maneuver, these Sno-Thros chew through snow, throwing it away at distances up to 25 feet. Come in and talk efficient snow removal today. This is a limited time offer at your participating Ariens dealer.

STEWART ELECTRIC

Osnabruck Centre

Ingleside

Western horse show, new and bigger midway at '77 Chesterville Fair

Staff) — Visitors to the annual hesterville Fair will see two ıajor changes when the 46th dition rolls around next Septem-er.

The Chesterville and District ıgricultural Society last Thurs-ay night adopted a western orse show to replace a slumping ight horse judging contest as art of Saturday's events.

The past fair was unfortuna-ely held the same day as the pencerville Fair and a large umber of light horse class ompetitors opted to miss the hesterville Fair.

Consequently the number of ntries here was quite low and letracted from the weekend vent.

Immediate response was to ut on a western horse game how for the large number living n the area.

The adoption of the western how will give the fair a second najor event, along with the giant ractor pulling contest, to attract isitors.

The second most noticeable hange for next year's fair will be hat in the midway.

Accepted at the meeting was he contract from King Shows imited, Toronto, who guaran-eed nine rides and a $900 flat rate r 15 per cent of the gross receipt lus $100 for all concessions.

The contract from Ottawa /alley Shows and Midway, which ıad been here for the last three airs, was rejected. Their con-tract offered the agricultural society a $1,000 flat rate.

One member commented the difference of the $100 flat rate would be worthwhile with King offering a better midway and concessions.

Secretary-treasurer Doreen McMillan read the financial report and noted $11,960.55 has been paid out as prize money from the fair.

Net proceeds were $15,909.75 and the cost was $17,763.55 leaving a defecit of just over $1,800. But grants for prize money in the various judging classes have yet to be taken into account. They will allow the society once again to use blank ink to fill in the books.

Gate receipts from the three days showed the attendance was up considerably over the 1975 fair in spite of rainy weather Saturday.

Friday's gate receipts dropped from $641 to $486 this year but Saturday and Sunday's gate receipts were up. Saturday's take-in at the gate was $2,117.10 compared to $1,350 in 1975.

On Sunday, $5,308 was taken at the gate compared to $3,838.80 the previous year.

Received in correspondence at the meeting was a $500 cheque from the Eastern Ontario Campers and Hikers Organization for Fairground rental on the Civic Holiday long weekend.

It was decided to send a return letter inviting the group back and to express appreciation for the way they left the grounds.

In other business, Doreen McMillan, Stan VandenBosch, Betty VandenBosch, Doug Durant and Lucille Munro were appointed as delegates to attend the District One annual meeting at Russell this Saturday, November 6.

It was also announced the annual dinner meeting will be held Sat., Jan. 15.

Community Services meet in Williamsburg

(Special) — A general meeting of Seaway Community Services was held last Monday evening at the Christian Reformed Church, Williamsburg.

Mrs. Geraldine MacKinnon, vice-president, chaired the meeting until the arrival of the president, Mrs. Fred Zandbergen.

Rev. E. Earle Eaton opened with prayer. The minutes were read and secretary's report given by Miss Candace Mackenzie. Mrs. Reik Peppers, treasurer, gave the financial report.

Miss Mackenzie spoke concerning the projected Matilda Community Forum, to be held in Iroquois. Mrs. Marie Barclay reported on recycling projects and cooperatives. Mrs. Bessie Cornut and Mrs. Barclay reported on the Social Service Conference held recently in Iroquois, with the emphasis on Prison, Parole and Probation. Miss Mackenzie reported on Wintario grants, Mrs. macKinnon on an Eastern Ontario Study being conducted by Ontario Hydro. Mrs. Peppers reported on summer day camps.

A report on participation in Morrisburg and Iroquois trade fairs was given by Mrs. Cornut, Mrs. Peppers and Mrs. MacKinnon. Mrs. Zandbergen presented plans for a Day Care School at Iroquois and a Day Care Center at Dundela.

She also presented plans for development of programs with the Mentally Retarded Association in Dundas County and employment therapy. There was discussion of LIP and LEAP projects and refreshments were served by the president at the close of the meeting.

Board faces elementary school deficit of $117,000

CORNWALL (Staff) — An estimated elementary school deficit of $117,000 for 1976 will probably mean higher taxes for SD&G puplic school supporters in 1977, board of education chairman Wes Libbey said after the elementary panel's financial statement was presented here last Tuesday night.

Three factors combined to create the deficit! higher teacher salaries, reduction in revenue from an unanticipated enrolment drop-off, and higher costs for outside contractors hired for plant operations.

Mr. Libbey said the only avenue open to the board would be to carry the deficit forward and increase taxes in 1977.

"We do the same thing when we have surpluses," he told members of the board.

The elementary panel's financial statement was prepared to cover the first nine months of the year and projections were made for October, November and December.

The board operates on a calendar year and this year budgeted $11,078,808 for elementary school purposes.

When the report was first completed, the deficit was estimated $143,000 but after the finance committee's October 20 meeting, it was revised to $117,000 when further study of an Anti-Inflation Board ruling on teacher salaries reduced the projection in that category from $50,000 to $24,000.

The unanticipated drop in elementary enrolment of between 50 and 60 students is estimated to cost the board $43,000 in lost grants while the plant operation was $50,000 more than was budgeted for.

Director of Education T.R. Leger was asked by Chesterville trustee Lorne Thompson if the deficit could be lowered and a "brighter picture delivered by January 1977".

Questioning the deficit for physical plant, he asked if there were any areas where money had not been spent that "could be squeezed" and funds transferred to overspent areas but was told by Mr. Leger there is nothing left to squeeze.

The director said there were no contingencies for plant operations and with the tight budget this year - last year's figure plus 13 per cent to cover inflationary increases - even the weather could further throw the budget out of kilter.

For instance, heavy snowfalls would further increase plant operation spending while light falls would create a reduction.

Mr. Libbey concluded disussion on the financial report by declaring "It is a question of equality in education or inequality in taxation. It's as simple as that."

births

WINCHESTER (Staff) — The following are the births recorded at the Winchester District Memorial Hospital during the period Fri., Oct. 22 and Mon., Oct. 25:

To Mr. and Mrs. Ralph Hedge, RR 1 Inkerman, a son, Fri., Oct. 22.

To Mr. and Mrs. Richard Cayer, RR 1 Winchester, a daughter, Sat., Oct. 23.

To Mr. and Mrs. Douglas Merkley, Morewood, a daughter, Mon., Oct. 25.

WDMH long-service employees honored

OTTAWA (Staff) — Five employees of the Winchester District Memorial Hospital were presented with gifts for 25 years or more of service at the WDMH at the hospital's first long service award and retirement dinner, held Fri., Oct. 15 at the Talisman Motor Inn, Ottawa.

Mrs. Grace Mulloy RN, Mrs. Audrey Pollock RN, Mrs. Mabel Ogden RN, Mrs. Leila Helmer and Stan Marriner were presented with corsages and boutonnieres by director of nursing Mrs. Carol Manley and with engraved gifts by hospital administrator H.P. Stel.

Board of Governors member Mrs. Bols presented retiring employees Stewart McDonald, Mrs. Doris Hyndman RN, Mrs. Marjorie Empey RN and Mrs. Roma McMillan with bouquets of roses and engraved gifts were presented by board vice-president Bill Porteous.

Mr. Stel was himself presented with a 15-year service pin by Mr. Porteous.

At the close of the dinner, Tom Rance, chairman of the board's public relations committee and master of ceremonies for the evening, made a presentation to Miss Madge Coons RN for her part in planning the event.

Long service award presentations were also made at two formal teas in the conference room of the WDMH Tues., Oct. 19 and Thurs., Oct. 21. Fifty-nine employees with between 10 and 24 years' service were presented with pins by their department heads. Included among those presented with pins were Mr. and Mrs. Lyle St. Pierre, both of whom have 15 years service at the local hospital.

Hostesses at the Tuesday tea were Mrs. Mary Lascelle and Miss Marion Charleson. Miss L. Thompson and Miss I. Wooford were hostesses at the tea held Thursday.

TENDER SNOWPLOWING

Sealed tenders, plainly marked "Tender for Snowplowing" will be received by the undersigned until 4:00 p.m. November 9th, 1976, for snowplowing the streets of the village of Chesterville for 1976-77 Winter Season.

Tender must state the equipment that will be used, rates per hour and standby rate and arrangements.

Lowest or any tender may not necessarily be accepted.

G.L. Graham, Clerk,
Village of Chesterville.

MacGILLIVARY'S Outfitters
315 Clark Ave.,
CORNWALL, ONT.
933-4867
BAGPIPES
HIGHLAND SUPPLIES
TARTAN BY THE YARD
ANYTHING SCOTTISH
WE HAVE IT

ENJOY OUR DELICIOUS FOOD FINE SERVICE

We take pride in making your meal a pleasure. Coffee break to dinner, service is complete and attentive, food delicious.
(Take Out Orders)

COUNTRY KITCHEN RESTAURANT
WINCHESTER 774-2417

DOLLARS MULTIPLY MORE RAPIDLY with SHUR-GAIN

LIQUID SUPPLEMENTS

Cattle will gain weight and go in for winter housing in much better condition.

GRINDING & MIXING

Grain coming into the mill for grinding and mixing. We would appreciate receiving it on Wednesdays or Thursdays - if at all possible.

DAFFIN ROUTES

Are very quickly being filled - if you are interested it would be wise to call and make sure of being on our regular route system.

LIQUI JET SPRAYER

For rent - spray barns now with carbola - a disinfectant in itself - controls cobwebs - flies and barns are much whiter.

DAIRY RATION - Bulk or bags - delivered anyplace - depending on quantity.
• Sanitation Products • Sunbeam Cattle Clippers
• Clipper Plates

CLEMENT
FEED & FARM SUPPLIES LTD.
15 MILL • CHESTERVILLE
448-2161

REAL ESTATE

RIVERSIDE HEIGHTS — Three-bedroom Bungalow, large kitchen and livingroom - Reasonably priced. Excellent condition.

HOBBY FARM — With modern three-bedroom Bungalow, fireplace, attached garage on twenty acres west of Ingleside.

TWO 3-BEDROOM BUNGALOWS — Just east of Ingleside about one year old - one with attached garage and one with detached double garage - excellent view of St. Lawrence - Priced to sell.

INGLESIDE — Beautiful older home on large lot - formal diningroom, large kitchen and livingroom, den on main floor - four bedrooms on second floor and finished room on third floor - Well maintained.

IRENE ALGUIRE
Real Estate Ltd.
904 TOLLGATE RD.,
CORNWALL
933-5154 or 933-2020

COMPLETE DISPERSAL
REGISTERED HOLSTEIN HERD
of
NELSON PATTERSON,
OSGOODE, ONTARIO
WILL BE HELD AT
FAWCETT'S SALE ARENA
WINCHESTER
FRIDAY,
NOVEMBER 12
Sale Starts 1:00 p.m.

65 Head: 35 cows, calving year round; 5 bred heifers; 9 open heifers, ready to breed; 18 heifer calves under 1 year, well grown.

SALE MANAGER'S NOTE: An impressive herd of dairy cows in good condition. About half are sired by E.B.I. sires, approximately 1-3 fresh or springing.

This herd is available only because this breeder has sold his farm.

IMMEDIATELY FOLLOWING THE NELSON PATTERSON SALE, The complete dispersal of the purebred herd of William Bosch, North Augusta.

ALL ANIMALS CARD TESTED FOR BRUCELLOSIS.

AUCTIONEERS:
MAHLON ZERON, HUGH FAWCETT
FAWCETT BROS.
SALES SERVICE
WINCHESTER, ONT.
Allison: 774-3610 Ralph: 774-5710

Melody Music Centre
104 PITT ST. — CORNWALL
933-0205
WE CARRY A COMPLETE LINE OF MUSICAL INSTRUMENTS
GIBSON • FENDER
GUITAR
• YAMAHA

COMMISSION AUCTION SALE
EVERY WEDNESDAY
Evening
AT 6:30 P.M.
Finch Auction Hall
(adjoining Dee J. Restaurant, Hwy. 43)
We sell, everything and anything that's saleable, that you have to sell, furniture, antiques, tools etc. Please contact manager or auctioneer.
Will accept complete households
Everyone Welcome
COMMISSION CHARGE 15 per cent
Manager Gerald Chabot
Finch, Ont. Tel. 824-2605
Auctioneer
John A MacLennan
Maxville, Ont. 5tf
Tel. 527-5496

Absolute Music
Brookdale Shopping Centre
Cornwall, Ont.
933-8969
LOWREY
Home of the world famous LOWREY ORGANS
...easiest to play of all musical instruments.

WATER CONDITIONERS AND WATER TREATMENT EQUIPMENT
STARTING PRICE $299.95 PLUS INSTALLATION
A MODEL FOR EVERY JOB REQUIRED.
• RESIDENTIAL OR COMMERCIAL SYSTEMS
• FULLY AUTOMATIC WATER CONDITIONER
• AERATOR (FOR REMOVAL OF HYDROGEN SULFIDE)
FULLY AUTOMATIC WATER CONDITIONER FILTER (FOR THE REMOVAL OF GREATER AMOUNTS OF IRON & RUST, TASTE AND ODOR)
• ULTRAVIOLET LIGHT SYSTEM FOR DESTROYING BACTERIA AND VIRUS FOUND IN SOME WATERS
FOR FREE WATER TESTING AND DESIGN
R. KEITH MacMILLAN LTD.
FINCH, ONT. 984-2844



Premier Breeder Award

Carl Smith and Dundas County Dairy Princess Helen Fawcett with Mr. Smith's awards presented to him as Premier Breeder, Champion Holstein Breeders's Herd, Gold Ribbon Award, Gold Seal Award, Highest R.O.P. and Supervised D.H.I. Herd Averages for Dundas County.



Association says Thanks

Hugh Fawcett, left, and Diane Fawcett, right front, were presented with an electric wall clock by the Dundas County Holstein Association. Taking the presentation is Jean Fawcett, while looking on are Basil Dawley and Allison Fawcett, past president of the association.

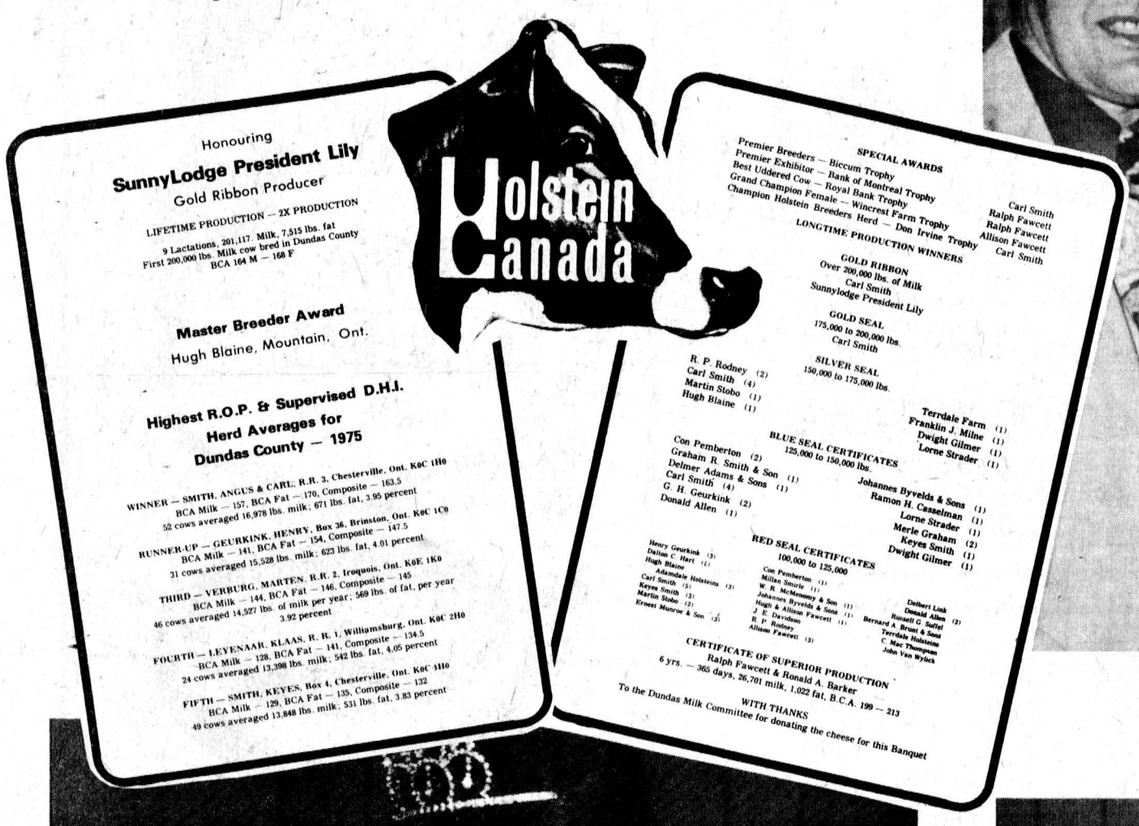



Master Breeder Award

Hugh Blaine, Mountain, right, received the Master Breeder's Award from past president Allison Fawcett, Keith Smith, this year's association president, and Mrs. Margaret Blaine look on.



Helen Fawcett exhibits awards won by Ralph Fawcett at Friday night's Holstein Association Banquet in Chesterville. Mr. Fawcett, not present at the banquet, was Premier Exhibitor and had the Best Uddered Cow in the county in 1976.



Carl Smith receives the Biccum Trophy as Premier Breeder from Howard Biccum.



Eunice Johnson, Dundas Dairy Princess Co-ordinator, with Helen Fawcett, 1976 Princess.

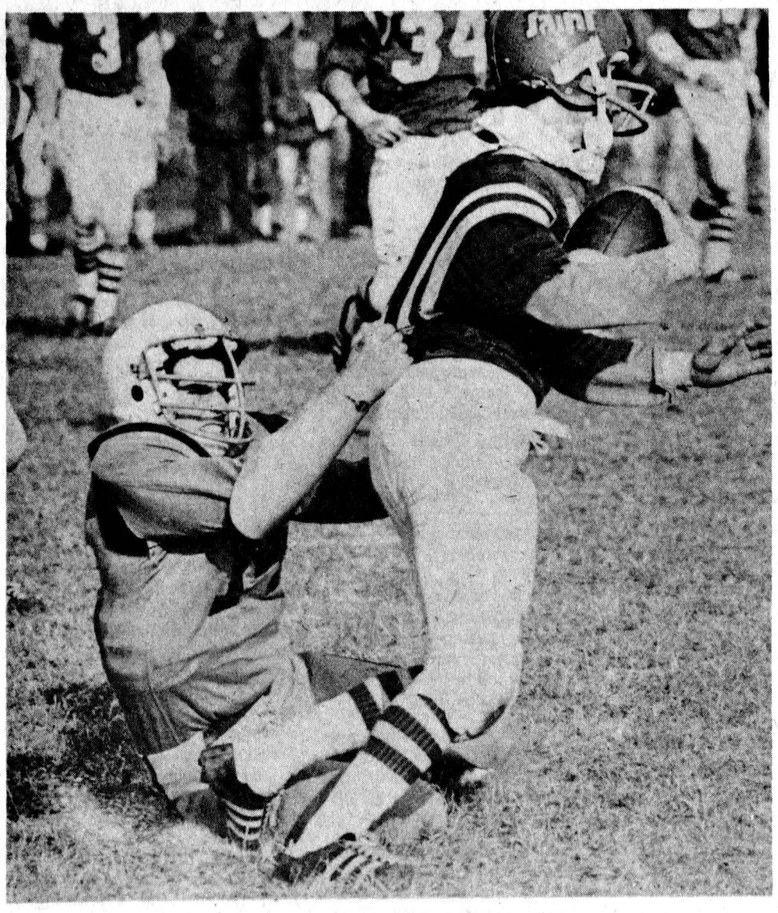



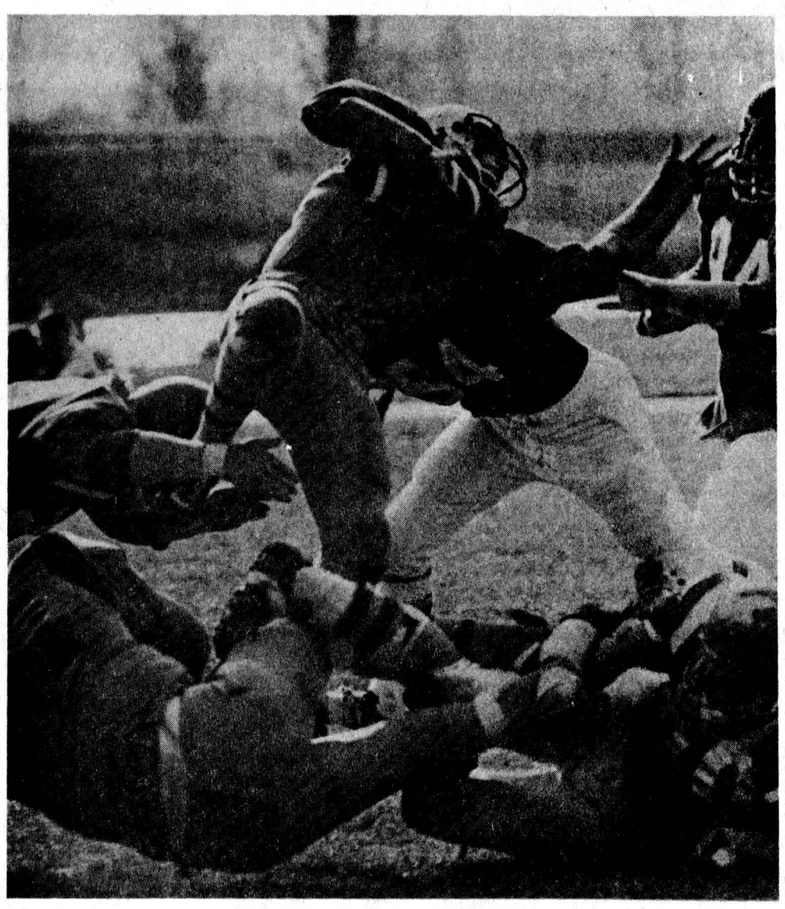

Defence! Defence! Defence!

Anchored by a stingy defensive corps the Tagwi Warriors came up tough Friday in dumping the St. Lawrence Saints 26-9 to keep their playoff hopes alive. The offence presented a balanced running attack while cashing in on St. Lawrence miscues early in the third quarter to build up an insumountable lead. Hotch Earl, in the left photo, takes a firm hold on Chris Nichol's sweater while St. Lawrence running back Hector Landry doubles over as Mark Franklin makes a contact in the middle photo. Tagwi's Andy MacDonnell, on the right, enjoyed a fine afternoon running but was shaken up slightly on this play as a St. Lawrence defender gets set to clothesline him. - staff photos -

Tagwi regains stride, keeps playoff hopes alive

THE CHESTERVILLE RECORD SPORTS

PAGE 17 THE CHESTERVILLE RECORD, WED., NOV. 3, 1976

AVONMORE (Staff) - Tagwi Warriors knew what they had to do Friday and they went out and did it.

That was the lone instruction offered by coach Don Bond before the Warriors went out and beat the St. Lawrence Saints 26-9 to keep their SD&G Football League playoff hopes alive.

The Warriors were in a "must win" situation and a toughened defence played for keeps sacking quarterback Norm Lalonde three times and haulting two Saints' drives inside the 20 yard line.

Playoff hopes for the double blue were in serious jeopardy after the previous week's 40-6 drubbing by Char-Lan Crusaders but the Warriors came out hungrier than ever.

Unbeaten Glengarry Gaels were idle Friday but are still guaranteed a shot at the league crown. Cornwall Collegiate Golden Raiders kept their playoff hopes alive by knocking off Char-Lan 27-0.

The defeat leaves CCVS and Tagwi to battle for the runner-up spot in the standings and the final playoff position. The teams clash head-on in Cornwall this Friday afternoon.

Halfback Glenn Dick, who Don Bond says must be stopped for Tagwi to win, led the Raiders against Char-Lan with a pair of touchdown runs.

In other action Friday, General Vanier Vikings closed out the regular season with a convincing 28-8 decision over the winless La Citadelle Patriotes.

The Warriors didn't mix up their running and passing but they did diversify their ground attack, using six different players to carry the ball.

They gained 167 yards on the ground and went 0 for two in the passing department.

St. Lawrence miscues made the difference in the contest with the Warriors taking full advantage of their breaks.

Richard McPhail sent Tagwi into an early lead, going in on an 11-yard run in the first quarter. Dave Rumer converted to make the score 7-0.

Early in the second period, the Warriors threatened to score again but were stalled. Rumer went in for a field goal attempt from the 23 but it was blocked.

Two plays later, Gerry Aubin, on a reverse, went 84 yards for the major. Mike Piche converted to knot the score.

Quarterback Brian Wensink fumbled on the Warriors' next series but the defence once again came up with the big plays to stop St. Lawrence.

Piche went in and drilled a field goal attempt from the 11 wide of the uprights and through the endzone for a single point.

Tagwi came out for the second half with fire in their eyes and after taking the kickoff they quickly marched down field for the go-ahead major.

Runningback Al MacDonell capped the six running play march with a 10-yard jaunt up the middle. The convert was no good.

The Saints failed to move the ball on their series and Tagwi got another break with John Conroy pouncing on a blocked punt at the St. Lawrence 20.

MacDonell took the ball to the four yard line and Wensink kept the ball on two consecutive plays before going in for six more points. Rumer's convert was good, making the score 20-8.

Hector Landry dropped the ball on St. Lawrence's first play from scrimmage and Tagwi once again turned the break into a major score.

On the third play from scrimmage, McPhail scored his second major of the afternoon on an 11-yard run. The convert was no good.

St. Lawrence completed the scoring late in the final quarter when Piche missed on a 17 yard field goal.

MacDonell was the Warriors' leading rusher in the game with 76 yards on 11 carries. He was left on the bench in the final quarter by coach Bond.

Brian Kinnear, who last week injured an ankle against Char-Lan, was dressed for the game but only got on the field for the final play of the first half.

Little Andy MacDonell lugged the ball seven times for 50 yards for the Warriors.

Aubin was St. Lawrence's top gainer with 110 yards on three rushes. Landry had 50 yards on nine carries.

The Saints gained 32 yards passing but their only completions came on pass interference calls against Tagwi.

St. Lawrence gained more yards rushing than Tagwi but the Warrior defence shut off that attack in the final half.

Char-Lan Rebels whip overstocked Jets 10-4

(Staff) — A 10-4 loss may sound disastrous but the Chesterville Jets hockey club may not think so, taking all things into consideration.

The Char-Lan Rebels handed the locals a convincing exhibition defeat here last Tuesday night but Jets' management was not alarmed, using the contest as a final trial for all players.

The Jets suited 23 players for the inspection in a game situation before the North Stormont Long Sault Junior C Hockey League regular season opener against Avonmore last night.

Char-Lan came with 13 players, including two goaltenders, and it showed they were in the game with each player getting lots of ice time.

The Jets, on the other hand, had too many players dressed with assistant coach Gary Gallinger going with four forward lines. That meant each line hit the ice about two or three times in each period.

Chesterville players had a few problems timing passes and finishing off plays around the Char-Lan net but they didn't look too bad considering, they had been skating for just over a week.

Char-Lan has been practising and playing exhibition contests for almost two months. They dumped a pick-up Chesterville squad 6-1 a couple of weeks ago.

The Chesterville veterans figured in the scoring with Lorne Cook netting a pair and singles going to Kevin Smith and Dave Clement.

Steve Droppo was his stingy self in the opeing frame as Chesterville moved into a 1-0 lead.

However, the defence started to fold in the middle frame as the Rebels went to the dressing room with a 4-3 lead.

Droppo was replaced by Larry Curran with the score tied at 2-2 but Larry had one of those nights where nothing went right and he yanked himself after the Rebels had connected for three goals in a span of 1:10 early in the final period to move on top 8-3.

The Rebels fired a pair of shorthanded goals in the game and added three powerplay goals.

Captain Jeff Fisher was the sparkplug, scoring the first four Char-Lan goals and assisting on a fifth.

Mickey Wolfe and Martin Crevier each scored a pair while Claude Bourck and Andre Tessier each scored once.

Wolfe and Tessier each picked up three assists.

Referees Doug Casselman and Gord McMillan handed out 14 minor penalties, six to Char-Lan and eight to the Jets.

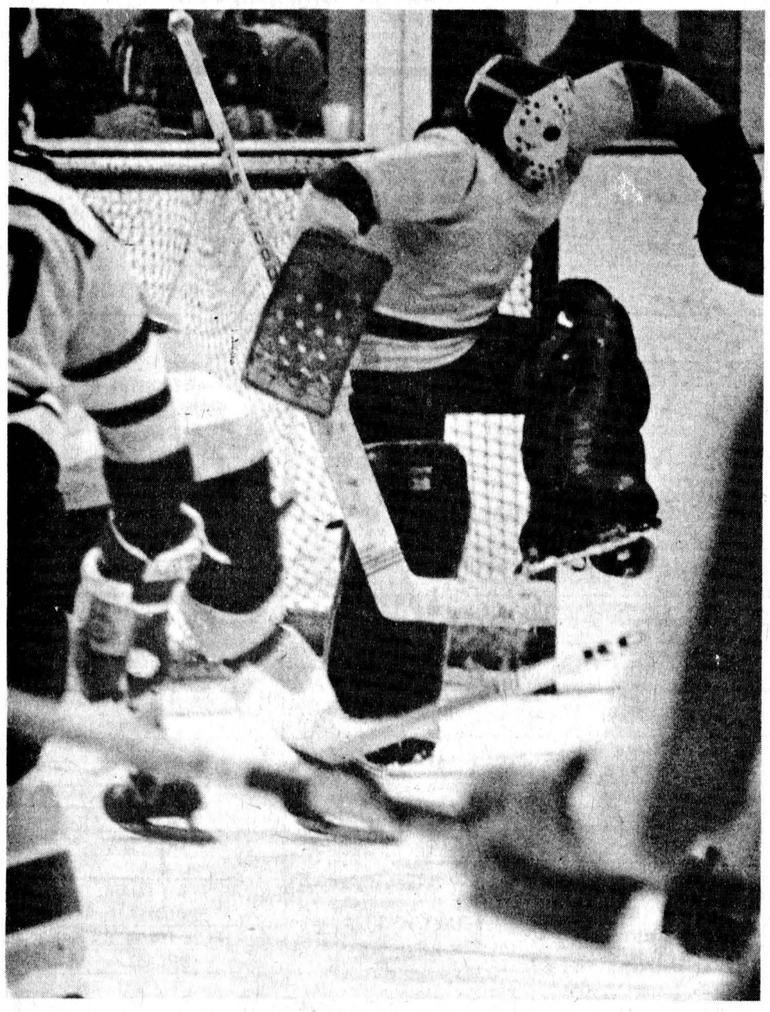

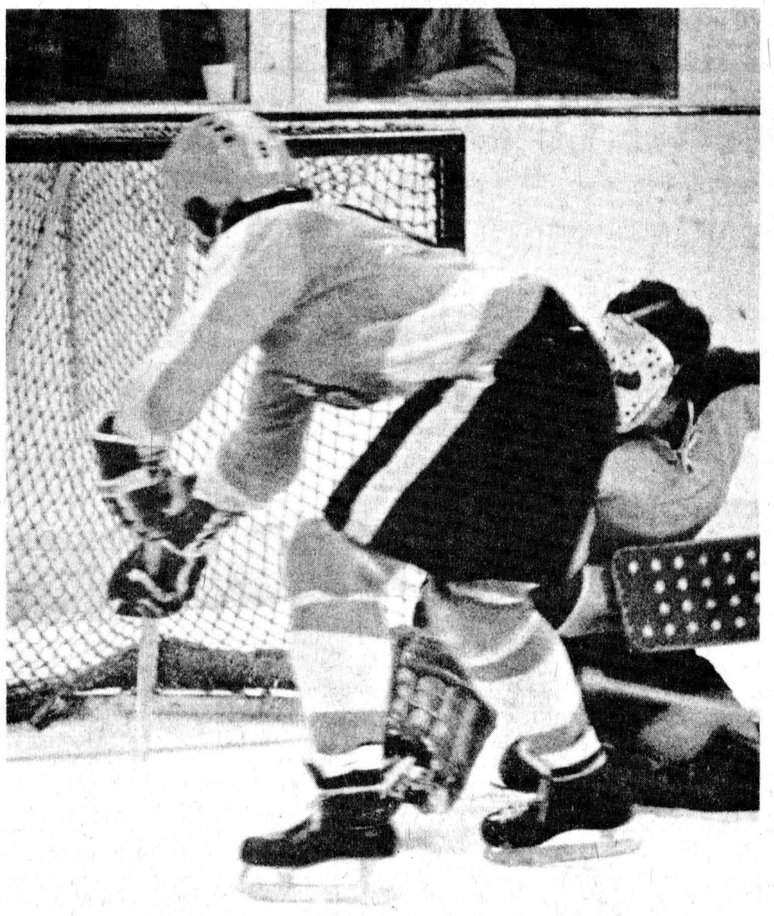

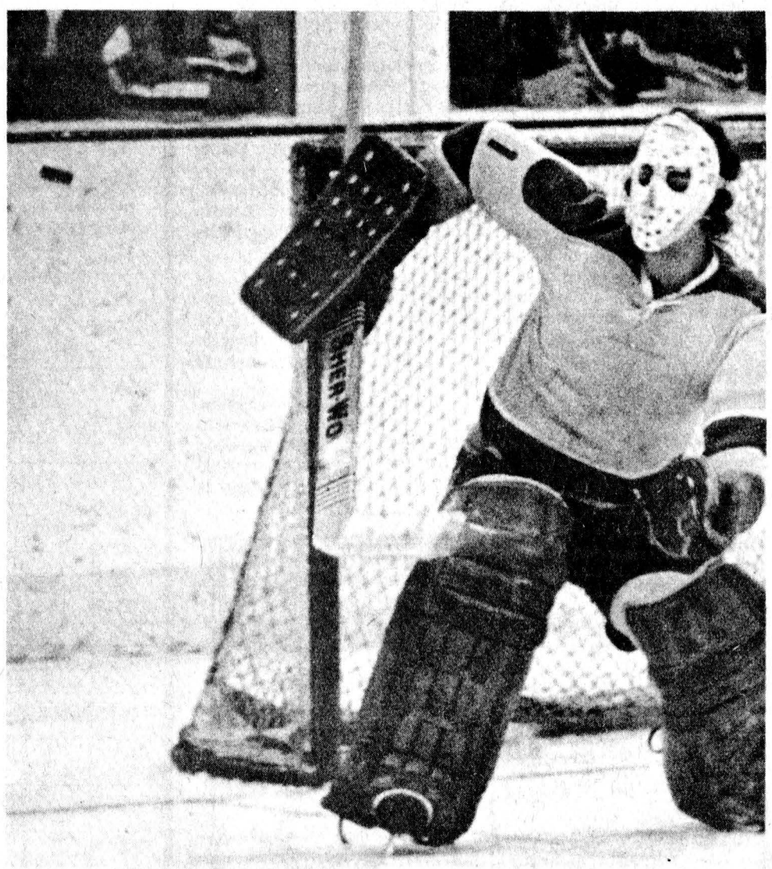

Here they come again

Chesterville Junior C Jets' goaltenders Steve Droppo, in the first two photos, and Larry Curran, on the right, were kept busy last Tuesday night as the Char-Lan sharpshooters were out in full force. Droppo ranked near sensational with his performance but Curran just wasn't up to par as the Jets dropped the 10-4 exhibition game. In the middle photo, Char-Lan's Mickey Wolfe is finishing off a play as the puck glides past Droppo into the cage. - staff photos -



Pete Lasalle closes in on goaltender Woody LaPrade.

Town hockey season starts tonight

(Staff) — Peter Lasalle scored the season's first hat trick last Wednesday night as the Chesterville Town Hockey League opened and closed an exhibition season.

Lasalle paced the red team to a 6-0 win over the yellow as Peter Monast posted the shutout.

Jake Geertsma chipped in with a pair of goals and Mike Dean scored once.

On Thursday night, the blue team built up a 3-0 lead and had to hold on to win 4-3 over a late charging green team.

Dwaine Skinner supplied two goals for the winners as Bob Youmelle and Randy Baker each scored once.

Scoring for the losers were Frank Swerdfeger, Mike Lecuyer and Rick Barkley.

The regular season starts at 10pm tonight with red meeting yellow. Green and blue play at 10pm Thursday.

Countymen bike-a-thon Sat.

FINCH (Staff) - In an effort to raise money for tournament play, the Stormont Countymen Oldtimers Hockey Club will be sponsoring a 15-mile bike-a-thon from Finch to Moose Creek, starting at 1 pm this Saturday.

The cyclists will sign in at the Finch Legion and leave going east toward Finch. There they will swing north and continue to Berwick and turn east on County Road Nine.

They will then turn north onto County Road 15 and finish the route at the Red Door Hotel in Moose Creek.

Pledge sheets have been circulated to area businesses.

A challenge has been issued to the Countymen hockey club by the Osnaburck Township Oldtimers Hockey Club.

The Osnabruck Township team claims that although the Countymen has supposedly put together the cream of the crop, they can be beaten by one township with the county and they plan to prove this.

They also claim that a half dozen of the countymen players are deserters from their township and these are the numbers their out to prove something to.

Although a date for the grudge hockey showdown has not yet been set, it will be the game to watch for.

The Countymen have ice reserved every Sunday at 4 pm at the Finch Community Centre. Visiting teams will be invited to play exhibitions games at this time.

The Countymen recently named its new executive for the 1976-77 season.

Art Buchanan is the manager and Dalt Ouderkirk is the coach.

Barry Brownlee will act as secretary-treasurer of the club and the trainers will be Jim McKay and Tippy Thompson.

Directors are Eldon Ouderkirk, Clayton Shaver and Donnie Volrath.

Countymen lose twice 4-3, 7-4

ALEXANDRIA (Staff) — Stormont Countymen Oldtimers hockey club lost both games at the recent 16-team Alexandria Oldtimers Hockey Tournament.

The Countymen bowed 4-3 to Varennes, PQ and then lost 7-4 to Sportsmen's Lounge, Montreal.

Linden Wells, Junior McDonald and Keith McGregor scored for the Countymen in the opening round game.

In the second game, George Hollingdrake fired a pair of goals while singles went to Barry Brownlee and Doug Cheney.

Alexandria nipped Vanier 3-2 in the championship contest and Melocheville, PQ edged the Ottawa Old Pros 4-2 to claim the consolation title.

Midget Flyers win, tie

(Staff) — The Chesterville Midget Flyers started off their exhibition hockey season with a win and a tie last week.

They hosted and blanked Greely 3-0 Wednesday and played to a 5-5 draw with Russell the following night.

Jeff Phiffer posted the shutout in the season opener as Rudy Grisel fired a first period goal and Dave Phiffer and Marty Little got third period goals.

Glen Mackler chipped in with a pair of assists.

Chesterville received four of the game's 15 minor penalties.

On Thursday night, the Flyers pumped in three third period goals to overcome a 4-2 deficit and earn the tie.

Pat Kelly led the way with a pair of goals and an assist. Single goals went to Grisel, Martin Schoones and Jeff LeClair.

Kevin Cochrane had a hat trick for Russell while Paul Boland and Bill Bouwhuis got the other goals.

Russell had period leads of 2-1 and 3-2 in the game that was quiet penalty-wise. Chesterville had two minors, both resulting in goals, while Russell had one.

It's hard to control calories if you eat while watching TV or reading or talking on the phone. Behavioural scientists say that if you change your habits and make eating an experience in itself, you can full enjoy your food and not be as tempted to overeat. Try it, during Nutrition Week.

The foods you eat can determine how you look, feel and act. Remember, during Nutrition Week that NUTRITION EVERY WEEK IS IMPORTANT.

During pregnancy, NUTRITION EVERY WEEK IS IMPORTANT -- but "eat for two" in quality, not quantity. This is Nutrition Week -- think about it.

Lions, Hawks open season with wins

MORRISBURG (Staff) — The defending Ottawa District Hockey Association Junior B champion Morrisburg Lions and the Winchester Hawks both started the regular season off with weekend wins.

The Lions scored three third period goals here Sunday afternoon to down the Long Sault Pats 5-3 while Winchester doubled Cardinal 6-3 Friday night and humbled Athens Aeros 9-4 Sunday.

Pete McIntosh, Ernie Duval and Doug McNairn fired third period goals as Morrisburg erased a 3-2 second period deficit.

Mike and Brian Moran had scored in the second period. Jim Losey got a pair of goals for the Pats and with Clark MacDonell getting the other.

Long Sault was handed four minor penalties and one major while the Lions received seven minors, two majors and a match misconduct.

Winchester showed their power in the middle frame of their weekend games.

They outscored Cardinal 4-0 Friday night and fired three goals in a 53 second time span to open a 5-1 margin.

On Sunday, they responded with four more second period goals to take a 7-2 lead and spoil Athens' in their new arena.

On Friday night. Jim Beach led the Hawks with a pair of goals as singles went to Greg Casselman, Len McLean, Keith McRoberts and Greg Martin.

Dave Berry scored twice for the Broncos and Doug Byers added once.

In Athens, Martin, Jeff O'Neil and Larry Moore each scored a pair of goals for the Hawks. Len and Al McLean and Mike Armstrong got singles.

Chris Bresee, Bruce Ready, Rod Greeham and Rick Churchill scored for Athens.

Weekend Scores

Friday
Winchester 6, Cardinal 3
Kemptville 6, Long Sault 4
Saturday
Spencerville 9, Brockville 7
Prescott 7, Cardinal 5
Sunday
Winchester 9, Athens 4
Morrisburg 5, Long Sault 3
Gananoque 9, Brockville 3
Kemptville 7, Spencerville 3

Down the lanes

Finch Mixed League

Gail Shaver was the top woman bowler last week with a 217 single and 561 triple.

Barry Brownlee rolled a 360 to top the men and Graham Doyle cross.

Heather Brownlee still leads the standings with 30 points. Sylvia Bird has 28, Ila McElheran 26, Ruby Mekker 25, Lyle Forsythe 23 and Ellery Ouderkirk 15.

Defenders

Ralph Dillabough topped the league last week with a 332 single and 734 triple. Bertha Barkley led the women with a 644 cross and Edith Woods rolled a 280 high single.

Ralph Dillabough holds down top spot in the league standings with 22 points. Dwayne Hall has 21, Pat Monast 18, Jeanine VanOers 16, Rita LaPierre 15 and Bertha Barkley 13.

Berwick Thurs. Night

Four bowlers shared top honors last week. Connie Dingwall had a 286 high single for the women and Annie Manley rolled a 647 high triple.

On the men's side, Bob Ouderkirk had a 271 high single and Mickey MacIntosh had a 619 high cross.

Chris VanTurnhout and Winston Dingwall share the league lead with 25 points. Jim Hopmans has 21, Bob Ouderkirk 20, Pete Wright 18 and Charlie Grady 17.

Busy Matrons

Jean Fyke rolled the top triples for the past two weeks as her team managed to hold on to first place in the league standings.

On Oct. 19, Jean rolled a 308 high single and 703 cross.

Last week she had a 619 triple as Helen Casselman and Jean Ball each had 249 high singles.

Jean tops the standings with 29 points, three ahead of Fran Shaver. Gladys Smith and Jean Ball each have 25 while Ella Merkley has 14 and Mary McCloskey seven.

N.S. Mon. Afternoon Ladies

Elaine Walsh was the top bowler with a 629 triple and Ilona Santowski had a 243 high single.

Standings have Mary Grady with 35 points, Pat Lang 31, Jackie Wells 30, Barbara Lalonde 27, Rita Deschamps 26 and Jean Moran 19.

Williamsburg Mixed

Lorne Barkley topped the league with a 286 single and 715 cross. Rita Cooper led the women with a 275 single and 699 triple.

Dale Casselman continues to lead the standings with 21 points. Lawrence Whitteker has 16, Rita Cooper 15, Percy Robertson 12, Dale Whitteker 11 and Orval Casselman nine.

Riverside Rollers

Four kegglers shared top honors last week with Bob Youmelle rolling a 618 triple and Sandy Harold getting a 592.

High singles went to Tom Hewitt with a 254 and Sue Kennedy with a 210.

Jim Harold and Rachelle Morin lead the stadings with three points each. Larry Stevens and Brian Casselman each have one point.

Avonmore Thurs. Night

Beth McIntyre and Iva Bush rolled identical 553 triples last week. Beth, however, had a 215 single.

Glenn McIntyre had a 301 single and Bill McDonald rolled a 755 cross.

League standings have Beth McIntyre at 32 points, Beulah Rielly 25, Carolyn Tinkess 23, Iva Bush 19, Lois Bilmer 14 and Ardis McIntyre 13.

Wed. Afternoon Ladies

Only eight points separate the league's six teams after last week's play that saw Bertha Barkley vault from four to first in the standings.

She holds down the top spot with 29 points, three more than Lois Coates and Theresa Masterson. Virley Edwards has 23, Frances Bird 22 and Eileen Sharkey 21.

Eileen Sharkey rolled a 673 high triple last week and Theresa Masterson had a 287 high single.

Matilda League

Larry Casselman topped the league last week with a 283 single and 707 triple. Marilyn Payne was the leading woman keggler rolling a 215 high single and 614 high cross.

Larry Casselman move to the top of the league standings with 11,666. Shirley Belanger is second with 11,539 followed by Dale Wise at 11,473 and Percy Robertson at 11,289.

Monday Nite Men's

Bird's Red and White opened up an eight point hold on first place in the league standings. They have 27 points, eight more than the Mailmen and the Farmers, Monast Lanes have 18 and at 11 are Chesterville Legion and Kraft Foods.

Lyle Forsyth rolled a 303 single and Dave Bird had a 782 triple last week.

Les Copains

Normand Bouchard was the top bowler with a 290 single and 719 triple last week. Anita St. Pierre was the top woman with 270 single and 652 cross.

Rodolphe Lafrance leads the standings with 26 points, five more than Claudette Piche. Denis Perras has 19, Gisele Hebert 18, Colombe Lafrance 14 and Alphonse seven.

Bantam Flyers lose opener to Cornwall

(Special) - Chesterville Bantam Flyers opened their season here last Friday with some good news and some bad news.

The bad news is that premier right winger Don Richards, 14, will be lost to the team for six weeks with a badly broken thumb. The injury was suffered in a Wednesday night practice. This loss, coupled with the loss of defenceman Garry Beckstead, 13, with knee problems, could be a huge problem to a team less spirited than Flyers.

The good news is, that despite the loss of two key players, and despite a 5-2 loss to Cornwall, team management feels that the potential for a competitive squad is certainly there.

With 7:08 left in the first period, Flyers' Glen Patterson scored from Mike Beckstead and Dave Byers. Cornwall's Bobby Cotnam made it 1-1 minutes later.

Flyers notched the only goal of the second period as captain Curtis McMillan fed pointman Glendon Shay, who rifled a shot at the goal. Tony Fraser deflected it to give Flyers a 2-1 lead.

Flyers goalie Eddy Witteveen was brilliant in holding Cornwall at bay before giving way to goalie Chris Laflamme. With 9:48 left in the game, the roof fell in on the Flyers.

Defensive lapses directly led to three of the four Cornwall goals that allowed them to escape with a 5-2 win. Cornwall picked up three minor penalties to none for Flyers. The locals outshot Cornwall 18-14.

Blue-line Notes ...

The Upper St. Lawrence League's heavy travelling schedule coupled with rising fuel prices have prompted Chesterville Bantam Flyers to return to the Carleton-Dundas League after a two year stay in the Upper St. Lawrence. Other bantam teams in Carleton-Dundas are Winchester, Metcalfe, Greeley and Russell.

SD&G FOOTBALL STANDINGS

	W	L	T	F	A	PTS
Glengarry	5	0	0	108	27	10
CCVS	4	1	0	68	24	8
Tagwi	3	2	0	72	89	6
GVSS	2	4	0	70	60	4
Char-Lan	2	3	0	57	87	4
St. Lawrence	1	3	1	30	78	3
La Citadelle	0	4	1	28	59	1

Friday Games
Tagwi at CCVS
Glengarry at LaCitadelle
Char-Lan at St. Lawrence
GVSS bye

TAGWI		ST. LAWRENCE	
First downs	12	First downs	11
Yds. rushing	167	Yds. rushing	213
Yds. passing	0	Yds. passing	32
Net offence	162	Net offence	224
Passes made-tried	0-2	Passes made-tried	2-6
Interceptions	0	Interceptions	1
Punts	3	Punts	3
Fumbles-lost	3-3	Fumbles-lost	1-1
Penalties-total yards	4-50	Penalties-total yards	8-49

NOTE: Total offence is yards rushing plus yards passing, minus team losses such as yards lost on broken plays or quarterback sacks.

CHESTERVILLE COMMUNITY ARENA — 1976/77 WEEKLY SCHEDULE

Hour	Sunday	Amt.	Hour	Monday	Amt.	Hour	Tuesday	Amt.	Hour	Wednesday	Amt.	Hour	Thursday	Amt.	Hour	Friday	Amt.	Hou	Saturday	Amt.
A.M. 7-8			7-8			7-8			7-8			7-8			7-8			7-8		
8-9			8-9			8-9			8-9			8-9			8-9			8-9	NOVICE (SR)	
9-10	O. WEST KIWANIS ATOMS		9-10			9-10			9-10			9-10			9-10			9-10	ATOM (A)	
10-11	DUNBAR HOCKEY		10-11			10-11			10-11			10-11			10-11			10-11	ATOM (B)	
11-12	JETS		11-12			11-12			11-12			11-12			11-12			11-12	PEE WEE (B)	
P.M. 12-1	JETS		12-1			12-1			12-1			12-1			12-1			12-1	NOVICE (JR)	
1-2	MIDGET A		1-2			1-2			1-2			1-2			1-2			1-2	PEE WEE (A)	
2-3	PUBLIC SKATING		2-3			2-3			2-3			2-3			2-3			2-3	BANTAM (B)	
3-4			3-4			3-4			3-4			3-4			3-4			3-4		
4-5	OSNABRUCK TOWNSHIP		4-5	SKATING CLUB		4-5	NOVICE		4-5			4-5			4-5			4-5	F. SWERDFEGER HOCKEY	
5-6			5-6			5-6	PEE WEE (B)		5-6	NOVICE (SR.)		5-6	MIDGET (B)		5-6	NOVICE (JR)		5-6		
6-7			6-7			6-7	BANTAM (B)		6-7	ATOM (A)		6-7	GIRLS BROOMBALL		6-7	ATOM (B)		6-7		
7-8	GIRLS BROOMBALL		7-8			7-8			7-8	PEE WEE (A)		7-8	SKATING CLUB		7-8	BANTAM (A)		7-8	PUBLIC SKATING	
8-9			8-9			8-9	JETS		8-9	BANTAM (A)		8-9			8-9	JOHN DUMA HOCKEY		8-9		
9-10	C. SYMONDS HOCKEY		9-10	F. SWERDFEGER HOCKEY		9-10			9-10	MIDGET (A)		9-10	LADIES BROOMBALL		9-10	HANS SCHULER HOCKEY		9-10	D & F FOAM BROOMBALL	
10-11	K. HUNTER BROOMBALL		10-11	IAN McNABB HOCKEY		10-11	CRYSLER HORSE ASSOC.		10-11	TOWN LEAGUE		10-11	TOWN LEAGUE		10-11			10-11	ALEX FERGUSON HOCKEY	
11-12			11-12			11-12			11-12			11-12			11-12			11-12		
A.M. 12-1			12-1			12-1			12-1			12-1			12-1			12-1		

(PLEASE CLIP AND SAVE)

HAULAGE & BACKHOE SERVICE
— Pit-run Gravel
— Fill
— Sand
— Topsoil
— Excavating
— Trucking
MONAST'S
CHESTERVILLE ONT.
448-2856
or 448-2168

LETS GO BOWLING
Monast's Lanes
6 LANES
AUTOMATIC PIN SETTERS
OPEN BOWLING
Friday — 7:00 to 9:00 p.m.
Saturday Afternoon
Sunday Afternoon
PHONE
448-2168



Split for Trojans

North Dundas boys' soccer sides earned a split against St. Lawrence last Wednesday afternoon. The juniors, trailing 2-0 at the half, staged a second half comeback to win 4-3 while the senior side dropped a 3-1 decision. Brent Thompson kicked three goals for the juniors, including the winner, and Dave Carruthers got the other goal. Anjum Uppal notched the lone North Dundas goal of the game.

- staff photo -

Host Gatineau Sunday

Scoring problem strikes as Panthers split games

EMBRUN (Staff) — The Embrun Panthers had few problems finding their legs and the net but had major difficulties scoring as they split their first two Ottawa District Senior Hockey League games on the weekend.

The Panthers, defending Canadian Hardy Cup champions, nipped the Gananoque Islanders 6-5 at home Friday night and then dropped a 4-1 decision to the Potsdam Pioneers Sunday.

In the weekend games, Embrun outshot their opposition 85-55 but they were outscored 9-7.

The young Gan. club was out to spoil Marc Brunet's regular season coaching debut with Embrun but that was turned around midway through the second period.

The Panthers, trailing 4-1, came on like gangbusters with five straight goals to pull out the win.

Embrun snapped a second period 4-4 tie at 16:52 with newcomer Brent Ellis firing his second goal of the game. Speedy John Hutton notched the winner at 17:38.

Larry Mick fired a pair of second period goals for Embrun and defenceman Steve Desloge scored in the first frame as Gan grabbed a 2-1 lead.

Bill Truesdell scored twice for the Islanders while Ralph Hill, Steve Higgs and Bob Langille each scored once.

The Panthers outshot Gan 44-28 in the contest with referee Doug Casselman calling 35 penalties.

The Islanders received 17 minors, a major and a 10-minute misconduct while Embrun was handed 13 minors, two majors and a 10-minute misconduct.

Pierre Patenaude got Embrun's lone goal Sunday as Potsdam opened their regular season by scoring all their goals in the third period.

Steve Taylor, Chris Leach, Jeff Brown and Govan Marich got the goals.

Embrun was assessed 11 of the game's 24 minor penalties.

The Panthers are in Gatineau this Friday against the Nordiques and will play a return match in Embrun at 2pm Sunday.

MPP for Prescott-Russell Albert Belanger will be in attendance for the official opening of the season and present special plaques to members of last year's Hardy Cup champions.

The Hardy Cup pennant will also be unveiled.

BECKER'S STORE
Open 9:00 a.m. to 11:00 p.m.
7 days a week
KING ST. CHESTERVILLE

FABRICS UNLIMITED and PARCALL AUTO PARTS
(division of Parcall Parts Ltd.)
FABRICS 774-2207 — AUTO PARTS 774-2706
WINCHESTER, ONT.

Claude's Manufacturing & Upholstery
Free Estimates
MOREWOOD, ONT. 448-2233

CONLIN PRE-FAB PRODUCTS CO.
ALUMINUM RAILINGS
IRON RAILINGS - SHUTTERS
CORNWALL, ONT. - 932-8295

MILANO RESTAURANT
Take Out Pizza
448-2051 448-3392
CHESTERVILLE, ONT.

Home Hardware
FULTONS
TV AND APPLIANCES
448-2195
FULTON BROS LTD.
Your Home Hardware Centre and M&M Grocery
448-2345

Ingleside LUMBER LTD.
DICKINSON DRIVE
INGLESIDE
537-2433 — 537-2020

A&R Grégoire Automobile Ltée., Ltd.
EMBRUN
443-2885

Community Shopping Centre
A. T. DAVID & SONS
Ladies & Gent's Ready to Wear
Home Furnishings, Gift Wear & Foot Wear
CHESTERVILLE 448-2370

CARL'S RADIO & TV
DEALERS IN
PANASONIC, MAYTAG, ADMIRAL
FINCH, ONT. 984-2050

Ron Armstrong INSURANCE AGENCY LIMITED
GENERAL & LIFE INSURANCE
BOX 128 — CRYSLER
987-2117

N. Beehler Electric Ltd.
SPECIALIZING IN
ELECTRIC HEATING
Commercial & Industrial
BERWICK, ONT. 984-2877

Compliments of
RECREATION DEPT.
Village of Chesterville

Compliments of
RECREATION ASSOC.
Village of Finch

COMPLIMENTS OF
Durant's Flowers & Marguerite's Pet Corner
CHESTERVILLE 448-2354

D. LATREMOUILLE LTÉE
EMBRUN

H & L CONSTRUCTION
CUSTOM HOMES • GARAGES
RENOVATIONS
Aluminum Siding
FRED LOBB 448-3383 — ROY HANSMA 774-3931

BOGART MOTOR SALES LTD.
NEW & USED CARS
WESTINGHOUSE APPLIANCES
BOMBADIERS — SKI DOO
CHESTERVILLE 448-2488

COMPLIMENTS OF
NANCY'S BEAUTY SALON and MAC'S BARBER SHOP & HAIRSTYLING
CHESTERVILLE 448-2393

CHESTERVILLE HOTEL
CHESTERVILLE 448-9108
"Good Luck" Chesterville Jets

Monast's HAULAGE & BACKHOE SERVICE
CHESTERVILLE, ONT.
448-2856 448-2168

Al's Garage
GENERAL REPAIRS
SUNOCO PRODUCTS
CHESTERVILLE
448-2070

MORRISON'S SERVICE CENTRE
BP 24-hr. towing
CHESTERVILLE 448-2072

THOMPSON ELECTRIC
ELECTRIC HEATING
Domestic & Rural Wiring
CHESTERVILLE 448-2083

Earl's Meats
Custom Slaughtering
CHESTERVILLE 448-2324

SULLIVAN BROS.
GENERAL CONTRACTORS
Air Compressors - Building Moving
Dozers - Loaders - Building Heaters
CHESTERVILLE 448-2332

AL-MOR LADIES WEAR
NUMBER ONE IN
QUALITY AND SATISFACTION
CHESTERVILLE
448-3370

THE COUNTRY BOY
The Complete Men's Shop
Winchester, Ontario
774-3341

LEITRIM READY-MIX LTD.
Concrete Ready-mixed
GUARANTEED STRENGTH
QUALITY & SERVICE
LEITRIM — 822-0513

Nestlé (Canada) Ltd.
CHESTERVILLE ONT.

W. G. BROWNLEE & SON
SPORTING GOODS
984-2234
FINCH

REALTOR Royal Trust "THE SIGN THAT SELLS"
BERT BEGG
Real Estate Sales
2679 Alta Vista Drive
Ottawa, Ontario, K1V 7T5
Bus. 733 9100
Res. 1-987-2922 (Chrysler, Ont.)

Compliments of
QUEENSWAY TANK LINES
448-2381

MORTGAGES
FIRST • SECONDS • THIRDS
VIC BLAKE
IS BACK WITH
"The Best Deal For Homeowners"
• BUYING A HOME • SELLING A MORTGAGE
• CONSOLIDATING DEBTS • HOME IMPROVEMENTS
• MORTGAGE COMING DUE • CASH FOR ANY PURPOSE
100% FINANCING AVAILABLE
CALL ME NOW . . .
VIC BLAKE
443-3735 — 443-3633
596 NOTRE DAME
EMBRUN, ONTARIO
"Your Independent Mortgage Broker"

SPORTS CALENDAR

Wed., Nov. 3

2pm- La Citadelle at Tagwi and Osnabruck at General Vanier in SD&G junior and senior boys' soccer action
8pm- Bantam Flyers host Kemptville
10pm- Red team meets yellow team in Chesterville Town Hockey League action

Thurs., Nov. 4

10pm- Green team meets Blue team in Chesterville Town Hockey League action

Fri., Nov. 5

2pm- Cornwall Collegiate Golden Raiders host Tagwi Warriors in final game of SD&G football league regular season
7pm- Bantam Flyers host Iroquois
8:30pm- Gananoque G-Men at Winchester and Spencerville Bruins at Morrisburg in St. Lawrence Junior B Hockey League action
9pm- Embrun Panthers at Gatineau in Ottawa District Senior Hockey League action

Sat., Nov. 6

9am- Level One National Referee's clinic at the Finch Community Centre
Boy Scout Apple Day
St. Lawrence Junior B Hockey League has Long Sault at Cardinal at 7:30pm and Winchester at Brockville at 7:15pm
1pm- Stormont Countymen Oldtimers Hockey Club sponsor bike-a-thon from the Finch Legion to Moose Creek via Berwick

Sun., Nov. 7

2pm- Gatineau Nordique at Embrun in Ottawa District Senior Hockey League action
7pm- Bantam Flyers play Cornwall at the Bob Turner Memorial Arena
St. Lawrence Junior B Hockey League action has Morrisburg at Gananoque at 7pm and Brockville at Long Sault at 8pm.

Tues., Nov. 9

8:30pm- Bantam Flyers play Iroquois at Cardinal

Wed., Nov. 10

8pm- Bantam Flyers host Char-Lan

NOTE: Anyone interested in managing the Chesterville Old-Timers Hockey Club can pick up the team's sweaters and socks from Dick Henderson

NOTE: Anyone interested in helping out with the novice hockey is asked to contact Mac LaSalle

FRED S. COONS INSURANCE AGENCY LTD. CHESTERVILLE
448-2398

McCLOSKEY HOTEL
FULLY LICENSED
FOOD — ROOMS
448-2302 Chesterville

LANNIN'S GARAGE
General Repairs Tune-Ups
Welding
Lawn & Garden Equipment
REPAIR SPECIALISTS
448-2361 Chesterville

Dunbar Piano & Furniture Clinic
COMPLETE PIANO SERVICE
FURNITURE REFINISHING
PIANOS BOUGHT & SOLD
448-3245
"We still make house calls"

Cy's Produce
Chesterville, Ont.
448-3212

THE SQUIRE SHOP
Brookdale Shopping Plaza
932-6605 CORNWALL

Adele's Gift Shoppe
EILEEN A. CRITES
P.O. BOX 155
DICKINSON DRIVE
INGLESIDE, ONTARIO TEL. 537-2544

BICCUM McINTOSH Real Estate Limited Broker
Chesterville 448-2854
Winchester 774-2832
South Mountain 989-2157

Monast Lanes
6 Lanes
AUTOMATIC PIN SETTERS
Open Bowling
Friday, 7 to 9 p.m.
Saturday & Sunday Afternoons
448-2168

TERRY'S
CAMPING & SPORTS SUPPLIES
SPORTING GOODS
TERRY CRITES
537-2544
DICKINSON DRIVE
INGLESIDE, ONT.

Mike's AUTO BODY
MAIN ST., CHESTERVILLE
448-3325
Complete Collision Repairs
Wheel Alignment — Painting & Customizing
"The Quality goes in before the paint goes on"

Phil McMillan
Carpet & Upholstery
in home steam cleaning
Free Pick-up & Delivery
984-2777 - Finch

CHESTERVILLE

WRAP UP CHRISTMAS EARLY

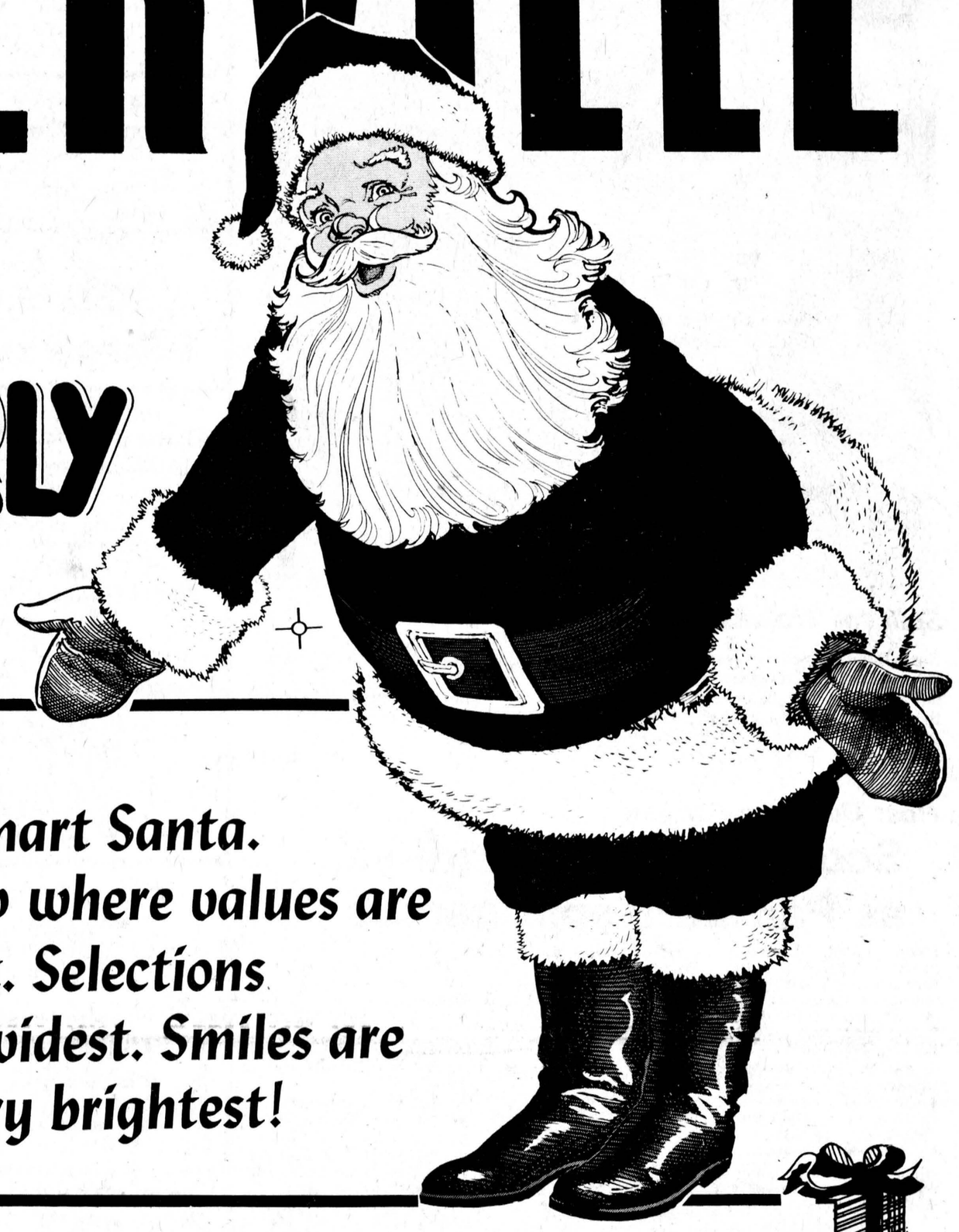

A GOOD PLACE TO LIVE

A GOOD TO PLACE SHOP

Be a smart Santa.
Shop where values are biggest. Selections are widest. Smiles are the very brightest!

In a word... shop HERE!

Prices that are hard to beat. And salespeople who are friendly... eager to serve you.

Bring the whole family!

For added ease... shop now!

MIKE DEAN
BUTCHER
CHESTERVILLE
448-2822

BYERS
BUILDING SUPPLIES
FOR ALL YOUR HARDWARE AND BUILDING NEEDS
448-3318 CHESTERVILLE

COMPLIMENTS OF
UNITED CO-OPERATIVES OF ONTARIO
HARDWARE • FEED • SEED • FERTILIZER
CHEMICALS • FARM SUPPLIES
Chesterville — Finch — Cornwall
448-2377 984-2450 933-7881

The Chesterville Record
"The authoritative voice of Dundas & Stormont Counties"
KING STREET
448-2321 — 448-2322

DERKS EQUIPMENT REG'D.
FORD DEALER
Queen St. — Chesterville
448-2462

CHESTERVILLE CHAMBER OF COMMERCE

C. & M. TEXACO
448-2388
GAS • OIL • TIRES • BATTERIES
MAJOR & MINOR REPAIRS
ONLY NO-LEAD GAS PUMPS IN TOWN
CHESTERVILLE, ONT.
Hubert Curran, Patrick Moran, Props.

Compliments Of
SEAWAY VALLEY PHARMACY
Angus C. Pate, B. Sc. (Phm.)
448-2492
CHESTERVILLE

BERNIE'S
Furniture & Carpet Centre
★ Carpet ★ Drapes
★ Furniture ★ Appliances
CHESTERVILLE 448-2927

JACK MacMILLAN FUELS LTD.
Texaco Dealer
CHESTERVILLE
448-2360

COMPLIMENTS OF
DURANT'S FLOWERS
and
MARGUERITE'S PET CORNER
448-2060
CHESTERVILLE, ONT.