$3.50 YEAR IN CANADA
$4.50 YEAR IN U.S.A.

# The Morrisburg Leader

SECOND CLASS MAIL
REGISTRATION NUMBER
-0842

VOLUME 110, NO. 11. MORRISBURG, ONT., FRIDAY, MARCH 17th, 1972 SINGLE COPIES 10c

## PARENTS' DAY AT ST. MARY'S



Some of the children at St. Mary's School engage in their activities during Education Week. One of the many parents who attended school that day compares former school days with those of today.

## Diamond Jubilee for Williamsburg Couple

Mr. and Mrs. Dalton Saddlemire of Williamsburg, were at home to their relatives, friends and neighbours las tSaturday on the occasion of their 60th wedding anniversary at the United Church Hall in Williamsburg.

The couple were married in the United Church Manse, Morrisburg, March 13th, 1912, by Rev. H. S. Osborne. Mrs. Saddlemire was the former Mabel Watson.

Mr. and Mrs. Saddlemire have five daughters and two sons: Mrs. Pauline Baker, Kingston; Mrs. Edward Leonard (Ruth), Mrs. Frank Kennedy (Edna), Mrs. Peter Easter (Hilda), all of Brockville; Mrs. Ray Casselman (Helen), Winchester Springs; Stuart and John, both of Williamsburg. Two other sons and a daughter predeceased them. They also have 24 grandchildren, and 17 great grandchildren.

To mark the occasion, the family honoured them with a dinner at the Country Kitchen Restaurant, where they were presented with a matching set of diamond rings. Their eldest daughter, Pauline, read an address, which was followed by the cutting of a diamond-shaped wedding cake.

The U.C.W. catered to the "At Home" last Saturday. The honoured couple received congratulatory messages from Her Majesty, The Queen; Prime Minister Trudeau; Premier William Davis; Stormont-Dundas M.P. Hon. Lucien Lamoureux; Secretary of State Gerard Pelletier; Don Irvine, M.P.P. for Grenville-Dundas; Gordon Blair, M.P. for Grenville-Carleton; and a plaque from the Ontario Government.

The many friends of Mr. and Mrs. Saddlemire join in wishing for them good health and happiness.

## Loyalists Lead Lanark 3rd Game Here Tonite

Jack Duncan has gone on a scoring rampage scoring 9 goals in 2 games against Lanark Merchants as the Morrisburg Loyalists won 9-2 and 12-5 in the ODHA Intermediate 'B' Playdowns. 3rd game of the best of 5 series will be played in Morrisburg Friday, March 17 at 8:30 p.m.

Thursday night, Duncan scored 4 of his goals, with Fred Harper adding a hat trick, singles by John Hutton and Rick Rushford. Scorers for the Merchants were Bob and John Renwick. 11 minors were handed out, 8 to Lanark.

Sunday afternoon, Lanark scored the first 2 goals with the Loyalists tieing the game before the end of the first period. Lanark came back in the second with 2 fast goals to take a 4-2 lead, then the Loyalists came alive and pumped in 6 unanswered goals to lead 8-4 at the end of the 2nd. In the 3rd, Loyalists took a 10-4 lead before Lanark scored their final goal. Loyalist scorers were: Duncan 5; John Hutton 3; Big Doug Casselman 2; and singles by Bill Dillabough and Ron Alguire. Lanark scorers were: Jim Nolan 3 Ben Purdy and Dan Steenburg. 14 minors were handed out, 6 to Lanark.

Come out Friday night and see if Duncan can keep up his scoring.

---

The Morrisburg Minor Hockey Association sponsored the 8th Annual PeeWee Tournament with Cornwall Township winning the 'B' Championship and Morrisburg emerging the victors scoring 20 goals with 8 against them in 3 games.

In the first round, goals by Michael Styles, Stephen Bueley and Stephen Brennan gave Iroquois a 3-1 win over Cornwall Twp. A hat trick by Kevin Mackler, pairs by David Tait and Peper McIntosh and a single by Rob Reynolds, gave Morrisburg an 8-4 win over Spencerville. Cardinal edged Kemptville 3-2 on goals by Paul Byers 2 and J. N. Dodge. Prescott defeated Athens 5-3.

In the "B" games; Cornwall Twp and Spencerville battled to a 3-3 tie and the sudden death overtime was scoreless, so Cornwall Twp was awarded the game due to scoring the first goal. Athens and Kemptville played to a 4-4 tie, no overtime results so Athens was awarded game for scoring 1st goal.

Athens met Cornwall Twp. in the final game and were defeated 5-1 with crests being presented to Cornwall Twp.

In the winners division — Morrisburg on goals by Fred Osler 2, David Tait 2 and Bob Reynolds defeated Iroquois 5-3. Iroquois goals were by: Stephen Brennan 2 and Barry Casselman. Paul Byers and Robert Robinson each scored 3 goals with a single by J. N. Dodge to lead Cardinal to a 7-1 win over Prescott.

Morrisburg and Cardinal met in the final game for the Championship with the local team emerging the victors with a 7-1 win. Scorers: David Tait 3, Kevin Mackler 2, Peter McIntosh 2 while Ed St. Louis scored Cardinal's lone goal.

Each team was presented with crests and the trophy which had been won by Cardinal in 1971 was presented to Morrisburg.

## Lions Out; Saints In; Five Year Suspension to Irvine

Prescott Saints move into the semi-final round of the St. Lawrence Junior Hockey League tonite (Friday) when they invade Alexandria for the first game of their five-game series. Second game of the series is in Prescott on Sunday at 7:15 p.m.

Prescott made the semi-finals by defeating Morrisburg Lions at Prescott on Friday last. The win gave the Saints th eseries by a 3-1 games margin.

The game was marred by an incident which cost referee David Wallace a trip to the hospital and four teeth. On Tuesday at an Ottawa meeting, the O.D.H.A. suspended Morrisburg's Chuck Irvine for five years.

We had thought that in a democratic country like Canada, a person accused of wrongdoing had the privilege of defending himself against the accusation. Not so, say the O.D.H.A. brass, or at least their actions seem to say that. At the meeting in Ottawa, officials refused to hear other versions of the unfortunate incident. They accepted only the official's report.

Without having witnessed the affair, it is difficult to form an unbiased judgment. But there are people who did witness it, plenty of them, willing to swear that it was purely accidental. Their claim is that the official whistled a penalty on young Irvine, that the latter raised his stick with both hands only in disgust, not to strike anyone, and that the referee, looking the other way skated into it. The people who make this claim are not all from Morrisburg. There are those who are completely disinterested who are willing to stake their word that it was an unfortunate accident. However, the hockey "greats" of the O.D.H.A. have refused to hear them. Officials of the Junior Lions have assured us that the matter will be appealed to the C.A.H.A., and possibly to the courts.

Can you imagine it? a sentence of five years suspension to a starry young player, without any chance to defend himself against an accusation, which many witnesses to the affair say is most unjust?

Even in the N.H.L. when an "incident" of this type develops, the president, Mr. Campbell, calls all the players and all the officials involved to his office. He gives them all a hearing. Does the O.D.H.A. think it is a bigger, more fair, or more unbiased operation?

Chuck's friends throughout the league and the district are awaiting the outcome of the appeal to the C.A.H.A. with interest.

## SENIOR CITIZENS PLAN POT LUCK SUPPER

The Senior Citizens Club met on Friday, February 25th with the president, Mrs. Manning, presiding. Minutes of the previous meeting were read by Mr. Foster, and a financial report was given by the treasurer, Mr. Clyde Manning.

The first item of business was a proposal by Mrs. Harvey that the senior citizens have a pot luck supper on March 17th. Mrs. Robertson seconded the motion, which was carried unanimously.

The convenorship of hospitality for March was accepted by Mrs. Harvey, with Mrs. Basil Glover assisting.

A very brief program followed, including a hymn sing and contests.

The meeting was a special one, as it was the privilege of the Club, to celebrate the birthday of their illustrious member, Mr. F.H. Broder, who had reached the generable age of ninety-two and who, despite the fact that he had been host at an afternoon and evening reception, on the previous day, was in his usual buoyant and happy mood. A birthday cake, aglow with candles, and donated by Miss Sadie Dillon, was presented to Mr. Broder, the sincere congratulations and good wishes of the members were expressed by Mr. Glover. The Reeve and Mrs. McInnis were present. Mr. McInnis read a letter from the council, expressing their best wishes for continued good health and happiness. The singing of "For he's a jolly good fellow" concluded a very pleasant evening.

The first March meeting was held on Friday, 3rd, with Mrs. Manning in the chair, the minutes of the previous meeting were read and approved. The secretary then informed the members that a letter of resignation had been received from the treasurer, Mr. Clyde Manning, who, for the duration of the club had done a very excellent job, not only as treasurer, but had always very willingly and enthusiastically assisted in all the varied club projects — as no replacement was immediately available, Mr. Manning agreed to act until next meeting.

A request from the town council, again presented a way in which club members might participate in a community activity, namely, in giving certificates to all residents of the community when they have reached the age of 90—it was suggested that such certificates should be framed, the cost being borne by the council. Further details will be available following a meeting of the secretary, Mr. Foster with the town clerk.

A letter from the United Senior Citizens of Ontario was read, suggesting that a lottery be held to assist in raising funds for a head office in Toronto—it was proposed by Mrs. Isabel York and seconded by the secretary, that 10 books of tickets should be ordered.

A pleasant social hour followed the conclusion of the business meeting.

## Canadian Club Elects Officers At Final Meeting of Season

The annual Morrisburg and District Canadian Club final dinner meeting for the year was held on Wednesday, March 8th at the Morrisburg Civic Centre. Charles Farlinger, area farmer, was elected President of the Club for the succeeding year.

Guest speaker for the evening was Norman K. Rebin an assistant to the Secretary of State, the Honourable Robert Stanbury in Ottawa. Speaking on "People Power and Canadian Foreign Policy" pointed out that the real break-through in international affairs is not by high level means such as recent talks between Canada and Russia or China and United States but by people diplomacy illustrated by the Chimese ping pong team and by the people of one country actually getting together and visiting the people of the other.

"Canadians are held in high esteem in other countries", but the speaker explained "Canadian friendliness at home is a myth". Canadians in their own country are reluctant to involve themselves as friends or even meet international residents of Canada.

Before Cnada can establish a foreign policy Canadians must know and decide what they are and what they want to be.

A graduate of the Universities of Saskatchewan, Dalhousie, and Stockholm Sweden, Mr. Rebin is a communications expert and worked with the Saskatchewan Government in its Provincial Youth Agency prior to his joining the Canadian Foreign Service. He served as officer in charge of the Immigration Service in India and surrounding countries before returning to Ottawa.

Other officers elected at the meeting were Doug Grenkie, Secretary and Glen Keyes, treasurer. Directors and Associate Directors are Doug McGillis, Harve Johnston, Allen Farlinger, Peter MacEwen, Robert Mott and Gordon Thom from Morrisburg; Fred Cass, Leroy Boyd, and George Elliott, Winchester, Fay Shaver, Dick Finnigan and Emmerson Johnston, Chesterville; Lorne Mellan, Dwight Gilmer, and David Berry, South Mountain; Glen MacGregor, Morewood, Harry Holmes, Grant Couglar, Ray MacPherson, Winchester Springs; Elburn McIntosh and Ross Wingard, Williamsburg; Don Shaver and Merle Wells, Ingleside; Tom Allison, Inkerman: Jim Locke, Dixon's Corners; Clare VanAllen, Carl Simms, and Harry McNeil, Mountain, Don Robertson and John McCaslin, Matilda Frant; Harry Gilmer, Iroquois; George Fowler and Dave Hyde, Cardinal; Jack Faulkner and Fred Casselman, Riverside Heights.

Dr. George Fisher retiring president of the club thanked the members for their support during the year. Robert Howald of Morrisburg presented the nominating committee's report.

## Lloyd McHaffie Passes in Hospital

Many friends throughout the area learned with regret of the death of Lloyd McHaffie, a well known and highly regarded retired area farmer, which occurred on Monday March 13th at Winchester District Memorial Hospital, following a long illness.

Born at Williamsburg Township July 2nd, 1917, he was a son of the late Hugh McHaffie and his wife, the former Gertrude Ann Saddlemire. He received his early education in the area schools and Morrisburg Collegiate Institute, and took up the vocation of farming, which he continued until failing health forced his retirement. On May 28th, 1938, he was united in marriage at Iroquois, to Audrey Saddlemire, who survives.

Also surviving are his mother, Mrs. Gertrude Ann Saddlemire in Toronto; one son, Wayne; six daughters: Mrs. Raymond Guindon (Elsie), Mrs. Harold Casselman (Linda), Mrs. Earl Brown (Carole) and Janet, Heather and Debbie. Three brothers, Clair, Charles and Gerald all reside in Toronto, and a sister, Mrs. Clifford Seeley (Irene) survives at Prescott.

Mr. McHaffie was a member of L.O.L. No. 3127, and of Williamsburg United Church.

Funeral service was held at the church on March 16th, with Rev. D. L. Gordon officiating. Interment was at the new Union Cemetery in Williamsburg.

Pall bearers were: Alex English, Martin Sschneckenberger, Lloyd Casselman, Paul Berkley, Peter VanMoorsel, Mahlon Strader.

## Activities Planned By Parish Council

The Parish Council monthly meeting was held on March 7th and a review of past events and future projects was made. The Council was delighted with the results of the Wine and Cheese Party. The concensus was that, based on the success of this social, many more such events should be part of our parish life. Special thanks to all who participated and to those who worked so diligently to make the party so enjoyable. Incidentally, the Valentine basket measured $150. "Heart" felt thanks to the contributors.

The lenten programme sponsored by the council is well under way. An attempt at dialogue homily was made and although many were snowed in that Sunday, the response was good. Further such discussions will take place again soon. The weekly home masses are proving to be experiences of true community for all who attend. The Lecture Series began with a lecture on abortion by a team from Action Life, Ottawa, followed the next week by a filmstrip and discussion on Vatican 2 and You. The next week Mr. Carl Ward gave a very informative talk on youth and certainly made the not so youthful present re-evaluate their role as exemplars for today's youth. The series continues on Wed. March 15 with a panel of speakers from Cornwall discussing Communications in Family Life. A Penance service will be celebrated on Sunday, March 19 with a social hour to follow and on Tuesday, March 21st a film entitled Search will be presented in Iroquois. This Lenten Series will conclude with a Hunger Meal on Sunday, March 26th at St. Mary's School at 12:00 noon. A film entitled Free to Grow will be shown at the conclusion of the meal. The Parish Council invites everyone in the area to participate in this experience of hunger and poverty.

With all these events we recognize that our Parish Council has been doing a great job and we are happy to note that one of its members has been recognized at the Diocesan level. Congratulations to Michael Saver who has been appointed to the Kingston Archdiocesan Pastoral Council.

# Now They Tell Us

At the Annual Ontario Good Roads Convention held on February 28th, 1972, the speaker was the Hon. W. Darcy McKeough, one of Premier Davis' four or five top hands. An extract from his address, which has not received, perhaps, the publicity it warrants, is as follows: "Legislation will be introduced to repeal the Residential Property Tax Reduction Act relating to the basic shelter element".

This mans that every ratepayer in the Village of Morrisburg will pay on his Municipal taxes at least an additional $55 this year, without any rise in the mill rates for any purpose.

Coupled with the very real possibility of increased education levies, it is quite conceivable that our municipal taxes could increase anywher from 50% to 100% unless our Council is prepared to reduce the services to the people to a minimum. Such a reduction of services is unthinkable, because it is the anly way we see anything at all for our tax dollars.

Legislation since the formation of the Regional Boards of Education requires each municipality to pay over to these Boards 25% of their requisition on March 28, June 28, September 28 and December 28. Failure to do so results in interest being charged back to each municipality which fails. This interest must be charged back, in turn, to the ratepayer in administration charges — and up go the municipal taxes. The local Council can not be blamed for this; they do not collect taxes until June 30th. The amount the School Boards need is not requested until long after the first date of their demand for payment. Whose little castle are we building with our money?

Until just a few years back, this whole business of Regional Education belonged to Mr. Davis, the present Premier. In addition to evrything else, the removal of the basic shelter grant has impaired the cash flow. Municipalities usually received interim grants before March 25th; this was money the municipalities could use to meet the requirements under the Secondary Schools and Boards of Education Act.

Under the new scheme, the Minister has stated that this shelter grant will be recovered from your income tax (based on your ability to pay), on your 1972 tax return. But when is the 1972 income tax return filed? — April 1973. Thus the provincial government can save all of the money which would normally be paid to the municipalities in 1972, and the provincial budget would be able to reflect a very good surplus at the end of 1972.

This scheme will also require everyone to file an income tax return, regardless of their income. Can you imagine an old, retired couple, receiving a meagre pension, whose ability to understand the formula is impaired by age, filing a tax return to obtain his fifty-five bucks? Of course they could hire an accountant to do the return; the accountant is free to charge any amount for his services. How many residents in this age group will fail to file? How much money will you save again, Mr. Davis?

*Ottawa newsman Charles Lynch has now gone on record as one of those predicting that Pierre Trudeau will not only be re-elected in the federal election — but that he will have at least as large, or a larger majority of seats than at present.*

*Have you chequed out a crippled child yet? The service clubs of Canada (in this area, the Morrisburg Lions) have sent out their annual Easter Seals appeal to help crippled children. By your gifts crippled kids are given a new lease on life. So, be as generous as possible with your donation. Help a crippled child to walk again, or to get hospital treatment, even to ride a bike this summer. Cheques should be made payable to the Lions Club of Morrisburg. Send yours in today!*


Be Safe . . Not Sorry . .

*PROTECT YOUR HOME WITH A*

**BEATTY**

**SUMP PUMP**

REGULAR LIST PRICE - $55.00

**NOW ONLY $39.00**

ORDER YOURS TODAY FROM

**PINKUS**

**SALVAGE & AUTO PARTS**

TELEPHONE 535-2759 WILLIAMSBURG


# GORDON BLAIR'S OTTAWA REPORT

**Women's Viewpoint — Pensions and Child Care**

An almost completely male parliament obviously is overlooking things important not only to women but all of us. The Royal Commission on the Status of Women made many recommendations, all of which are now being "studied" by the Government. One important and controversial recommendation was that married women, who do not work outside their homes, should have an opportunity to participate in the Canada Pension Plan. This has attracted great attention even though it has been hardly mentioned in the newspapers.

**Problems About Pensions**

There are many pros, cons and difficulties in the proposal. On what basis would married women at home or their husbands contribute to the Plan? What should be done about women or other husbands who do not wish to, or could not contribute? Is it desirable to provide an independent pension to married women who have not entered the labour force? On the other hand, would such a policy recognize the major contribution to society made by women in their homes and the fact that their husband's unable to determine how serious careers or business prosper from their marriage partnership?

**Further Ideas Needed**

This striking idea has many attractions, but at the same time creates many practical problems. Like many ideas in politics, it needs to be expanded by discussion. Too often new proposals are dissected only by a small group of politicians and bureaucrats and the juice is squeezed out of them. I would welcome your ideas and suggestions on whether the proposal is a good one, and how it might be made to work in practice.

**Child Care Expenses**

Your male-dominated parliament thought it had done a great thing by the new Income Tax Act provision for the deduction of baby sitting or child care expenses of working mothers. These expenses are now deductible to the extent of $500.00 per child, with a maximum of 4 children — that is $2,000.00. But the men forgot one important fact. How can people prove that they have paid these amounts to babysitters? The obvious answer is to get a receipt. But now complaints are developing because babysitters do not wish to give receipts for the obvious reason that this will expose them to income tax. I am this problem really is in the constituency. I would welcome your views on it and also any suggestions you may have as to how it can be dealt with.

**A Legislative Backfire**

The response to this problem by men, politicians and officials has not been sensible or helpful. Men say "get a babysitter who will give a receipt". They might even say it is better to establish public day care centers — and these are being set up now at long last by provincial and municipal authorities at considerable expense. But women are more practical. They do not regard the placing of their children with a babysitter as a simple business transaction. They want to find a person who will love and respect their children. They have great hesitation in trying to impose a harsh business relationship on ther dealings with their babysitters. We really face the problem that this altogether desirable taxation move may result in a further impersonalization of our society, the destruction of initiatve by people in their own homes and lives and, in the long run, much greater public expense if our only final solution will be publically supported day care centers.

# AN OSCAR NOMINATION FOR NFB

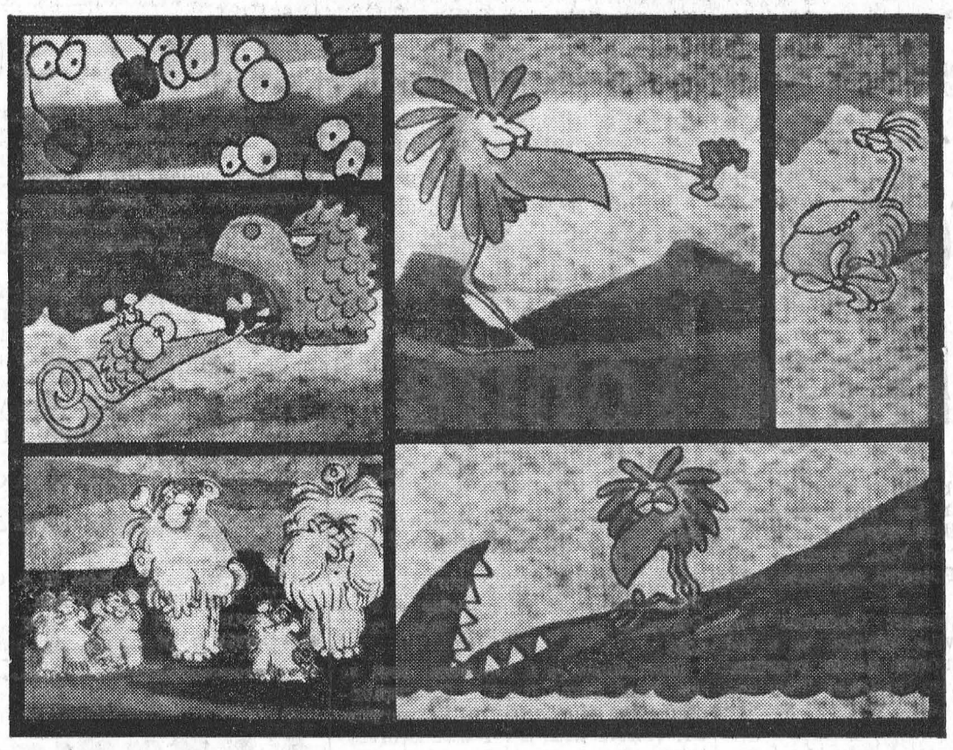

*"Evolution", a fast moving and imaginative animated film from the National Film Board, has been nominated for an Oscar in the Animated Short Subjects category. Directed and produced by Mike Mills, this 10-minute film has already taken awards at Annecy and Grenoble, France; and at the Canadian Film Awards in Toronto. As well it has been honoured in six other international non-competitive film festivals. Mills' film is an explanation of Evolution that is far more imaginative and much more entertaining than the cold theories of Darwin. The facts are still all there, only the species have been changed.*

# Dundas Farm News

Many questions are being asked about the nex tax laws and their effect on the farm business. Since the impact of the new laws will not occur at least until the 1972 tax year returns are filed, it is important to sort out the items that need consideration at this time.

**Valuation of Assets**

Valuation Day has been set as December 31, 1971, This means that an inventory of alll assets on hand at that time should be listed and a market value attached. The valuation of real estate and basic herd livestock is perhaps most important. It is your responsibility to make this inventory and valuation.

In most cases, it will not be necessary to have costly appraisals made. The assistance of recognized persons such as real estate agents may be valuable in some cases.

The important this is to prepare the list now, perhaps take some pictures and make some notations, and keep this information where it can be found later.

**Basic Herds**

The nex tax laws still make provision for a potential tax saving sometime in the future for those with basic herds. If you do not have a basic herd, you can still make application until April 30, 1972.

**Estate Tax**

This tax was leiminated December 31, 1971.

**Gift Tax**

As a Federal tax, it was eliminated December 31, 1971; however, we now have an Ontario Gift Tax Law. Gifts up to $2,000 per year to any person are gft tax exempt (maximum $10,000). Gifts between husband and wife are exempt. In order to have any gift not added back into a person's estate for succession duties, the donor must outlive the gift by 15 years.

**Capital Gains or Losses**

Capital assets when sold may be subject to a capital gains tax. If a capital gain is realized, one-half the gain will be taxed at the regular rate of personal income tax.

Personal residences and one acre of land are exempt of capital gain when sold. Farmers will be entitled to claim as an alternative, a $1,000 annual deduction against gains on his farm house and all his farm property if this is to his advantage.

—

The Stormont, Dundas and Glengarry Seed, Feed and Forage Show will be held at North Dundas District High School on Wednesday and Thursday, March 22nd and 23rd. Speakers on Thursday will discuss the new tax laws and the new farm real estate assessment program. All interested farmers and their wives are invited to attend this special program.

# Yours Sincerely . . .

**BY MRS. WELLWOOD ADAM**

I was reading of Alfred Nobel very recently, in the process of preparing a talk on 'Education', and found much of interest for myself. He was born in the delightful city of Stockholm in Sweden, he only went to school for two terms but was taught by tutors at home. Because he was not blessed with good and sound health, he never married, and so he was sometimes very lonely. He also became a very wealthy man.

He noticed the need of people around him and in the world, and after much thought and prayer, decided what to do with his wealth. It was a pretty wonderful idea. Each year he would give what should be called the Nobel Prize, and five years later, after his death it was awarded.

I read that each Nobel Prize consists of a gold medal, a fine parchment, on which the name of each winner is printed beautifully, and a big sum of money. It appears that a group of clever and learned men have the special job of keeping a look-out to see who most deserves the prize. It is most essential that the winner does something very special for the world, and the winner travels to Stockholm to receive the prize from the hands of the Swedish king himself.

There was such an occasion in 1952. An American scientist Professor S. Wakeman had found a very useful medicine after much research, called streptomycin, something that helps doctors to bring healing and hope to thousands of persons the world over.

And so the King of Sweden gave him the Nobel Prize on that happy day . . . the gold medal, the fine piece of parchment with the professor's name beautifully printed, and a big sum of money.

Then something else happened, most unexpected by the crowds around. A small girl of seven years of age came forward, and presented the clever man with a little bunch of flowers and she thanked him for saving her life. She had been dangerously ill and was the first patient in Europe on whom the new medicine had been tried.

Everyone clapped and cheered, and the learned scientist said: "This means more to me than getting the great Nobel award." The little one had spoken so nicely, it was so very unexpected, and it was so deeply felt by everyone there.

You know, you and I may never have the chance to say our thanks to a great man, with a bunch of flowers, but there are people all around us who do nice things, some times important, and they are never too proud to accept our thanks and appreciation. Just three simple little words come to us from the Bible . . . "Be ye thankful." and there are so many ways, best known to ourselves, to think up; there are so many we can work out, so that we can truly express our thanks for the never-failing goodness of the Almighty towards us, together with that of those around us, which includes many of the young people also.

I am sure many will agree with my thoughts this week. I hope so.

**PLEASE ATTEND THE CHURCH OF YOUR CHOICE THIS SUNDAY**


925-4990 453 Henry St. W.

**ALBERT H. LAUINGER**

*Painting and Decorating Contractor*

*Residential - Commercial - Industrial*

PRESCOTT - ONTARIO



**MORRISBURG FUEL & HEATING LTD.**

(MacDONALD FUELS AND MacDONALD ELECTRIC)

**24 HOUR** EMERGENCY BURNER SERVICE

543-2833 OR 543-3367

INDUSTRIAL, COMMERCIAL AND RESIDENTIAL WIRING

SUNOCO HEATING OIL

**MURRAY MacDONALD**

**MARK MacDONALD**

*Office Hours: 9.00 a.m. to 6.00 p.m. Monday thru Saturday*

48 FIFTH STREET — MORRISBURG

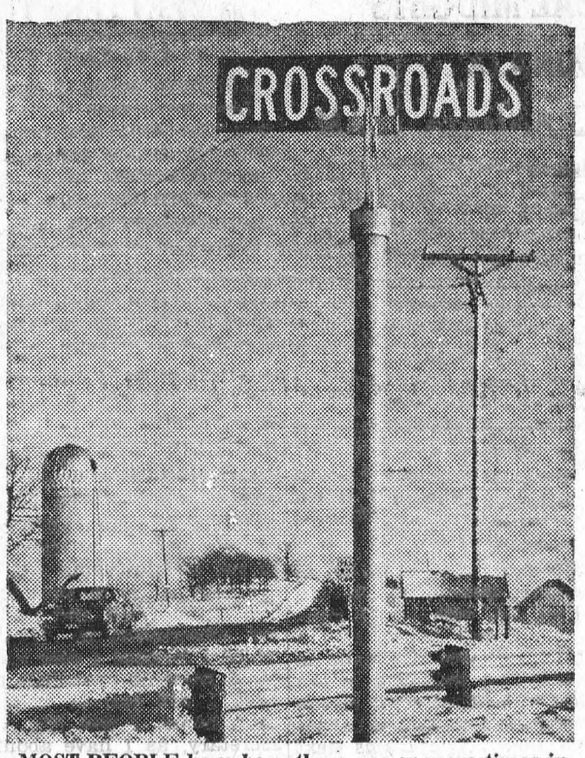


**MOST PEOPLE have been there one or more times in their lives, although maybe not this exact one. A sign marks the spot near Lena, Ill.**

# THE TEACHER'S VIEW

**TECHNICAL EDUCATION—A CLOSER LOOK**

In September of this year Cornwall Collegiate and Vocational School will be offering what might properly be called, a diversified approach to technical education.

To put this statement into perspective, one should first know what the original approach consisted of.

Up to now, a student entering our high schools elected either a four or five-year program.

In the case of the four year student, his program was completed upon his acquiring twenty-seven credits, ten of which were earned in technical subjects.

On the other hand, the five year student pursued a program which provided an honours graduation dip loma (Grade XIII).

The courses for this program were, for the most part, academic. and presumaby this student was considered to be qualified for university entrance, assuming of course that his subject selections were in accordance with university entrance requirements.

In effect then, we had a clear cut division between the objectives of our high school students.

Unfortunately, this division was not only structural, but in many cases, tingled with "social" overtones. In short, many parents wanting the best for their children, felt that this ideal" was best exemplified in the five year program.

This sort of reasoning is sound enough, provided that the student has the capabilities and interest for such a program.

However, at this stage, we should look at two very important terms—parental guidance and parental pressure. These two terms are certainly not synonymous.

Parental guidance is desirable but should be tempered by an appreciation of what the student is not only capable of, but what he or she is interested in. Any attempt to encourage a student to attempt subject levels beyond his limitations and contrary to his interest, invariably leads to marginal success. failure, or worst of all, dropping out.

It is difficult to avoid the term "academic snobbery", but all too often parents influence their children's selections by what pleases them, the parents, that is.

What some parents are unaware of is that many technicians, when fully trained, receive salaries approaching the professional level. How many remember the air traffic controllers' settlement, to name one? Or again, the settlement obtained by unions which place trades man and technicians in the $4.00 to $7.00 an hour category, a rate which reflects a yearly salary of from approximately $8000. to $14,000

Statistically, it has been proven that a relatively small percentage of students complete university programs.

If we accept this, then obviously the foregoing remarks refer to the bulk of our secondary school students.

Another point to consider, at this juncture, is that many of our unemployed youngsters have no salable skills to offer.

A technical program at least provides the rudiments of said salable skills.

To return to the statement made at the beginning of this letter which referred to the diversified approach to technical education, we, at CCVS are offering to the five year student, an opportunity to engage in technical literacy courses.

These courses afford the "university slanted" students a chance to sample any of the technical courses available, without having to change original objectives. These courses are not designed to produce tradesmen, but allow the student to become familiar with the various aspects of each subject.

For example, a student taking a single automotive course (1 period per day for 1 year) would acquire enough knowledge to more properly operate and care for his or his parents' car, even to the point of making minor repairs. There are other examples, but I think you get the idea.

Insofar as the four year student is concerned, he is encouraged to take five year academic subjects, if he can manage them, so that upon completion of his technical education in grade 12, he is in a position to transfer to the grade 13 program.

All in all, we feel that our approach to technical education offers something for everyone.

If this letter, n addition to its information relating to courses available, contains a significant statement, it would have to be that portion which refers to the parents' role in guiding, **not** pressuring students into their respective programs

RED CROSS is ALWAYS THERE WITH YOUR HELP

# TAX TIPS QUESTIONS & ANSWERS

**Q. I have been advised by one of my workers that he considers himself to be an employee and that I am, therefore, required to make deductions from his pay for Canada Pension Plan and to make employer's contributions. I do not agree with him. What action should I take.**

A. You should contact the Canada Pension Plan officer at the near est District Taxation Office and request a ruling as to whether the worker is an employee or self - employed.

**Q. I run my own little business and pay all my taxes when I file my return at the end of the year. Why do I get a notice that I owe inteerst?**

A. The Income Tax Act sets out that interest must be charged unless quarterly instalments are made in cases such as yours. Contact your District Taxation Office for advice on how to remit your instalments.

**Q. My father died last year and I paid all the funeral expenses. Can I claim these on my income tax return as deductions? I have always claimed my father as a dependant.**

A. No, funeral expenses are not an allowabele deduction for income tax purposes.

**Q. I understand that only a portion of my union dues is allowed as a deduction from my income tax. How do I know what is an allowable deduction?**

A. Your union should inform you of the amount you can claim for your union dues by giving you a receipt to file with your income tax return.

**Q. I am a trawler fisherman and the company I work for tells me that I may claim the cost of food and clothing (while at sea) as a deduction from income for tax purposes. Is this so?**

A. Not as a general rule, but your District Taxation Office would be able to tell you whether this would be so in your particular case.

# Health For All

**UNDERWATER BREATHING MASKS**

Surgical masks are standard costumes in operating rooms. But scuba gear may be the next style.

At Indiana University Hospital in Indianapolis, operating room personnel wear surgical masks connected to respirator systems that function like scuba masks. Air is supplied, while exhaled carbon dioxde is directed away from the operating area. A gentle breeze of sterile air is blown constantly over the patient.

In the real underwater world, a scuba diver straps to his body the equipment that supplies his air and removes the carbon dioxide he exhales. The air he breathes, underwater as well as out of the water, is one-fifth oxygen and four-fifths nitrogen. But nitrogen becomes narcotic to divers after a depth of about 40 yards. At deeper levells, divers have to carry expensive helium instead of nitrogen.

Scientists are looking for ways to increase man's ability to breathe underwater without masks. At the University of Marseilles in France, Dr. Jacques Chouteau kept "two goats alive for a full day in a pressure chamber simulating conditions 300 yards underwater. The unusual aspect of the experiment was that a cylinder filled with a gas called potassium superoxide kept reconverting just the right amount of oxygen in the chamber. The goats, incidentally, thrived on their daily ration of one cigarette, which they ate with obvious pleasure.

One day man can live under the sea if he can figure out how to breathe just the right combination of gases.

In the meantime, to find out more about the many problems of breathing above water, contact your local tuberculosis and respiratory disease association. It really is a matter of life and breath.

## Short Takes

**The Difference**

A royal princess is a daughter of a king, of a king's son or any female member of a royal family. Princess royal is the title used in England for the eldest daughter of the reigning monarch.

* * *

The word hoosegow, meaning prison, is a slang expression dating from early sailing days. It is a corruption of the Spanish "juzgo," hence "jug" or "jughouse."

* * *

**Bear Bible**

A Spanish Protestant version of the Bible printed at Basle in 1569 was called the "Bear Bible" because the woodcut on the title page is a bear.

* * *

**Hydrogen**

Hydrogen is the lightest and commonest element. but it is so reactive that it is found in its free form only in minute quantities. Hydrogen gas was discovered by an English millionaire, Henry Cavendish, in 1766.

* * *

**Cannibal Shark**

The sand tiger shark is a cannibal before it is born. Eggs of this shark are hatched within the mother's uterus and the first baby to emerge feeds on its weaker brothers and sisters in turn. The shark has two separate uteruses, so two young sand tiger sharks survive to be born.

# ADELAIDE DANIELS SAYS



**BE THIN AND WIN**

Fashion experts predict that the shape of things to come is already here and that the swinging sixties have given way to the style of the "skinny" seventies.

A new "be thin and win" way of life is arising alongside the medical prognosis for a Fat Society. Experts say that the shape to come is not to be permanently and healthfully acquired by intermittent crash diets or excercise binges. A basic change in eating habits is now becoming a part of the new life style.

The cue card for this new way of life accentuates the word Enjoy! Delicious food is more in evidence and plays a more important role than ever before.

With increased leisure time for recreation and social activities, tempting treats are always in the eye and more often in the mouth. Which is as it should be for a skinny eater.

For the fatty, the new skinny look can be attained without deprivation and humdrum foods. All manner of meals from a simple breakfast to a veritable feast on Easter Sunday can be prepared beautifully, deliciously, nutritionally, without an overload of unneeded and unwanted calories.

With a sensible weight reduction programme, you discover how to enjoy good food while your scales and disposition remain in serene balance — without greasy frying, drenching, gravies, heavy dressings and gooey sweets.

A new style of eating says goodbye to vegetables swimming in butter, instead it greets a variety of herbs and spices available for adding interesting new flavours to everything from asparagus to zucchini.

No more crisp greens from the garden weighted down by oily dressings. Lemon juice along with vinegar and chopped fresh herbs add new zest to the salad.

Forget about heavy gravies, thick with flour and pan grease drowning out the natural flavour of succulent cuts of meat and fowl. Try chicken basted with orange juice and made scrumptious with rosemary. Veal simmered in a little bouillon with lemon slices instead of saturated with bread crumbs and flour to prove what a truly tasty meat it is.

Be prepared for an awakening of taste buds long dormant from heavy-handed cookery, as you eat shrimp, crabmeat or lobster. Even sole and cod can be elegant.

And finally — without regrets — good-bye forever to tormenting diets and wardrobe adjustments. It is the "skinny look" way of eating and living from now on!

*(Adelaide Daniels is Founder & Director of Weight Watchers of Ontario Limited.)*

## Ralph Novak's National Scene

# Questioning Political Polls

By RALPH NOVAK

NEW YORK (CEF)

Now is the time for all good political polls to come to the aid of their country.

It is, in case you hadn't noticed yet, an election year, which brings out opinion polls, some of which are frauds, the way parades bring out crowds, some of whom are pickpockets.

So we can expect polls that show George McGovern to be the overwhelming favorite of all Grand Funk Railroad fans, polls that show President Nixon to be a shoo-in for re-election on the basis of his popularity among used car dealers, polls that show George Wallace will be elected president because most NAACP members would not vote for him and most voters are not NAACP members, polls that show Harold Stassen to be 100 per cent in favor of his making a comeback, polls that show polls are the best-read literature since the Bible, or at least "Valley of the Dolls."

Not all polls, of course, are frivolous inspirations for poll-ish jokes. Polls are useful in determining the issues voters are concerned about and in what ways they are concerned. They can guide voters in multi-candidates elections. And they are useful in persuading campaign contributors to give more money to their chosen candidates because (a) the polls show him to be leading and he needs more funds to keep his advantage or (b) the polls show him to be trailing and he needs more funds to overcome his opponent's advantage.

Dr. George Gallup has just published a useful book on political polls, "The Sophisticated Poll Watcher's Guide." Gallup, of course, has been running polls almost long enough to have been around to report on Julius Caesar's growing unpopularity, and his American Institute of Public Opinion (best known as The Gallup Poll) is the most widely quoted of the polling organizations.

He admits that polls can be and have been misused but insists that they also can be and have been useful. His rationale is that "the collective judgment of the people is amazingly sound" and that polls reflect that judgment.

"Failure to take account of the public's view can spell disaster for the (government) policy and defeat for the leader who, regardless of the merit of his program, must still account to the electorate for his actions at the next election," Gallup writes.

The value of campaign polls is more doubtful. Gallup quotes an unnamed midwestern governor as saying, "I have little credence in polls. If they say I am ahead, I cannot afford to believe them. If they say I am behind,


ENGLISH'S
"CLOTHING BARN"
(FORMERLY ENGLISH'S FAMILY SHOPPING CENTRE)

*WE'RE FINISHED RENOVATING AND WILL BE HOLDING AN*

*Open House*

FRIDAY, SATURDAY, SUNDAY,
MARCH 17-18-19

*DROP IN AND HAVE COFFEE, DONUTS AND CHEESE WITH MARY & ALEC.*

*Drop In To See Our Spacious New Ladies', Men's and Children's Wear. Featuring over 600 Pairs of Slacks and Scores of Sweaters.*

WIN A FREE EASTER OUTFIT
VALUE $40.00
*Each day during Open House there will be a Free Gift for every Tenth Person signing our Guest Register. — A grand prize drawing will take place Sunday afternoon for the FREE EASTER OUTFIT.*

HIGHWAY 31 - 2 MILES NORTH OF MORRISBURG
PHONE: 543-2744

*BY POPULAR DEMAND WE ARE STILL CONTINUING*
A CONVENIENT GROCERY LINE



BEST WISHES
FOR ENGLISH'S FAMILY CENTRE
"THE CLOTHING BARN"
SMALL SIGNS BY
J B CREATIVE SIGNS
*932-5857* *Cornwall, Ont.* *Box 1334*
SIGNS OF ALL KINDS



THE BEST SYSTEM AND SERVICE BY A DAM SITE
DUNDAS ACCOUNTING SERVICE
AND
BEST WAY SYSTEM
A COMPLETE BOOKKEEPING AND TAX SERVICE
ACCOUNTING SERVICE INCOME TAX PREPARATION
P.O. BOX 238
IROQUOIS, ONT.
A. H. BELMORE
Tel.: A.C. 613652-4411

# LOCAL and GENERAL

**The Centennial Restaurant, in Morrisburg's Shopping Mall. will reopen under new management on Monday morning next. The new owners announce a policy of free deliveries of telephone orders for all Italian, Chinese and Canadian dishes. The restaurant will be open from 7 a.m. to 2 a.m. To try their new service, just call 543-2015.**

Mr. John Scully has returned to his home here, after being a patient for some time in hospital at Winchester.

Mr. and Mrs. Wilfred Foss have reutnred home from a winter holiday in Florida.

His many friends will regret to learn that Mr. Ross Rice is a patient in Winchester Memorial Hospital.

Delegates from Dundas County to the annual Farm Safety Conference held at the Skyline Hotel in Toronto, were Mrs. Ben Crowder, Mountain and Mrs. Gerald Erratt, Morrisburg. The Hon. William A. Stewart, Minister of Agriculture & Food for Ontario, spoke to the delegates and announced that effective April 1, 1972, the Council will be sponsored by the Workmen's Compensation Board of Ontario. He said that all farmers working together to prevent accidents could effect a steadily declining premium rate for compensation.

Mr. and Mrs. A. Laurin Jr. and Miss Anne Locke spent a few days in Toronto, attending a hair styling convention.

Friends of Mrs. Lulu McGill will regret to learn that she is a patient in hospital at Winchester.

Lions Club president Dennis Hill presented the Club's cheque for $600 to Recreation Committee chair man Bob Bright on Monday last. The donation is the Club's annual presentation to assist with the swimming program at the local beach each summer.

The Afternoon Unit of the U.C. W. has announced that the special speaker for their Easter Thankoffering this year, will be Rev. R. Douglas Smith. Mr. Smith, who will be accompanied by his wife, is well remembered her as a former minister of the church. The meeting, which welcomes people of all faiths, will be held at Allan Hall on April 6th at 8 p.m. Special music will also be provided for this occasion.

Mrs. E. Capstick of Toronto, is visiting wth her son, Merne Baker and wife for a few weeks.

Dennis Baker, an employee with Brockville Automatic, has been transferred to Caledonia, Ontario, where he will be engaged in a special project for a few months.

In last week's issue, an article on the ice presentation "Fantasy Land" omitted the names of two runners-up as most improved skater. They were Karen Weegar and Nancy Disheau.

FEELEY — Ivan, at Cornwall General Hospital, on Tuesday, March 14th, 1972. Ivan Howard Feeley of 315 Augustus Street, Cornwall. In his 60th year. Beloved husband of Cecilia Lalonde. Dear father of (Frances), Mrs. Ernest Beauvais, Cornwall. Dear brother of Claude, Verona. Ont.; (Pearl) Mrs. Harold Canning, Vernon, Vt.; (Verda) Mrs. Arthur J. Gunn, Chesley, Ont. Also survived by one granddaughter. Resting at the Cornwall Funeral Home, 20 Seventh Street West, Cornwall. Funeral Friday, March 17th for service in the chapel at 1 p.m. Spring interment at St. Columban's Cemetery. The family will be in attendance from 2 p.m. to 5 p.m. and 7 p.m. to 10 p.m.

Mr. and Mrs. Orval Millward are spending a holiday with relatives in Wales.

## NOTICE OF PROPOSED BY-LAW

Pursuant to Section 446 of The Municipal Act, R.S.O. 1970, Chapter 284, take notice that the Council of the Corporation of the United Counties of Stormont, Dundas and Glengarry proposes to pass a by-law for widening, altering and diverting several highways in the County Road System.

The roads, or portions of roads, affected by the by-law are listed in Schedule "A" appended hereto and forming part of this notice, and plans of the proposed widening, etc., may be examined by all interested persons at the office of the County Engineer, County Buildings Cornwall, Ontario.

The Council, or a Committee of Council, shall hear in person, or by his counsel, solicitor or agent, any person who claims that his land shall be prejudicially affected by the by-law, and who applies to be heard.

Dated at Cornwall, Ontario, this 1st day of March, 1972.

I. C. KENNEDY,
County Clerk-Treasurer.

SCHEDULE "A"

1. County Road No. 3, in the Townships of Mountain and Winchester, from Boundary Road No. 2, at Baldwin's Bridge to King's Highway No. 31. A distance of 7.5 miles.

2. County Road No. 9, in the Townships of Winchester and Finch, from the road between Lots 21 and 22, Concession VI, Township of Winchester, to the road between Lots 1 and 2, Concession V, Township of Finch. A distance of 1.7 miles.

3. County Road No. 10, in the Township of Lochiel, from the eastern limit of the Town of Alexandria to the Hamlet of Glen Robertson. A distance of 6.7 miles.

4. County Road No. 12, in the Village of Finch and the Townships of Finch and Osnabruck, from King's Highway No. 43 to County Road No. 14, in the Hamlet of Newington. A distance of 5.4 miles.

5. County Road No. 18, in the Township of Lancaster, from the Hamlet of North Lancaster to County Road No. 23. A distance of 3.4 miles.

6. County Road No. 19, in the Township of Charlottenburgh, known as the Branch Road, from the north-eastern limit of the City of Cornwall at Grant's Corners, to County Road No. 20, the Kinloch Road. A distance of 1.5 miles.

7. County Road No. 36, in the Township of Cornwall, known as the Post Road, from County Road No. 15 to County Road No. 18. A distance of 3.9 miles.

10-13c.

## A. J. DUVAL DIED AT MASSENA

The death of Arthur James Duval occurred suddenly on Sunday, March 12th at Massena Memorial Hospital. He was born at Mariatown on December 14th, 1900, son of the late Exra Duval and wife Emma Cooper.

He leaves three brothers, two sisters, Lee and Clayton (Buster) of Mariatown, Clifford, Transcona, Manitoba, Mrs. Fred English (Myrtle) of Hull, Que., Mrs. Ken Sypes Evelyn) of RR1, Iroquois.

He is predeceased by his wife, he former Laura Barton, two broth rs, Herb of Mariatown, Ernie of Kingston and two sisters, Mrs. Fred Hunter (Ethel) of Morrisburg and Mrs. Bert Fawcett (Mildred) of Chesterville.

He left Mariatown as a young man and was an employee of Alco Aluminum of Massena for 40 years rom which he retired 8 years ago.

He was a member of the Methodist Church and Oddfellows of Massena, N.Y.

Upon request of the deceased no funeral service will be held. Arrangements by the Donaldson Funeral Director, Massena and Fairclaim Funeral Director of Morrisburg for cremation with burial in Fairvieu Cemetery in the spring.

## WORLD CURLING ON MARCH 25TH FROM GERMANY

See curling at its best on Saturday, March 25th, when the final game of the World Curling Championships will be coming from Garmisch-Partenkirchen, Germany on CBC-TV from 2 to 4 p.m.

Canada is defending champion. nd seven other countries are lining up for a good shot at the title. hey are Scotland, the U.S.A., Sweden, Switzerland, Norway, Germany and France.

The CBC coverage will have as ost Doug Maxwell, with Don hevrier doing the play by play, nd two-time world champion Don Duguid of Manitoba as the colo. ommentator. Leo Hebert is the roducer and Gordon Craig is executive producer.

## RECENT BIRTHS AT WINCHESTER MEMORIAL HOSPITAL

March 8, 1972 to Mr. and Mrs. Lester Ueild, Morrisburg RR1. A son.

March 10, 1972 to Mr. and Mrs. Norbert Richer, Finch RR2. A daughter.

March 11, 1972 to Mr. and Mrs. Dick Bruining, Newington, RR2. A daughter.

March 12 1972 to Mr. and Mrs. Garry Carkner, Winchester, RR2. A son.

March 12, 1972 to Mr. and Mrs. William DeJong, Chesterville, RR1. A daughter.

March 13, 1972 to Mr. and Mrs. Cecil Tyo, Morrisburg RR1. A son.

## DAY OF PRAYER WELL ATTENDED

Members from five of the local Church Groups attended the World Day of Prayer Service which was observed in the Sanctuary of Knox Presbyterian Church, Friday March 3rd at 3 p.m. Attendance was gratifying in spite of wintery weather. Mrs. Clifford Larmour gave a most interesting talk, using as her guide the Worship Theme, "All Joy Be Yours" Leaders in the service were as follows: Mrs. Robert Mott, Knox Presbyterian Church, Mrs. Alex York, United Church, Mrs. Charles Cassell, St. James Anglican Church, Mrs. L. Brunt, St. Mary's Catholic Church and Mrs. Ross Casselman, St. Paul's Lutheran Church. Mrs. Velma Casselman gave the prayer. Mrs. Ivan Doney delighted the gathering with her solo, "Sweet Hour of Prayer". Mrs. Kenneth Beckstead and Mrs. Carson Baker received the offering which was dedicated by Mrs. Mott, and has been deposited in the Bank of Nova Scotia to be credited to the account of the Women's Inter-Church Coun cil at Toronto. Appropriate hymns were sung during the service — "O Happy Day that fixed my choice"— Joy to the World and "Christ is the Lord of the smallest atom" with Mrs. John DeGray at the organ. Mrs. Mott pronounced the benediction at the close of the service.

## GARDEN PARTY IS PLANNED BY HOSP. AUXILIARY

The March meeting of the Winchester and District Hospital Women's Auxiliary was well attended by members from the units of Golden Vailley, Iroquois, Morewood, Morrisburg, Ormond, South Mountain, Winchester and Chesterville.

By a unanimous vote the time and date of future meetings was changed to the second Thursday of each month at 2:30 p.m. This chan ge will accommodate the drivers and avoid the present conflict of community meetings during the first week of each month.

The February Blood Donor's Clin ic netted 228 units of blood, the second highest total in the history of the local clinic. The Auxiliary wishes to thank all donors and workers who made this success possible.

Mr. Stel commented on the effective use of volunteers in Admitting, one East and Pediatrics. The volunteers in their cherry red smocks and the twelve students from North Dundas and Seaway High Schools participating in the work Experience Program for the past two weeks, have made the Hospital more lively and colorful han usual.

Reporting also on a very substantial $24,000 bequest from the Higgins estate, Mr. Stel confirmed that the Intensive Care and Cardiac units had progressed to the blue print stage. Relevant to this project was a staff demonstration by Miss Tullis and Mrs. Baker of the Cardiac Moniter now in use in the Operating room. More of these complex and expensive machines will be required for the projected Intensive Care and Cardiac units.

Miss Legris reported the continued high occupancy of 102.7 per cent in the Medical and Surgical floors.

It was decided to hold the June Garden Party as usual this year. The executive will meet to prepare plans for discussion at the April meeting.

A re-evalution of the volunteer program will be discussed at their meeting on April 19th, at 2:30 in the Board Room of the hospital.

The wool convener, Mrs. A. Butcher, reported 20 regular knitters with a still greater demand for knit goods for the showcase.

Morrisburg's re-activated unit reported a partially completed membership drive and a projected food sale in early April.

A happy innovation at this meeting was an intimate arrangement of tables over which Mrs. F. M. Cass, the president, carried on the business and where, at the close of the meeting, Miss Legris, assisted by auxiliary members, served coffee and small cakes.

## WILLIAMSBURG

Mrs. Don Morrow of Sharbot Lake was an overnight guest of her parents Mr. and Mrs. Bismark Barkley last week.

Mr. Sheldon Ball of Chesterville, was a Sunday supper guest of Mr. and Mrs. Bismark Barkley.

Mr. and Mrs. Morris Middleton and family of Port Credit spent the week end with Mr. and Mrs. Elburn McIntosh.

Donna Fleming and Mrs. Thelma Baker of Cardinal spent Sunday with Mrs. Hattie Thompson.

Recent callers of Mr. and Mrs. Elburn McIntosh were Mr. James Offhler of South Mountain and Mrs. Hattie Dillabough of town.

Mr. and Mrs. Lorne Thompson of Chesterville called on Mrs. Hattie Thompson and Lloyd on Sunday.

Mrs. Garnet Weegar spent Thursday with Mrs. Violet Wallace in Morrisburg.

## HAVE YOU MAILED YOUR CHEQUE FOR EASTER SEALS YET?

**This is YOUR opportunity to assist in the work of the Crippled Children's needs. Give generously to the Easter Seal Drive.**

**Again the Morrisburg Lions Club is sponsoring this effort in the community, under Chairman E. Bruce Tuttle. secretary-treasurer Gordon McGregor and Committee.**

**The objective for 1972 is $1,200. The amount still required to reach this objective is $575.00. Please mail in your contribution today. Make cheque payable to the Lions Club of Morrisburg and mail to P. O. Box 265, Morrisburg. Receipts are issued for all contributions of $5.00 and over automatically, for lesser amounts if requested. May we expect your contribution ,that no crippled child may be neglected.**

**E. BRUCE TUTTLE,**
**Chairman.**
**March 14th, 1972.**

## GENERAL MEETING HELD BY U.C.W.

The general meeting of the United Church Women was held in Allan Hall on Monday, March 6, with the president, Mrs. Isabel York, presiding, the minutes of the previous meeting were read and approved. A short business period followed, in which details of the Chamber of Commerce Banquet, April 10th and rummage sale, April 28. were clarified.

Mrs. Wellwood Adam, assisted by Miss Alice Cameron and Mrs. James Harvey, pianist, was in charge of the program. After a few introductory remarks and a short prayer, a most interesting pantomine presentation of the Easter Story was given. Each of the six scenes were preceded by a hymn and a scripture reading, and were enacted by a cast of eight persons. An illuminated plexiglass cross which was generously donated by Mr. Carl MacDougall, added greatly to the reality of each scene.

The many congratulatory remarks were indicative of the enthusiastic reception and appreciation of Mrs. Adams' Easter pageant.

## INSTITUTE MET AT RIVERSIDE HEIGHTS

Mrs. Clare Nugent was hostess for the March meeting of the Riverside Heights Women's Institute. held recently.

Topic of this meeting was Resolutions, and the motto, Keep us, O Lord, from Pettiness.

Roll call was answered with A Bee fthat Could Lead to a Resolution. Some worthwhile beefs were heard on education and clothing, and TV entertainment. Members also discussed the possibility of holding a Food Forum. An auction sale was enjoyed by all with Mrs. L. Schwerdtfeger acting as auctioneer with proceeds of over $8.00. A program of musical number by Mrs L. Schwerdtfeger, Mrs. Ted van der Zweep and Mrs. Gerald Erratt and Mrs. L. Smirle, with a sing-song was enjoyed. Mrs. Smirle had made a birthday cake in honour of Mrs. J. Faulkner's birthday.

The next meeting, which is the Annual Meeting, with payment of dues, is to be held at the home of Mrs. Floyd Fisher.

The District Directors' Meeting is to be held at Mountain on March 29th, at 1:30 p.m.

H. S. Lawrin Ltd.
GENERAL CONTRACTOR
PHONE 774-3307 WINCHESTER, ONT.

## LOCAL MIDGETS ELIMINATE ALEXANDRIA TEAM

Morrisburg eliminated the Alexandria Midgets Sunday, March 12, in Alexandria in a two game total point series. The outcome didn't come easily to the powerful Morrisburg team who were hard pressed in the second game.

Morrisburg won the opener Thurs day, March 9th in Morrisburg 5-3. In the second game Alexandria played a hard checking game and in the 3rd period led Morrisburg 5-2 with less than a minute to play Doug McNairn tied the score, forcing the teams in overtime which was a 20 minute sudden death period.

The Morrisburg crew came out in the overtime determined to win and so they did, with just 3 minutes of play Chuck Lawlor shot a pass to Doug McNairn who made no mistake in firing the puck in the Alexandria net. Other goals in the game were scored by Chuck Lawlor and John Bossy. The teams next series will be against either Carleton Place or Shawville.

## CANADA, 1972 NOW ON SALE

Canada 1972, a 336-page reference handbook compiled and edited by Statistics Canada goes on sale this week at Information Canada and in private bookstores across Canada. Designed primarily for the general public and for students, especially those of high school age, it presents a summary of recent economic, social and cultural developments in Canada. The book is widely used in Canada and abroad, especially by diplomatic and other representatives in foreign countries.

This is the 51st edition of the handbook CANADA, and it features brief descriptions of the main aspects of Canadian life written by specialists in various fields. Many of them work in Statistics Canada and other government departments others are from the private sector. Special contributors this year include Professors Don Armstrong (the economy), Eugene Forsey (government), L.E. Hamelin (the Arctic and John Warkentin (geography); Fred Bruemmer (the Eskimos), and the Very Rev. Dr. E.J. Howse (religion).

Superbly illustrated, the handbook contains some 230 photographs, 120 of them in full colour, selected from a wide range of governmental commercial, press and private sources. The wraparound cover depicts a brilliant sunset in the Canadian North.

Available in both English and French editions, CANADA 1972 is priced at $1.50.

## LETTER TO THE EDITOR

Editor, Morrisburg Leader:

Dear Art—Many thanks for putting that letter that Louis Leopold sent you in the paper and thank you for sending me a copy. Little did I think that you had such a wide circulation of the dear old Leader. Lo and behold, the first mail along came 13 letters and cards from my dear friends in Morrisburg. Later they came from London, England, California, Ohio and Florida; from Toronto, Kingston, Brockville and Cardinal; from Cornwall, Montreal, Ottawa and many other points. I must say thanks to all my friends who thought of me. It is such a comfort to know one is not forgotten. I had so many kind letters and well wishes from all those dear friends, and many sincere thanks to you and to them.

I plan to get to Morrisburg for Old Home Week and again renew my subscription to The Leader, which I dropped a year ago, thinking I knew no one; little did I realize I still had so many friends back home. I feel like I need a secretary, as I have about 40 letters still to answer, thanks to The Leader. Again many thanks. It was so nice to hear from your sister, Edythe, and recalled many pleasant days in Morrisburg. Louis also received many letters from Canada asking for me, even from British Columbia. so you see the paper does get around.

All my best to you and yours and many thanks to all my good friends there at home, which I always will call Morrisburg.

I am getting along fairly well, have the cast off, but still having trouble with my left thumb which was broken and cut. I go once a week for teratments on my right shoulder. But all I can say is it could have been much worse. I am glad God saw fit that I am still among the living.

Again, with many thanks,
JOHN F. SHERMAN,
82-15-35 Ave., Apt. 1-A,
Jackson Heights, L.I.,
New York, N.Y. 11372.

## PEANUT HOCKEY

On Wednesday, March 8th, Morrisburg defeated Iroquois 4-0. The game was playe din Cardinal. Scoring for Morrisburg were Michael Stewart, Robert Houze, and Carl Barkley with two. The shutout was the fourth of the season for goalie John VanAllen. Dean Cassell and Mitchel Phillipps played a strong game for Morrisburg.

In the return match at Morrisburg March 14, the local team defeated their opponents by an identical 4-0 score. Eric DeGray and Carl Barkley were the goal scorers with two apiece. John VanAllen got his fifth shutout of the season. Other players deserving mention for a well played game are Ronald DeGray and Michael Jarvis.

MORRISBURG BAKERY

SEE TED, YOUR MAN FOR



FRESH BAKED!

Rum Balls : with a zing : doz. 59c

WHITE BREAD - 4/$1.00

On Hwy. 31 Tel. 543-9093

(OPPOSITE HILL'S TRAILER PARK)

OPEN DAILY 8:00—6:00 FRIDAY 8:00—9:00

UNDER NEW MANAGEMENT

THE LOYALIST HOTEL

COME IN — WE WOULD LIKE TO MEET YOU!

HELP US CELEBRATE ST. PATRICK'S DAY

ON FRIDAY, MARCH 17




FEATURING THE CANDYLYNNS

9:00 P.M. TO 1:00 A.M.




...THEN WE'LL GO BACK AND TRY AGAIN WITH LONG HAIR PLAYING JESUS CHRIST SUPERSTAR AND TELL THEM THE MONEY IS TO EMPLOY DROPOUT JESUS FREAKS AND POTHEADS!

# NOW HEAR THIS

Good Friday listening (March 31) includes a concert by the Festival Singers of Canada, directed by Elmer Iseler; Bach's St. John Passion performed by the Tudor Singers, conducted by Wayne Riddell; The Simple Truth, a moving exposition of Christian Faith in God, Christ and the destiny of the human race by John Austin Baker, an Oxford scholar; and a religious special from Montreal.

From the stage of the Met Opera a sprightly performance as Donizetti's La Fille du Regiment, on March 25. Her husband Richard Bonynge conducts.

Mark Twain is chiefly known as a humorist, the creator of Tom Sawyer and Huckleberry Finn. But he could also be serious, as exemplified in his allegorical fable, The Mysterious Stranger. Len Peterson has adapted it for CBC Stage, Saturday, March 25. The production stars Ron Hartmann in the title role as the stranger calling himself Satan.

British actress Maria Corvin is a great admirer of the Danish author Karen Blixen, who wrote under the pen-name of Isak Dinesen. Miss Corvin has interpreted many of her works on various CBC radio series, and now the chance to hear some more of this fine actress. On Anthology, March 25, she reads Miss Dinesen's short story, Young Man With A Carnation.

West coast composer Ian McDougall's B.C. Centennial Suite will be heard in a special from Vancouver, Sunday, March 26. Vocalists Marty Gillan and Pat Hervey will also be featured in this school concert.

Last year's award - winning Concern program, Masses, will be repeated Wednesday, March 29. It blends music from various Christian styles of the mass with observations on the life and works of Christ from children, young adults, and theologian Hans Kung. Twelve different types of mass are incorporated, from Gregorian to jazz and gypsy.

On CBC Tuesday Night, March 28, a remarkable portrait of a most unusual Victorian lady, Mary Kingsley. Author, traveller, and amateur scientist, she made extensive trips through West Africa studying native problems and writing about her experiences with candid observation. Broadcaster Mary McAlpine has prepared her story for radio in a program titled, It's Only Me.

## Happy Homemaking

By BARBARA BAKER

Keep a whisk broom on a hook under your ironing board to have handy when ironing linty clothes.

* * *

*When ironing curtains, pin a pillowcase to your waist and keep the dampened curtain inside. Pull it out as you iron. This keeps the damp curtains from getting soiled.*

* * *

Do not discard shoulder pads from old dresses or suits. Simply sew two together and use as a pressing form. You will wonder how you ever got along without one, especially when pressing those hard-to-get-at places.

* * *

*When ironing, hang all the garments together that are to go in each closet and you'll eliminate the need for sorting when they are ready to put away. Also, sort your mending in the same manner and put it aside as you come to it. Then, you can just sit down at the machine with an assortment of threads and do it all at once.*

* * *

To make your ironing board easier to move about, set each leg in a glass coaster.

## Crossword Puzzle

Here's the Answer

### Sights and Sites

**HORIZONTAL**

1 The —— of Sighs is in Florence, Italy
7 —— is the site of the Grand Canal
13 Seal anew
14 Eluded
15 Adduce
16 Venerate
17 Colored
18 Mayan Indian
20 The —— river is in Belgium
21 Apostle surnamed Peter
23 Station (Fr.)
27 Genus of buttercups
32 Stranger
33 Pesterer
34 Sell in small quantities
36 European river
37 The —— is in Moscow
39 Entices
40 Expunge
42 Beat, as of wings
46 Organ of sight
47 Pierce with a knife
51 Antenna
53 The —— State building is in New York City
55 Clockwise
56 Bred
57 Cultural levels
58 Emphasis

**VERTICAL**

1 Nail
2 Depend
3 Small island
4 Act
5 Choking bit
6 Fragrant oleoresin
7 Montpelier is in ——
8 First woman
9 War vessels
10 Roman date
11 Wax
12 The —— river is in Germany
19 Eucharistic wine vessel
21 Infirm
22 Sewing implement
23 Yellowstone National —— is in the west
24 Alder (var.)
25 Paris is the —— of the Eiffel Tower
26 Group of players
28 Circle (Jap. suffix)
29 Ridges
30 Granular snow
31 Periods of time
35 Lichen apothecium
38 Negative vote
41 Spothsayers
42 Whims
43 Nominate (Scot.)
44 Ancient name of France's Saone river
45 The Leaning Tower of ——
47 Mast
48 Weary
49 War god of Greece
50 Resting places
52 River islet
54 Encountered

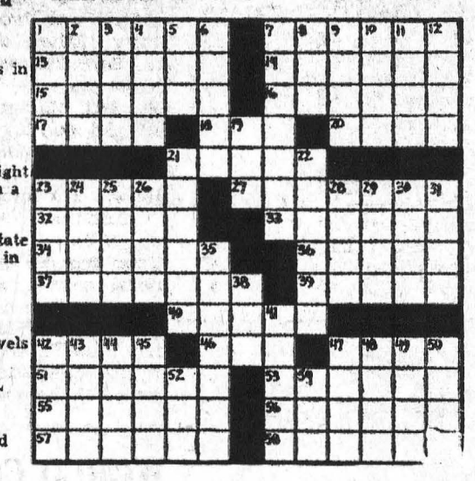


Have the LUCK OF THE IRISH

SAVE on These BARGAINS

CANADA'S FINEST BEEF — RED OR BLUE BRAND

PRIME RIB ROAST — LB. 93¢

RED OR BLUE BRAND — POUND
PRIME RIB STEAKS - - 1.03

TASTY, ECONOMICAL — POUND
BRAISING RIBS - - - 69¢

MAPLE LEAF — 1-LB. PKG.
TASTY WIENERS - - - 59c

BURNS' CAMPFIRE — 1-LB. PKG.
BREAKFAST BACON - - 73c

PEAMEAL BACK BACON
End Pieces lb. 89c — Centre Pieces lb. 95c — Store Sliced lb. 99c

Chocolate, Butterscotch or Vanilla
JOLLY GREEN GIANT PUDDINGS 5-OZ. 2/29c

KRAFT — 32-OZ. JAR
Cheez Whiz - 1.59

F.B.I. 100% PURE — 64-OZ. JAR
Orange Juice - 89c

LIBBY'S FCY. — 48-OZ. TIN
Tomato Juice - 35c

CARNATION REGULAR FROZEN
FRENCH FRIES
2-lb. pkg. - 49c

FRONTENAC
ICE CREAM
½-Gal. Plastic - 99c

White, Choc., Devil's Food or Cherry
Monarch Cake Mix
Pouch - 19c

SCHWARTZ — 3-LB. JAR
Peanut Butter 99c

REGULAR OR CHICKEN
DAINTY FRIED RICE
12-oz. size - 37c

REG. 49c — CLARK'S — PINTS
HALF & HALF SPECIAL - 41c

LEGION — 19-OZ. TINS
Standard Peas 5/89c

VOGUE — 4-PACK
Toilet Tissue - 49c

LAVO — 64-OZ. JUG
Liquid Bleach - 35c

BEEF, IRISH, TURKEY & CHICKEN
CLARK'S STEWS
14-oz. tin - 35c

FROM ROBERTSON'S APPLE FARM — FANCY GRADE — 5-LB. POLY BAG
McIntosh Apples - - 49¢

JAFFA — SIZE 144s
ORANGES
2 DOZ. 99¢

CALIFORNIA NO. 1 ICEBERG
LETTUCE
SIZE 24 - 25¢

CALIFORNIA NO. 1, FRESH,
CRISP CELERY
SIZE 24 - 39¢

ALL VALUES EFFECTIVE TILL SATURDAY, MARCH 18th, 1972
FREE DELIVERY — PHONE 543-3131

HEINZ' Food Market





NEWLYWEDS
OR PROSPECTIVE ONES

BUY YOUR FURNITURE NOW

BUY NOW FOR BETTER QUALITY GREATER SAVINGS!

*TAKE ADVANTAGE OF THIS SPECIAL OFFER NOW!*

3 ROOMS OF FURNITURE

FOR YOUR KITCHEN, LIVING ROOM AND BEDROOM, RANGE AND REFRIGERATOR INCLUDED

ALL FOR ONLY - - $888.00

Free Storage — Free Delivery to 100 Miles
No Down Payment — Up to 36 Months to Pay
Many Other Fine Furniture Items at Low Prices.

MER-WAL FURNITURE

*"Your Doorway to Quality at Savings"*

MORRISBURG SHOPPING CENTRE — TEL: 543-2747

# DUNDAS 4-H CLUBS
## ORGANIZATION MEETINGS

CHESTERVILLE LEGION HALL — 1:30 P.M.
MONDAY, MARCH 20th

**CLUBS ORGANIZING — Williamsburg 4-H Calf Club**
**Winchester-Chesterville 4-H Calf Club**
**Morewood 4-H Calf Club**
**Dundas Beef**
**Dundas Swine**
**Dundas Tractor**
**Dundas Veterinary 4-H Club**
**Dundas Junior Leaders' Club**
**Dundas Senior Management Club**

NATIONVIEW PUBLIC SCHOOL — 1:30 P.M.
TUESDAY, MARCH 21st

**CLUBS ORGANIZING — North Mountain 4-H Calf Club**
**Calf Club**
**Dundas Beef**
**Dundas Tractor**
**Dundas Dairy-Beef**
**South Dundas Horse Club**
**Dundas Veterinary 4-H Club**
**Dundas Junior Leaders' Club**
**Dundas Senior Management Club**

**T. W. CLAPP, Associate Agricultural Representative, DUNDAS COUNTY**


WILLIE CASSELMAN
—PLUMBING—
MORRISBURG PHONE 543-2307



BRIDES TO BE:
FOR ALL YOUR WEDDING INVITATIONS
ANNOUNCEMENTS REPLY CARDS &
ENVELOPES THANK-YOUS NAPKINS
MATCHES & OTHER ACCESSORIES CALL
The Morrisburg Leader





YOU'RE WHISTLING IN THE DARK...
If you think that heart disease and stroke
hit only the other fellow's family.



STYLES & McINTOSH
COLOR TV STEREO
*Phone 652-4397* *Iroquois*
ELECTROHOME G. E. MAYTAG
SALES & SERVICE
*Record Bar:* *8 Track Car Tapes* *4 Track Tapes*
**Closed Mondays.** **Open Tues. to Sat. and Friday Nights**



W. E. FITZSIMMONS
AMBULANCE AND FUNERAL SERVICE
IROQUOIS
ESTABLISHED 1924
*SERVICE IS OUR MOTTO*
652-4452 or 652-4577



PROTECT YOUR PROPERTY
NO TRESPASSING SIGNS
NOW AVAILABLE AT
THE LEADER OFFICE


# The 2nd FORTY

**Self-Appointed Experts**

Dear Margaret Brookfield:

Sometimes I get so fed up with self-appointed "experts". While I'm no youngster myself — and a grandmother at that — I'm always hesistant bout offering unsolicited advice. Unfortunately, there are plenty of people around who feel free to sound off on any and all subjects. For example, I know a woman who's this kind of an "authority." (It's amazing to me how this person has become such an "expert" in her advanced years. I do wonder from what sources she gleans all her information.) I've tried to get the idea over to her that I, and most people, can do without unsolicted advice. But to no avail. I've found, however, that she really squirms when I pin her down for specifics. (She usually tries to talk herself out of what she has already talked herself into.) I guess the only way to deal with such "experts" is that each time they come up with "a pearl of wisdom," they should be pinned down with questions about: what, when, where and why? That will usually show them up for the frauds they really are. D.W.

Dear D.W.:

Your technique sounds as though it should work fine in deflating would-be experts. Unfortunately, it doesn't take into account the reasons why certain people act this way. Perhaps the real truth is they feel so insignificant and so unimportant, they're trying to pass themselves off as authorities. (Authorities, after all, usually merit awe and respect.) So—if, instead of deflating such individuals, you showed a greater interest in them as people, you might find they're much nicer than you suspected.

**Adolescent Health**

Dear Margaret Brookfield:

I have a 16-year-old son and although there's nothing wrong with him, I worry about him all the time. He's growing so fast. He has the most impossible eating habits. His skin keeps breaking out and he keeps picking at it. I feel I should take him to the doctor, but he's not sick or anything, and besides he doesn't want to go. Do you think I'm worrying needlessly? B.L.

Dear B.L:

Not only parents — but the medical profession itself — has recently become concerned with the various health problems of adolescents. — (Chronologically, these youngsters are too old for pediatricians—who usually stop treating them at 12 and 13; and yet they're not onld enough to seek their own doctors. As a matter of fact, a new specialty, known as "adolescent medicine," is just developing. Some of the matters it's looking into — such as diet and skin care — are discussed in a new pamphlet you might want to read. It's called "Health Care for the Adolescent" and stresses the importance of regular medical checkups for teenagers. Its author June V. Schwartz M.D., is Chief of Adolescent Services at New York Metropolitan Hospital Center. If you'd like a copy, it's available for 25 cents from Public Affairs Pamphlets, 381 Park Avenue South, New York, N.Y. 10016.

## Strictly Fresh

No wonder they gave us free coffee for an hour the other morning. The candy-vending gizmo kept our quarters for the rest of the day.

* * *

The boss, in one of his merrier moments, says that the reason he doesn't fire most of us is because of the extra bookkeeping involved.

* * *

Having untold wealth is frowned on by the Internal Revenue people.

* * *

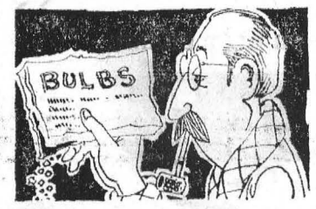


**Now is about the time when one discovers—back of the sofa—the box of replacement bulbs for the Christmas tree.**

## DENTAL -TOPICS-

×—×

**Supplied by The Canadian Dental Association**

**CHEWING OUR WAY TO BETTER DENTAL HEALH**

Ever think you would be chewing gum to prevent tooth decay?

Usually when you think about tooth decay preventive measures the "Brush your teeth twice a day and avoid eating too many candies" slogan comes to mind, probably because you have been lectured about it since your school days. The addition of fluorides to a community's water supply hardens up the enamel on the teeth of its residents and this also is a decay preventive measure.

Now it appears as though chewing gum which contains a phosphate could be the newest measure devised by the dental profession to combat tooth decay. Studies carried out with laboratory animals have shown that a phosphate can reduce tooth decay.

The University of Alabama in Birmingham, U.S.A. is doing a study involving 600 school children. Four groups of children are being compared. The first chew a sugarless gum with phosphate, the second a gum containing both phosphate and sugar, the third a plain sugarless gum, and the fourth group receives no gum. Every day each child will chew the same type of gum for at least ten minutes after breakfast, again after lunch and shortly before bedtime. The school's dormitory setting ensures that each child chews the same type of gum every day and that all eat the same foods, an important factor because diet affects dental health.

The childrens' teeth are checked for decay at the start of the study and again every six months. Comparisons between the four groups will indicate whether the phosphate protects the teeth of human beings against decay.

When the results of this study and a similar one being carried out in British Columbia, become available perhaps we will all be chewing our way to better dental health.

## Needle Arts
By NANCY SEWELL




**U.S.A. Floral Map**

Simple stitches and gay colors are used to embroider this lovely floral map. Pattern No. 2629 has hot-iron transfer for design 21 x 15 inches; color instructions; stitch illustrations.

TO ORDER, send 60 cents for each pattern with name, address with Zip code, pattern number and size to NEEDLE ARTS, P.O. Box 5251, Chicago, Ill. 60680.







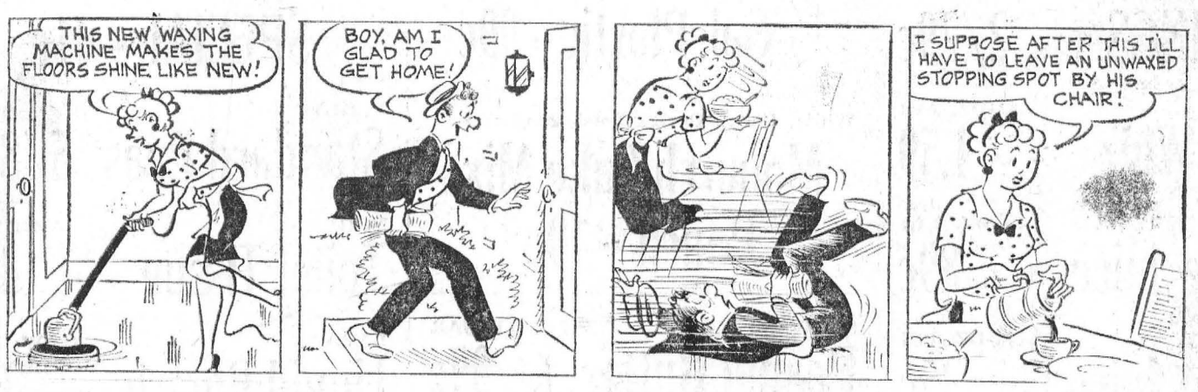


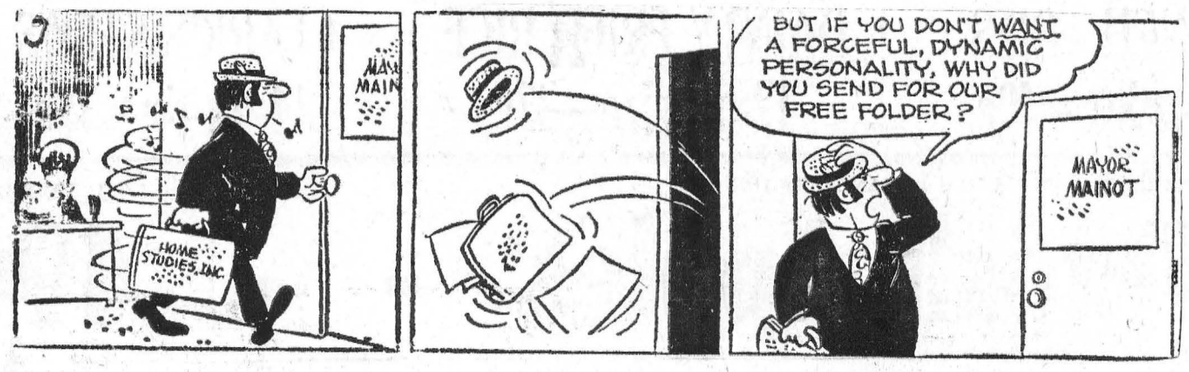




*For ALL Your*
INSURANCE
REQUIREMENTS
**HILL INSURANCE AGENCY**
MORRISBURG : ONT.
*TEL. 543-3069*

**SMITH'S PHOTO STUDIO**
62 Kyle Drive
*Phone: 543-2873*
MORRISBURG

**MONUMENTS**
Where You Buy The Best For Less
*Satisfaction Guaranteed*
NO. 1 GRANITE ONLY
*Cemetery Lettering*
**DWIGHT CROWDER**
WILLIAMSBURG, ONTARIO
PHONE 535-2683

**H. C. FAIRBAIRN AND SON**
FURNITURE DEALER
FUNERAL SERVICE
*PHONE COLLECT TO:*
MORRISBURG: 543-2271
IROQUOIS 652-4775



**EARL BAKER**
**Exclusive Texaco Distributor of Heating Oils, Farm Gasolines and Lubricants in the Morrisburg Area.**
TEXACO FUEL CHIEF
**PHONE: 543-2962 or 543-2890**
**Morrisburg — Ontario**

**MURIEL'S FLOWERS**
*WORLD-WIDE*
*WIRE SERVICE*
PERSONAL ATT ON TO
ALL ORDERS
WINCHESTER 774-2201




# REPORT FROM QUEEN'S PARK

**BY DON IRVINE**
*M.P.P. for Grenville - Dundas*

I'd like to preface my column this week with some remarks about the criticisms of the Throne Speech given by the leaders of the opposition parties.

Their speeches, especially that of Liberal Leader Robert Nixon, were far from impressive. Mr. Nixon's address was rambling and ineffectual, gving an indication that he has lost considerable interest in his party since announcing he won't re-seek nomination for the party leadership.

The announcement has led several Liberal members to attempt to gain favorable press coverage for themselves in a bid to gain prominence in seeking the leadership nomination.

The NDP's Stephen Lewis' attack on the Throne Speech was equally disappointing as effective criticism. Mr. Lewis based his speech on election procedures, a topic which was dealt with at length at the sitting in December. It was mainly a rehash of previous criticisms, which has caused many Conservative members to believe that his grip on the NDP is slipping.

Standing Commttees have been named and all will begin to meet within the next week. Each member of the House is appointed to at least two Committees. I have been appointed to the Administration of Justice Committee and the Regulations Committee whch meets for the first time on March 16th.

The report of the Select Committee on Economic and Cultural Nationalism was presented **on time** to the House on March first. It recommends that the Ontario government be ready to evaluate any forthcoming federal policy regarding the protection of our economy while at the same time immediately developing its own studies into the particular needs of Ontario.

The report continued, saying that because of widespread concern over high level of foreign control of Canadian businesses both the federal and Ontario governments should devise not merely policies, but a practical approach to the problem to secure the best advantage for Canadians.

This can be brought about in part by the implementation of an incentive program for wholly and majority Canadian owned businesses.

It also recommends that the availability of adequate land for recreation deserves immediate attention and strongly suggests the curtailment on all sales of both privately owned and crown lands t oforeigners for commercial recreation purposes.

The Ontario Development Corporation in the near future will be able to assist Canadians wishing to establish commercial recreation facilities by making loans available to them.

With the large volume of tourists passing through Eastern Ontario every holiday season, this presents an excellent opportunity for exploiting this rellatively untouched commodity in our area.

Everyone is aware of the large influx of visitors during the summer to Ottawa, Fort Wellington, Fort Henry and Upper Canada Village but I believe there are certain places in our area where the tourist business suffers because of the lack of adequate local facilities.

As announced in the Throne Speech, newly appointed Minister for the Environment, James Auld has announced that the most immediate action for his department will be the removal of all abandoned auto bodies throughout the province. Also, the Minister stated that in recognition of the great concern for our environment, his department would continue to implement environmental regulations, but not to the extent of proposing legislation that could lead to people being arbitrarily put out of work.

The question of bringing nursing into the provincial health program has been receiving a great deal of attention in the media following statements made by Provincial Health Minister, Dr. Richard Potter.

Dr. Potter has announced that all nursing homes in the province will come under the Ontario Medicare Plan as of April first. Those homes unwilling to accept the government rate of $12.50 per day for standard ward will lose their licence.

I approve of the plan as the cost of maintaining someone in a nursing home is a great economic burden which many people are unable to bear without considerable personal sacrifice.

But there is a difference of opinion between the department and myself on the situation of nursing homes in Grenville Dundas. I do not feel that we have adequate nursing home services in the riding as the minister claims. My arguments to increase be space in Grenville-Dundas and in the adjoining county of Leeds have been presented to the minister and I expect a departmental decision in the very near future.

The decision to locate the new international airport in the Pickering Township is one of importance to the continuing development of Eastern Ontario.

The government has met with considerable opposition from the residents of the selected township, as could be expected of a development requiring the expropriation of 40,000 acres. If the opposition is strong enough to make the government decide to change the site of the airport, residents of Eastern Ontario will be interested to know that one of the proposed sites now is the Kingston area, with high speed train connections to Toronto and Montreal.

The Unemployment Insurance Commission's decision to establish as office in Prescott is a commendable move and credit to MP Gordon Blair, although only open one day a week, it is of benefit to those people who have had trouble in the past dealing through the regional office in Cornwall. I know of several of these cases first hand because of the numerous complaints and requests for assistance I receive. The claims officer in Cornwall cooperated with me to the fullest, but I did not feel this was a tolerable situation because of the delays envolved for claimants.

Important legislation to be implemented this year has been announced by the Minister of Finance and Intergovernmental Affairs, the Hon. Darcy McKeough, which will allow tax credits to be deducted from our 1972 income tax.

The new plan will be more effective because it deals more directly with the individual than the old system which it will replace, of tax rebates handled by municipalities through the Residential Property Tax Reduction Act, 1970. It will also be of more benefit to those with lower incomes.




# Buying A Used CAR

The tires of a used motor vehicle are one of the important areas the customer can quickly check for himself.

Look for a depth of tread which must be at least 2/32 of an inch deep in any two adjacent major tread grooves.

The customer should also inspect the general condition of tires, and tire walls, for: splits; cracks; and general degenerating condition of the rubber.

One important aspect that many customers forget is to be certain that all of the tires are of the same type, and by that we mean that all tires on the vehicles are either radial or all are cross ply. To mix these two types of tire is to invite disaster.

Customers should not overlook the spare tire and its condition. While on the hoist for a thorough inspection by the customer's own mechanic or garage operator, attention will be paid to the road touching surface of tires with particular emphasis on the presence of plugs which indicate in a tubeless tire a repair which may or may not be dangerous.

While the vehicle is on the hoist and raised off the ground the customer may notice the mechanic seize a tire at the top with both hands, and shake it to and fro vigorously. Too much free play or clunking sounds are signs of loose or worn wheel bearings, worn suspension joints, or worn steering joints.

Tires which are in bad shape may not indicate that the vehicle is a bad buy, but most indicate to the customer that replacement is a necessary expense which must be added to the price of the vehicle, when computing its total cost.




# SAY HELLO TO Ted Van Moorsel



# HE'S A HANDY MAN TO HAVE AROUND

Meet your authorized BP Representative. He can help you in any number of ways. He'll help make your home a little more comfortable this winter with BP heating Oil. He'll make sure you have plenty of hot water all year 'round with a low cost BP Oil powered hot water heater. And if you're having trouble with that old furnace he can fix you up with a dependable oil fired warm air furnace.

And naturally he'll check and properly service your furnace free, as part of his service to qualified Home Comfort customers.

And if you need tractor fuel, oil and lubricants, he'll rush those top quality BP products right out to you.

***Like we said, he's a handy man to have around. Why not give him a call?***

## TED VAN MOORSEL

**Your BP Oil Agent who brings you a complete line of quality petroleum products including BP gasolines, diesel fuels, motor oils, lubricants, BP heating oils, heating equipment and Home Comfort Service.**

BP

## TED VAN MOORSEL

**543-2005** : TEL : **535-2616**
HIGHWAY 31 P. O. BOX 124
*WILLIAMSBURG, ONTARIO*

# Put WANT ADS to work for you

## CARDS OF THANKS

I wish to thank all the relatives and friends who gave gifts, sent cards and visited my dear wife while she was a patient at Winchester Memorial Hospital; also special thanks to the nurses and orderlies on the first floor, to Dr. Houze and to all the other doctors who looked after her. Special thanks to Rev. C. Earle who faithfully visited her. I express my sincere thanks and appreciation for the kindness, messages of sympathy, floral tributes, donations to the Heart Fund received in the recent loss of my beloved wife.

ORVAL DUVAL.

11c.

## FOR SALE

SEARS KENMORE GAS DRYER in perfect working order. $25.00
CALL 543-3303.

11p.

R S. 440 SKIROULE, 35 h.p. Only 5 miles on motor (not broken in yet).
PHONE 543-2010, after six.
Ask for "Ken".

11p.

VACUUM CLEANERS and FLOOR Polishtrs. Will demonstrate in your home.
RALPH COULTHART,
Morrisburg, Ontario.
ELECTROLUX CANADA LTD.

10-12p.

.22 PUMP ACTION RIFLE. PRESS Flash Attachment. 2¼ x 2¼ Russian Camera. Light Meter.
H. P. BOYD.

10tfp.

16.6 Cu. Ft. DELUXE FRIGIDAIRE Westinghouse Spin Dryer. 30 inch Snowbird Electric Range, all like new.
PHONE 543-3266.

10-11c.

## FOR RENT

LAKESHORE DRIVE. Heated 2-BEDROOM DUPLEX. Modern facilities. Private entrance.
PHONE 543-2122 evenings.

11c.

APARTMENT TO RENT. 2 Bedrooms, Livingroom, kitchen and 3-pc. Bath. Victoria St. Available April 1st.
PHONE 543-2155.

11-12c.

DOUBLE BRICK AND ASBESTOS SIDED HOME in good area. Each side has 2 bedrooms, 3 piece bath oak and tile floors throughout, full basement, oil heat and good sized lot. Low down payment and suitabe occupancy can be arranged. Contact Montreal Trust Company, Brockville, 342-4423 for inspection.

9-12c.

## HELP WANTED

PERMANENT EMPLOYEE wanted for Morrisburg Golf Club. Experience with machinery an asset. Apply to
F. G. DEVAUL,
Box 213, Morrisburg.

9-11c

WAITRESS WANTED. Apply to
P. O. BOX 344, Morrisburg.

11c.

LIVE-IN HOUSEKEEPER FOR ELDERLY MAN. No children.
CALL 543-2000 Anytime.

11p.

**THE STORMONT, DUNDAS AND GLENGARRY COUNTY BOARD OF EDUCATION**

### PLANT OPERATIONS

*Roxmore Public School*

Applications are invited from suitably qualified candidates for the Caretaking Contract at Roxmore Public School, Avonmore, Ontario. The duties will involve the complete custodial maintenance of buildings and grounds.

The total remuneration for this contract will be subject to a maximum of $460.10 monthly.

Applications in own handwriting, should be lodged with the undersigned on or before 12 noon, Monday, 27th, March 1972.

THOMAS CRUICKSHANK,
Plant Superintendent,
305 Baldwin Avenue,
Cornwall, Ontario.

11c.


When PLANNING A NEW HOME! PLANNING A NEW COTTAGE PLANNING A RENOVATION PLANNING WITH LANNIN
H. S. Lannin Ltd
GENERAL CONTRACTORS



**HELEN'S BEAUTY SALON**
WILL BE
**CLOSED**
**MARCH 14TH — 21ST**
TO PERMIT US TO ATTEND THE STYLING CONVENTION IN TORONTO



**ATTENTION**
*FARMERS*
You will receive the best prices for your dead, sick and disabled cows and horses. We have no collectors. You deal directly with us. You have added benefits of the money usually paid to collectors.
This is the largest receiving plant in the region.
**24-hr. Service 7 Days a Week**
FOR PROMPT SERVICE
CALL COLLECT TO
HERB LOUCKS
**Winchester Phone 774-5256**
or
GUY MACHABEE
**Crysler Phone 987-2818**
Collector's Licence No. 182-C-69
Receiving Plant St. Albert
134-RP-69
13/72$2p.





**ALWAYS READY TO HELP**
Roll up your sleeve to save a life...
BE A BLOOD DONOR



**FLOYD FISHER**
REAL ESTATE BROKER
MORRISBURG ONTARIO
*PHONES:*
Office 543-2044
Residence 543-2355

MARIAOWN — An Excellent river view, 90' x 180' lot, small Frame Bungalow, front porch, garage. Asking $7,000. Open for offers.

IROQUOIS — Bright, beautiful, well constructed 3 bedroom brick Bungalow. Spectacular view. Nicely landscaped lot. Good workable kitchen has Stove, Fridge, dish washer, washer and dryer. Closed in breezeway. Attached garage.

IROQUOIS — Large corner lot, well built cement block and frame 1-storey building, O.H.A. furnace, houses a comfortable 2 bedroom and a 1 bedroom apartment, a third apartment partly finished, and room for a fourth apartment Taxes approximately $350. A good investment.

MARIATOWN — In process of being finished, a new 3-bedroom Aluminum Siding Bungaiow with Thermo Pane windows. Full basement, O.H.A. furnace. Modern kitchen. 4 pc. Bathroom. Tile and wall to wall carpeted floors. Asking $15,000 completed.

RIVERSIDE HEIGHTS — Attractive, neat, 3 bedroom Brick Home immaculate condition. Convenient Kitchen, breakfast nook, diningroom, livingroom, family room, den, office, 1 & ½ bathrooms. Hardwood and tile floors. O.F.A. furnace. Workshop. Two garages.

SALESMEN:
John Allison 543-2989
Alton Bolton 543-2002
Harold Fisher 543-2213
Bill Marshall 543-3200


## • COMING EVENTS •

**LENTEN SUPPERS**

The St. James A.C.W. will hold Lenten Suppers in St. James Hall each Wednesday until March 22nd at 6:00 p.m. Chili, Meat Loaf, etc. Casseroles, Salads, Desserts. Adults $1.25; children 75c.

8-11c.

**NEW TAX LAWS AND THE FARMER**

All interested farmers and their wives are invited to attend a special program to be held in conjunction with the S. D. & G. Seed, Feed and Forage Show, at Nort Dundas District High School on Thursday, March 23rd at 1:00 p.m. Speakers will discuss the new tax laws and the new farm real estate assessment program. Sponsored by the Stormont, Dundas and Glengarry Soil and Crop Improvement Associations.

10-11c.

**COMING APRIL 3rd**
**MORRISBURG LIONS EASTER BINGO**
**AT THE CIVIC CENTRE**
**$300 JACKPO GAME**

11-12c.

**BAZAAR AT WILLIAMSBURG**

A Bazaar and Tea will be held at the Timothy Christtion School (1 mile east of Williamsburg) Thursday, March 23rd from 2 to 5 p.m. and from 7 to 11 p.m. Many attractions, games and refreshments. Everyone welcome!

11c.

**ST. PATRICK'S DAY BAZAAR**

The Catholic Women's League will hold their annual St. Patrick's Day Bazaar on March 17th at the Morrisburg Civic Centre, from 2:00 to 5:00 p.m.

10-11p.

## WANTED TO BUY

HOUSE IN MORRISBURG. Terms Cash.
CALL 543-2159.

11c.

## NOTICE

After first publication of this notice, I will not be responsible for debts contracted in my name by any person, without my written order. Dated March 10th, 1972.
DANIEL TYO

10-12p.





**COUNTRYMAN ELECTRIC**
CHESTERVILLE ONTARIO
PHONE 448-2474



**CRAFT HOUSE**
IROQUOIS SHOPPING PLAZA
TEL. 652-2177

Books on hand: Nature Guides - Birds, Trees, Wildflowers, Mushrooms, Mammals, Rocks & Minerals, Stars - $1.50 each: 1846 Canadian Gazeteer, $1.95; Scenic St. Lawrence $1.75; Ontario Calls You Camping $1.95; Last Whole Earth Catalog $6.50; Jalna $2.00; Chatelaine Canadian Garden Guide 12.50 Outdoorsman Cookbook 95c; Thorn Apple Tree, Grace Campbell, $3.00; The Godfather $1.65; Greening of America $1.95; Mother Earth News $1.35; Sky Pilot, Ralph Connor, $3.00.

Grumbacher Artists Supplies on hand: oils, brushes, sketch pads, pencils, turpentine, linseed oil.

Open Monday through Saturday, 9 to 5; Sundays 1 to 5; Wed. and Fri. evenings 7 to 9.


**BINGO**

**Every Tuesday at 8:00 p.m. in the Hall of Old St. Mary's Church, St. Lawrence St., Morrisburg. 15 regular games; 4 share-the-wealth games; $100.00 4-way Jackpot game. Winner-Take-All Game.**

2tfp.

**HORTICULTURAL SOCIETY**

The next meeting of the Morrisburg Horticultural Society is Tuesday evening, March 21st at 8:00 p.m. in the Civic Auditorium. E. Bruce Tuttle will present a short message on "What's New in Flowers and Vegetables for 1972". Dr. M. Klugman, one of Morrisburg's newer citizens will give an illustrated talk on the fauna and flora of Southern Africa; slides and movies. This will be a very informative and delightful part of the program.

11c.

**OPEN MEETING**

**What is Pre-School Education?**
**Why have so many Ontario communities begun pre-school programmes?**
**How can such a programme help young children?**

**These and many other questions will be discussed at a Public Meeting to be held in the Auditorium of the Civic Buildng, Morrisburg, on Thursday, March 23rd at 8 p.m.**

11c.

**Stormont ,Dundas and Glengarry County Roman Catholic Separate School Board**

### TENDER

*Duplicating Paper*

**Sealed tenders on the above will be received by the Business Administrator no later than 4:00 p.m. Thursday, March 30th, 1972.**

**Persons interested in bidding on this tender are requested to obtain the necessary tender forms from The Purchasing Department, 408 Twelfth Street West, CORNWALL, Ontario, referring to Tender No. 9—1972.**

**MAURICE G. VARIN,**
**Purchasing Agent.**

10c.


**ORGANS & PIANOS**
CONN ORGANS
LESAGE PIANOS
SALES AND SERVICE
**ROY FAWCETT**
*Winchester - 774-2205*



SECOND MORTGAGES
Canada's Leading Second Mortgage Company
Wil Loan You $1,600 to $10,00 or More —
Quickly and Confidentially
No Hidden Charges
No Bonus
No Finder's Fee
Repayment up to 20 years
Open from commencement
Call
**C.A.C. REALTY LIMITED**
A SUBSIDIARY OF CANADIAN ACCEPTANCE CORPORATION LIMITED
8 SECOND WEST,
Cornwall, Ontario
For appointment call
MR. BOB BLANCHARD
932-2825
or
198 KING ST. W.,
Prescott, Ontario
MR. J. EMOND
925-4211


## The Churches

**ST. JAMES ANGLICAN CHURCH**
**Rev. C. W. Earle, L.Th., Rector**
Lent V, March 19/72—
PASSION SUNDAY
**St. James, Morrisburg—**
8:00 a.m.—Holy Communion.
9:45 a.m.—Sunday School.
11:00 a.m.—Holy Communion.
Each Wednesday in Lent—
Holy Communion at 10:00 a.m.
**Holy Trinity, Riverside—**
9:30 a.m.—Matins.

**ST. LAWRENCE EVAN. LUTHERAN PARISH**
PASSION SUNDAY—
**St. Paul's—**
10:00 a.m.—The Service.
11:00 a.m.—S.S. Bible Class
3:30 p.m.—Confirmation Class.
**St. John's—**
1:30 p.m.—The Service and Sunday School.
Everyone ys Welcome!

**MORRISBURG PENTECOSTAL CHURCH**
**REV. A. J. EDGELEY, Pastor**
Sunday, March 19th, 1972—
10:00 a.m.—Christian Education Hour and Bible Class.
11:00 a.m.—Worship.
"The Conflict of the Christian"
7:30 p.m.—"And They Stood Beholding".
WELCOME!

**MASS HOURS AT ST. MARY'S CHURCH**
**MORRISBURG**
SATURDAY — 7:30 P.M.
SUNDAY — 11:00 A.M.
**IROQUOIS**
**ST. CECILIA'S CHURCH**
SUNDAY — 9:30 A.M.

**THE PRESBYTERIAN CHURCH IN CANADA**
**KNOX CHURCH, MORRISBURG**
**Rev. T. H. Boyd, B.Sc., B.D.**
**Mrs. J. Degray, Organist**
Sunday, March 19th, 1972—
MORNING WORSHIP, 11:00 a.m.
SUNDAY SCHOOL: Pre-School and Kindergarten Classes at 11:00 a.m. (during Church Service); all others at 9:45 a.m.

**THE UNITED CHURCH OF CANADA**
**Lakeshore Drive Church**
**Morrisburg, Ontario**
REV. G. BRUCE, B.A., Minister
Mrs. J. Graham, Director of Music
Sunday, March 19th, 1972—
9:30 a.m.—Sunday School.
11:00 a.m.—Morning Worship.
THE SACRAMENT OF THE LORD'S SUPPER
We want to be of service. Anyone wishing transportation, please call 543-2343 or 543-2824.



**THE BEST IN DIAMONDS :**
*When you buy a Diamond, you should look for two things — Quality and Value. You are assured of both when you make your selection at our store.*
**WALTER'S JEWELLERY**
Morrisburg Shopping Centre Ph. 543-3014





**DANCE**
*Iroquois Lions Club will sponsor a St. Patrick's Day Dance on*
**FRIDAY, MARCH 17**
*From 9 to 1, at Iroquois Civic Centre*
FEATURING GEORGE BARKLEY'S ORCHESTRA
*Green Beer. — Wet Refreshments*
*Tickets $2.00 per person available from Lions Members, or at the door.*



**LARGE SELECTION OF EASTER CARDS**
*BY HALLMARK — ALSO*
**ST. PATRICK'S DAY CARDS**

**NEW DISPLAY OF LUNCHEON AND BEVERAGE SERVIETTES**
*SEVERAL SIZES IN WHITE, GOLD, AND SILVER DOILIES*

**SPECIAL THIS WEEK**
**GENUINE REDUCTION**
*ON LADIES' 100% POLYESTER*
**DOUBLE-KNIT SLACKS**
REG. 18.00 **NOW 10.98**

**ALLISON IMPORT SHOPPE**
NEW STORE HOURS:
MON. THRU SAT.: 9 A.M. TO 5 P.M. FRI. 9 A.M. TO 8 P.M.
CLOSED ALL DAY WEDNESDAY