THE MORRISBURG LEADER

VOL. 92, NO. 15. MORRISBURG, ONTARIO, FRIDAY, APRIL 16th, 1954 SINGLE COPIES 5c

SUDDEN DEATH OF W. MAX THOM SHOCKS VILLAGE

The village was shocked on Monday to learn of the death of Walter Maxwell Thom, a highly respected resident and universally esteemed insurance adviser to many in this district, which occurred at the Kingston General Hospital. Mr. Thom had not been in the best of health, but had been ill for only a short time, and his death came as a very great shock to his family and host of good friends in the district.

Born in Williamsburg Township in March 1910, he was a son of the late Walter Thom and his wife, Imogene Stuart. He attended the Morrisburg Public School and Collegiate Institute, and following graduation from the latter institution, he became interested in animal husbandry and won the T. Eaton scholarship to the Ontario Agricultural College, Guelph He was a member of the Junior Farmers 500 Club, and later spent some time judging cattle at various exhibitions. Returning to Morrisburg, he worked on his father's farm, and, after the death of his brother, E. Stuart Thom, he carried on a successful insurance business in Morrisburg.

An avid reader all his life, he was well informed on a variety of subjects, and became somewhat of a technical student of the insurance business. His retiring nature was such that only those with whom he came in close contact were fully aware of his unexcelled principles and integrity.

The funeral service was held at his late residence on Thursday at 2.30 p.m. with Rev. John Hardwick, of Knox Presbyterian Church, of which he was a member, officiating.

Interment was made in Mount Pleasant cemetery, Morrisburg. The floral tributes to his memory were numerous and beautiful, and the family also received many telegrams and other messages of sympathy.

Besides his mother, he is survived by two brothers, Harnington, of Toronto and Gordon of Cornwall.

Honorary pall bearers were K. G. MacLuckie, Art Edgerton, Don Robertson, Fred H. Broder, Dwight Becksted, and Carman Casselman.

Active bearers were William Gorrell, Trevor Allison, George Cramer, Douglas McGillis, Harry Meikle, and Willard Steinburg.

Among those attending the funeral from a distance were: Mr. and Mrs. Ernest Moore, Mr. and Mrs. W. J. Rose, Montreal; Petty Officer R. S. Warren, Halifax; Miss Nettie Thom, Mr. and Mrs. Lyle Thom. Mr. Arthur Thom, all of Dunbar; Mr. Robert Lougheed, of Ottawa, representing the Casualty Insurance Co., of Canada; Mr. Carl Donihee of Cornwall Motor Sales, Ltd., Dr. and Mrs. Harry Weagant, of Cornwall; Pat Reynolds, Fire Insurance Co. and Robert Shaw, Union Acceptance Corp., of Ottawa; Leo Milne, of Brockville; Fred Davis, Donald Dick and Dr. T. Cornell, of Cornwall; Mr. and Mrs .William Moss, Mr. and Mrs. Fred Moss, Mr. and Mrs. Herbert Moss of Dickenson's Landing.

CANADIAN WOODMEN OF THE WORLD HOLD ANNIVERSARY

Canadian Woodmen of the World, local lodge no. 337, celebrated their anniversary on April 13th in the form of a chicken supper, held at the New York Cafe, which was filled to capacity. The members sat down to a delicious plate of well prepared chicken and a full course meal was enjoyed. Lodges from Brockville, Chesterville, and Vernon were represented. A representative from the company at London, Ont., in the person of Mr. John Clouston, gave a very interesting address, pointing out the necessity of people working and lifing together in the community in an unselfish spirit. He also praised the progress of the local lodge, which has developed into being the largest lodge of the Woodmen in Eastern Ontario.

Other speakers were Morley Becksted, of Kingston, former representative of this district, also Donald Becksted, local representative of this district, James Vaughn, Council Com mander of local lodge 337, as well as speakers from neighbouring lodges.

At about ' p.m. almost everyone proceeded to the White House Ranch where dancing, round and square, was enjoyed. and where neighbours and friends gathered along with the lodge members to make the evening a very successful and enjoyable event.

FRUSTRATION

At the close of the last meeting of the representatives of the Big Four, the majority decision was that the conference ended in frustration. In the Oxford dictionary the word "frus trate" is said to be archaic. Would that it were true that the active prin ciple was archaic, but it is all too evident in the lives of people and nations.

To enumerae the countless examples of frustration in individual lives, communities, societies, nations and groups of nations would be not only boring but fruitless through recognition and acceptance of common causes.

Perhaps the most insidious and most common cause is selfishness, and to this may be added greed, cowardice, hate, jealousy, lack of honour and justice and the like cares and passions that infest human life.

Quite recently there appeared in somenw spapers, columns in praise of the personages and organizations that have laboured and are still work ing in behalf of child welfare. Too much credit and encouragement cannot be given to such endeavour, firmly adhered to in spite of selfishness and thoughtlessness.

By-Laws are now being passed the results of whih will to a large extent obviate the work of the humane organizations concerned in Child Wel fare.

Then there will be initiated what is called "Daylight Saving Time"; that is a change in the time for sleeping, eating and going to school. This disarranges the children's regular habits so that most younger ones lose sleep, many become neurotic, while listlessness permeates the classrooms, and who an tell how many other disparaging influences, physical and mental troubles ensue through this frustration.

"There is but one law for all, name ly the law which governs all law, the law of our Creator, the law of humanity, justice, equity, the law of Nature and of Nations".—Burke.

—E. S. COONES.

EASTER SEAL CAMPAIGN IS SUCCESSFUL TO DATE

To date nearly $400.00 has been collected in the current drive for funds for Crippled Children, the response of the Morrisburg and Williamsburg residents has been very generous.

If you have not as yet made your donation you may do so by mailing your donation to Mr. M. D. Wilson, or by dropping it in at Wilson's Drug Store.

Below is a list of all donors to date

Williamsburg:

Iden Merkley,Otho Thorpe, R. Diener, G. B. Wingard, Guy Strader, Jonh Wells, Oscar Cougler, Cecil Weaver, Basil Watson, Mrs. M. W. Locke, Howard Saddlemire, Rae Steinberg, Dr. McLaughlin, K. Leyenaar, Russell Miller, J. L. Larocque, G. W. Strader, Mrs. Nettie Barkley, D. A. Short, Edward Barkley, Mrs. Alvie Steele, Douglas Barkley, Jack Coons, Mrs. L. C. Barnley, Hugh Barkley, Bill Hayes, Ora McIntosh, Lorn Barkley, Gerald McMillan, J. Drysta, Mrs. A. J. Casselman Picadilly Theatre, Robert Robert, Roy Herriman, Max Harris Locketon Lodge Hotel, W. R. Whittaker, Graham Garlough, Aden McIntosh, W. J. Deeks, Dwane McIntosh., Abram Barkley, Henry Barkley, Brunt Brothers, Harry Hollister, Archie Lewis, O. J. Wert, E. L. Deeks, Arza Beckstead, Allen Garlough, Renwick Barkley, Strader McIntosh, Keith Schell, Bert Casselman, R. F. Norval, G. L. Barkley, Miss Maude Whittaker, Geo. Weaver.

Morrisburg

Mrs. Angus Murdoik, Parker Locke A. G. Perley, W. P. Allison, Clarke Garlough, Dr. K. A. Blancher, Mrs. Florence Casselman, Miss Enid Cameron, Percy Ouderkirk, Bruce Casselman, Gordon McKoy, Don Shaver, Wm. McNeeley, Ralph Black, Fred S. Broder, E. H. Gillespie, Earl Steinberg, McDonnell's Garage, Miss I. K. Farlinger, Dr. C. A. Louden, Arnold McCourt, Mrs. Jesse Casselman, Rev. Georye Smith, Mrs. Audrey Foster, Frank Smith, Wesley Lapierre, Tom Fraser, Ronald Brown, Mrs. George Montgomery, Kenneth Barkley, Mrs. Henry W. Smith, C. M. Whittaker, Miss Lillian Moore, Wm. L. Allison, Albert Utman, Earl Phillips, Stuart Wallace, Willie Hoy, W. E. Latham, Mason Duval, Connor J. Maguire, Clayton Merkley, J. Harvey Johnston, Wm. Snyder, Rev. W. L. Terrion, Dain Connor, Henry Clark, Willis Sheets, W. G. Black, Levi Casselman. Miss Janet Taylor, David McDonald, A. G. Taylor, Stanley Fetterley, J. H. Aldred, Roy Geach, Morash Foundry Ltd., Mrs. Harold Coyle, Alex Jannack, Orvil Reddick, R. D. Watt, A. E. Nash, Mrs. Frank Serviss, F. A. Graham, R. Funke, G. C. Cougler, Herman VanAllen, Henry Ing, Mrs. A. Flynn, J. W. Robson, K. G. MacLuckie, Donald Rutherford, L. J. Presley, O. P. Snyder, Mrs. Kelly, Mrs. Norman McGillis, Mr. Jack Notman, Linden Barkley, Harvey Beckstead, Morley Casselman, Ray Coligan, John C. Schultz, Elisha McIntyre, George Tindal, Mrs. Herbert Sturgess, George Casselman, Mrs. Ben Carr, James Robinson Miss Winnifred Allison, M. G. Fraser, Eddie Jones, Doug. McGillis, E. Organ, M O. Barkley, P. O. Berkley, Envoy Myers, S. T. Shayler, H. E. Reddick, Chas. Robertson, Alex Hamilton, Martin VanMoorsel, Ben Bowman, T. R. Parker, Lloyd McHaffie, J. W. Foss, H. W. Graham, A. DeBruyne, Mac Colquhoun, Lee Casselman, Mrs. M. Straight, Fred H. Broder, Edson Robinson, Mrs. Ella Ault, O. G. Williams, Miss Jane Dillon, Rev. F. Howald, Erdley Coons, M. A. Campbell, Rev. John Hardwick, M. D. Wilson, John F. Casseman, Miss R. McBean, Mrs. Sam Casselman, Mrs. Ward Gordier, Cras. R. Hummell, Miss Mary C. Allison, Miss Marion Coligan, Walter D'entremont, Mrs. Lillian M. Casselman, Sam Schwerdfeger, Allen Beckstead, Ralph Prosser, David M. Morgan, W. Handewerker, Alex Millward Fred Meikle, Percy Reid, A. H. Armstrong, F. E. Farlinger, Ford's Jewellers, Hugh Shennette, Leland VanAllen, Miss Helen Merkley, Mrs. Ed. Mullin, Mrs. S. G. Casselman, Rev. Maxwell Allan, Miss Grace Merkley, Mrs. W. S. Merrill, Raymond Colquhoun, Arthur Laurin, J. S. McAuley, Pyramid Paper Co., Lloyd Brown. Ronald Hummell, Harold Jones. John Styles. Miss Alice Shannette, H. E. Paull, E. Greig, M. A. Ball.

The Window

The stained glass window of the Church
Was dark and dim.
The quiet figures grouped around
The form of Him
So soon to die, by friend betrayed
For Silver's gleam:
I stepped inside and lo! the sun,
With glancing beam,
Had brought to new and glorious life
The tableau there,
Revealing all their hopes and fears
And secret care.
His love transcends the shameful cross,
The crown of thorn,
His outstretched hand confirms my hope
Of life, reborn.

—Robin Merkley.

MIDNIGHT FROLIC

SUNDAY NITE

Starting at 12.01 a.m.

WHITE HOUSE RANCH

W. M. S.

The regular monthly meeting of the W M. S. of the United Church met in th eChurch on Thursday, April 8th, 1954, being the Easter Thankoffering meeting. All the sister societies attended the meeting.

Mrs. Morgan, the president, opened the meeting with hymn 98, followwith prayer by Mrs. Reddick.

Mrs. Morgan welcomed the visitors and sai dwhat a privilege it was to have the opportunity to entertain them again.

The meeting was turned over to Mrs. Merrill. This part opened with hymn 86. Envoy Meyer of the Salvation Army read the Scriptures and gave a beautiful word picture of the Disciples at the Sepulchre on Easter mroning.

Prayers were offered by Mrs. Bert Casselman of the Lutheran Church and Mrs. Larmour of the Robertson Society.

Mrs. Grant of the Pentecostal Church, gave a delightful solo.

Mrs. Parker of the Anglican Church gave a beautiful Easter reading, which was enjoyed by all..

Mrs. Smyth, Mrs. Utman and Mrs. Graham were in charge of the offering. Mrs. Morgan gave the dedicatory prayer "We give Thee but Thine Own".

Mrs. Merrill introduced the guest speaker, Mrs. Holtby of Ottawa and Montreal Presbytry Branch. Her topic was "Stewardship" which involves not only possessions, but also in a Christian life ought to extend to one's time, talents, opportunities and our home life. Mrs. Holtby's address left all feeling they would try and live a better life in the future.

Mrs. Merkley of the Presbyterian Church, gave a lovely solo. Six little girls of the Mission Band, sang very sweetly.

Mrs. George Smith thanked everyone who had helped to make the meeting so enjoyable for all. Everyone was invited to the S. S. room for a social hour, and closing hymn was no. 762. Mr. Allan closed with the Mizpah Benediction.

Thanks for the delightful social hour and the lovely lunch served, were expressed by Mrs. Parker for the Anglican Church, Mrs. Kinkaid for the Presbyterian Church, Mrs. Grant for the Pentecostal Church, and Mrs. Schultz for the Lutheran Church. Mrs. Crowder accepted the thanks and said what a pleasure it was to have representatives of all these churches present.

RED CROSS BLOOD CLINIC AT BROCKVILLE NEXT WEEK

The local Red Cross has for its immediate objective some fifteen to twenty donors who will go to Brockville for the blood clinic (for gama globulin, the polio preveitative, processing) on April 21st. It is felt that this effort should be a continuing force for the good of the community. With this object in mind, each organization in town is being asked to delegate one or two of its members to a permanent Red Cross Committee Through them the Red Cross hopes to be able to organize every man and woman in town to supply blood when it is needed for sick and injured members of the community. There is a great deal to be said for the idea of blood brotherhood of ancient times. Now that we are learning more and more about this wonderful living fluid that blood is, there will be greater and greater demand for it, and organizations for its collection and distribution will become as much a public health necessity as sewerage and chlorinated water.

Let us all work together under a voluntary central direction for the good of our community. Let's give the Red Cross our whole-hearted support now and in the future too.

IROQUOIS LADY DIES IN KINGSTON HOSPITAL

There passed away early this (Friday) morning at Kingston General Hospital a well known and highly respected resident of Iroquois, and a faithful employee of the Bell Telephone Company for many years, in the person of Miss Gertrude Marcellus. She was a daughter of Mr. John Marcellus of Iroquois, who survives and the late Mrs. Marcellus. Also surviving are four sisters, Mrs. J. A. McGruer (Belle) of Williamsburg; Mrs. Donald Merkley (Doris) Mrs. Charles Burns (Helen) and Mrs. William Knox (Ruth) all of Iroquois.

Funeral service will be held Monday at 2.30 p.m. in the Iroquois United Church.

Miss Marcellus had a great many friends throughout the district, who will learn with sincere regret of her passing.

NEWS FROM THE WINCHESTER THEATRE

Playing Thursday, Friday and Saturday, April 15-16-17 is a Double Bill "Lady in the Iron Mask" and "Fort Ticonderoga". These two features make up a super action show with color historica, story and romance. Fort Ticonderoga stars George Montgomery the noted Indian agent and this time featured as an officer in the famous Roger Rangers, led by Lord Jeffrey Amherst. Fort Ticonder oga and the Indian French garrison was the last strong post protecting French Canada. The setting for the picture is only a short distance into the United States, and the scenes show the fiery battles which were part of two great centuries "growing up". Lovely Jane Vohs, a 5 ft., 6 " blonde beauty co-stars with Montgomery in this feature. Color by Technicolor.

"The Lady in the Iron Mask" starring Louis Hayward and Patricia Medina is based on an Alexander Dumas story. The setting is a castle in the 17th century, where two mem bers of royalty fight to rule. One of the twin sisters must wear the iron mask unless rescued. Allan Hale Jr., and John Sutton also star in colos feature from the gallant days.

On Monday, Tuesday and Wednesday, April 19-20-21, we present the fifth in a series of Jemes Stewart "hits". Do you remmber "The Broken Arrow", "Winchester 73", "Harvey" and "The Bend of the River"? Now our screen brings you "Thunder Bay" filmed on the actual location in the Gulf of Mexico. The oil drillers were accused by the fishermen of destroying the fish by floating oil. Each fight for their rights. James Stewart, million dollar stutter and slow drawl are very amusing in this feature. Co-starred with Stewart are Jo-Ane Dru, Dan Duryea and a newcomer, Marcia Henderson.

Don't miss this picture, for we believe that it will please a large crosssection of our audience more than any in April. It has color and action.

COMING SOON to the Winchester Theatre, for one whole week "THE MARTIN LUTHER STORY".

USE SUPERTEST IT'S POWER-PACKED

MADE-TO-MEASURE SUITS FOR SPRING

100% PURE WOOL! 100% VALUE!

GABARDINES & WORSTEDS



You'll have to see these Fabrics to appreciate the Value! They're not just gabardines and worsteds, but rich, lustrous 100% wool cloths that resist creasing and wear. Come in and see them. Pick your favorite colour and let us measure you for a suit, cut by hand and tailored for you alone. How much? Only

$47.50
$57.50
$69.50
$75.00

LARGE ASSORTMENT OF PATTERNS TO CHOOSE FROM
A SPECIAL LOT OF MEN'S SUITS — with FREE TOPCOAT TO MATCH $32.95

SAVERS'

MORRISBURG, ONT. TELEPHONE 228

Quality Foods at DOMINION

MAPLE LEAF SHANKLESS Lb.
PICNIC HAMS 55c

Serve with Ham or Poultry—OCEAN SPRAY
JELLIED CRANBERRY SAUCE, 16 oz. tin 25c

CHOICE QUALITY AYLMER
FRUIT COCKTAIL, 15 oz. 27c

CRISPIE
SWEET MIXED PICKLES, 16 oz. jar 35c

SPECIAL LOW PRICE —ST. WILLIAMS PURE ORANGE
MARMLADE 29c
24 oz. Jar

SPARKLING DRY
DOMINO GINGER ALE, 30 oz. bottles ..... 2 for 27c

FOR EASTER BAKING
FLUFFO SHORTENING, lb. 28c

McLAREN'S PIMENTO
STUFFED OLIVES, 8 oz. Jar 49c

FLORIDA NO. 1 GREEN PASCAL
CELERY 2-25
TENDER, CRISP, TASTY, Size 36's

GEORGIA NO. 1 NEW
GREEN CABBAGE, for Hot Meals & Cold Salads, lb. 7c

CALIFORNIA EXTRA FANCY—New Crop Just Arrived
FRESH ASPARAGUS (Treat the Family), lb. 29c

Values Effective at Dominion Stores Ltd., April 15 to April 19

THE FARM FRONT

by John Russell

Believe it or not, calves can stand a lot of cold. In fact it's claimed that they do better outside than if you keep them cooped up in a warm barn.

* * *

Dairy cows can take the cold — we've seen that from the way they produce and stay healthy in open sheds.

* * *

Now comes word from Idaho that the same is true for calves, even in cold climates. For two years Idaho scientists have compared open-shed runways, where calves aren't pampered, with two common types of indoor pens.

* * *

Twelve Holstein calves in individual 6' x 45' open-shed runways were compared with two other groups of 12 in indoor pens, from the time they were three days old until they were 57 days of age. Here's why the runways come out best:

* * *

Took less bedding. Each open-shed calf needed only 32.7 pounds of bedding for the winter. Those in indoor pens with wire floors above concrete took 52.2 pounds apiece, and the group indoors on dirt took 86.2 pounds.

Big reason for the saving in the open runways is that the calves were fed hay and water-ed from covered bunks at the open end of the runway. They got grain at the shed end. When they got all three in the shed, they spilled water and messed up the bedding.

* * *

Calves gained more. Open-shed calves gained an average of 62.7 pounds, compared with 59.8 pounds for those on wire flors inside, and 55.6 for calves in dirt-floor pens.

* * *

Less labor. Daily chore time to feed, bed, and clean out the manure averaged only three-and a-half minutes per day for each open-shed calf. It took five minutes apiece for those on concrete; six minutes for those on dirt floors.

* * *

Calves were healthier. Only two of the open-shed calves had scours, as compared with five on wire floors, and seven on dirt. Seven of the calves on dirt floors, and six on concrete in the indoor pens were sick or unthrifty, against only four in open shed.

* * *

"Solid partitions between the runways are important," warns D. L. Fourt, head of Dairy Husbandry at the University of Idaho. "They give the calves protection from drafts, and prevent earsucking — therefore, prevent frozen ears."

* * *

Another study of calf losses in Idaho shows that dairymen who were pampering their calves in barns had the highest losers. So it looks as if it pays to let calves rough it, as long as they're dry, protected from strong winds, and kept separated.



New Winter Fair President — S. G. Bennett, M.C., Toronto industrialist and one of Canada's leading Scotch Shorthorn cattle breeders, who was re-elected president of the Royal Agricultural Winter Fair at the annual meeting on Wednesday, March 24. Mr. Bennett is President of Beardmore and Company, and a Vice-president of Canada Packers Limited, as well as being a director of several important companies. After graduating from the University of Toronto, he went to Oxford to study Political Economy; from there he joined the Royal Engineers, with whom he served with distinction from 1914-1918. After the war he was on the Engineering Staff of the University of Toronto for six years before entering business.

Famous Painter Who Eats Ants

Among distinguished Australians who were invited to Canberra, the Australian capital, to meet Her Majesty Queen Elizabeth II is Mr. Flying White Ant. Mr. Flying White Ant is the famous aboriginal painter, Albert Namatjira, from Central Australia. The "Albert" he got from the missionaries: "Namatjira" is his tribal name and means "flying white ant."

Albert Namatjira, who is fifty-one and the father of five sons and three daughters, all full-blooded aborigines like himself, is one of the world's most successful painters.

He makes $7,500 a year and his pictures have been bought by many big galleries. Three paintings by him are owned by Her Majesty the Queen.

Twenty years ago, Namatjira was a camelboy in Central Australia, employed by white men and earning a few shillings a week. He is a member of the Arunta tribe, considered by scientists to be one of the most primitive races in the world. They live in crude shelters made of the branches of trees and hunt game with spears.

To the Lutheran mission station at Hermannsburg, eighty miles from Alice Springs in the heart of Australia, came a white painter, Rex Battarbee. He had been painting the vividly coloured desert country — the purple mountains, red sandhills, gnarled rocks and twisted trees. Namatjira saw the white man's paintings, was filled with the ambition to became a painter, and asked for lessons.

Battarbee agreed and got a tremendous shock. Namatjira was a born painter—a genius. In two weeks he learned all that the white man could teach him. Excited at his discovery, Battarbee took some of the aborigine's watercolors to Adelaide and showed them to a famous Australian painter.

"Should he come to Adelaide for lessons?" Battarbee asked.

"No need at all," said the famous painter. "He knows everything now."

Fame and money followed quickly. In 1938, forty-one water-colors by Mr. Flying White Ant were exhibited in Melbourne and sold within a few days. Within a few years he was making $3,000 a year from his paintings, and today the figure is about $7,500.

With wealth nearly came disaster to Albert Namatjira's health. Desert aborigines have mainly a meat diet, and in consequence they are lean and wiry people. Namatjira began to eat the white man's food with lots of flour and sugar. He put on weight rapidly and in no time his weight was up to eighteen stone. His immense bulk affected his heart badly. Doctors shook their heads over him, gave him only a few years of life, and the quality of his landscape paintings fell off.

Albert cured himself. He went back to his aboriginal diet and cut out flour and sugar. He also took to eating honey-ants. These Central Australian ants gather honey from flowers and shrubs.

This honey is stored in the bodies of some of their fellows. These reservoir ants hang by their front legs from the walls of ant galleries and have huge distended bellies, about the size of a cherry. Worker ants are responsible for bringing the honey to the nest and feeding it to these luckless storage ants.

Albert Namatjira ate several pounds of these ants daily and they cured his heart trouble. He is now several stones lighter and in excellent health. "I always feel well when I keep to my diet of honey ant," he says.

Wealth has brought gains to the former camel-boy. He has been able to build a white stone house near the mission for his family and to save money for a block of land on which he hopes to set up his sons as cattle men.

But money also brought problems. Aborigines have a simple communal life in which all material possessions are shared. For several years most of Albert's earnings went in buying food and clothes for his numerous relatives. In one year about $3,500 went that way — almost Albert's entire earnings.

He didn't mind. He had been brought up that way—what was his, was his tribe's. He just went on painting.

But he began to worry when his two elder sons didn't seem to have any more ambition than to visit aboriginal camps, in Central Australia, driving a truck that Albert had bought, and running him into bills of $1,200 a year for petrol and repairs.

Luck took a hand. His sons smashed the truck up badly and Albert hadn't enough money at the time to repair it. His sons and their friends began to look for work at the mission.

Namatjira is unspoiled by success. He is a fine-looking man with great natural dignity. His example has inspired other aborigines of the tribe to become painters and to-day there are half a dozen of them who are doing fine work—and selling at good prices.

This fabulous success story, culminating in the aborigines genius being presented to Her Majesty the Queen, might never have happened at all if a soldier in World War I had not had exceptionally keen eyesight.

Rex Battarbee, the white painter who discovered Namatjira, served with the Australian forces in France and during the battle of Bullecourt was so severely wounded that he was left for dead for two days in no-man's land.

He was about to be tossed into a grave when a member of the burial party noticed a slight flicker of an eyelid. Batterbee was put on a stretcher and taken to a hospital, where he recovered after two years and, in due course, went to Central Australia on a painting trip.

Nail a strip of leather belting along one side of your wooden wheelbarrow, leaving loops of leather to hold garden tools.

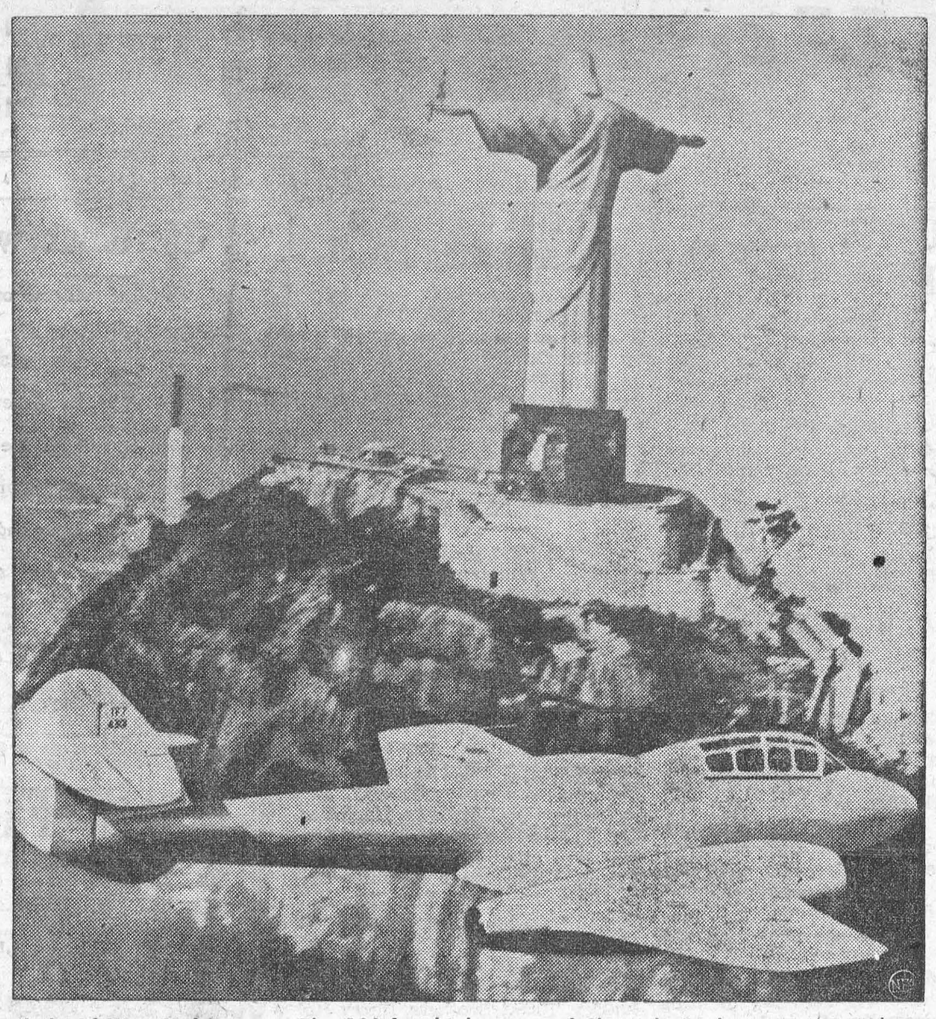

Symbols Of War And Peace — The 100-foot-high statue of Christ the Redeemer towers above a Brazilian air force Gloster Meteor as it circles Corcovado Park at the harbor entrance to Rio de Janeiro, Brazil.



Radio Astronomy Pioneers — Edward Lilley, right, and David S. Heeschen, stand next to the dish-shaped parabolic antenna which helped win them doctorates in astronomy from Harvard University. The device is built of wire mesh, is 24 feet in diameter and cost $100,000 to build. The young scientists use the radar-like equipment instead of the more conventional telescope to do their star gazing.

TABLE TALKS

by Jane Andrews

Most of us have our favorite cake recipes — tried and trusted standbys that always "come out right."

However, sometimes it's a good idea to give these favorites a slightly different touch, and an easy way to do it is by adding a topping that's either **BAKED** or **BROILED.**

Just leave your freshly-baked cake in the pan, then spread frosting on the cake. and broil 5 to 6 inches from heat; or place topped cake in hot (450°) oven 6 to 8 minutes — a longer time will dry out the cake. Toppings brown very quickly during broiling — better watch them carefully. These recipes fit a 9-inch round or square cake.

FRUIT-NUT FROSTING

2 tblsp. butter
⅓ c. brown sugar
2 tblsp. cream
⅓ c. mixed candied fruit
⅓ c. blanched, silvered almonds
⅓ c. coconut
⅛ tsp. salt

Cream the butter and sugar together. Add cream, fruit, almonds, coconut and salt. Mix lightly and spread on cake. Broil until bubbly and glazed, 3 to 5 minutes.

* * *

PEPPERMINT CANDY FROSTING

¼ c. confectioners sugar
¼ c. flour
⅛ tsp. salt
2 tblsp. soft butter
2 tblsp. cream
½ c. crushed soft peppermint candy.

Blend sugar, flour, salt, and butter together. Add cream and candy. Mix well. Spread mixture over cake. Broil until mixture begins to brown, 2 to 4 minutes.

* * *

COCONUT HONEY FROSTING

2 tblsp. soft butter
⅔ c. dry shredded coconut
¼ c. honey
1 tsp. grated lemon rind
⅛ tsp. salt

Spread top of cake with butter. Combine coconut, honey, lemon rind, and salt, and blend well. Spread over cake. Broil just long enough to toast coconut lightly, 2 to 4 minutes.

* * *

CHERRIES ROYAL FROSTING

¼ c. confectioners sugar
½ tsp. ginger
3 tblsp. flour
⅛ tsp. salt
2 tblsp. soft butter
12 Marshino cherries, drained and chopped

Blend sugar, ginger, flour, salt, and butter until evenly crumbled. (A pastry blender or fork works fine here.) Stir in cherries. Spread mixture over cake. Broil until mixture begins to bubble, 3 to 4 minutes.

Modern Etiquette

Q. Is it proper to use ruled paper for social correspondence?

A. This usually makes a bad impression and it is better to avoid using it. If you have trouble writing in a straight line, buy the black-ruled paper which fits under the note-paper. These are called guides, and can be purchased in any stationery store.

Q. When is the proper time for guests to arrive at a church wedding?

A. From a half-hour to not later than five minutes before the ceremony. All guests should be seated before the parents of the bride and bridegroom arrive.

Q. When ice cream is served on pie, should the ice cream be eaten with the spoon?

A. No; the fork should be used.

Q. When a girl is walking along the street with a man and he speaks to someone she doesn't know, should she speak also?

A. She should smile and nod her head. This holds true also for the man, should she speak to an acquaintance.

Q. Should one always change his fork over to the right hand after cutting off a portion of meat with knife and fork?

A. This is known as "zig-zag" eating, and is not necessary. It is better to be able to use either hand interchangeably while eating.

Q. Is it necessary to send a gift when one is invited to a church wedding, but not to the reception?

A. In this case, it is not necessary. Only an invitation to the reception requires a gift.

Q. If no individual butter knife is provided at the dinner table, should the meat knife be used for this purpose?

A. For spreading butter on bread, yes. But when one is putting butter on potatoes or vegetables, then the fork should be used.

Q. Should a young married woman identify herself over the telephone to a social acquaintance by saying, "This is Sharon Martin," or, "this is Mrs. David Martin"?

A. "This is Sharon Martin."

Q. Should the man or the woman make the move to stop for conversation when they meet each other on the street?

A. It is up to the man to do this.

Q. If a woman is seated in a streetcar or bus, and another woman carrying a baby is standing, should she offer her seat?

A. Yes; and if there are any men seated nearby, they should be extremely embarrassed for their lack of good-breeding.

When you send a letter to a convalescent child, write your message in large letters on cardboard; then cut it up, jig-saw puzzle fashion. The invalid will enjoy putting the letter together to read.



Hair It Goes! — The 42-inch tresses of pretty Helen Korovoff fall prey to a barber's scissors in San Francisco. Miss Korovoff, immigrated four years ago from Harbin, China.

The GREEN THUMB

by Gordon Smith

Transplanting

When small, practically any plant can be moved if we observe a few simple rules. The main thing is to keep the roots away from the air and to cover quickly and firmly with fine moist soil. Watering during and immediately after transplanting is essential, unless the soil is very moist. Also if possible, supply a little shade for the first few hours or a day or two. With big things like trees and shrubbery, it is advisable to tie trunks or main stem firmly to a stake to prevent the wind loosening. If there are only a few things to move, one should do the job in the evening and preferably when there is no wind. Above all it is most important to cover the roots well and keep the soil firmly pressed around them. To speed growth and lessen the shock of moving it is a good plan to sprinkle a little chemical fertilizer around but not actually touching the roots.

Spread Out

One very common mistake of the beginner, is to plant all seed on a single afternoon and just as soon as the first fine days start. This is risky and foolish. It is risky becaue a later sharp frost may ruin all tender growth. It is foolish because if it escapes frost all the flowers will come out early or the vegetables will all be ready at the same time. With the latter especially it is advisable to spread sowings, so that the harvest may be spread out also. Experienced gardeners make a regular practice of planting such things as carrots, beets, lettuce, beans, spinach, radish, etc., at least three times about two to three weeks apart. To further spread the harvest, they will also use early, medium and late varieties. In Canada as in Europe, there is no good reason why the vegetable garden should not yield continually from early summer until late fall. And the same goes for most annual flowers, too.

Finer the Better

There is nothing the average seed likes better than a bed of finely worked soil. Of course moisture and fertility will be necessary, too, but it is almost impossible to over-emphasize the importance of having the soil fine. Especially is this so when seed to be sown is tiny like that of lettuce, carrots, alyssum or portulaca. If the seed bed is coarse and lumpy it will be impossible to keep out air and either the seeds will not germinate at all or they are liable to produce only weak plants. It will pay well to run rake or cultivator through a few extra times.

Just to make sure of a fine seed bed for vegetables like carrots and lettuce and particularly where the land is heavy, many gardeners scoop out a shallow trench along the row and fill in with some specially prepared fine loam or humas. The improvement in germination, where this extra precaution is taken, will be astonishing.

Power Saves Labour

Where one has more than the average sized lot, a g rden tractor and a power lawn mower will save a lot of time and hard work. These machines are not expensive and, given a minimum of care, they will last for many years. They will do the work at least five times faster than by hand. It is a mistake to purchase too large equipment, especially in tractors. The smaller types are much more easily handled. Experienced gardeners also advise buying more and smaller power units, rather than a big tractor with a lot of attachments.

Glorify Leftover Chicken in Curry Casserole

BY DOROTHY MADDOX

TENDER hunks of young chicken left over from yesterday can reappear glorified in this unusually good dish. It's actually a meal-in-a-dish and needs only a spring salad, some crusty bread and a fruit dessert to round out a gala menu.

Chicken Curry Casserole
(Makes 4 to 6 servings)

One-third cup uncooked rice (1 cup cooked rice), ½ cup nonfat dry milk powder, 3 tablespoons flour, ½ teaspoon salt, ¼ teaspoon pepper, ½ teaspoon curry powder, 1½ cups water, ¼ pound processed shredded Swiss cheese, ¼ cup finely chopped pimiento, 1 (10-ounce) package frozen broccoli, cooked and drained; 1½ cups cooked, diced chicken.

Cook rice as directed on package. Combine nonfat dry milk powder, flour, salt, pepper and curry powder. Sprinkle over surface of water in top of double boiler. Beat with a rotary beater until blended. Cook over hot water, stirring constantly, until thickened.

Add half of the shredded cheese. Continue to cook until cheese has melted. Stir in pimiento. Combine sauce, broccoli and chicken. Blend well. Pour into a 1½-quart casserole.

Top with remaining shredded cheese. Cover and bake in a slow oven (325 degrees F.) 30 to 35 minutes or until thoroughly heated. Serve immediately.

The curry recipe and this one for baked eggs with cheese are made with nonfat dry milk. A 1-pound foil-lined package will yield 5 quarts of fluid nonfat milk.

Baked Eggs With Cheese
(Makes 6 servings)

One-half cup nonfat dry milk powder, 1 tablespoon flour, 1 teaspoon salt, ¼ teaspoon pepper, ½ teaspoon paprika, ½ teaspoon dry mustard, 1 cup water, ¼ pound process shredded cheese, 6 eggs, 2 slices buttered bread, cubed.

Combine nonfat dry milk powder, flour, salt, pepper, paprika and dry mustard. Sprinkle over surface of water in top of double boiler. Beat with rotary beater until just blended. Cook over hot water, stirring constantly, until thickened.

Stir in shredded cheese. Continue to cook until cheese has melted. Place one egg in each buttered custard cup. Pour cheese sauce over egg, and top with buttered bread cubes. Place custard cups in baking pan. Pour hot water into pan to depth of 1 inch.

Bake in slow oven (325 degrees F.) for 30 to 35 minutes or until eggs are set and knife inserted in center comes out clean. Serve at once.

Note: In addition to extra nutrition the nonfat dry milk also makes omelets fluffier, the home economists report.

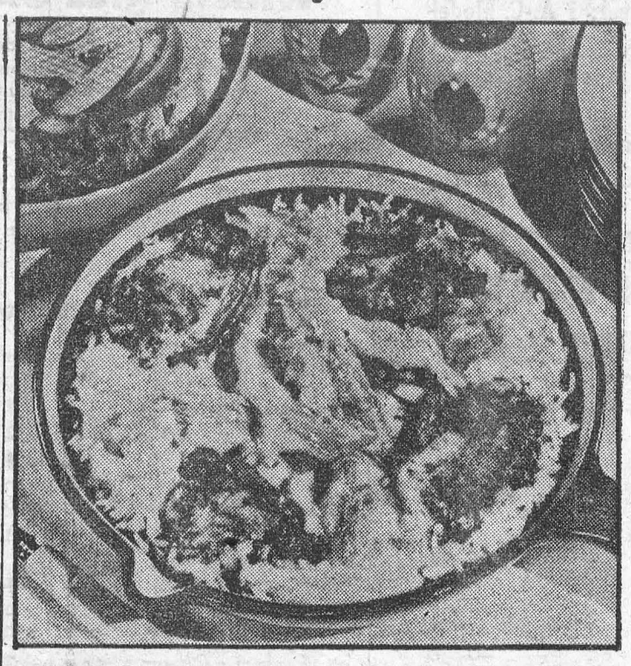

Leftover chicken prepared in curry casserole makes a delicious, one-dish meal that everyone will enjoy.



Have A Light — One usually gets light from electric lamps, but not Sharon Lee Brumley. She's using a new infrared lamp to light her cigaret. Radically different from previous infrared lamps, the new unit uses a quartz tube instead of a glass bulb. It is being manufactured by General Electric who claims it'll be used for heating, baking, cooking and drying.

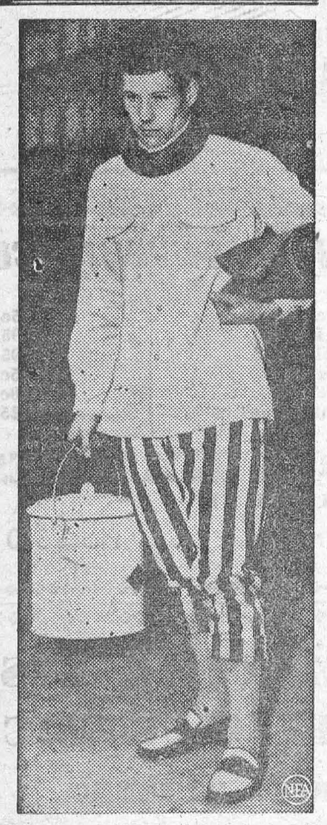

New Look — Berlin's new look in men's clothing means that the German male will get more attention if they start wearing this suit. Called the "House Suit," it has a loose-fitting yellow cord-velvet shirt and three-quarter length poplin trousers in black and gray broad stripes.

Dead Whale Causes Trouble A-plenty

"A whale of a problem" recently faced the police chief of Roanne, in Central France. He received an order from headquarters: "Arrest and hold Jonah."

Jonah is a 50-ton whale that has been dead for at least 14 months. But it brings in $3000 a week to its owners as a travelling sideshow. In Paris huge crowds used to flock to see the great mammal. Elsewhere, they are still flocking to see Jonah.

When Jonah was first landed in Norway, he had more than 1,500 gallons of formaldehyde pumped into him. This was, however, not enough to prevent him from "going off."

Now, with refrigerating machines installed in his belly, Jonah is one of the best preserved whales. But he must still have daily injections of preservatives.

Two of the men exhibiting him quarrelled and went to court about which of them really owned Jonah, with the result that the magistrate at Clermont Ferrand ordered "Jonah's seizure. Hence the police chief's dilemma.

The police station at Roanne has no cell big enough to hold Jonah, and the chief would be unable to give him his daily dose of preservative. Now the court usher is said to be travelling the district with Jonah, till its ownership is decided.

Too Bashful To Attend Own Wedding

Everything was in readiness for the smart young soldier's wedding to his lovely little fiancee. In the flower-decked church were gathered members of both families and friends.

"How attractive she looks!" murmured some as the bride entered the church, punctual to the minute. There was the usual hush of expectancy.

The minutes passed. There were whisperings — whisperings which grew louder as it began to look as though the bridegroom was not coming.

Where was he? Was he ill? Had he changed his mind?

Then a messenger brought the news that the bridegroom had vanished from his Midlands hotel about forty minutes before the ceremony was due to start.

For more than an hour the worried bride, near to tears, waited for the missing groom. He did not come. The wedding and reception were cancelled.

What was the reason for that young man's non-attendance at his wedding only a few weeks ago? Shyness—yes, plain shyness!

"I was just bashful," he said later. "So I didn't turn up."

Overcoming his bashfulness, he went along and saw his puzzled and disappointed sweetheart next day. Together they walked in their local lovers' lane, and soon the bashful bridegroom was discussing a new date for the wedding.

It was, of course, no isolated case of wedding "nerves." Many a young man's courage has failed him at the last moment — even when he's got as far as the church door — and he's turned tail and bolted rather than face the responsibilities of married life. Often, it's merely the idea of going through the wedding ceremony — as the object of all eyes—that makes a prospective groom's nerve fail him at the eleventh hour.

Shy folk do the queerest things because of the self-consciousness which constantly afflicts them.

A titled woman, whom no one suspected of being at all sensitive, caused a sensation on the day she was due to launch a new steamer in the north of England.

As the moment approached for her to dash a bottle of champagne against the vessel's side, she turned to an official and said: "It's no good. All these people watching me make me nervous and I'm quite overcome with shyness. I can't launch the ship."

Before the astonished official could reply, she had run from the launching platform and disappeared. The launching was postponed and later performed by a local big-wig.

Shyness led to a Southend clerk committing suicide.

Before putting his head in a gas oven, he wrote to his sister: "I can't stick this shyness any longer. I have always been lonely right from a kid . . . It is my own fault for being shy.

"That is why I never had a girl. I could never get to know one because of my shyness. The evenings I have gone out have all been camouflage.

"Not once a month have I ever spoken to anyone. If I meet a strange man or a strange woman, my brain ceases to function and I can hardly utter a sound. I just cannot think of anything to say so I sit and smile inanely and everybody says 'How quiet you are.' "

The shy man's letter concluded: "I've always longed for a wife and a home, but I shall never get one if I live to be a hundred—I'm too shy. For a man to get to my age (37) and say that he had never taken a girl out, means that he never will."

So extraordinarily shy was Lord Lyons, British Ambassador to France in the 1870's that he never dared to look any of his footmen in the face.

He usually dined alone and he used to remember his footmen's names by memorizing the contours of the calves of their legs!

The philosopher, Henry Cavendish, was at time almost paralyzed by shyness. His housekeeper had to receive his orders by notes which he deposited on the hall table.

As for pretty women, they scared him. It chanced that several of his household servants were rather comely. So, in the seclusion of his study, Cavendish wrote the following remarkable note to his long-suffering housekeeper: "I am afraid I am afraid I must ask you to make and strictly enforce this rule—that if one of the female servants even accidentally crosses my path, she must be instantly dismissed."

Another terribly shy but famous man who could never overcome his bashfulness was Christopher Smart, the English poet who went mad. He was once reluctantly persuaded to introduce his handsome wife to a certain powerful lord and patron.

He did so, timidly. Then, almost overcome by shyness, he darted from the house without hat or coat, leaving his embarrassed wife to explain his affliction.

One of the early Dukes of Portland was so shy that when he went out walking in his park he always carried an enormous umbrella, which he put up hurriedly even on a sunny day if a stranger came near.

A man of genius who cured his shyness was the nineteenth-century wit, Sydney Smith. Asked how he did it, he replied: "It was not long before I made two very useful discoveries. First, that all mankind were not solely employed in observing me—a belief that all young people have — next that shamming was of no use, the world was very clear-sighted and soon estimated a man at his right value. This cured me of shyness."

Today we are less shy, although some psychologists declare that on the whole men tend to be more shy than women in the presence of the opposite sex.

One expert told me: "The shyness you see in some teenagers today springs from an intense desire to delight and impress and interest other people. One way to prevent this is for their elders never to snub them in public."

CROSSWORD PUZZLE

ACROSS

1. One of the founders of Vermont
6. Sailor
9. Belgian commune
12. Not tight
13. Unclose
14. Scottish cap
15. Make amends
16. Opposite
18. People of an ancient race
20. Uneven
21. Lifted
23. Tailor
24. Sea eagle
25. Things that must be done
27. Wooden pins
29. Study
30. Ages
34. Dresses up
37. Night before
38. Frightened
41. Football team
43. Sign of the zodiac
44. Wear away
45. Table dishes
47. Flinch
50. An enzyme
51. Catnip
53. City in Illinois
54. Masculine nickname
55. Daily
56. Coarse grass stems

DOWN

1. Wing
2. Piece of ground
3. Rising threateningly
4. Ancient slaves
5. Required
6. High pointed hills
7. Imitate
8. Idolize
9. Razor sharpener
10. Out of date
11. Mohammedan noble
17. Obliterate
19. Pointed out
21. Ribbed cloth
22. Exist
23. Main meal
26. Pedal digit
28. Frolic
31. Vengeance
32. Hail
33. Japanese coin
35. Take offense at
36. Not so rapid
38. Spirit of evil
39. Jar
40. Ventilated
42. Ancient Roman official
44. Discover
46. Ne (comb. form)
48. Famous Castilian hero
49. Being

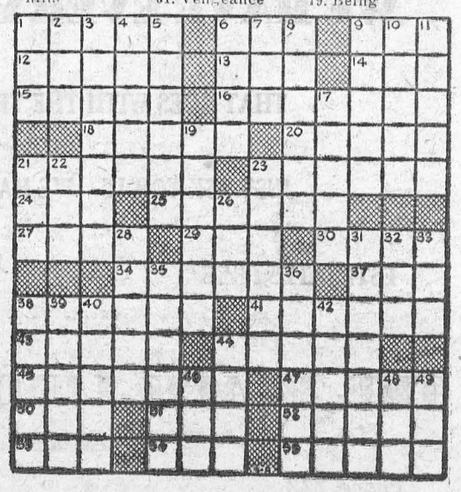

Answer elsewhere on this page.

The SUNDAY SCHOOL LESSON

R. Barclay Warren, B.A., B.D.

Betrayal and Crucifixion
John 19: 17-30

Memory Selection: And I, if I be lifted up from the earth, will draw all men unto me. John 12: 32.

The events climaxing in the crucifixion are related in more detail by the four gospel writers than any other part of our Lord's life. The name of the betrayer, Judas, carries with it a distinct meaning to this day. In a meat-packing plant in Toronto, the black steer who leads the others to the place of slaughter and then steps safely aside is called Judas. But the man Judas did not escape. The man who had stolen from the small funds of the group and had now sold his Lord for thirty pieces of silver died by his own hand.

Jesus Christ was kingly in his death. Instead of invoking curses upon his cruel enemies he prayed for them. For his mother, Mary, he made provision for a home with his beloved disciple, John. It was a hard day for Mary. She was not divine as her Son. She was human. Jesus was divine and human. He was begotten of the Holy Ghost and the virgin Mary. Jesus did not forget his mother in the hour of death.

While he hung on the cross he forgave the dying thief. Then he gave his life to redeem all mankind. Some people revolt at the thought of Christ's blood being shed for us. Certainly the scene is not a pleasant one. But man was lost because of sin. Only one who was sinless and devine could provide redemption. The life is in the blood. Jesus gave his life for us. He could have destroyed his enemies but instead he chose to destroy the enmity in our hearts by manifesting his love in dying for us. But the story is not finished at the cross. The proof of his redemption of sinners lies in his resurrection three days later.

Let us remember that his death for us will not avail for us individually unless we confess our sins and trust in Him as our Lord and Saviour.

(Upside down to prevent peeking)

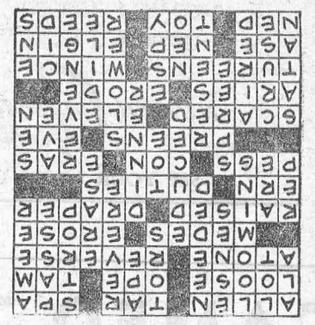



Oddities In Eatery — Snake skins, balloon fish and almost every other conceivable oddity decorate the walls, ceilings and shelves of "The Best Place for the Worst Food" in Shepperton, England. Owner Tom Leonard, shown above with some of the curios he collected from all over the world, says his restaurant has had the same menu for five years, and the customers continue to flock in — not so much to eat as to gaze.

1 New Farmall Super 'C' Tractor, Special Price; 2 Mc.-Dg. 10 x 20 Tractors on Steel; 1 M.-H. 20 x 30 Tractor on Steel; 1 Mc.-Dg. F-14 Tractor on Steel; 1 A.-C. Model 'B' Tractor on Rubber; 1 Ford-Ferguson Tractor with Cultivator; 2 General Tractors; 1 Cub Tractor; 1 Bronco Tractor; 1 W-4 Used Tractor; 6 New 15-Marker Tractor Disc Drills, Special Price; 3 Fertilizer and Lime Distributors, Special Price; 1 New 13-Marker Disc Drill, Horse Hitch.

FULL LINE OF OTHER SPRING MACHINERY

ROSS H. BECKSTEAD

WILLIAMSBURG, ONTARIO



All over the world

Important News is breaking Every Day

Your way of living your cost of living is influenced and altered by events which happen in other parts of the world

In London . . in Washington . . in other world capitals . . men and women are making laws . . . saying things and doing things which affect your life

The Toronto Daily Star brings you the news of the world . . . the day the news happens . . . and the latest news pictures

Have The Toronto Daily Star delivered to your home. This big, bright, enterprising newspaper will keep you in touch with what's going on everywhere.

Delivered by Carrier 30c a week	Mail Subscription Rates	Any Address
	1 month	$ 1.25
	3 months	3.50
	6 months	6.50
	1 year	12.00

Address Circulation Dept., Daily Star
80 King St. W., Toronto

The TORONTO DAILY STAR

MALATHION

the newest, most promising

INSECTICIDE

gives 4 big advantages:

1-HIGH INSECT TOXICITY
2-LOW MAMMALIAN TOXICITY
3-COMPATIBILITY IN THE SPRAY TANK
4-QUICKLY DISAPPEARING RESIDUES

NORTH AMERICAN Cyanamid LIMITED

SEE YOUR LOCAL FARM SUPPLY STORE M4-1

CAMEO THEATRE

EVENING SHOWS 7.30 and 9.30 P.M.

MATINEES ON SATURDAYS AT 2 P.M.

Fri., Sat.—

THUNDER IN THE VALLEY

Lon McCallister, Peggy Ann Garner

Mon., Tues., Wed.,—

SO BIG

Jane Wyman, Sterling Hayden

Thurs., Fri., Sat.—

WAR ARROW

COLOR

Jeff Chandler, Maureen O'Hara

FOTO NITE

THE SHOW WITH THE

- BIG CASH OFFER EVERY
- TUESDAY (Attendance Night) AND
- WEDNESDAY (Stage Show)

NEXT OFFER:

$85

If you attend theatre on Tuesday Nite, make sure to sign an attendance card available from doorman and be eligible for Wednesday night Cash Offer.

WHAT PRICE ONE EGG?

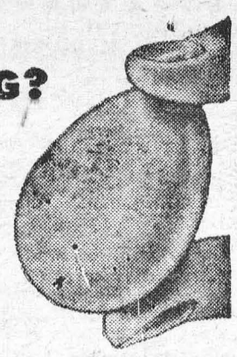

Ever divide your production costs by the number of eggs produced? It's the price *you* pay to get one egg. Cut those costs with balanced feeding. Follow the XL (EXCEL) feeding programme—for economical egg production. Better feed means higher egg production—lower costs per dozen eggs. And the lower the costs, the greater *your* profits!

Cut Your Costs with XL (EXCEL)

Make your layers pay. Your birds need the added essential nutrients in XL (EXCEL) feeds—the proteins, minerals, vitamins. Cut your costs this way:—

Have us mix — 3 bags your grain—
1 Bag XL (EXCEL) 32% Egg Producer Concentrate.

or 4 bags your grain—
1 Bag XL (EXCEL) 35% Laying Concentrate.

Then—watch egg production go up and costs go down!
If you haven't your own grain—feed XL (EXCEL) Laying Mash.

EXCEL FEED SERVICE

BOUCK'S HILL FEEDS

We have a full line of XL Feeds, Mill Feeds and Fertilizers.
Custom Grinding, Rolling and Mixing.
We are agents for Allis-Chalmers Tractors and Farm Machinery

NOTICE RE STORE HOURS

BEGINNING MAY 1st
MONDAY THRU SATURDAY, 8 A. M. TO 6 P.M.
OPEN TWO EVENINGS ONLY
WEDNESDAY and SATURDAY TO 10 P. M.

CANADIAN TIRE CORP. ASSOCIATE STORE

WILLIAMSBURG, ONTARIO — W. P. HENOPHY, Prop.

POTATOES——

P. E. ISLAND, NO. 1 TABLE, 75's $1.35

FERTILIZERS——

We have it for Orchard, Garden, for Grains, for Corn and Pastures.

GRASS AND CLOVER SEERS——

We sell nothing but No. 1 Seeds. GET OUR PRICES

Alfalfa, Red Clover, Alsike, Timothy, Orchard Grass, Brome Grass, Sweet Clover, Reeds Canary and Ladino Clover.

SEED GRAINS——

Government Tested No. 1. Ajax Oats, Erban Oats, Beaver Oats, Clinton Oats, Montcalm Barley, Seed Wheat and Peas.

MORRISBURG FEED & PRODUCE CO.

Please Phone 88 or 89. — WE DELIVER

FLOUR——

OGILVIE'S, with printed bag and free bath towel valued at 50c $6.05

ROBIN HOOD, plain cotton $5.90

Now is the time to think of FERTILIZER AND SEED
ALL KINDS OF SEED OATS, BARLEY, AND WHEAT AVAILABLE. PLEASE ORDER EARLY.

OUR SEED CLEANING PLANT IS NOW IN OPERATION
We still have a good supply of Beet Pulp at $3.50 cwt.
NO. 4 NORTHERN WHEAT ..... $3.40 cwt.

J. D. DAIN and Co.

THERE'S MONEY FOR FERTILIZER at the B of M

The purchase of fertilizer is sometimes a headache. Because the need for it usually comes at a time when there are a lot of expenses and little income.

Avoid that headache this year. See your B of M manager about a loan. Repayment terms are easy—suited to a farmer's requirements. Drop in at your nearest B of M branch *today*, or as soon as convenient.

"MY BANK" TO 2 MILLION CANADIANS B of M

BANK OF MONTREAL
Canada's First Bank

WORKING WITH CANADIANS IN EVERY WALK OF LIFE SINCE 1817
AD194

PICADILLY
Theatre Williamsburg

THURS., FRI., SAT., APRIL 15—16—17—
WILD STALLION:—A Western Picture, filmed in Technicolor. Starring Martha Hyer, Ben Johnson and Edgar Buchanan. ..... ALSO.....

JET JOB:—Thundering drama of Uncle Sam's Skybirds, winging you way iwth the dazzling speed of the Jet Job. The ceiling's unlimited fo pulse-pounding action and thril s. Starring Elena Verdugo, Stanley Clem ents, John Litel and Tom Powers.

MON., TUES., WED., APRIL 19—20—21—
JIVARO:—A drama. Starring Rhonda Fleming, Fernando Lamas, Bu Keith and Lon Chaney.

THURS., FRI., SAT., APRIL 22—23—24—
HILLS OF UTAH:—A Western Picture, starring your favorite Cowb Star, Gene Autry .....ALSO..... w

BOWERY BATTALION:—The Bowery's daffiest draftees on a howl minuate spy hunt. Starring Leo Gorcey and the Bowery Boys.

COMING SOON:—"ALL THE BROTHERS WERE VALIANT" and "FORT ALGIERS"

FUNERAL AND AMBULANCE SERVICE
TRAINED ATTENDANT IN CHARGE

G. LEONARD KECK

Phone 130 Day or Night — Morrisburg, Ont.

FOR YOUR SHOPPING CONVENIENCE

Irish Linen Tea Towels, assorted colors	65c
Bridge Sets, Printed Rayon, 5 Pieces	$2.95
Colorful Printed Cotton Tablecloths	$2.95
Ladies' Plain Linen Handkerchiefs	25c
Men's Plain Linen Handkerchiefs	30c
Irish Linen Guest Towels, assorted colors	$1.25

THE HOUSE OF TREASURES
(ANTIQUES)

Highway No. 2 — Iroquois — Phone 310

McDONELL MOTOR SALES
PONTIAC BUICK GMC

PHONE 188 — MAIN ST. — MORRISBURG

WE GUARANTEE OUR WORK

BUILDERS THE Black LUMBER CO. SUPPLIES

WE HAVE EVERYTHING

THAT GOES WITH THE TRADE

JUST ASK FOR IT—WE HAVE IT

ESTIMATES FREE — WE DELIVER

THE BLACK LUMBER CO.

W. G. Black, Mgr.

Phone 222 — Morrisburg

WILLIAMSBURG

Mr. and Mrs. Trevor Crowder and family of Morrisburg, visited Mr. George Hill, Mrs. Jack Hill and family on Sunday.

Mr. and Mrs. T. Keyes, of Winchester Springs; Mr. and Mrs. Doug. Barclay and family, Mrs. G. L. Barclay and Eric were guests on Sunday at the home of Mr. and Mrs. Arthur Johnston and family of Dixon's Corners, in honor of Deborah Barclay's and Roger Johnston's birthdays.

Mrs. Walter Barkley, of Cornwall was a Sunday guest at the home of Mr. and Mrs. Stanley Forward.

Mr. and Mrs. Mason O'Brian and Mr. and Mrs. Glenn Hall, of Lisbon, N. Y., visited Miss Alice and Mr. James McMillan one day last week.

Mrs. Edgar McIntosh has returned to the home of her son, Mr. Strader McIntosh and family after spending a few months in Oshawa.

Mr. and Mrs. Raymond Strader and family, of Kingston, spent Sunday with Mr. and Mrs. Mac Strader and Garry.

Mr. and Mrs. Walter Erratt and Frank of Massena, N. Y., spent the week end with Mr. and Mrs. Lorne Hogaboam.

Mrs. G. L. Barclay is spending a few days this week with Miss Maude Johnston of Cornwall.

Mrs. Delia Webster and Mr. Elton Barkley spent Friday with Miss Alic and Mr. James McMillan of town.

Mr. and Mrs. Hugh McIntosh spent last Thursday with Mr. and Mrs. W. Hunsburger and David of Chesterville.

AULTSVILLE

Sunday guests of Mr. and Mrs. Frank Jarvis, Jr., were Mr. and Mrs. N. J. Ravary of Summerstown, Mr. and Mrs. Lorne Major, Mr. and Mrs. Ed. Ravary and daughter Diane, all of Prescott.

Mr. and Mrs. Gerald Thompson, Jerry and Louise, of Cardinal were week end guests of the latter's parents, Mr. and Mrs. Frank Jarvis Sr.

Mr. Orval Beckstead had Mr. William Beckstead of Chesterville last week with his chain saw, cutting up stove wood.

Mrs. Frank Jarvis Sr., is spepnding a week in Belleaille visiting friends and relatives.

Mr. and Mrs. Andrew Ravary of Cornwall visited Mr. and Mrs. Frank Jarvis Jr., and family on Thursday.

Mr. and Mrs. Ivan Daugherty and Joan were in Williamsburg on Sunday visiting relatives.

Mr. and Mrs. Westfall of Buffalo, N. Y., were in Aultsville on Sunday.

Mr. and Mrs. Mac Dougherty of Williamsburg spent the week end with their son, Ivan and family, Station Street.

Mrs. Everett O'Shaughnessy spent the week end at Hamilton with her husband, Captp.p Everett O'Shaughnessy.

Mrs. Merton O'Shaughnessy of Colquhoun spent Saturday with her mother, Mrs. Gertrude Weagant.

Friends will be sorry to learn that Mrs. Ben Lague is a patient in Cornwall General Hospital. All hope to see her home soon.

Miss Mary Lague and brothers, Bennie and Johnnie Lague were in Cornwall on Sunday to visit their mother, Mrs. Ben Lague.

Mr. George Beckstead spent last Thursday and Friday in Williamsburg with Messrs. Howard and Dalton Saddlemire. He also visited Mr. Merle McIntosh at North Williamsburg.

Mr. and Mrs. Elburn Crites and family of Cedar Grove were Sunday guests of Mr. and Mrs. Keith Dafoe and Brent.

CEDAR GROVE

Miss Marion Casselman of Ottawa spent the week end with her parents Mr. and Mrs. Jake Casselman.

Mr. and Mrs. Lloyd Marcellus and Linda of Gallingertown were guests of Mr. and Mrs. Raymond Dafoe on Thursday night.

Mr. and Mrs. Linden Barkley of Morrisburg were recent guests of Mr. and Mrs. Chesley Swerdfeger.

Mr. and Mrs. Glenn Cunningham and family of Archer were tea guests on Sunday of Mr. and Mrs. Glenn Dafoe.

Mr. and Mrs. Frank Dafoe, Mrs. Lillie Dafoe, visited Mr. and Mrs. Fay Droppo, Goldfield, on Sunday.

J. T. MERRIFIELD, R.O.

OPTOMETRIST
will be at
FORD'S JEWELLERY STORE
Tues. 4.00 —7.30 p.m.
Sat. 7.30 — 10.30 p.m.

PROPERTY FOR SALE

DOUBLE BRICK DWELLING Main Street location, double garage large lot. Attractive as a commercial, residential or revenue producer. Terms and occupancy arranged. Apply to Raymond Strader, Insurance and Real Estate, Prescott, Ontario, Phone 5-3085.
13tfc.

RAYMOND H. ARMSTRONG
Barrister, Solicitor, Notary, Etc.
Office Phone 24 — Residence 270
MORRISBURG — ONTARIO

EDWARD A. LAPIERRE
PUBLIC ACCOUNTANT
Member Independent Public Accountants Association
MORRISBURG, ONTARIO

DID YOU KNOW

. . . THAT flexibility is the keynote of modern Life Insurance? Every family man faces the double problem of providing financial security for his wife and his children and of saving for his own retirement years. The Life Income Plan issued by the Manufacturers Life provides *both* family protection and retirement income benefits in one convenient plan. For further details just give me a call.



S. EARL FREELAND, C.L.U.
Phone 292, Winchester
Representing
THE MANUFACTURERS LIFE INSURANCE COMPANY
100-52

W. A. RANEY
OPTOMETRIST
Office Hours: 9-12 - 1.30-5.30
Evenings by Appointment
King St. East Prescott Ont.
Telephone 5-2522
Closed Every Wednesday All Day
Lenses Ground on the Premises

G. WILLIAM GORRELL
BARRISTER, SOLICITOR
NOTARY PUBLIC
Office Phone 36 — Residence 6
MORRISBURG — ONTARIO

M. A. CAMPBELL
GENERAL INSURANCE
Agent: Royal Life Insurance Co.
Morrisburg, Ont.

FLOOR COVERING
LATEST PATTERNS IN CONGOLEUM, 3 and 2 yds. widths
CONGOLEUM RUGS of all Sizes, including 12' x 12' and 12' x 15'.
CONGOLEUM and REXOLEUM RUNNERS.
G. LEONARD KECK
PHONE 130 MORRISBURG

Market more and better fruit

KOLO 100

keeps apples free of scab injury — keeps sweet and sour cherries, peaches, plums, prunes free of brown rot.

For crop perfection

WHEN YOU BUY Niagara YOU BUY PROTECTION

We *SERVICE* our programs. See your Niagara dealer or write
NIAGARA BRAND SPRAY CO. LTD.
Burlington, Ont. K2
NOW — Niagara Farm and Garden Brand for home gardens

Here is a Wonderful Opportunity for You to Become a Nurse



If you want a fascinating career and a background to enhance your whole life, nursing presents a great opportunity. Classes for three-year nursing courses at Ontario Hospital Schools are now forming for September.

Entrance Requirements: Age—17 or over. Secondary School Graduation Diploma. Good Health.

AT ONTARIO HOSPITAL SCHOOLS OF NURSING YOU RECEIVE WHILE TRAINING:

- FREE Room and Board
- FREE Uniforms and laundry
- HONORARIUM While Training—$30 a month during 1st year; $25 a month during 2nd year (while on affiliation in a General Hospital); $50 a month during 3rd year.
- VACATION — Three weeks each year, plus all statutory holidays.
- RECREATION — Excellent facilities at each School for after-duty social and sports activities.

For further information apply to
SUPERINTENDENT OF NURSING
School of Nursing, Ontario Hospital
Brockville, Kingston, Whitby, or New Toronto
ONTARIO DEPARTMENT OF HEALTH
Honourable Mackinnon Phillips, M.D., C.M., Minister
1500 REV.

Double duty—
protective action and after-infection control of apple scab.

Puratized* Apple Spray
11.5% phenyl mercuri triethanol acetate.
prevents the development and spread of scab infection.
Time-proven surest, safest mercury compound you can use.
Consult your Niagara Service man now, about using Puratized.
NIAGARA BRAND SPRAY COMPANY LIMITED
Burlington Ontario
*Trade Mark Reg'd. Canadian Patent No. 500,456.
WHEN YOU BUY Niagara YOU BUY PROTECTION



Lynda shows typical little-girl interest in her mother's telephone call; that's 18-month-old Donna, perched in her high chair.

A bargain for Mrs. Renaud...

"When you have to do everything for two small children it's not easy to leave the house even for essential shopping," says Mrs. Bernard Renaud of 755 Desaulniers Blvd., St. Lambert, Que.

"I've really appreciated our telephone in the last few years. It means I can still pick up bargains I see in the paper and do my shopping in a matter of minutes . . . by telephone. So, my 'phone saves me money and gives me time to do other things that crowd my busy day. That's why I think one of the best bargains I ever bought was our telephone!"

THE BELL TELEPHONE COMPANY OF CANADA



We invite you to take a **DODGE** *for a* ***5 MILE TRIAL***

1st mile



TAKE THE WHEEL and relax on wide, comfortable, chair-high seats. Because you sit higher, you enjoy an unobstructed view of the road. Note, too, the luxurious Dodge interior appointments.

2nd mile



TEST ITS EASY HANDLING next . . . around corners, through traffic, in tight spots. Pressure you exert on the steering wheel is multiplied *21 times* to make turning easier.

3rd mile



HEAD FOR THE BUMPS you ordinarily would avoid. Feel how Oriflow shock absorbers, unique spring suspension and low centre of gravity bring you a steady, level ride that's *3 ways smoother.*

4th mile

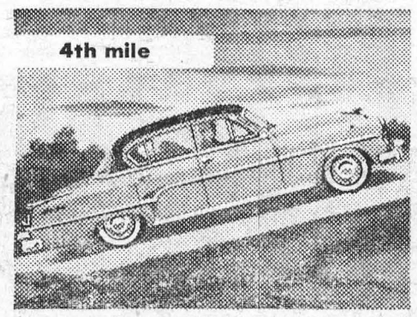

HURRY UP A HILL or along an open highway. Zip away from a standstill. That way you will feel the flashing reserve of power that makes the beautiful Dodge the *action car for '54.*

5th mile



CHECK FOR EXTRA VALUE . . . the "big car" feel and performance that is yours at such low cost. Take the *5-mile trial soon* in the big Dependable Dodge, now at your dealer's.

Nearby are 5 miles of road you drive often. Why not drive them in a new Dodge . . . and see the difference.

We know you'll enjoy every mile of the ride. And we're sure that the more you learn about the new Dodge, the more you'll be impressed by this great car. Your telephone call will bring a Dodge to your doorstep for a *5-mile trial.* Call us soon.

Before you buy anywhere, ask your Dodge-DeSoto dealer what extra value he can offer on a new or used car.

USED CARS DEPENDABLE USED TRUCKS

MANUFACTURED IN CANADA BY CHRYSLER CORPORATION OF CANADA, LIMITED

STEINBERG MOTOR SALES

WILLIAMSBURG ONTARIO

Tea at its best!

"SALADA"
ORANGE PEKOE

ANNE HIRST
Your Family Counselor

"Dear Anne Hirst: For four years I've been dating a young man in his late 20's. We had our plans all made; we did without a lot of things, and saved some money. Now he has decided he wants to forget the whole thing — because, I believe, his family are very jealous of his marrying.

"I have dated other boys, but found it hard to adjust myself. He, too, has been dating another girl, which leads him into a fast and drinking crowd. He still manages to see me every day (as he used to) and we have had sneak dates many times — because he is afraid someone will see us and tell his family.

"When he is with me he leads me to believe that I am the only one he cares for, but he just won't **DO** anything about it! He says he isn't having a good time, and will stop seeing this girl; but he doesn't keep his promise. Now we have reached the point where he lies to me and to others as well. . . . I even tried going away, but it didn't work. What should I do?

"WORRIED"

What self - respecting girl would marry a weakling? If this young man loves you enough, he may be able to become a strong, honest character. Until he does (if he can) he is not fit to marry any girl.

When a man in his late 20's allows his family to run his life, he is still an adolescent with no backbone. When he deceives his people, and lies to his fiancee, he has no integrity. You may still love him, and he care for you — but he does not care enough to develop the sturdy qualities that every good husband must have to keep any girl contented. Unless he will stand on his own feet, and be honest with you all, marrying him could bring you only a precarious satisfaction.

The only way to put him to the test is to refuse to see him at all. You are not the girl to enjoy clandestine meetings; in your heart, you must despise them. Once you were his fiancee, whom he apparently honored; how can he honor you now, if you are a party to this double life he is leading?

Tell him that now it is YOU who are forgetting the whole thing." You will not accept a second-best, a spurious love that dishonors its beloved and adds deceit to that.

He cannot evaluate the quality of his affection until he has to go on without you. So remove yourself from the scene — and wait to learn the truth.

* * *

DOUBTING WIFE

"Dear Anne Hirst: I am 25, the mother of two children, and considered attractive. But lately my husband has seemed indifferent toward me. Night after night I sit at home with the children, while he goes out, and several times he has come home intoxicated and with lipstick on his collar.

"I have discussed this with several people, and they have advised divorce. I do not believe in divorce because of the children, so I am writing you for advice. I always read your column, and agree with your advice to others. Thank you.

R. E. B."

I am shocked by the idea of a wife and mother contemplating divorce because her husband shows signs of having been with other women. Obviously, yours has. But obviously, too, you have no idea of the difficulties involved in obtaining evidence that your husband has been unfaithful; you may snap at that conclusion, but in itself infidelity is costly and very, very hard to prove.

It is more in order to examine yourself, to find out why your husband had rather be with others than at home. Unless he is a first-class rounder, no man is tempted by anyone else if he finds sympathy, relaxation and fun at home. If you cannot put your finger on any lack in yourself, ask him frankly why he seeks entertainment elsewhere.

How, too, can any self-respecting wife discuss her husband's misbehavior with anyone else? That is a private matter between the two, and should remain so. Too many wives have been glibly rushed into divorces which they have later regretted with all their hearts. Don't you be one of them.

Talk it over with your husband, calmly, and see what valid reasons he has to neglect you. It may open your eyes. * * *

It is always better that the man be more eager for marriage than the girl. If the man you love is not, watch out. . . . Tell Anne Hirst about it, and let her guide your course. Address her at Box 1, 123 Eighteenth St., New Toronto, Ont.

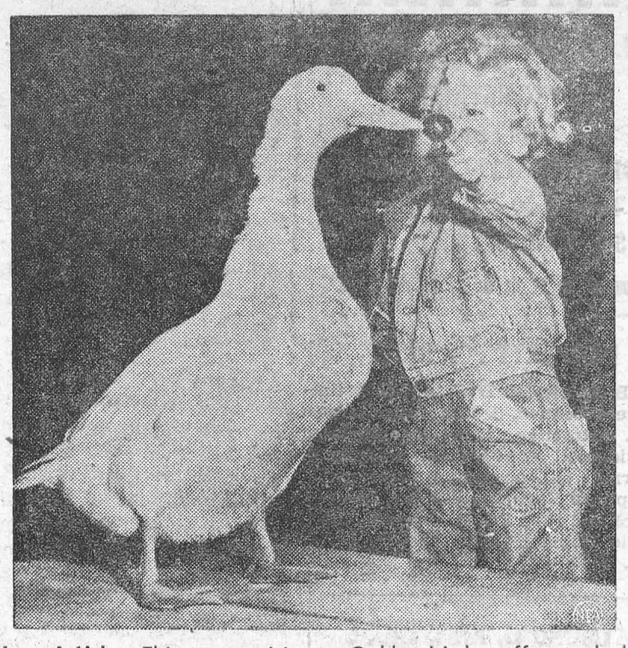

Have A Lick — This young visitor to Oakland Lake, offers a duck some of her lollipop. However, the duck didn't have a sweet tooth and turned away after the initial taste.

CHRONICLES OF GINGER FARM
by Gwendoline P. Clarke

There has to be a first time for anything that happens — and last Monday we certainly had it. We had ghostly visitations at Ginger Farm! I had just come back from town. Everything was in order and I was preparing to make a cup of tea. Partner was in the sitting-room. I heard a queer, rumbling noise — and then Partner's voice — "What on earth was that?" he exclaimed. He went first to the window and then to the front door. Not a thing in sight — not in the air, on the road or in our lane. And yet it had sounded as if a heavy transport had been heading straight for the house. We were completely mystified. However, the kettle was boiling and a cup of tea helps any situation. As we sat enjoying our tea I turned on the radio for the news. But the radio was dead — power off. Just a minor interruption, we thought, it will probably come on again in a few minutes — it being a perfect day and no high winds to disrupt the service. We waited about thirty minutes, then Partner began to think about chores and no power for the milking machines. So I tried to phone the hydro office. But the phone was as dead as the hydro. "What in heck is going on around here?" said Partner. "I don't know," I answered, "but I guess it's time we found out." I got in the car and headed for town. But I didn't get very far. What I saw in the lane made me go back for Partner in a hurry. Right down the lane was a fantastic tangle of wires, hanging in loops and strings from the hydro and wires clear to the ground. We went down to the road. There we found the source of the trouble. Our telephone wires cross to the far side of the road. Normally there are two wires — now there was only one. The mystery was partly explained. It was evident some vehicle, with a high projection, had gone along the road, caught the telephone wire with such force that the wire had snapped back, broken in three places up our lane and twisted itself around the hydro poles and wires. No wonder we were without power or telephone. In fact the hydro was off right up the line. I went on my way down town and a hydro servict man was out in short order and soon had the mess of wires untangled. Then the telephone man came out, looked at the damage and decided nothing could be done that night as it would be necessary to put in a whole new line right from the house to the road.

So that was that. It explained the ghostly rumblings we had heard. It was also tangible evidence that too little attention is paid to the height of loaded vehicles travelling the highways as this was the third time our telephone line had been broken where it crosses the road. We don't know what did it last week, but the time before it was the boom on a well-drilling machine. So, we have reached the stage where anything can happen, on the road or twenty feet above it. But I was glad it happened Monday and not Tuesday, as that day I had to go to Toronto again.

Tuesday made up for Monday. Business over I had a very nice little visit with Daughter and our grandson. Nearly five months old now, so he gets more interesting all the time — and everyone says he looks like grandpa!

Wednesday there was that awful accident near Cooksville involving a cement truck, a freight train and a Deisel passenger. We listened to the details on the radio and although the name was not mentioned we had an idea the truck involved belonged to the construction company Bob works for. However, we did not think he was connected with it in any way. Nor was he . . . before the accident. But yesterday Bob and Joy were up for a visit and we learnt that Bob and two other men had been sent to the scene of the accident and had been busy all that day clearing away the wreckage of the cement-mixing truck. It was not a pretty job. But it could have been so much worse. With one freight car loaded with dynamite it doesn't take much imagination to figure what could have happened.

In between these out of the ordinary events I managed to get an extra big washing and ironing done, also went to a quilting party. Another day Partner cleaned the kitchen stovepipes and I cleaned the flues — the same day as another house burnt to the ground in this district. We also got in another ton of coal — and that really hurt. But with spring still hiding behind that mythical corner we thought we had better be prepared. And then came the first day of spring — and what a day! I literally slid into town to get my shopping done early before the weather and crowds got too bad. I might better have waited — everyone else had the same idea. But then who's to know. No one can tell anything about the weather any more.

Mold hamburger patties on a cookie sheet; then freeze. Remove patties from the cookie sheet and pack in a plastic bag, tightly secured with a rubber band. Return to freezer. Take out one—or a dozen—hamburgers as you need them.

Sun 'n' Fun!



by Anne Adams

YOUR BABY'S GROWING UP! You want these adorables for her now! Precious scalloped dress has wings or puff-sleeves and a sweet-heart penny-pocket! Sunsuit is ONE PIECE, opens flat to iron, seat lets down for quick changes. Bonnet is one piece also.

Pattern 4524: Toddler Sizes 1, 2, 3, 4, 5. Size 2 dress, 1½ yards 35-inch; playsuit, 1⅛ yards.

This pattern easy to use, simple to sew, is tested for fit. Has complete illustrated instructions.

Send **THIRTY - FIVE CENTS** (35¢) in coins (Stamps cannot be accepted) for this pattern. Print plainly **SIZE, NAME, ADDRESS, STYLE NUMBER.**

Send order to Box 1, 123 Eighteenth St., New Toronto, Ont.

Jane Ashley Says



"Try my favorite recipe for the month"

CREAM FILLING

½ cup granulated sugar
2 tablespoons BENSON'S or CANADA Corn Starch
¼ teaspoon salt
1¾ cups milk
1 egg yolk
1 teaspoon vanilla
1 egg white, stiffly beaten

MIX half the sugar, BENSON'S or CANADA Corn Starch and salt in top of double boiler.
ADD milk slowly; mix until smooth.
PLACE over boiling water; cook until thick, stir well.
COVER, cook 10 minutes longer; stir occasionally. *Do not remove from heat.*
STIR small amount of hot mixture into egg yolk, which has been mixed with remaining sugar.
POUR back into hot mixture.
COOK 2 minutes longer; stir constantly.
REMOVE from heat; add vanilla, gradually fold hot mixture into stiffly beaten egg white.
SPREAD between layers of cake or fill cream puffs.
YIELD: 1¾ cups.

CHOCOLATE FILLING

½ cup granulated sugar
2 tablespoons BENSON'S or CANADA Corn Starch
¼ teaspoon salt
1 cup milk
1 ounce cooking chocolate
½ teaspoon vanilla
1 tablespoon butter

COMBINE sugar, BENSON'S or CANADA Corn Starch and salt in top of double boiler.
ADD milk slowly, mix until smooth; add chocolate.
COOK over boiling water until thick; stir constantly.
COVER and cook 10 minutes longer; stir occasionally.
REMOVE from heat; add vanilla and butter.
COOL; spread between layers of cake.
YIELD: 1⅓ cups.



For free folder of other delicious recipes, write to:
Jane Ashley,
Home Service Department,
THE CANADA STARCH COMPANY
LIMITED,
P.O. Box 129, Montreal, P Q



Iron-on Designs in 3 colors





686

by Laura Wheeler

IRON them right on—no embroidery! Beautify linens with old-fashioned girls and nosegays in a combination of soft pink, sky blue and green! For bazaar best-sellers, your guest room—iron on towels, sheets, pillowcases, scarves. Add ready made eyelet edging for a gift pretty enough to delight a bride.

Pattern 686 has 12 washable, iron-on designs. Two girls 4½ x 10; two girls 4¾ x 4½; four sprays 4½ x 1½, four sprays 1 x 2 inches.

Send **TWENTY-FIVE CENTS** in coins (stamps cannot be accepted) for this pattern to Box 1, 123 Eighteenth St., New Toronto, Ont.

SEND NOW for our new 1954 Laura Wheeler Needlecraft Catalogue—the best ever! 79 embroidery, crochet, color-transfer, dressmaking patterns to send for—plus 4 complete patterns printed in the book! Ideas for gifts, bazaar sellers, fashions. Send **25 cents!**



Top off
A NOURISHING BREAKFAST...

Treat your family to a nourishing breakfast! Serve Nabisco Shredded Wheat with Crown Brand Corn Syrup. Here's wholesome food value and delicious flavour, too! Nabisco Shredded Wheat gives you vital nutrition . . . while Crown Brand Corn Syrup tops it with *quick energy food.* Enjoy this breakfast delight *tomorrow!*

Try them together

. . . FOR QUICK FOOD ENERGY
WITH LASTING NOURISHMENT!



THE Calvert SPORTS COLUMN



by Elmer Ferguson

● Here's a real paradox in sport. Another gruelling struggle for possession of hockey's most coveted award, the Stanley Cup, is in its final torrid stages this week. This marks the final yardage along a multi-million dollar trail — for a trophy that cost something less than $50, and was given, originally for competition among amateur hockey clubs.

It was back in the far-from-gay Nineties that Lord Stanley, then Governor-General of Canada, donated the sum of ten pounds sterling for the purchase of the trophy to bear his name. Lord Stanley was rather an indifferent hockey fan. But during his tenure of office another distinguished Englishman, Lord Kilcoursie, was a visitor at Government House, Ottawa, and through his efforts the trophy was secured.

Lord Kilcoursie was fascinated by the hockey of the period, so much so that he asked to be tutored in what he described as "ice athletics". He proved an apt pupil and became a player on the Rebels Hockey Club, then a member of the Ontario Hockey Association. Lord Kilcoursie then learned that the teams played merely for the glory of winning, with no tangible recognition given the victors.

He sought out his friend Lord Stanley, and prevailed upon him to make some fitting donation, preferably one that would perpetuate the memory of Lord Stanley. Upon receiving the ten pounds Lord Kilcoursie had a trophy fashioned to be known as the Stanley Cup and presented annually as symbolic of Canadian hockey supremacy.

The Cup was awarded as a challenge trophy for amateur hockey, for the very good reason that then—in the days of natural ice, small rinks, many of them open-air—professional hockey was not even thought of. There was nothing in the deed of the gift stipulating that amateurs only should play for the trophy, and gradually the Cup passed into the hands of the professional clubs.

It was held by the eastern professional champions until the Patrick brothers, Lester and Frank, daringly organized the Pacific Coast League, challenged for the trophy, and frequently won it. When the Coast League collapsed in the mid-20's, the trophy remained with the National League, fulfilling its destiny as symbolic of hockey supremacy.

Many millions of dollars have since been invested in great, artificial ice-palaces, more millions in salaries, training and travelling expenses, coaches, managers, farm circuits, upkeep of the great rinks, maintenance of hockey headquarters, reimbursement of referees and other officials. "A million dollar trail" is putting it mildly. Competition for the $50 trophy, and of course for the monetary awards that are coupled with it, haye run into the billion-dollar mark, beyond doubt.

Your comments and suggestions for this column will be welcomed by Elmer Ferguson, c/o Calvert House, 431 Yonge St., Toronto.

Calvert DISTILLERS LIMITED

AMHERSTBURG, ONTARIO



Beauty and The Prince — Actress Gene Tierney sits in a car with Aly Khan, one of the richest men in the world, at Rosarito Beach, Mexico. Miss Tierney has been given a diamond ring by the Prince, but she said there was no immediate marriage planned.

When Men Fought With Bare Fists

The first modern prize fighter of whom there is any record is James Figg of England.

In his youth, a tough and illiterate husky, James Figg was a celebrated wrestler and swordsman. However, when he ran out of wrestling opponents, he turned to fighting with his fists. Thus, in 1716, bare-knuckle fighting made its official modern debut when James Figg proclaimed himself the heavyweight champion of the world. He was a ring marvel and he reigned as undisputed heavyweight champion until 1730, when at the age of 36, he retired from the ring—undefeated.

James Figg's style of fist fighting set a new fashion in the word of sports. Upon his retirement, he opened a school for teaching. His place was called "Figg's Academy for Boxing." His boxing school in London became the most popular spot in England, and men from all over the world went there to learn the art of "Figg's Fightng." That tough and illiterate bare-knuckle pug became the idol of England, and to his boxing academy came many of the most famous men of that time — Sir Robert Walpole, Dean Swift and others from all walks of life. When James Figg died at the age of 40, he left behind him a rich heritage, for Figg's style of fighting with bare knuckles spread throughout the world.

James Figg of England was the first of the great bare-knuckle champions. An American gentleman from Boston, John L. Sullivan, was the last bare-knuckle champion of the world. However, from James Figg to John L. Sullivan, there were other celebrated bare-knuckle boxing champions, fighters who made history.

For example, there is the story of a man who in his day won acclaim as a bare-knuckle champion, but that fact has been forgotten in the immeasurably greater fame he achieved in other fields.

He came from Virginia, the son of a well-to-do family. As a boy, husky and strong, he was handy with his dukes, and he loved a tough scrap. However, he had to do most of his bare-knuckle fighting in secret, for his family of cultured gentlemen and gentlewomen would have been horrified if he were discovered engaged in the brutal sport. But that boy from Virginia gained such a wide reputation in the fistic circles of his time, that when he was only sixteen years old, he was recognized as bare-knuckle boxing champion of Virginia.

All that happened a long time ago His fame as a fist-fighter has been completely forgotten, but curiously enough, American history always will remember him as another kind of fighter, for he was the Father of His Country and the first President of the United States — George Washington.

There are more odd facts connected with the career of the old-time champion, Jem Mace, than with any other fighter in fistic history. To begin with, it is interesting to note that Mace, who began fighting about a hundred years ago, is responsible for most of the development of modern skill in the ring. He invented the left jab and taught it to a number of boxers in a school he ran in Australia. Among his pupils were such immortals of the ring as Peter Jackson, regarded as the greatest boxer ever seen in the squared circle, and a skinny red-haired blacksmith's helper named Bob Fitzsimmons.

Jem Mace began life as a wandering gypsy, became notorious as a pickpocket. In some manner, Mace fell in love with the violin and picked up a precarious living going from county fair to county fair, playing for pennies.

It was thanks to his fiddle that Jem Mace took his first step on his true career as a fighter. One day, before he had reached his eighteenth birthday, three drunken fishermen pounced on him, broke his violin over his head, and started to beat him up. Jem Mace shook himself loose and then proceeded to give the three men the beating of their lives. The fight was watched by an admiring rural circus promoter. When it was over he propositioned Jem, with the result that the young men with the hand yfists became a prize fighter He took on all comers in a circus boxing booth that travelled up and down England.

Although Jem Mace never weighed over 160 pounds, he fought his way up the ladder until he became heavyweight champion of the world, a title he richly deserved since he fought in almost every country in the world.

He was forty years old when he sailed to America for the first time. He met Tom Allen in New Orleans, and, after spotting his opponent more than ten years and over fifty pounds, defeated him for the world's heavyweight championship by a knockout.

Through all this Jem Mace never gave up his love for his violin. It went with him everywhere which made for a lot of travelling because Mace fought in the ring for fifty-six years! The climax of his carer came in South Africa where two well-known prize fighters were vying for the heavyweight championship. Mace fought both of these youngsters within the space of one week — and knocked them both cold! What's more, Jem Mace was seventy-one years old when he accomplished this feat!



Anybody Got A Key? — Like hundreds of other dogs in Chicago, this little fellow found himself behind bars during that city's recent antirabies roundup. The city was declared a rabies "quarantine" area after several persons were bitten by rabid dogs roaming the city's streets.

Marvellous Book Being Re-Bound

One of the most famous books in the world is undergoing a transformation. It is the Book of Kells, the finest of all Irish illuminated manuscripts and probably the most wonderful surviving example of early Christian art.

The book is an illuminated account of the four gospels in Latin of Trinity College in Dublin.

For long the book has been exhibited in the glass case for public inspection, but only six or eight pages in the middle of the book have been turned in rotation because of pressure on the binding of the large volume.

Now, however, the famous book is to be not one book, but four. It is being rebound.

The thinner volumes will have only a slight and even pressure exerted on the binding when each is opened, and it will now be possible for a different page of each book to be displayed daily.

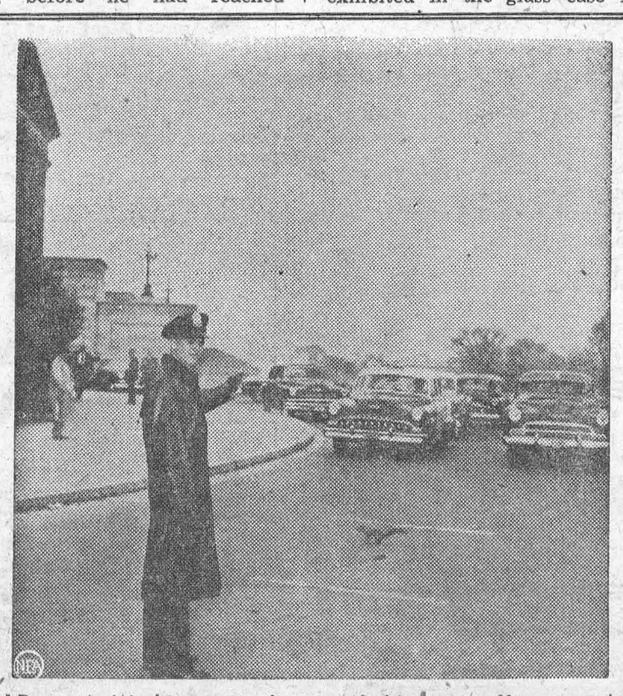

V.I.P. — A Washington policeman holds up traffic near the Capitol to let a squirrel cross the street in safety. The animal became confused by cars as it searched for new feeding territory.

Try This On Your Boss

Spring is on the way and holidays are not far off, but pretty, dark-haired Pamela Martin, who works in a Chicago travel bureau, is one jump ahead of the holiday-makers.

Already this year she's had a trip around the world—by air. The journey, with stops in all the principal countries, involved 90 hours, 59 minutes of flying.

It happened like this. Pamela grew tired of planning other people's holidays abroad. Talking to them glowingly about foreign travel was all very well, but she herself had never travelled far.

So she put it to her boss: "Why not give me a lightning world trip by air? Think how much better I'll be able to talk to customers if I've seen for myself all the foreign places we issue tickets for!"

She sold him the idea, although her trip would cost several hundred pounds. Soon she was off and during that hectic world trip she ate spaghetti in Italy, sauerkraut in Germany, roast beef in England, and countless other national dishes.

Pamela had barely time to look round in some capitals before she was airborne again, but she did send home a picture postcard from many world-famous tourist centres.

And thanks to her enterprise, her firm has worked out new and better travel plans for its clients in the sunny months ahead.

Mold corn meal mush in pound butter or margarine cartons. When solid, open the cartons, push out mush, slice, and fry.

Prevent the outer covering of a lamp cord from fraying near the socket by giving it two thin coats of colorless shellac.

CLASSIFIED ADVERTISING

BABY CHICKS

MANY varieties. Chicks, Pullets, cockerels, mixed. Started. Ask for April price list. Prompt shipment. Bray Hatchery, 120 John N. Hamilton.

WE are "egging" you on to greater profits. For maximum egg production on less feed buy anyone of these R.O.P. Sired White Leghorns, White Leghorn X Rhode Island Red, Rhode Island Reds, Rhode Island Red X Barred Rock, Light Sussex X Rhode Island Red, Rhode Island Red X Light Sussex, and buy day olds not started. Don't be fooled with low priced broiler and dual purpose pullets, they lay less and eat more, we have them if you want them. For broilers 1st generation Nichols New Hampshires are our best. Turkey Poults, Older Pullets.
TWEDDLE CHICK HATCHERIES LTD.
FERGUS ONTARIO

DYEING AND CLEANING

HAVE you anything needs dyeing or cleaning? Write to us for information. We are glad to answer your questions. Department H. Parker's Dye Works Limited. 791 Yonge St., Toronto.

FOR SALE

Quality Poults, that's the foundation of success with Turkeys. That's why MORE Growers are buying Tweddle Broad Breasted turkeys each year. Broad Breasted Bronze, White Holland, Nebraskan, Beltsville Whites, non-sexed, hens, toms. Book your orders well in advance for preferred dates. Catalogue.
TWEDDLE CHICK HATCHERIES LTD.
FERGUS ONTARIO

THE KING OF ALL STRAWBERRIES
British Sovereign produce the largest, sweetest, firmest berry of them all. One planting lasts up to seven years. Be sure and start a patch this Spring.
10 Plants — $1.00; 25 Plants $2.00; 100 Plants $7.00. TAYLOR NURSERIES, Box 278, Timmins, Ont.

CRESS CALLOUS SALVE—Now get relief. Your druggist sells CRESS.

PRINCE Edward County, Residential, Farm, Business and Summer Properties. All types, sizes and prices. Write or call, J. D. MacKenzie, Ritr., Wellington, Ont.

ATTENTION LADIES! $1.00 Postpaid. NEW MIRACLE WINDOW CLEANER! No more water or messy polishes. Just wipe cloth mitt over windows, mirrors, auto windshields, etc. Leaves them sparkling clear. Won't harm hands. Guaranteed 100%. Rapid Sales, Box 38, Coshocton, Ohio.

NEW BARLEY
NEW Eastern Canadian Feed Barley, smooth awn, with outstanding straw, which makes for ease in combining, heavy yielder. Variety — Fort Certified No. 1 seed Government sealed in two bushel bags. Price $2.20 per bushel, F.O.B. Carp. Mail your order, terms, cash or C.O.D. Carp Flour Mills, Limited, Carp, Ontario.

"GEONITE" 65-BATTERY
BATTERY users, dealers and jobbers: trouble-free "Geonite 65" storage battery for every use, 5 year progressive guarantee. Doesn't sulphate, 8% stronger, charges twice as fast. Custom built, Canadian manufactured. Standard prices. Big profits! Accurate Auto Electric, 1648 de Buillon Street, Montreal 18.

USED SCHOOL BUSSES
REO School Bus — 1949 Model — 48 passenger — Fully equipped — Excellent Condition $2,500.00
1951 School Bus — 19 passenger Metro Panel Body, L120 I.H.C. Engine — Economical transportation $1,900.00
A 30-day Mechanical Warranty on a 50-50 basis on above units — Terms arranged.
We have many other Makes and Models ready for your inspection and your present bus taken as part payment on a new or used unit.
Phone or write . . . Mayfair 1171
REO MOTORS INC., Canadian Division, Station "R", LEASIDE, Ontario.

FOR sale, Six roomed house, barn, garden, in village of Heathcote on paved highway. For particulars write L. Reid, Heathcote, Ontario.

SPECKLED TROUT
20 Acres on a pretty Muskoka Lake. Frontage on lake 265 feet by 2300 deep. Speckled trout probably best south of Nipigon. 14—20 inches, quality can be proved by appointment sufficiently early. Tell your speckled trout fishing friends about this but don't answer unless genuinely interested. Price $2500. R. Beattie, Stuart Street, Guelph.

STAPLERS and Tackers, large and small, to staple anything—bags, office papers, corrugated cartons, insulation, tags, etc. Staples for all makes. Repairs. Bossence & Co., 429 Main West, Hamilton, Ontario.

MEDICAL

POST'S ECZEMA SALVE
BANISH the torment of dry eczema rashes and weeping skin troubles. Post's Eczema Salve will not disappoint you.
Itching, scaling, burning eczema acne, ringworm, pimples and foot eczema, will respond readily to the stainless odorless ointment regardless of how stubborn or hopeless they seem.
PRICE $2.50 PER JAR
POST'S REMEDIES
Sent Post Free on Receipt of Price
889 Queen St. E., Corner of Logan
TORONTO

● FEMINEX ●
One woman tells another. Take superior "FEMINEX" to help alleviate pain, distress and nervous tension associated with monthly periods.
$5.00 Postpaid in plain wrapper
POST'S CHEMICALS
889 QUEEN ST. EAST TORONTO

MEDICAL

GOOD ADVICE! EVERY SUFFERER OF RHEUMATIC PAINS OR NEURITIS SHOULD TRY DIXON'S REMEDY.
MUNRO'S DRUG STORE
388, ELGIN OTTAWA.
$1.25 EXPRESS PREPAID

OPPORTUNITIES FOR MEN AND WOMEN

BE A HAIRDRESSER
JOIN CANADA'S LEADING SCHOOL
Great Opportunity Learn Hairdressing.
Pleasant, dignified profession, good wages. Thousands of successful Marvel graduates
America's Greatest System
Illustrated Catalogue Free
Write or Call
MARVEL HAIRDRESSING SCHOOLS
358 Bloor St. W., Toronto.
Branches:
44 King St., Hamilton.
72 Rideau St., Ottawa.

BIG MONEY, LITTLE INVESTMENT
EVERY farm and country home needs remarkable new Lindane insecticides. Paper strips burned in home or barn kill all flying insects. In concentrated liquid, makes many gallons spray for crops, livestock, garden, walls of barn or poultry house, 5 million sold last year in rural Quebec. Big new opportunity in Ontario. 100% profit for you on each quick sale. Write for details, Box 112, 123 Eighteenth Street, New Toronto.

"QUICK-DROP" bed guard. Designed to prevent restless patients from falling out of bed. Guard swings under bed while attending to patient. Send for circular. Moon Products, Carleton Place, Ontario.

BE A DISTRIBUTOR!
Riam-Dandy Swiss electric shavers are world-famous. Clipper head trims and rotary head gives closest shave. Wholesale prices prevail. Full details. Riam, 345 Craig East, Montreal 18.

ASHAMED TO REMOVE YOUR HAT? Has dandruff, thinning hair or spotted baldness made you look older and unattractive? What you need is LUXUL HAIR & SCALP CONDITIONER. Grows as it grooms. Scientifically compounded to stimulate the growth of new healthier hair and keep the scalp clean. 'LUXUL' made with LANOLINE for over 20 years. Sold under our MONEY BACK GUARANTEE. Get yours today and give your scalp the break it needs. Enclose $1.50 for Regular size, $2.75 Large Economical size. L. & P. PRODUCTS (CANADA), P.O. BOX 12, WINDSOR, ONT.

"INSTALL YOURSELF" AWNING and Door Canopies. With little effort on your part you can equip your home for approximately half price of custom made awnings — with beautiful color combinations, non fading, permanent shatterproof plastic glass — and brackets made of durable anodized dipped rivited aluminum to fit any installation. Write for free complete instructions. Lite-Vent of Canada, Ltd., 2256 Eglinton Avenue West, Toronto.

NURSERY STOCK

PEONIES, Delphinium, Double Shasta, Phlox. Our 1954 list is now ready. If you are really interested, send for one. Browns Peony Gardens, Elora, Ontario.

PATENTS

AN OFFER to every inventor—List of inventions and full information sent free. The Ramsay Co., Registered Patent Attorneys. 273 Bank Street, Ottawa.

FETHERSTONHAUGH & Company Patent Attorneys. Esablished 1890. 600 University Ave., Toronto. Patents all countries.

PERSONAL

$1.00 TRIAL offer. Twenty-five deluxe personal requirements. Latest Catalogue included. The Medico Agency. Box 124 Terminal A. Toronto, Ontario.

TOBACCO Eliminator — A Scientific guaranteed remedy for cigarette addiction. Quick — Sure — Permanent. For free booklet write C. King Pharmacal Corp. Ltd., Box 303, Walkerville. Ont.

REPAIRS

WATCH, Clock and Electrical Appliances, Repairs. All work guaranteed. Send to Brady's Credit Jewellers, Box 380, Mitchell, Ontario.

WANTED

MAN AND WIFE
As farm help on dairy farm near Toronto. House supplied. Box 113, 123 Eighteenth Street, New Toronto.

BEAR CUBS
Wanted 1954 bear cubs. Send full particulars to D. McDonald, 89 King St. East, Bowmanville, Ontario.

IT MAY BE YOUR LIVER
If life's not worth living it may be your liver!
It's a fact! It takes up to two pints of liver bile a day to keep your digestive tract in top shape! If your liver bile is not flowing freely your food may not digest . . . gas bloats up your stomach . . . you feel constipated and all the fun and sparkle go out of life. That's when you need mild gentle Carter's Little Liver Pills. These famous vegetable pills help stimulate the flow of liver bile. Soon your digestion starts functioning properly and you feel that happy days are here again! Don't ever stay sunk. *Always* keep Carter's Little Liver Pills on hand. 37¢ at your druggist.

BACKACHE May be Warning
Backache is often caused by lazy kidney action. When kidneys get out of order, excess acids and wastes remain in the system. Then backache, disturbed rest or that tired-out and heavy-headed feeling may soon follow That's the time to take Dodd's Kidney Pills. Dodd's stimulate the kidneys to normal action. Then you feel better—sleep better—work better. Get Dodd's Kidney Pills now. 51



Local and General

Visitors at the home of Mr. and Mrs. Harry Duvall over the week end were Mr. Ralph Fleming, of Barrie, Mr. Ron Prunner of Aultsville and Mr. Lawrence McKee, of Prescott.

Miss Donna Duvall has returned to Barrie after spending three weeks holidays at the home of her parents Mr. and Mrs. Harry Duvall.

Mr. and Mrs. Hilfred Zeron and their daughters, Evelyn, Betty and Carolyn have returned home after spending some time in Rocky Mount, North Carolina, and other Southern States.

Mr. and Mrs. William H. Elliott, Prescott, announce the engagement of their daughter, Jean Margaret, to Mr. James Albert Payton, son of Rev. and Mrs. James A. Payton, of Gananoque, Ont. The marriage will take place on Saturday, May 8th.

Date for the appeal against the conviction and sentence on 2nd Lt. Peter Balcombe has been set for Aril 26th by the Ontario Court of Appeal.

Word comes from Korea that Pte. W. D. McKoy of the Queen's Own Rifles has been promoted to the rank of Lance Corporal.

Mr. Leslie Presley has returned home after completing a refresher course at O.A.C., Guelh in the ice cream division of the Dairy Branch.

Miss Dorothy Buchan left Thursday for New York City, where she will spend the Easter holidays.

Max Thom's Insurance Office is open for business as usual. Office hours, 9—12; 1.30—5 p.m.

The Annual Meeting of the Lady Golfers will take place on Friday, April 23rd at 7.15 p.m. in the Agricultural Office. All golfers and prospective golfers are invited.

Want to catch the early fall markets? Then get complete Bray pricelist for pullets, cockerels, mixed. Wide choice breeds and crosses, some started. Prompt shipment. Agent, J. W. Steinburg.

Something new for the Rideau District fishermen — on May 10th, 11th and 12th, the Department of Lands and Forests will conduct a sale of confiscated articles in the Ottawa Office at 136 Queen Street, Room 1. On display in this office from April 26th to the last day of the sale will be sixty-one rods and reels and an assortment of lights and lanterns. This sale of confiscated articles is by tender and the necessary forms will be available to interested persons during the sale.

Mr. Robert Ault of Niagara Falls, and Mr. and Mrs. Frederick Ault and family of Montreal, are guests of Mrs. Laura F. Ault and Mrs. Parker, for the holiday week end.

AUCTION SALE

OF FARM MACHINERY

The undersigned will offer for sale by public auction on the premises, Lot 32, Con. 5, Williamsburg Township, in the Police Village of Williamsburg, on WED., APRIL 21, commencing at 1.00 p.m., E.S.T. the following:

M-H 81 Tractor, good condition; McC-D 2-Furrow Plow for Tractor, new; McC-D Double Disc for Tractor; 3-Section Drag Cultivator; Set of Harrows; M-H Mower, new; M-H Hay Loader; Wagon and Rack; Roller; M-H Grain Binder, 6 ft. cut; M-H. Rake; McC-D Drill; Set of Sleighs Trailer with Racks, good condition; Circular Saw, new; Set Electric Clippers; Complete Set Socket Wrenches; Hog Rack; Cutter; 2 Sets Double Harness; Water Tank, New; Quantity of Lumber; Lawn Mower; Forks; Shovels; Tools; Many other articles.

TERMS OF SALE

$30 and under, Cash; over that amount 3 month's credit on approved joint notes with 3% interest. Strangers must furnish bank references. Terms on Tractor, half cash, the balance at the same terms as the sale.

KEITH SCHELL, Prop.
DWIGHT TUPPER, Auctioneer.
Phone 514, Chesterville.

USE SUPERTEST MOTOR OIL

Coca-Cola TRADE MARK REG. tastes best when served ice cold

LYONS TEA NET WEIGHT HALF POUND POIDS NET DEMI LIVRE THE NOIR

KNOX CHURCH

"The Church with the Chimes"
Minister ev. John Hardwick
EASTER 1954

11 a.m.—"The Stone Rolled Away"

7 p.m.—Sacred Cantata presented by the Choir.

Baptismal Service at Morning Service.

YOU CAN BE SURE WHEN IT'S

WESTINGHOUSE

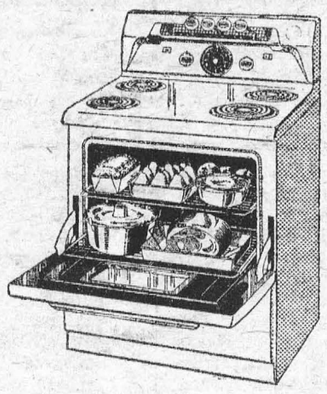

FOR THE BEST DEAL, PHONE

Savers'

Iroquois, Ph. 15 Morrisburg, Ph. 228

THE UNITED CHURCH

EASTER SUNDAY

10 a.m.—Sunday School.

10.45 a.m.—Organist, Mrs. George Smith at Organ Console.

11 a.m.—Junior Congregation.

11.15 a.m.—Sacrament of Baptism

11 a.m.—Divine Worship.

Subject: "Struggle for World Control". Do you know the Risen Christ or the ————?

7.30 p.m.—Special Singing, led by Mr. David Morgan.

Subject: Historic Event of First Easter Sunday Evening. Read John: 20:19.

Followed by a sound colour picture, 40 minutes (secular).

Rev. G. Maxwell Allan will preach at both services.

A Warm Welcome to Visitors!

FAREWELL PARTY

There will be a farewell gathering held at the White House Ranch on Thursday, April 22nd at 9 p.m. to 1 a.m. for Mrs. James and Douglas Schwerdtfeger. Whitteker Orchestra in attendance. Everyone welcome!
15p.

CARD OF THANKS

I wish to extend a sincere "Thank You" to all my kind friends and neighbours who remembered me with letters, cards, flowers and cigarettes during my recent illness at the Brockville General Hospital. These acts of kindness were deeply appreciated and will long be remembered.

STANLEY E. CASSELMAN,
Main Street,
Morrisburg, Ontario.
15p.

The Maxwell Thom Insurance Agency wishes to acknowledge with thanks the kindness and co-operation that has been received since the death of Maxwell Thom, with particular thanks to the staff of the Bell Telephone Company.

We would like to express to our many kind friends our heartfelt appreciation for the many kind expressions of sympathy extended to us in our recent sad bereavement.

Mrs. Beulah Innes & Family.

To all relatives and friends who so kindly remembered me, to the nurses in the Winchester Hospital, and especially to Dr. Lambert, I wish to express my sincere thanks.

MRS. JOHN T. SHAYLER.

IN MEMORIAM

HANES—In loving memory of a dear mother, Mrs. Alice Hanes, who passed away April 20th, 1950.

At early morn when all was still,
God gave His great command,
In silent peace she passed away
Into a better land.
We know that we will meet again
When partings are no more,
And that the one we loved so well
Has only gone before.

THE FAMILY.

TO RENT

2 FURNISHED ROOMS with 3-piece bathroom. No Board. Apply
MRS. JOHN INGHAM,
Riverside Dr., West.
15tfc.

FOUND

GENT'S ONYX RING. Owner may have same upon identification and payment of this ad. Apply at
LEADER OFFICE.

FOR SALE

CHICKS—Order your day-old chicks now for May delivery. For late chickens, try our famous S. C. White Leghorns, hatched from 2-year old stock, or our fast-developing Rock x Leghorns. Cross bred started pullets on hand, two to 7 weeks old. Priced right to clear. Phone or write for price list. ELLIS CHICK HATCHERY, South Mountain, Ont.
4tfc.

NOTICE

The Annual Meeting of the Morrisburg Golf Club will be held on April 23rd at 8 p.m. in the Agricultural Office. The ladies' section will hold their meeting at 7.15 p.m. All members and others interested in golf are invited to attend. A colour motion picture of the 1953 Canadian Open will be shown.

EX-SERVICEMAN'S
24-HOUR
CASSELMAN'S
RADIO TAXI
PHONE 181
For Prompt and Courteous Service
EVERY PASSENGER INSURED
SPECIAL RATES ON
Funerals, Weddings and
Out of town Trips
3 CARS —NO WAITING
DRIVERS:
Bruce Casselman
Arthur Casselman
Allen Casselman

THE SALVATION ARMY

Church Street, Morrisburg
Envoy Margaret Myers in Charge

Wednesday—
8.00 p.m.—Home League.
Thurs., 8.00 p.m.—Bible Study and Prayer.
Fri., 6.30 p.m.—Brownies.
Sunday—
2.30 p.m.—Sunday School.
7.30 p.m.—Easter Theme:
'I Know that my Redeemer Liveth'
Special Music.
Dedication Service of Children.

FOR SALE

1950 MODEL "JAWA" Single-Cyl. Motorcycle in A1 Condition. 10,000 Miles only. 98 Miles to a gallon of gasoline. Will sell reasonable.
ALEX HAMILTON,
Phone 150J, Morrisburg.
15tfc.

1 FOLDING BABY STROLLER In good condition.
PHONE 316W
15tfc.

ALL KINDS OF MEN'S & WOMEN'S SECOND HAND CLOTHING AND SHOES. Heaters and Range Stoves. All kinds of Furniture and Dishes. Apply at
SECOND HAND STORE,
Opposite Brewery Warehouse.

SPECIAL RATES Now Available on Canada's National Farm Weekly, The Family Herald & Weekly Star. —Florence McGannon
5tfc.

DEAD STOCK

Removed from your farm promptly for sanitary disposal. Telephone Collect to Cornwall 3730.

ST. LAWRENCE RENDERING CO. LIMITED

Graham Froats

FIRE, WIND, HEALTH & ACCIDENT, CO-OP AUTO, and CO-OP LIFE

INSURANCE

PHONE 375 — 6
Williamsburg Ontario



CENTRAL PLUMBING & HEATING
PHONE 208 MORRISBURG

1847 ROGERS BROS.
OLD PATTERN REVIVAL
These fine old patterns are available again —Now you can complete that lovely service that you started ago: Orders can be taken only to April 17th. Delivery will be before Xmas. Patterns available are: Ambassador, Anniversary, Ancestral, Argosy, Legacy, Silhouette, Her Majesty, Marquise, Sylvia, Lovelace.
GILLESPIE'S
Duprau Block
Phone 344 Morrisburg

H. R. SCHELL
GENERAL INSURANCE AGENT
MORRISBURG, ONTARIO

M. A. CAMPBELL
SUBSCRIPTION NEWS SERVICE
Saturday Evening Post, Holiday, Ladies' Home Journal, all three one year, $10.00.

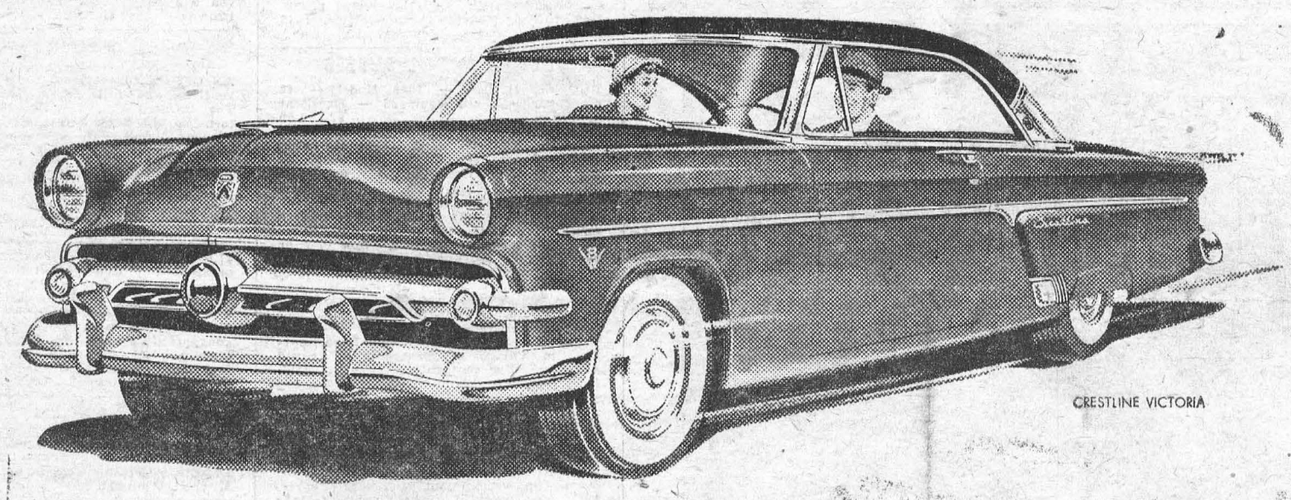

GIVE FORD V-8 A TRY BEFORE YOU BUY

DRIVE FORD before you buy any car

Get behind the wheel and feel that smooth, responsive V-8 power, delivered by the finest, most efficient V-8 engine ever to power a Ford. Sit back and enjoy Ford's safer, softer ride, with that steady, road-hugging "big-car" feel. Relax in the deep-down comfort of Ford's big, spacious foam-rubber seats, the practical luxury of Ford's perfectly planned interiors. Experience new, relaxing ease with Ford's "Master-Guide" Power Steering, swift, sure Power Brakes and famous Fordomatic Drive. *Get the feel of Ford* behind the wheel, and you'll be convinced that Ford is really Canada's "worth-more" car.

DRIVE FORD and you'll be convinced

because you'll have driver's-seat proof that Ford out-performs all other cars in its field. You'll see why V-8 power is the *only* kind of power that spells *value*—for today and tomorrow. Compare Ford, feature by feature, with any other car in its field and you'll make Ford *your* choice. Your Ford dealer invites you to prove Ford on the road. Drop in to his showroom and see the new Ford . . . then take it out on the road for yourself. Or pick up the phone and arrange with your dealer to bring a Ford to your door. Drive Ford and find out why **only a V-8 is up to date.**

worth more when you buy it
worth more when you sell it

(Certain features illustrated or mentioned are "Standard" on some models, optional at extra cost on others.)

Ford Monarch YOUR FORD DEALER INVITES YOU TO *PROVE FORD ON THE ROAD*

McKENDRY MOTORS

LOOK FOR THE A-1 SIGN OF VALUE WHEN YOU BUY A USED CAR—SEE YOUR FORD DEALER