THE IROQUOIS POST

AND MATILDA ADVOCATE

VOL. XXXVI No. 29 | Authorized as Second Class Mail, Post Office Department, Ottawa. | IROQUOIS, ONTARIO, THURSDAY, NOVEMBER 20th, 1958 | $2.50 Per Year In Advance

Sponsored By Lions

4-H CLUB ACHIEVEMENT NIGHT

Paul Anderson Wins Berryholm Award Honor Club Guests Lions' Dinner

Donate $100 Springhill

Fifteen members of the Iroquois Poultry Club, club leader Ronald Murphy and Arnold Morphet, Kemptville Agricultural School, were guests of the Iroquois Lions Club Monday night as the poultry group joined with the Lions for their achievement night. Paul Anderson, young poultry club member, topped the group to win the Berryholm Trophy for the highest standing in the club year.

Each year the local service club sponsors the group by presenting them with chicks in the Spring. When the club year is completed, the poultry club members return three dressed fowl to the Lions as well as having their birds judged as their final test of the year. Arnold Morphet scored the birds and later spoke to the Lions and their guests.

Mr. Morphet, a graduate of O.A.C., is head of the Kemptville Agricultural School's poultry division. He remarked that youngsters in high school, especially boys, often wanted to take trades instead of the general course offered and said he encouraged the youngsters to stay in school as long as they could. "We need more and more education as our population increases", he said, "and the demand for better education in those seeking jobs". Speaking to the poultry club members he reminded them that what success they attained in life reflects in the pleasure their parents derive from their youngsters' success in later years. He told them that their parents often make great sacrifices to educate their children and that they (the children) should return something to them.

Mr. Morphet explained to the group the procedure used in judging the dresed fowl and how the final standing was achieved. Ronald Murphy, club leader, introduced the guest speaker, and thanked the Lions Club for their assistance.

Graham Marcellus, a member of the poultry club, expressed appreciation to the Lions for their sponsorship.

Club Standing

Ronald Murphy announced the standing of the 4-H group, based on their year's work. Paul Anderson topped the list, followed by Graham Marcellus, Eleanor Murphy, Frank Cutler, Patrick Murphy, Gertrude McGinn, Lloyd Cutler, Franklin Ault, Robert Gillard, William Strader, Gordon Foster, John Strader, Wendell Ault, Anna Strader and Donald Empey.

Total points are based on written examinations, judging, monthly reports, attendance, achievement night exhibit and attendance at the annual bus trip which this year was to Uplands airport, Ottawa.

Lion George Simonett thanked the ladies of the United Church Junior W.A. for the excellent dinner served. Draw winners were Clifton Davis, Mrs. Ernest Proulx, Hull, and George Simonett.

Several members will attend an anniversary Lions meeting at Alexandria, November 24th, following the reading of an invitation from that club by secretary "Mike" Davis. The Lions Club donated $100 to the Lions fund to help the people of Springhill, N.S.

Charles Hodgert, 1st vice-president, presented Lion Arthur Bowden with a wedding gift on behalf of the Iroquois Lions Club.

At the conclusion of the dinner films of the International convention in Chicago this year, were shown to the club by Lions Ernest Proulx and Hector Granger, of Eastview.

Liberals Met

"An Executive meeting of Grenville-Dundas Liberal Association was held on Tuesday the 11th day of November, 1958.

Results of the last meeting were discussed and plans made for the future. It was decided to hold a meeting in January, 1959, at which the time and place for the nomination of a Liberal Candidate for the coming Provincial Election would be decided."

FINAL WELD IN EAST-WEST PIPELINE



An historic moment in the building of the Trans-Canada Pipe Lines natural gas line from Alberta to Montreal is shown here as the welder and his helper make the final weld in the 2,294-mile pipeline of Kapuskasing, in Northern Ontario. Working well ahead of schedule, the welder stands beside the last joint of pipe laid from the west as the last section built north from Toronto is maneuvred into place for the final weld. First gas reached Toronto Oct. 24. It also moves through the line to Ottawa and Montreal.

Guest CBC Matinee

A farmer's wife takes to the air November 26th to tell of a weekend she spent in the city. Mrs. Harry Allison, of Chesterville, who sought the Liberal nomination in this year's by-



election in Grenville-Dundas, and who writes a column in two area newspapers, will be a guest on CBC radio program "Matinee" on Wednesday, November 26th. She will be heard over the CBC national network from 2 to 2.30 in the afternoon.

Title of her address will be "A farmer's Wife Spends a Weekend in the city".

Dedicate Church Gifts

Sunday morning service at the Iroquois United Church saw the dedication of several more gifts made to the new church and in memory of relatives now deceased. Rev. Gordon F. Dangerfield, minister of the church, officiated at the service of dedication of an electric clock presented by church organist and choir leader Mrs. Hugh Thompson; books for statistics: one an historical book and the other a remembrance book presented by Mrs. Byron J. Saver; The memorials included a hymnary by Mrs. M. A. Epplett, in memory of her mother, Mrs. Annie Pitt; tower chimes presented by Mr. Clark Hamilton, in memory of his parents, Mr. and Mrs. James Hamilton.

Here & There

by Kay Kay

One of these mornings we're going to wake up to find snow on the ground and after the mild weather we've been enjoying, this is going to be a shock. Just as much a shock as was given us the other night by another lady who thought our age to be well up beyond . . . and us with a brand new brush cut!

* * *

The Conservatives, victorious again in the byelection, have just anounced plans for another "reely big shew" for their convention in preparation for a Spring provincial vote. A little digging around netted us the information that the Liberals, not to be outshone after the byelection, are themselves planning a similar type caper, although nothing official has been released by the riding's Liberal association.

Could be then that we can expect another down-to-earth battle in the Spring with both sides doing their best to uphold their party's efforts in the past election.

In an area that is just coming into its own, in a sense, we feel this interest in politics in our riding, will brighten all our minds to the propects that lay ahead. We may all take a greater interest in seeing that our representatives know the feelings of the people and stand publicly to declare their policies.

As we said prior to the byelection . . . if for no other reason, an election awakens an interest in many people towards the running of our country. Each of us has the same amount of power in our vote, regardless of political connections, color or religion . . . it's a great thing when you to stop to think about it!

* * *

The other day we were introduced to a man who travels the highway looking for signs and other obstructions to highway safety. That old saying "if I'd only have thought at the time" holds true for us . . . why didn't we mention the hazard of entering or leaving the plaza onto No. 2 Highway. It seems poorly lighted . . . or improperly lighted or something.

* * *

"Doctor, you've got to do something," the owner of a Great Dane told the veterinarian. "My dog does nothing but chase sports cars."

"Well, that's only natural," said the doctor. "Most dogs chase cars."

"Yes," the man agreed, "but mine catches them and buries them in the back yard."

4-H CLUB MEETS

The 5th Meeting of the 4-H Homemaking Club was held Saturday, November 15th, at Jean McGinns. We put two types of lace trimming on material. The next meeting is to be held at Brinston Memorial Hall, Brinston, November 29th at 1.30 p.m.

Political Pot Boiling?

PC's Set Date, Liberals Planning Delegated Convention?

With a delegated Progressive-Conservative convention less than two weeks away it seems that the Hon. F. M. Cass, Ontario Minister of Highways, will not be opposed in his bid for a second nomination. The convention will be held at Spencerville on Tuesday, November 25th. The Hon. Dr. Matthew B. Dymond, M.D., C.M., Ontario Minister of Transport will be guest speaker, the provincial association announced this week.

Although an announcement has not been made by the Liberal Association in Grenville-Dundas, this newspaper has learned that the Liberals are planning a delegated convention themselves, to be called before next Spring. No names of possible candidates seeking the nomination have been released but a member of the riding's Liberal Association said several men and at least one woman were interested.

During the September by-election in Grenville-Dundas, the Liberals put up the strongest battle they had made in many years, with Mark P. Salmon, Prescott Mayor, leading his party against Mrs. Jean Casselman, wife of the late A. C. Casselman, who went on to win for the PC's.

The Grenville-Dundas Liberal Association is expected to set the date for the convention within a few weeks.

With a provincial election expected next Spring, it now appears that Mr. Cass will be opposed for the first time since he was elected to the House in June, 1955, succeeding the Hon. George H. Challies.

Forum Starts

St. Lawrence Seaway Farm Forum held the first meeting of the year at the home of Mr. and Mrs. Mahlon Zeron on Monday night. The topic—"Conservation or Else", might perhaps have made a more interesting discussion in other parts of the Province rather than right here in Dundas County as grassland farming is conservation at its best and that is mostly the kind of farming carried on in this area.

There is nothing magical about soil conservation. It simply means farming with an appreciation of the fact that the soil itself is the farmers' most precious asset and that without proper care it will only yield poor crops and a subsistence level of living.

It is often said that farming is a way of life. Maybe it is but for most farmers it is first of all their means of livelihood. Farming, therefore, must be profitable as well as something worth doing for its own sake. By conserving soil you save everything.

Next Monday night the Forum will meet at the home of Mr. and Mrs. Chas. McInnis and the topic, "Performance or Personality". Which one deserves the red ribbon should be very interesting. Again an invitation is extended to our former members and anyone interested in farming to join us, take part in the discussion and spend a social hour.

Parish Priest Mourned

Rev. Martin James, parish priest of St. Mark the Evangelist Roman Catholic Church, Prescott for the past eight years, died in Hotel Dieu Hospital, Kingston, on Sunday after an illness of one month.

Father James was born in Kingston in 1897 and was ordained in Montreal in May, 1921. He taught at Regiopolis College, Kingston, for several years until he was appointed parish priest at Cardinal.

He remained at Cardinal for 26 years and then was appointed parish priest at Prescott in 1950.

In 1953 Father James was appointed rural dean.

His parents were the late John Vincent James and Julia Anne Fitzgerald.

A pontifical high mass was celebrated Wednesday morning by Archbishop J. A. O'Sullivan, of Kingston. Burial in St. Mary's Cemetery, Kingston.

Matilda Township

Nominations Friday Noon

Matilda Township residents this year will elect their reeve and council, as well as school trustees for a two-year term, the first since the passing of the necessary by-law early in the year. Little talk of an election has been heard but final decision on that will come this weekend following nomination meeting.

Nominations will be called for on Friday between 12 and 1 p.m. and those nominated have until Saturday night at 9 p.m. to qualify. If more than the required number qualify for any of the positions, then there will be an election.

The meeting will be held in Brinston Memorial Hall and following nominations an open meeting held at which a large attendance is expected.

Reeve Mahlon Zeron and the Matilda Council have extended an invitation to everyone to attend, especially the ladies and New Canadians.

Counties' Resume

In a resume of expenditures by Counties Council, The Post learned that there was an increase of $30,000 provided for county road this year. Again this year the Department of Highways provided nearly $200,000 for Development Roads within the Counties. Grade separations have or are under construction and are being paid in full by Ontario Hydro and were acquired on orders of the Railway Commissioners after a hard battle.

Maintenance this year on roads cost $167,777.21; construction, $157,196.31; new machinery, stock, $15,376.53 and general expenses, $28,504.30. With an unspent balance at $31,145.65 at September 30, the year's total roads expenses will be $400,000.

St. Lawrence Sanatorium, built in 1937-38, with a 20-year debenture was cleared last year and there will be no further levies for this purpose.

VOLUNTEERS

Iroquois ladies wishing to do voluntary work at the Wagon Shop of The Brockville General Hospital for one half day per month, please phone Mrs. A. S. Fraser and get full particulars.

* * *

TURKEY BINGOS

Williamsburg Legion Branch No. 538 will hold Turkey Bingos November 27th and December 4th, at 8 p.m., in the Odd Fellows Hall, Williamsburg. 29-2c

DUNDELA W.A.

The Women's Association of the Dundela United Church met at the Church on Wednesday, Nov. 5th with the Vice-President, Mrs. Harold Harkness, in charge. There were 10 members present. Several interesting articles were read by some of the members. During the business meeting it was decided to donate $25.00 to the Springhill Mine Disaster Fund. The next meeting will be in the form of a Christmas party with exchange of gifts and will be held at the home of Mrs. Bowering, Elma.

Wins $500 Award

One of Iroquois High School's most promising graduates of the past few years, Miss Adeline Bouck, daughter of Mrs. Charles R. Bouck and the late Mr. Bouck, won a $500 award recently in an essay contest.



Dr. R. R. McCormick, chairman of the Schering Award Committee, Bloomfield, N.J., in a letter to Dr. G. H. Ettinger, dean of medicine at Queen's University, says in part:

"We are pleased to inform you that Martha Adeline Bouck, a student in your medical school, has won second prize in the 1958 Schering Award contest.

"Miss Bouck submitted her prize-winning paper on 'Current trends in corticosteroid therapy in pediatrics'. She is receiving $500 for this outstanding effort. Miss Bouck has been notified of the award, and we will arrange a presentation shortly. We know you will be pleased to hear of your student's fine achievement.

"The 1958 Schering award marks the 13th year of a competition which started in 1940. We are sure the participating students have found the experience extremely valuable and profitable. Our sincere thanks for your encouragement and co-operation in this annual award program."

Miss Bouck graduated from Iroquois High School in 1953 and entered Queen's Medical School with three scholarships. She is now in the final year of the medical course at Queen's.

$200 For Springhill

The U.M.W.A., local Union 14080, of Caldwell Linen Mills Ltd., Iroquois, have sent a $200.00 donation to the Springhill Mine Disaster Fund.

News Notes

MARRIED—Miss Deltia Maxine Wylie, daughter of Mrs. Clifford W. Wylie and the late Mr. Wylie, became the bride of Stanley Davis Jordan, son of Mrs. Ben Jordan and the late Mr. Jordan, Prescott, in a pretty ceremony at Brinston United Church parsonage, September 27th. Rev. C. A. Adey conducted the service.

* * *

Friends of Mrs. Andrew Fraser, R.R. 2, will regret to hear that her mother, Mrs. W. Thackray, of Ottawa, passed away on Saturday, Nov. 8th.

* * *

Mrs. Alice Ault, of Ottawa, spent Friday with Mr. and Mrs. Ed. Williamson and family.

Miss Carol Anne Williamson, Nurse-in-training at Belleville General Hospital, spent the weekend at her home here. She attended the Commencement exercises on Friday evening, where she received her graduation diploma.

Sunday visitors at the home of Mr. and Mrs. Ed. Williamson were Mrs. Mary Williamson, of Trenton, Ont., and Mr. and Mrs. James A. Williamson, of Verdun, Quebec.

Mr. and Mrs. Norman Slater, Marilyn and Edna Shields, of Ogdensburg, N.Y., were Monday guests of Mr. and Mrs. Dan Roberts.

Elvin Wilson and his girlfriend, Marilyn Lawrence, of Napanee, spent the weekend with his parents, Mr. and Mrs. William Wilson, of Calabogie, Ont.

THESE LITTLE MINK GO TO MARKET



What woman wouldn't like to change places with this youngster, who's almost swallowed up by $30,000 worth of choice mink furs at Ottawa. Last year, Canada exported an estimated $17,000,000 worth of pelts like these and almost as many stayed home to satisfy the domestic market demand.

Attendance Up

I.H.S. Commencement Highlight School Year

By PATRICIA SWEENEY

The Iroquois High School held its Annual Commencement in the High School Auditorium Friday night. A large crowd attended.

The exercises were opened by "O Canada" played by the band. A prayer was read by Rev. R. Smith. Mr. George Tindell, member of the school board, welcomed the parents and friends of the students of I.H.S.

Mr. Dale Beckstead congratulated and wished every success to three Honour Graduates and presented them with their diplomas. The students were Patricia Ault, Barbara Barkley and Edward Marcellus.

The Valedictory was read by Edward Marcellus who is now attending Queen's University in the Engineering Field.

The I.H.S. Band played a few selections under the direction of Mr. Fred Booth.

Receive Certificates

Mr. Ralph Ennis presented the Intermediate Certificates to Paul Anderson, Gayle Caselman, Marilyn Cooke, Gayle Crozier, Vincent Dangerfield, Janet Davis, Alice Dickson, Linda Dickson, Sharon Fader, Gordon Fairbairn, Patricia Fawcett, Camille Fisher, Robert Fisher, Alex Foster, Roger Johnston, Shirley Johnston, Anne Leizert, Beth Marcellus, Gertrude McGinn, Martin Mudde, Eleanor Murphy, Harold Payne, Eric Riddell, Dale Roberts, Lorraine Robertson, Carol Shaver, David Standen, Charles Waddell and Deany Zandbergen.

Mr. M. Barkley presented the Secondary School Graduation diplomas, along with a few words of congratulations to Wendy Bouck, Mildred Fawcett, Margaret Anne Fisher, Charles Leach, Jean McGinn, Jean Oosterhoff, Gloria Payne, Marilyn Payne, Linda Payne, Anne Smyth, Betty Tousaw, Marian Whittaker and Carole Williamson.

Proficiency Awards

Grade IX—donated by Women's Institute. Presented by Mrs. Lloyd Davis to Billy Miller.

Grade X—donated by Lion's Club. Presented by Mr. C. Hodgert to Lorraine Robertson.

Grade XI—donated by Gilders': Presented by Miss L. Henderson to Sharon Smith.

Grade XII—donated by I.H.S. staff to Wendy Bouck.

Grade XIII — Strathcona Shield (Highest Aggregate XIII) —Presented by Mr. R. Desormeau to Edward Marcellus.

Seeley Brothers Trophy — (Highest Aggregate IX and X) —Presented by Mr. J. Turner to Roger Johnston.

Legion Trophy — (Highest Standing in XI English)—Presented by Mr. Harry Claxton to Sharon Smith.

Seeley Hardware Trophy — (Highest Standing in Middle School Math.) to Wendy Bouck.

Trophy—(Highest Standing in Middle School Science) to Wendy Bouck.

Catholic Women's League Prize (Student Showing Most Improvement) — Presented by Mrs. Hagarty to Gayle Crozier.

Dean Gilmer Memorial Trophy — (Most Outstanding Boy of I.H.S.) — Presented by Miss Erma Gilmer to Errol Coleman.

Athletic Awards

Most outstanding girl—Presented by Mrs. M. Simonett to Sharon Smith.

Most Outstanding Boy Athlete to Wayne Shaver.

Presentation of Track Medals by Mr. G. Simonett.

In our own Track Meet:—

Senior girls: 1st Anne Heuval; 2nd Gale Murphy and 3rd Pat Sweeney.

Senior boys: 1st Doug Reynolds; 2nd Gary Parmeter and 3rd Wayne Shaver.

Int. girls: 1st Ruth Thompson; 2nd Shirley Johnston and 3rd Ethel Payne.

Int. boys: 1st Dale Roberts; 2nd Errol Coleman and 3rd Gordon Foster.

Junior girls: 1st Cheryl Smyth and Sharon Smith (tie); 2nd Betty Hamilton and 3rd Carolyn Baker.

Junior boys: 1st Brian Hodgert; 2nd Lyle Barkley and 3rd Gary Coleman.

Presentation of Track Champion trophies by Mrs. Simonett to Cheryl Smyth, Shirley Johnston and Ruth Thompson.

Presentation of school letters by Mrs. Simonett to Pat Bray, Errol Coleman, Arnold Fader, Lee McCaslin, Cheryl Smith, Marilyn Sweeney and Gale Murphy.

Mr. James Anderson introduced the guest speaker, Mr. W. D. Atkinson, M.A., principal of Glebe Collegiate of Ottawa. Michael Knox thanked the guest speaker and presented him with a small token of remembrance from the Students and graduates of I.H.S.

A delightful lunch was served by the Senior Students in the Auditorium immediately following the Commencement Exercises. Mr. Charles Marcellus and Mrs. Tindell poured tea at the head table which was appropriately decorated with yellow and white mums.

Special thanks to Mrs. Norton and Mrs. Shaver and Miss Henderson for all their time and effort in preparing the lunch.

COLLECT $328.50

Iroquois Women's Institute, in charge of this year's Canadian National Institute for the Blind campaign, report having collected $328.50. The committee in charge expressed their appreciation to the canvassers who did their work so well and to those who assisted the campaign with a donation.

Wm. Roberts Passes

William John Roberts, a lifetime resident of Iroquois, passed away at his home here Tuesday, November 18th. Mr. Roberts was in his 81st year.

The remains are resting at the W. E. Fitzsimmons' Funeral Home, corner Beach and Charles Streets, where the funeral service will be held on Friday afternoon, November 21st, at 2 p.m. Burial will be made in Point Iroquois Cemetery.

Personals

Visitors at the home of the Misses Anna and Dora McKee on Sunday were Mrs. Michael McKee and daughter, Mrs. Allan Mills and Mrs. Lago, of Ogdensburg, N.Y.; Mr. and Mrs. Neil Doyle and Rodger and Mr. and Mrs. Jas. McKee, of South Mountain, and Mrs. Annie McCloskey, of Prescott.

MAILING LIST CORRECTED

LOOK UP LABEL

Our mailing list has been corrected to November 15th, and we ask all readers who paid previous to this date to look up the label on their paper and if proper credit has not been given to notify us so we can make necessary correction. "Jan. 59" on your label means that your subscription is paid to Jan. 1st, 1959. If your label reads any month previous to "Nov. 59" your subscription is in arrears and we would be pleased to receive your renewal.

Subscriptions are payable in advance, $2.50 in Canada and $3.50 in the United States. Postal regulations only allow us to carry subscriptions in arrears for a limited time only, so to avoid having your paper discontinued let us have your renewal promptly. Thank you.

Muggs and Skeeter



United Church W.M.S. Hears of Life On Far-Off Islands

The November meeting of the United W.M.S. was held in the church parlour on Tuesday, November 11th, at 2.30 p.m.

Meeting opened with hymn 211. The scripture was read from Deut. 7:6-12. Mrs. Feterly explained the passage fully.

The minutes were read and approved. Roll call and offering.

Mrs. Ambert Brown gave a paper on Community Friendship which pointed out our duties to strangers in our midst.

The study book, "Concerns of the Continent", was conducted by Mrs. Clarence Carter assisted by Mrs. Lloyd Davis, Mrs. Clifford McQuaig and Miss Margaret Kaine, the theme being Trinidad, the Carribean and the smaller islands in the area.

Caribean Islands

Many Islands large and small, are seattered in the Carribean sea to the south of the United States. They are sometimes called the West Indies, because when Colombus found them, he thought he was seeing India, Cuba is the biggest of the Islands, the capital is Havana. Other large ones are Jamaica with Kingston the capital of Haiti and the Dominican Republic, Puerto Rico, and Trinidad; besides these, there are many small islands.

The culture and language of the islands are varied according to which European country had possession of each island. In Jamaica and Trinidad, for instance, the people speak English, because these two islands belong to the British Commonwealth. Haiti was owned for many years by the French, and the Haitian people still speak a kind of French and have certain French mannerisons. Some of the other islands, such as Puerto Rico were ruled for years by the Spanish. The Puerto Ricans are still Spanish speaking although Puerto Rica belongs to the United States.

The Carribean Islands are very beautiful. Most of them are mountainous. The climate is always warm and pleasant, the palm trees and other tropical plants grow thickly.

In spite of pleasant climate and beautiful land life is hard for many people of the islands. There are often too many people on one island and not always enough work and food for everybody. On some of the islands fields are planted high up into the mountains, in an effort to grow as much as posible. Sugar Cane is an important crop as are coffee, tropical fruits, tobacco and cocoa.

What part did the following countries play in the Carribean area from 1492-1900?

In early history the West Indies blossomed in riches, but as their importance declined the Spanish Govt. had to put a ban on immigration to keep Colonists from going else where to seek their fortunes.

Cuba, Hispaniolo, Jamaica, Puerto Rico were tied by strong bonds of Colonialism given little freedom forced to maintain the Mother County and ask no questions. Finally the Carribean Islands became pawns in a chess game between England, Denmark, Holland and France. The smaller islands were used by Pirates and privateers as headquarters for plunder and raids on rich cargoes.

The French Revolution set off an Negro Rebellion in the Carribean and as a result the French portion of the Island of Hisponiolo took its independence in 1804 under the name Haiti and the Spanish part in 1844 under the name Dominica Republic. After the Spanish American War Cuba was given her independence in 1902. Puerto Rico was given to the U.S.A. The Antilles became British.

The Culture

The Spanish population brought their pride, arrogance; and fiery temperament. With a desire to cultivate the land and set up a system of laws, whereas the Africans were satisfied to live in a communical way practising their old religion and spiritism. The whites considered them superior and held Govt. posts and highest paid jobs. Those of mixed blood on the island tried to imitate the whites causing constant rebellion.

Where as the masses were kept illiterate whites went abroad for their education. The Roman Catholic Church appeared the upper class by allowinug political authorities to practise religious rights secretly. The slaves practised Catholicism to satisfy the law yet underneath their old religion held them in fear.

How did Negroes first come to the Carribean? As early as 1508 Negroes were brought from the West Coast of Africa as labourers to replace the Indians who could not survive the harsh treatment of the Spanish, but the black slaves had stamina they became blacksmiths carpenters, masons, and the women became house servants. An escaped slave from U.S.A., named George Lisle assisted by Moses Baker began preaching in Jamaica in 1783, and are credited as being the first to present Evangelism in the Carribean.

What significance has the birth of the West Indies Federation for Canada from both religious and secular points of view?

The Federation of the West Indies is a great new fact in the Carribean area. Canada and the Federation now constitute the two principal communities of the British Commonwealth in the Western Hemisphere and the event is of major significance in many ways for Canada. Into this new association come the large islands of Jamaica, Trinidad and 3 groups of Barbados, Windward and Leeward Islands, all formerly British (a totaol of 13 islands join forces) The first elected government consisting of a Senate, an elected House of Representatives and a Council of State took office in March of 1958. The first governor-general Lord Hailer was sworn in at Port of Spain, the capital.

It is not too soon to note common concerns shared by Canada and the federation. (1) There is a common heritage of British political traditions. (2) a common allegiance to Christian ideals. (3) use of a common language. (4) We can complement each others economies for products from the West Indies—oil, sugar, coffee, citrus fruits can exchange for Canadian fish, lumber and flour. (5) The West Indies provides a tropical winter resort for Canadian. (6) Canada could relieve their population pressure. It is important to note that the United Church of Canada has sent a resolution to the Dominion Government urging an immigration quota for Haite and the British West Indies which at present is excluded. How long will we continue to allow their colour to bar them from entrance to our country? Many have desired qualities of mind and heart. Hundreds of West Indian students are attending universities throughout Canada. The Federation of the West Indies is setting a significant precedent in harmonious race relations. Here is evidence that interracial harmony can be achieved where ideals of justice, equality and freedom are recognized and applied.

Trinidad is the richest and most cosmopolitan island of the West Indies. There are good reasons why Trinidad is well suited to taking a leading role in the new Federation. Let us look briefly at the Church's stake in Trinidad. The church is represented by several denominations among which the Presbyterian Church leads. The Presbyterian Church began work there as early as 1868. United Church Missionaries who work there do so through the Presbyterian Church, tying together evangelical and educational work. The Presbyterian Church in Trinidad manages 70 public schools and 5 high schools. Religious instruction is given in Church — sponsored schools. Trained leadership is a basic concern. The shortage of ordained ministers is acute. Yet the growth of the church in Trinidad toward self-support is healthy. In the past year church income doubled as a result of an every member canvass. Their task now seems much like our Home Mission work — to encourage self-support and a native ministry.

In what ways are Spanish Speaking Protestant Churches making better progress than other Protestant groups.

In 1957 the Carribean Consulation was held in Puerto Rico. The fact that it was planned as an inter-church, inter-island conference shows they are thinking in terms of a whole area and not scattered portions. A W.M.S. Missionary attending that conference tells us this: "I was impressed that in so many ways the Spanish-Speaking areas are ahead of the English-speaking areas. For example in Puerto Rico they have an Evangelical Council, a Committee on Co-operation in Latin America and an indigenous (native) Curriculum for Sunday Schools. The English-speaking are still just dreaming about it.

In what ways is co-operation among Protestant Churches in the Carribean area finding expression?

The one outstanding development among the Evangelical Churches at work in the Carribean during the last 25 years is the increasing spirit and movement toward co-operation, the exchange of University students, the establishments of student hostels near university centers, the exchange of fraternal delegates in Annual Conferences assemblies and Presbyteries, increased needs of theological training greater than the un-

(See Page Three)

FANNY IS THE PERFECT GUEST



Guest of honor at a surprise party for her 35th birthday, Fanny wolfs down her birthday cake, complete with 35 candles. Hosts Heather, Michael and Darrell Spellen also provided the old farm horse with raw cabbages and turnips. Owned by William Riley of Whitby, Ont. Fanny has long been a pet of neighboring children. After the party, Fanny returned the hospitality by taking each of the Spellen children for a ride around the barnyard.

— LOOK TO IMPERIAL FOR THE BEST —
Imperial Esso Oil
FURNACE — STOVE
GASOLINE AND MOTOR OIL
OL 2-4592 Clifford McQuaig

Free Price List -- No Obligation
—DROP US A POSTCARD—
RICKEY'S
Complete Frozen Food Plan
REG'D
10 SHERBROOKE STREET
TEL. PA 8-3747— —OTTAWA, Ont.

EXTRA BONUS 50 Gold Bond STAMPS
Here's All You Have To Do:
Simply cut out the coupons below and present to the Merchant whose name appears thereon. You receive 50 ADDITIONAL STAMPS WITH ANY PURCHASE! If you're already a GOLD BOND STAMP SAVER, here is your chance to get off to a fast start. Limit one set of coupons per customer.
DON'T DELAY! CLIP COUPONS BELOW AND GET YOUR EXTRA SAVINGS TODAY!

GILMER'S IGA Foodliner
EVERYDAY LOW PRICES
TABLERITE MEATS—
—QUALITY GROCERIES
—DAILY FRESH FRUITS AND VEGETABLES—
NAME .....
ADDRESS .....
Redeem this Coupon Worth 50 Bold Bond Stamps Before December 6

VanAllen's GARAGE
NEW and USED CARS
Complete Line of Automative Parts, Accessories
SALES AND SERVICE
24-HOUR TOWING SERVICE
OL 2-4435
NAME .....
ADDRESS .....
Redeem this Coupon Worth 50 Bold Bond Stamps Before December 6

S. A. THOMPSON AND SON
Quality Building Materials
PARTS — HARDWARE
POWER AND HAND TOOLS
OL 2-4478
NAME .....
ADDRESS .....
Redeem this Coupon Worth 50 Bold Bond Stamps Before December 6

SHOP THE STORES THAT GIVE YOU MORE . . .
THE STORES THAT GIVE GOLD BOND STAMPS

United WMS

(From Page Two)

ilateral effort can meet. Associations of ministers and churches have led gradually to the development of councils of churches in Cuba and Puerto Rico. The Cuba council of churches cooperated with Masons and other liberal forces to defeat a move by the Roman Catholic Church in 1940 to control all religious education in Public Schools. It helped start the Union Theological Seminary in Matanzas in 1946. It has led the nation's fight against illiteracy.

In Cuba an interdenominational University project has been tabled for the time being, the small group promoting a Hospital has been working more than ten years to get the idea fully accepted.

Our role — The Christian responsibity of the millions of Protestants in the other nations of North America.

How can individual Canadians show a greater concerns for Carribean countries?

The churches of Canada help by persuading businessmen to serve as advisors to mission boards, giving business like advice as regards investments funds which in ten years time result in raising the economic level. Vacations through the Carribean, if planned, would become a real eye-opener for laymen. Mission boards could easily man a Protestant travel bureau. More ambitious projects of inter-church co-operation such as choir and choral group exchange (already the interdenominational choice of Puerto Rico has begun such a program). Extension courses at interdenominational seminaries could be sponsored or professors exchanged during summer months. Regional consultations such as the one held in Puerto Rico in 1957 would bring together national church leaders. The intedchange of ideas would bring about commons methods.

PITTSTON

(Too late for last week)

Miss Bessie Hunter, Brockville, spent Sunday last with Mr. and Mrs. Presley Montgomery and Mrs. Ida Hunter.

Mrs. George Ferrier and family, Perth, spent a few days with Mr. and Mrs. Robert Bass.

The Presbyterian W.M.S. were guests of the Dixon's Corners W.M.S. at their Thankoffering meeting on Wednesday evening at the home of Mrs. George Johnston.

Mr. Scott Maxfield, Syracuse, N.Y. and Mr. and Mrs. Ed. Hunter, Spencerville, were recent callers on Mr. and Mrs. Presley Montgomery and Mrs. Ida Hunter.

Mr. and Mrs. Alvin Leizert, Miss Freida Leizert and Earl Marlatt were dinner guests Sunday last with Mr. and Mrs. Hilliard Leizert and family, Kemptville.

George Montgomery has returned home from his annual deer hunting trip.

Mrs. Wm. Taylor left on Satusday to spend some time with friends in the U.S.

INSURANCE

AND REAL ESTATE

We offer prompt service, broad facilities, and many years of experience in the insurance business. In addition, our office staff are qualified to handle nearly any type of insurance coverage or claim by telephone. Just PHONE us COLLECT 5-2889 PRESCOTT, ONTARIO.

STRADER & CRABBE

LIMITED

PHONES: 5-2889 Bus.; 5-3873 or 5-3759 Residence.

SHELL FUEL OIL

Furnace — Stove

Scheduled Delivery — Satisfaction Guaranteed

All Inovices Metered

Gasoline and Motor Oils

Naptha Gas a Specialty

Lyell Strader -- Williamsburg

Phone Collect KI 3-2616

THE HYDRO-ELECTRIC POWER COMMISSION OF ONTARIO

NOTICE OF EXPROPRIATION BY THE HYDRO-ELECTRIC POWER COMMISSION OF ONTARIO of lands in the Township of Matilda, in the County of Dundas.

PLEASE TAKE NOTICE THAT THE HYDRO-ELECTRIC POWER COMMISSION OF ONTARIO under The St. Lawrence Development Act 1952 (No. 2), and all other powers thereto it enabling has for its purposes TAKEN AND EXPROPRIATED in fee simple lands in the Township of Matilda, in the County of Dundas, in the Province of Ontario, more particularly described in Schedule "A" hereto and HAS DEPOSITED a plan and description of the said lands in the Registry Office for the Registry Division of the County of Dundas on the TWENTY-SEVENTH day of OCTOBER, 1958.

TO be used for the construction, maintenance and operation of the works to develop and utilize the power resources of the International Rapids section of the St. Lawrence River.

AND FURTHER TAKE NOTICE that every person having any claim to compensation must file the same with The Hydro-Electric Power Commission of Ontario at 620 University Avenue, Toronto, Ontario, within six months of the receipt of this notice, giving particulars of any claim that he may have in respect of this expropriation.

DATED at Toronto this 5th day of November, 1958.

THE HYDRO-ELECTRIC POWER COMMISSION OF ONTARIO

E. B. EASSON,
Secretary

SCHEDULE "A"

ALL THOSE PORTIONS of Lots 32, 33, 34, 35, 36 and 37, Concession I, 1st Range of Lots and Lot 31, Concession I, 2nd Range of Lots, in the Township of Matilda, in the County of Dundas, in the Province of Ontario, more particularly described as follows:

FIRSTLY: being part of said Lot 37;

COMMENCING at a point in the Eastern limit of the West half of said Lot 37 where it is intersected by the Northwestern limit of the lands of the Hydro-Electric Power Commission of Ontario, described in Instrument No. 21100, which point may be located as follows:

BEGINNING at the Northeast angle of said Lot 37;

THENCE South 29 degrees 50 minutes and 30 seconds East along the Eastern limit of Lot 37 aforesaid 2,057.51 feet;

THENCE South 29 degrees and 07 minutes East still along said Eastern limit 429.01 feet to the aforesaid Northwestern limit of the lands of the Hydro-Electric Power Commission of Ontario;

THENCE South 33 degrees 43 minutes and 30 seconds West along said Northwestern limit 866.93 feet to the said point of commencement;

THENCE North 30 degrees and 52 minutes West along the said Eastern limit of the West half of Lot 37 a distance of 973.94 feet;

THENCE North 31 degrees 38 minutes and 30 seconds West still along said Eastern limit 1,369.82 feet;

THENCE South 38 degrees 05 minutes and 30 seconds West 534.12 feet, to the Eastern limit of a travelled road;

THENCE South 30 degrees 30 minutes and 30 seconds East along said Eastern limit 1,234.41 feet;

THENCE South 29 degrees 52 minutes and 30 seconds East still along said Eastern limit 1,176.65 feet to the aforesaid Northwestern limit of the lands of the Hydro-Electric Power Commission of Ontario;

THENCE North 33 degrees 43 minutes and 30 seconds East along said Northwestern limit 604.09 feet, more or less, to the point of commencement.

SECONDLY: being part of said Lots 35 and 36;

COMMENCING at the Northwest angle of said Lot 36;

THENCE South 29 degrees 50 minutes and 30 seconds East along the Western limit of Lot 36 aforesaid 2,057.51 feet;

THENCE South 29 degrees and 07 minutes East still along said Western limit 429.01 feet to the Northwestern limit of the lands of the Hydro-Electric Power Commission of Ontario, described in Instrument No. 21100;

THENCE North 33 degrees 43 minutes and 30 seconds East along said Northwestern limit 2,812.07 feet to the Eastern limit of said Lot 35;

THENCE North 30 degrees and 52 minutes West along said Eastern limit 79.66 feet;

THENCE North 29 degrees 35 minutes and 30 seconds West still along said Eastern limit 856.52 feet;

THENCE North 30 degrees and 05 minutes West still along said Eastern limit 472.78 feet to the Northeast angle of said Lot 35;

THENCE South 53 degrees and 41 minutes West along the Northern limit of Lot 35 aforesaid 308.53 feet;

THENCE South 56 degrees 13 minutes and 30 seconds West along the Northern limits of Lots 35 and 36 aforesaid 1,244.35 feet;

THENCE South 57 degrees 03 minutes and 30 seconds West still along the Northern limit of Lot 36 aforesaid 898.01 feet;

THENCE South 55 degrees and 21 minutes West still along said Northern limit 68.58 feet, more or less, to the point of commencement.

THIRDLY: being part of said Lots 32, 33 and 34;

COMMENCING at the Northeast angle of said Lot 34;

THENCE South 51 degrees and 36 minutes West along the Northern limit of Lot 34 aforesaid 392.64 feet;

THENCE South 61 degrees and 08 minutes West still along said Northern limit 271.44 feet to the Western limit of the East half of said Lot 34;

THENCE South 30 degrees 47 minutes and 30 seconds East along said Western limit 1,110.83 feet to the Northwestern limit of the lands of the Hydro-Electric Power Commission of Ontario, described in Instrument No. 21100;

THENCE North 33 degrees 43 minutes and 30 seconds East along said Northwestern limit 2,909.27 feet to the Northern limit of said Lot 32;

THENCE South 60 degrees 50 minutes and 30 seconds West along said Northern limit 478.89 feet;

THENCE South 57 degrees and 40 minutes West still along said Northern limit and the Northern limit of said Lot 33, a distance of 623.53 feet;

THENCE South 53 degrees 26 minutes and 30 seconds West still along the Northern limit of Lot 33 aforesaid 618.53 feet;

THENCE South 51 degrees and 36 minutes West still along said Northern limit 250.60 feet, more or less, to the point of commencement.

FOURTHLY: being part of said Lot 32;

COMMENCING at a point in the Western limit of said Lot 32, where it is intersected by the Southeastern limit of the lands of the Hydro-Electric Power Commission of Ontario, described in Instrument No. 21100, distant 478.76 feet measured South 30 degrees 58 minutes and 30 seconds East along said Western limit from the Northwest angle of Lot 32 aforesaid;

THENCE South 30 degrees 58 minutes and 30 seconds East still along said Western limit 521.33 feet;

THENCE North 59 degrees and 50 minutes East 643.43 feet, to the Eastern limit of the West half of said Lot 32;

THENCE North 27 degrees 59 minutes and 30 seconds West along said Eastern limit 857.07 feet to the aforesaid Southeastern limit of the lands of the Hydro-Electric Power Commission of Ontario;

THENCE South 33 degrees 43 minutes and 30 seconds West along said Southeastern limit 761.03 feet, more or less, to the point of commencement.

FIFTHLY: being part of said Lot 31;

COMMENCING at the Southeast angle of said Lot 31;

THENCE South 56 degrees and 48 minutes West along the Southern limit of Lot 31 aforesaid 633.72 feet;

THENCE South 56 degrees 49 minutes and 30 seconds West still along said Southern limit 596.47 feet to the Southeastern limit of the lands of the Hydro-Electric Power Commission of Ontario, described in Instrument No. 21100;

THENCE North 33 degrees 42 minutes and 30 seconds East along said Southeastern limit 1,391.12 feet, more or less, to the Eastern limit of said Lot 31;

THENCE South 28 degrees 01 minutes and 30 seconds East along said Eastern limit 548.23 feet, more or less, to the point of commencement.

SIXTHLY: being part of said Lot 31;

COMMENCING at a point in the Eastern limit of said Lot 31, where it is intersected by the Northwestern limit of the lands of the Hydro-Electric Power Commision of Ontario, described in Instrument No. 21100, distant 690.15 feet measured North 28 degrees 01 minutes and 30 seconds West along said Eastern limit from the Southeast angle of Lot 31 aforesaid;

THENCE North 28 degrees 01 minutes and 30 seconds West still along said Eastern limit 89.79 feet;

THENCE South 61 degrees 58 minutes and 30 seconds West 13.00 feet;

THENCE South 28 degrees 01 minutes and 30 seconds East 96.78 feet to the aforesaid Northwestern limit of the lands of the Hydro-Electric Power Commission of Ontario;

THENCE North 33 degrees 42 minutes and 30 seconds East along said Northwestern limit 14.76 feet, more or less, to the point of commencement.

C. W. LLOYD,
Ontario Land Surveyor

SL 6010 28-3c

NEW ZEALAND PROTESTS CANADIAN TRADE PRACTICE

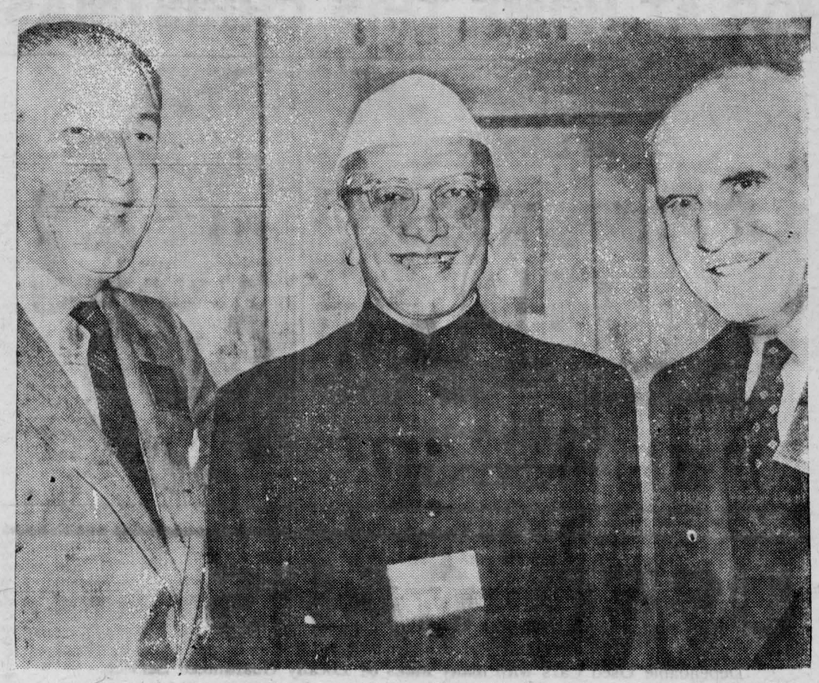

Judging by the tempo set by the opening days, a lively session will be experienced by the delegates to the Commonwealth trade and economic conference in Montreal. Here are Rt. Hon. Sir David Eccles, president of the U.K. board of trade, left; Hon. Moraji Desai, Indian minister of finance; and Hon. Gordon Churchill, Canada's minister of trade. The meeting opened with a sharp criticism by New Zealand delegates of the practice of Canada and other Commonwealth countries of putting embargoes on New Zealand dairy products and of dumping surpluses on traditional New Zealand market areas.



1. The unreasonably slow driver, who exasperates others into taking dangerous chances to get past, is a prime menace on the roads. The Ontario Safety League comments that in some circumstances people over 65 driving under 25 may be just as dangerous as people under 25 driving over 65.

2. Toronto motorists approaching one of the new, (and hard-to-see), pedestrian crossings are recommended to tap their brake pedals well in advance, to warn following traffic that a sudden stop may be necessary. The flashing brake light may alert a driver behind who has not noticed the crossing sign. "Britain suffered a rash of rear-end collisions when pedestrian crossings were first introduced, even though the crossings were unmistakably marked" says Mr. F. H. Ellis, General Manager of the Ontario Safety League. "Until everyone gets accustomed to the new conditions, Toronto drivers are advised to check and warn following traffic, whenever a crossing is approached, whether it is occupied by pedestrians or not".

4. Complete brake failure while driving is rare. But it can happen, especially if "spongy" brakes or other signs of master-cylinder trouble are ignored. If it occurs while driving a standard transmission car the Ontario Safety League recommends the following immediate action. Change from high to second gear; apply parking brake; switch off the ignition until all danger of collision is past. With an automatic transmission, change from Drive to Low.

a small ad. for a big job

Personal items of news concerning the people we know and want to hear about, are always looked for. The only way we can get them is from our readers and we are seeking your co-operation in this respect. Our phone is 4-4518.



"George dear, speak to me, all I said was: I'd rather buy Canada Savings Bonds"



NEW PASTIME OF THE NUCLEAR AGE



CASSELMAN'S SERVICE STATION

Batteries — Tires

Auto Accessories

Farm Distributor:

Furnace Oils, Stove Oil, Gasoline

Brings Your Car In For A

FALL CHECK-UP

—Repairs To All Makes of Cars—

OL 2-4337 — IROQUOIS

Students School-Time

FEATURE VALUES!

World's Finest . . . Fastest

PORTABLE TYPEWRITERS

by Smith-Corona



WORLD'S FIRST Smith-Corona

ELECTRIC PORTABLE

New POWER-TYPING with Portable Convenience

Electric power does the work. You just float your fingers over the keys. Easy, effortless, and each character prints with the same sharp uniformity. Completely portable.

Now Only $237.50



FREE! *Handsome Carrying Case Included*

EASY TO BUY

A low down payment — a low cost financing plan — make it possible for you to use a Smith-Corona portable right away.



Super-Speedy! Smith-Corona **SILENT SUPER... *Now Only***

The portable with big-machine features! 88 character keyboard. Key-set tabulator. Page Gage for bottom margins. Choice of 3 colors. Speedel Student Tempo

$129.50

A Great Buy! Smith-Corona **STERLING . . . *Now Only***

Top performance at medium price! Only Smith-Corona offers so many big-machine features in a portable priced this low! Try it!

$115.50



Value Plus! Smith-Corona **CLIPPER . . . *Now Only***

Exclusive Smith-Coron. features at low cost! Page Gage, Color-Speed Keyboard, Quickset Margins for fast, easy typing.

$104.50



Low Price Sensation! Smith-Corona **Skyriter . . . *Now Only***

Weighs only 9 pounds, yet has full-size keyboard and takes regular size typewriter paper. Sturdy, dependable, precision-built.

$79.95

Smith-Corona Typewriters are "Made In Canada".

The Iroquois Post

Shopping Plaza — Phone 2-4518

Smith-Corona ... *the Smart Choice! World's most complete family of typewriters!*

AT YOUR SERVICE

From the Smallest Printing Job To the Largest

We Are Ready To Give You Our Best In Service and Quality.

THE IROQUOIS POST

DIAL 2-4518

SHOP AT HOME THIS CHRISTMAS

Vegetables take on a fresh new taste with...

butter



Free! Marie Fraser's exciting new "Bazaar Best Sellers" recipes. Write today!

DAIRY FARMERS OF CANADA
409 Huron Street, Toronto

USED CARS

Dependable Used Cars with many miles of Locally Guaranteed Service.

- '57 PLYMOUTH -- 4 Door Sedan
  Radio — Heater — All New Tires
- '55 PLYMOUTH -- 4 Door Sedan
  All Rust Removed — New Tires — Heater
- '53 PONTIAC -- 4 Door Sedan
- '51 BUICK -- 4 Door Sedan
  Automatic Transmission — Heater — Radio

FETTERLY'S DIAL OL 2-4841

DODGE — DESOTO — DODGE TRUCK DEALER

Kemptville Report

"Plantation Palaver"

R. N. Staley, Zone Forester

There is a saying which goes "Mighty oaks from little acorns grow". Along the same lines, but more 'apropos' in Larose Forest, we see that "Mighty pine from little seedlings grow!" Not that the trees have yet reached the stature of the mighty Ottawa Valley White Pine of 150 years ago, but the seedlings which were planted 28-30 years ago are now becoming fine young pieces of timber.

Thinning operations are underway in the plantations at Larose, and it is interesting to note that two Forest employees are now cutting some of the trees which they helped to plant 25 or 30 years ago. This harvest thinning is yielding pulpwood, fine poles, and even some sawlogs. One Red Pine tree had a butt log which measured 10 feet long, 15 inches on the butt end, and 11 inches on the small end. This would scale out to 44 board feet. Not too bad for "one log" out of a seedling planted 28 years ago in the "blowsand" of the Bourget desert!

This may have been one of the seedlings planted by the Larose employees, and they must derive a great deal of satisfaction to see the "fruits of their labour" in such tangible form — a fine straight Pine log. On top of this is the knowledge that they are only scratching the surface of the potential which is there, and which is capable of nearing or attaining the might of yesterday's pine.

Many people argue against reforestation on the grounds that it "will never do them any good". Here we see that a person can reap tangible returns in the relatively short span of 25-30 years. Another employee, working on the thinning operation, bought several poles from the Department — to be used as supports in some buildings he was constructing. He wistfully remarked one day "I wish we had planted some pine 25 years ago — we had all kinds of sandy land!" So we are reaping today the tangible utility of yesterday's foresight.

In addition to this, as mentioned above, is the satisfaction in the knowledge that the potential is there for future generations to harvest "the cream of the crop".

* * *

Deer

J. B. Dawson, Biologist

Time certainly flies by, and once again the deer season has come and gone. For Fish and Wildlife staff it has been a busy two weeks; a great many hunting parties have been contacted in the field and to date, over 400 deer have been sexed and aged.

It is apparent that deer hunting in this district provides a good deal of recreation, especially to local residents. Most of our deer hunters are either farmers or local townspeople. This year, we have attempted to obtain hunter success data, and, although final figures are not yet available, it appears that, in general, hunters have met with very good success. The weather has been very mild, and the kill would probably have been higher if heavy frosts or light snows had occurred.

Deer hunters are an enthusiastic lot, and it takes a great deal to get a deer hunter "out of action". One of our older local residents, Mr. John Goode, shot his deer the first morning — and he requires crutches to get about!' Mr. Goode's gang, 14 in number, shot 13 deer; not too bad, considering the season ran for only 6 days.

We would ask those parties who received hunt questionnaires, to forward them to Kemptville as soon as possible after the season.

* * *

Nursery Notes

H. H. DeVries,
Nursery Superintendent

The fall sowing of tree seed has been completed at the nursery. Approximately 13 acres of land were set out to 2,600 seed beds to produce 10 million trees for planting two, three and four years hence. Seed bed work began on October 21st, and was completed November 4th. A week was lost due to the continued wet weather before and after the weekend of the 26th of October.

A mulching experiment was set out in conjunction with the spruce seed beds. This involves the use of nine different mulches on ten tests — vermiculite, sawdust, straw, sphagnum moss, sphagnum moss and silica, three mesh sizes of silica and tufflex (a wood cellulose material) — in an attempt to reduce the damage caused by frost heaving. Many of materials used are very light requiring extra protection from wind erosion.

Sampling of soil and seedlings has been completed. These will be forwarded to Toronto for analysis to determine the nutrient requirements of the various compartments. These tests form the basis of the soil amendment program for the coming growing season in order that better planting stock may be produced in as few years as possible.

Pre-Christmas Tailored To Measure SALE

TIP TOP TAILORS

SUITS

REGULAR TO $79.50 $59.50

SALE ENDS NOVEMBER 29th!

—DELIVERED FOR CHRISTMAS—

Savers'

HANESVILLE

Mr. and Mrs. Clifford Fader spent Sunday with her mother, Mrs. Jas. Merkley and Mr. Merkley.

Mr. Johnson Fader and Gayle, of Brockville, spent the weekend with his parents, Mr. and Mrs. A. Fader.

Mr. John Cook, of Smiths Falls, is spending a week with his parents, Mr. and Mrs. Lloyd Cook.

We are sorry to report Mrs. Albert Oslon, a patient in the St. Vincent dePaul Hospital, Brockville. We wish her a speedy recovery.

Mr. and Mrs. Arnold Fader, Mr. Johnson Fader and Gayle, had dinner on Sunday with Mr. and Mrs. M. Serviss, of Iroquois.

Miss Jean Munro spent the weekend with her parents, Mr. and Mrs. H. Munro, of Winchester Springs.

Mr. Herbie Wallace spent one day last week doing some carpenter work for Mr. Garnet Fader.

Mrs. Ed. Lewis and family spent Sunday with her sister, Mrs. H. Roberts, and Mr. Roberts, of Prescott.

SHOW BILL

Thurs.-Fri.-Sat. Nov. 20-21-22
BANDIDO
A drama, in Cinemascope and Technicolor. Starring Ursula Thiess, Robert Mitchum and Gilbert Roland.
— ALSO —
THE SHARKFIGHTERS
A drama, in Cinemascope and Technicolor. Starring Karen Steele, Victor Mature and James Olson.

Mon.-Tues.-Wed. Nov. 24-25-26
ON THE RIVIERA
A comedy with music, in Technicolor. Starring Gene Tierney and Danny Kaye.
— ALSO —
POWDER RIVER
A Western picture, in Technicolor. Starring Corinne Calvet, Rory Calhoun and Cameron Mitchell.

Thurs.-Fri.-Sat. Nov. 27-28-29
Courage Of Black Beauty
A drama, in Technicolor. Starring Joan Crawford.
— ALSO —
THE RESTLESS BREED
A Western drama, in Eastman Color. Starring Anne Bancroft and Scott Brady.

Coming Soon: **The Hunchback of Notre** (Adult Entertainment) **The First Texan** and **Fighting Trouble.**

Picadilly
WILLIAMSBURG

"POST" AVAILABLE WEEKLY IN IROQUOIS: THE DAFFODIL AND LENNY'S

Winter Weather FOOTWEAR Arriving Daily

GLOVES — SOCKS — INSOLES
—POLISH FOR ALL SIZES—
RUBBER BOOTS — KOROSEAL RAINWEAR

—FREE BONUS BUCK DRAW SLIPS—

PARMETER'S Shoes & Repairs
IROQUOIS SHOPPING PLAZA

Chas. Shaver's Sales

Studebaker-Packard Dealer

Massey Ferguson Farm Machinery

USED CARS

- —1957 BUICK CENTURY—Radio, Power Equipped
- —1955 BUICK SPECIAL 2-DOOR HARDTOP—Radio, Dynaflow
- —1954 STUDEBAKER SEDAN—Radio $1075.00
- —1954 METEOR SEDAN—Niagara $1175.00
- —1952 METEOR SEDAN—Radio $795.00
- —1932 FORD COUPE—V8 original $275.00
- —1949 DODGE SEDAN $210.00
- —1954 FORD HALF TON EXPRESS—LIKE NEW

APPLIANCES

WESTINGHOUSE DRYER $199.95
WESTINGHOUSE 30" RANGE $189.95
COMBINATION TV, RADIO, PHONO—SPECIAL $429.95
(Regular $599.95)

With the Christmas Season near at hand our assortment of

GIFTS FOR ALL THE FAMILY

Is most complete with a full fine of Block and Decker Electric Power tools, Crescent and Gray Bonney Socket Wrenches in handy metal carrying cases.

Sunbeam Fry Pans, Toasters, Percolators, Steam or Dry Irons, etc.

Bread Boxes, Cannister Sets in assorted colors, all chrome, also copper.

China Ware, Gift Ware, Dinner Ware

Toys and Games for all ages

Dinky Toys and Meccaro Sets

Use our lay-away Plan. A small deposit holds any item until December 22nd.

Get your gifts now while the assortment is at its best.

SEELY'S HARDWARE

DIAL OL 2-4553 - IROQUOIS



Some people have a flair for giving. They have a talent and taste for choosing the most exciting Christmas presents. They give the good things that make living more pleasurable. Many of these people will give modern electric appliances this Christmas—and they'll insist on having them ready for use on Christmas day, because they know these appliances will make Christmas (and every day for that matter) a new and exciting experience.

So, this year, do a little hinting. Just say you'd like something wonderful for the household—something the whole family can enjoy. And don't be surprised if you get a superb, modern automatic electric appliance to help you "live better electrically"—the safe, clean, modern way.

ONTARIO HYDRO

ELECTRICITY DOES SO MUCH...COSTS SO LITTLE



Say "Merry Christmas" with ROYAL BANK MONEY ORDERS!

A gift of cash is always welcome—and when you buy your money orders this year be sure to get them at your nearest Royal Bank branch. *With each Royal Bank Money Order you'll get—at no extra cost—an envelope and a mailing folder in gay Christmas colours, with which to send your gift and personal greetings.*

You can use *Royal Bank Money Orders* to send gifts of cash to friends or relatives in Canada, the U.S., Great Britain or The West Indies—and *Royal Bank Drafts* to send money elsewhere in the world.



THE ROYAL BANK OF CANADA

Iroquois Branch: D. L. G. Davis, *Manager*

NEWS FROM

M.D.H.S.

Scholarships Award at Mountain High

Two students who graduated from the Mountain District High School last June have been awarded scholarships by the Student Council.

The two recipients were Miss Clara Milne, who is taking a four-year Dietician Course at McDonald College, and Miss Marilyn Shaver who is attending the Ottawa Teacher's College.

Both Miss Milne and Miss Shaver were active in music and athletics, while attending Mountain High and Miss Shaver was head girl, President of The Graduating Class, Captain of The Cheerleaders and chairman of Social Activities during her last year at school.

Plans are well underway for the establishment of four scholarships to be made available for students of the school who go on to further their education, after graduating next year.

Styles & MacIntosh

TV AND APPLIANCES

Radio - TV - Service

●—VISIT OUR RECORD BAR—

Records from CAPITOL — DECCA — CORAL — DOT — QUALITY — MERCURY — MGM and many others—featuring such artists as Pat Boons, Patti Page, Theresa Brewer, Lawrence Welk, Johnny Cash, Hank Williams, Kitty Wells, Web Pierce and many others!

10% Discount On All Records

IN THE PLAZA— PHONE OL 2-4397

WHY IS WINTER THE BEST TIME—

—for repairs, maintenance, renovation and general clean-up work around your home or place of business?

In the winter men and materials are more readily available, and small jobs get better attention and *can* be more economical during the cold weather lull. This applies particularly to building and renovation jobs.

HOME IMPROVEMENTS CAN BE FINANCED—

—by Home Improvement Loans under the National Housing Act, available through your bank . . . up to $4,000 and up to 10 years to repay.

FARMERS—

—inquire about Farm Improvement Loans backed by the government and available through your bank . . . up to $5,000 and up to 10 years to repay.

Plan to help yourself and at the same time help your community to increase employment this winter.

CALL YOUR NATIONAL EMPLOYMENT OFFICE FOR ADVICE AND ASSISTANCE

issued by authority of the Minister of Labour, Canada.

8034

The Record World

by Gary Parmeter

During the past week many established artists have released new albums that might be of interest:

Popular Pat Boone's brand new Dot LP is entitled "Yes, Indeed". It contains items like "Lonesome Road" and "Lazy River" and twelve other standards.

Perry Como's latest RCA album is "When You Come to the End of a Day", which is the title of one of the Ink Spots' old records. The album contains mostly inspirational songs, such as "May the Good Bless and Keep You".

"Jimmie Rodgers Sings Folk Songs" is the title of a new Roulette album by that popular artist. This is Jimmie's third album and his best yet. Jimmie sings "The Fox", "Bo Diddily", and ten other well known folk songs.

George Hamilton IV's second LP is entitled "Sing Me A Sad Song". It is a collection of songs from the repertoire of the late Hank Williams.

Rumour has it that RCA is going to release an Elvis Presley album which will contain an interview with Elvis, made just before he left for Germany. As I said it's just a rumour, so don't hold your breath waiting for it.

I wouldn't be surprised if RCA re-released "Elvis' Christmas Album" this year. Last year a limited supply of a quarter of a million copies was released by Victor and they were sold out two weeks before Christmas.

Over a year ago the Calypso craze was started with "The Banana Boat Song" by a trio called the Tarriers. Their record company, Glory (Apex in Canada) then released an LP which contained such items as "Tom Dooley", a traditional folk song. Now, due to the amazing success of that song by the Kingston Trio, Glory has lifted "Tom Dooley" from the Tarriers' LP and released it as a single. The Kingston Trio's version is much better than the Tarriers' version in case you're interested in buying the record. The Kingston Trio also have a Capitol album out which contains "Tom Dooley" and many other folk songs.

The success of "Tom Dooley" will probably result in a flock of folk songs being released on the market. You have probably noticed the many cha cha tunes out now. This is due to the popularity of "Tea For Two For Two Cha Cha". There are also innumerable instrumentals out, because of the hit status achieved by "Patricia", "Rebel Rouser", "Topsy II", and many others. That is why I expect to see several folk songs come out during the coming months.

Review of new records: 'Happiness Left Yesterday', Gale Storm, rating 70; "Haul Off and Love Me", Little Willie John, rating 55; "Purple Stew", Truston Harris, rating 60; "Nature Boy", The Shields, rating 75 points.

Pick of the week: "Locked In the Arms of Love", Coby Dijon, 75 points, Epic.

Album of the week: "Sing Along with Mitch", Mitch Miller and Gang, Columbia.

Did you know? That Jack Scott's name is Jack Scafone Jr. and that he was born in Windsor, Ont.? That "It's All In The Game" has been a hit for Tommy Edwards twice? (He sold almost a million copies of it eight years ago.) That almost 20 artists recorded "Nel Blu De Pinto De Blu"? Only Domenico Modugno's version sold over a million copies. That the bass player in the Champs instrumental quintet was recently killed in a car accident? That Elvis Presley's biggest hit "Don't Be Cruel" has sold almost 8 million copies? He makes 7c per record.

Fashions



Matte jersey is having a big season again. Draping beautifully, it lends itself well to silhouettes with any degree of cling. It is the perfect fabric for this dinner dress with draped neckline, torso and sleeves. Fly-away panels form a coat effect in back. Perfect in black, it's a frock that should see plenty of bright life in the months ahead.

STRADER'S HILL

Reception

There will be a public reception in the I.O.O.F. Hall, Williamsburg, this Saturday evening in honour of Mr. and Mrs. Foster Hanson (nee Kay Salmons) recent marriage. Everyone is welcome.

* * *

Mr. and Bill Byveldt and Tony Westonbrook, had dinner Sunday with Mr. and Mrs. Van Morsels, of Morrisburg.

Mr. and Mrs. John Riddell and Ellwood spent Saturday evening with Mr. and Mrs. Lee Hummel and family, of Williamsburg.

Mr. Roy Serviss and Miss Jean Whyte, of Ottawa, spent the weekend with Mr. and Mrs. Ralph Serviss and Ernie.

Mrs. Charles Hodgson, of Winchester Springs, returned to her home on Friday after spending the last month with her parents, Mr. and Mrs. Alton Riddell, due to the transfer of her husband to Ingleside from Cobden.

Mr. Tony Westonbrook, left by plane Sunday evening for Holland where he will spend the winter with friends before returning again in March.

Mr. and Mrs. Spencer Fawcett, of Hulbert, spent Saturday with Mr. and Mrs. Ralph Serviss and Ernie.

Mr. and Mrs. Douglas Gow, Dalton and Glenn, of Williamsburg; Mr. Raymond Eldridge, of Cornwall, and Miss Marlene McClean, of Finch, had supper Sunday evening at the home of Mr. and Mrs. John Wells and Donald, the occasion being the 14th birthday of Dalton Gow.

Mrs. Herbert Hanson, of Iroquois, was an overnight guest Friday of Mr. and Mrs. Alton Riddell and family.

Mrs. John Riddell and Ellwood visited with Mrs. Donald Morrell, of Dundela, on Sunday evening.

SHOUT IT FROM THE WANT ADS

COURT OF REVISION

A Court of Revision on the 1958 Assessment Roll of the Township of Matilda, for collection of 1959 taxes, will be held by the Counties Board of Assessors in the Memorial Hall, Brinston, on Monday, Nov. 24th, at 10 a.m.

All persons having business at said Court please govern themselves accordingly.

ANCIL LOCKE,
Township Clerk.
Dixon's Corners, Oct. 12th, 1958
28-2c

NOMINATION MEETING
TOWNSHIP OF MATILDA

TAKE NOTICE that a meeting of the electors of the Township of Matilda will be held in the Memorial Hall, Brinston, on Friday, November 21st, 1958, between the hours of 12 o'clock, noon, and 1 p.m., for the purpose of nominating candidates for the offices of Reeve, Deputy-Reeve and three Councillors for the Township of Matilda for the years 1959 and 1960. Also for five Township School Board Trustees.

If a greater number of candidates qualify within the prescribed time (9 o'clock on Saturday evening, November 22nd, 1958) than are required to fill the different offices, a poll will be opened in each of the eleven polling sub-divisions in the Township of Matilda on Monday, December 1st, 1958, at 9 o'clock in the forenoon and continue open until 7 o'clock in the afternoon and no longer.

ANCIL LOCKE,
Township Clerk.
Dated at Dixon's Corners this 10th day of November, A.D. 1958. 28-2c

NOTICE TO CREDITORS AND OTHERS

Eugene Murphy, Chees Maker, Eugene Murphy, Cheese Maker, Deceased.

All persons having claims against the Estate of NATHAN EUGENE MURPHY, late of the Township of Matilda, in the County of Dundas, Cheese Maker, who died on or about the first day of June 1958, are hereby notified to send particulars of same to the undersigned on or before the sixth day of December 1958, after which date the Estate will be distributed, with regard only to the claims which the Administratrix shall then have notice, and the Administratrix will not be liable to any person of whose claim she shall not then have notice.

DATED at Prescott this eighteenth day of November 1958.
CASSELMAN & BEAUMONT,
Prescott, Ontario,
Solicitors for the Administratrix
29-3c

For Sale

KITCHEN RANGE for coal or wood or oil; Duotherm Oil-burning Space Heater; Grain Grinder, good condition. L. J. Gibbons, OL 2-4507.

SWEET APPLE CIDER, $1.15 per gallon. St. Lawrence Valley Co-operative Cold Storage, Limited, Iroquois, Ont. 28tfc

SMITH-CORONA Portable Typewriter $60.00. Scott Gibson, Brouse Drive, Iroquois. 29-1p

TRAILER for sale or rent. Apply Seaway Trailer Sales, west of Cardinal, 616r21 Cardinal.

400 CORDS mixed wood. Tel. Iroquois, OL 2-4004, J. P. Murray. 28-3p

TRAILER HOMES, new and used, for sale or rent. Seaway Mobile Home, Cardinal, 436J or call Iroquois 2-4471.

BEACH RANGE, in good condition, green and white enamel, water front, all new grates. Call OL 2-4067. 29-2c

Property For Sale

STRADER & CRABBE LTD.
Realtors

100 ACRE FARM near Iroquois; new 4-room Bungalow with bath; new barn, ties 18 head of cattle. Price only $8,000, with terms.

160 ACRES FARM at Chesterville. Large house and barns, first class soil. Price $8,000, with low down payment.

CALL

Strader & Crabbe
Limited
5-2889 - Prescott, Ont.

FIVE-ROOM Bungalow on Davis Drive, must be sold to close estate of the late Mrs. Edith Coulter. Anyone interested, please contact Allen Coulter, Iroquois. 27-3p

NEW 5-ROOM, cement block bungalow with pressure system, modern kitchen, tile floors. Large lot close to school and church. Telephone Iroquois, OL 2-4004, J. P. Murray. 28-3p

SOLID BRICK Three Apartment House, each apartment self contained. One apartment available to purchaser, two other apartments rent for $65.00 per month each. Have a home of your own and an income too. Suitable terms.
CALL
Salesman — A. COUPERUS
Phone 2r10
R.R. 1, Spencerville, Ont.

For Rent

TWO BEDROOM apartment, three-piece bathroom, built-in kitchen, large living room. Hot water heated. Heavy wiring. Available November 1st. Located one mile east of Cardinal. Phone KE 4-2328, Long Sault or 600R15, Cardinal, Ont. 24tf

HOUSE and lot in Con. 3, Matilda, at Irena, close to school, church and highway; electricity. For particulars, call Mrs. Mack Curran, phone 404, Chesterville. 28-2c

SIX-ROOM HOUSE, 5 miles west of Iroquois on Highway No. 2. Hot and cold water, bath, Hydro. Will rent furnished or unfurnished.
Also 4-room winterized cottage, furnished or unfurnished. Hydro and water. Apply Mrs. Flossie Smith, Cardinal, phone 609r13. 29-1c

HEATED APARTMENT, hot and cold water, electric stove and partly furnished if desired; now vacant; three miles east of Iroquois on river road. Apply Joseph Eckford, R.R. 1, Iroquois, Ont. Phone OL 2-4758. 29-2p

Wanted

WANTED—Young man to work in Pay Roll Dept. of large manufacturing firm. Apply Caldwell Linen Mills Limited, Iroquois, Ont. 29-1c

Classified ads. are worth their weight in gold — they cost so little and do so much.

The Iroquois Post
AND MATILDA ADVOCATE
Published Every Thursday at Iroquois, Ontario.
Member of the C.W.N.A.

J. A. KEELER, Manager. K. KIRKBY, Editor
MRS. J. A. KEELER, Press, Mailing
ELVIN WILSON, Linotype Operator

Subscription Rates:—
$2.50 per year in Canada; $3.50 per year in U.S.A.



...to give you good telephone service

Your telephone depends upon a vast system of complex and wonderful equipment. But above all, it takes *people* like Sondra Pritchard to make good service possible.

Sondra is one of our many Service Representatives. This girl, or some other friendly person like her, is in charge of *your* service.

This means that whenever you have a service request you can call with the assurance that there is a friendly, courteous person like Sondra Pritchard who will be glad to help you.

This assurance is one of the many little things that make your telephone service such a truly good value.

THE BELL TELEPHONE COMPANY OF CANADA

Frozen Food Lockers For Rent
by the
Year, Half Year or Month
●—YOUR MEAT CUT, WRAPPED AND FROZEN BY EXPERTS
APPLES FOR SALE
St. Lawrence Valley Co-operative Cold Storage
IROQUOIS — ONTARIO

IROQUOIS HIGH SCHOOL
REGISTRATION
ENGLISH FOR NEW CANADIANS
Starting January 6th, 1959
For Information — Call OL 2-4344
or write A. J. Bray, Principal
28-2c

GYPROC
FIRE-PROTECTIVE **WALLBOARD**
LESS THAN **7¢ per sq. foot!**

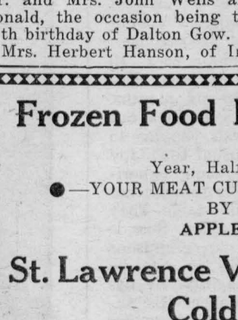

28
SAVE on Wallboard for Walls and Ceilings. See your local Lumber or Building Supply Dealer.
S. A Thompson & Son
PHONE OL 2-4478— —IROQUOIS, ONTARIO

B-r-r-r Its Getting Chilly!

The coming of cold weather means the bringing out of winter clothes — time to prepare them for winter use.

We are well equipped to offer you fast, expedient service — don't wait until snow arrives — send them to us now!

ABEL'S ODORLESS CLEANERS

Pickup and Delivery Tuesday and Friday at George's Barber Shop depot and at Art's Lucky Dollar Market depot.

Cash Special
25c PER BAG OFF DAIRY CONCENTRATE FOR OCTOBER AND NOVEMBER
●—OPEN DAILY MONDAY TO SATURDAY INCLUDING WEDNESDAY AFTERNOON
Custom Grinding, Rolling and Mixing
Complete Line of
FEEDS for Cattle, Hogs & Poultry
Matilda Dist. Co-op INC.
DIAL OL 2-4613— —BRINSTON, ONT.

W. E. FITZSIMMONS
AMBULANCE SERVICE
FUNERAL HOME
IROQUOIS
FURNITURE STORE IN THE PLAZA
OL 2-4452 — or — OL 2-4577

WINCHESTER

Monday to Friday Show Starts 7.30 p.m.
Saturday Evening Shows Start at 6.30 P.M.

Thurs.-Fri.-Sat Nov. 20-21-22
"KING CREOLE"
ADULT ENTERTAINMENT
Starring
Elvis Presley, Dolores Hart, Carolyn Jones
Young Singer in New Orleans.

Mon.-Tues.-Wed. Nov. 24-25-26
'Marjorie Morningstar'
(In Color)
Starring
Natalie Wood, Gene Kelly, Ed Wynn, Claire Trevor and Everett Sloane

Thurs.-Fri.-Sat. Nov. 27-28-29
"Gunsmoke In Tucson"
(In Cinemascope and Color)
Starring Mark Stevens & Forrest Tucker
— QUEEN OF OUTER SPACE —
Starring Zsa Zsa Gabor and Eric Fleming

Use This BUSINESS Directory!

R. H. CASSELMAN
Williamsburg
WELL DRILLING
Casings cemented in rock to prevent contamination from seepage. Phone Kingsdale 3-2498, Morrisburg. Reverse charges.

R. H. ARMSTRONG, B.A.
Barrister, Solicitor, etc.
Office, Shopping Plaza, Iroquois
Iroquois OL 2-4500
Morrisburg KI 3-3061

INSURANCE
CO-OPERATORS INSURANCE ASSOCIATION
Auto
Farm and Personal Liability
Accident
Sickness
Fire
Reasonable Rates. Good Claims Settlement
Lorne Mellan,
R.R. 1, Brinston,
Phone South Mountain 25r3.
Sponsored by
United Co-ops of Ontario
Ont. Federation Agriculture
Credit Union League

W. A. Raney, RO
OPTOMETRIST
King St. East Prescott, Ont.
(Opposite Post Office)
Telephone 5-2522
Lenses Ground on the Premises
Office Hours: 9-12 & 1.30-5.30
Evenings by Appointments

Phone 4
GRAHAM TV & APPLIANCES
Massey-Harris - Ferguson Dealer
Television — Radio
Home Appliances
South Mountain, Ontario
Lloyd Graham Arnold Graham
TV Service Sales

BOB'S TWO-WAY
RADIO - TAXI
DIAL OL 2-4332
Prompt 24-Hour Service

CLARENCE
BABCOCK
INTERIOR DECORATOR
CONSULTANT
17 COURT HOUSE AVE.
BROCKVILLE
CUSTOM MADE DRAPERIES, SLIPCOVERS, BEDSPREADS VENETIAN BLINDS

INSURANCE
LIFE—FIRE—AUTOMOBILE
SICKNESS—ACCIDENT
BURGLARY
FARM FIRE INSURANCE
At lower rates with a Reliable Protection and no premium note required.
AUTO FINANCE FACILITIES
Village Clerk's Office
Office Hours
10 to 12 a.m.—1.30 to 5.30 p.m.
Phones:
OL 2-4422 OL 2-4421
M. HYSLOP
IROQUOIS -- ONT.

OL 2-4410 —OR— OL 2-4416
Modern Taxi
24-Hour Service

FOR TRUCKING SERVICE to Glengarry Commission auction on Mondays contact Joe Martel, Cardinal, phone 611r5. 36 tf

G. WILLIAM GORRELL
Barrister,
Solicitor, Notary Public
Office Phone KIngsdale 3-2577
Residence KIngsdale 3-3195
Morrisburg — Ontario

HAROLD C. FAIRBAIRN
Funeral Directors—
—Furniture Dealers
BRINSTON - WILIAMSBURG
DIAL OL 2-4775



Most Folks Are Careful Drivers
If you are a careful driver, call me. You may qualify for State Farm's top-notch protection at rock-bottom rates.
W. D. LOCKE, AGENT
Prescott 5-2746
State Farm Mutual Automobile Insurance Company
Home Office—Bloomington, Ill.

ANNE HIRST
Your Family Counselor

"Dear Anne Hirst: I am being made frantic by my husband's treatment of our daughter. She is 18, and deeply in love with a young man who is everything a girl could want — and her father will not let him in the house. Our daughter is pretty, quiet, and has always been responsible. She holds a good position, and has always had many friends. But she never cared for any boy until she met this one.

"My husband will give no reason for his opposition, but he is increasingly concerned about her. If she is out of the house he seems uneasy, wanting to know where she is and when she's expected back. She is, I do believe, far more patient than I am; she never talks back.

"She has told me outright that she will not give up the boy, and if he can't come to the house she fully intends to meet him elsewhere. I cannot blame her. . . .

"Her father and I married young, I am only 39. He and I have always been so close to each other until now. I know he thinks the world of our girl, but he is driving her away from him. I am araid he is losing all her trust and affection. . . . Can you help me?

FRANTIC MOTHER"

Many fathers are devoted to their daughters, but so jealous that they cannot bear the thought of her taking any man seriously. They want all her affection, and often go to stupid lengths to hold it. This daughter of yours loves the young man, so he comes under the ban.

A father must naturally expect that some day his daughter will get married; if this one is reasonable now, he can be consoled by the kowledge that he has been a good father to her. But what will she think of him as a parent if he denies her now? If she is forced to meet the boy away from home, or if the two should elope, how shocked her parent would be — yet it is he who will be to blame. Parents should expect and encourage love and marriage; your husband married the girl he loved — how can he justify snatching the same right from his daughter?

If your husband is close to his minister, or trusts the opinion of one of his married friends, perhaps their arguments would open his eyes to such injustice. If the young man is all you think, her father should be eternally grateful that the two are in love and planning their future together.

Your girl is young enough to wait a while. Cheer her on with hope. Ask her to be patient until father of her (now so distraught) sees the light. If he doesn't, and soon, he is only destroying himself. He will lose her love and respect if he hasn't already, and the rift between them could last for years.

But if he is rational now, she will feel a gratitude that will repay him a hundredfold. (Perhaps you can leave this page where he will find it today?)

* * *

"I MARRIED ONE!"

"Dear Anne Hirst: The wives and children of alcoholics merit my sympathy. Such men refuse to do anything about their degrading habits until they see that they themselves must suffer. Other peoples' suffering leaves them unmoved; it only leads them to drinking more.

"Alcoholics bring deaths on the highways; they fill our jails, they increase the financial burden of the taxpayer. They contribute to the human agony of the world. I think they should be COMPELLED to accept aid, both medical and psychiatric.

"Now there is no curb on these prospective killers who turn their castles into hell-holes. Any wife who sticks her neck out before a court is not going to get any redress.

"I know. My husband is an alcoholic.

VICTIM"

About two years ago a letter came to me very much like yours. The writer, however, talked it over with her pastor, who discussed it with her husband. It helped.

Have you tried that?

You, and all wives who suffer so, have my sympathy.

* * *

The wise parent realizes that children must live their own lives, and provides against that day. Anne Hirst understands the problems of both generations, and explains them to each other. Write her at Box 1, 123 Eighteenth St., New Toronto, Ont.

Q. If olives and celery are to be served at a dinner, when is the proper time to pass them around the table?

A. During the soup cours

Join in the Fun



by Laura Wheeler

Be a bright early-bird -- whip up this gay apron now to greet Christmas guests. Fun to make.

Happy touch for a joyous day. Santa's jolly face and tinkling bells trim this apron. Pattern 659: Santa head transfer 8¼x12 inches; 5 holly sprays, directions.

Send **THIRTY-FIVE CENTS** (stamps cannot be accepted, use postal note for safety) for this pattern to Laura Wheeler, Box 1, 123 Eighteenth St., New Toronto Ont.

Print plainly **PATTERN NUMBER**, your **NAME** and **ADDRESS.**

A NEW 1959 Laura Wheeler Needlecraft Book, JUST OUT, has lovely designs to order: embroidery, crochet, knitting, weaving, quilting, toys. In the book, a special surprise to make a little girl happy — a cut-out doll, clothes to color. Send 25 cents for this book.

SALLY'S SALLIES



"Hurry, please! Look for my husband! That's his horse; it must have thrown him!"



BIG FACTOR in Russia's agricultural boom is increasing mechanization. But even this modern combine in the Ukraine wastes manpower. Three men are visible here running a machine one man would operate on a Canadian farm.



BIG CONTRAST to Russian farm picture is this scene in Red China, where human muscles instead of motors till the fields and even horse-drawn plows are a rarity.



CHRONICLES OF GINGER FARM
by Gwendoline P. Clarke

She was woman nearing seventy. Over a cup of tea our conversation turned to houses, trees, farm homes and subdivisions. I was airing my pet peeve — the lack of greenery in most new developments. "Yes," agreed Mrs. H., "they tell you trees can be planted and the grounds landscaped but at our age **we can't wait for trees to grow!**" That was a sage remark if I ever heard one. And I believe she was voicing a thought that had been in my subconscious ever since we left the farm. Actually, we have quite a number of trees on this property but not close enough to the house to provide shade. So we continue to plant trees and more trees. But as I look at them I am conscious of an urgency . . . I want trees **now.** Growth is so slow — what I want is a "Jack-and-the-Beanstalk" variety. However, slow growth doesn't stop us planting — someone, if not us, will reap the benefit in the distant future.

We visited friends on their Hespeler farm last week and brought back five junipers for foundation planting. Also three roots of trumpet vine. That, at least, will grow fast and be a protection from the afternoon sun on the patio, during the hot summer days. In the meantime our nearest neighbour has planted lilacs all along the fence. That also grows quickly and will provide a shelter belt plus privacy.

While we were at Hespeler my friend and I paid a visit to two of the woollen and textile factories in that district. The cotton mill wasn't open that day. At one mill I bought knitting wool at 12¢ and 28¢ an ounce. At another plaid shirting, wool and rayon, 54 inches wide, $1.85 cents a yard. There was also a table stacked high with remnants at very reasonable prices. For anyone handy with needle and knitting a mill of that type is the place to go. Especially if there are children in the family. As everyone knows the price for children's clothing is appalling. Joy bought a little pair of jeans for Ross and believe me the denim was little more than muslin. She generally makes his little outfits but that was one time she wanted something in a hurry.

When our children were small it was very rarely they ever wore "ready-mades" except when they were given as presents. My coats always ended up as windbreakers for Bob. Skirts and dresses were cut down to size for Dee. And they were as nicely dressed as any of their playmates. Mittens were knitted with old wool as I found it didn't matt and shrink as did new wool. That was in the days before rayon and nylon mixtures and shrink resistant wool. If you ask me farm mothers and working men's wives can stretch the dollars more by making their children's clothes than in any other way I can think of. Some people even buy good used clothing for making over from rummage sales. Quite a good idea, too.

Well, the countryside is looking somewhat bleak these days. Only the hardy poplar and a few sheltered oaks and maples are retaining their leaves. Even they are shivering on the branches as if disliking the chilly winds. Partner has been raking up the leaves almost as fast as they fall and digging them into the garden ready for spring. On many gardens all over the country, in spite of advice to the contrary, leaves are raked up and burnt. What a crime against nature. I suppose in the spring those same gardeners will go out and buy fertilizer. So much is wasted. Anything that grows can be cut up, spread on the garden and will provide humus for next year's growth.

Last Saturday was our oldest grandson's fifth birthday and he had his first birthday party complete with all the trimmings. There were nine children invited from 3-5. I though Daughter was wise to limit the time. Long enough for fun and party treats. Short enough to eliminate over-tiredness. At the end of the day it was Daughter who tired. The grandparents were not present. It was a pleasure we thought it better to forego. But of course, by phone next day, we got an excited commentary of the whole proceedings.

And now we are back to standard time — no more confusion for at least six months. We turned our clocks back but Taffy didn't. He was yapping to be let out at his usual time. Joy and Bob had the same experience with Ross. His tummy, not the clock, is his time-table. They were all here yesterday. Ross is the smallest of our grandsons but what he lacks in size he makes up for in agility. He has extra-ordinary balance. His antics in his high chair give me the jitters. Is it my fancy or are children more advanced these days? Certainly rickets is a thing of the past — thanks to medical science and improved standards in childcare.

All Gone Now

Long before the first fearful atomic bomb, a celebrated case involving the effects of radioactivity intrigued the American public. In the early 1920's, 42 women worked at the U.S. Radium Corp. plant in Orange, N.J., painting watch dials with luminescent radium paint. Automatically they "tipped" the radium coated brushes on their tongues to keep a fine point. In doing so, they sealed their own death warrants.

The first worker died in 1923. Her death was originally diagnosed as caused by "stubborn anemia," but a more thorough investigation turned up a different result: Cancer, caused by radium poisoning. From this it was inferred that the radioactive metal lodging in the bones was systematically destroying the tissues and blood cells of the workers. One by one throughout the past quarter century the women have died.

Recently, doctors completed the autopsy of the last of the 42 watch-dial painters, Miss Lucy Sullivan, 57, who died on Sept. 2. The verdict: Cancer of the sphenoid sinus. The cause: Radium poisoning. Looking back on the tragic results, doctors found that the ingestion of radium had caused the death of every single worker. "There are no others left now," said Dr. Edwin Albano, the Essex County medical examiner. "The case is closed."

Obey the traffic signs — they are placed there for YOUR SAFETY.

Famous Quipster Takes A Rest

Give or take a few, Arthur (Bugs) Baer, one of the greatest one-line quipsters in newspaper history, could count 15,000 columns of wisecracks — political, topical, or whatever — bled daily from his typewriter. That adds up to 40 years of national Hearst syndication for Bugs, who prepared last month to give his typewriter a rest.

At his remodeled farmhouse in Stamford, Conn., Baer disclosed that he is giving up the attempt to be funny everyday. Now 72 and ailing, he will stop writing daily and do only "occasional colums," "I was told," Bugs explained, "that I was going into semiretirement."

The news touched off a rash of recollections among Bug's old friends, who talked nostalgically of some of his celebrated punch lines: Among the best:

On the Grand Canyon: "What a great place for old razor blades!"

On Prohibition: "Wine, women, and song are now wood alcohol, trained nurses, and 'Nearer My God to Thee "

On the lorgnette: "An aquarium for one fish eye."

Bugs became a by-liner as a sports columnist for the old New York World in 1915, and soon changed employers on the strength of a warmed-over gag. Writing in The World about a slow-footed baseball player (Ping Bodie of the New York Yankees) who had been thrown out trying to steal second base, Bugs cracked: "His head was full of larceny but his feet were honest." The gag brought a chuckle from William Randolph Hearst Sr., who — unaware that Bugs had used the line before — hired him for his New York American.

A quiet, earnest craftsman with close-cropped white hair and a craggy face, Bugs considers the search for inspiration an around-the-clock job. When seized by an idea, he often writes pages to polish it. "Humor is like voices," he says. "You don't know how it's going to be until you try it."

Some of Bugs' quips have lasted so long that he has had them played back at him, usually without attribution. Since the mid-1920's, for example, entertainers have been repeating his caustic query: "How much would you charge to haunt a house?" Bugs collects no royalties but he can take satisfaction from the fact that two generations of humor tradesmen have publicly hailed him as a master of his craft. The late Fred Allen called Bugs his favorite humorist and once wrote: "If all the brilliant mots Mr. Baer has ad libbed were laid end to end, people who appreciate humor would have one crack bigger than the Grand Canyon and a thousand times as funny." From NEWSWEEK.

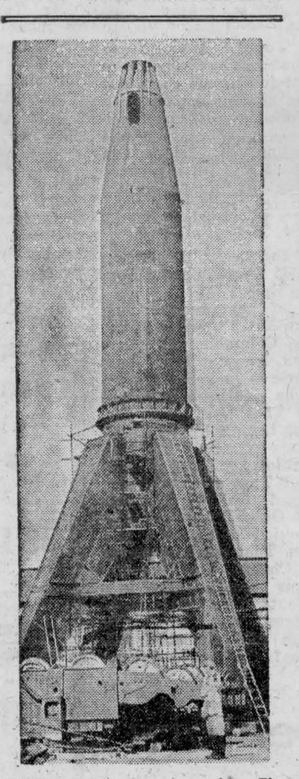

FOOLER — No rocket, this. The "missile" is the central pivot for a gigantic, 120-ton crane under construction at a naval shipyard in France.

Do You Snore At 40 M.P.H.?

There were snorts of indignation from countless people in the United States recently when a man who has been studying male and female snores for five years announced that **"everyone** snores at times."

"We **never** snore," they declared.

"Oh, yes you do," said the expert, when he heard of the protests. "We all do, but most of us snore so quietly that we don't disturb other people. Only about one in every ten adult snorers is a menace unaware of the fact."

Snoring may occur when the mouth is either open or closed. It is caused by a vibration or flapping about of the soft palate which is at the back of the roof of the mouth. And—let's face it —there's no certain cure for snoring

Other plagues which have affected the human race down the ages have been conquered or controlled, but not snoring. Snorers in this scientific age are making at least as much noise as was made in the days of Moses, Nero and Henry VIII.

Hospitals have spent thousands of dollars soundproofing wards. They have beaten street noises, rattling trolleys and squeaking shoes. But one noise they can't stop — THE SNORE.

Some hospitals, said an official of the King Edward Hospital Fund for London recently, introduced snorers-only wards But the snorers woke each other up and caused more work for the nurses.

The scientists have measured snores. If you're a medium snorer you produce 40 decibels (unit measurement of sound), equal to a car travelling at 20 m.p.h The champion snorer can reach 90 decibels, the noise made by a truck going uphill.

Modern Etiquette
by Roberta Lee

Q. When a bride-elect is making up her guest list for the wedding and finds it too large for the room available, should she issue invitations anyway to the entire list and trust that many will not attend?

A. She's taking a big chance if she does this! It would be much better if she cut down her list, and ask her fiance to do the same.

Q. Is it proper for a woman to use her maiden name as a middle name after she is married?

A. Yes, this is the established custom. In other words, after Joyce Margaret Stewart marries William Henry Morgan, she then becomes Joyce Stewart Morgan.

Q. My husband and I recently attended a party given by his niece and her husband. She introduced us to her friends as Mr. and Mrs. Peter Borden. Shouldn't she have introduced us as her aunt and uncle?

A. Definitely, yes.

Q. I have been asked to pour the tea at an afternoon affair. Am I also supposed to put in the sugar, cream or lemon?

A. This is not generally done anymore. The person pours the tea, then hands the cup to the guest who helps himself to sugar, cream or lemon.

Q. Is it permissible to sip water while one has food in one's mouth?

A. The only time this is permissible is when one has inadvertently taken a morsel into the mouth that is "too hot to handle." Otherwise, it is considered very bad manners to make use of water as a "washer-downer."

Q. When one is sending a gift to a newborn baby, is the package addressed to the infant or to the mother?

A. It is more often sent to the mother—but you may do as you wish regarding this.

Those TV "Doctors"

The National Association of Broadcasters has adopted a rule, effective next Jan. 1, forbidding actors to portray physicians and nurses in commercials. in other words, the phony who comes at you from the TV with "What does your doctor say?" will lose his license.

Elevating TV commercials in general to adult intelligence is a long and weary process. Too many appear to have been prepared on the assumption that everyone who looks at TV is a moron, incapable of thinking for himself. Considerable credit is due the broadcasters for achieving as much as they have. One would think that the sponsors eventually would catch on.

It is to be hoped that other reforms may come. Most people are weary of seeing heads hammered, jabbed and rattled, tonsils and adenoids analyzed, throats sprayed, arms and legs twisted and pills fizzing their way through a dummy's innards. As for the chap who always forgets to follow his doctor's orders—let him, too, join the phony doctors and nurses in the limbo of the lost.

More power to the television industry in its campaign for better viewing — Youngstown (Ohio) Vindicator.

Costume Marvels

PRINTED PATTERN



by Anne Adams

How to look smart every day out of the seven? Whip up two skirts — one slim, one flared to mix-match with all your tops. Beginner-easy to sew, choose glowing tweed or vibrant color.

Printed Pattern 4845: Misses' Waist Sizes 24, 25, 26, 28, 30, 32. Waist Size 28 slim skirt takes 1⅞yards 54-inch; flared, 2 yards. Printed directions on each pattern part. Easier, accurate.

Send **FORTY CENTS** (40¢) use postal note for safety, (stamps cannot be accepted) for this pattern. Please print plainly **SIZE, NAME, ADDRESS, STYLE NUMBER.**

Send order to ANNE ADAMS Box 1, 123 Eighteenth St., New Toronto, Ont.

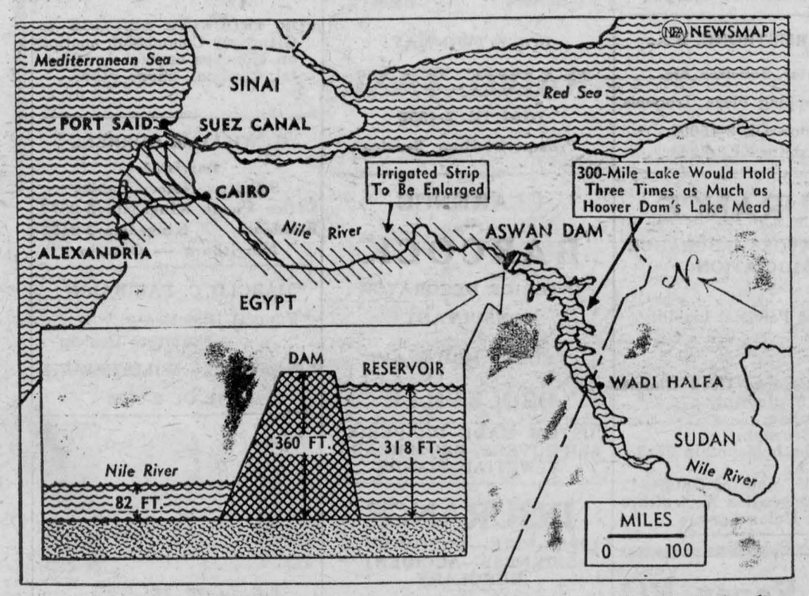

RUSSIANS RENEW ASWAN OFFER — The Soviet Union has again offered Egypt financial assistance to begin construction of the mammoth Aswan High Dam, Premier Nasser's answer to his growing population. The Russian offer of 100 million dollars would be one-fifth to one-sixth the entire cost of the dam which, when completed, would add two million acres to the country's present 60 million acres of arable land (see Newsmap). Withdrawal of U.S. and British offers of dam aid in 1956 led to Nasser's seizure and nationalization of the Suez Canal.

Arson Experts On The Job

Arson was suspected when a $100,000 chemical warehouse burnt to the ground—but after fire-probing detectives had analysed the ash, it was found that the fire was due to a drop of perspiration!

If a hard-working factory hand had stopped to mop his brow, the fire would never have started. Instead, his perspiration splashed on to sodium dust, developed heat through a chain of chemical reactions and finally set fire to a bottle of methylated ether.

In another case, an electric fire outside a bathroom was thought to have started a country mansion fire. But the experts discovered that the fire had not only not been switched on, but the bathoom door had been burned from the inside.

Compression of charred fibres of the wood showed that rays of the sun, focused through the bathroom's plastic door-handle, had scorched and then set light to a bathrobe which, in turn, burned down the door.

Scientific detection of this high order — sifting and micro-photographing every ash or cinder to discover the causes of fire—has made arson very difficult to get away with.

It is literally too hot to handle for would-be criminals — and statistics show a 98 per cent drop in arson in twenty years. This is largely due to the efforts of one man, the greatest arson-tracker of them all, Dr. James Firth, chief of the British Home Office forensic laboratory at Preston. He recently retired but has left behind him a crack firebug - fighting organization, built up during his twenty years of investigation into nearly every big blaze.

He was in charge of investigations into the fire that destroyed the Empress of Canada at Liverpool in January, 1953, and by painstaking deductions tracked down the cause to a carelessly discarded cigarette end.

In another of his cases, a padlocked warehouse was burned down over a week-end. Dr. Firth knew what to look for when he traced the origin of the fire to near the telephone. Hoping to fool an insurance company, an arsonist had dialled the warehouse number, knowing the ringing bell hammer would shatter a thin glass bulb of sulphuric acid, which dripped on to a mixture of chlorate of potash and sugar, causing it to burst into flames.

Another fire-raiser learned that his dentures were made of an inflammable plastic and thought that he could cook up a perfect alibi. When his country house, with its valuable contents, was burned to the ground, the insurance company scented fraud—but how could they prove it?

The householder apologetically explained that, after smoking in bed, he had stubbed out his cigarettes on the dentures in mistake for an ash-tray. The teeth had practically exploded in flame, the sheets caught fire and then the curtains went up.

"All I could think of," he said, "was saving myself." And even his pyjamas were half-burned to prove his story. Hardened chain-smokers, however, seldom smoke after removing their teeth.

This single suspicious circumstance caused further investigation, and a spectroscopic analysis of the charred fragments of sheets showed a metallic substance found only in a certain brand of paraffin.

A pyromaniac developed a grudge against a chain of provincial shops and felt sure that his insensate pattern of vengeance could never be traced. Entering one of the company's shops by a back way after dark, he dug away the wall plaster in the stock-room and started his fire against the exposed laths.

The police traced every dismissed employee who might be nursing a grudge and discovered a commercial traveller whose movements from town to town coincided strangely with the fires.

Before he could start another shop blaze, the suspect was arrested; and minute traces of plaster were found in his trouser turn-ups. This matched plaster the arson detectives had gathered from a shop burned in a town the traveller had visited the previous week.

Then there's the crook in Dartmoor today who bitterly regrets the impulse that led him to invest in a stock of stolen celluloid combs. After insuring the stock, he arranged a fire in the dingy East End of London warehouse in which they were stored.

He told the insurance assessors that the combs had never been emptied out of the three-ply packing crates. But some of the combs had "flashed" into flames on the floorboards, leaving the characteristic char of wood . . . and fragments from a further line of white ash examined by a spectrographist were shown to be lamp-wick soaked in gasoline.

Heat intensities leave an unmistakable record on the material consumed, and the close-set alligator markings on the wood boarding indicated not only the heat intensity of celluloid but also the higher heat intensity of gasoline.

Faced with this evidence, the investigators brought the fire trail closer. In a chink of brickwork in the burned warehouse was found a gasoline residue, identical in molecular form and metal content with the gasoline in the firebug's car.

It is by such highly-scientific methods as these that convictions are secured in nearly all cases of arson today. No wonder the crooks find it too hot to handle.

AUTOMATION KEY TO PROFITS

By DOUGLAS LARSEN
NEA Staff Correspondent

DETROIT — (NEA) — Automation progress in this car town has become a bigger secret than the styling of next year's models.

The public eventually sees the new models. But if the auto makers have their way the full details of how machines are replacing workers — automation—will never be told.

Automation was a central issue in the recent labor negotiations. It has been responsible for 700 wildcat strikes thrown at Chrysler during the past couple of years. It is also credited with having saved Chrysler from near financial disaster this past year.

Automation is still turning up hidden sources of profits in the industry. And the experts claim that it holds the hope of some day ending the inflationary spiral in the industry.

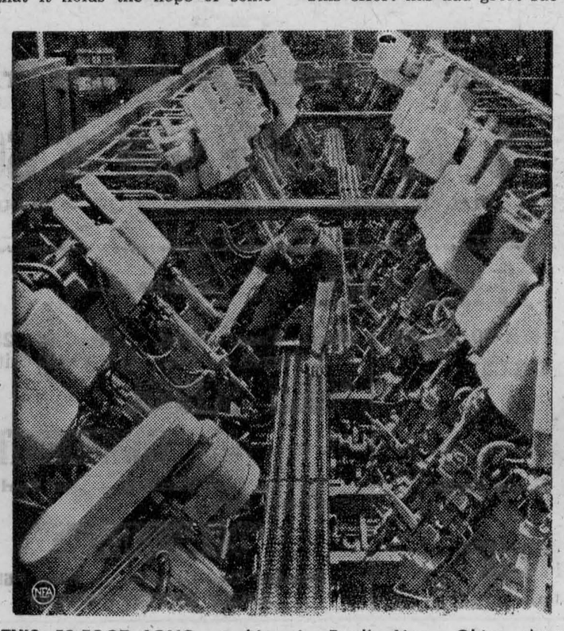

THIS 52-FOOT LONG machine in Ford's Lima, Ohio, plant automatically drills the oil system in a crankshaft in one continuous operation.

New auto labor contracts call for about a seven-cents-per-hour increase each year to compensate workers for the expected increase in productivity resulting from automation. But the industry is confident of accomplishing far more than this in the way of more efficient output.

A recent business magazine survey reports that industry generally increased productivity three per cent in one recent quarter. Auto industry productivity usually leads the rest of industry. But if this figure would mean that productivity is increasing about four times as fast as provided for in the new contracts.

Chrysler trailed Ford and General Motors in automation. Thus, in 1956 Chrysler ended with a profit of about $19 per vehicle. That year Ford and GM made between $82 and $250 profit on each vehicle.

In 1957 Chrysler eliminated about 20,000 jobs out of 140,000 and wound up with a profit of about $82 per vehicle. This inspired the rash of wildcat strikes. But industry experts say that automation saved Chrysler from the brink of disaster in this bad year of 1958.

A Ford engineer coined the word "automation" and the firm led in this development with engine production lines that eliminated all but a handful of workers. This past year Ford found a way to save many millions of dollars with a unique adaptation of automation techniques. This softened the recession blow for Ford, too.

In 1957 Ford discovered that the cost of assuming 100 per cent of all warranty work was running into the tens of millions of dollars. So when production lines were set up for the '58 cars an effort was made to improve quality control through automation techniques. Faulty engines and parts were automatically jerked off the lines.

This effort has had great success. The number of "bugs" has been drastically reduced and the real "lemon" virtually eliminated. GM used automation for this purpose, too, especially on Oldsmobile.

Automation of production lines turning out car transmissions is one of the big developments this year. Ford has a new line turning out front-end suspension systems that drastically reduces manpower.

The assembly operation has stubbornly resisted the encroachment of man-replacing machines. But the hint of radical new approaches to auto building might be the answer to solving this problem, experts are predicting.

One of the big problems of automation is the way it has tended to freeze product design, production experts admit. Automation machinery is expensive, complex and difficult to install. This tends to dictate fewer changes in models each year.

Car makers have tried to overcome this difficulty with flashy but superficial changes in body style. But it accounts for the fact that there have been relatively few basic engineering changes on cars during the past several years.

TO DISPLAY HOPE DIAMOND

The mailman delivered the legendary Hope diamond to the Smithsonian Institute, Washington, D.C. A gem of midnight blue, the stone emerged from an ordinary brown parcel stamped fragile and tied with string.

It will be displayed in the hall of gems and minerals.

The diamond, as large as a 50-cent piece, and weighing 44½ carats, will be the main exhibit in a specially built case inside the big steel safe behind several panes of glass at the institution.

The diamond came from New York by registered mail that cost $152.75.



DON'T RUB — Name of that wicked-looking gadget under the plane's wing is the "Genie MB-1," and rubbing it the wrong way would be disastrous. It's the first of the air-to-air missiles with an atomic capability. Translation: it could carry an atomic warhead.



MONTREAL TRAGEDY—Firemen are pouring water on one of a row of apartment buildings which were swept by explosions and a fire in Montreal. One body had been recovered but 14 people were reported missing in the three damaged buildings.



ROYAL SPORT — Japan's prime minister, Nobusuke Kishi, seems pleased with that gift cap from the St. Louis Cardinals. It was presented to him during the team's exhibition tour.

Importance Of Youth Leadership

The younger generation has been called "the beat generation."

They take a beating, all right.

Where you and I ran ponies or a chugging Model-T, they let off steam in modern cars which murder . . . all too often. . . .

What's more they're smarter than we were in most ways.

They should be.

They are better educated. Read better papers. Listen to radios and see television which we didn't have in our day.

Today's youngsters should be smarter . . . and they are.

But none of this means we—the adults—don't have an added responsibility, too.

It is that of furnishing leadership.

No matter what your age, your walk of life, your background, your race, your religion . . . all of us need leadership. And particularly, our young people.

In great universities, for example, the president is a very busy man. He handles millions of dollars, hundreds upon hundreds of employees . . . he has a big job, indeed.

But the very best of presidents of the very best universities know there is only one reason for universities:

To educate the young people.

And they keep that reason high in their mind.

And in doing it, give leadership to their students.

Dr. Elmer Ellis, President of the University of Missouri, is such a man.

When he addressed new students at the university recently he pointed out that a minority of students who fail to take advantage of educational opportunities are responsible for much of the criticism of education (and the younger generation).

He told his audience that becoming a student at the University of Missouri "makes you its representative."

"If you get into any difficulty of any kind, the publicity will make sure to state that you are a student at the university," he said.

"You owe it to the state and more specifically to the university to keep this in mind at all times. The favorable impression you make publicly is one that benefits all higher education; the unfavorable impression you make depreciates us all in the eyes of the public and depreciates the state and nation in the eyes of the world."

Missourians of all ages are fortunate to have an Elmer Ellis. —Mexico (Mo.) Ledger.

Q. How can I take the kinks out of yarn when reknitting a sweater or similar article?

A. Wind the yarn on a skein, tie it together securely, wash it in lukewarm water, then fold in a towel and place in the sun to dry. The kinks will disappear.

Waited Five Years To Avenge Scar

The girl was beautiful and young Lord Sanquhar meant to win her. Eyeing her across the dinner table at Lord Norris' house party, in Oxfordshire, the fiery-tempered Scot wondered what would be the best method of approach.

Sanquhar decided to provoke a duel with an Englishman and demonstrate his prowess with a rapier. It was 1607 and duels were a favorite method of settling differences.

After dinner, he swaggered over to where John Turner, a famous London fencing master, was talking with his patrons and assistants.

"Mercy me, you English need some fencing lessons!" he declared. "Yet I fancy you would learn better from my old grandmother than such a man as this!"

At first Turner chose to ignore the taunts. Eventualy, however, he had to take action to protect his professional reputation.

"You shall have your wish — prepare for combat!" he cried.

Sanquhar, though a comparative novice, attacked with some skill and a great deal of courage, but Turner parried all his strokes with the ease of the master swordsman.

When Sanquhar realized his opponent was just playing with him, he resorted once more to insults. Infuriated by these, Turner lost his temper and, in the heat of the encounter, his foil accidentally pierced Sanquhar's eye.

For several days the young peer's life was in danger but eventually he recovered, though he had lost the sight of his eye.

Turner was exonerated by all who had witnessed the incident. But Sanquhar was not sure it was an accident. His desire for vengeance was aroused by a remark, made soon afterwards, at the court of Henry IV of France.

The king asked Sanquhar about the patch of green taffeta over his eye. "It was done, your Majesty, with a sword," said the young peer.

"Doth the man live?" inquired the king. No more was said, but Sanquhar took that idle remark to heart.

At length, on hearing that his sight would never be restored, he returned to England, with one thought in mind—revenge.

Turner was at Greenwich Palace, fencing in public matches before King James. Sanquhar went straight there and sat glaring down from the gallery as his enemy won fresh laurels in the arena.

Immediately the prizes had been awarded, Lord Sanquhar hurried below, to seek out and stab the man he hated. Hand on dagger hilt, he roamed the courts and corridors, but his quarry had disappeared in the throng.

Eventually he hired two Scotsmen as assassins, for he realized he was too well known to take Turner by surprise himself. Yet the fencing master continued to prove elusive.

Lord Sanquhar, his obsession now close to madness, therefore hired two more Scotsmen, Robert Carlisle and Irving, his page.

At about seven o'clock in the evening, on May 11th, 1612—five years after the fateful duel—they trailed Turner to a tavern in Whitefriars, just off Fleet St.

For a while they chatted with him, bought him some ale. Then, when he was off guard, Carlisle whipped out a pistol and shot him in the chest.

"Lord have mercy upon me—I am killed!" cried Turner, and fell dead. The assassins fled. Irving was soon caught, a few streets away. Carlisle reached Scotland before he was captured.

After Carlisle and Irving had been convicted at the Old Bailey, Sanquhar stood his trial in Westminster Hall, charged with being an accessory before the fact.

He pleaded guilty but claimed provocation, saying that Turner deliberately put out his eye.

Passing sentence of death, Mr. Justice Yelverton told Sanquhar: "This base and barbarous murder was exceeding strange. Under the cover of kindness."

On the scaffold Lord Sanquhar said he had been "blinded by the devil". He then spent so long in prayer that the impatient executioner flung him from the ladder.

How Can I?

By Anne Ashley

Q. How can I intensify the taste of coffee?

A. Try placing a pinch of salt in it while it is boiling.

Q. How can I erase finger marks from a light felt hat?

A. Use a piece of very fine sandpaper, and rub lightly with the nap of the felt until the mark disappears.

Q. How can I prepare croquettes when I find there is not enough fat to fry them?

A. Place them in a greased pan and bake in a hot oven, turning them until browned all over.

Q. How can I make and sterilize bandages for home use?

A. Bandages can be made by tearing an old clean sheet into strips and rolling them. To sterilize them, place in a jar that is suspended in water, and allow the water to get boiling hot.

Q. How can I make a good hand lotion?

A. An excellent hand lotion can be made by mixing equal parts of glycerine and camphor; or equal parts of glycerine, rose water and bay rum.

Q. How should white summer clothes be stored?

A. Dip a sheet in strong bluing, then wrap the garments in this sheet. It will prevent their turning yellow.

Q. How can I keep and feed a turtle properly?

A. A turtle should be kept in an aquarium, in which there is plant life and sand. It should be fed vegetables, berries, and fruit.

Just Like They Do On Television

A 32-year-old housewife, Mrs. Shirley Orlofsky, was improving last week in a Denver hospital, but 10-year-old Kerry (Corky) Casey, was in trouble again. Kerry, already awaiting a probation hearing as a juvenile delinquent, shot Mrs. Orlofsky in the shoulder when she ignored his command: "Drop your purse of I'll shoot you." Later, Kerry said he was "doing it like they do on the TV."

What was little Kerry's TV diet? He said he usually watched TV from 3.30 p.m., when he got home from fourth grade, right on through till bedtime, at 9.

MERRY MENAGERIE



"Sam has made him a partner in the business!"

CLASSIFIED ADVERTISING

AGENTS WANTED

GO INTO BUSINESS
for yourself. Sell our exciting housewares, watches and other products not found in stores. No competition. Profits up to 500%. Write now for free colour catalogue and separate confidential wholesale price sheet. Murray Sales, 3822 St. Lawrence, Montreal.

ARTICLES FOR SALE

BRAID YOUR OWN CARPET. 10 lbs. 1 yd. long, new woollen strips, selected for rug making, assorted colours, enough for 3 x 5 ft., $6.50. Remit $1.00 balance collect. Refund. Manson Wool, 35 Britain St., Toronto.

WHOLESALE PRICES
TOYS, Gifts, Small Appliances and Household items from shoe laces to Transistor Radios. Write for free catalogue. John Lyons Imports, 161 Ontario Street, Port Hope, Ontario.

BABY CHICKS

DUAL purpose Ames and Leghorn pullets, also heavy cockerels, limited quantity prompt shipment from Bray; or hatched to order. 14-16 week Ames pullets, immediate shipment. Order December-January broilers now. See local agent, or write **Bray Hatchery, 120 John North, Hamilton.**

FEMALE HELP WANTED

CAPABLE girl for general housework, fond of children, friendly home. Salary to start $80.00. Write with references and photograph, Mrs. B. Bregman, 11 Model Ave., Downsview, Ontario. (Toronto).

FOR SALE

LINDSAY AREA FARM
TROUT stream 200 acres with good buildings, $5,000 cash, full price $14,500. Don Waterman, Realtor, Lindsay, Ontario.

PRECIOUS, Rare White Jade, Black Garnet, Agatized Cedar, Gem Obsidian, Barite Rosettes, seven more unique, beautiful specimens, $2.00. Old Prospector, Box 105, Canyon, California.

INSTRUCTION

EARN more! Bookkeeping, Salesmanship Shorthand, Typewriting, etc. Lessons 50c. Ask for free circular No. 33. **Canadian Correspondence Courses** 1290 Bay Street, Toronto

FREE INSTRUCTIVE BIBLE LITERATURE. POSTAGE APPRECIATED. John Gizen, Prelate, Sask.

LIVESTOCK

POLLED Shorthorns. Bulls and females. Top quality. Highest rate of gain. Walnut Farms, Shedden, Ont.

PUREBRED Oxford Down rams and ewes all ages, also North Country Cheviot ram lambs. Ernest Tolton, R.R. 3, Walkerton, Ont.

Carruthers ScourTablets
ARE an inexpensive and quick treatment for the FIRST SIGN OF SCOURS IN CALVES. Give 6 tablets every 6 hours up to 3 doses. 50 tablets for $2.25, 100's for $4.00. Purchase from your druggist, or mail order to CARRUTHERS DRUGS LTD., Lindsay, Ont.

MEDICAL

GOOD ADVICE! EVERY SUFFERER OF RHEUMATIC PAINS OR NEURITIS SHOULD TRY DIXON'S REMEDY.
MUNRO'S DRUG STORE,
335 Elgin. Ottawa.
$1.25 Express Collect.

POST'S ECZEMA SALVE
BANISH the torment of dry eczema rashes and weeping skin troubles. Post's Eczema Salve will not disappoint you. Itching, scaling and burning eczema, acne, ringworm, pimples and foot eczema will respond readily to the stainless odorless ointment regardless of how stubborn or hopeless they seem.
Sent Post Free on Receipt of Price
PRICE $3.00 PER JAR
POST'S REMEDIES
2865 St. Clair Avenue East
TORONTO

OPPORTUNITIES FOR MEN AND WOMEN

BE A BIBLE DISTRIBUTOR
FAMILY Bibles, Books, Mottoes. BIBLE-TRACT DISTRIBUTORS Box 15, Stratford, Ontario.

LEARN AUCTIONEERING. Term soon. Free catalogue. Reisch Auction College, Mason City, Iowa, America.

BE A HAIRDRESSER
JOIN CANADA'S LEADING SCHOOL
Great Opportunity
Learn Hairdressing
Pleasant, dignified profession; good wages. Thousands of successful Marvel Graduates.
America's Greatest System
Illustrated Catalogue Free.
Write or Call
MARVEL HAIRDRESSING SCHOOL
358 Bloor St. W., Toronto
Branches:
44 King St., W., Hamilton
72 Rideau Street, Ottawa

PATENTS

FETHERSTONHAUGH & Company Patent Attorneys, Established 1890. 600 University Ave., Toronto Patents all countries.

PERSONAL

ADULTS! Personal Rubber Goods! 25 assortment for $1.00. Finest quality, tested, guaranteed. Mailed in plain sealed package plus free Birth Control booklet and catalogue of supplies. Western Distributors, Box 24-TF, Regina, Sask.

SKIER DICKSON takes 1000 ft. back drop in 10 seconds. Outdoor Interests, Goodwood, Ont.

WRITERS! AUTHOR of more than 1,000 published stories now offers personal assistance to beginners. Write for particulars. C. V. Tench, P.O. Box 580, Vancouver, B.C.

$1.00 TRIAL offer. Twenty-five deluxe personal requirements. Latest catalogue included. The Medico Agency, Box 22 Terminal "Q" Toronto, Ont.

POULTRY & LIVESTOCK

KIMBERCHIKS recently won 1st. Minnesota Random Sample Egg Laying Tests earning $2.48 income over feed and chick cost including pullet salvage value. This unbiased test indicates profitability of K-137 as a layer producing large white eggs in volume. Save $1.00 per hundred by ordering before January 15th for delivery anytime. Also other egg breeds: White Leghorn X Rhode Island Red, Rhode Island Red, Rhode Island Red X Light Sussex, Light Sussex X Rhode Island Red. Broiler chicks: Vantress X Nichols 108, Vantress X Nichols 12, Vantress X Arbor Acres White Rock, Nichols 108 Cockerels. Turkey Broilers, Roasting Turkeys, Imported, Registered Landrace Swine, Registered, Accredited Aberdeen Angus cows with calves, Bred heifers, Bull calves. Catalogue.
TWEDDLE CHICK HATCHERIES LTD. FERGUS ONTARIO

TEACHERS WANTED

SUBURBAN Montreal, 2 Roman Catholic teachers, grades 7 and 8, ladies, qualified and experienced. Excellent conditions. P. E. Griffin, Roman Catholic School Board of St. Laurent, St. Laurent, Que.

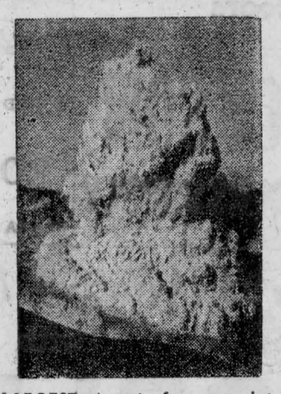

LARGEST—Atomic fury equal to the force of some 20,000 tons of TNT couldn't be contained 850 feet underground at the end of a 2,600-foot tunnel. It churned upward in this cloud of radioactive dust from the floor of the Nevada Desert in wake of the largest man-made underground explosion ever to be fired.

You Can Depend On
When kidneys fail to remove excess acids and wastes, backache, tired feeling, disturbed rest often follow. Dodd's Kidney Pills stimulate kidneys to normal duty. You feel better—sleep better, work better. You can depend on Dodd's. Get Dodd's at any drugstore. 58

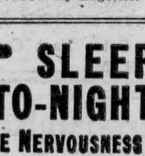

YOU CAN **SLEEP TO-NIGHT**
AND RELIEVE NERVOUSNESS ALL DAY TO-MORROW!
To be happy and tranquil instead of nervous or for a good night's sleep, take Sedicin tablets according to directions.
SEDICIN® TABLETS $1.00—$4.95
Drug Stores Only!

Coming

BENEFIT DANCE

A Benefit Dance, sponsored by Riverside Lodge No. 145, I.O.O.F., will be held in the Civic Centre, Iroquois, on Saturday evening, Nov. 22nd. Dancing from 9 to 12 p.m. Music by "The Rockers". Admission, 75c per person.

* * *

ANNIVERSARY SERVICES AND TURKEY DINNER

Hulbert United Church will hold their annual Anniversary Services Nov. 23rd, at 11 a.m. and 7.30 p.m. Rev. Mr. Fokes, a former pastor, will be guest speaker. A turkey dinner will be held the following Tuesday night, Nov. 25, commencing at 6 p.m. Tickets $1.25 for Adults, 75 cents for children.

* * *

HAM AND TURKEY BINGO

A Ham and Turkey Bingo in aid of the Odd Fellows Building Fund will be held in the Civic Centre, Iroquois, on Wednesday evening, November 26th. Fifteen regular games for $1.00. Five special games at 25c each. One share the Wealth game and one free game.

IN MEMORIAMS

BILLINGS—In fond and loving memory of a dear grandmother, Mary Eliza Billings, who pased away November 17, 1953.

Though gran's smile has gone forever,
And her hand we cannot touch.
Still we have so many memories,
Of the one we loved so much.

Sadly missed by all the grandchildren.

* * *

VANDERVOORT — In loving memory of my dear son, Donald who passed away November 27th, 1949.

A beautiful memory of one so dear,
I cherish still with love sincere.
A day that comes with sad regrets,
To one that I will never forget.
Ever remembered by his mother, Mrs. Howard Vandervoort, Trenton, Ont.

* * *

BARKLEY—In loving memory of a dear wife and mother, Mrs. Delbert Barkley, who passed away November 20, 1956.

A light is from our household gone,
A voice we loved is still,
A place is vacant in our home,
Which never can be filled.
Some may think you are forgotten,
Though on earth you are no more,
But in memory you are with us,
As you always were before.

Sadly missed by Husband and Family.

This Week's Forum

The St. Lawrence Seaway Farm Forum met at the home of Mr. and Mrs. Chas. McInnis on Monday night. The topic for the evening was "Performance or Personality". Which one deserves the red ribbon? A portion of the broadcast took place at the Royal Winter Fair and by the noise of animals mixed with the voices of the crowd one might have closed their eyes and imagined they were at "The Royal".

A number of prominent farmers were interviewed but the majority of them were producers of beef cattle. One however was a dairy farmer from Milton, Ont., and he pointed out that a fine animal in the showing might not be a good milk producer and after all the amount of milk produced is what the dairy farmer is interested in rather than the showing.

After a social hour was spent Happy Birthday was sung in honour of Mrs. Lee Shaver. We are pleased to have our Forum members gradually coming back and we hope to have them all back before too long and we welcome any new members to join us.

An invitation was extended to meet at the home of Mr. and Mrs. Lee Shaver next Monday night.

St. John's Guild

The annual meeting of St. John's Guild was held on Thursday, Nov. 13, at 8 p.m., in the Choir Room. Twelve members answered the roll call. The minutes were read and approved. Several items of business were discussed.

Plans were made for catering at the Fitzsimmons wedding on Saturday. Catering for Women's Auxiliary of Canadian Legion, December 11th, was discussed but it was decided that being on the night of our own Christmas party and members being so busy at this time we would not accept this offer. Ruth Styles announced that the executive had agreed to sell refreshments for the Progressive-Conservative Convention, December 5th, at Town Hall.

Plans for Christmas party at next meeting were discussed. It was decided that each member would bring a gift of not more than 50c. Rev. Smith asked the Guild to serve doughnuts and coffee on the last night of the mision.

Joyce Bueley tendered her resignation as Secretary, and as it was imposible to get another Secretary it was decided to postpone this until the January meeting. All other members of the executive were returned by acclamation.

Rev. Smith closed the meeting with prayer. Lunch was served by the hostesses, Gladys Fisher and Hilda Banford.

CONSERVATIVE CONVENTION NOTES

As a nomination meeting has been called to nominate a Conservative candidate for the forthcoming election, I would like to draw your attention:

A meeting will be held in your respective polls on Monday, November 24th. Nomination of delegates between the hour of 8—9 o'clock with election and meeting afterwards.

A convention will be held in Spencerville on November 25th; registration of delegates from 7.30—8.30 p.m. I would like the delegates to be in their seats before 8.45, so the remainder of upper hall can be available to the public after that hour.

Many dignitaries will be in attendance in support of the Hon. F. M. Cass, Minister of Highways.

Hon. Dr. M. B. Dymond, M.D., C.M., Minister of Transport for Ontario, will be the guest speaker.

Plan to attend and keep up the good spirit in the Conservative Association of Grenville-Dundas.

STAN PRICE, President. HOWARD FERGUSON, Secretary.

Come to Church

Full Gospel Tabernacle
Pastor, Rev. Chas. Marshall

Sunday—
Sunday School ..... 10 a.m.
Morning Worship ..... 11 a.m.
Evening Service ..... 8 p.m.
Tuesday: 7.30 p.m.—Bible Story
Thursday: 7.30 p.m. — Fellowship Service

Matilda Charge United Churches
Rev. C. A. Adey, Minister
Anniversary Sunday

Hulbert—
11 a.m. and 7.30 p.m. Rev. A. F. Fokes, D.D., Anniversary Speaker at Hulbert. Brinston and Hainsville congregations will join with Hulbert for anniversary. No Sunday School at Brinston.

Knox Presbyterian Church
Rev. A. D. MacLellan, Minister
10 a.m.—Sunday School
11 a.m.—Public Worship

Dixon's Corners—
2 p.m.—Public Worship

Iroquois United Church
Rev. Gordon F. Dangerfield, Minister
Mrs. Hugh Thompson, Organist
10 a.m.—Sunday School
11 a.m.—Church Service

White Church—
1.45 p.m.—Sunday School
2.30 p.m.—Public Worship

Dundela United Church
REV. N. BOWERING, B.A. B.D. Minister
7.30 p.m.—Public Worship

The Anglican Church of Canada
Rev. Ralph W. Smith, Rector
Sunday Before Advent

St. John the Baptist, Iroquois—
8 a.m.—Holy Communion
10 a.m.—Sunday School
11 a.m.—Morning Prayer
8 p.m.—Mission Service

I.H.S. News

By Pat Sweeney

Senior Girls' Volleyball

Team 6 with Capt. Pat Sweeney defeated Team 2 with Capt. Joanne Bouck 32-11. Scoring for Pat Sweeney's Team were Pat Sweeney 10, Alice Dickson 7, Hilda Seeley 6, Marilyn Cook 4, Shirley Johnston 4, Pat Fawcett 1. Scoring for Team 2 were Carolyn Baker 4, Karen Knapp 3, Eleanor Stone 2 and Elvira Lorint 2.

Team 3, Capt. Anne Sweeney defeated Team 1, Capt. Ruth Thompson 33-30. Scoring for Anne Sweeney's team were Marilyn Sweeney 9, Janet Davis 7, Anne Sweeney 5, Donna Baker 3, Sylvia St. John 3, Eleanor McCaslin 2, Sharon Fader 2, Sharon McGinnis. Scoring for Team 1 were Cheryl Smith 10, Ruth Thompson 9, Betty Hamilton 5, Marilyn Fisher 5 and Lorraine Robertson 1.

Junior Girls' Volleyball

Wilma Verberg's team defeated Sharon LaComb's team 37-12. Scoring for Wilma's team were Pat Sisty 19, Wilma Verburg 8, Suzie Vedda 7, Ann Grootjans 5, Marlene Markley 2, Wilda Murphy 1. Scoring for Sharon's team were Betty Miller 9, Elizabeth Bailey 2, Sharon Eichnar 1.

Barb Fetterly's team defeated Jenny Verburg's team 25-16. Scoring for Barb's team were Beth Parmeter 21, Pat Mackey 1, Barb Fetterly 1, Marge Robinson 1, Suzanne Coulter 1. Scoring for Jenny's team were Marlene Barkley 5, Marilyn Williamson 4, Cheryl Banford 4, Shirley MacMellan 2 and Elizabeth Bailey 1.

Basketball

In Friday night Basketball League The Grads defeated the Seniors in the first game 58-18. Scoring for the Grads were Ronald Brown 16, Warren Disheau 15, Eugene Dunbar 12, Roger Coulter 9, Walter Bailey 4, Clare Brown 2. Scoring for the Seniors were Gary Parmeter 11, Anthony Cummins 4, Charles Leach 2, Lee McCaslin 2, Bob Garret 1.

In the second game the Juniors defeated the Pros. 29-18. Scoring for the Juniors were Wayne Barkley 16, Errol Coleman 7, Robert Gillard 4 and Arnold Fader 2. Scoring for the Pros were G. Simonett 12, J. Turner 2, A. Cummins 2, G. Brouse 2.

Friday morning the Grade 10B Class entertained the students in Asembly with a one act play starring actors Robert Gillard, Ray Carty and actresses Barb Armstrong and Judy Caloren.

The class sang "If We Didn't Have Rain". A group sang the whoola hoop song.

A comedy operation was performed also behind a sheet. Gary Garret was the patient, John Strader the doctor, and Betty Swerdfeger the nurse. A few new intestines were found during the surgery which was fatal!

On Saturday there will be an Invitation Volleyball Tournament held in the High School Auditorium starting at 10.00 a.m.—Girls Teams only. Best of luck Girls!

The Red Cross Society are making health kits to send to Korea. Each students is asked to contribute one article for the kit.

* * *

Xmas Exams start December 12, so get to work kids! Study does it!

Lots of Study and less play—
Makes the time of results
A Happy Day!

CARDS OF THANKS

Sincere thanks to all who sent get well cards, gifts, flowers, fruit, personal visits, etc., while I was a patient in hospital, following car mishap. Special thanks to Vince and Marion Sweeney, Muriel and Harold Hodgson for caring for Rosemary and Rickey.

—Kay Roberts

* * *

I wish to sincerely thank all my friends and neighbours who sent me cards, letters, flowers, treats, or phoned, during my stay in Kingston General Hospital and since my return home. Such kindness will never be forgotten. —Mrs. Ivan Seeley

A teen-age boy and his girl friend were out driving one fine summer evening. They came to a quiet spot on a lonely country road and the car suddenly stopped. "Out of gas" said the boy.

The girl nonchalantly opened her purse and pulled out a flask.

"Swell," exclaimed the boy. "Is it scotch or bourbon?"

'Gas" replied the girl.

King's Choice — Canned — 28-oz
Tomatoes ..... 2 for 43c
Lincoln — 20-oz cans
Fancy Peaches .... 2 for 43c
Bags — 5-lb
Snow Apples 29c
Florida — large size — doz.
Oranges 55c
Libby — 20-oz cans
Brown Beans ..... 2 for 39c
Daisy — 1-lb pkg
Rindless Bacon 65c
Crown—5-lb pail
Corn Syrup ..... can 72c
A FEW PYJAMA DOLLS LEFT $1.49 WITH $3.00 ORDER

Big Delicious
Red Apples 88's 25c
Aylmer — 10-oz
Tomato Soup ..... 3 for 35c
5c off
Margene ..... 2 for 65c
White Cooking
Beans 2-lb 35c
Limited Amount — 5-lb bag
Sugar 39c
Libby — 48-oz
Tomato Juice .... 2 for 59c
Luscious Emperor
Grapes 2-lb 35c

Art's Lucky Dollar Market

NEED SOMETHING? SEE THE WANT ADS?

TICKETS
BUS — STEAMSHIP and AIR
GILL'S TRAVEL BUREAU
King St. W. WA 5-2717

STOP LOSS OF HEAT!



INSULATE YOUR HOME BEFORE THE SNOW FLIES!
● —GRANULATED WOOL
● —INSULATING BATTS—2"x15"x8" 2"x23"x8"
● —INSULATING BATTS—3"x15"x8" 3"x23"x8"
Quality Products At A Right Price
S. A. THOMPSON & SON
DIAL OL 2-4478— —IROQUOIS

Strand
— OGDENSBURG, N.Y. —
Sunday thru Tuesday
THE NEW SCREEN MUSICAL BY THE COMPOSERS OF 'MY FAIR LADY'



GiGi
The Picture of the Year with the love songs you hear everywhere!
Glorious COLOR!
M-G-M

SAVOY THEATRE —CARDINAL—
Thurs. - Fri. - Sat. Nov. 20, 21, 22
SUBMARINE THRILLS!
"DEEP SIX"
IN COLOR
Starring Alan Ladd and Dianne Foster
SECOND HIT—
"UP IN SMOKE"
with Bowery Boys
Mon. - Tues. - Wed. Nov. 24 - 25 - 26
2 Torrid — Teen Age Thrill Hits!
"HIGH SCHOOL CONFIDENTIAL"
Starring Russ Tamblyn — Jan Sterling
SECOND HIT—
"DELINQUENTS"
Starring Tom Laughlin — Peter Miller
ADULT ENTERTAINMENT

Open Fridays Until 10 P.M.
- All Kinds -
☐ Lumber
☐ Paints
☐ Plumbing
☐ Electrical Supplies
Try Us For Christmas IDEAS
☐ Drills
☐ Saws
☐ Door Chimes
(TRY THEM AT THE SHOP)
☐ Sliding Towel Bars
☐ Cupboard Door garbage containers
☐ Laundry chute doors
JACKSON BUILDERS SUPPLY

Save! Christmas Gift Offer!



new VIEW-MASTER STARTER SET
A complete gift package of 3-dimension viewing fun . . . specially priced for Christmas giving! Each set has 7 "come alive" pictures of a favorite kids' subject . . . plus famous View-Master Stereo Viewer . . . plus 21 *extra* gift pictures. See these wonderful gifts today!
$4.95 VALUE
$3.45
21 *extra* gift pictures!
In each set—a 3-Reel "Treasury of View-Master Pictures" showing nature, scenic and travel subjects from favorite View-Master Packets.
® Sawyer's Inc.
SEE NEW VIEW-MASTER 3-REEL PACKETS, VIEWERS, PROJECTORS, OTHER GIFTS . . . AT
BOXED CHRISTMAS CARDS FROM 59c UP
RON. GILMER PHARMACY
PLAZA — IROQUOIS, ONT.

You'll Always Make A Hit with APPLES from IGA

Canada Fancy McIntosh — 5-lb poly bag
Red Apples 33c
6 Quart Basket—59c
Northwestern "Greening" — 3-lb poly bag
Cooking Apples 23c
6 Qt. Basket—49c
Canada Fancy Red — 3-lb poly bag
DELICIOUS APPLES - - - 35c
Canada Fancy — 3-lb poly bag
Talman Sweets 35c
Canada Fancy Red Baxter —
Baking Apples .. 3 lbs 25c
Tasty and Meaty — whole or half
Legs of Lamb ..... lb 49c
Well Trimmed
Loin Lamb Chops .. lb 59c
Fronts of Lamb or
LAMB WITH BASKET ..... lb 25c
Fresh
PORK SPARE RIBS ..... lb 49c
Maple Leaf Color Fast Cryovac
MIDGET HAMS ..... 2-3-lb ave. lb 77c
For Pork Burgers or Meat Pies
LEAN MINCED PORK ..... lb 49c
Top Valu — 2-lb pkg
Australian Raisins 45c
IGA — Fancy — 20-oz tins
Apple Sauce ..... 2 for 31c
Clark's Special Pack
TOMATO SOUP ..... 10-oz tins 4 for 39c
IGA Fancy
TOMATO JUICE ..... 20-oz tins 8 for $1
Man's Size
FARB-ELLE TISSUES ..... pkg 25c
Economical
KRAFT DINNERS ..... 7¼-oz pkgs 2 for 27c
Simoniz
PASTE WAX ..... 1-lb tin 69c
Treasure Island White
LIQUID HONEY ..... 1-lb tin 29c
Coronation Maraschino
RED CHERRIES ..... 16-oz jar 43c
Rupert Frozen
LAKE TROUT FILLETS ..... lb 69c
Plus Free Gifts With Gold Bond Stamps
H. A. GILMER Proprietor IROQUOIS

—PHONE—
MERKLEY'S
—AT—
- IROQUOIS -
OL 2-4382
—FOR—
POULTRY - CATTLE - HOG
FEEDS
Fresh Cement - Lime
● —STABLE PHOS.
● —CLEANED WESTERN WHOLE OATS
● —MOLASSES CONCENTRATE
SHUR-GAIN - QUAKER FEEDS

Chase and Sanborn 1 lb bag
Coffee 73c
White Swan Reg. 700 sheet roll—Regular 2 for 27c
Toilet Tissue only .10
Lynn Valley—20-oz tin
PEAS - - tin 10c
Chef-Boy-R-Dee—40-oz Tin
Spaghetti AND BALLS MEAT .59
Tip Top Large 24-oz Jar
Strawberry or Raspberry Jam 39c
Swift's Shortening
Jewel ..... lb 25c
Lipton's 120
TEA BAGS $1.19
Robin Hood Free Cook Book and
Chocolate White or Ginger Bread mix any 2 for 45c
Hostess Potato Chips—59c, 29c
Tulip Margarine 25c
Woodbury's Shampoo 69c
Dad's Oatmeal Cookies 33c
Domestic Shortening 29c
Jergen's Soap ..... 3 for 25c
Walker's Saltines 29c
Foodland 6-oz Inst. Coffee 85c
Double Size Jello ..... 2 for 37c
Christmas CARDS
Tip Top Fancy 48-oz Tomato Juice 35c
—Colgate Shaving Gifts—
60 Salada Tea Bags 75c
Boxed Chocolates
2 lb Roll Creamery Butter $1.37
BETTER QUALITY MEATS AT LOWEST COST
CHOICE YOUNG 1½ to 3 Lbs.
PORK SPARE RIBS lb 47c
Swift's Premium—By The Piece
HAM - - lb 55c
Maple Leaf 1 lb flat pkg.
BACON - - 65c
Jumbo 24 Size Bunch
CELERY 25c
10 Lbs Table
POTATOES 29c
Large Size 252 Florida Full of Juice
ORANGES doz 39c
Rosebud Garden Fresh cello bag
RADISHES 7c