STORMONT

Women's Institute hold District Annuals

DUNDAS

The Newington Women's Institute was hosts for the District Annual of Stormont Women's Institutes with an attendance of eighty members.

One minute silence was kept in memory of deceased life members. The president Mrs Stuart Markell conducted the meeting, assisted by the secretary-treasurer, Mrs Thorold Shaver.

Mrs Heather Butt, home economist, addressed the gathering and asked that more use be made of the short courses available from the Home Economics Service. Mrs Butt praised the 4-H Homemaking Club leaders for the leadership they have given in the past year.

The Standing Committees gave excellent reports of the year's work. Stating a total of $1,986.00 was spent in Stormont by the ten branches on Educational and community projects such as entertaining Sr. Citizens, sponsoring Jr. Hockey, 4-H Clubs, sponsoring a child, etc.

Mrs H. MacMillan, board director of the FWIO told of the 23 scholarships that were awarded in Ont. of $100 each to students furthering their education, also an International scholarship was made available to two girls in Ulava, Turkey, for training in midwifery.

The FWIO project for the next two years is to complete the pledge of $50,000 to the McDonald Institute at the Guelph University.

An announcement was made that the Area Convention would be held at the Parkway in Cornwall this October. For many years this convention has been in the Chateau Laurier, Ottawa. An address of welcome was given at the afternoon session by Mrs Chas. Smith and Mrs E. L. Blair gave a fitting reply. Mrs Gordon Ross entertained with a solo accompanied by her daughter at the piano.

Mrs H. MacMillan installed the new slate of officers for 69-70. The Courtesy report was given by Mrs Hugh Esdale and the Lunenburg Women's Institute offered to be hostess for 1970.

Mrs Jos. McCleverty and Mrs Hugh Esdale was presented with a gift of appreciation for their time given to reporting W. I.

(Continued on Page 8)

She drew a circle that shut me out But Love and I had the wit to win; We drew a circle that drew her in. — was the theme of the 64th Annual of Dundas District Women's Institute held May 20th at Morewood United.

District president, Mrs Lloyd Davis, of Iroquois, presided assisted by secretary-treasurer, Mrs Grant Beckstead of Morrisburg. Special guests included Mrs H. McMillan, Provincial board member and Mrs Heather Butt, Home Economist, Dept. of Food and Agriculture.

Mrs Alva Stewart, president of Morewood Institute, b r ought greetings and welcomed the 77 delegates to Morewood.

Secretary - treasurer's report showed a good increase in both members and funds.

Mrs Hugh Coons was appointed press reporter. Mrs Ruth Ewing, Iroquois; Mrs J. G. Woods, Williamsburg and Mrs Maurice Beckstead of Elma were named as Courtesy Committee.

District delegates were ratified by Mrs Hugh McMillan, delegates from all eleven branches were present.

The president's report showed a busy schedule during the past year. Mrs Davis and Mrs Beckstead conducted an impressive In Memoriam Service for departed members.

The auditor's report was given by Mrs Kenneth Beckstead and Mrs Carrie Utman.

Good reports were given by all convenors or standing committees. They wewre congratulated for having 100% reporting.

Mrs Heather Butt said that Extension Services for the Homemakers were revised and updated.

Mrs Bower Potter of Winchester; Director of Public Relations gave her report as delegate to the Guelph Conference.

At noon hour, dinner was served by the United Church Women of Morewood. Head table guests were introduced by the first vice-president, Mrs Fenton Hyndman and included Rev. and Mrs L. M. Ferguson, Warden and Mrs Cecil MacNabb, guest soloist Mrs S. B. Burton and pianist Mrs Sam Barrington.

Mr MacNabb welcomed the In-

(Continued on Page 8)

THE LAND OF MILK & HONEY"

COVERS EASTERN ONTARIO'S GREATEST DAIRYING SECTION

CHESTERVILLE Record

Seventy-fifth Year, No. 37 | Chesterville, Ontario, Thursday, May 29, 1969 | EIGHT PAGES | Single Copies, 10c

CRUMBS from Graham's Loaf

The desk of the editor of this family journal is flooded these days. Every mail, almost, brings in another anguished wail or soothing balm about the bad or good of the proposed General Farm Organization.

Over on Page Two of this week's issue, we have printed a letter from a local farmer, Hugh Blaine, extolling the values of the GFO. He feels the change is needed to keep the farming community alive and more aware of possible ways to beat the steady erosion that turns farms into empty homesteads.

Then there is the continuous drumbeat of the Ontario Farmers Union. That group of vociferous dissidents want no part of the GFO. They feel they have the divine word, direct, and will bear very little opposition to their views.

We detest some of the patterns of public thought voiced by the Farmers Union. Granted we are l e s s than flexible sometimes, but when an organization sends out blather saying 100 per cent of the Ontario farmers will be "exterminated," and we quote a Robert King for this, if the farmers of Ontario chose the GFO, we wonder. It is loud talk such as this that makes it imperative that farmers use reason if they are to take on a new provincial organization.

The Farmers Union, all 8,000 of them, feel they and they only have access to the truth. They feel that many of the marketing programs are inadequate and the farmer is not getting his due. They feel it would be so much simpler to let the primary producer set up his own prices and through the divine guidance of some latter - day Marxist, get a much better deal for all farm products. Let's quote Mr King once more ". . . the leaders of GFO will again sell the Ontario farmers down the river by way of ineffective programs, and will in fact, unknowingly perhaps, become the 'Firing Squad' of behind the scenes corporate interests." Ain't that tasty?

Good farmer organizations have been with us for many a moon. They were here for a lot of years before the Farmers Union crawled in out of the hungry West wearing a varicoloured cloak of many faiths and virtues. Marketing groups have lifted the farmer into the sun of the economy and many millions of dollars a year in subsidies goes into our agricultural patterns across the land. Farm organizations with responsible leadership have had little faith in juvenile protest marches and vehement park bench shoutings.

The Ontario government is looking for at least 15,000 names on a referendum asking for a June vote on a GFO. Hugh Blaine says the total will exceed the 15,000 quite easily. Then the voice of the farmer will be heard across the land. It may stifle some of the raucous cries from the left side of the field.

Fortunately the weather is relenting slightly. Any time now farmers will be so busy trying to get caught up with the season, they will have little time for armed combat or fireside chats.

1969 Graduates



Mary Katherine Graham

Mary Katherine Graham, Chesterville, will receive her Bachelor of Arts degree this Saturday at the graduation exercises of Queen's University. She is the only daughter of Mr and Mrs Keith Graham, Chesterville.

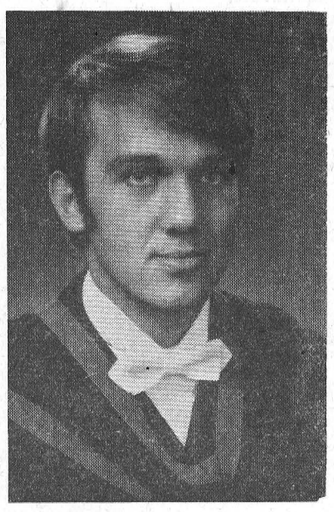

Augustus J. A. Van Kats

Augustus Joseph Anthony Van Kats, youngest son of Mrs Josina Van Kats and the late Mr William Van Kats, will receive the Bachelor of Arts degree at the Spring convocation to be held at Queen's University, May 31, 1969.

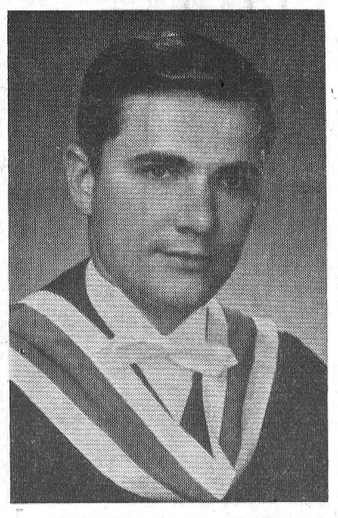

Dr Timothy Smith Sharlow

Dr Timothy Smith Sharlow graduated from Queen's University Medical School on Saturday, May 24. Dr Sharlow is the son of Mr and Mrs Harry Sharlow, Massena, N.Y., and a grandson of Mrs Muriel Jay and the late Mr Smith McMillan, Finch.

Avonmore C. of C. shows concern over violation of village speed limit

Concern over the diregard of the existing speed limit in the village of Avonmore on the part of some motorists was aired at the monthly meeting of the Avonmore and District Chamber of Commerce, held this week in the local public school.

It was pointed out that excessive speed is a definite hazard especially for the children.

It was decided that new signs be erected at the entrances to the village. These signs will bear a safety message. Glenn McMillan and Dr. Gordon Bennett were appointed as a committee to carry through the project.

It was announced at the meeting that the local Chamber is now affiliated with the Ontario Chamber of Commerce.

The local Chamber will request the municipal council to have the Township of Roxborough designated an area eligible for an Ontario Development Corporation loan.

A committee was named to prepare by-laws for the local Chamber. Members of the committee are M. MacRae, L. Hanley and Dr D. Bennett.

Ten members attended the meeting. The president, Burns McIntyre welcomed two new members.

Correspondence was handled by M. F. MacRae, secretary, and the financial report was given by Jack H. Bush.

four questions.

Four questions were posed on the ballots. The proposal for liquor store sale was 133 for, with 51 against. Stores for sale of beer store sale was 120 - 60. The sale of liquor with meals in a dining lounge won 119 votes to 62 against and a lounge licence question passed by 117 to 62. A number of ballots were spoiled.

20 years ago

On May 29, 1949, R. E. Clement of Embrun founded a lively outfit called "The Livestock Sales Organization" at Embrun. Under his auctioneering talent the sales were most successful for several years.

Mainly About People

Weekend guests of Miss Margaret Ouderkirk were Mr and Mrs Walter Ouderkirk, Ottawa, Mr and Mrs Thomas Mallet, of Goldfield, and Mr and Mrs Ross Rainey and family, Verona.



Mr and Mrs Klaas Schutte Sr. celebrated their 35th wedding anniversary recently. They were honoured guests at a surprise party staged in their honour. The happy couple are shown here as they cut the anniversary cake. — Photo by LaSalle.

Morewood W. I. hears Philippine guest speaker

The May meeting of the Morewood Branch of the Women's Institute was held at the home of Mrs K. Hillis.

The president, Mrs A. Stewart, opened the meeting with a singsong lead by Mrs S. Burton with Mrs R. Nurse at the piano. The president read a thought for the month entitled "People Passing By" She announced that the road traffic check had been quite successful on the preceding day and thanked all members and especially the non-members who took part.

A detailed report of the officers Conference in Guelph was given by Mrs C. Wagner, revealing that this conference is very worth while. Three faithful and long-time members, Mrs C. Smith Mrs E. Thompson and Mrs S. Mattice were presented with Life Memberships. The address was read by Mrs C. Dyer and their badges and certificates were presented by the Branch Directors, Mrs Chas. Crump, Mrs A. Krisjanis and Mrs A. E Swerdfeger. The ladies expressed their thanks for this honour.

Two delegates were appointed to the District Annual being held in Morewood United Church on May 20, beginning at 9.30 a.m.

Mrs K Hillis introduced the guest speaker of the evening, Miss Josie Balboro, RN., who came from the Philipine Islands four years ago and who now is on the nursing staff of the Winchester Hospital. Her topic was "My Country, the Philippine Islands." The Republic of Philippines is often called the "Hawaii of the East," because of its warm climate with temperatures ranging around 80 and 85 the year round. Thirty-five million people live on 7000 islands. They

(Continued on Page 8)

Finch voters take the plunge wets take easy victory

Last week Finch village voters had a chance to state their preferences in the matter of alcohol beverages. When the last ballots were checked out by returning officer Graham Doyle, the wets had surged ahead by nearly two to one in favour of all

Hon. Lucien Lamoureux to speak to Rotary

Chesterville Rotary Club is planning a gala ladies night program on Wednesday, June 11. The Speaker of the House of Commons, the Hon. L u cien Lamoureux will be the speaker for the occasion. He will be accompanied by his wife to the function.

The ladies night, the 31st of the club, will be held in the dining hall of Trinity United Church. The UCW organization of that church will cater a turkey supper. Chairman of arrangements for the affair will be club vice-president Armand Charlebois.



North Valley United Church will be closing its doors. A dwindling congregation made the closing necessary. Newington United Church will be the church home from now on for the former North Valley adherents and members. Members of the United Church Women honoured several of their members with long service pins Thursday night. Shown here with their scrolls and pins are Mrs Glen Hollister, 40 years of service; Mrs John Grandaw, 38 years of service; Mrs Chas. Hart, 49 years; Mrs Fern Zummach, 45 years; Mrs Jennie Flegg, 49 years, and Mrs Clifton Gallinger, 30 years. Not present were Mrs Mac Otto, 30 years, and Mrs Gertie Wert, a charter member.—Record Staff Photo.

New veterinarian here Dr K. B. Kennedy at work

A newly graduated veterinarian has opened an office in Chesterville. He is Dr K. Bryan Kennedy, DVM, and his new office and residence is on Mary Street.

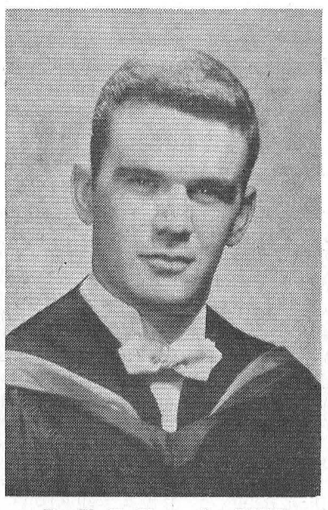

Dr K. B. Kennedy, DVM

Dr Kennedy is a native of Dunrobin, Ont. He received his education at South Carleton at Richmond and then on to the Ontario Veterinary College at Guelph University. He entered OVC in 1963.

Dr Kennedy is married and is looking forward to an active practice in the district.

Diaries are some fun

For readers who keep diaries, looking back is sometimes fun and occasionally solace. Especially when the weather is contrary.

Mason Robinson came up with a set of dates of interest. In 1956 he sowed his first field of grain on June 15 and corn on June 23. His diary says the October weather held off and crops were good.

Back in 1947 it was again June 12 when the first grain was in and the corn followed on June 18. Again the fall weather played fair and good crops were in the barn. In both years hay was plentiful. No grain corn was then in production.

Overturned tractor takes life of Crysler area mother

A Crysler mother was killed five miles west of Crysler village Sunday afternoon when the tractor she was driving overturned and pinned her beneath it.

Dead is Marie Helene Marthe LaFrance, 34, of RR4, Crysler.

Her two-year-old son, Joseph Michael, was taken to Winchester Memorial Hospital with undetermined injuries.

Long Sault detachment of the Ontario Provincial Police said Mrs LaFrance was trying to move a second tractor which had got stuck when the tractor she was riding flipped over backward.

The CHESTERVILLE Record

P.O. Box 368 — Chesterville — Phone 448-2144
H. K. GRAHAM, Editor and Pubisher

Member of Canadian Weekly Newspapers Association

Member of Ontario Weekly Newspapers Association

Member of Eastern Ontario Weekly Newspapers Association

1966 PRIZE WINNER CANADIAN WEEKLY NEWSPAPERS ASSOCIATION BETTER NEWSPAPERS COMPETITIONS

Subscription rates: $4.00 per years, anywhere in Canada, payable in advance, United States and Foreign, $5.50 per year.

Second Class Mail Registration Number 0242

Pubished every Thursday

OPINIONS . . .
OURS AND OTHERS

More than the Bible is needed

Canadian schools, it seems, follow the U.S. pattern pretty much, only a few years late. They bring in an innovation in the U.S. and a few years later we find our educators copying it. The wisdom of this practice, says the Brockville Reorder and Times, is questionable since, quite often, the Americans switch back to the old way of doing things just when we are changing to thenew method.

Recent U.S. vublications have carried stories and comments of a "back-to-the-Bible-move" in U.S. schools. The Bible has been banned for some years. This year Ontario schools decided to take religion out the the public schools also . . . at a time when many trustees are thinking of putting it back in the schools in the U.S.

In 1966, three years after the U.S. Supreme Court outlawed Bible readings and other religious proceedings in public schools, only 13 per cent of the schools continued the practice. The percentage today is much greater, especially in Pennsylvania where local school boards are defying the court order and have reinstituted daily prayer and daily Bible reading. The loss of the Bible in the classroom has contributed to the deterioration of the U.S. some educators feel.

But the reading of the Bible in school or the study of religions isn't going to make good citizens out of children by itself. Parents delude themselves if they think so. In the end, it is the parent who is shirking his responsibility if he thinks that hearing the Bible read in school will instill morality in a child who doesn't receive supplementary instruction in good citizenship in every other area of daily life . . . at home as well as at school.

Who says that smoking is harmful?

It is a pretty well accepted fact of life that psychiatry — in its courtroom applications — an always provide experts to take one side of a case for the Crown and the directly opposite side for the defence. Now, states the Cornwall Standard-Freeholder, we are learning that medicine, too, has a flexibility all its own as the tobacco companies rush their own experts to the stand in Ottawa to argue that there is no proof of a definite connection between smoking and lung cancer, heart disease and a few other delightful ailments for which smoking has been blamed.

The tobacco witnesses, however, don't appear to be in the same league as those who argue in the case against smoking. They have included an assistant pathologist at a Prince Edward Island hospital and a pathologist from Winnipeg, neither of whom has quite the status of say, the surgeon-general of the United States or the British, Canadian and American Medical Associations, which have flatly connected smoking and cancer.

Not being medical experts ourselves, we can hardly question, in strictly technical terms, those who tell us that smoking really doesn't do the harm it is supposed to — or, at least, that no one has really proven it does, and that the statistical evidence which indicates smoking is harmful doesn't really mean anything, but having eyes and ears, like most people, we're inclined to ask a couple of questions. Like:

1. If smoking does no harm, why do coaches in pro or amateur sports raise Cain about athletes smoking? Is it pure coincidence that athletes who do smoke are the ones who are always out of breath after a burst of exertion . . . or is this just an old wives' tale?

2. If smoking is just a pleasant, relaxing habit, how come so many people try to quit? And how come so many can't? Isn't there something wrong about a "habit" which is, in fact, a serious addiction?

3. If smoking doesn't hurt you, how come so many people who have managed to quit go around saying how much better they feel now that they don't smoke any more?

We aren't even an assistant pathologist, of course, and no one is likely to call us to testify in Ottawa. But we do get curious. And we'd like someone who thinks smoking is just fine to answer these questions for us.

Divine hint

Too much talking, not enough listening.

This, according to the Kitchener Record, is the simple summary of the failure of paleface people in their dealings with Eskimos of Canada's North. It was given in pithy form to the Anglican Synod of Huron by Rt. Rev. Harry Cook, suffragan bishop of Athabaska.

"We have told, told, told these people instead of listening to find out their needs and aspirations."

Or as Bishop Cook did not say, the Almighty gave each of us a big hint when he equipped us with two ears but only one mouth.

Cool school

There is evidence that following the destructive episode at Sir George Williams University in Montreal, the great number of conventional students are beginning to understand just how much they can lose if the few destroyers have their way. The word is out on a good many Canadian campuses: Cool it — we want our year.—Canadian Chamber of Commerce.

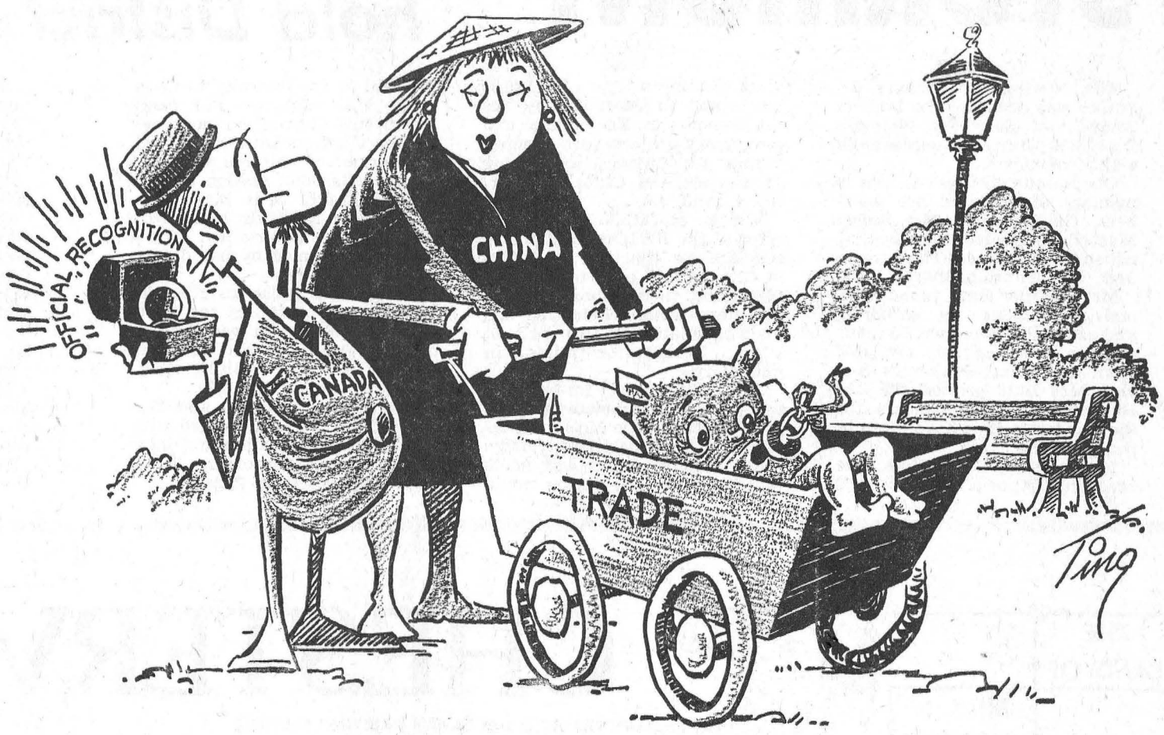

"THERE'S SOMETHING I'VE BEEN MEANING TO ASK YOU"

Letter to the Editor

Mountain, Ontario,
May 19, 1969.

The Chesterville Record,
Chesterville, Ont.

Dear Sirs:

If farmers do not seize the opportunity to put their house in order by voting for a strong G.F.O., then I'm afraid what the future may hold for them. There is absolutely no chance of the existing two organizations creating any semblance of unity.

For many farmers the G.F.O. is not going to be a stepping stone to Utopia, for we can see by their prosperous looking homesteads and clear and steady good management that they have learned to make adjustments in both good and bad times. They have kept pace by advanced planning and careful execution of projects and have supported very generously, in time and money, organizations that would do them so good. If nothing is done in a constructive united way for the many farmers who have not been able to keep up, the end result may be that all farmers will go down together.

A strong G.F.O., somewhat on the structure as suggested by the Income Committee and the G.F.O. campaign committee, will go a long way in making agriculture the prosperous, respected industry it should be.

We have paid one half million dollars to find out what is wrong and some suggestions for correcting the agriculture industry are surely worth listening to.

I truly believe many farmers are trapped in an uneconomic set of circumstances. We have seen many make the adjustment from farming to other endeavours. Others do not know where to turn, and these are the people a G.F.O. must be concerned about. It is a social problem and I believe any clear-thinking farmer will want to help as it may well be a neighbour, a relative or just possibly someday, himself.

There is no existing organization at the present time these people can turn to and we think a General Farm Organization, given proper personnel and proper finances, will do the job. It is not going to be easy and all farmers must participate at this time. If we don't run our own affairs, someone else will and not necessarily to our best advantage. Farmers must decide now while they still can.

Hugh Blaine.

Ancient History
FROM OUR RECORD FILES

40 years ago
May 23, 1929

Mrs Urias Steinburg and son of Cardinal spent Wednesday of last week with Mr and Mrs S. A. Greer, Melvins.

* * * *

St. Mary's Separate School report, Senior III: Olwen Roberts, Margaret McNaughton, Leland Oshier, Thomas Farmer, Jack MacMillan.

* * * *

Mr and Mrs Clayton Dagg of Ottawa spent the weekend with Mrs Dagg's parents, Mr and Mrs F. E. Marcellus.

* * * *

Mr and Mrs O. D. Casselman arrived home Sunday evening after having spent the winter in California. They returned by way of Victoria, B.C., and Calgary where they visited former Chesterville friends, including Mr Casselman's brother, Mr J. J. Casselman and family.

* * * *

Miss Evangeline Darling of Nation Valley is among today's graduates of the School of Nursing of the Ottawa Civic Hospital.

* * * *

The Misses Velma McMonagle and Lida Wereley of Finch spent Saturday in Ottawa.

* * * *

30 years ago
May 25, 1939

Mr Jack Patton of Ottawa is the guest of Mr and Mrs P. J. Gilroy.

* * * *

Miss Gwen Hummel of New Carlo spent the weekend with her parents, Mr and Mrs H. C. Hummel.

* * * *

Mr and Mrs John Turner and Lois spent the holiday and weekend with Mr Turner's mother in Brockville.

* * * *

Mr and Mrs James Swerdfeger and Mr Douglas Swerdfeger, Church Road, spent Sunday with Mr and Mrs Ralph Swerdfeger, Aultsville.

The Dionne quintuplets were brought from their home in Callander to Toronto by special train to meet Their Majesties King George and Queen Elizabeth.

* * * *

Miss Florence Winters, R.N., of Detroit, who has been staying in Ottawa with her mother, Mrs Samuel Winters, who is seriously ill following surgery, spent a few days this week with her sister, Mrs Jas. Hall, Newington.

* * * *

20 years ago
May 26, 1949

All equipment is being removed from the old Nestlé plant in preparation for its use as a storage warehouse.

* * * *

After raining for the better part of a week, the lowering skies show little promise of clearing. While the downpour is not heavy it is enough to keep the farmers off the land.

* * * *

Miss Shirley E. Rowe, daughter of Mr and Mrs Basil Rowe, has been successful in her examinations at Macdonald College, St. Anne de Bellevue.

* * * *

Mr and Mrs Cecil Gillissiee and family of Ottawa were guests on Tuesday of Mrs Mary Hughes, Mrs Gillissie's mother.

* * * *

Mr and Mrs Willie Tupper and children of Montreal were guests on Monday of Mr and Mrs Dwight Tupper, Orchardside.

* * * *

Mrs A. W. Allison of Wawota, Saskatchewan, and Miss Doris Allison of Montreal were recent guests of Mr and Mrs Andrew Allison, Dunbar.

* * * *

10 years ago
May 21, 1959

Thirty persons were left homeless Tuesday when fire destroyed the Baldry block on King Street. It was built in 1885.

* * * *

Chesterville's trio of Mrs F. M.Cass , Mrs Eric Casselman and Mrs Allison Graham sang two delightful numbers at the annual dinner of the Dundas Advisory Committee of C.N.I.B. held last week in Colquhoun Church Hall.

* * * *

Mr Hosea Droppo, principal of C.P.S., has accepted the position of principal of Morrisburg Public School.

* * * *

Miss Joan Mallyon and Miss Betty Law of Toronto were weekend guests of Mr and Mrs Willis Harper.

* * * *

The death of Mrs Bertha Barkley occurred Thursday, April 23, at the home of her daughter, Mrs Irwin Casselman, R.R. 4, Winchester.

* * * *

Mrs A. A. MacLean and Miss Vera MacLean, Finch, visited at the home of Mesrs Hawley and Malcolm MacLean on Sunday.

Letter to the Editor

Chesterville, Ont.,
May 24, 1969.

The Editor,
The Chesterville Record.

Dear Sir:

Last week, your newspaper was the recilpent of some slick reporting with respect to the County Board of Education's decision on the scheduling of kindergarten. Opponents of the "Alternate Full Day System", of which I am one, should note that at no time did the writer of the article state that the AFD program was superior to the conventional program of kindergarten. Instead, he attempted to take natural by-products of the AFD program, e.g. shopping incident, and manipulate them into benefits for all, rather than accepting them as educational deterrents. This article smacked of all the testimonials of a cigarette or detergent ad, except that the expression, "happy women," was replaced by "experienced Grade I teachers." Statements such as these can never be substantiated with meaningful statistical proof.

The implementation of a kindergarten program throughout the entire Dundas County is a giant step forward, but let us not stop short by accepting this make-shift solution to a crying need. In fact, many communities enjoy the facilities of a pre-kindergarten program. Psychologists tell us that the early days of education are perhaps the

(Continued on Page 3)

ANN LANDERS

Dear Ann Landers: Our 17-year-old son has admitted he smokes marijuana "socially" on weekends but insists he is not a habitual smoker and can quit any time he wants to. R. claims marijuana is not harmful and that he is better off than his friends who smoke cigarettes and drink alcohol.

I was shocked but tried not to show it. R. is a fine young man, a good student, and as thousands of mothers have said before me, "I never dreamed I would hear such words from my son's lips."

I know the boy needs professional help but when I suggest it he says he has no problem — that he is just adding enjoyment to his life. Please advise me. It's hard to appear calm when I'm frightened and heartsick.—Gapped.

Dear Gapped: You've done well — so far. Parents who want to keep the channels of communication open must not register shock or anxiety when their kids drop such blockbusters. Arguing ,threatening or preaching is useless. The wise approach is to remind the son or daughter that marijuana is an illicit drug and anyone caught with the drug can be charged with a felony. And the penalties are stiff.

You might also say from the erading you've done you've learned that marijuana affects people differently, depending on the strength of the weed and the emotional stability of the smoker. Some smokers merely get high, others become deeply intoxicated and totally disoriented. The government is now growing marijuana for its own experimental use but the results will not be known for several years. Until then, I'll take the word of the experts. They say marijuana is not harmless — it's a dangerous way to get kicks. Moreover, it's a cop-out and a gutless approach to living.

Dear Ann Landers: Every time a doctor in this town buys a new Cadillac I get mad all over again. Have you noticed that the highest livers, no matter where you go, are the croakers?

Our closest friend is a cardiologist — a nice guy who gives generously to charity, is concerned about his patients and puts in long hours. He also lives in an $80,000 home, his kids go to a private school, and they vacation in Europe.

I know — movie stars and ball players make a mint of money, too, but people don't need to go to movies or ballgames unless they want to. When it comes to calling a doctor you have no choice. (And consider yourself lucky if he'll come when you call him. Some wont.) Their fees are astronomical, but you pay and shut up. After all, who is their to complain to?—Stuck.

Dear Stuck: There's the County or State Medical Society grievance committees to whom a patient can address himself if he feels overcharged.

Most people have medical insurance. If they don't, they should have. If a patient wants a top-notch specialist, however, he must pay for one. Anyone who provides services is rewarded in proportion to his ability and the demand for his services —physicians included. This is the free enterprise system, Bub, and if you can think of a better one let me know.

* * * *

How far should a teen-age couple go? Can necking be safe? When does it become to hot to handle? Send for Ann Landers' booklet, "Necking and Petting—What the the Limits?" Mail your request to Ann Landers in care of your newspaper enclosing 50c in coin and a long, stamped, self-addressed envelope.

Ann Landers will be glad to help you with your problems. Send them to her in care of this newspaper, enclosing a self-addressed, stamped envelope.



Mr and Mrs John Richard Wert are shown here following their recent wedding at Long Sault. The bride is the former Carol Jean Wickens, daughter of Mr and Mrs ArnoldJ. Wickens of Lakeview Heights. The groom is the son of Mr and Mrs Sterling Wert, Newington. — Photo by Gaby.

Corneal transplant recipient to speak to Iroquois CNIB

Mr. G. A. Sheppeard formerly of North Gower whose experimental corneal transplant has attracted considerable notice will be guest speaker at the CNIB annual meeting in Iroquois on June 4th He will discuss the services of the Eye Bank.

Mr Sheppard will take over his duties as District Field Secretary for the CNIB in Kingston on July 1st.

The Dundas County Advisory Board of the Canadian National Institute for the Blind which advises on CNIB affairs in Dundas County will hold its annual meeting at the Civic Centre in Iroquois at 7 p.m. on Wednesday, June 4th.

Tickets for the dinner will be $1.50 and will be available at the door. Mr Everett Rush, baritone of Cornwall will assist with the entertainment. The meeting is open to the public.

Tuesday, May 27: Acts 3: 1-10.

Wednesday, May 28, Acts 3: 11-26.

Thursday, May 29: Acts 4: 1-12.

Friday, May 30: Acts 4: 13-22.

Saturday, May 31: Acts 4: 23-31.

The largest zoological preserve in the world is the Estosha Reserve, South West Africa, which nowencloses 150,000 head of game.

LETTER TO EDITOR—

(continued from Page 2)

most important, and that early education requires the establishment of a routine. How a routine can be established by turning the child off on Thursday night after only one other day of kindergarten that week and hope to reactivate him the following Monday morning, is beyond me!

A pang of conscience must have prompted the aside that the program is recognized by the Department of Education for grant purposes.

Let us not accept the AFD program for the article itself described it in a generous moment, as only adequate; but, instead, press for the conventional one-half day program. Then, equality of educational opportunity will be achieved for all from urban Cornwall to Chesterville, to Winchester Township.

(Mrs) Charlotte Craig.

A scientist says he has evidence that a giant salamander reached the age of '5 years.

In 1961, the black bear was classified as a big game animal. Since 1962, all hunters have been required to purchase a licence to hunt these animals. Authority to hunt bears is included on moose and deer licences. A spring bear hunting licence is required to hunt bears during the period March 1 to the end of June. To date, no bag limit has been imposed. A hunter is limited only by his ability, opportunity and self restraint.

Don't toss garbage. Keep our highways clean.

To again conduct summer day camps

The Seaway District Community Service this year will again sponsor the community summer daycamps which operated with such success at Dixon's Corners and Glen Becker last year. Peter Campbell, a student at Queen's University, has been re-appointed by the United Church of Canada as student director of the camp.

The camp will operate weekdays for three weeks in the Glen Becker area (July 7 to July 25) and three weeks in the Dixon's Corners area. The camp will again be open to all children from kindergarten age to Grade 8 who can provide their own transportation to the camp sites. Attendance will be free.

The program will include sports, active games, quiet games, singing, art and crafts, field trips, excursions, daily devotions, drama, etc. Six senior leaders are to be selected through the local high schools, and will be given a one-week training course at the Ontario Department of Education Camp Roblin Lake the last week of June. These young people will provide the leadership for the full six weeks during which the camp is in operation, and will be assisted by leaders-in-training, who may offer their help for shorter periods of time. It is hoped that many special programs will be organized untilizing the help of adult volunteers who have special skills (in crafts, music, or some sport for example) and who are willing to give some of their time to the camp.

Persons interested in further details o fthe camp, or who wish to offer their assistance should contact Mr Campbell c/o Karl Bell, RR2, Brinston. Ideas for programs and financial assistance would also be welcome.



THE BIBLE TODAY . . .

Scripture distribution does not normally depend upon the time of year. But there are some seasonal opportunities which make it especially convenient. One of these is presented in Europe by the annual arrival in northern European countries of the migrating "guest workers" for the summer. The Bible Societies of Europe are specially concerned to use the opportunities thus created, and are making Scriptures in all the needed languages readily available. The chaplain to a hostel for guest workers in Ludwigshafen, for example, was able to order the Selection giving the story of the Prodigal Son in Italian, Spanish, Arabic, Greek, Portuguese, French, Turkish, Persian and English for distribution there. Some 100,000 special selections of this kind have just been produced by the Bible Society in Stuttgart, but the demand is virtually unlimited.

Suggested Daily Bible Readings

Sunday, May 25: Acts 2: 1-13.

Monday, May 26: Acts 2: 14-21.

SULLIVAN BROS.
General Contractors



SAND — GRAVEL
FILL
TAKE ADVANTAGE OF THE ARDA PROGRAM FOR FENCE LINE REMOVAL, FARM CLEARING
5 'Dozers to Serve You
— Phone 448-2660 —
CHESTERVILLE

TO BE C-O-O-L THIS SEASON...
GET INTO ONE OF OUR
breezy Summer
SUITS



MADE - TO - MEASURE SALE
by
"THE HOUSE OF HOBBERLIN"
on
TROPICAL AND LIGHTER WEIGHT SUITINGS
20% DISCOUNT
GOOD ONLY TO JUNE 14
Your Community Shopping Centre
PHONE 448-2370 CHESTERVILLE

THE CORPORATION
of the
Village Of Chesterville
FINANCIAL STATEMENTS & AUDITOR'S REPORT
FOR THE YEAR ENDED DECEMBER 31, 1968

STATEMENT OF REVENUE AND EXPENDITURE

For the Year Ended December 31, 1968

REVENUE

	1968	1967
		($185,544.)
TAXATION:		
Realty	$167,395.	
Business	42,259.	
CONTRIBUTIONS FROM OTHER GOVERNMENTS:		
Payments in Lieu of Taxes	1,770.	1,453.
Subsidies	52,529.	28,569.
Other Revenue	10,496.	4,286.
TOTAL REVENUE	$274,449.	$219,852.

EXPENDITURE

General Government	$ 17,696.	$ 16,842.
Protection to Persons and Property	23,762.	19,651.
Public Works	23,943.	31,252.
Sanitation and Waste Removal	3,568.	3,817.
Conservation of Health	10.	
Social and Family Services	2,213.	1,166.
Recreation and Community Services	11,216.	9,546.
Community Planning and Development	18.	
Financial Expenses	13,187.	4,216.
Other	13,108.	13,539.
County — Share of Expenditure	46,073.	38,765.
Education — Local Contributions	111,895.	91,236.
TOTAL EXPENDITURE	$266,689.	$230,030.
Excess of Revenue over Expenditure for the Year	$ 7,760.	($ 10,178.)
Deficit at the beginning of the Year	(5,032.)	5,146.
Surplus at the End of the Year	$ 2,728.	($ 5,032.)

REVENUE FUND BALANCE SHEET

As At December 31, 1968

ASSETS

	1968	1967
Cash	$ 130.	$ 4,375.
ACCOUNTS RECEIVABLE:		
Government of Canada		434.
Province of Ontario	4,012.	12,976.
Municipalities	8,655.	
Water Supply System	1,663.	3,397.
Capital Fund	826.	2,277.
Sundry	166.	256.
Taxes Receivable	25,075.	25,527.
	$ 40,527.	$ 49,242.

LIABILITIES

Temporary Loans	$ 20,000.	$ 32,000.
ACCOUNTS PAYABLE:		
Municipalities	44.	135.
Chesterville Hydro Electric Commission	3,686.	3,254.
Library Board	400.	400.
Schools		12,433.
Other	6,882.	5,187.
Other Liabilities	787.	65.
Reserves	6,000.	800.
Surplus	2,728.	(5,032.)
	$ 40,527	$ 49,242.

STATEMENT OF SOURCE AND APPLICATION OF CAPITAL FUNDS

For the Year Ended December 31, 1968

SOURCE OF FUNDS

	1968	1967
LONG TERM LIABILITIES:		
Province of Ontario:		
Ontario Education Capital Aid Corporation	$ 70,000.	
CONTRIBUTIONS:		
Province of Ontario:		
Community Centre Grant	5,000.	
Municipalities		4,866.
Prepayment of Special Charges:		
The Drainage Act	899.	5,978.
Revenue Fund:		
Capital Expenditure	4,001.	3,451.
Other:		
Donations	455.	6,125.
Accrued Interest	803.	
Balance at the End of the Year Not Permanently Financed	7,826.	13,859.
	$ 88,984.	$ 34,279.

APPLICATION OF FUNDS

Balance at the Beginning of the Year Not Permanently Financed	$ 13,859.	7,772.
CAPITAL EXPENDITURE:		
General Government		3,451.
Protection to Persons and Property	2,944.	
Sanitation and Waste Removal	321.	
Recreation and Community Services	1,057.	23,056.
PROCEEDS OF LONG TERM LIABILITIES:		
Public School Board	70,803.	
	$ 88,984.	$ 34,279.

CAPITAL FUND BALANCE SHEET

As At December 31, 1968

ASSETS

	1968	1967
Cash		$ 5,419.
ACCOUNTS RECEIVABLE:		
Province of Ontario	$ 70,803.	
Other	505.	1,403.
FUTURE RECOVERIES FROM LEVIES OR RATES:		
Municipal Enterprises	243,260.	251,844.
School Boards		208,451.
Other	274,711.	
Fixed Assets	94,898.	91,195.
	$684,177.	$558,312.

LIABILITIES

Temporary Loans	$ 47,660.00	$ 17,000.
ACCOUNTS PAYABLE:		
Revenue Fund	826.	2,277.
Public School Board	30,017.	
Other	126.	
NET LONG TERM LIABILITIES:		
Municipal Enterprises	243,260.	251,844.
School Boards	274,711.	208,451.
Equity in Fixed Assets	87,577.	78,740.
	$684,177.	$558,312.

NOTES TO FINANCIAL STATEMENTS

For the Year Ended December 31, 1968

1. NET LONG TERM LIABILITIES:
Total Long Term Liabilities incurred by the municipality and outstanding at the end of the year amount to $461,610.
In addition, the municipality has assumed responsibility for the payment of principal and interest charges on the Long Term Liabilities of other municipalities, the principal amount of which at the end of the year is 106,712.
The balance in the Debt Retirement Fund of the Ontario Water Resources Commission which has been accumulated to the end of the year to retire the outstanding Long Term Liabilities shown above amount to (50,250.)
Net Long Term Liabilities at the end of the year $517,972.

2. CHARGES FOR NET LONG TERM LIABILITIES:
Total charges for the year for Net Long Term Liabilities were as follows:

Principal payments	$ 9,022.
Contributions to the Debt Retirement Fund of of Ontario Water Resources Commission	8,585.
Interest	28,755.
Total	$ 46,362.

Of the total charges shown above, $25,069. and $21,293. respectively were recovered from the municipal enterprises and school boards for which the related Net Long Term Liabilities were incurred.

3. ASSUMPTION OF DEBENTURES FOR SCHOOL PURPOSES:
On January 1, 1969, the Stormont, Dundas and Glengarry County Board of Education assumed from the municipality the responsibility for the payment of the principal and interest charges on debentures issued for school purposes. The Net Long Term Liabilities for such debentures, amounting to $274,712. is reported under "Net Long Term Liabilities - School Boards" on the **Capital Fund Balance Sheet.** The related amount recoverable is reported under "Future recoveries from levies or rates - School Boards."

4. PROVISION FOR RESERVES:
Provision for Reserves amounting to $5,200. are included in the Statement of Revenue and Expenditure. The amount is included in "Financial Expenses" in the Analysis of Expenditure.

37-1

"Adventure in Citizenship" topic of Rotary speaker

Jack Barkley formerly of Orchardside and now of Wiliamsburg spoke to the Chesterville Rotary Club Monday evening. He reviewed his impressions and experiences following his Rotary sponsored week in Ottawa.

Every year Ottawa Rotary Club invites over 200 young people from across Canada to the capital city for an "Adventure in Citizenship." Local clubs are asked to recommend a student for the visit that last a week. Students are billeted at the homes of Ottawa Rotarians. The speaker stayed at the home of J. L. Richards, a former Ottawa club president and head of Chesterville's water and sewage engineers

The visiting students had a busy time. They visited the Houses of Parliament, were addressed at length at luncheons and dinners and had a couple of lively sessions on the dance floor. They visited at Government House, the National Arts Centre and enjoyed hugely the skull sessions and forums held at Carleton University.

The young speaker felt he was a better Canadian because of his week-long encounter with other Canadians. He was much impressed with the easy comradeship that was developed and felt he had made many worthwhile friends. Introduced by A. Graham, the speaker was thanked by Tom Rance. President Norm Harris presided.

St. Mary's P.T.A. holds May meeting

The May meeting of St. Mary's P.T.A. was held in the school auditorium Vice-president, Mr James Sommerville, presided in the absence of president Mrs Leo Coyne.

Father J. J. Collins opened the meeting with a prayer. The minutes of the previous meeting were read and adopted and the treasurer's report showed a balance of $142.73.

Mrs James Sommerville gave a brief report on the C.P.T.A. convention held recently in Kingston.

Plans were completed for the field-day which will be held in June.

Mr Adrien Laflamme of the nominating committee submitted the following slate of oficers for the 1969-70 term. President, Mr James Sommerville; vice-president, Mrs D. Roberge; secretary, Mrs Edmund Kelly; treasurer, Mr Claude McPhail; teacher councillors, Sister Frances O'Brian and Mrs Sarsfield O'Connor; Parent Councillors, Mr Pat Moran and Mr Adrien Laflamme.

Mr Jack MacMillan introduced the guest speaker, Mr Patrick Beavers, area representative of the Regional Separate School Board.

Mr Beavers briefed the members on the recent change in the school board system and answered several questions about future plans from interested members. Mrs Johnston thanked the speaker and the meeting adjourned on a motion by Mrs Frances Moriarty, seconded by Mr Gerry Dobbe.

Lunch was served by Mrs D. Roberge and her committee.

NDDHS track team makes good showing

Congratulations to North Dundas District High School Track Team. Because of their great showing at the Eastern Ontario Track meet on Friday the 23rd, the North Dundas team will be represented at the All-Ontario Track Meet being held at the CNE Stadium in Toronto on Friday, May 30th and Saturday, May 31.

Rae Armstrong having five first in the Eastern Ontario Meet will compete at Toronto in the 440, the 120 hurdles, the triple jump and the high jump, midget division. Also the North Dundas Relay Team of Frank Brewer, Ernie Summers, Don Cherry, Jeff Johnston and Dave Leroy will compete in the Junior Division.

Congratulations to the North Dundas Track and Field team for their fine showing at the EOSSA Meet and lots of luck to those in the All-Ontario Meet.

Avonmore 4-H Calf Club holds second meeting

The second meeting of the Avonmore 4-H Calf Club was held May 13 at 8 p.m. at the farm of Mr Hakvoort.

The meeting was opened with the 4-H pledge. New member, Kevin Flanagan was introduced and Bonnie Henderson, who was making up a meeting was also present.

Minutes of the last meeting were read and approved. Roll call was called with everyone present. Committees were set up to develop themes for the club exhibit and float. A special meeting is planned later at the farm of Mr J. W. Ferguson for further discussion of themes. Times of meeting will be stated later

Election for vice-chairman for next meeting was held. Earle Ferguson nominated Albert Timmers, this was seconded and he was voted as vice-chairman. Next meeting is a combined meeting with details sent out to all 4-H members later. The July meeting will be held July 8 at the farm of Mr G. McRae.

Three topics were presented at this meeting - Arnie Hakvoort's topic of Breeds of Cattle compared Holsteins and Jerseys, Chris Timmers topic DHIA and ROP told of operation of each and help for farmer. Earle Ferguson's topic A.I explained advantages and disadvantages of A.I. Three topics for July meeting will be prepared by Albert Timmers, Martin Timmers and Jimmy Wert.

The meeting was then turned over to John Ferguson. Members were divided into two groups and each judged and gave reasons for two classes of cows.

Linda and John Ferguson gave official placing on the two classes and gave advice to members on how to improve their reasons.

The meeting was adjourned; lunch was served at the house. Linda Ferguson thanked Mr and Mrs Hakvoort.

USE EVERY PART OF TREE

Meat packers boast that they use every part of the pig but the squeal. In much the same way, lumber companies don't like to waste any part of the tree.

They have long turned sawdust and scraps into pulp and paper. Now they have found a use for sawdust and trimmings from plywood, which cannot be used for pulp because they contain glue. Trimmings are made into compressed, splinter-free logs for domestic fireplaces.

Production by two firms in British Columbia alone runs to millions of logs a year.

The logs are admittedly a little tough to get burning. But once lighted they burn hot and slowly and create little smoke. They also burn to a fine ash — popular with homemakers.

MacMillan Bloedel used to use the plywood scrap for boiler fuel. Now it says it gets "more returns" from making and selling logs. The company declined to give figures.

MB normally turns out about 30,000 logs a day year-round, stockpiling for winter sales. On its busiest day, last December 20, extra help turned out a record 240,000.

Each machine has 40 die cylinders the size of a log, 12¾ inches long and 4⅝ across. Plywood scrap, ground to powder, is rammed into the dies at a pressure of 25,000 pounds a square inch.

Water cooled, the process is continuous, turning out a log every 30 seconds. The pressure and the heat it generates, "plasticizes" the surface which helps prevent the log falling apart.

But they do crumble and should be handled gently, says Dr John Keays of the provincial forest products laboratory on the University of British Columbia.

Avonmore W.I. makes plans for 45th anniversary

At the monthly meeting of the Avonmore Women's Institute, plans were made for the local Branch's 45th anniversary. The observance will come at next month's meeting, June 19th, in the Avonmore Fire Hall.

Convenors of the various Standing Committees will make up a committee to work out details of the program.

The meeting was chaired by the president, Mrs Alex Armour, assisted by Mrs Stewart MacRae, secretary-treaurer.

The meeting approved a resolution favoring the retention of the Canadian Broadcasting Corporation's popular Don Messer Show. The resolution will be forwarded to the District resolutions convenor.

Mrs Glenn McIntyre gave a paper on "The History of Pepper". Mrs Clifford McElheran on vaccination under the subject "Maybe We'll Beat the Measles."

Mrs James Tinkess also gave an interesting paper.

Mrs Alex Armour, Mrs James Tinkess and Mrs E. L. Filion were named delegates to attend the District Annual in Newington.

Sixteen members attended the meeting. One new member was welcomed.

Captain James Cook was the first white "logger" in British Columbia when he visited Nootka Sound in 1778 to renew masts and spars for his ship.

HYNDMAN

Friday guests at Francis home

Mr and Mrs Cledius Francis, Brockville, were Friday visitors of his parents, Mr and Mrs Geo. Francis.

A good crowd attended Mr George Norton's auction sale on Monday, May 19.

Mr Dale Robinson of Brockville, has completed his course at Queen's University, Kingston, and will receive his B.A. on Sat., May 31 at Kingston. His parents Mr and Mrs Hubert Robinson will attend the graduation. Dale has accepted a position at the Haliburton High School when it opens in September.

Mr George Francis was an overnight visitor on Friday of Mr and Mrs Tommy Francis, Brockville. On Saturday he attended the horse races in Brockville.

We are sorry to lose Mr and Mrs George Norton from our community. They moved on Saturday to the home of their son Carman near Heckston. They sold their farm to Mr and Mrs Brian Prescott of Kemtville, who will be moving shortly.

Mr and Mrs Lloyd Conley of Ottawa, spent the week-end with his parents Mr and Mrs Lorne Conley.

Visitors on Sunday at the Lattimore home were Mr and Mrs Hilton Giles of Carleton Place, Mr and Mrs Laurence Wallace and family of this place.

Congratulations to Mrs Janet Lattimore who on Monday, May 26, celebrated her 93rd birthday.

Mr and Mrs Tommy Francis, Brockville, were Sunday visitors of Mr and Mrs George Francis.

NDDHS athletic report

The North Dundas Track and Field Team was successful this year in various meets. NDHS won the Seaway Track Meet and came seventh in Cornwall (out of eighteen schools) and were fourth in Kemptville. In Cornwall Rae Armstrong broke several records and Anna Verhoeven broke two. Anna also came first in her division in the hurdles. In the day's activities NDDHS had over twenty placings.

At EOSSA on May 23rd, the boy's relay team placed first and will go to the All-Ontario meet in Toronto. Rae Armstrong received four firsts and will be participating in Toronto.

In Kemptville on May 24 NDDHS received a total of 95 points and placed fourth Here Rae Armstrong won the Junior Division Championship.

Holy Trinity church to hold service of Thanksgiving

On June 1st, 1969, at 11 a.m. in Holy Trinity Church there will be a Special Service of Thanksgiving at which time the guest speaker will be Mrs Jean Wadds, former member of Parliament for Grenville-Dundas.

Among the distinguished guests invited to attend the service are the Hon. Lucien Lamoureux, the Hon. Fred Cass, the Ven. Douglas Christie, the Diocesan Archdeacon and the Rev Lorne Thomas, a former Priest of the Parish.

A parish luncheon will follow the service. As part of the Anniversary observations, there will be displays in the Parish Hall. On June 5th at 8 p.m. in Holy Trinity, the Rt Rev E. S. Reed, Bishop of Ottawa, will administer the Sacrament of Confirmation to a class of eighteen persons. The newly confirmed will receive their first communion on June 8th at 11 a.m., when the Ven W. H. Bradley, Archdeacon of Cornwall, will be the guest preacher. The general public is invited to these services.

DIXON

Weekend visitors at Armstrong home

Mr and Mrs Lyle Heagle, Mr Glen Robinson, Chesterville, Mr and Mrs Charles Collingridge, Richard, Gordon and Brenda of Chesterville, Mr and Mrs Neil Loynachan, Northfield, Mr and Mrs Lawrence McMillan and Jeffrey, Ingleside, were week-end vistors with Mrs Vera Armstrong and family.

Miss Sharon Armstrong spent the week-end with Miss Jeannie Moak.

Mrs Gordon Harris is spending some time with Mr and Mrs Harold Steele and family, Newington.

Mr and Mrs Campbell Bilmer visited Mrs Aaron Werely.

Plywood is used extensively.

Veneer is a single thin sheet of wood.

NDDHS bands to present varied music program

The combined bands of NDDHS will present a varied programme of music on the night of June 6 at 8.15 p.m. in the High School Auditorium The bands will present such numbers as "Italian Festival," themes from Italian Films (Love theme from La Strada and others) Guantanamera, the orginal Student score, "North Dundas Does Their Thing." Tijuana Brass No's.

Mr E. Calcutt of CFRA will be Master of Ceremonies and will introduce assisting artists.

The music student of our High School have become an integral part of the entertainment life of our surrounding towns. Individually and as a Band, they have been willing to help out the many different organizations which have requested musical assistance. Let us show our gratitude by giving them our support on June 6. Tickets are available from committee members and students.

HEAD FOR THE WIDE OPEN SPACES IN A RELIABLE USED CAR

CONVERTIBLES
1962 PONTIAC—V8, new paint job, mechan'lly. good. 35639A
1964 CHEV. IMPALA—V8, auto., radio. Excelelnt con. 36025A.
1965 PONTIAC PARISIENNE—V8, auto., radio. 34709A.
This week's special $1,395.00

HARDTOPS
1964 CHEV. IMPALA—2-door, V8, radio. 32430A.
1967 DODGE MONACO—2-door, V8, radio. 178211.
1967 FORD GALAXIE 500—2-door, V8, radio. L45812.
1968 DODGE CORONET—2-door, V8, radio. 554601.
1968 CHEVROLET—4-door, V8, auto. Radio. 338765.

4-DOOR SEDANS
1967 FORD CUSTOM 500—V8, auto., radio. 126812.
1968 DODGE MONACO—V8, auto., radio, low mileage. 608723.
1968 CHEV. BEL-AIR—V8, auto., radio.
1964 CHEV. BEL-AIR—V8, auto., radio.
1963 CHEVY II STATION WAGON—Auto. X33938.

Come In, See and Drive the Car of Your Choice
WHERE YOU GET THE BEST FOR LESS

McMILLAN BROS.
CARL AND LEON
NEW AND USED CAR SALES
LEON: Res., 448-2767 PHONES: Business, 448-2146 CARL: Res., 448-2002

FANTASTIC SAVINGS
LAFLAMME'S GROCERY
KING STREET
— Phone 448-2822 —

Spring Time is PAINTING TIME
Moore's Outside White Enamel Paint: $4.95 gal.
Full line white and all colours (in) Regal Wall Satin Flat, Regal Aquaglo Satin Enamel, Satin Impervo Enamel, High Gloss Enamel
All Paint 20% Off

Fresh Pork Butts ..... boneless & rolled, lb., 69c
Weston Bread ..... 5 for $1.15
Hayhoe's Tea Bags ..... 50 for 39c
Hayhoe's Pitted Dates ..... lb., 29c
Duncan Hines White or Chocolate Cake Mix ..... 2 boxes for 85c
Kraft Caramels ..... 14-oz. pack, 45c
Treasure Island Honey: white or amber, 2 lbs., 65c

SWIFT'S S.P. COTTAGE ROLLS ..... lb., 69c
LAZY MAPLE SAUSAGE ..... 1-lb. pkg., 63c
BURNS BACON ..... 1-lb. pkg., 79c
SWIFT'S CREAMERY BUTTER ..... lb., 68c
HADDOCK FILLETS: individually wrapped, 14-oz. pkg., 59c
BEEF TONGUES ..... lb., 29c

EARL'S MEATS
AND LOCKER STORAGE
Phone 448-2324 — Chesterville, Ont.

A NEW NAME TO SERVE YOU
CARL-DON EQIPMENT LTD.
CHESTERVILLE — ONT.
448-2166

JUNE USED EQUIPMENT SPECIALS
IH 275 D. $1,575.00
IH 250 D ..... as is, $700.00
IH W6 G $1,075.00
INT. 340 G $1,675.00
COCKSHUTT 30 ..... $750.00
MASSEY-FERGUSON 356 ⅞Yard Loader $4,750.00
IH SUPER C $650.00
IH SUPER C $575.00

— PLUS MANY MORE —
Just your trade-in required — no money or interest until November 1, 1969

SAVE at Red & White
Grade 'A' Chickens ..... plump, 2½-3 lbs., lb., 35c
Canned Whole Chicken ..... 3 lb., 4 oz., tin, 99c
Schneider's Skinless Wieners .... Red Hots, lb., 63c
Luncheon Meats ..... 16-oz. asst'd. pkg., 79c
Blue Ribbon Bologna ..... by the piece, lb., 49c
Champion Dog Food ..... 6 15-oz. tins, 79c
Florida No. 1 New Potatoes ..... 5 lbs., 33c
Cabana Bananas ..... No. 1, 2 lbs., 29c

CASSELMAN RED AND WHITE STORE
Phone 448-2373 Chesterville

We reserve the right to limit quantities.
Prices effective until store closing, Sat., May 31.

IGA
At IGA You Get FREE Gold Bond Stamps
Stamps with Every Purchase

REBELLION PRICES ARE NOW REDUCED TO A SPECTACULAR LOW!

Fresh Chicken LEGS or BREASTS 49c LB.

Economy Pack Shoulder
Veal Chops ..... 3-4 per pack, lb., 69c
Fresh Grade 'A' — 2-3 lbs. avg.
Pre-dressed Frying Chicken .. lb., 33c
Frozen Grade 'A' — 6-9 lbs. avg.
Pre-dressed Broiler Turkeys: lb., 39c
Economy Pack — 3-4 lbs. per pack
Chicken Wings ..... lb., 29c
Fresh Chicken Halves, Quarters or
Chicken in the Basket ..... lb., 41c
Fresh Frozen Grade 'A' — 3-4 lbs. avg.
Pre-dressed Frying Chickens: lb., 37c
Frozen Grade 'A' — 6-7 lbs. avg.
Roasting Chickens ..... lb., 49c

Economical Sliced
Pork Liver ..... lb., 29c
Economy Rib Loin
Lamb Chops ..... lb., 69c
Schneider Fresh Stuffed — 5-6 lbs. avg.
Pork Butt ..... lb., 79c
Red Brand Round Bone Cut
Swiss Steak ..... lb., 89c
Red Brand Regular Cut
Short Rib Roasts ..... lb., 73c
Fearman's Beef and Pork Link
Sausage ..... (bulk, lb., 46c
Fearman's Country Style Pork
Sausage ..... lb., 39c

Florida No. 1 Fresh CORN ON COB ..... 10 cobs, 79c

Mexican No. 1 Salmon Flesh
Cantaloupes ..... 3 jumbo 45's, $1
U.S. No. 1 Iceberg
Lettuce ..... 2 size 24's, 39c
Florida No. 1 New
Table Potatoes ..... 10 lbs., 69c
U.S. Fresh
Strawberries ..... qt. box, 59c

U.S. No. 1 Super Select
Cucumbers ..... 2 for 29c
U.S. No. 1 Green Pascal
Celery ..... size 36's, 29c
U.S. Mild and Nippy
Green Onions ..... 2 bunches, 25c
U.S. No. 1 Tender Sweet
Carrots ..... 5-lb. cello bag, 69c
Plus 25 Extra Free Gold Bond Stamps

Top Valu CHOICE PEAS 8 14-oz. tins: $1
Libby's Fancy TOMATO JUICE 4 48-oz. tins: $1
Aylmer Assorted JAMS & JELLIES 4 12-oz. jars: 89c

Hi-Top Blue
Detergent ..... 5-lb. bag, 99c
Kam
Luncheon Meat ..... 12-oz. tin, 39
White Swan White, Pink, Aqua, Yellow
Facial Tissues .... 4 pkgs. of 360, $1
Somerdale Crinkle Cut
French Fries ..... 3 2-lb. pkgs., $1

CHESTERVILLE ONTARIO FULTON BROS. LIMITED
Phones: Supermarket 448-2345 Appliance Store 448-2195

55th Glengarry Presbyterian Rally held at St. Andrew's, Ingleside

Mrs Wallace MacKinnon, Mrs Harold Shaver and Mrs Douglas Jarvis received at the door at the 55th annual rally of the Glengarry Presbyterial held at St. Matthew's Presbyterian Church, Ingleside, May 15.

The theme was Ye Shall Be Witnesses Unto Me, Both in Jerusalem and Unto The Uttermost Part of the Earth.

Mrs W. M. Bald, Cornwall, president opened the morning session with a poem, "Maytime".

Mrs Iver MacIver, Maxville, was organist.

The morning devotions were conducted by St. Elmo. Mrs M. Jensen read the 103rd psalm and Mrs John MacLennan led in prayer.

Mrs Frank Stewart, Ingleside, welcomed all attending the 55th annual rally of the Glengarry Presbyterial.

The minutes of the 1968 rally were read by Mrs W. R. MacEwen, Maxville

Mrs Shaver read thank you letters from Thomas Rodgers, Robert Fourney, Lloyd Fourney, Douglas C. McQuaig and William C. MacLellan for bursaries they had received from the WMS of the Glengarry Presbyterial. The roll call was answered by 107 women.

Mrs MacIver, the official delegate from presbyterial to synodical, gave a full report of the synodical meeting held in Osgoode Presbterian Church, Vernon, April 15 and 16.

Miss Mary Whale was the guest speaker at the synodical, and spoke of coming changes in WMS work.

The regional secretary, Miss Margaret Boyd, told synodical that changes must be made if the WMS is to fulfil its purpose.

Mrs Stewart, official delegate from presbyterial to the biennial conference held in Orillia in April, gave a full report of the conference. Rev. R. Ransom, guest speaker, spoke on the christian responsibility within our congregation.

Mrs Stewart thanked the Glengarry Presbyterial for appointing her as delegate.

Mrs MacIver complimented Mrs D. Rebertson, Moose Creek for her work with the CGIT girls.

Regional Secretary, Miss Margaret Boyd, conducted a question period Miss Boyd used the word "promotion" to describe the duties of officers in WMS work.

Mrs George Adams closed the morning session with prayer. Dinner was served by women of St. Matthew's Presbyterian.

The afternoon devotions were conducted by Picnic Grove. Miss M. Mitchell gave the scripture lesson and Miss Catherine MacLennan led in prayer.

Mrs Andrew Moffatt sang a solo, "Ivory Palaces".

Greetings from the Glengarry Presbytery were brought by Rev. W. L. MacLellan who said the great misison is go ye into all the world There is one misson, one message and one world and our task s to have faith in the one mission that we may pass on to those who will come after us, he said.

Mrs P. W. Murray brought gretings from synodical and said the church is the body of Christ.

Mrs W. S. MacLean, Maxville, conducted the memorial service.

Miss Mary Whale, guest speaker was introduced by Mrs Alpine MacGregor, Williamburg, who said our task must be strong at home if we are to carry on missionary work overseas. She stated that the witness Christ called us to make it here, and that what has happened in the past was not all for the best and youth of our land has something to say to us.

Miss Whale was thanked by Mrs J. C. MacGregor, St Elmo

The offering was dedicated by Mrs Boyd.

Miss Olive Ferguson, Dunvegan, read the report of the courtesies committee. She thanked Miss Whale, the session of St. Matthew's church, Ingleside, Mrs Murray, Rev MacLellan, the ladies of Ingleside Presbyterian Church. Mrs MacIver, Mrs Moffatt and Miss Boyd and also any others who had had any part in the meeting.

Miss Ferguson extended an invitation for the 56th annual rally of the Glengarry Presbyterial to be held in Dunvegan in 1970.

Rev. Wallace MacKinnon pronounced the benediction. Refreshments were served.

Local W.I. entertains 4-H Homemaking Club Morewood W.I. meets

Guests of Chesterville Women's Institute at the regular meeting on May 26th were the 4-H Homemaking Club "Kitchen Lovers."

During the programme Miss Mary Craig introduced the members who repeated their pledge. Miss Lori Brown with the aid of an artistically designed poster "Meat in the Menu" told how to cook one cut of meat several different ways. The members' recipe files and record books were on display. The leaders, Mrs B. McIntosh and Mrs Geo. Johnston were thanked for taking of their time and talents in leading the club and presented with gifts on behalf of the W. I. by the president Mrs Harold W. Merkley

The business period was conducted by the president Mrs Merkley assisted by the secretary, Mrs Allison Graham. Mrs W. Forward gave the treasurer's report and card secretary Mrs G. Johnston reported sending out 31 cards during the month of May. Mrs Graham Smith read the list of articles required for an organized group to make an entry at Chesterville Fair.

The district director, Mrs D. McElheran gave a detailed and interesting review of the District Annual held at Morewood on May 20th.

A pleasant social time followed with refreshments served by the convenors, Mrs Allison Graham and Mrs Bert McIntosh, assisted by their committee Mrs Arthur Ball, Mrs Basil Rowe, Miss Abbie Bogart and Mrs Gerald Styles.

YORKSHIRE HAGGIS

A Yorkshire company found English families have a taste for haggis and now hopes to market the traditional Scottish dish in its homeland. In some areas haggis and chips rivals sales of fish and chips and the manufacturers, using a secret Scots recipe, believe customers north of the border will also take to English-made haggis.

Forests are a renewable resource and proper planning can provide forest products, recreation and watershed protection forever.

CARD OF THANKS

We wish to express our sincere thanks and appreciation to all our friends, relatives and neighbours for many acts of kindness, floral tributes, donations to Heart and Bible Societies and expression of sympathy in the loss of a dear husband, father and brother, Ronald Fulton. Special thanks to Dr Barton, Rev L. M. Ferguson, Rev LeGrow and Vice and Craig Funeral Home.

Gladys, Donna and Drury.

37

CARD OF THANKS

I would like to express my appreciation to each and everyone for the beautiful gifts I received at my bridal shower which was held in the Church Hall, Dunbar. Special thanks to the girls who spent so much of their time, and worked so hard to make the evening so pleasant. Once again, "Thank you all."

Sheila Shaw.

37

Mr, Mrs K. Schutte honourd on 35th anniversary

Mr and Mrs K. Schutte Sr. were pleasantly surprised by friends and relatives on Monday last. It was the occasion of their 35th wedding anniversary and a surprise party had been arranged at the home of their son and daughter-in-law, Mr and Mrs Joe Schutte on South Street.

Mr and Mrs Schutte came to Canada in 1952. They lived in Morewood for a year and then settled in Chesterville.

Mr and Mrs Schutte are the parents of four children. They are Joe and Jerry, Chesterville, Mrs Denzil Daw (Alice), Cardinal and Mrs David Zewister (Hillie), Morrisburg.

There are 11 grandchildren.

The happy couple received many gifts from friends and neighbours of this community as well as gifts from relatives in Holland. An address was read by their son, Jerry. A solo, "Bless This House" was sung by Mrs R. Finigan. A smorgasbord was served at the conclusion of the evening. Out of town guests included Mr and Mrs Tom Duvall, Morrisburg.

IN MEMORIAM

SMITH — In loving memory of a dear father and grandfather, George C. Smith, who passed away May 31, 1956.

A little tribute true and tender,
Just to show we still remember;
He lives with us in memories still,
Not just today but always will.

Sadly missed by wife Margaret, Family and Grandchildren.

37

IN MEMORIAM

DROPPO — In loving memory of a dear husband and father, Harold Francis Droppo, who passed away June 3, 1966.

Though death divides,
Fond memory clings.

Minnie and Earle.

37

White pine has needles in groups of five.

BERWICK

Visits in district on Sunday

Mrs Ida Cameron and Miss M. Carr, both of Canastota, N.Y., visited Mrs B. Hunt and other relatives and friends over Sunday here

Mr and Mrs Harold Melvin of Ottawa, accompanied Mrs Olga Stark who was there guest recently to her home here.

Mr and Mrs Lloyd Can Allan of Morrisburg, was the guest on Sunday of Mrs A. Burd.

Owing to the wet weather not all local farmers have started their spring work.

Mr and Mrs James Irven of Vancouver, spent a few days with his siter Mrs Annice Burd, here in Berwick. Mrs Burd and the Irven family had supper on Victoria day at the Docksteader Restaurant, Winchester.

Mrs A. Anderson returned home from Ottawa, after spending a few days with her daughter.

Miss Bertha Rady of Montreal, spent the week-end at her parent's home here.

We extend our sympathy to Mr Hector Sequin on the sudden death of his father at his home at Moose Creek.

Goldfield Forestry Club holds third meeting

The third regular meeting of the Goldfield 4-H Forestry Club was called to order by the president, Bonnie Henderson, at the home of Mr and Mrs E. Termeer at 8 p.m. The two leadrs, Mr Casselman and Mr Termeer were present Mr Cleroux, who works at the Larose Forest, replaced Mr Warwick who was unable to attend. Mr B. Ward, the Assistant Agricultural Representative and his guest were also present.

The meeting was opened with the 4-H Pledge, which was followed by the reading of the minutes and the roll call which was answered by 14 members.

The meeting was then turned over to Mr Cleroux who discussed the different types of tree diseases and harmful insects. Mr Cleroux then showed the members a film on fire prevention, which was later discussed. After this Mr Ward showed the members a film on "trees are plant giants", which was discussed afterwards.

The June meeting is to be held at the home of Mr and Mrs Wert. The meeting was then adjourned and refreshments were served by Mrs Termeer.

AN ANNIVERSARY GIFT SHE'LL ADORE— LOVELY FLOWERS!
MURIEL'S FLOWERS
Winchester — Ontario

SERVICE STATION OPEN THIS SUNDAY
Merkley's Service Station

To accommodate the driving public, one service station will be open every Sunday.

Dec. 65

AT THE CHURCHES

CHESTERVILLE - MOREWOOD UNITED CHURCH OF CANADA
Minister: Rev L. M. Ferguson
SUNDAY, JUNE 1, 1969
Trinity, Chesterville
11.00 a.m.: Morning Worship
Sunday School.
Morewood United
9.30 a.m.: Morning Worship
Sunday School.
Everybody Welcome

CHESTERVILLE PENTECOSTAL CHURCH
Albert and Ralph Sts.
Rev W. Lanctot, Minister
SUNDAY, JUNE 1, 1969
9.45 a.m. Sunday School
11.00 a.m. Morning Worship
7.30 p.m. Evning Service
A WARM WELCOME TO ALL

UNITED CHURCH OF CANADA
AVONMORE - FINCH
PASTORAL CHARGE
Rev H. A. Funge, Minister
SUNDAY, JUNE 1, 1969
Avonmore: 9.30 a.m.
Finch: 11.00 a.m.

Dec., 1968

EMMANUEL BAPTIST CHURCH
NEWINGTON
David L. Smith. Pastor
SUNDAY, JUNE 1, 1969
Services will be held at the Osnabruck Baptist Church on Dickinson Drive.
10.30 a.m. Sunday School
11.30 a.m. Morning Worship
Everyone Welcome

Aug 68

PRESBYTERIAN CHURCH
Dunbar - Chesterville - Morewood
E. Earle Eaton, B.A., B.D., Minister
SUNDAY, JUNE 1, 1969
9.30 a.m. Dunbar
11.00 a.m. Chesterville
8.00 p.m. Morewood

THE ANGLICAN CHURCH CHURCH OF THE HOLY TRINITY
The Rev G. T. Churchill, Rector
SUNDAY, JUNE 1, 1969
11.00 a.m.: Solemn Eucharist.

UNITED CHURCH OF CANADA
Williamsburg — Colquhoun
Rev D. L. Gordon, Minister
SUNDAY, JUNE 1, 1969
11.00 a.m.: Morning Worship, Williamsburg. Rev W. A. Adam, Wooler, Ontario, will conduct the service and preach.
All Made Welcome

PRESBYTERIAN CHURCH
St. Luke's, Finch; Knox, Crysler
Rev Wm. W. McI. Craig, B.A.
SUNDAY, JUNE 1, 1969
Knox, Crysler: 9.45 a.m.
St. Luke's, Finch: 11.00 a.m.
Everyone Welcome

NEW USED CAR SALE

1968 Ford Galaxie 500 — 2-door, loaded with extras.
1968 Chev. Bel-Air — 4-door, V8, auto., radio. Like new.
1967 Plymouth Fury III — 4-door, hardtop, V8, auto., PS, radio. All original.
1967 Chev. Bel-Air — 4-door, V8, auto., radio, green.
1967 Pontiac Laurentian — 4-door, V8, auto., PS, PB, radio.
1967 Chev. Bel-Air — 4-door, 6 cyl., auto., radio.
1967 Dodge Polaris — 4-door, V8, auto., radio, PS, PB. All original.
1967 Chev. Impala—4-door, HT, V8, auto., PS, PB, radio.
1965 Pontiac Parisienne — 2-door, HT, V8, auto., PS, PB.
1964 Envoy Epic — 2-door, low mileage, one owner.
1964 Pontiac Laurentian — V8, auto., radio.
1964 Ford — 2-door, HT, V8, auto., PS, PB: **$795.00**

Bogart Motor Sales
Phone 488-2488
CHESTERVILLE

Beginning June 2,
I WILL CUT HAIR AT MY RESIDENCE

Monday- Thursday:
7 p.m. - 10 p.m.
Saturday: 9 a.m. - 10 p.m.
LADIES $1.00
MEN $1.00
CHILDREN under 12: 75c
Razor Cut & Hair Style: $2.25

GLENDON HESS
MOREWOOD

37

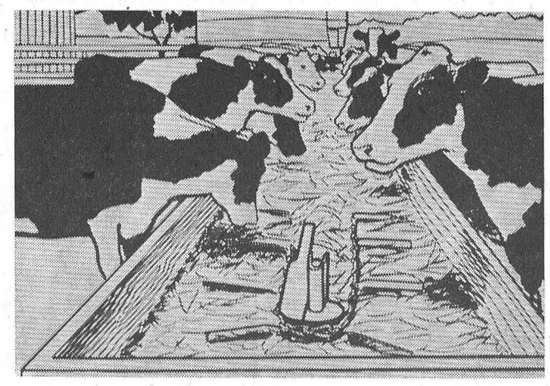

PATZ STRAIGHT LINE CATTLE FEEDING SYSTEMS

Designed for high operating efficiency with minimum power requirements, the Patz Straight Line Feeder distributes all kinds of feed without sifting or separating. Its low installation and maintenance costs insure continued economy from the very first day. And, maintenance is simple since all moving parts are immediately accessible for adjustment.

LORNE ACRES
PHONE 774-2643 WINCHESTER

THE STORMONT, DUNDAS AND GLENGARRY COUNTY BOARD OF EDUCATION
TENDER NO. 3-69

INSTRUCTIONAL SUPPLIES

Sealed bids on the above will be received by Mr D. N. Shuttleworth, Sec.-treas., & Business Administrator, no later than 4.00 p.m., Wednesday, June 4, 1969. Persons interested in bidding on this material are requested to obtain the necessary tender forms from the Purchasing Department, Board Office, 305 Baldwin Avenue, Cornwall, Ontario, referring to Tender No. 3-69.

W. G. Murray,
Manager of Purchases and Stores.

37-1

NOTICE TO DOG OWNERS
Township of Winchester

Owners of dogs are hereby notified that the deadline for the purchase of the 1969 dog licences is June 1, 1969, and that all owners of dogs that have not purchased their licence before July 1, 1969, will be subject to a fine of not exceeding ten dollars.

Keith Schell, Clerk.

37-1

Hosiery Items For The Ladies

PANTY HOSE
First Quality 100% Stretch Nylon, seamless, S-M-L-XL $1.69 pr.
Double Mesh, seamless, S-M-L-XL ..... pr., $1.39

NYLONS
Seamless Mesh — 15 denier, beige tones or white 59c
Dreamtex Nylons — seamless 79c
Dreamtex Nylons — nude heel $1.00
Textralized 100% Stretchy Nylon, fits all sizes $1.00
15 Denier, seamless, nude heel 79c
(This stocking has a generous length, and a very good stretchy top.)
ORIENT NYLONS — microfilm mesh, seamless $1.25
KAYSER — double mesh, seamless, our finest quality .. $1.50
We Also Carry a Good Quality Seamless Nylon Economically Priced at 3 prs. for $1.00
Ladies' COTTON HOSE ..... reinforced nylon toe & heel, 75c
Full-fashined finest quality MERCERIZED LISLE STOCKINGS: $1.59
Stretch Nylon KNEE HOSE ..... 7 to 8½, pr., 89c
9 to 11: pr., 98c
Nylon and Orlon Acrylic ..... 9 to 11½, pr., $1.39
COMBED COTTON ANKLETS 75c
STRETCH NYLON ANKLETS 98c

MORIARTY'S
PHONE 448-2354 CHESTERVILLE

Save More At
LEDUC'S
FINCH — ONTARIO

Blue Seal Bread, 24 oz. .....
Burns Pure Lard .....
Couitry Garden Margarine 19c
FRESH EGGS ..... 3 doz., $1.09
Burns Wieniers or
Daisy Breakfast Bacon ..... 2 lbs., 89c

Burns Smoked Ready-to-Eat HAM
(Picnic Style)
59c lb.

Lamb Roast, extra trim ..... lb., 45c
Lean Loin Lamb Chops, lb. .....
Shoulder Roast Beef, lb. .....
Butt Pork Chops, lb. 69c
Lean Ground Chuck, lb. .....
Smoked Breakfast Bacon, lb. .....
Chicken Wings ..... 3 lbs., $1.00
Chicken Breasts ..... lb., 55c
Chicken Necks and Backs ..... 5 lbs., 49c
Country Boy Frozen French Fries ..... 5 lbs., 89c

Facelle Royale Facial Tissues, 3 .....
Raymond Green Peas, 20 oz., 4 .....
Heinz Pork & Beans, 19 oz., 4 .....
Heinz Tomato Juice, 19 oz., 5 .....
Heinz Baby Dill Pickles, 16 oz., 3 .....
Pea Soup, 28 oz., 4 ..... $1
Heinz Ketchup, 11 oz., 4 .....
Country Corn Flakes, 4 .....
Hunt's Fruit Cocktail, 28 oz., 2 .....
Zip Dog Food, 9 .....

20% Off Martin Senour Paints

Orange, Ginger Ale and Cola
Canned Drinks, 10 oz., 9 .....
Special K Cereal, large, 2 ..... $1
Freshie, 20 .....
Raymond Hot Dog, Sweet or
Barbecue Relish, 16 oz., 4 .....

Burns Royal Luncheon Meat ..... 12 oz., 2, 88c
Grape or Orange Drink ..... 64 oz., 2, 88c
Madeleine Kernel Corn ..... 12 oz., 6, 88c

LANTHIER FRESH JELLIED DOUGHNUTS
Box of 8: 39c

Maxwell House or
Mother Parker Coffee ..... lb., 79c
National Catsup ..... 24 oz., 2, 69c
Carnation Milk (tall tins) 17c
Rise and Shine Orange Dring ..... one free, 5, 98c

MANY MORE INSIDE FEATURES

Free Three Star Stamps

— WE DELIVER —
Mon.-Tues.-Wed.: 8 a.m. to 6 p.m. — Thurs.: 8 a.m. to 9 p.m.
Fri.: 8 a.m. to 10 p.m. — Sat.: 8 a.m. to 9 p.m.
Phone 984-2270 Finch, Ontario

Phone or send your personal news to your local correspondent or call the Record at 448-2144, Chesterville

Country Correspondence

Happenings as reported by Newsletters of Community Our Correspondents

GOLDFIELD

Recent visitors at Gillies home

Mr and Mrs Archie MacRae of Kirk Hill visited Miss Ellen Gillies and Mr Donald Gillies.

Mrs Blake Nephew, Mrs Stuart Duff, Miss Ellen Gillies, Mrs Hector Gillies, Mrs Darwin Ouderkirk and Mrs Basil Crawford attended the 57th annual meeting of the Stormont District Women's Institute held in Newington on Wednesday.

Rev W. W. McI. Caig called on Miss Vera MacLean who is a patient in Memorial Hospital, Winchester.

Mr and Mrs John D. Dunbar visited friends in Kingston on Friday.

Mrs Hector Gillies attended the Canadian Girls in Training Mother and Daughter Banquet held in St. Luke's Presbyterian Church Hall on Friday evening.

Rev W. W. McI. Craig called on Mr Wilburn McQuaig who is a patient in General Hospital, Cornwall.

Mrs Duart MacLean and Mrs Ethel Droppo attended the Women's Institute annual meeting at the dinner hour on Wednesday at Newington.

Mr and Mrs D. A. Gillies, Mrs Hector Gillies, Miss Ellen Gillies, Mrs Wm. McMaster, Mr and Mrs John Bush, Mrs E. W. Craig and Rev W. W. McI. Craig attended the Glengarry Presbytery Presbyterian Men's Rally in St. Andrew's Church, Avonmore, on Sunday evening.

Mr Donald Farling, son Carlos and Mrs Cochran Klameth of California, Mr and Mrs Henry Schneeburg, Rochester, N.Y., were guests last week of Mrs Anna Love.

GOLDFIELD SOUTH

Spending some time at MacLean home

Rev and Mrs Robert Cuthbert, Lawrence and Kent, Trinidad, are spending some time with Mr and Mrs Edgar MacLean and family.

Mr and Mrs Gerald Foley were Monday guests of Mrs Bertha Foley.

Mr and Mrs Larry Fletcher and Laurie and Mr and Mrs Hubert Shane of Ottawa were guests at the weekend of Mrs Bertha Foley.

Mr and Mrs Denzil Robinson and Louise, Mr and Mrs Ronnie Neville were Sunday guests of Mr and Mrs Donald Casselman.

COLQUHOUN

Sunday callers at Gallinger home

Mr and Mrs Albert Carroll were Sunday afternoon callers of Mr Wallace Gallinger.

Mr and Mrs Lloyd Gallinger were Sunday guests of Mr and Mrs Osgoode Nugent and Mrs Laura Otto, Newington.

Mrs George Wright, Mrs Kenneth Hummel, Mrs Graham Wells, Mrs Hattie McIntosh, Mrs Cecil Dennison and Mrs Lloyd Gallinger attended North Valley UCW on Thursday evening.

Mr and Mrs Reg Barkley of Williamsburg, visited Mr and Mrs Don Kyle on Monday evening.

Mr and Mrs Kenneth Hummel spent Friday and Saturday in Ottawa, with Mr Percy Hummel and Mr and Mrs Dalton Hummel.

Sorry to report that Mrs Earl Colquhoun is a patient in Winchester Memorial Hospital.

AVONMORE

Recent guests of McMillan family

Mr and Mrs Blaine McMillan, Saint John, N.B., were recent guests of Mr and Mrs Glenn McMillan and family.

Mrs Alex Armour, on learning of the serious illness of her mother, flew to Scotland Tuesday.

Laurie Pletzer, Toronto, spent the weekend with his parents, Mr and Mrs Clarence Henderson, and family.

Miss Phyllis Eamer and Miss Mary Hallman, both of Toronto, were weekend guests of Mr and Mrs W. N. Eamer.

John McIntyre has returned nome after a trip to Tennessee.

Mr and Mrs John Steele, Timmins, and Mr and Mrs Donald Steele, of Cornwall, called on Howard and Alberta Steele Wednesday.

Mr and Mrs Roy Norman, of Sarnia, spent the weekend with Mrs Stanley Norman. Mrs Lula LePage, Long Sault, is spending some time with Mrs Norman.

Miss Bonnie Park and Billy Park, students at Trent University, Peterborough, are spending a few holidays with their parents, Mr and Mrs Elmer Park.

Peter MacGregor, Woodstock, spent the weekend at his home here and with his father visited his mother, Mrs John R. MacGregor ,a patient in the Ottawa Civic Hospital.

Misses Alice Bush and Nancy McRae, who have been students at Carleton University, have accepted summer employment in Ottawa.

NO PHOTOGRAPHS

Tourists will no longer be able to use their cameras inside Westminster Abbey unless they have special permission from the Abbey's receiver-general.

During an experimental year they were allowed to take any picture sthey liked, but the situation got out of hand when some climbed on seats and monuments.

NATION VALLEY

Spend Wednesday in Winchester Springs

Mrs Dora Styles and Mrs G. Styles spent Wednesday with Mr and Mrs Lloyd Walker at Winchester Springs.

Firemen from two volunteer fire departments were unable to save a burning barn containing cattle, one horse and 20 pigs owned by Raymond Droppo on the township road east of Manhard, shortly before 6 p.m. on Saturday evening. Cause of the fire is unknown, loss was estimated over $6000 and is partially covered with insurance.

Mrs Annie Bowman, Church Road, spent last week with Mr and Mrs Albert Bowwman, Chesterville and Mrs D. Styles, Mr and Mrs Gerald Styles and daughters, Nation Valley.

Mrs Donald Runions of Morewood, was a recent guest with Mr and Mrs Ralph Gray.

Mrs Harding Anderson of Utah was a recent guest with Mr and Mrs Irwin Baker and Mr and Mrs Dwight Baker.

SPRING PLANTING IN THE EASTERN COUNTIES

This week brings to a close the spring tree planting for 1969, carried out by the staff at Larose Headquarters.

Considerable preparation and planning were required before planting. Planting began on April 21 which is considered a normal starting date, although unaccessable roads and unfavourable weather conditions held the programme up for much of the first week. Despite this the planting was completed over a period of four weeks. This can be attributed to having all equipment and machinery in a good working condition. An adequate supply of tree planters, machine operators and experienced crew bosses along with supervisory staff willing to form one large unit and get the job done as efficiently and quickly as posble contributed to the success of the operation.

Planting was carried out on land owned by two types of owners, one being private landowners with agreements under the Woodlands Improvement Act, the other on Agreement Forests which is land owned by municipal authorities.

Under the Woodlands Improvement Act four species, White Pine, Red Pine, White Spruce and Jack Pine, making up a total of 371,000 trees were planted on 29 agreements.

In the Stormont, Dundas and Glengarry County Forest 33,000 White Spruce were planted on two sites. In the Prescott and Russell County Forect four species, Red Spruce, White Spruce, Red Pineand European Larch, making a total of 271,00 trees were planted on 21 locations by four crews of 12 men hand planting, and 40,000 trees planted by machine. Where necessary, site preparation had been completed the previous summer on the above sites.

In summation this represents a total of 675,000 seedlings being planted on fifty different sites in the Counties of Prescott, Russell Glengarry and Stormont. They were planted by three crews of 12 men hand planting, by machine planters, by one contract planter and by two landowners who planted their own properties.

This serves a two-fold purpose: An efort to return properties to their most productive land use and by improving this area's economy through employment required now and in the future.

5TH AVE., WILLIAMSBURG

Weekend guests at Gallinger home

Mr and Mrs Orval Baker, of Ottawa, were week-end guests of Mr and Mrs Oliver Gallinger.

Mr and Mrs Don Plumadore and Julia Anne were Sunday evening guests of Mr and Mrs Oliver Gallinger and Charlene.

Miss Margaret Weegar spent the week-end with her parents, Mr and Mrs Claude Weegar.

Mr and Mrs Oliver Gallinger and Charlene were dinner guests of Mr and Mrs W. Adams and family, the occasion being Mary Adams birthday.

Mr and Mrs A. Tyo and Sandra spent the week-end with Mr and Mrs J. Legue and family of Morrisburg.

Water hyacinth, the purple curse of South America, covers some 900,000 of the 2,500,000 acres of fresh water in Florida.

GRANTLEY

Monday visitor at M. O. Robinson home

Mr and Mrs Craig Hobbs of Ottawa, spent Monday with Mr and Mrs Mason Robinson.

Mrs Henry Feeley and Cathy, Mrs Mason Robinson, Mrs Wilburn Robinson and Nancy Merkley attended the shower on Tuesday night for Miss Sheila Shaw at Dunbar.

Mr and Mrs Glenn McMillan and Eleanor called on Mrs Walter Flora, Ottawa, on Thursday.

Miss Brenda Link, Ottawa, and Mr Bill Ingratta and Rodney were supper guests with Mr and Mrs Mason Robinson.

Mrs Glenn McMillan, Mr and Mrs Donald Runions attended the funeral of the late Mrs Milton Shaver at the Lannin Funeral Home, Smiths Falls.

Mr and Mrs Wilburn Robinson, Mr and Mrs Don Knapp and Donald, were dinner guests of Mr and Mrs William Fetterley on Sunday.

Mrs Roger Salmon called on Mrs Dalton Carr and Gren on Thursday.

Mrs Mason Robinson and Mrs Earle McMillan called on Mrs Ingram Smith and Rev. and Mrs Mack of Newington on Saturday evening.

Sunday visitors with Mr and Mrs Henry Feeley and family were Mr and Mrs Orval Casselman and family, Williamsburg, Mr and Mrs Graham Hess of Williamsburg.

Former Cheryl Yates honoured at shower in Osnabruck Centre

Mrs Verlin Gallinger (nee Cheryl Yates) was honoured at a miscellaneous shower held recently in the Osnabruck Centre Township hall.

Cheryl entered the hall accompanied by her sisters Lorraine and Brenda. Mrs Edna Beckstead presented Cheryl with a corsage and Mrs Kathleen Beckstead read a nicely wordred address. Little Misses Doreen and Laurie Yates carried forth a well filled basket of gifts. When the gifts were opened and viewed and the bride's book signed by all present, Cheryl was fitted with a ribbon and bow hat fashioned by Mrs Doreen Barry.

The new bride thanked her friends for the gifts and good wishes and invited them to visit her at her new home in Archer.

A dainty lunch was served by Mesdames Edna Beckstead, Joyce Beckstead, Kathleen Beckstead, Estelle Barry, Doreen Barry and Miss Pamela Barry.

GLAS FIBRES CAUSE RASH

If you plan to throw your glass fibre curtains into the washing machine wit hyour next load — don't! Microscopic glass fibres may become imbedded in family clothing and cause a painful skin irritation.

This warning came from Canadian dermatologist Dr Benjamin K. Fisher who said he and other skin specialists are encountering an increasing number of patients with dermatitis caused by strands of glass fibres imbedded in their skin. Sometimes these fibres are so tiny they may be difficult to detect.

WE HAVE DECLARED WAR!

On the high cost of hearing aids.

It is no longer necessary to pay high prices to get the best in hearing aids.

Because we have no salesman's commission to pay, we can price all our hearing aids $100 below the regular price.

Write or phone 774-2606 for an appointment.

SUMMERS' HEARING AID CENTRE
WINCHESTER, ONTARIO

the store for Brides
Vogue
502, Montreal Road
Cornwall

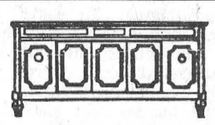

GORDON McINTOSH
Sales Service
— PHONE 987-2923 —
CRYSLER ONTARIO

NICK BEEHLER
Electrical Contractor
Electric Heating, Farm Wiring and Commercial
— Phone 987-5529 —
CRYSLER, ONTARIO
Sept, 69

HOWARD G. LOUGH & COMPANY
Chartered Accountants
THIRD ST. WEST, CORNWALL, ONTARIO
TELEPHONE WE 2-8691
37-1

HALLMAN SILOS
3 TYPES
• Regular corrugated stave
• Thick corrugated stave
• Poured concrete with 6" wall.
HALLMAN SILOS LTD.
HOUGH BROS.
— Phone 984-2622 —
FINCH — ONTARIO

MOVIES
NOW SHOWING
Thurs., Fri., Sat. May 29-30-31
"A FIST FULL OF DOLLARS"
Adult Entertainment
In Colour. Another fine Clint Eastwood picture from the Series of The Man With the Long Gun and No Name.
The WINCHESTER

CHESTERVILLE I.O.O.F.
CHICKEN BAR-B-QUE
Chesterville Fair Grounds
SUNDAY, JUNE 8
4.30 p.m.
— Per Plate: $1.50 —
38-2

WERT'S GARAGE LIMITED
CRYSLER — ONTARIO
Pontiac, Buick, GMC Trucks, Beaumont, Firebird, Acadian and Vauxhall
COMPLETE LINE GM PARTS
Guaranteed Reconditioned Used Cars
QUALITY SERVICE, CLASS 'A' MECHANICS
LATEST MODERN TEST EQUIPMENT
— Phone 987-2179 —
38-2

Art and Amy DAYKIN
PHOTOGRAPHY
WEDDINGS
FAMILY GROUPS
CHILDREN
Phone Osgoode 826-2567
Osgoode - Ontario
26tf

You can do a lot

with a Cockshutt 1550
The 1550 was designed to be a work-horse around any farm. Check these big tractor features:
• Exclusive Certified Horsepower assures you of at least rated horsepower
• More built-in working weight
• 3-point hitch handles mounted or semi-mounted plows.
• Up to 12 forward speeds
• On-the-go shifting with optional Hydra Power Drive
• Dual-speed PTO optional
• Tilt-O-Scope steering
• Choice of gas, diesel and LPG.
With 53 Certified PTO Horsepower you have power to spare for most jobs
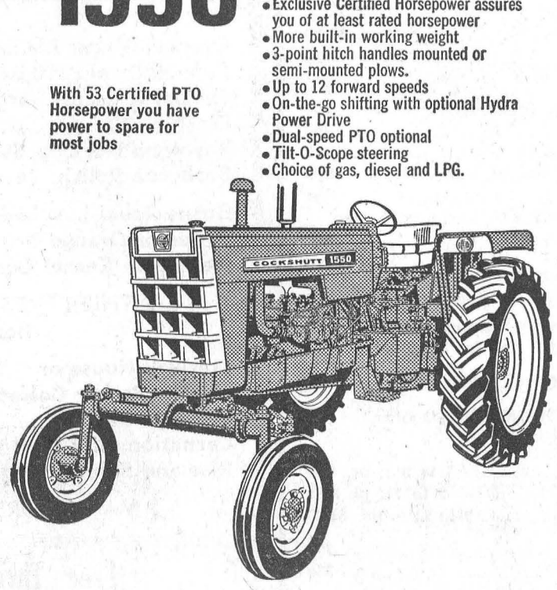
Where big things are happening in farming
Hough Bros.
PHONE 984-2622 FINCH, ONT.

NOW AT LANNIN'S!
THE BEST PAINT BUY ON THE MARKET


SALE PRICE:
$5.95 Gallon
4 Finishes to choose from:
* INTERIOR LATEX FLAT
* INTERIOR SEMI-GLOSS
* INTERIOR HIGH GLOSS
* OUTSIDE HOUSE PAINT
PITTSBURG PAINT now provides you with 4 of the most popular paint finishes with exceptional quality and a thrifty low price.
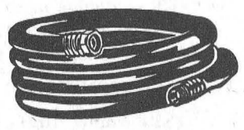
Make us your Shopping Centre for AQUAPIPE and CARLON Pipe — and fittings.
Perfect for pump, sprinkler, and myriad other uses above and underground. It flexible, lightweight and good for years of trouble-free service. Unaffected by freezing and thawing — resists rust, acid and decay.
— Stocked in ½" thru' 1½" I.D. —
Come in or phone your order today for this First Quality product.
Always a Buy from a PAL Yard
H. S. LANNIN LTD.
Lumber, Building Supplies, Building Contractors
PHONE 774-2637 WINCHESTER, ONT.

SHOP
CO-OP
For All Your Needs
CHESTERVILLE DISTRICT CO-OPERATIVE INC.
CHESTERVILLE ONTARIO

SEE THE 1969 CHEVROLETS AND OLDSMOBILES AT GREGOIRE'S
Tops in Value — Tops in Styling
SALE ON USED CARS CONTINUES
ALBERT & RAYMOND
GREGOIRE AUTO LTD.
443-2885 — PHONES — 443-2842
EMBRUN — ONTARIO
AUTHORIZED CHEV. AND OLDS. DEALER
SALESMEN: MARCEL LEFEBVRE, HECTOR DEGUIRE

BUSINESS FORMS BY Crain
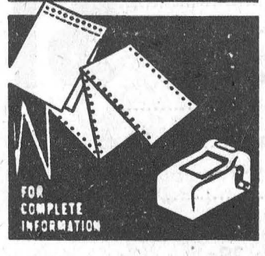

PHONE
448-2144
Contact
Blake Feeley, Rep.
THE CHESTERVILLE RECORD

Your Legislature Report...

Fred M. Cass, Q.C., M.P.P.

The problems of our Indian citizens occupied the emotions of the Members and the time of the House to a large extent in this twentieth week. After a rather wild Session on the preceding Friday morning sparked by the resignation of a number of civil servants in the Ontario Indian Affairs Branch, there was a full fledged all day debate on Thursday. This centred round an N.D.P. motion of lack of confidence in the Government based on its Indian Affairs policy. It seemed apparent, and in debate was acknowledged by the Official Opposcition Deputy Leader, that party politics had entered into the picture, perhaps to the loss both of the Indian community and of the general Ontario public. In winding up the debate, after which the Government was well sustained on a recorded vote, the Prime Minister outlined not only the progress made in providing a "new deal" for our Indian fellow citizens but also the difficulties of making progress suitable to all three parties involved — the Federal Government, the Provincial Government and the Indians themselves. All are agreed, however, that much remains to be accomplished in this area of our moral, of not constitutional, responsibility.

During that part of the short week's Session taken up by debate on Legislation, activity centred round the amendments to the Highway Traffic Act and to the Mines Act. With respect to the former, the problem appearing to Opposition spokesmen was the new right of arrest given to a variety of officers and officials, including police, when a motor vehicle driver does not identify himself or herself to the satisfaction of the official or officer. In view of comments of Hnourable J. C. McRuer (the Royal Commissioner whose report on civil rights has been the basis for much legislation this Session) on such matters, this particular legislation is rather difficult to understand.

The Mines Act debate centred round the Opposition demand that processing plants for minerals mined in Ontario should be located in Ontario; the Act specifies they should be located in Canada. Of course, the Minister pointed out that just as Western oil is piped to Ontario and here refined and processed, so for our national economy it is essential not to build walls around our provinces, and location of plants wherever in Canada it is most economical or feasible to process these minerals is where our national interest would be best served.

On Wednesday, Lieutenant-Governor W. Ross Macdonald entertained to a buffet supper in his official quarters in the Parliament Buildings the Members of the Assembly and the wives — and all report a most enjoyable evening.

And last week, the Minister of Public Works announced the award of a contract amounting to some $200,000.00 to Dodge Construction Company Limited of Cardinal for a new agronomy service building for K.C.A.T. at Kemptville. This will be an important addition to our Eastern Ontario Agricultural Technology College.

GRASS HAS IMPORTANT ROLE IN FARMING

For farmers and other people involved in agriculture, the word grass calls to mind lawns or old, neglected pasture. In mixtures with legumes, such as alfalfa, bird's-foot trefoil or clover, or when grown alone, they are used to produce pasture and hay on something like six million acres in Ontario. Yet they are largely ignored. At farm meetings and in the newspapers, whenever forages are discussed emphasis is usually placed on alfalfa or bird'slfoot trefoil, or clover, while our major forage grasses receive little attention. Why are grasses overlooked?

The grasses commonly used for hay and pasture in Ontario can be made to produce as well as a mixture of a grass and alfalfa, or as well as a pure stand of alfalfa. Timothy, bromegrass and orchard grass are the most common used in mixtures, and are seldom grown alone. Grown alone, these species produce a pasture, silage or hay which can be of good feeding value but is usually lower in protein than a mixture containing alfalfa or other legumes. On many Ontario farms, protein is in short supply and often must be purchased. The use of legumes, either in a mixture or grown alone, can reduce the cash outlay for purchased protein supplements, but grass does not have this advantage.

Unlike the legumes, grasses grown alone must be heavily fertilized with nitrogen for top production. While legumes have the ability to produce sufficient nitrogen for themselves and any associated grass, the grasses themselves do not have this ability. The cost of this nitrogen fertilizer increases the costs of production.

A third reason for this neglect is that the grasses are much hardier than the legumes. Grasses are seldom winter-killed under poor management. For legumes, however, good management is essential to ensure winter survival and subsequent production over a 3 or 5 year period or even longer. Thus, the farmer must manage his mixtures in such a way as to maintain his alfalfa or trefoil.

What is the role of grass in Ontario's forage production programs?

As mentioned earlier, grasses are usually grown in mixtures. Here, they serve several useful purposes. In fields with variable drainage, they will grow and pro duce in small areas that are too wet for alfalfa, and thus a complete stand over all the field is assured. A pure stand of alfalfa on such a field would have many bare areas that would become infested with weeds. Grasses can also help in maintaining a productive stand for a number of years. They do this by protecting the alfalfa during the winter, and by filling is areas where the alfalfa stand has become thin. Thus the grasses provide some insurance against crop failure.

Because the grasses tend to fill any bare areas, they help to control weeds in forage mixtures. Pure stands of alfalfa require a systematic weed control grogram.

In terms of production, grasses will yield as well as legumes, but the cost of the additional nitrogen fertilizer increases production costs. Unless or until the cost of nitrogen fertilizer is reduced, grasses grown alone will not be used on large acreages. They are, however, certain situations where a farmer should consider a pure stand of grass.

In areas where legumes will not grow or will not survive the winter, grasses are the only alternative. There are no legumes available for low-lying, poorly-drained sites, or for sites that are flooded for part of the year. Species such as reed canary grass do well on such sites. There may be other instances whre legumes often winter-kill for reasons other than drainage and in such cases grasses can be used.

The main structureof the Golden Gate Bridge used almost 10,000 tons of steel.

The first true mechanical clocks, made in the 13th century, often lacked hands and faces and merely struck the hour.

EVERYBODY EATS TRY THESE

By Helen Graham



USE HAMBURG FOR VARIETY

THERE ARE SO MANY WAYS to use hamburg. Besides the recipes that follow, use it in casseroles with macaroni, make spaghetti and meatballs, chili con carne or good old-fashioned meat loaf. Try putting two thin hamburg patties together with your favourite dressing then cook in a casserole with diluted mushroom or celery soup.

Meat Balls Stroganoff

1 lb. ground beef
¾ lb. ground pork
1 cup fine bread crumbs
2 tsps. salt
Dash pepper
Dash thyme
Dash oregano
1 medium onion, finely chopped
½ cup milk
2 eggs
2 tbsps. fat
2 cups sour cream

Combine meats, bread crumbs, seasonings, onion, milk and eggs; form meat mixture into balls about ¾ inch across. Brown on all sides in moderately hot fat. Drain off excess fat and add 1½ cups sour cream. Cover and simmer one hour. Remove meat balls to warm serving dish. Stir ½ cup sour cream mixture in skillet and add 1½ cups sliced broiled mushrooms if desired. Heat sauce to boiling point and pour over meat balls. Serve immediately. Makes 6 to 8 servings.

Hamburg Bean Bake

1 lb. hamburg
1 cup chopped onion
2 cups canned tomatoes
1 tbsp. Worcestershire sauce
Dash of tobasco
2 cups sliced potatoes
¼ cup flour
Salt and pepper
1 pkg. frozen green beans
1 pkg. frozen lima beans
1 cup grated cheese

Combine meat, onion, tomatoes, Worcestershire sauce, tobasco and salt. Flour and season potato slices. Arrange all in greased casserole beginning with meat mixture, followed by potatoes, then beans. Season with salt and pepper. Bake 45 minutes covered. Remove cover, sprinkle cheese over and bake until vegetables are tender, about one half hour.

Hamburg Patie Casserole

1 lb. minced beef
2 tbsps. fat
2 tbsps. flour
2½ cups tomato juice or canned tomatoes
½ tsp. sugar
8 small onions, cooked
3 potatoes, cooked and diced
4 carrots, cooked and chopped
Pepper

Season meat well and shape into patties. Brown patties in hot fat then remove to casserole. Add flour to melted fat, blend well, then add tomatoes and sugar and cook for 2 minutes, stirring constantly. Add the cooked onions, potato and carrot cubes, and pour all this over the meat patties. Place pastry over the top of the casserole and slit in several places to allow steam to escape. Bake 10 minutes at 450 degrees then reduce heat and bake 20 minutes more.

Meat Balls in Mushroom Sauce

Servings: Five or six.

1 lb. minced lean beef.
½ tsp. salt
⅛ tsp. pepper
¼ cup finely chopped onion
¾ cup fine cracked crumbs
1/3 cup milk
3 tbsps. fat, heated
1 can condensed mushroom soup
¾ cup milk

Loosen the minced beef with a fork and sprinkle with the salt, pepper, onion and cracker crumbs: mix lightly together; mix in the 1/3 cup milk.

Shape meat mixture into balls (10 or 12) and brown well in the heated fat.

Place meat balls in a casserole.

Pour all fat from the frying pan and turn into the mushroom soup: blend in the ¾-cup milk. Heat thoroughly, stirring often.

Pour sauce over meat balls. Cover and bake in a rather slow oven, 325 degrees, 45 minutes.

RECENT BIRTHS

May 13:
Mr and Mrs Stanley Welsh, of Morrisburg, a daughter.

May 14.
Mr and Mrs Eppie Bosma, of Brinston, a daughter.
Mr and Mrs Keith Cooper, of Morrisburg, a son.

May 15:
Mr and Mrs Gordon Casselman, Crysler, a daughter.

May 16:
Mr and Mrs Theodore Van Dongen, Morewood, a daughter.

May 17:
Mr and Mrs Hector Masse, of Crysler, a son.
Mr and Mrs Bernard Bennis, Newington, a son.

May 18:
Mr and Mrs Lee McCaslin, Iroquois, a daughter.

The beaver was featured in Caanda's first postage stamp in 1851.

FARMERS

We Carry a Full Line of STEELE BRIGGS SEEDS

— with a reputation of years of handling quality seeds, so why not order your STEELE BIIGGS seeds today, and assure yourself of a crop in the years to come.

WE HAVE A GOOD SUPPLY OF ATRAZINE ON HAND for your convenience. Your order would be appreciated.

Barbed Wire, both heavy and light
7- & 8-strand Page Wire, Steel Posts, Fence Staples

Everything to help keep those fences in better condition, at special discount prices.

So why not give us a call now? WE DELIVER ANYWHERE!

CLEMENT FEED & FARM SUPPLIES LTD.
Phone 448-2161 Chesterville

JUTRAS DEALER

BARN CLEANERS
MANURE STACKERS
WATER BOWLS
HOG EQUIPMENT
And All Barn Equipment

SALES & SERVICE
826-2394 — Osgoode
33tf

H. W. ALGATE
OPTOMETRIST
For Appointment Call
448-2355
P. J. Gilroy's, Jeweller
CHESTERVILLE
Office Open
JUNE 12, 1969

SALE

HALF PRICE

Leather Goods — Clocks — Fancy Candles
Imported Serviettes — Dresser Sets
Vanity Mirrors — Gold Tone Gifts
Baskets — Parker Pens
N.D.D.H.S. Rings — Pottery and Glass
Bone China Cups and Saucers
Corn Flower Crystal

P J. GILROY
WATCHMAKER and JEWELLER
Phone 448-2355 Chesterville

STOR-DUN-GLEN
CO-OPERATIVE MEDICAL SERVICES
OFFERS COMPLETE
MEDICAL HEALTH CARE

Effective February 1st, 1969, Stor-Dun-Glen announces added benefits to their present plan.

SURGICAL

We pay 100% of the general 1969 Tariff, specialists' rates on referral, anaesthesis, assisting doctor, doctors' visits in hospital.

The following has been added:
1. Laboratory tests to the amount of $25.00 per person per year.
2. Limit of one psychiatric consultation in the hospital.
3. A limit of $1,000.00 in all, for any transplant: E.G., Heart, Kidney, etc.

HOME AND OFFICE CALLS

We pay for the first and subsequent visits to any doctors, also for injections and eye examinations. We have added psychiatric visits at office with limit of $50.00 per person per illness.

NEW DRUG PLAN

You will be given a card to present to the druggist in having your prescription filled. You will pay 50c and the bill will be submitted to us for payment. Medicine, supplied by a doctor is not allowed in this plan. Please get your doctor to give you a prescription.

EMPLOYEE GROUPS

Special rates on groups of three or more employees offering complete medical care plus weekly sick benefits—accidental death and dismemberment—life insurance.
Drug plan available to any group regardless of whether or not they are insured with us or another company.

ONTARIO HOSPITAL SERVICE COMMISSION

We are official collectors for Ontario Hospital Service Commission plus Semi-Private benefits.
Also all lines of Co-op insurance including auto, home and furniture.

Write or Telephone:

Stor-Dun-Glen Co-operative Medical Services
36 Lefebvre Ave., Cornwall, Ontario,
Telephone: 932-6921
Wm. Legault, Manager

DRUG STORES PARTICIPATING:
LaRose Pharmacy, Winchester; McNeely's, Williamsburg; Rexall, Chesterville; Gilmer's Iroquois; Wyatt's, Ingleside.

FOR FURTHER INFORMATION CONTACT:
Lloyd Graham, (day time) 448-2342, Chesterville
(night) 989-2966, South Mountain
Lorne Mellan, 989-5480, Brinston.

Your Security . . . Our First Responsibility

Hough Insurance Agency

If it's Insurance we have it

PHONE 448-2854 CHESTERVILLE, ONT.

NOTICE

C. Hill an independent consultant registered under "Winchester Management Consultants," offers his services to the public.

FARM ACCOUNTING — TAX CONSULTANT
CANADA PENSION — COMPENSATION
UNEMPLOYMENT INSURANCE
MONTHLY BOOKKEEPING

Call Collect 774-2439
OR WRITE BOX 512, WINCHESTER, ONT.
24tf

CHARTERED ACCOUNTANTS
LICENSED TRUSTEES IN BANKRUPTCY

MacLEOD, COMRIE & COMPANY
338 SECOND ST. WEST, CORNWALL WE 2-3613
SHOPPING CENTRE, MORRISBURG KI 3-2935

FRED S. COONS
INSURANCE
Phone 448-2398 Chesterville
HOME — BUSINESS — AUTOMOBILE
FARM — LIFE

MAGAZINE
SUBSCRIPTIONS

The "Record" will handle new and renewal subscriptions to nearly any magazine.

LET US DO YOUR PAPERWORK FOR YOU

BRING IN YOUR RENEWALS FOR PROMPT ATTENTION
THE CHESTERVILLE RECORD
Phone 448-2144 Chesterville
26

The Canadian - the comfort way to see Canada

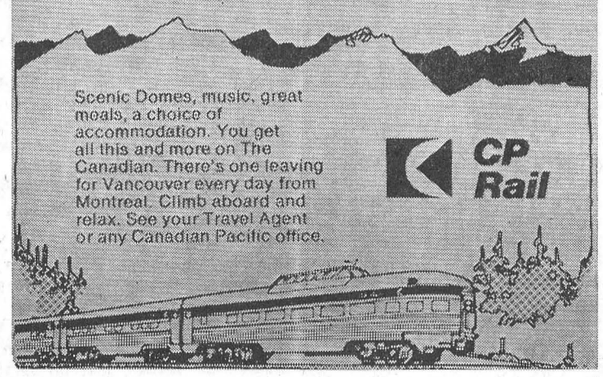



THE CHESTERVILLE RECORD
PHONE 448-2144 King Street CHESTERVILLE

Presents a distinctive line of Wedding Invitations

Let us assist you with your plans for that all important wedding day.

♡

COME IN AND SEE OUR COMPLETE SELECTION OF

- INVITATIONS
- ANNOUNCEMENTS
- INFORMALS
- ACCESSORIES

Your choice of various paper stocks, type styles and sizes.

ask for . . .

Forever Yours by InterNATIONAL

Select your wedding invitations, announcements and accessories with complete confidence as to quality and correctness of form.

WE ALSO HAVE PERSONALIZED WEDDING NAPKINS, MATCHES AND CAKE BOXES

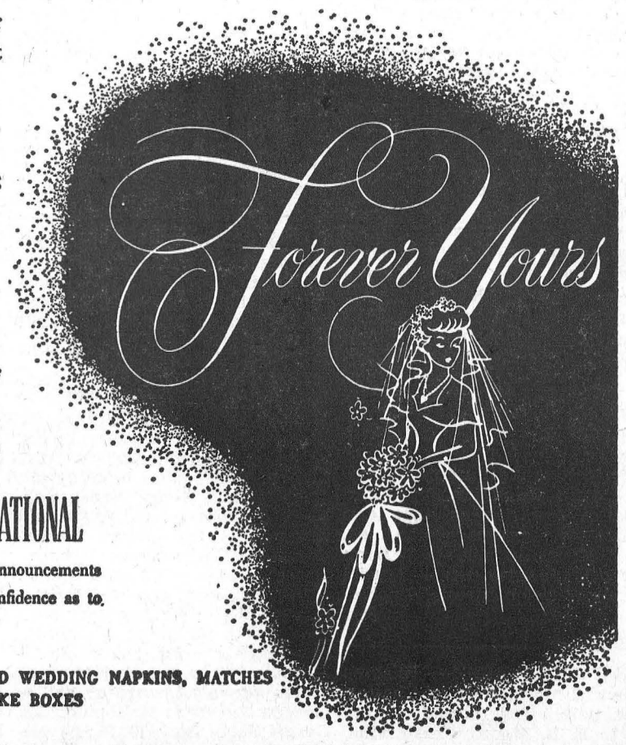

The Bargain Table

"An Article Advertised is an Article Sold"

CLASSIFIED ADVERTISING RATES

FOR SALE, FOR RENT, HELP WANTED, ETC., MARRIAGE, ENGAGEMENT and COMING EVENTS, 15 cents a line, counting 5 words to a line, minimum $1.00 first insertion. Subsequent insertions at 10c a line, with a 70c minimum. CARDS FOF THANKS, 15 cents per 5-word line, minimum $1.00. IN MEMORIAMS, $1.00 plus 40c for each 4 line verse.

FOR SALE — Boy's 18" bicycle, perfect condition for only $15. — Phone 448-2930. 37

FOR SALE — 26" CCM bicycle, in good condition, with banana seat and monkey handle bars.— Phone 987-5393. 37-1

FOR SALE — Brady flail-type forage chopper; 2 Universal swing-type milkers. — Apply to Robert Walker, Morewood, Ont. 38-2

FOR SALE — 1967 Honda, 125 size, safety checked, $200. — Apply to Mrs Hilliard Waldroff, RR1, Northfield Station, Phone 346-5938. 38-2

FOR SALE — 2-month-old Spaniel pup; also one-year-old short hair small fox terrier, good guardian. — Phone 984-2729. 37-1

FOR SALE — Magnus electric organ, 22 keys, with legs. child's large crib; stroller. All in good condition. — Phone 448-2687. 39-3

FOR SALE — One wagon, new; one McC. side rake, like new; one No. 4 Cockshutt manure spreader; one Cockshutt corn planter. — Apply to Henry and Arnold Bogart, RR2, Chesterville, Ont. 37

FOR SALE — 30" popane gas stove, excellent condition, reasonaby priced. — Apply to Mrs Tony Leyten, RR3, Chesterville, Ont., Phone 448-2480. 37-1

FOR SALE — Sides of pork, cut, wrapped and frozen, 46c lb.; choice beef, by the side, cut, wrapped and frozen, 65c lb.— Earl's Meats, Phone 448-2324, Chesterville. 22tf

FOR SALE — A number of lots for sale on Highway 43, highway frontage. — Apply to Louis Moriarity, Chesterville, Ont., Phone 448-2043. 37

FOR SALE — Small Ferguson tractor and cutivator; new and used plows, discs and cultivators; used mowers and rakes; self - propelled windrower; Hinman pipeline milkers; Berg barn equipment; George White post-hole auger; weed sprayers; Papec forage equipment. — Apply Ewart S. Carkner, Winchester, Ont., Phone 774-5204. 39-3

FOR SALE — Used window sash complete with glass, all sizes.— Apply B. C. McIntosh, Berwick, Ont., Phone 984-2362. 37-2

FOR SALE — Shetland pony, young, quiet with children. — Apply Edwin Montgomery, RR1, Finch, Ont., Phone 984-2237. 37-2

FOR SALE — Canadian General Electric square tub wringer washers with pump, timer and self-indexing wringer. Large 11 lbs. capacity with C.G.E. "3 Zone" washing action. 10% discount off regular price. — Apply Fulton's TV and Appliances, Authorized Sales and Service, Phone 448-2195, Chesterville. 37-2

GARDEN SUPPLIES — Seed potatoes, Dutch sets, Golden Bantam corn, miscellaneous garden seeds. — Chesterville Co-Op, Phone 448-2377. 38-4

FOR SALE — Cockshutt "70" tractor, good running condition, tires good, pulley, power take-off, $295. — Apply to Sterling Myers, Phone Avonmore 346-5523. 38

FOR SALE — 3-bedroom bungalow and 4½ acres of land, also two steel barns, excellent for raising pigs. 2½ miles north of Chesterville on paved road. — Apply Cornelius Tym, Phone 448-3188, RR3, Chesterville. 38-3

FOR SALE — The only type lawn mower to start first time, every time, by Canadian General Electric. It's electric quiet, electric powerful. C.G.E. mowers have built-in impact protection, swing-over handles, etc. Prices as low as $61.99. — Fulton's TV and Appliances, Sales and Service, Chesterville, Phone 448-2195. 37-2

FOR SALE — Modern 3-bedroom bungalow, town water, forced air furnace, located on Victoria St., Chesterville. — Apply Leonard Moriarity, Chesterville, after 5 p.m., 448-2836. 37

FOR SALE — Ford hay baler, model 530; Ford mower, 3-point hitch, 7' blade; elevator. Equipment purchased new in 1967; used one season only. — Phone 448-2268 or after 6 p.m. 448-3177. 34tf

FOR SALE — Nearly New Toggery wants new customers to see their Spring and Summer apparel. Infants to adults, boys and girls. A few dresses, long and short, for proms. Come, see, save! Hours 10 a.m. to 5 p.m.; closed Wednesday p.m. — Muriel Rennison, Caleb Street, Winchester. 35tf

FOR SALE OR RENT — 50 acres of land 2 miles south of Chesterville, partly fall plowed. — Apply to E. B. Moore, Chesterville, Ont., Phone 448-2557. 37-2

NOTICE — Old or wrecked cars will be burned on the farm of Sylvio Lachapelle, Finch, from June 2-14. We also buy good cars for parts.—Phone 984-2573. 39

DENTAL NOTICE — Dr Dennis Wells, B.A., D.D.S., L.D.S., a recent graduate of the Royal College of Dental Surgeons of Toronto, will take over the office and dental practice of Dr Ray G. Dodds on June 2 and is ready to practice dentistry in all its branches. Mrs Violet Ringrow is continuing to work and will make appointments by calling 448-2334. 37

WANTED — Little pigs, 6 to 8 weeks old. — Apply to Nick Dirven, RR1, Finch, Phone 984-2860. 37-2

WANTED — Summer employment. Reliable Grade 11 student will accept any type of work. Experience as store clerk, some farming and many odd tasks. Available June 16. — Apply Scott McMillan, Finch, Phone 984-2979. 38-2

WORK WANTED — Having Grade XII, married woman would appreciate receiving job offers such as a clerk, waitress, or even housework. — Phone 987-5475. 37-1

CUSTOM WORK — I will be available to do custom work on your land with large 60-h.p. tractor, disc or cultivator. — Apply to Ewart E. Carkner, Winchester, Ont., Phone 774-5204. 39-3

FOR RENT — 3-bedroom apartment, modern conveniences, all newly decorated, available July 1, 1969. — Apply to Louis Moriarity, Chesterville, Ont., Phone 448-2043. 37

TO RENT — 3-bedroom house on Hummel St., hot and cold water, garage and good garden lot. Available June 1. — Apply to Mary Dillabough, 2225 Highway 16, Ottawa 12, Ont. Phone Ottawa 825-1430. 37tf

DRAWING SERVICE — Complete residential construction working drawings, renovations, additions and interiors. — Phone 984-2776, Finch, Ont. 38-2

PASTURE FOR HEIFERS — Good pasture, can handle 25 or 30 heifers. — Contact Gordon Menard, RR1, Finch, Phone 984-2528. 38-2

LADIES

Imagine having $100 a month or more to spend as you wish! That dream is within your reach through Avon Cosmetics. — Write to Mrs Sweeney, 992 Pleasandt Park Rd., Ottawa 8. 37-1

BULLS — Ready for service; Hereford and Holstein. — Phone 448-2660, 448-2332. 37-2

WHEEL ALIGNMENT — We have up-to-date equipment and experienced mechanic to align now. — Bogart Motor Sales, and balance up your car. Phone Chesterville, Phone 448-2488. 37-3

ATTENTION, FARMERS

You will receive the best prices for your dead, sick and disabled cows and horses. We have no collectors. You deal directly with us. You have added beneits of the monies usually paid to collectors. 24-hour service, 7 days a week.— Call collect to Herb Loucks, Winchester 774-5250, or Guy Machabee, Crysler, 987-2818. Collector's Licence No. 182C69. Receiving Plant Number St. Albert 134RP-69. 20tf

CUSTOM SLAUGHTERING—We will pick up and slaughter your beef and pork, cut, wrap and freeze. — Earl's Meats, Phone 448-2324, Chesterville. 22tf

NEED ONE COPY — Our copier will turn it out in one minute or less for 50c. Need copies of special letters, invoices, licences, etc., then come in and let the new 3M copier do the job. Quantity copies at special rates. — The "Record" Office, Phone 448-2144, Chesterville. 30tf

ATTENTION — Painter available. Will do inside and outside painting. Free estimates. — Apply Norman McEwan, Avonmore, Phone 346-5902. 21tf

EQUIPMENT RENTALS — Air compressors, 'dozers, sand, gravel, building heaters, house moving.—Sullivan Bros., Phone 448-2660, Chesterville. 16tf

ANTIQUES WANTED—Old glass; coloured pieces, any style, clear pattern glass and old china. Wooden ware: butter bowls, prints, pine corner and flat cupboards, small pine washstands, sinks, chests, desks, tables, cobblers' benches settees, spice and coffee mills. Old brass: candlesticks, kettles, mirrors, picture frames, vases. Old iron: pots, coffee grinders, etc. Oil lamps: fancy table oil lamps, hanging oil lamps, wall oil lamps. No matter how large or small, give us a call. If you wish to sell or just want a free appraisal write or call.— Gordon and Doris McDonald, The Castor Shop, Box 138, Phone 445-5229, Russell. 30 June 69 - $1

COMING EVENTS

ANNIVERSARY SUPPER

Chesterville Trinity United Church anniversary supper will be held in the diningroom on Monday, June 2, at 5.30 p.m. Adults, $1.25; 10 years and under, 75c. 37-2

MEMORIAL SERVICE

Annual memorial service at North Valley Cemetery will be held July 6 at 2.30 p.m. 37-1

MEMORIAL SERVICE

The annual memorial service of Pleasant Valley Cemetery will be held Sunday, June 15, at 2.30 p.m. 37-2

FESTIVAL OF MUSIC

A summer Festival of Music will be presented by the combined bands of N.D.D.H.S. in the High School Auditorium on June 6 at 8.15 p.m. Admission: $1.00 38-2

JAM SESSION

A Jam Session featuring "A Sound Circuit" will be held Friday, May 30, in Chesterville Community Hall. Admission: $1.00 each. 37

SOCIAL EVENING

Finch Legion Branch 357 will hold a social evening Saturday, May 31. Good music and lunch served. Also 50-50 Draw. Admission free. No minors please. 37-1

COMMUNITY AUCTION

Osnabruck Centre Recreation Association solicits articles for a community auction May 31 at 7 p.m. For information or pick-up phone 537-2352, 537-2177 or 537-2588. Gordon Ross, auctioneer (services donated). Lunch available. 37

ANNUAL CHICKEN BARBECUE AT SOUTH MOUNTAIN

The annual chicken barbecue, sponsored by the United Church Men, will be held on Saturday, June 14, at the park east of the church. Servings will start at 4.30 p.m. and continue till 8.00 p.m. Rain or shine. Tickets: $1.25. 37-1

MIXED STAG

Mixed stag in honour of Patsy, daughter of Mr and Mrs Eldon Ouderkirk, Berwick, and Michael Casselman, son of Mr and Mrs Glendon Casselman, Berwick, will be held in the Crysler Pavilion on Saturday, June 7, at 8 p.m., sponsored by the Berwick Hockey Club. Refreshments and music. 38-2

FISH DERBY

Conanught Rod and Gun Club will hold its annual fish derby on the Rideau River one mile south of Lighthouse, Sunday, June 1, 1969. Weigh-in 4.30 - 5 p.m. Admission: -1.00 in advance from executive. Good prizes. 37-1

FINCH CEMETERY

The annual memorial and decoration day service of Finch Cemetery will be held on Sunday, June 8, 1969, at 2.30 p.m. In case of unfavourable weather, the service will be held in St. Luke's Presbyterian Church. 38-2

SOCIAL EVENING AND BARBECUE

Chesterville Legion will hold a social evening and barbecue on Saturday evening, June 7. All couples over 21 years of age welcome. Russ Hay's Orchestra. 38-2

RECEPTION

A reception in hoonur of Mr and Mrs Marcel Leduc (nee Linda MacLeod) will be held in the Finch Community Hall, Finch, on Friday evening, June 6, 1969. Orchestra: The Societies. Dancing 9.30 to 12. Lunch will be served. 38

STORMONT W.I.—

(Continued from Page 1)

on the radio station.

An emergency Resolution was put forth to have the Don Messer show kept on television.

The meeting closed with "God Save the Queen."

Slate of officers for Stormont District Women's Institute:

Past president, Mrs Stuart Markell; president, Mrs Fred Rupert; 1st vice president, Mrs E. L Filion; 2nd vice president, Mrs Chas. Smith; secretary-treasurer, Mrs Thorold Shaver; District delegate, Mrs Stuart Markell; Alternate District Delegate, Mrs John A Grandaw; Federated Representative, Mrs Lawrence Steele.

Alternate Fed. Rep., Mrs Thorold Shaver; Public Relations Officer, Mrs Ross Alguire; Agriculture and Canadian Industries, Mrs Clem Rushford; Citizenship and Education, Mrs Delbert Flintoff; Historical Research, Mrs Clifford Lalonde; Curator of Tweedsmuir History, Mrs Hugh Esdale; Home Economics and Health, Mrs Elmer McDermid; Resolutions, Mrs Darwin Ouderkirk; Safety Convenor, Mrs Kathleen MacMillan; Auditors, Mrs John A Grandaw, Mrs Lloyd Gallinger; Federation of Agriculture, Mrs Robert Young; Alternate Fed. Agric., Mrs Leo LeBlanc.

Canada's forests produce more wood each year than is removed in cutting or lost from fire, insects and diseases.

North Valley church closes doors

North Valley United Church, a small white wooden country church almost in the centre of Osnabruck Township, was built in 1874 through the efforts of the local residents of that time. Timbers and logs sawn for the lumber were donated and cut from wood lots in the community. The names of Alguire, Bush, Brownell, Dunbar, Hollister, Grandaw and Otto apear in the old records.

At time of opening the church was known as the Methodist Church with the minister travelling mostly by horse back, serving Osnabruck Centre, North Valleyand Grantley with union in 1925 it became North Valley United Church.

Throughout the years the women of the congregation have assisted in all the work, first being known as the Ladies Aid, then the Women's Association and laterly the United Church Women.

With the passing of the years, the sale and doubling up of farms, membership has dwindled until last year it was decided to join with Newington. Presbytery has arranged for this and henceforth the Newington-North Valley charge joins Ingleside to become Newington - Ingleside charge with Rev. Harold Giffin as Minister.

The North Valley UCW honoured two of its charter members in April when Mrs Gertie Wert and Mrs Fern Zummach wewre given life memberships.

On Thursday evening at a special last meeting in Newington United Church, the North Valley UCW were hostess to UCW members of Ingleside, Lunenburg, Colquhoun, Newington and ladies of the Baptist and Weslyan churches.

Mrs Kenneth Shaver, president welcomed the guests and introduced Mrs Glen Shaver of Lunenburg who later showed slides of her trip around the world.

Musical selections were solos by Mrs Gordon Ross, accompanied by her daughter Miss Linda Ross, piano selections by Mrs Beryl Stata.

President, Mrs Shaver, assisted by Mrs Stewart Hart and Mrs Ross Scott presented life membership certificates and badges to Mrs Charles Hart, Mrs Glenn Hollister, Mrs Jennie Flegg, Mrs John Grandaw, Mrs Clifton Gallinger and Mrs Mac Otto.

Mrs John Grandaw presented Mrs G Shaver, Mrs Ross, Miss Linda Ross and Mrs Stata with smal gifts in apreciation, thanking all for their assistance to make this a memorable evening.

Refreshments were served by the hostesses and several gave thanks on behalf of their groups for most enjoyable evening.

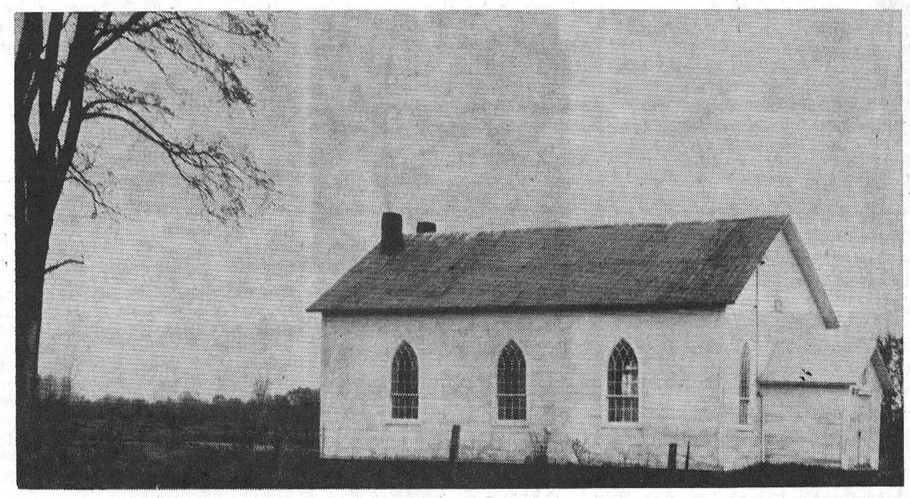

The little North Valley United Church looks forlorn and deserted these days. The congregation has joined the Newington charge and the small white church will be closed. It was built in 1874 and was a community centre for many years until better roads and easier communication spelled the end of its service. — Record Staff Photo.

DUNDAS W.I.—

(Continued from Page 1)

stitute to Winchester Township, congratulated them on their achievements and thanked them for their support in community activities. The welcome was replied to by Mrs Nina Woods who also invited members to hold their next annual in Williamsburg.

Mrs McMillan brought greetings from the Provincial Board. She said that the MacDonald Institute 75th Anniversary Project was to receive top priority in 1969-70. Mrs McMillan told of her work as a member of the Ontario Food Council.

Mrs Butt in her report stated that 4-H girls in Dundas has completed a total of 165 projects in 1968-69 She thanked the Institute for their suport and interest.

President, Mrs Lloyd Davis, of Iroquois; 1st vice - president, Mrs Fenton Hyndman, Mountain; 2nd vice - president, Mrs Alfred Carkner, R.R. 1, Chesterville; 3rd vice - president, Mrs J. G. Woods, Williamsburg; Past president, Mrs Hugh Coons; secretary - treasurer, Mrs Grant Beckstead, Morrisburg; Federated Repesentative, Mrs Hugh McMillan, RR 1, Williamsburg, Alternate, Mrs Donald Hess, Williamsburg; District Delegate, Mrs Lloyd Davis, Iroquois; Alternate, Mrs Hugh Coons, Inkerman; Auditors, Mrs Kenneth Geckstead, Morrisburg, Mrs Clifford Sypes, Morrisburg; Federation of Agriculture appointments, Mrs Eldred Richardson, Mrs L. Simms.

Convenors of Standing Committees — Agriculture and Canadian Industries, Mrs Chas. Dyer Morewood; Citizenship and Education, Mrs Guy Strader, Williamsburg; Home Economics and Health, Mrs Fred Casselman, of Morrisburg; Historical Research and Current Events, Mrs Delbert Link, Winchester; Resolutions, have their dry seasons and wet seasons, instead of the four seasons we enjoy. The people are very friendly and hospitable. Their main food is rice, although they grow other foods as well. Their religious faith is mostly Moslem and Christian and the girls especally live a very sheltered life. She told how their custom of courtship, when a girl must be 21 years of age before she would be allowed to go out with boy friends on a date, then she was required to be home by 6 o'clock. Regarding the marriage custom, the husband-to-be is required to pay all the expense of the wedding.

They have special costumes to wear for certain activities and Miss Balboro had a few most beautifully embroidered ones which she modelled. Mostly all the inhabitants in the cities especially, wear western dress but some of the older people in the rural areas, still wear their native costumes.

Mrs S. Mattice thanked Miss Balboro for her very interesting talk and presented her with a gift.

A short programme on Mother's Day readings was conducted by Mrs R. Steinburg and Mrs W. Smirle. The singing of the Queen closed the meeting, after which a social hour was enjoyed under Mrs H. Hutchinson's committee.

MOREWOOD W.I.—

(Continued from Page 1)

Mrs Cecil Locke, Brinston; Public Relations, Mrs Bower Potter, Winchester; Tweedsmuir History Curator, Mrs Donald Hess, Williamsburg.

Nominating Committee — Miss Nina Casselman, Williamsburg, chairman—Chesterville, Mrs Edwin Forward; Elma, Mrs Donald Dillabough; Iroquois, Mrs Moak; Riverside Heights, Mrs Gerald Erratt; South Mountain, Mrs Bert Kennedy; Matilda, Mrs Archie Johnston; Morewood, Mrs Roy Nurse; Morrisburg, Mrs C. Hummell; Winchester, Mrs Hugh Coons; Mountain, Mrs Doug Durant.

In the new business part of the meeting a Fall Rally for the counties of Prescott, Russell, Glengarry, Stormont and Dundas was discussed. Delegates were reminded of the Area Convention which has been moved to the Parkway Motel at Cornwall this year and will be held on October 21 and 22, 1969.

Mrs Ruth Ewing reported for the Courtesy Committee and thanked everyone who had contributed in any way to making the 64th annual such a pleasant and successful day.

CARD O FTHANKS

We wish to thank our neighbours, friends and relatives for all their kindness to our mother, Mrs Leonard Thompson, during her illness, and for expressions of sympathy, floral tributes and donations to the Heart and Cancer Fund at the time of her death. Special thanks to Mrs Claire Markell and Dr Pollock, Dr Fraser, nurses and staff of 4th floor south, Hotel Dieu Hospitol,to Brownlee Funeral Home, Rev Giffin and Rev Gordon. Your many kind deeds will always be remembered.

The Thompson Family. 37

CARD OF THANKS

I wish to express my sincere thanks to everyone who so kindly remembered me while I was a patient in the Winchester Hospital. Special thanks to Dr Howard Justus and the nursing staff on the second floor. Thanks also to Rev L. M. Ferguson, Rev Father J. J. Collins and Rev D. L. Gordon.

W. O. Dixon. 37

WANTED
DEAD OR ALIVE

I WILL PICK UP YOUR DEAD CATTLE FOR THE BEST PRICES

24-hr. Service! Call Collect
GERARD HEBERT
Phone 987-5364, Crysler, or 448-2612, Chesterville
Licence No. 179-C-69
Notice: WILL ALSO BUY LIVESTOCK. 21tf



"Buy Direct from The Producer"
BILL MARCELLUS
(PROP.)
SPECIALIZING IN HEREFORD AND ABERDEEN ANGUS STEER BEEF
Roast — Steaks — Stew Hamburg
CUT AND WRAPPED FOR YOUR FREEZER

We also package in 10-lb. packages for freezer. Barbecue steaks, 65c lb.; breakfast bacon, 63c lb.; all-beef bologna, 39c lb.; fresh ground hamburg, 53c lb.; fresh pork chops, 65c lb.; lamb fronts, 35c lb.; beef stew, 39c lb.

Chesterville 448-2538
Winchester 774-2005
39-4

BOURGIE - LEPAGE AUTOMOBILES
FORD DEALERS
EMBRUN — ONT.
— 443-2942 —
— Ottawa 236-4989 —

1967 Galaxie 500 — 2-door, HT, 390, 2V, auto., radio, low mileage. 61217E.

1967 Galaxie 500 — 2-door, HT, 289, V8, auto., radio, PS, PB. One owner; low mileage. 93029E.

1967 Falcon—4-door, 6 cyl., radio. 59949E.

1966 Ford — 4-door sedan, 6 cyl., auto., radio. 594-34E.

1965 Galaxie 500 — Convertible, V8, auto., radio, PS, PB, power top. 90514A.

1965 Olds. — 2-door , HT. All equipped, like new.

MANY OTHER CARS AND TRUCKS TO CHOOSE FROM

BOURGIE - LEPAGE

OPPORTUNITY
Large Expanding Equipment Dealer Requires Experienced Service Man
Salary is relative to experience and ability.
CALL
CARL-DON EQUIPMENT LTD.
448-2166 or 989-2049
FOR APPOINTMENT
37-1

Professional Directory

MONUMENTS
Where You Buy the Best for Less
Satisfaction Guaranteed
No. 1 Granite Only
Cemetery Lettering
DWIGHT H. CROWDER
Williamsburg — Ontario
— Phone 535-2683 —
1 Mar 70

Clement Insurance Agency
Since 1893
GENERAL INSURANCE
Our knowledge and experience in Insurance enables us to give you a first class, prompt, efficient service.
JOHN CLEMENT
Chesterville — Ph.: 448-2598
3-4-66

MAC'S BARBERSHOP
Open Days:
Monday to Saturday
Open Evenings:
Tuesday, Thursday, Friday
Closed All Day Wednesday
Bank of Nova Scotia Building
July 69

LICENSED AUCTIONEER
I solicit your attention:
I can give you a Complete, Business-like Sale Management Service. Costs no more.
R. HAROLD BROWN
— Cornwall, R.R. 2 —
Phone 932-7925, Area Code 613
Mar '70

JACK H. BUSH
GENERAL INSURANCE AGENT
Automobile
Fire — Casualty
Farm
Mutuals
AVONMORE and FINCH, ONT.
June '69

HAROLD D. POAPST
Insurance & Real Estate Broker
Representative
Grenville Insurance Co.
Automobile, Fire, Casualty, Etc.
Phone Us Collect
PH. 774-2602 — WINCHESTER
Aug. 69

VICE & CRAIG LTD.
FUNERAL DIRECTORS
Chesterville, Winchester Metcalfe
774-2120
One phone number to serve all three locations.

DELBERT HUMMEL
Licensed Auctioneer for all kinds of sales, at reasonable charge. Chesterville, RR1, Dec. 69

R. G. Dodds, DDS., L.D.S.
Dentist
DIAL 448-2334
At Residence on Albert Street
CHESTERVILLE
Feb. 1969

LICENSED AUCTIONEER
Will handle all kinds of Farm or Household Auctions. Guaranteed results. Reasonable rates. Write or phone for dates at my expense.
DWIGHT TUPPER
CHESTERVILLE, RR1

Moving & Hauling
We are completely equipped to look after your commercial hauling and all local and long distance moving.
Consult us for rates — our prices are reasonable.
H. A. GREER, Prop.
CHESTERVILLE — ONTARIO
Apr 69

FOR COMPLETE INSURANCE SERVICE
Fire — Casualty — Life
Phone Collect
Biccum and McIntosh Ltd.
— Phone 774-2410 —
WINCHESTER
Oct. 68

Phone
Mrs Jessie Runions
RR2, Winchester Ph.: 448-2266
for
All Lines Co-op Insurance
or
Chesterville Co-op
Dec. '69