The Chesterville Record

FOUNDED IN 1894

CNA BLUE RIBBON AWARD 1995

Volume 101, Number 26 Chesterville, Ontario Wednesday, February 7, 1996 Single Copy 75¢ (GST Included)

This Week

Dunbar home damaged by fire.....3

Morewood Winter Carnival had a touch of magic.....7

Crysler warms up to winter at weekend carnival.....8

Seniors programs ready to roll at NLC.....9

Briefly

Cadillac stolen

MOREWOOD — Provincial police are investigating the theft and eventual recovery of a 1985 Cadillac last week. The car was stolen overnight Saturday from the parking lot of an apartment building in Morewood, and found the next day along Hwy. 43 near Maple Ridge Public School. The vehicle had sustained damage to its locks and ignition. Const. R. MacLeod is investigating.

Handgun among stolen items

WINCHESTER TWP. — A Winchester Township home was burglarized during daylight hours January 26, OPP said. Forced entry was made through an attached garage, and stolen were personal household items and a .38-calibre handgun.

World Day of Prayer

CHESTERVILLE — St. Mary's Catholic Church is hosting the annual World Day of Prayer service on Friday, March 1 at 7 p.m. The event, with the theme "God Calls us to Respond," features guest speaker Diedre Thomas, religious consultant for SD&G Catholic schools. Everyone is welcome, and rain date for the event is March 8. World Day of Prayer is a global, ecumenical movement of informed prayer and action celebrated in 170 countries and is sponsored in Canada by the Women's Inter-Church Council of Canada. For more information, contact Theresa van Kessel at 448-2176.

Bereaved families to meet February 8

CORNWALL — The Cornwall and area chapter of Bereaved Families of Ontario is holding its monthly Share & Support Night February 8 in the library of CCVS school, 437 Sydney Street, Cornwall, from 7 to 9 p.m. Bereaved Families offers an informal information session for those who have lost a loved one through death. For more information, call (613) 936-1455.

Winter challenge

MORRISBURG — The Upper Canada Migratory Bird Sanctuary is offering a chance to beat the winter blues February 18 with a series of entertaining outdoor activities. The sanctuary's Winter Challenge allows participants to compete in relay teams of five for prizes in such events as a toboggan pull, snowshoe race, snowball throw, trivia and nature identification. Pre-registration for interested teams takes place until Wednesday, Fenruary 14 and the cost is $2.50 per person, and snowshoes are $5 per team. Participants should bring their own toboggan. Event-day registration takes place from 1 to 1:30 p.m. at the Visitor Interpretive Centre. Refreshments will be served. The Upper Canada Migratory Bird Sanctuary is located off Hwy. 2 14 kilometres east of Morrisburg. For more information, call Parks of the St. Lawrence at 1-800-437-2233.

Canoe race needs volunteers

MARTINTOWN — The annual Raisin River Canoe Race is billed as the longest canoe race in eastern Ontario. But the race needs the public's help if it is to continue past its 23rd year. The Raisin Region Conservation Authority, because of funding cutbacks, is looking for race volunteers and sponsors to fulfill a variety of tasks. Anyone interested in helping the race is asked to call Andy Code at the Raisin Region Conservation Authority at (613) 938-3611.

SLPC operations still under review

Impact of cuts could be determined later this month

Greg Hewitt
Record Staff

MORRISBURG — Substantial funding cuts will result in changes for the St. Lawrence Parks Commission. But it won't be until later this month before it is known exactly how reduced funding will affect the commission's operations in 1996.

Everything the commission does is under review, but rumors of closures such as Kingston's Fort Henry are premature, says SLPC spokesperson Diane Rennie.

The SLPC's board of governors met Wednesday to begin a budget strategy for 1996 and 1997. The commission, which operates eastern Ontario parks, campgrounds and attractions like Fort Henry and Upper Canada Village, is anticipating provincial funding cuts of 60 per cent over the next two years, including 40 per cent in 1996. The total amount of the cuts is expected to be about $3 million.

"We've certainly got plans to deal with that, which our board of governers dealt with yesterday," Rennie said Thursday.

"Absolutely everything we do is under review and that includes all of our attractions and services."

The board the next day released a statement saying that its budget strategy for tourism operations is still under review, and that no formal statements would be made until it conferred with the provincial Ministry of Economic Development, Trade and Tourism.

The SLPC is an agency of that ministry, and the board of governors must confer with the ministry before final budget details are settled. Rennie said that step is expected to take place at the end of this month.

Rennie acknowledged the commission is facing considerable financial challenges in the next two years. But she said it has not yet been decided whether the cuts will mean closures. Last week, a union spokesperson told CBC Radio that Fort Henry would close.

"Until we discuss more of our budget plans with the ministry, really no decisions are made. The question has been asked 'is Fort Henry closing?' We can't say yes."

The SLPC was fortunate, Rennie said, that the province gave the commission revenue retention status in 1994, meaning it was able to keep revenue and invest it, while getting a head-start in the process of becoming self-sufficient.

☐ Please see SLPC on page 2

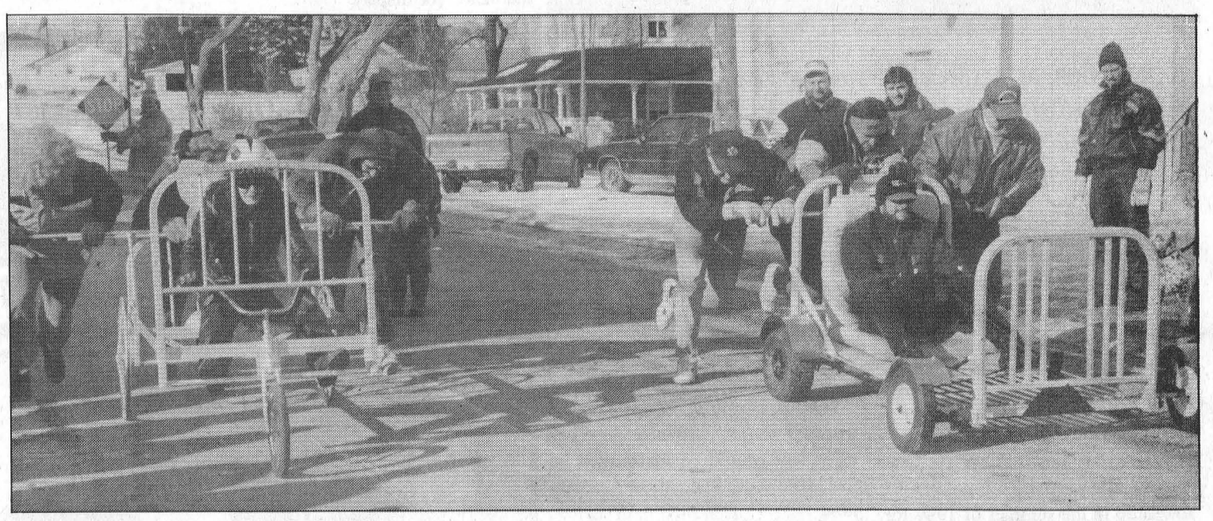



Winter weekend of fun

Residents bundled up this weekend and took on winter with carnivals in Chesterville, Morewood and Crysler. Above, a bone-chilling Sunday made Crysler's bed races an envigorating feat. And left, "defense lawyer" Betty Vanden Bosch confers with defendant Bill LeClair during the Jail & Bail at Chesterville's Snowflake Carnival Sunday. Cold weather forced the cancellation of some carnival activities and attendance was not record-setting, but those who participated enjoyed themselves, and organizers of all three carnivals are pleased.

Snowflake '96 beats the winter blues

Melissa Batchilder
Record Staff

CHESTERVILLE — Low attendance for some events didn't hamper the enthusiasm of those who attended Chesterville's Snowflake Winter Carnival over the weekend.

"Overall, it was a success," said Robin Langille, the village's recreation director and member of the carnival committee.

When events were low in numbers, enthusiasm was high, added Langille.

For Karen Thompson, Lorne Johnson and the Ye Olde Bargain Shoppe, this year's carnival will be one they remember for year's to come. Each of the three received volunteer appreciation awards for their efforts in the community during the past year.

Thompson was awarded for her commitment and dedication to the success of the Chesterville Skating Club, while Johnson was extremely active in the renovations at the Nelson LaPrade Centre.

Ye Olde Bargain Shoppe, formerly the Secondhand Shop, has been active in its role as a volunteer organization and contributor in the village for the past five years.

Although the weather forced the cancellation of the sleigh ride and snowball tournament, most other events went ahead as scheduled including the outdoor obstacle course.

"Now we have to sit down and see what was popular and what wasn't," says Langille, "then we can plan next year's carnival."

Within the next few weeks, members of the carnival committee will meet with service organizations for a wrap-up meeting. As well, the committee welcomes anyone interested in volunteering for its effort.

The teen dances were again popular this year, Langille said, along with the pancake breakfasts and the annual Jail and Bail. "All of the arena skating events were hits as well."

Although the final tally of funds raised during the Jail and Bail hasn't yet been made, Langille said the event was a hit again this year.

For the third year for the popular event, which was held Sunday at the Nelson LaPrade Centre, featured well-known Chesterville faces being charged with mock crimes.

☐ Continued on page 6

Proposal drawn for Morewood community park

Greg Hewitt
Record Staff

MOREWOOD — The dream of an attractive and useful park with a town square atmosphere lives on in Morewood.

The Morewood Greenspace Committee has drafted a proposal for a vacant lot in the middle of the hamlet that includes benches, shrubbery and cobblestone. The proposal is being showed to the community as a means of generating discussion and interest about the future of the parcel as a community park or town square.

The 125-by-75-foot rectangular lot is owned by Winchester Township, and sits at the corner of the hamlet's main intersection opposite the cenotaph. It is officially designated as greenspace, and plans for the actual future of the land are under the care of the Morewood Greenspace Committee, an informal offshoot of the Morewood Recreation Association and consisting of a handful of members.

"Some people see this as a small project for community pride which will encourage projects of a larger scale," says Morewood RA president and Greenspace member Carol Cracknell. "I see it as a beginning project."

The land was a source of minor controversy about two years ago, when it was owned by Reeve Claude Cousineau and then-councillor Jack Durant. Some members of the public questioned the pair's interests, considering the township itself was preparing to buy the parcel.

☐ Please see PROPOSAL on page 2

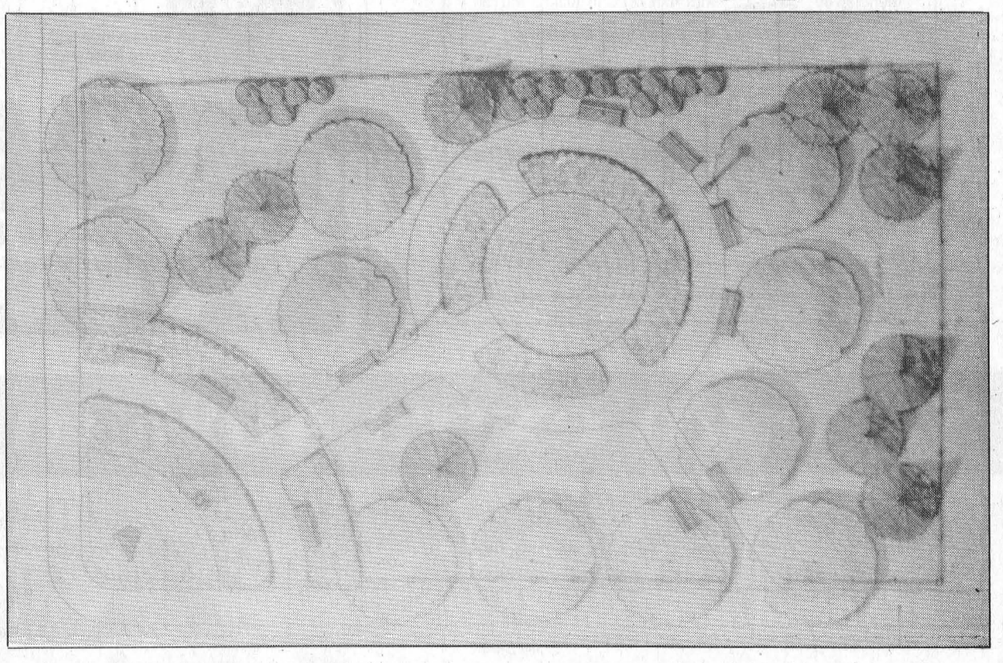

This top view of a proposed park development is on display at the Morewood RA Centre along with a side view. The Morewood Greenspace Committee wants feedback on the proposal.

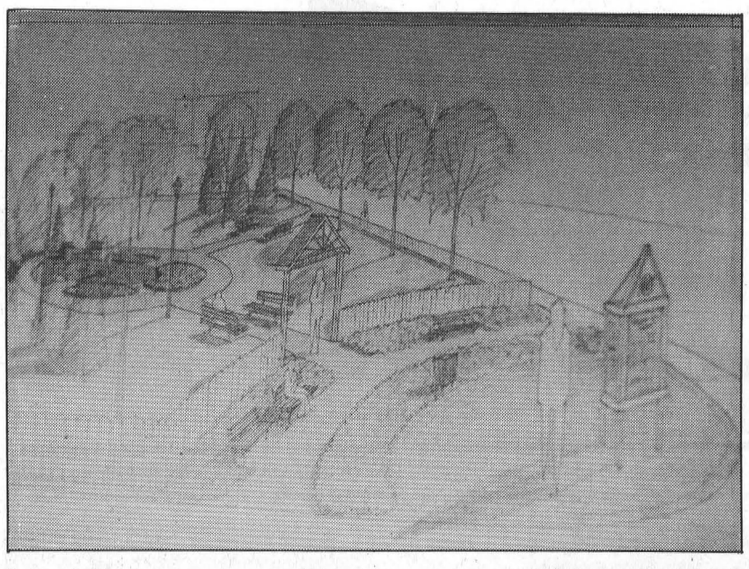

A side view of a recently-drawn proposal for Morewood's greenspace, opposite the cenotaph in the middle of the hamlet.

Proposal drawn for Morewood's field of dreams

☐ Continued from page 1

Cousineau then sold his share to Durant, and property was sold to the township in the summer of 1994 for about $35,000, including $15,500 that was raised in the community during a 10-day stretch. Both Durant and Cousineau later released documents showing they had actually lost money on the transactions.

And Cracknell today wants to remind Morewood residents the land is already in their back pocket, and fund raising efforts are for development, not for purchase.

But before the land is developed, two things have to happen: Funds have to be saved, and the current proposal, or any other proposal, has to be chosen after consultation with the community.

In the proposal, on display at the Morewood RA Centre, the land is depicted with 11 benches, grass, shrubs, cobbled walkways and a cobbled rotunda, possibly as a performance and display area and future bandshell. An information kiosk is also part of the proposal.

And Morewood's Glenn MacGregor has told the committee he will donate a huge fir tree for the park, as a perpetual Christmas tree.

The park would continue to be owned by the township after development, and would be maintained by the Morewood Recreation Association.

Greenspace Committee member Bob Thomas says no cost estimate has been put to the proposed park, and says it can be possibly developed in stages.

He encouarges people to take a look at the drawings, and let the committee know what they think.

"That is only one plan — that can be modified, or someone could come up with a better idea," Thomas says, adding community involvement is an important part of the process.

Fund raising so far has taken the form of coffee and snack sales at Morewood's Santa Claus Parade and at Cannamore Orchard's Halloween hay ride, as well as organization of last weekend's winter carnival preteen dance and the raffle which alone raised $771.

In the meantime, Greenspace members are waiting public input on the proposed park.

"Before we develop it, we'll have meetings with other community groups to decide the direction that everyone wants to go in. We don't have any plans to develop it until we have funds in place," Cracknell says.

SLPC

☐ Continued from page 1

And partnerships between the commission and other entities are another way the impact of the cuts can be dealt with, Rennie said. The commission has participated in partnerships in the past, and the concept may become enhanced this year.

Partnerships with businesses and other agencies could come in the form of financial or in-kind contributions, the operation of a special event on-site, or swapping brochures with the SLPC for display.

Gun, jewelry and money stolen

Crime Stoppers this week is asking for the public's help in solving a daytime break-and-enter at a residence on County Road 13 near Morewood.

Entry to the residence was gained January 29 after a door on the west side of the home was forced open. Once inside, thieves stole items including antique jewelry, a microwave oven and a grey 24-by-24-inch safe containing an antique money collection. Also stolen was a .38-calibre revolver.

If you have any information on this or any other crime, call Seaway Valley Crime Stoppers toll-free at 1-800-265-TIPS. If your tip leads to an arrest, you may qualify for a cash reward of up to $1,000. You do not have to reveal your identity to help police solve a crime. And remember, anonymity is guaranteed, even when a reward is collected.

BRUCE R. KERR
Insurance & Investments
456 Main St. E., Winchester Tel. 774-2456
• NO FEE RRSPs •
1 yr. 5.125% 3 yrs. 5.65% 5 yrs. 6.3%
RRSP LOANS AVAILABLE
Some minimums may apply. Rates subject to change.
LIFE • DISABILITY • GROUP INSURANCE • GICs • RRSPs
Serving the area for over 15 years



Bruce R. Kerr
Federation of Canadian Independent DEPOSIT BROKERS



Forthcoming Marriage

Black - Sommerville

Cathey Black, daughter of John and Florence Black, and Chris Sommerville, son of Thelma Sommerville and the late James Sommerville, are pleased to announce their forthcoming marriage. The wedding will take place on March 2, 1996 at St. Andrew's Presbyterian Church,Chesterville, Ontario.

EVERYDAY PHOTO SPECIAL

PHOTO SPECIAL! 2nd set of prints FREE!
COLOR PRINT FILM ONLY
SIZES 110 126 35mm Full Frame & DISC (Excluding Stretch 35)
with each roll of color print film brought in for developing!
Kodak Colorwatch System
SPECTRUM makes it Picture Perfect

- Photofinishing Everyday Low Prices -
12 Exposure - $6.99 24 Exposure - $11.99
15 Exposure - $8.99 36 Exposure - $15.99
Seaway Valley Pharmacy
Chesterville - 448-2492

Delta Ottawa
Hotel & Suites
(613) 238-6000
The Ultimate Family Weekend Getaway Contest

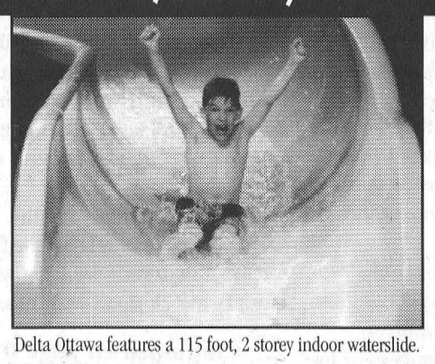

Delta Ottawa features a 115 foot, 2 storey indoor waterslide.

It's fun...it's easy...it's Delta Ottawa's
Ultimate Family Weekend Getaway Contest.
Simply fill out the attached ballot or play Morning Trivia weekday mornings on Y105 with Mark & J.C. to qualify. You can win an *Ultimate Family Weekend Getaway*.

Fill out your ballot & mail to Y105
Or Fax (613) 230-8107 Suite 1900, 112 Kent St., Ottawa K1P 6J1
The Ultimate Family Weekend Getaway Contest.
Name: _____
Address: _____
Phone: _____ Draw will take place on Y105, Friday morning, February 23.

Grand Opening
Saturday
February 10/96
Official Ribbon Cutting 2pm
SPECIALS ON ALL WEEK

GAOO palatte of the master $999. & up
Panasonic Palmcorder (Free Camera Bag incl.)
Every One Welcome
NEW! Exclusive RCA COMMERCIAL ADVANCE Eliminates most commercials during playback
Cash $50 On Select Rebate
Cash Rebates up to $50. On Selected RCA VCR's
CROSLEY & MAYTAG APPLIANCES
KAREN'S TV & APPLIANCES
(Formerly Of Carl's Radio)
984-2050 FINCH
VISA MasterCard Interac

IT'S AN RRSP. YOUR RRSP.

T.D. WILL BE HOLDING RRSP SEMINARS
designed to help people like you make the most of your contribution.
You are invited to attend these informative sessions at the T.D. Branch, Chesterville
February 12/96 6 P.M. to 7 P.M.
T.D. Daily Interest Savings RSP,
T.D. GIC RSP
February 13/96 6 P.M. to 7 P.M.
Highlights of RRSP Mutual Funds,
Self Directed Plans,
For Attendance Confirmation
Please Telephone 448-2316
Claire Foley or Elizabeth Bowes
THE TORONTO-DOMINION BANK
9 Queen St. E. & Main St.
P.O. Box 520
CHESTERVILLE, ONTARIO K0C 1H0

WE'RE HERE TO HELP MAKE IT EASIER
TD BANK

Save an extra 40% in taxes on your RRSP

Here's an example of the savings

Investment in Venture Fund	$5,000
Tax Savings – RRSP tax deduction (at 50% tax rate)	-2,500
Federal Tax Credit (20%)	-1,000
Provincial Tax Credit (20%)	-1,000
Your Net Cost	$500
Your total tax Savings	*$4,500*

1. Gross income less income tax deductions allowed by law in Ontario.
2. Reduction in income as a result of reduced taxable income after RRSP deduction – calculated at 50% marginal tax rate. (Based on 1995 Ontario tax rates) RRSP deduction available on any RRSP eligible investment. Note: income tax is payable on amounts withdrawn from RRSPs.

TRIAX GROWTH FUND INC.
Managed by: Altamira
RRSP loans available at Prime

KNOWLEDGE *is* POWER
For more information call (613) 938-5646 or 1-800-526-0473
NESBITT BURNS
Member of the Bank of Montreal Groupe of Companies

Important information about Triax Growth Fund Inc. is contained in its prospectus. Obtain a copy from a dealer duly qualified and licensed to distribute these securities and read it carefully before investing. Share value and investment return will fluctuate.

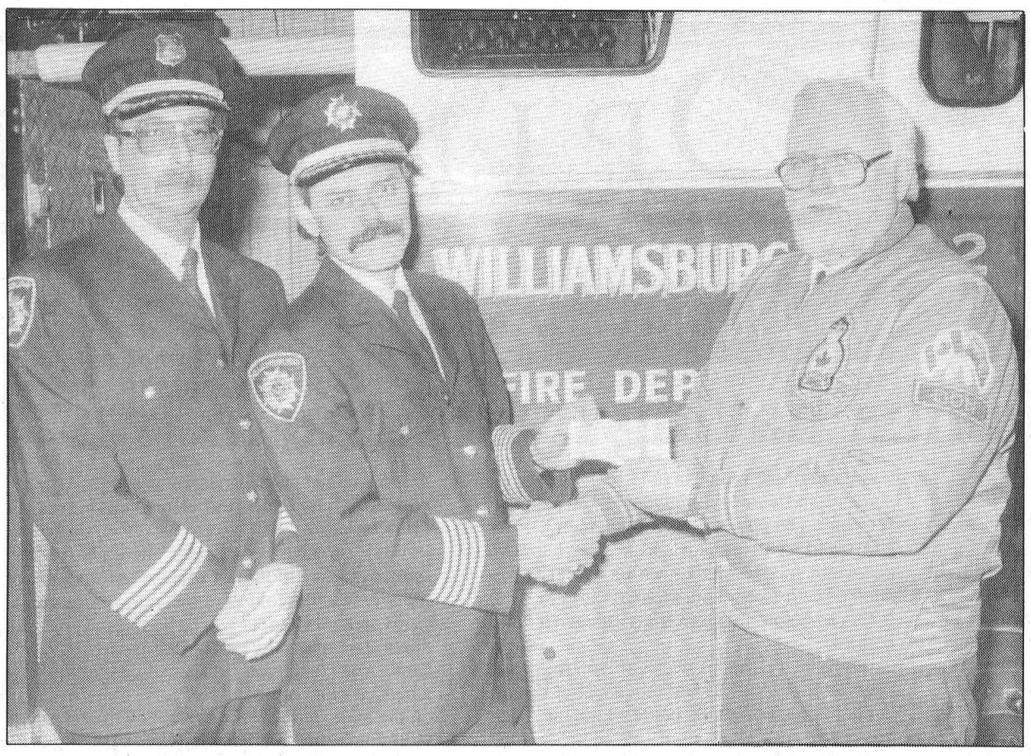

Bouck's Hill Legion donation

President Don Thompson presented Williamsburg Township Volunteer Fire Department chief Doug Disheau (centre) and deputy-chief Gary Barkley with a $650 cheque from Bouck's Hill Branch 538, Royal Canadian Legion, a. the township fire hall last Tuesday night. The money will be combined with a $200 donation from Rohm and Haas to purchase a Stihl multi-purpose construction saw. The saw, with a diamond-edged circular blade, will be used to gain access to burning buildings. It is powerful enough to cu. through steel and concrete blocks.

Village awaits Official Plan approval

Greg Hewitt
Record Staff

CHESTERVILLE — Chesterville's proposed Official Plan is going back to the Ministry of Municipal Affairs and Housing in hopes that final approval will finally be granted.

The setting of an Ontario Municipal Board hearing date in the Van Kessel zoning dispute, which includes an appeal of a section of the proposed Official Plan, is hinged on the document's final approval.

The village's Official Plan document, a guideline for planning and development in the village, was drafted this summer and handed to the MMAH, which circulated it to other ministries and agencies for their comments.

It was returned to the village recently, with recommendations on a number of generally minor points.

Chesterville's planning consultant, Glenn Tunnock, told council January 24 he recommends the village accept the ministry's comments in most cases. He did however, a recommend a section on aggregate resources, or gravel pits, be omitted from the Official Plan because it no longers applies to the village.

Council voted to adopt Tunnock's report, and requested the Ministry of Municipal Affairs and Housing expedite the plan's approval given the OMB appeal.

Chesterville resident Harold Edwards, who leads a group of residents opposed to a proposed two-storey apartment complex on a vacant parcel of land in the village, appealed a section of the Official Plan to the Ontario Municipal Board in July. The section under appeal was modified by council to reflect a higher percentage of high- density dwellings in the village. The modification was made to facilitate developer Peter Van Kessel's apartment proposal.

Edwards also appealed a section of the village's proposed zoning bylaw which redesignated part of the vacant land as high-density.

The Official Plan must be approved by the MMAH before the matter can be referred to the Ontario Municipal and a hearing date set. All parties must be given 35 to 45 days notice of a hearing.

An informal mediation session between the Edwards, the village and Van Kessel in December yielded no solution, and the mediator was to recommend to the OMB that two days be set aside for a hearing.

Fire cause still being sought

Melissa Batchilder
Record Staff

DUNBAR — The cause of a fire that destroyed part of a Dunbar home Saturday has yet to be determined.

The Chesterville Fire Department responded to a call at 5 p.m. Saturday at the home of Mark and Vicky Shea on the McMillan Road. Smoke had been seen billowing from beneath the eaves by the owners who alerted the department.

"It's not completely burned," said Fire Chief Ross Casselman, "Just a small portion of it." The Sheas are still living there, he said, although he didn't expect they stayed there the night of the fire.

More than $20,000 in damages have been estimated, said Casselman, who along with 14 other volunteer firefighters worked on extinguishing flames for almost five hours.

"We had difficulty locating the flames," he said, due to the heavy smoke.

Apparently, the fire began in a second-floor closure above the stairs and firefighters were unable to determine any cause. "We just weren't able identify what actually caused the fire. It could have been a bird or squirrel got in there with something."

The Chesterville department responded to the incident with three trucks and a water truck from the Winchester Fire Department also.

No one was injured in the incident as both residents left the structure immediately upon realizing there was a fire.

Since Christmas day, fires have claimed six homes in the area. While this is one of lesser damage, it is also the ninth fire to be battled. One fire claimed the life of a Mountain Township man while six of the fires left entire families homeless.

Correction

A story in last week's Precious Beginnings wedding supplement in the Record contained an error. The decorations at Angie Jackson's wedding were provided by Bridals by Al-Mor and Marion's Flowers. The Record apologizes for the error.



Lordy! Lordy!
Can it be?
Is this John Deere
man really forty?
Happy Birthday D.F.
Love M, S, & K

PAT'S MASSAGE
A gift certificate for your Sweetheart on Valentine's Day
Call
448-9057

Cruise Value on the
MTS. TRITON
One Week Feb. 17 Sailing!
$999. per person
CATEGORY 3 Cabin!! (Reg: $1,579. per person)
$899. per person
CATEGORY 10 Cabin!! (Reg: $1,099. per person)
Air From Ottawa, Taxes Extra. Some Restrictions Apply, Subject to Availability!
Ports of call incl. Barbados, Grenada, Trinidad, Caracas, Bonaire, Curacao, Aruba & Santo Domingo
For Information call:
THOM TRAVEL
448-3714
Reg. #2430849

Pamper her this Valentine's Day
VALENTINE'S DAY MARKDOWN
ZOOM & SHOOT FREEDOM
MINOLTA
FREEDOM
Zoom 70 EX DATE
■ Quartz data back imprints the date or time right onto each photo, when desired. ■ High-quality 35mm-70mm quad-element power zoom lens. ■ High-power autofocusing for improved accuracy with moving subjects. ■ Built-in automatic zoom flash with red-eye reduction and nighttime flash portrait modes. ■ Automatic action-freezing high shutter speeds to 1/800 sec.
GREAT VALUE
$270.00
Wayne LaPrade Photography
Today's beautiful moments are tomorrow's memories
Chesterville - 448-2852

Claude's
MFG. & UPHOLSTERING REG'D
With the help of our suppliers we are offering from now until the end of February 1996 a
25% discount on all Fabrics & Vinyls.
For Free Estimates
call 1-800-331-1531
or locally at
448-2233
Morewood, Ont.

Cupid's Arrows Are Flying!
THE BROOKSLYN
It's a Sweetheart of a Sale!
Purchase any Ring In-Stock at
30% off
All other Regular priced purchases draw your discount of
10% to 50% off
This sale is one week only ending Valentine's Day
Swarovski Crystal - Watches - earrings - Bracelets - Chains
20 King Street
Chesterville - 448-2804

Happy Valentine's Day
February 14th
Coca-Cola
Give a Cool Valentine.
Valentine's Day is Wednesday, February 14.
Treat your Valentine to fresh flowers, a Coca-Cola® brand soda glass and the famous Coca-Cola® brand Polar Bear. After the holiday, the glass is ready to hold a cold "Coca-Cola" and the bear is ready for hugs. To send this cool bouquet, call or visit our shop.
$57.50 as shown
Priced from $49.95
Marketed by Teleflora
Send the FTD® Celebration of Love™ Bouquet
Priced from $39.95
Send the FTD® Beary Happy Valentine™ Bouquet
Priced from $39.95
From Your Heart...
For Valentine's Day, February 14
Send the FTD® Romance™ Bouquet
The perfect expression of your love!
Priced from $54.95
FTD The language of the heart™
Add a BALLOON to your Valentine's Gift
make your VALENTINE feel special
Long Stem & Sweetheart Roses say it all!
Limited Supply - Order Early!
Quality and Service Always Guaranteed!
DURANT'S FLOWERS
507 St. Lawrence St. WINCHESTER 774-3825
1-800-263-5459 Fax (613) 448-1213
173 Queen St. CHESTERVILLE 448-2354

Cupid's Creations
Treat your Valentine to one of our sumptuous dinners!
Valentine's Day, February 14
1. Striploin Steak
2. Sole Almondine
3. Chicken Kiev
4. Oriental Chicken with sweet and sour stir fry and vegetable fried rice.

All of the above include soup or juice or salad, coffee or tea and one of our famous desserts.
1, 2 and 3 also have choice of potatoes or rice pilaf, vegetables or coleslaw..
All dinners served from 5pm to 8pm. A flower for your valentine and live organ music will set the mood for a romantic dinner. Reserve Now
$14.95 *per person plus taxes*
Heritage Cafe CHESTERVILLE
14 King Street Chesterville 448-1737

EDITORIAL & OPINION

CCNA VERIFIED CIRCULATION PAID

The Chesterville Record
FOUNDED IN 1894

Robin Morris, Publisher
Greg Hewitt, Editor
Donna Rushford, Advertising Manager
Brenda Oosterman, Sales Representative
Sandra Dillich, Sports Editor

Advertising Rates on Request
P.O. Box 368, Chesterville, Ont. K0C 1H0
chesterville_record@ocna.org
Telephone: (613)448-2321 - Fax 448-3260

Published by Etcetera Publications (Chesterville) Inc.
Publications Mail Registration No. 0242

All layouts and composition of advertisements produced by employees of the publishers of the Chesterville Record are protected by copyright vested in the publishers of the Chesterville Record.

Editorial

Park is possible

It's probably the dream of many rural communities to have a special place set aside as park space; a landscaped centrepiece that is both attractive and functional. A place for events, a place to meet on a summer day, a quiet place to relax and enjoy the surroundings.

In Morewood, the dream is quite possible, because all the ingredients are there. The land is already set aside for such a development, the interest is there, and most importantly, there's a group of people — the Morewood Greenspace Committee — who are dedicated to the cause and are working on behalf of the community.

Like in other communities where ideas for projects have been tossed around, there's a considerable amount of planning and work that has to come before the shovel hits the ground. Indeed, talk of a park for Morewood's main intersection has been going on for a couple of years.

And in this day and age, it shouldn't be so surprising that a community project has to be funded primarily by the community itself. Every agency and department of every level of government is facing substantial cutbacks.

But to have to fund this project through the community isn't such a bad thing. To build the park after a successful fund raising drive would surely create a sense of community pride about the park that could be gained in no other way.

All Morewood residents should be encouraged to stop by the Morewood RA Centre and take a peek at the two color impressions of what's possible for the land. One of the poster-sized drawings is a top view, the other a side view.

Part of the drawings' purpose is to stimulate thought about the project, to put a face on it, so to speak, to show what's possible.

Raising community interest about the project is crucial to its eventual fruition. And as one Greenspacer said, the proposal is just one idea — the committee is open to other ideas about how to develop the land as an attractive and useful centrepiece for Morewood.

If the park is something that will be used by the whole community, it makes sense that it's something that should have the input, both verbal and financial, of as many people in the community as possible.

Take a look at the plans, and let the Greenspace Committee know what you think.

Off The Record

Fast food joints: having it all done to you

By Robin Morris
Consumer Editor

You know how when sometimes you're driving in your car and a fragment of a tune gets lodged in the back of your brain and it won't stop going around and around and you spend the whole day trying to remember its name and every once in a while, like throwing a wet towel onto the hook on the back of the bathroom door, it catches for just a nanosecond before slipping onto the floor and you're still trying to name that tune?

And you start humming it in the hope that your medulla oblongatae, the lowermost portion of your brain, just at the top of the spinal cord and the section that looks after certain involuntary functions like breathing and remembering half of advertising jingles, will pass it along to a more developed part of the thought process. Like when a song comes on Jeopardy and you know the name, you just know it, it's on the tip of your tongue, and then the geeky guy, the one with the Coke-bottle glasses who looks as if he wouldn't know *Surf City* from the *Smurf Theme* blurts it out and gets to Final Jeopardy where he proceeds to rhyme off every German philosopher of the past 500 years and gets the round-the-world cruise? And he does it a split second before you shout out, "It's *Rag Time Cowboy Joe* by the Chipmunks!"

Don't you hate it when that happens? Just really, really hate it? It hit me on a recent trip to Toronto. A snippet of a tune lodged itself at the base of the brain stem and proceeded to drive me crazy. "Ta ta-ta-ta, ta ta ta ta ta ta." Over and over and over again. At first it was an exercise. Hum it long enough and the name will surely pop up. Hum it longer and you sound like a Buddhist monk. Hum it longer and you sound like the kind of guy who wears three overcoats in July and rummages through recycling bins in the By Ward Market.

Just a tad obsessive.

Anyway, it lasted from about Gananoque to just the other side of Trenton when it hit me like a bolt out of the blue, "ta ta-ta-ta, ta ta ta ta ta ta" suddenly became "At McDonald's, we do it all for you". The power of advertising, eh? Burrowed away into a recess just a synapse above the subconscious, waiting, like the smallpox virus, for a momentary drop in defences before rising in full virulence to take control.

Fortunately, the service centre on the 401 at Trenton is a Wendy's and the one after that is a Burger King, so Ronald couldn't get his meat hooks into me at least until I hit Metro.

But that brief encounter with my id got me to thinking just what was that "all" that McDonald's does for me.

I took the young lads and their cousins to a Chez Ronald in Napanee a few weeks back and my memory of the experience was that McDonald's did bugger all for me.

Think about it.

First of all you have to stand in line to give your order to a teenager who promptly turns around and slam dances with the rest of the adolescents behind the counter, all the while shouting to the kitchen staff, none of whom is listening, being too busy yelling to the front-liners at the cash registers. If they could just ratchet the frenzy down a coule of notches, I'm sure they'd all be more efficient. And your waiting time - and the decibelic level - would be severely reduced.

After close to a 10-minute wait for our food, I turned to survey the rest of the counter and counted 22 would-be patrons standing in line at the two cashes – never mind the three that were closed. Why would they open all the registers, just because it the was the noon hour? Were they doing it all to us? Hamburg or humbug?

And think about this: you get your food served on a plastic tray and carry it to our seat yourself. And you have to pay before you are allowed to take away your hamburger wrapped in a piece of paper, a boxboard container of chips (They're chips, not fries. Do you go to a fish and fries shop? Do you go to a fries wagon? They're chips. A concept as Canadian as a hockey puck without a comet tail.) and your fountain soft drink.

And you have to pay cash. There's no such thing as plastic money at McDee's. It's cash money. And it's folding money, too. A burger, chips and a drink sets you back about five bucks, about the same as at Heritage Howard's or Louis'. But there you get waited on, get to sit on a padded seat, you get a real fork, there's vinegar on the table, and there's somebody to pick up after you. Sure, you have to leave a tip, but if it's the Friday between pay weeks you can always haul out the plastic and let your pals at Visa carry you for a few weeks. Try explaining that concept to the Hamburglar.

And that's another knock against fast food joints, Casa Renaldo among them. Those molded plastic seats that seem designed to numb your sciatic nerve. I read once that they were purposely designed to limit your stay to not much over 20 minutes. Any longer and your hip bone punches a hole through your buttock.

And more and more fast food restaurants (or stores as they are annoyingly referred to) have adopted no smoking policies.

Now I ask you, is this done in the interest of the health of their patrons or in the knowledge that a smoker, as soon as he has bolted down his McVittles, will reach for his pack of butts and if he can't satisfy his craving inside, he'll dash for the door - but not before he's bused his own table, thus cutting back on the need for a larger staff - and open up his table to another plastic tray-wielding patron?

You be the judge.

So Gentle Reader, let's take a look at Ronald's pledge about doing it all for you: you wait in line to give your order, you pay for your food often before you get it, you carry it to your seat, you clean off your own table, and then you get the hell out - all in under 20 minutes.

I think, GR, that after all that, you and I deserve a break today.

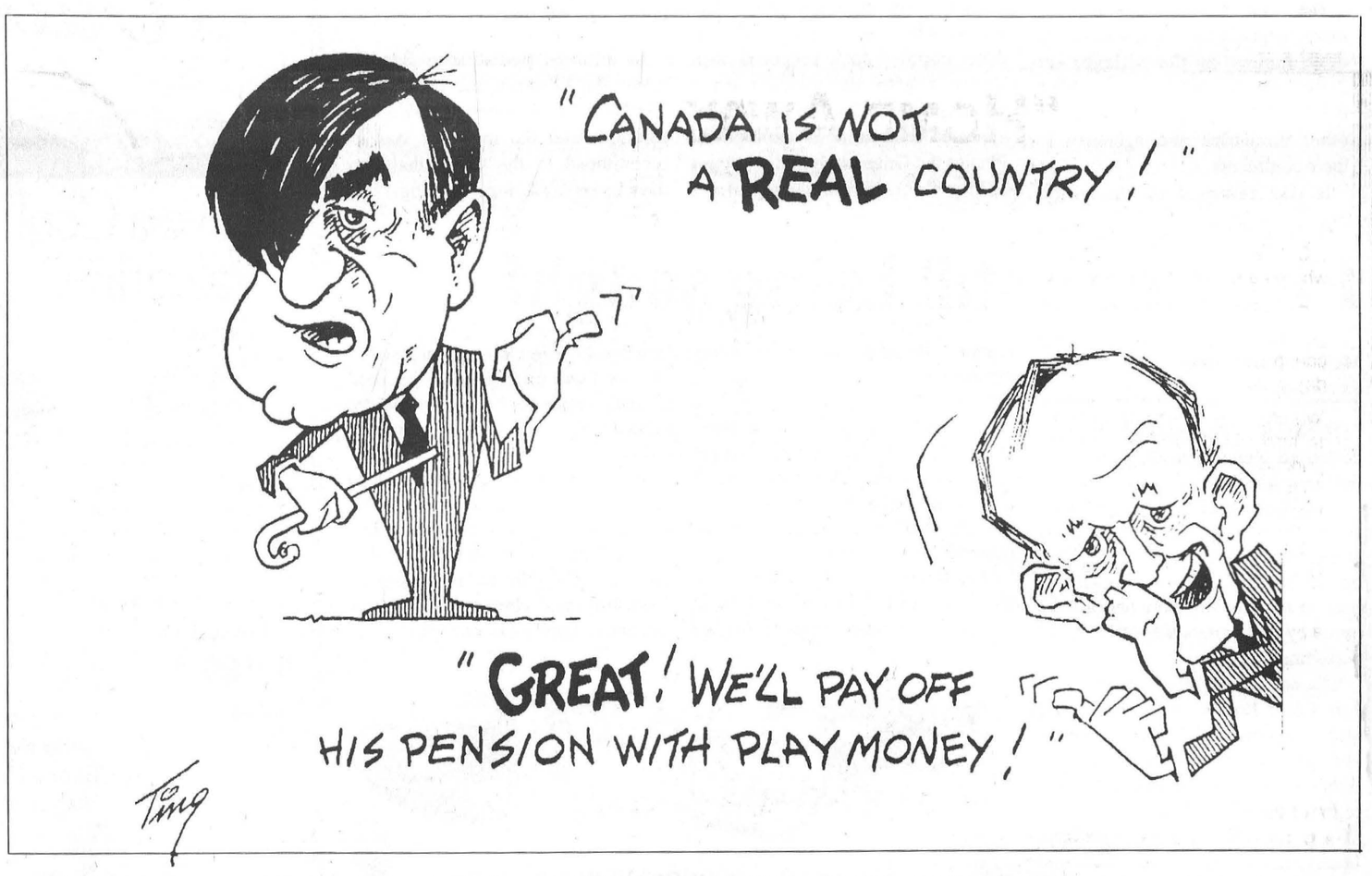

THE FARMER'S WIFES

By Wyn Thompson

Ever have the winter blahs? I rarely do, although I must admit I was pleased to see the January thaw follow hard on the heels of the January deep freeze.

Cat was bored, not having laid out several projects, with which to occupy himself. He wanted in; he wanted out; he didn't know what he wanted.

Finally, in desperation, on one of our trips to town between storms, I said to the Farmer, "Go to the feed store and see if they have catnip for sale. Cat's mouse is empty of the stuff and if I refill it that may occupy him for a while."

The look I got was fit for neither animal nor human. However, he went and came home with a little jar of catnip. I was ever so impressed with the shirred cover on the jar. It was a circle of print on which was embossed a golden cat playing in the flowers.

"Isn't this artistic," I said. Just look at the lid.

"A lot of foolishness," was the reply. "I paid an arm and a leg for that bit of a weed that we have growing in abundance all over the farm ditches."

"Well, I know," I hedged, "but I didn't dry and crumble enough to keep Cat going until spring. How was I to know it was going to be such a long winter?"

I cut a hole in Mouse's stomach, worthy of any surgeon's skill, stuffed it with dried catnip, stitched it up again, and threw it in the general direction of Cat.

He went wild, he grabbed it, licked it, threw it in the air, caught it, then did it all over again. This went on for hours. "It'll be worth it," I said, "he won't be tromping all over us tonight. He'll settle down and sleep."

"He'd better," was the emphatic reply I received from the depths of the newspaper.

"Oh, think of it this way," I continued, "we're in good company, for whether cats were snoozing on the parlor settees or batting silk tassels with bored paws, cats were honored citizens of many a 19th century home."

It was no less a personage than Queen Victoria who initiated the feline renaissance of a century ago. She invited the little creatures into the palace and doted on them as though they were members of the family.

In fact, she so popularized toms and tabbies that by the end of her reign, some of her subjects were paying tidy sums to have their cats immortalized on canvas and hung in their parlor.

They appeared on post cards, matchboxes, calendars, fans, porcelain, and so on. Literature was a favorite romping ground for them. I remember well the "Owl and the Pussycat," being read to my sister and I.

My sister loved cats and someone taught her a silly little rhyme that went like this, if I can remember it correctly. "There are Tabbies and Tortoiseshell, Black cats and white,

All happy and purring from morning till night,

And though they do mischief sometimes, which is wrong,

They're so pretty, you cannot be cross with them long."

"Point taken," came from the depths of the newspapers.

Did everyone get a Magic Bag for Christmas? Did anyone get a Magic Bag for Christmas? Well, I did, and I can wax eloquent on the virtues of this long, skinny bag stuffed full of oats which is to be heated to a tolerable temperature in the microwave and then applied to the spot that aches worst.

At the moment, it's my neck. But, since I had the flu a couple of weeks ago, the application of same varies from the top of my head to the tip of my toes, stopping momentarily on my two aching thumbs which I believe have recently become arthritic, or something.

My 92-year old mother says, "Oh folderol," which I gather means, "Stop complaining, don't be so foolish, who gets arthritis at your age...now, if it were at my age."

Perhaps she has a point.

I get bored. Not often, and I try to keep something on hand to relieve the boredom. I only get bored when I get sick of people, not interested in the conversation going on about me, or stuck somewhere I don't want to be. Then, I get bored. A bit like Cat.

However, I know if you garden, you never get bored. Once you admit that you are on the cusp of boredom, you think about sowing a few seeds. This takes up a lot of space in the head.

You have to be careful not to slip into this state while ruminating with an old friend. An old chum begins chatting, and then you find your mind adrift with the color combinations of her head scarf. How lovely those color combinations would be in the garden. Threads of the conversation unravel.

I can just hear her, "Poor thing, she's losing it...she mumbled something about spinning a new border design in her head." Ah well!

So, I bought a Herb Starter Kit...chives, basil, thyme, parsley...and stored it on a shelf in the furnace room...my insurance policy against boredom.

For, through January, wasn't I stencilling everything that moved. Then came February...a dull day with a slight drizzle of rain in the morning, then came rain and wind. Time to start my herb garden.

Why, I could have year round garden of fresh seasoning and garnishes. I could plant them later out in the garden. So simple, just add soil and water.

I opened the kit...seeds but no soil. Well, how in all that's holy can one plant with no soil.

"I'm sure I brought a full pail of soil into the garage for you in the fall," said the Farmer.

"I used it all," I whined. I quietly slipped and slided up to the market garden near us and purchased sterilized soil. "Paid an arm and a leg for it, too."

"Remember to bring in more next year," was all the sympathy I got.

I planted, I seeded, I covered. It was great. What a good idea! I set the artistic little pots into a pan in the bow window, made a cup of tea and sat down to pat myself on the back, a difficult thing to do at any time.

"Is this cat supposed to be digging the soil out of these pots..." yanked me to my feet...



St. Mary's School principal Tannis Girard looks on as local teachers gain insight into farming. The teachers participated in a recent workshop, presented by Dundas Agri-Food Education, that focused on the importance of integrating agriculture and food in the classroom.

Farming in schools: Teachers take heed in agriculture

Melissa Batchilder
Record Staff

CHESTERVILLE — Food, farming and fun is what it's all about.

Some students in Dundas County will know a bit more about all of these after Agri-Food Education Inc. reaches them.

As a part of the provincial Agri-Food Education program, Dundas Agri-Food Education co-ordinator Judith Lacey organized and presented a workshop at St. Mary's School in Chesterville Jan. 30 for local teachers.

"The presentation focused on the development of knowledge, skills and values of the agriculture industry in Ontario," said Lacey, along with enhancing the understanding of the processes that move and transform farm products into food on the table.

Ontario Agri-Food Education Inc. is an independent, non-profit group that works to provide teachers and schools with the information and expertise needed to teach students about the world of modern agriculture; through the "Agriculture in the Classroom" program.

Lacey says the program aims at reaching all students in the province from kindergarten to secondary school graduation, "with a message that reflects current practices in our agriculture and food industries."

To accomplish this feat, seminars, workshops and conferences for educators and industry stakeholders are organized along with the development of learning materials for use in schools.

Although teachers were the focus of last week's workshop, says Lacey, anyone working in agriculture or the food industry can benefit from supporting Ontario Agri-Food Education.

However, "educating students about agriculture and food is the key to cultivating an understanding and a co-operative relationship among those who produce and those who consume," said Lacey.

At the recent workshop, teachers were familiarized with machinery and other farm-related equipment in hopes of allowing them to absorb the message OAFE is relaying.

As well, educational consultant Nicole Thibault addressed teachers on implementing the value of the Common Curriculum.

Secondhand store undergoes name change for bright future

Melissa Batchilder
Record Staff

CHESTERVILLE — The name has changed, but the bargains remain the same.

Chesterville's community volunteer service award winner has changed its name to Ye Olde Bargain Shoppe, but its prices are still the lowest in town.

Located in the basement of the Anglican Church on Queen Street, the former Secondhand Shop has undergone a name change to prevent confusion with other shops in the area.

Although the name change had been under consideration for a year, says volunteer Marilyn Johnson, "we waited for the right time to change it."

However, it still features "varied selection of good quality clothing," says Johnson, "at great prices." Clothes and household items vary in price from 10 cents to $5. Jeans are $2, dresses are $1, shoes are 50 cents, men's suits are $4, baby clothes are 50 cents and pants are $1.

It's hard to believe, adds Johnson, that with such low prices, the shop has been able to donate more than $25,000 back into the community in the last five years. "It's beneficial to both the community and the individual."

Some of those recipients include Winchester and District Memorial Hospital, Dundas County Hospice, Naomi's Family Resource Centre, the North Dundas Food Bank, North Dundas District High School and Maple Ridge Senior Public School libraries, Happy Face Nursery School and the Children's Hospital of Eastern Ontario. Donations of clothing have also been made to families who were the victims of fire.

The shop is staffed by volunteers from the community, "who put in many hours sorting the donations of clothing and small appliances," says Johnson. No one is paid in monetary terms. However, "all receive gratification from doing what they can to help others."

As coordinators, Marg Dunbar and Angie Beattie keep the shop organized through scheduling and operation of finances.

Although the shop is located in the Anglican Church, it is non-denominational. "The volunteers represent a cross-section of all denominations in the community."

All items collected at the shop are not necessarily sold there. A truck from the Salvation Army in Ottawa comes once a month to pick up the overflow, as the community is extremely generous in its donations, says Johnson. "We really appreciate this and thank the community for its offerings." Absolutely nothing goes to the landfill site.

With several "secondhand" businesses in the area, volunteers of Ye Olde Bargain Shoppe felt it was necessary to distinguish between their operation and others. For example, there is no association with B&B Secondhand Shop on King Street in Chesterville.

Ye Olde Bargain Shoppe is open Thursdays from 1 p.m. until 3 p.m. and from 7 p.m. until 8:30 p.m.

"HOME AWAY FROM HOME"



Crysler Residence is the friendly residential care home where caring and well-being are our priorities.

Established since 1980, our full line of services are geared towards today's active seniors. Our warm and caring staff caters to our clients every need 24 hours a day, 7 days a week.

We offer such services as home cooked meals, snacks, social activities (bowling, gardening, bingo ...), laundry, housekeeping, free transportation, supervised medications, religious services, cable T.V., free parking, V.O.N., physician's visitations, hairstylist, trial period, vacation convalescent and permanent stay. To furnish our spacious private or semi-private rooms, each client has the option of replacing the supplied furniture with their own. A private telephone may also be hooked up in each room.

Sitting on a 5 acre lot, the Crysler Residence is conveniently located within walking distance of the Bank, Post Office, local stores and the Church.

Crysler Residence, "the home away from home" where people really care about your welfare. Take advantage of our services and lead a fully independent lifestyle!

Feel free to call us for a no obligation consultation or come visit us anytime! We will proudly give you a tour of our facility.

CRYSLER RESIDENCE
5 Concession Street East
Crysler - 987-5562
Owners
Alain Forgues - 443-5815 Denis Forgues - 443-2947

Appearing This Weekend
SHADOW & LACE
Friday & Saturday
February 9th & 10th
Don't forget to sign up for the
EUCHRE TOURNAMENT, February 17/96
The FAUCET
Sports Bar - Country & Western Music
Water St., Chesterville • 448-4083



Cupid's Arrows are Flying
and you're bound to fall in love with our low New and Used Vehicle Prices.
Stop by for the price - Stay for the service



72 Ford F60 Moving Van 5/spd, pb ..... $3995.
76 Artic Cat Lynx Snowmobile ..... $975.
85 Ford F150 XLT p/up, auto, ps, pb, stereo ..... $3995.
85 Chev Celebrity 4/d, auto, ps, pb, stereo ..... $1989.
85 Honda Fourtrax 4 Wheeler ..... $2850.
85 Pontiac Fiero 2/d, s/roof, stereo cass ..... $2995.
85 Ford Crown Vic 4/d, V8, auto, ps, pb, air ..... $2995.
86 Olds 98 Regency Roy Brm, fully loaded ..... $4995.
87 Buick Riviera 2/d, V6, absolutely fully loaded ..... $5995.
87 Ford F150 p/up, auto, ps, pb, stereo ..... $5995.
87 Chev Taho Blazer 2/d, 4x4, fully loaded ..... $5995.
88 Toyota Tercel 4/d, auto, ps, pb, stereo cass ..... $3995.
88 Buick Skylark 4/d, air, auto, stereo cass ..... $3995.
88 Lada Samara 3/d, 5/spd, stereo, pb ..... $2995.
88 Chev Celebrity 4/d, V6, auto, ps, pb, stereo ..... $4995.
88 Olds Cutlass 2/d, air, auto, ps, pb, stereO ..... $4995.
88 Plymouth Caravelle 4/d, fully loaded ..... $3999.
88 Olds Cutlass 4/d, Ciera, fully loaded ..... $4995.
88 Dodge Aries LE st/wagon, auto, ps, pb, radio ..... $3995.
89 Pontiac 6000LE 4/d, auto, air, ps, pb, tilt, stereo ..... $5350.
89 Pontiac Bonneville 4/d LE, air, tilt, cruise, stereo ..... $7580.
89 Olds Delta 88 4/d, r/brm, fully loaded ..... $5995.
89 Springbok 12' boat 9.9 Johnson fishing boat ..... $2490.
89 Ford Tempo 4/d, auto, air, stereo cass ..... $4599.
89 Ford F150 p/up Ext cab, auto, air, tilt, cruise ..... $9698.
89 Chev Corsica 4/d, auto, ps, pb, stereo ..... $5995.
89 Ford Mustang LX 2/d, hatch, fully loaded ..... $3995.
89 Plymouth Voyager SE 7/pass, Van, air, auto ..... $5995.
90 Lada Cossack 4x4 2/d, 5/spd, stereo, mags ..... $4298.
90 Suzuki Samurai 4x4, 5/spd, stereo, pd, rag top ..... $4995.
90 Pontiac Grand AM 4/d LE, auto, ps, pb, stereo ..... $6995.
90 Chev Euro Lumina 2/d, fully loaded ..... $7995.
90 Suzuki Swift 4/d, 5/spd, ps, pb, stereo ..... $4695.
91 Mazda B2200 p/up, 5/spd, pb, radio ..... $5995.
91 Hyundai S coupe LS 2/d, auto, pw, pl, tilt, stereo ..... $6995.
92 Chev Lumina 4/d, air, pl, cruise, tilt, cass ..... $8995.
92 GEO Storm 2/d, auto, ps, pb, stereo cass ..... $7995.
92 Ford Ranger LWB p/up V6, auto, ps, pb, stereo ..... $8999.
93 Lada Cossack 2/d, 4x4, s/roof, mags r/bds ..... $5995.
94 Suzuki LT-165 4 Wheeler 5/spd, reverse 2x4 ..... $3200.
94 Homemade Trailer ..... $450.

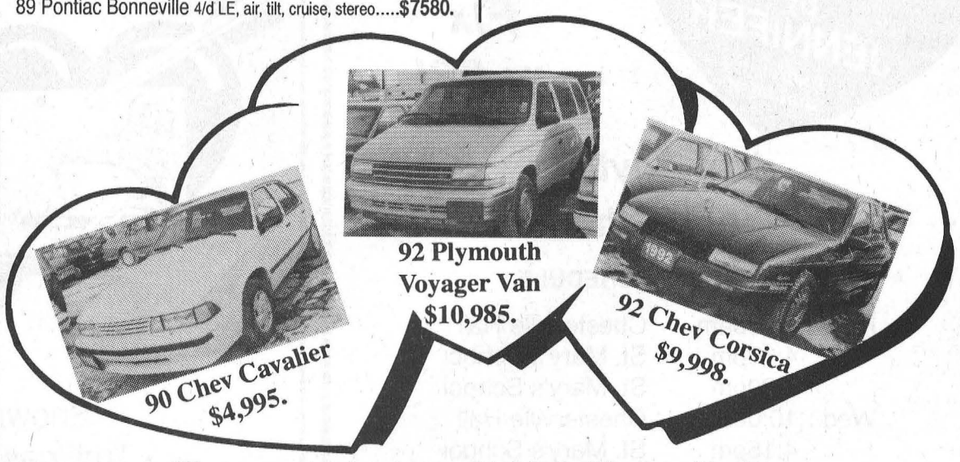

Finance or Lease a Vehicle Today From
CAR-O-LINE AUTOS
"Your Area Sales & Leasing Headquarters"
613-448-2488
26 Queen St. E.
Chesterville

Snowflake Carnival gets warm reception despite frosty weather

Planning for 97 event soon under way

☐ Continued from page 1

Defence lawyer Betty VandenBosch and prosecutor Colin Abbott were quick with their arguments while the accused waited behind bars. Laughter often erupted during the antics of the accused, the judge, the jury and the lawyers. Throughout the afternoon, more than 70 people participated in and watched the event.

Langille also commended the "many groups and individuals" who participated in the planning and and organization of the carnival for their efforts "which are greatly appreciated."

A few carnival-goers even came away a bit wealthier. Dale Myers was the winner of the 50-50 draw while the owners of button numbers 181, 334 and 326 have yet to claim their prizes. To do so, contact a carnival committee member.

All funds raised during the carnival will go towards the erection of new signs at the entrances to the village.

Hopefully, said Langille, the signs will be purchased and erected this year. "It all depends on how much money we have." The proposed design for the signs was on display at the arena events this week-end.

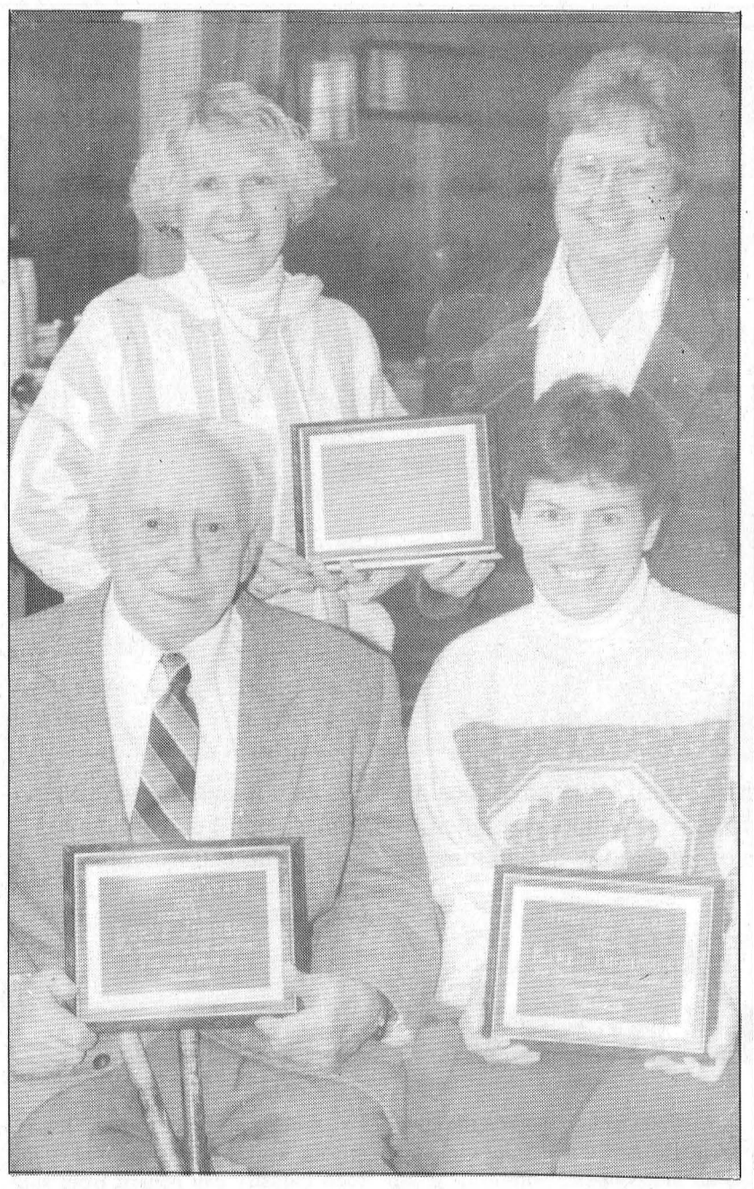

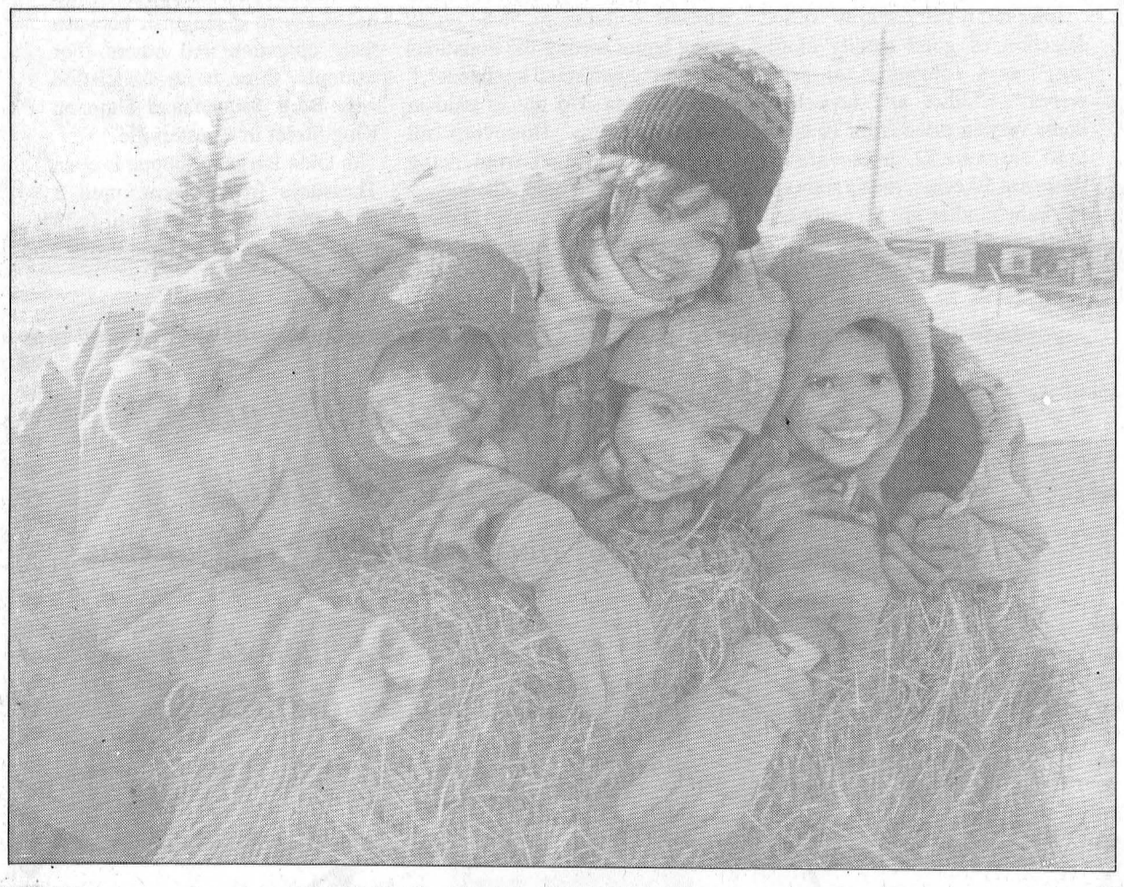

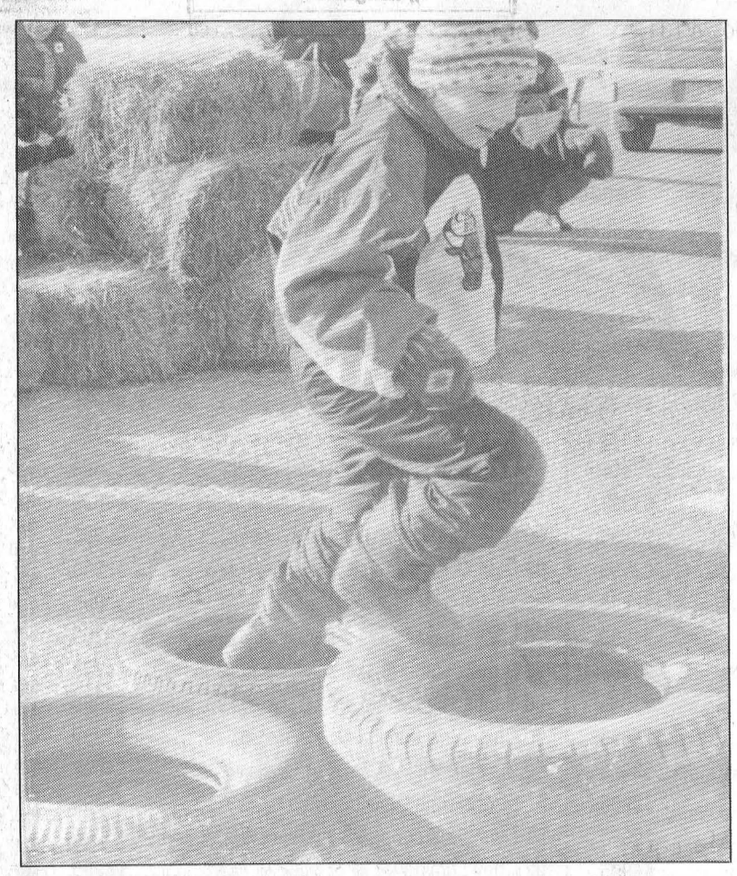



Frolic and fun

There were winter carnival activities for children of all ages over the weekend. Clockwise from top left; Dawn Todd, Brittany Moriarity, Emma Auger and Jacqueline Foster took a minute out to pose at the obstacle course; Marg Dunbar and Angie Beattie receive volunteer award on behalf of Ye Olde Bargain Shoppe while Lorne Johnson and Karen Thompson receive individual volunteer awards; Johanna Lemieux and Jacqueline Foster serve breakfast to Ruth Szini; dozens enjoyed the obstacle course. Although cold temperatures caused the cancellation of some events, the outdoor obstacle course proved to be a hit. Indoors, the pancake breakfast drew hundreds.

CHEV-OLDS
UPPER CANADA MOTOR SALES
MORRISBURG

THIS WEEK'S SPECIALS

95 Camaro Coupe Mystic, teal, 3.4L V6, fully equipped, 13,000 kms
95 Caprice Wagon, grey, fully equipped, power seats driver & pass., 13,800 kms
95 Lumina, 4 dr., white, fully equipped, 15,800 kms
95 Regal Custom, 4 dr., white, fully equipped, 18,500 kms
95 Ciera SL, (2 to choose) white & lt. blue, fully equipped, 28,000 & 33,000 kms
95 Grand Am, 4 dr. (2 to choose), dk. maroon & red, V6, auto., fully equipped, 25,000 kms
95 Grand Am, 2 dr., dk. green, V6, auto., air, fully equipped, 19,000 kms
95 Intrepid, lt. blue, buckets, fully equipped, 29,000 kms
95 Lesabre Custom, lt. gold, fully equipped, 26,500 kms
95 Lumina LS, white, fully equipped, power seat, alum. wheels, 25,700 kms
95 Lumina LS, maroon, bucket seats, fully equipped, 30,500 kms
95 Grand Prix SE, 4 dr., dk. green, bucket seats, fully equipped, 29,000 kms.
95 Cutlass SL, 4 dr., white, bucket seats, fully equipped, 26,000 kms
95 Corsica, med. blue, V6, auto., p.w., p.d.l., tilt, cruise, air, cassette, 35,000 kms
94 Cutlass SL, 4 dr., aqua, fully equipped, leather bucket seats, power sunroof, 19,500 kms
94 Delta Royale, white, fully equipped, 45,000 kms
94 Delta ``88" Royale, jade, fully equipped, power seat, 38,000 kms
94 Ciera, 4 dr., white, V6, auto., air, alum. wheels, fully equipped, 57,000 kms
94 Achieva, 4 dr., red, V6, auto, air, power seats, fully equipped, 29,000 kms
93 Cutlass S, 4 dr., aqua, V6, auto., air, well equipped, 75,000 kms
93 Lumina, 4 dr., white, V6, auto., air, fully equipped, 51,000 kms
92 Ciera, lt. blue, fully equipped, 105,000 kms
92 Lumina, 4 dr., grey, well equipped, 72,000 kms
92 Delta Royale, lt. blue, fully equipped, 84,000 kms
91 Regal Ltd., med. blue, 3.8L V6, fully equipped, 112,000 kms
91 Delta 88 Brougham, 4 dr., (2 to choose) lt. maroon & silver, fully equipped, power seat, 76,000 - 79,000 kms
91 Lesabre Limited, 4 dr., dk. blue, fully equipped, power seats driver & pass., 79,000 kms
90 Cutlass Int., 4 dr., dk. blue, V6, buckets, fully equipped, 83,000 kms

- TRUCKS -

95 Voyageur Van, dk. blue, V6, auto., air, tilt & cruise, child seats, deep tinted glass & more, 31,000 kms
95 GMC SL Pick-up, teal, 305 V8, auto., air, tilt, cruise, bed liner, alum. wheels, 13,000 kms
95 Astro CS Ext., grey, 8 pass., fully equipped, rear dutch doors, 27,000 kms
95 Chev Cheyenne Pick-up Short Box, teal, V8, auto., air, tilt, cruise, air, cassette, alum. wheels, 13,500 kms
94 Tracker Convertible, 4x4, white, automatic, power steering, cassette, 13,000 kms
94 Chevy Silverado, 4x4, short box, ext., (2 to choose) blue & silver, black, 350 V8, bucket seats, air, fully equipped, 45,000 & 76,000 kms
94 Chevy Silverado Pick-up, 4x4, black & silver, 350 V8, auto., air, fully equipped, 38,000 kms
94 GMC 3/4 ton Van, grey, V8, auto., p.s., p.b., R, 44,500 kms
94 S10 Short Box Pick-up, raspberry metallic, 4 cyl., 5 speed, p.s., cassette, 31,000 kms
93 Chev Silverado Ext.Short Box, 2x2, maroon & silver, 350 V8, fully equipped, 91,000 kms
93 Astro Ext. CL, dk. blue & silver, fully equipped, 84,000 kms
93 Lumina APV Van, white, 7 pass., 3.8L V6, 4 speed o/drive, fully equipped, 42,000 kms
92 GMC SL Pick-up Short Box, maroon, V8, auto., p.s., p.b., r., 59,000 kms
92 Lumina APV, dk. blue & silver, 7 pass., 3.8L V6, 4 speed o/drive, fully equipped, 100,000 kms
90 S10 Long Box Pick-up, red, V6, auto, p.s., p.b., r., 65,000 kms

CALL US TODAY
Barry McMillan Darryl McDonell
Kirk McMillan Doug Cassell
543-2925 543-3680
or 933-8892

POWER by JENNIFER
Exercise Specialist

GET YOUR FIX IN 96!

Join Anytime
Beginners Cherished

EXERCISE SCHEDULE

Mon.:	10:00am	Chesterville Hall	
	4:30pm	St. Mary's School	
	7:00pm	St. Mary's School	
Wed.:	10:00am	Chesterville Hall	
	4:15pm	St. Mary's School	
	7:00pm	St. Mary's School	
Fri.:	**10:00am**	**Chesterville Hall***	*NEW CLASS
	4:15pm	St. Mary's School	

For more information, please call:
445-5526
Jennifer Gregoire, Reg. N., N.D., B.Sc.Nu.
- Internationally Certified - Lifestyle Consultant

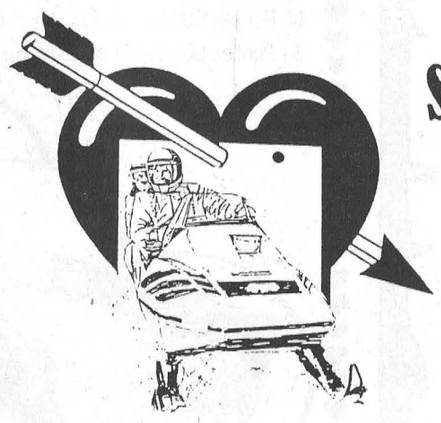

Sweetheart Snowmobile & Car Rally Dinner & Dance
Saturday, February 10
Registration 10:30 am-1:00 pm
Rally $4.99, Dinner $4.99, Dance $4.99
Mountain Township Agricultural Hall
South Mountain
Snowmobile Rally weather permitting
• Trail passes a must • Daily passes available
For more information call 989-5559, 989-2838 or 989-6145
Sponsored by Mountain Trail Blazers Snowmobile Club Inc.
Dance 9:00 pm-1:00 am • Age of Majority • Shad's Disco



Chesterville Fair Board 1996 directorship

The 1996 Chesterville Fair Board recently held its first meeting at the Nelson LaPrade Centre in Chesterville, following the election of directors last month. Front from left are Maggie Graham, Holly Carr, secretary Mary Schoones, Bonnie Milne, Glenda O'-Brien, second vice-president Debbie De-Cooman, Judy Gibeault, Gayle Baillargeon and Virginia Patenaude. Back from left are Gord Milne, Martin Schoones, Barry Smith, Phil Gasser, Chris Laflamme, Leonard Wheeler, Pat O'Brien, treasurer Tommy Parker, Steffan Bowen, Russell Robinson, past-president Tony Wouters, president George Ennis and Paul Sobering.

Record welcomes NDDHS co-op student

Melissa Batchilder
Record Staff

CHESTERVILLE — The *Chesterville Record* is welcoming a new face this week.

Kathy Casselman, a North Dundas District High School Grade 12 student, began a four month placement here Monday as a participant in the school's Co-operative Education program.

With a strong interest in print journalism, Casselman says, "I felt the best place to start would be at home with the local newspaper." Hopefully, she adds, next year she will be a student of journalism at Niagara College in Welland.

"I enjoy meeting people and discovering what makes things happen," says Casselman, in reference to her interest in journalism. "I love writing and photography as well, so applying my interests to print journalism makes the most sense."

During her time at the *Record* Casselman will be monitoring and participating in all aspects of the editorial department. "I hope to get an idea of how things work and to learn the basics of print journalism."

In addition to Casselman's professional aspirations, she also enjoys reading, art and animals.



Kathy Casselman

By participating in the "co-op" program at the school, says Casselman, she now has the opportunity to pursue more specified learning interests. "I am able to get out of the classroom and into the areas where I am hoping to spend my future."

Each semester, more than 40 students participate in the "co-op" program at NDDHS.

A SALE TO REMEMBER

Ladies Jackets
Reg. $100. to $175.
$49.99

Dresses
Reg. $130. to $160.
$59.99

Sweaters - Blouses - Slacks - Skirts
Reg. $50. to $125.
$19.99 to $29.99

Ladies Wool Coats & Jackets
Reg. to $420.
$99.99 to $199.99

Knit Vests
Reg. to $68.
$19.99

The Men's Den

Sweaters
Reg. $80. to $120.
$39.99
Reg. $125. to $150.
$49.99

Shirts
Reg. $42. to $45.
$19.99
Reg. $50. to $75.
$24.99

Pants
Reg. $45. to $60
$19.99
Reg. $65. to $85.
$29.99

Final Markdowns on all Winter Sportswear

YOUNG'S OF PRESCOTT
Quality Ladies and Men's Fashions
112 King Street • Prescott, Ontario • 925-2484

MasterCard Interac VISA

Manufacturer's Instant Rebate on

JENN-AIR & Magic Chef®

Appliances - January 29 to March 16

$75. REBATE
Washer & Dryer
Dryer Gas or Electric
Model No. JW2000 and Model No. JD2000

$30. REBATE
Dishwasher
Model No. GDU20J
Magic Chef®

Wall Oven
Model No. W131
JENN-AIR

$100. REBATE

$50. REBATE
Fridge
Model No. JRTE199
JENN-AIR

Dishwasher
Model No.DW860UQ
JENN-AIR

$50. REBATE
Range
Model No. FCG20510
Magic Chef®

JENN-AIR
Cooktop
Model No. CCG2420

$50. REBATE

$50. REBATE
Range
Model No. 3468VVV
JENN-AIR

Photos may differ slightly from actual items shown.

BENOIT FURNITURE LTD.

STORE HOURS: Monday to Wednesday 8:30 am-5:30pm; Thursday & Friday 8:30am to 9:00pm; Saturday 8:30am to 4:30pm

CRYSLER - 987-2012

Mastercard, Visa, Interac - All Accepted Here!

Crysler carnival a success

Greg Hewitt
Record Staff

CRYSLER — Crysler and area residents tackled winter head on this weekend, with a successful winter carnival enjoyed by kids of all ages.

Crysler Carnival Committee president Pierre Thibault said he was pleased with the weekend, adding it was unfortunate the ski-doo rally had to be cancelled because of a lack of snow, which seemed also to hurt attendance at the Saturday night "Oktoberfest in February" dance.

But the amateur night Thursday was a huge success, Thibault said, with more than 150 people listening to local singers like Nancy Courville, Marc Leduc, Kim Savage and Kim Vanier.

And a whopping 260 people showed up for the K of C carnival breakfast Sunday morning. Thibault said the breakfast had been drawing fewer and fewer in the past few years, but this year, people had to go to the store to buy more food to feed the crowd.

"I'd say in general it was a very good weekend," he said. "Hopefully, everyone shows up like that next year."

Thibault said some changes are in store next year. The amateur night will be held on the Friday so that kids can stay later, and the pinochle and 500 will be held on the Thursday so it does not conflict with the bed races.

The Crysler Community Centre was a beehive of activity Sunday afternoon, with the clown show Les Amis Frimousse, featuring face painting, balloons and a rather animated round of musical chairs for kids. A healthy number of adults enjoyed a pinochle and 500 card tournament at the same time.

The bed race Sunday afternoon was a real spectacle, and was won by Fr. Claude Thibault's entry, entitled "Hell's Angels," with Paul Larocque, Raymond Bourdeau, Marielle Larocque and driver Denise Bourdeau.

Winners of Saturday's Sponge Hockey Tournament at the outdoor rink was the team of Frank Landry, Pierre Landry, Denis Landry, Geoff Seguin, Stephane Boudria and Marc Genier, who improved on a 2-1 halftime lead to wallop Doug Paul's team 10-2 in the final. Six teams participated in the event, and $60 went to the winning team. Second place earned $20.

In broomball competition, the girls' team beat the moms and dads. Paul Larocque was the men's winner in the nail driving, Donna Lampron the women's winner and Nicholas Bourdeau the kids' winner.

In the carnival's 50-50 draw, Crysler's Helen McBain won $963, and Lorna Doolan won a two-night package at the Chimo hotel. John Benoit won a night at the Sheridan with brunch, and Chesterville's Ann Desjardins won two Ottawa Senators hockey tickets.

Winner of the pinochle was Maria Paquette, and winner of the 500 was Dennis Henry.

Thibault says he is grateful to the winter carnival's sponsors, committee and volunteers.



Balloons and fun for kids with Les Amis Frimousse Sunday at the Community Centre.

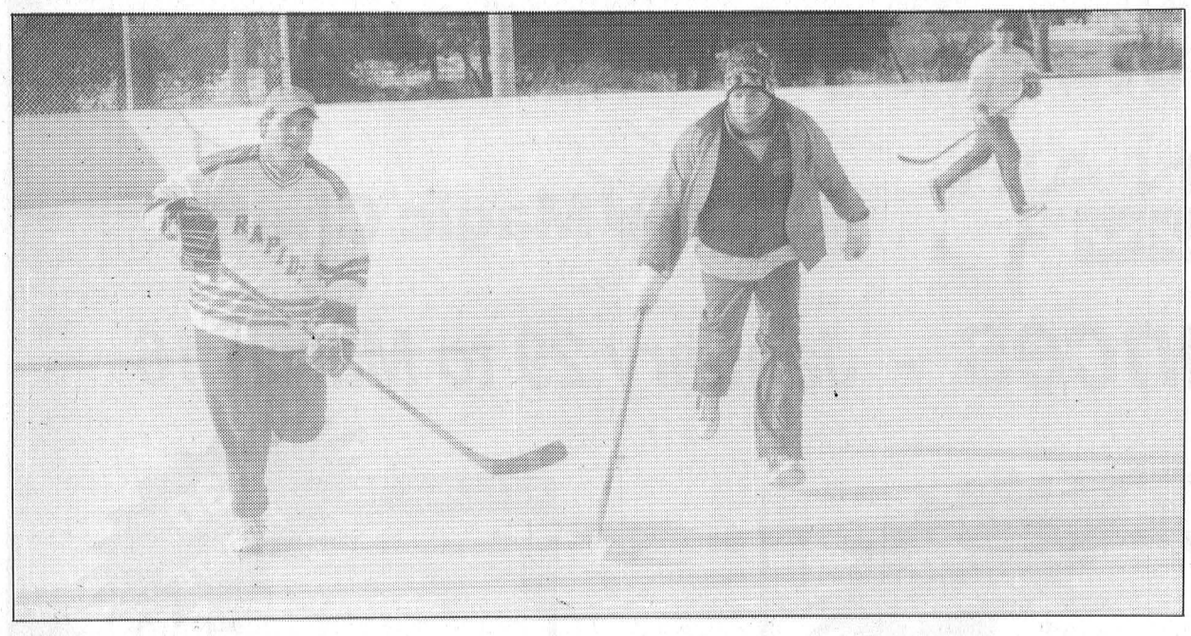

Sponge hockey Saturday was cold but fun for the six teams that participated.

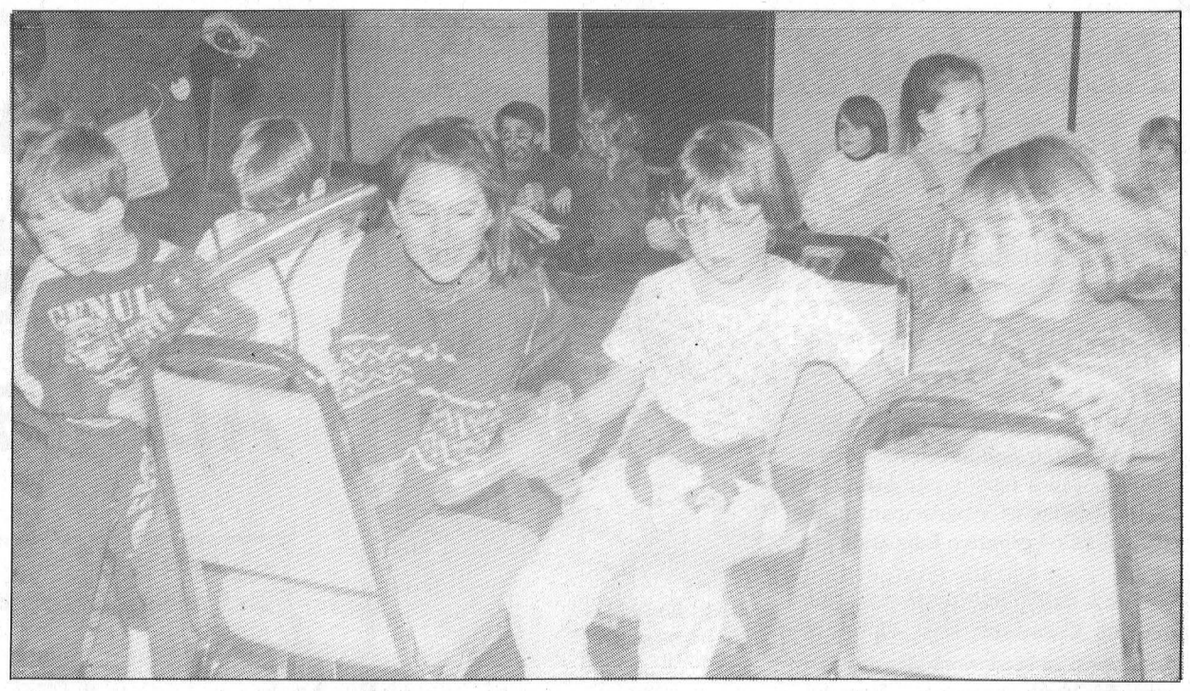

Musical chairs got the kids' competitive juices flowing. Marcel Richer was the winner.

DAVID BROWN CONSTRUCTION LTD.



Portable Toilet Rentals
- Daily, Weekly, Monthly
- Construction Sites - Special Events
- Customer Pick-Up Discount
- Modern Polyethylene Units
- Mobile Sanitation Trailers
- Washbasins

Septic Tank Pumping
Residential - Commercial
Installation - Repairs
AFTER HOURS EMERGENCY
930-9502

INGLESIDE - 537-2255 • CORNWALL - 938-2536

CONVEYAIR™
Easier, Healthier, Safer
GRAIN MOVER



Ready to Vac!! as low as:
$13,100.00*
Includes Hoses and Dust Collector System
* MSL - Dealer may sell for less
authorized dealer
G & J Yelle Inc.
Crysler
987-5336

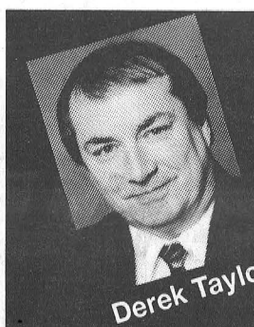

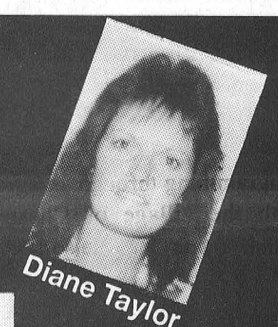

AKCENT MOTOR SALES
WINCHESTER, ONTARIO

Derek Taylor — Diane Taylor



Yes, we buy cars for cash

We're out to earn your business

AKCENT — HWY. 31 — HWY. 43 — 12032 Dawley Drive — Country Kitchen

"Your New"
USED CAR & TRUCK CENTRE
774-0718
HOURS: Mon. to Fri. 9-8, Sat. 9-5

Interior & Exterior Cleaning Available

• Great Prices • Great Selection • All Makes & Models • Lease To Own •

1995 CHRYSLER INTREPID Loaded, low kms SAVE	1994 CHEV PICKUP Silverado, 5.0 L, loaded SAVE	1992 LUMINA EUROSPORT 4-dr., 6 cyl., air conditioning SAVE	1993 CHEV CAVALIER 4-dr., auto., clean SAVE
1989 CHEV CAPRICE 4-dr., loaded SAVE	1989 DODGE GRAND CARAVAN 6 cyl., 7 pass., S/E SAVE	1995 DODGE SPIRIT 4 dr., 6 cyl., air conditioning, low kms SAVE	1988 FORD TEMPO 4 dr., auto., air conditioning SAVE

PP.O. BOX 340
INGLESIDE, ONT.
K0C 1M0

Telephone - (613) 537-2362
FAX - (613) 537-8113

TOWNSHIP OF OSNABRUCK

TENDER FOR OFFICE CLEANING

The Township is presently accepting tenders for a two year term for the cleaning and maintenance of the office building at Osnabruck Centre.

Specifications are available at the Municipal Office. Tender must be submitted on supplied forms.

CLOSING DATE: February 9, 1996, 4:00 p.m.

Betty de Haan, AMCT
Clerk-Treasurer
Township of Osnabruck
P.O. Box 340
Ingleside, Ont. K0C 1M0
(613) 537-2362



Wedding Announcement

Moore - Buske

Terry & Judy Buske and Bert & Theresa Moore are pleased to announce the marriage of their children Laurie & Kevin. The wedding took place at Strathmere House, North Gower, Ontario on December 29th, 1995.

OUR SPECIALS OF THE WEEK

1995 Plymouth Neon
White exterior, 4 door, automatic, air conditioning and more, immaculate condition, balance of factory warranty. Drive it, you'll love it.

1993 Chrysler LeBaron LE
White exterior, V-6, options are too numerous to list, immaculate condition, one owner and very low mileage, balance of factory warranty, must be seen

THIS WEEK
$12,995
YOUR CHOICE!



Robert Wood

Call Ron or Robert for more details



Ron Foley

"Serving you since 1936"

BOYD CHRYSLER JEEP EAGLE
567 St. Lawrence St., Winchester
774-2520

Jeep Eagle



St. Mary's School student Kristin Myers was honored Wednesday for her winning entry in the Grade 3 to 5 category of SD&G Mutual Aid — Fire Prevention's poster coloring contest. Kristin received a small plaque for her efforts, and the school received a trophy to keep for a year. Presenting the trophy and plaque to Kristin and teacher Norah Quail is Chesterville Fire Chief Ross Casselman. Newington Public School student Vicki Cloutier was also a winner, in the Grade 6 to 8 category of the same contest. The theme of this year's contest was 'Watch what you heat — prevent home fires.''

Seniors programs ready to roll at renovated Nelson LaPrade Centre

Greg Hewitt
Record Staff

CHESTERVILLE — Programming for Chesterville and area seniors is taking a leap forward, now that the renovated and expanded Nelson LaPrade Centre is ready for use.

Local seniors are already enjoying the centre's spacious, new facilities. And a host of programs, workshops and more are planned, says Sandra Laneville, assistant program co-ordinator for Nor-Dun Seniors' Support Services.

Officially titled 'Nelson LaPrade Centre, Seniors Programs,' activities for Chesterville seniors are administered by V.O.N. Home Support Services, as a satellite location of Nor-Dun Seniors' Support Services in Winchester.

Nor-Dun has arranged scheduled access to the centre for its seniors' programming through an agreement with the village of Chesterville, which owns the Nelson LaPrade Centre.

"I think our biggest difficulty is fitting all the activities they would like to see into the scheduled time we have," Laneville says.

Starting February 1, exercises for seniors will be held at the centre every Thursday from 10 to 10:45 a.m., at a cost of only $3 a class. Line dancing, a popular country diversion, kicks off Tuesday, February 6 and runs 10 weeks. Classes are only $2.50 each and run from 9:30 to 10:30 a.m.

On February 20, the monthly Tuesday Seniors' Luncheon will be held, featuring a full three-course roast pork dinner for $4.50 ($7 with a guest). A free blood pressure clinic will be held before the luncheon, from 11:30 a.m. to 12:30 p.m.

The centre is equipped with a built-in shuffleboard court. And on Friday, February 23, seniors are invited to a free shuffleboard clinic, to see how the game is played and give it a try.

Also in store are quilting and crafting, card parties, guest speakers and entertainment, dances, caregiver courses and art and piano classes.

The activities complement a range of other services co-ordinated through Nor-Dun, such as Meals On Wheels, transportation services, Diners' Club, friendly visits, indoor and outdoor maintenance, security and reassurance service, foot care clinics and information and referral services.

Any senior interested in participating in programs at the Nelson LaPrade Centre can call Nor-Dun at 774-6109. Those requesting services such as transportation or friendly visiting will have their needs assessed. And Nor-Dun staff will provide information on participation in any programs.

Obituaries

George Russell Ready

George Russell Ready died in hospital in Ottawa after a lengthy illness. He was 77.

Mr. Ready, son of the late John P. and Elizabeth (Lalonde) Rady of Berwick, had been a patient at the Extendicare Nursing Centre in Ottawa for several years.

He was a retired Captain, R.C.A.S.C., a teacher at Algonquin College in Ottawa, a Bell Canada pioneer and a past-president of the Thoreau Society in the U.S. Mr. Ready was beloved husband of Jane Dalton, and is also survived by brother Bert and Vera J. Rady of Berwick. He will be lovingly remembered by his nieces Bertha, Janetta and Rosemary and Bill Rady, his grandnieces, Khrista, Rhonda and Shelly Sanders of Finch and his grandnephews, Morley Ouderkirk of Ottawa and Greg Sanders of Finch.

Funeral services were held at the Kelly Funeral Home, Carling Ave., Ottawa. Interment was at Notre Dame Cemetery, Ottawa.

Frank John (Jack) Rennison

Frank John (Jack) Rennison, of Henderson Crescent, Winchester, died January 29, 1996 at Dundas Manor in Winchester. He was 90.

Mr. Rennison, retired manager of H.S. Lannin Ltd., was born August 24, 1905 in Edgett's Landing, N.B., son of the late Purvis and Stella Rennison. He was a member of Henderson 383 Masonic Lodge and was an avid golfer and curler for many years.

He was dear father of John of Winchester, and was grandfather of Tracy Sargent of Crysler. He is survived by sister Lillian Turner of New Brunswick and will be fondly remembered by many nieces and nephews.

Mr. Rennison is predeceased by his wife, Muriel Robinson.

Funeral services were held January 31 at Daniels Funeral Home in Winchester and were officiated by Rev. Robert Belbin. Interment was at Maple Ridge Cemetery.

Pallbearers were Ed Boyd, Gary Collins, Don Riddell, Allan Scott, Jack McIntosh and William Stewart.

Gladys A. Young

Gladys A. Young, of the Hartford Retirement Home in Morrisburg, died January 31, 1996 at Winchester District Memorial Hospital. She was 96.

Mrs. Young, a housewife, formerly of Chesterville, was born October 17, 1899 in Winchester Township, daughter of the late Thomas Parker and Elma Countryman. She was a member of Trinity United Church in Chesterville.

Mrs. Young was dear mother of Lila (Percy) Mills of Niagara-on-the-Lake and Helen (Dalton) Carr of RR 2 Chesterville. She was loved by 11 grandchildren and 12 great-grandchildren.

She is predeceased by daughter Edna, son Douglas and sister Willa Simser.

Funeral services were held February 2 at Daniels Funeral Home in Chesterville and were officiated by Rev. Roy Harwood. Interment was at Maple Ridge Cemetery.

Pallbearers were Richard Young, Dwayne Young, Gordon Young, David Mills, Garen Carr and Ronald McMahon.

Lillian Gallinger

Lillian (Winters) Gallinger, of Woodland Villa in Long Sault, died February 3, 1996 at Winchester District Memorial Hospital. She was 84.

Formerly of RR 1 Chesterville, Mrs. Gallinger was the beloved wife of Fred Gallinger of Long Sault and dear mother of the late Sarah Loraine Plumadore. She was sister of Alfred and Burt Winters and the late Inez Moak, and beloved grandmother of Valerie, Vicki and Leslie.

Funeral services will be held February 7 at Trinity United Church in Ingleside and will be officiated by Rev. Cyril Cook. Spring interment will be at North Valley Cemetery.

Memorial donations to the Ontario Heart and Stroke Foundation would be appreciated by the family.

BBL
BRANNEN BUSLINES LTD.
Lube, Oil and Filter
(Texaco Oils & Lubes)
$19.95 (most cars)
FREE BRAKE INSPECTION
66 Main Street North
Chesterville
448-3325

PODIATRIST
FOOT SPECIALIST
Professional Foot Care and Custom Orthotics
These appliances often alleviate foot, leg and back problems
GORDON E. BUNSICK, D.P.M.
Doctor of Podiatric Medicine
51 King St. E., Brockville
345-2335
Serving Eastern Ontario for over 20 years

Computer Sales & Solutions Inc.
505 Main St., Winchester (Beside IDA)
VALENTINE'S SPECIAL
100 Ways to Say I Love You
10% off in-stock Software

- Sales (New & Used)
- Upgrades
- Repairs
- Tutorials
- Service Contracts

PENTIUM 75 SYSTEM $1,950
Motherboard: Intel Triton PCI Chipset M/B
Cache: 256 K Write Back Cache
CPU: Intel Pentium 75 w/heatsink & fan
Hard Drive: 850 meg IDE
Ram: 8 meg
Keyboard: Mitsumi Kb 101 Enh
Video Card: 1 meg 9440 PCI
Monitor: 14" SVGA 0.28 N/I Daytek
Floppy Drive: Panasonic 3-1/2 1.44
CD-ROM: Quad Spin CD-ROM w/cables
Sound Card: 16 Bit Sound Blaster Comp.
Speakers: Amplified stereo speakers
Case: Mid-Tower W/200 Watt P/S
Mouse: Mouse & pad
Software: Windows 95 preloaded
Fax/Modem: 14.4 Internal
MS CD Home Bundle

PENTIUM 100 SYSTEM $2,150
Motherboard: Intel Triton PCI Chipset M/B
Cache: 256 K Write Back Cache
CPU: Intel Pentium 100 w/heatsink & fan
Hard Drive: 1.08 meg IDE
Ram: 8 meg
Keyboard: 101 Win95 keyboard
Video Card: 1 meg 9440 PCI
Monitor: 14" SVGA 0.28 N/I Daytek
Floppy Drive: Panasonic 3-1/2 1.44
CD-ROM: Quad Spin CD-ROM w/cables
Sound Card: 16 Bit Sound Blaster Comp.
Speakers: Amplified stereo speakers
Case: Mid-Tower W/200 Watt P/S
Mouse: Mouse & pad
Software: Windows 95 preloaded
MS CD Home Bundle

PENTIUM 120 SYSTEM $2,275
Motherboard: Intel Triton PCI Chipset M/B
Cache: 256 K Write Back Cache
CPU: Intel Pentium 120 w/heatsink & fan
Hard Drive: 1.08 meg IDE
Keyboard: 101 Win95 keyboard
Video Card: 1 meg 9440 PCI
Monitor: 14" SVGA 0.28 N/I Daytek
Floppy Drive: Panasonic 3-1/2 1.44
CD-ROM: Quad Spin CD-ROM w/cables
Sound Card: 16 Bit Sound Blaster Comp.
Speakers: Amplified stereo speakers
Case: Mid-Tower W/200 Watt P/S
Mouse: Mouse & pad
Software: Windows 95 preloaded
MS CD Home Bundle

PRINTERS
HP 600C $399
CANON BJC 4000 $399
CANON BJC 210 $369

With purchase of system, buy "Perfect Office" package for $149
WARRANTY 3 YEARS PARTS - 5 YEARS LABOR
ALL IN-STOCK SOFTWARE 10% OFF
8 meg RAM 72 pin $275
4 meg RAM 72 pin $139
1 meg RAM 30 pin $35
170 Watts SURROUND SOUND SPEAKERS $75
GRAVIS PAD AND GAME BONUS $35
COLOR INK & TONER IN STOCK
WINGMAN EXTREME JOYSTICKS $79
SERVICES FAX PHOTOCOPY - NEW! INTERNET - NEW!
MODEMS
28.8 Internal $210
28.8 External $269
14.4 Internal $79
14.4 External $99
UPGRADE
YOUR OLD 286, 386 or 486 to a:
486 DX4-100 4 meg ram - $399
or 486 DX-4-120 4 meg ram - $429
4X Multimedia Bundle
Awe 32 Sound Blaster (OEM)
4x CD-ROM Creative Labs
Stereo Speakers
2 Game Packs, "Slam City" and "Attack Stack"
$359
DAVID HOOPER
"Certified Novell Engineer"
Selling New Technology With Old Fashioned Service
FAX 774-1402
TEL. 774-1401

Reflections

Marge Essery shares her legendary way of getting things done

Melissa Batchilder
Record Staff



Marge Essery is one in a million.

Marge Essery runs a tight ship and that's just the way she likes it.

As an administrator at M.B. Foster Associates Ltd., the silver-haired woman of great wisdom is often credited with much of the success the company has seen over the years. However, Marge is a bit skeptical about that observation.

"I don't know about that," she says, as she sits in the lunch room of the company building. Already she has been waiting longer than expected and she lets it be known.

"You're late," she snaps with a grin. Marge is known for her precision and sharp wit. Her ability to keep operations running smoothly is well-known throughout the office.

Nevertheless, there was a time in Marge's own life when things weren't running so smoothly. Backing up 15 years, Marge's recollection of unemployment is vivid.

Although she could have retired then, she supposes, "I wasn't ready. I wasn't ready then and I'm not ready now." Having never been much of a homebody, Marge wasn't prepared to take what unemployment offered. "It just wasn't my cup of tea."

One is only as old as one feels, she says, "and with all these young people around me all day long, it wears off." It's no secret that the other employees at M.B. Foster Associates Ltd. are younger than Marge, who believes "a positive environment wears off."

Marge has the recession to blame for the loss of her job in the early 1980s, a time when the economy was on a downswing.

"I was living and working in Montreal at the time," she explains. After being on the road for a number of years with her musician husband, George, Marge was ready to set roots.

With her three children off to school, Marge decided to go to work for the DEW-line — translated means the Distant Early Warning line — which was in place to alert if the Russians were coming, she explains. "After that I went to work for the commissioner for the West Indies." Having learned a great deal about that part of the world, "I was able to get a job with a fellow whose dream was to have a sugar refinery."

Marge was instrumental in seeing that dream become a reality. "I helped him with setting it up and purchasing all of the equipment for the refinery." Marge knew the business like the back of her hand and eventually became the first woman in the Commonwealth to purchase raw sugar.

Her duties within Cartier Sugar were varied, she explains, as she became a corporate secretary, seller of refined sugar and a director of the company. Her role lasted from 1963 until 1981.

"Then came a rough time. It was a bad recession and there was an over capacity of sugar refineries."

One morning Marge arrived at work at 9 a.m. At 9:15 she was told of the company's imminent closure and by 4 p.m. it was a done deal.

"From there I went into one of those fancy places to find work," she explains, "but I had a problem."

Looking up slowly, Marge counts on her fingers. "I was a woman. I was over-experienced and I didn't speak French." Bear in mind, she says, that this was all happening in downtown Montreal.

"I sent out more than 225 resumes and was lucky if I got back two out of 10 replies. I wasn't going anywhere." In addition, to these struggles, she was also coping with her advanced age which by some would be seen as a barrier.

Marge threw up her hands and moved to Moose Creek where her husband had owned property for a long time. "I figured I would just go and sit there and stagnate. I was so depressed. I felt so cut off from the world."

Naturally so, Marge had become a well-respected and high-profile member of the business community. Admittedly, she missed her life. "I moved to a rural area where big business wasn't important."

Then one day Marge got a call from Birket Foster.

"He was actually a friend of George's," explains Marge. "Birket always called him Uncle George and one day we got a call that he was coming to visit Uncle George."

When he was there, Marge adds, he said to her, "how would you like to learn about computers?" Of course, she laughed at the idea. Computers were foreign. Foster added, "you might like it. Why don't you come into Ottawa?"

With nothing holding her in Moose Creek, Marge decided to take him up on the offer and hasn't looked back since. She remembers the early days of M.B. Foster Associates Ltd. "Donna (Foster's wife) would spend hours teaching me how to use a computer while Birket ran his business out of the trunk of his car."

Despite the hour-long drive each way, Marge's enthusiasm grew with the company. Her ability to organize and build structure became instrumental in the company's growth. She became known in an affectionate way as "Mother Marge."

Again she balks at the admiration she receives. "It's the younger people that keep me going."

Although Marge has "backed away from the books" she still plays an active role in administration. "But I'm just here because they like me," she quips.

Work has really been Marge's life and she has no regrets. "I'm not a house person. I used to garden, but now I leave that up to George. I'll probably stay here until they throw me out the door."

The lessons along the way were well learned. Having begun her career at a crucial time in the development of women's rights, she remembers the discrimination. "Women executives were unheard of. I should have been making three times what I was. Every one of the men who answered to me made more than I did." She was paid less, she says, simply because she was a woman.

Of course, it wouldn't be like Marge to sit back and take this quietly. "I spoke out but it didn't do any good."

Acceptance of her gender was always a difficulty. "They just didn't believe that a woman would know what she was talking about."

As a buyer of sugar from around the world, Marge was often working with foreign businessmen. "They would come to Canada to work out their contracts and be amazed to find it was a woman they would be working with."

Marge's unbreakable spirit kept her going. "I also have Birket and Donna to thank for the opportunity of a second career. Most people, especially women, never get that opportunity."

Over the years, Marge has cherished the opportunity to meet hundreds of people. "People are just ordinary people," she adds, even though some of them may have been world trade leaders.

As a result of her success in business and as a woman, Marge is named in the *Who's Who in the British Commonwealth*, a United Kingdom publication.

Although often Marge is accused of not tooting her own horn, that's just a part of her making. "I just try to be loyal, honest and live by the golden rule."

Do unto others as thou would do unto Marge.

Melissa! — by Melissa Batchilder

CONGRATULATIONS!! The Chesterville Snowflake Winter Carnival Committee can once again take great pride in its efforts. Over the week-end, several events were held to the delight of children of all ages. And we have the carnival committee to thank for its organization, time and commitment to making Chesterville a better community.

Needless to say, there a are handful of individuals that make up the carnival committee itself. I wish I could name them, but for fear of leaving someone out, I will address them as a group. Your efforts are so greatly appreciated by many people in this community. Although praise and gratitude may not always be expressed, those of us who attended and participated in many of these events had a wonderful time. Your attempt to break up the winter succeeded.

Sometimes it seems that all we ever hear are complaints. What a shame it is that people haven't learned the art of complimenting as well as we have learned the art of complaining. As me dear mudder once said to me..."the loudest boos always come from those with the free seats."

Now back to the wonder of the carnival. I just love a carnival, so there won't be any complaints here.

As a matter of fact, I think my red beast from the east knows its own way to the Legion, it was there so many times over the weekend!

For the second year in a row, Robin Langille was crowned..."Mr. Snowflake" for his dedication and hard work to ensure the carnival takes place each year. He sure looks lovely in that crown! Next year, I think the carnival committee should invest in a wand for him as well.

As residents of Chesterville, we must take pride in the volunteers of this community. At Sunday's dinner, two individuals and one organization were credited and shown appreciation for their efforts over the past year.

Karen Thompson received a volunteer service award for her dedication and commitment to the revival of the Chesterville Skating Club. After meeting with Karen last week for a feature on the club, I was overwhelmed by her humble attitude regarding the work she has done. The club itself, has made great strides in the past few years and we have Karen, as one of a few, to thank for this.

As well, Chesterville's own Lorne Johnson was commended for his efforts in the renovating of the Nelson LaPrade Centre. Although Lorne is no longer living in our midst, his legend lives on. Many people know Lorne for his "unique" disposition and his commitment to the Legion and senior's activities in the area.

Close and dear to my heart was the winner of the organization volunteer award. The former Second Hand Shop, (it's now Ye Olde Bargain Shoppe) has been an interest of mine since coming to Chesterville. It's commitment to the betterment of community is extremely valuable and it's important that we recognize its efforts. For almost five years, the shop has been donating thousands of dollars to charitable organizations by means of operating a low-cost seconds shop in the basement of the Anglican Church. I can't tell the members of its organization how well-deserving I think it is. Congratulations for a job well-done. It's people like Marg Dunbar, Phyllis Brown, Angie Beattie and the rest of the shop's volunteers that make this community a wonderful place to be.

******

So that's what I did this week-end. It was kinda like havin' a social life. Along with doin' carnival stuff, I want to make note that I was up and outta bed by 6 a.m. Saturday. Y'know I didn't even know that six o'clock came twice in one day until then.

And by 7 a.m., I was on the street collectin'. Get yer mind outta the gutter, I was collectin' for the betterment of the community. That's me. Little Miss Chesterville. There I was with one eye open at the community pancake breakfast, cracker can in hand, pleading for bail money. And might I say that people in this community are very generous and many told me they just wouldn't have me rotting in a jail cell. Sweet people. None of course were Birket Foster, who couldn't empty his pockets quick enough to keep me in jail.

When it came time to actually do the jail n' bail thing on Sunday, I think I had been awake far too long. All I wanted to do was just lay down on the cot in the cell and catch a wink.

However, I did manage to come to life at one point and prove that Lauralee Erratt doesn't have a hope in the hotsprings of ever challenging my "Karaoke Queen" title. Never will I let go off that crown. I am THE QUEEN!!!!

Oh and I must offer my deepest and most sincere gratitude to the Chesterville Lions Club for fulfilling my fantasy of actually one day owning a Nestle gift box. It was soooo wonderful. I'm soooo happy.

******

Although I didn't mention this early, my following comments are most important. (But aren't they all?!)

We are so fortunate to have such fine service groups in this area; most of whom participated in this year's carnival. The Knights of Columbus were an absolute hoot at Casino Night and I must point out that Peter DeRooy is the finest crown and anchor spinner I know.

The Lions Club was absolutely wunnerful in terms of organizing its events. And might I add that my close, personal friend Gord MacDonald was the culinary genius behind the hot buffet at the carnival dance. Simply marrrrvelous! Honestly Mom, I'd marry him if he wasn't already spoken for.

Then there's the Rotary Club. Those keen, keen fellowship machines were up at the crack of dawn both Saturday and Sunday to make sure we all started off with a healthy breakfast. And by the way, I collected more at my booth than Peter VanKessel did at his booth. Nya! Nya! Nya!

And what would we do without the Legion and the Ladies Auxiliary? Although often quiet and unassuming, these groups go about their efforts with determination. Credit to Sharon Casselman and her troops.

The Chesterville Volunteer Fire Department also deserves great recognition for its involvement not only with carnival, but its other efforts throughout the year. This proves the department doesn't just fight fires; it's definitely a service group.

And thanks to the Catholic Women's League, Legion Ladies Auxiliary and the Rebekah Lodge #387 for its fine chili supper. Y'ain't never had chili till ya had it here.

Of course, there were a number of other organizations that participated in the success of this year's carnival as well. The Faucet, The Tickle Trunk, Chesterville Bowling Lanes, the Chesterville Recreation Department, North Dundas Minor Hockey, the Ball Diamond Committee and Chesterville Ladies' Hockey were all a part of this year's carnival and their participation recognized.

Now if there's anyone I missed, just strike me down. I did my best to include everyone I met along the way. Can't wait till next year.

******

The man who collects knowledge without passing it on to others is like a fruit tree in the desert.



Morewood beats the winter blues

Greg Hewitt
Record Staff

MOREWOOD — Kids of all ages bundled up this weekend and took a bite out of winter thanks to a full schedule of fun at Morewood's Winter Carnival.

While cold temperatures and icy fields forced the cancellation of the traditional Sunday sleigh rides in Morewood, the tradition of winter fun was upheld nonetheless.

Morewood RA member Margaret Thomas said while attendance overall may have been down a bit from past years, there were certainly enough people there to make it worthwhile, and organizers are pleased, especially with winter carnival competition from Chesterville and Crysler on the same weekend.

The carnival's indoor events were well-attended. More than 200 showed up for the Saturday breakfast, and 180 for the Morewood Firefighters' breakfast Sunday. The Dart tournament Friday night attracted 15 teams, and the pre-teen dance January 26 attracted 110. Also, 150 participated in the Family Bingo Thursday night, and 140 kids had fun with children's games at Morewood Public School Friday night.

The outdoor rink was enjoy by many during the carnival, although the curling didn't quite get off the ground. But the outdoor kids' games Saturday afternoon entertained more than 20, with obstacle races and more.

The Saturday night Carnival dance was a hit, with music donated by Jeff Stewart's Power Pak. About 100 attended.

The carnival's grand finale Sunday afternoon featured the magic touches of Ottawa's Circus Delights, a three-person team that wowed a packed community centre with everything from making rabbits and ducks appear to unicycle stunts to fire eating. 110 people took in the show.

"It was a good way to end the carnival," Thomas said. "The adults had just as much fun as the kids, almost. It's kind of nice to end it with a family activity.

The carnival's poster contest earned a whopping 148 entries. The posters were judged by Edith Baker, Sarsfield O'Connor and Mary Van Dongen.

Winner of a custom-made coat from Carolyn Dey Designs in the carnival raffle was Doreen Carisse of Ottawa, and winner of $100, sponsored by 50's Family Restaurant in Morewood was John Krisjanis. Frank Merkley won a Color Analysis by Karen Tomlinson, and Mark Larose won a car-care package and tea cosy from Akcent Motors was Mark Larose. Vern Williamson won a car-care package also.

The raffle raised $771.10 for the Morewood Greenspace Committee after expenses.

Winners in the crosscut log-sawing competition, an annual favorite in Morewood, were Tony Van Gurp and Tom MacGregor, and women's winners were Lise Johnson and Marlene McLelland. Youth winners were Curtis Hutt and Shaun Mattice.



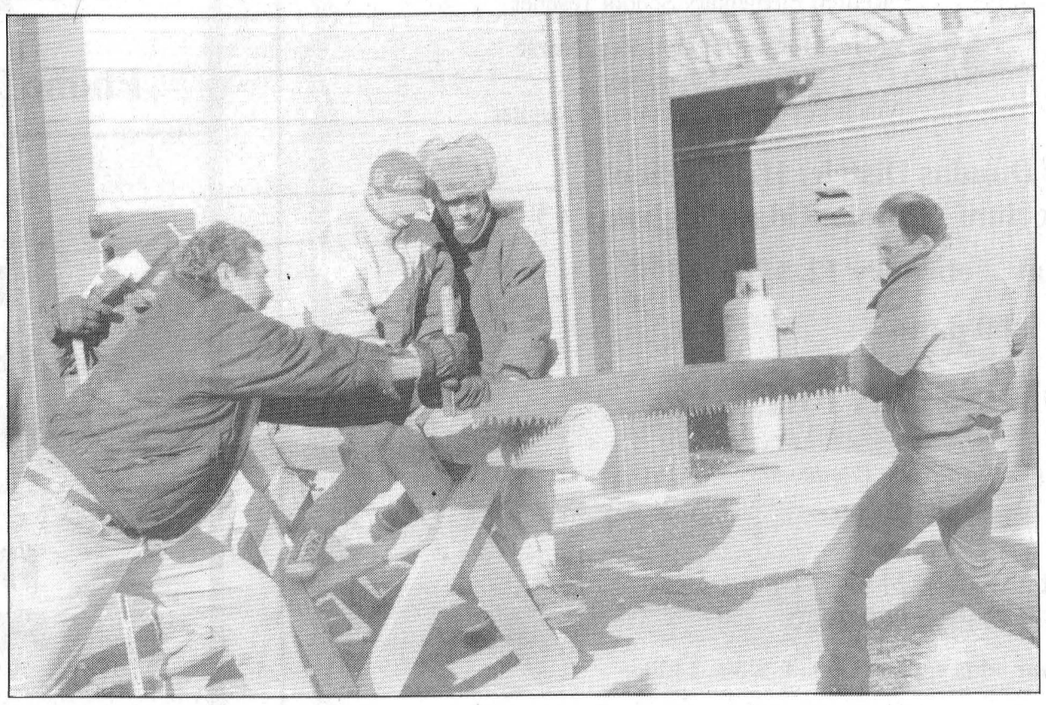



Cold weather didn't put the bite on Morewood's winter carnival on the weekend. Above, Brandon Wagner-Laemesse took a precarious ride on a unicycle Sunday with Circus Delights. Below, centre, Tony Van Gurp and Tom MacGregor saw fit to take first place in the men's log sawing. Top right, kids bundled up Saturday for kids' games at the community centre. And bottom right, "assistant" Renee Cabana-Marshall conjured up a monstrous rabbit with circus delights.

Freeze The Price Before Winter Freezes You!



Freeze the 1995 Price of a Guildcrest Home for Delivery in 1996

Guildcrest Homes has over 40 custom designs to choose from – every home built to standards seldom achieved in site-built houses. And with our current promotion, the 1995 price is as secure as our factory–built homes are from Old Man Winter.

For more details on how you can put a quick freeze on prices and save thousands on the first twenty 1996 homes sold, call now!

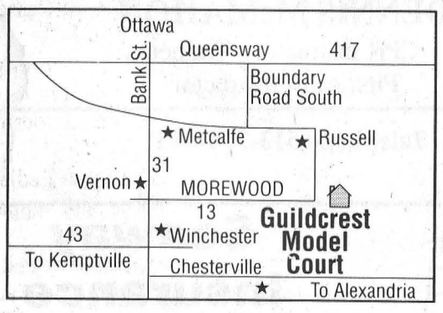

R-2000 - The Best Homes Built Today

Guildcrest is certified by the Ontario Home Builders' Association as a qualified builder of superior, energy efficient R-2000 homes.
- **No more drafts or cold spots**
- **Fresh indoor air**
- **A quieter home**
- **Lower home heating costs**
- **Quality assurance**

Every R-2000 home we build is tested by a licensed, independent inspector.

R-2000 The R-2000 Home: More Than Energy Savings

96

GUILDCREST HOMES

Ottawa-Carleton Home Builders' Association

20 Mill Street, Morewood, Ontario K0A 2R0 Tel: 1-800-297-0921
• over 40 superb modular designs • value-packed starter homes to luxurious executive homes

Valentine's Specials

GoldStar® ELECTRONICS

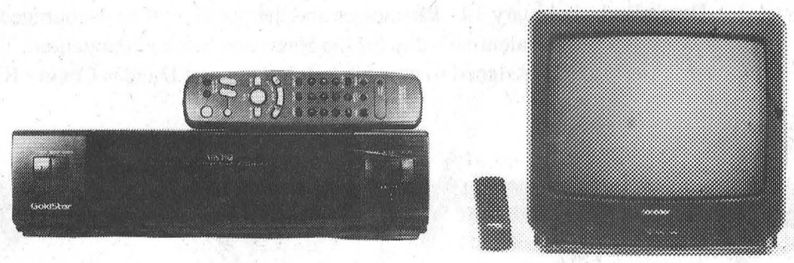

2 Head VCR or 13" Color TV
Your choice
$219

Home furniture 774-3757

Home hardware 774-2700

Geggie's

Hwy. 31 & 43 South, Winchester
While quantities last. Special good Feb. 7-14, 1996

February Is Heart and Stroke Month

Please give generously!

HEART AND STROKE FOUNDATION OF ONTARIO

Dundas Chapter of the
Heart and Stroke Foundation
invites the public to

WOMEN, HEART and STROKE

... a discussion on risks, symptoms and therapy

Featuring

Dr. Irene Danys
Neurologist
Cornwall

Dr. Danica Stanimirovic
Research Neuro-biologist
Ottawa Research Centre

Mrs. Freda Mellan
Stroke Survivor
Retired Elementary School Teacher

Mrs. Moira McLeod, Reg. Nurse
Retired Supervisor
Winchester District Memorial Hospital

Where: **North Dundas District High School Auditorium - Maple Ridge, Highway 43**

When: **Monday, February 12, 1996**

Time: **7:00 - 9:00 p.m.**

ADMISSION FREE

But
Tickets Must Be Reserved To Be Eligible For Door Prizes

Registration
Phone
Janet at 535-2924 or 774-5491
or Gail at 989-1220

...improving your odds against Canada's No. 1 killer

COMING EVENTS

General Campaign - February, everywhere

Person-to-Person - Campaign canvassers calling door to door during the month of February

Roses for Heart blitzes -
January 26 - 27 - Iroquois
February 2 - 3 - Morrisburg, Williamsburg, South Mountain and Hainsville, Chesterville and Winchester

Hugs for Heart - all month at the Hartford Retirement Centre, Morrisburg and Dundas Manor Winchester

Darts for Heart - February 10 - Iroquois Legion

Women, Heart Disease and Stroke Symposium - February 12 North Dundas District High School

Fly Higher - February 17 - General Vanier Secondary School, Cornwall - workshop for secondary school females in Eastern Ontario to promote healthy school environments.

Swim for Heart - Saturday February 3 - 9:00 to 10:00 am. First Winchester Brownies at San Mar Pool

Dress Red - February 14 - Businesses and the public will be encouraged to dress **RED** on St. Valentine's day for the Heart and Stroke Foundation. Team co-ordinators have been assigned to assist in helping to paint Dundas County **RED.**

TRP
READY MIX LTD.
Associated with A. L. Blair Construction Ltd.
EXCAVATING CONTRACTORS
EQUIPMENT RENTALS
SAND & GRAVEL
ALL QUARRY PRODUCTS
STONE SLINGER RENTAL



QUARRY & READY MIX PLANT AT ST. ALBERT **987-5377**
QUARRY & READY MIX PLANT AT WINCHESTER **774-5277**
MAIN OFFICE MOOSE CREEK **538-2271**

SHANE SignS
Complete Sign Service
R.R. 3 Crysler
Phone 987-2955 Fax 987-5654

Crysler Residence
"Home Away From Home"
Crysler - (613) 987-5562

INGLESIDE PHARMACY
Ingleside
(613) 537-2477



R.R. 1 **Chesterville**
613-448-2359

FIFE AGRICULTURAL SERVICES LTD.
(Radio Dispatched)
Licensed Custom Spraying • Corn Harvesting
• Seed Corn • Corn Planting
• Contract Crop Husbandry • Warehousing
R.R.3, **Chesterville, Ontario** K0C 1H0
Tel.: (613) **448-2059**; Fax: (613) **448-1282**

DR. STEVE ZAJACZ & ASSOCIATES
General Family Care
"CARING FOR ALL YOUR DENTAL NEEDS"
• Preventative • Restorative • Cosmetic • Periodontics • Root Canal Therapy
• Orthodontics (Braces) • Surgery • Crown & Bridge • Denture Therapy
13 Church St.
Chesterville • 448-3389
OTHER AREA LOCATIONS
East End Plaza, Hwy. 2, MORRISBURG **543-3802**
1131 Concession St., RUSSELL **445-3505**
New Patients And Emergencies Always Welcome!

Wood's FREEZERS · PHILIPS · MAYCOR · CROSLEY · GE MAJOR APPLIANCES
WITTEVEEN T.V. AND APPLIANCE
Sales and Service
R.R.2, Chesterville, Ont. K0C 1H0 (Dunbar) - (613) 448-2766
R.R. 3, Ingleside, Conc. 4, West of Osnabruck, Civic No. 14395
(613) 537-8473

FIRST RESPONDERS
CPR and First Aid from Health Care Professionals
DENNIS McMAHON
CPR Instructor - Trainer
First Aid - Instructor
Telephone 613-774-3431

The Hartford
A Unique Retirement And Continuing Care Community
799525 Ontario Incorporated (O/B Alert Care Corporation)
SARALYN MABO
Administrator
3 Fifth Street West
Morrisburg, Ontario
K0C 1X0
613-543-3984

Summers Insurance Brokers Inc.
532 Main Street West
P.O. Box 460
Winchester, Ontario K0C 2K0
Telephone (613) 774-2515
INSURANCE BROKERS ASSOCIATION

SEAWAY INSURANCE BROKERS LIMITED
Seaway Insurance Brokers Limited
15 Dickinson Drive,
P.O. Box 569
Ingleside, Ontario
Tel.: 613-537-2525 Fax: 613-537-2061

record classifieds

VISA

Classified Advertising Deadline 1 pm Tuesday. Phone orders by Visa only. Call 448-2321. $4.00 + GST Minimum for 20 words. Extra Words 20¢ each.

FOR SALE

FOR SALE - **APPLES** - Cortland, Spartan, Empire, Russetts, Red Delicious, Tolman Sweets, Ida Red, McIntosh & Bancroft. **Smyths Orchard, Dundela. 652- 2477**
21tfc

FOR SALE - Firewood, $60/cord. Call 774-3661.
29

FOR SALE - Firewood, we deliver. Call 984-2827.
51tfc

FOR SALE - 1989 Ford Mustang LX, 5.0 L, 5-speed, AM/FM cassette, tilt steering, alarm system, never winter driven! $5,900. certified. 984-2042.
14stf

FOR SALE - Large square bales of wheat straw. Contact Ian McMillan 984-2218.
16stfc

FOR SALE - Wood shavings $2.80/bale, firewood $50./cord (hardwood). Call 984-2978.
26

FOR SALE - Firewood $45./cord. Phone 346-5650 or 984-2837.
20stf

FOR SALE - Two heavy duty used automatic washers in excellent condition! Also two used dryers, not matching, but in very good working order, and all priced for quick sale. John Witteveen T.V.- Appliances Sales and Service 448-2766. RR2 Chesterville (Dunbar).
26-1

VEHICLE FOR SALE - New or used and NO established credit. On a pension, limited income, bankrupt or starting a new business, you we can help. No banks or finance Co.'s. Established over 12 years ago, we are the professionals. Car-o-line Auto's, 613-448-2488.
23tfc

FOR SALE - Children's Karhu x-country skis (140cm) with poles (90cm) $30. Also children's x-country ski boots sizes 12 and 4. 448-3582.
23stf

FOR SALE - Absolutely unbeatable prices. 1x3x8: $.29, 2x3x8: $.55, 2x4x8: $.89, 2x10x16: $6.29, aspenite 7/16: $6.99, 5/8: $8.99, birch flooring: $.89, oak: $.99, cupboard door: $4.99, steel door: $38.95, masonite door: $8.39, plywood 3/8: $11.99, 1/2: $15.79, 5/8: $17.99. Materiaux A Bas Prix Masson 819-986-5720.
26

FOR SALE - House for sale PRIVATELY in Dunbar; 198 ft. frontage; 1.34 acres, 1 1/2 storey, 1223 sq. ft., white vinyl siding, 3-bedroom, 4 pc. bath, forced air oil, two car garage. $75,000 FIRM. Call 535-2968.
24tfc

FOR SALE - 1990 Dodge D250 LE 4x2 cummins turbo diesel. 3 speed auto, 2 tone, fully loaded, very clean, excellent condition. One owner. Contact 613-534-2150
25-27

FOR SALE - Firewood $40/cord. Phone 987-5599.
25-27

FOR SALE - Pups - American Cocker Spaniels, tattooed, needled, dewormed at $300 each. Phone 1-613-658-3350.
26

PIANO SALE! Save up to 30%. Prices from $805. Guaranteed and Worry free. Free delivery and bench. Terms available. Trades accepted. Al's Piano Shop. 1-613-932-1825.
27

FOR SALE - Hot water tank - 175 litres $75. Call 448-1159 after 5 pm.
25stf

FOR SALE - 1994 Ski Doo Mach Z, low miles, very fast, mint condition. Must sell $6500. Call 448- 2353.
26

FOR SALE - Tandy 1000 HX personal computer, color monitor. 25 discs. Asking $250. Phone 448-2212.
26

FOR SALE - Round bales of hay. A set of horse sleighs. Phone 346-2382.
26

FOR SALE - Long established Video Store, prime mall location in Embrun, large client base, top movies, plus extras, serious calls, 443-1216.
26

FOR SALE - *Finch Co-op - Free insulated coverall with purchase of 8 hp. snowblower for $950. This week only. Farm toys min. 10% off.
26-1

FOR SALE - 1987 Tempo, fully loaded, 4 door, 5 speed. $900 or B.O. Phone 448-1895.
26

FOR SALE - Living room and bedroom set for sale. Serious inquiries only, please call 448-3082. Ask for Joe.
26

FOR SALE - 1988 GMC S15 pickup truck, excellent condition. $3500. Call 448-3103.
26

FOR SALE

CLOSING SALE
Seaway Lighthouse Christian Bookstore - Everything in store is 50% off regular prices. Books, bibles, cassettes, CD's, t-shirts, cards, jewellery and much more. 539 St. Lawrence Street, Winchester. (Above Sports Unlimited.)
26

NOTICES

GETTING MARRIED? - Have your personal wedding story captured by an experienced photographer. We also take family, anniversary and personal photographs. Book early by calling Wayne LaPrade, Chesterville. 448-2852.
tfc

CAR CLEANING - For professional results let the pros at Akcent Motor Sales maintain your vehicle's appearance. Basic car wash to bumper to bumper. Reasonable rates. 774-0718.
1tfc

CHEZ MERCEDES Gift Shop, Main St., Finch will be closed until March 1. We will be reopening with our annual 40% off sale. If there is anything you need in the meantime, call Lianne at 984-2321.
29

FARMERS - Plant some of your own beans, barley in 1996. Reduce costs. Apply Manley Seed Cleaning, 4 miles east of Chesterville. Phone 984-2647.
27

CREDIT PROBLEMS-NEED A CAR? Call us-no credit application refused. Small down payment and ability to pay. Lease to own. Akcent Motor Sales, Winchester. 774-0718.
42tfc

BOB's BARBER SHOP, Winchester - Mon.-Thurs. 8 - 5pm; Fri. 8 - 6pm; Sat. 8 - 2pm.
26

TRAVEL WITH DUNDAS TOURS, IROQUOIS - March 21 - April 1: Myrtle Beach: Oceanfront efficiencies, name shows, side trips, shopping and more. $789 each.* May 25 - June 2: Branson, Missouri, Great Shows, Luncheon Show Cruise and some meals. $829.* (*Prices are in Canadian dollars, are per person with 2 persons sharing room; include transportation, accommodation, applicable taxes and additional items listed.) Call or visit DUNDAS TOURS, (613) 652-2005, for detailed information and booking.
26-2

WANTED

WORK WANTED - Carpenter with over 12 years experience available for all your carpentry needs. Additions, renovations, decks, siding, roofing, windows, doors and more. Call Andrew Lamoureux 774-5294.
26tfc

WORK WANTED - CERTIFIED CARPENTER - Quality carpentry, roofing, siding, painting, odd jobs, etc. For experience, quality and value call Dan Chambers 448-2363.
2tfc

WORK WANTED - Do you need any interior painting, odd jobs or wallpapering done? Call Allison 448-3731.
16tfc

WANTED - First cut hay, mixed alfalfa/timothy. Small square bales. Call 984-2978.
26

WANTED - Every Wed., healthy Holstein bull calves. Top price for good young calves between 95-110 lbs. Deliver to Delft Blue Veal Farm, Lightning St., Williamsburg, between 12 - 4pm. For prices of the week, phone Walt at 543-2796 Mon. nights after 8pm.
19tfc

WORK WANTED - Qualified teacher willing to tutor in your home or mine. Reasonable rates. Call Kim at 984-2480.
26

WANTED TO RENT Office Space - July 1st, 300 to 500 sq.ft. in Chesterville. Phone 613-592-8328.
26

WORK WANTED - Willing to work, to give you a hand. I cook, I clean, I paint, all around house duties. Whatever it is, to get your job done, I'm the one to call. Give me a try. Call Patti at 774-0161. Reasonable rates. TRY ME!
25tfc

WANTED - Cash paid for old jewelry, antique dishes, furniture and picture frames. Call 984- 2045.
26

WANTED - Boy's size 10-12 suit. Phone 448-1939.
27

WANTED

WANTED TO RENT July 1st - Large 3-4 bedroom house in Chesterville or area. Phone 613-592-8328.
26

HELP WANTED - Bartender & cook. Sidewinders, Williamsburg. 535-2881.
26

The Telephone Man qualified installation, repair, pre-wiring & other telephone needs. 30 years experience, flexible hours. For prompt efficient service, call Reg 535- 2511 or 1-800-267-5022.
26-1

FOR RENT

FOR RENT - 1-bedroom apartment, fridge and stove, utilities included. $450/month. Available immediately. Phone 448-2051.
9tfc

FOR RENT - 2-bedroom apartment with single car garage. Available immediately in Chesterville. $460. plus heat & hydro. Call 774-5323.
19tfc

FOR RENT - Office space, 1000 sq.ft. Industrial Drive. Available Feb. 1. $400/month including hydro. Phone 448-3400.
24tfc

FOR RENT/FOR SALE - Commercial property. 20 South St. East. Approx. 1500 sq.ft. $500/month utilities extra. Available Mar. 1. Phone 448-3600 or 448- 3400.
24tfc

FOR RENT - In Newington, 2-bedroom apartment. Available Feb. 1. 2-4 pce. bath, full basement, parking. Utilities not included. Call 346-2317.
23tfc

FOR RENT - 1-bedroom apartment, 2nd floor, utilities included. $475/month. Chesterville. Phone 448-2611.
25tfc

FOR RENT - 23 Moffatt St., Morewood. Large 2- bedroom apartment, newly renovated. Fridge, stove and parking included, on-site laundry facilities, large yard. $441/month plus utilities. Phone 448- 1224.
25tfc

FOR RENT - Modern 2-bedroom apartment in Chesterville. All conveniences. Utilities included. No pets. Avail. Mar. 1. Ref. required. Phone 448-2332.
29tfc

FOR RENT - Williamsburg, bachelor apartments. Furnished $350 & $375. Fridge & stove included. 535-2881.
26

FOR RENT - House in Chesterville. 2 plus 1 bedroom. $500/month. Utilities extra. Forced air gas and central air. Available immediately. Call 543-3906 or 543-3788 (Susan).
26

FOR RENT or FOR SALE - 2-bedroom house in Chesterville (Commercial or residential) full basement, new gas heat & air. Avail. Apr. 1. Phone 613-652-1306 or 407-967-2373.
28-3

FOR RENT - 4 full bedroom house, 2 full baths, high efficiency gas furnace & hot water. Quiet residential street. Chesterville. $550/month. Utilities extra. Avail. Mar. 1. Phone 448-2130.
26tfc

LOST

LOST - Man's small gold ring, inscription "33". Reward. Phone 448-3479.
26

CARD OF THANKS

I would like to express my sincere appreciation for the many prayers, cards, calls, flowers, treats and visits during my stay at the WDMH, Ottawa Civic and my home. Special thanks to all my family, relatives, neighbors, doctors, nurses, friends, homecare and Parish community for all there continuing attentiveness and loving concern for my recovery. May God be with us all.

Aurea Genier
26

CARD OF THANKS
The Finch Winter Carnival Committee would like to thank all the willing and enthusiastic volunteers who helped make our first Carnival a success, as well as all the kids who braved the weather and turned out for the events. The overwhelming support from all businesses and organizations of the community was the key to its success. Also a grateful thank you to a very supporting community for becoming involved in our Winter Carnival.

Finch Winter Carnival Committee
26-1

CARD OF THANKS

CARD OF THANKS
We would like to thank Chesterville and Morewood Firefighters for the rapid response to our mishap on Saturday night. Job well done. We also want to thank you family, friends and neighbors for making coffee for the firefighters and for offering their help and support.

Mark and Vicky Shay
26

CARD OF THANKS
We the family of the late Gladys Young would like to thank everyone for their support and prayers during the loss of our dear mother, grandmother & great-grandmother. Special thanks to Hartford Home, W.D.M.H., Dr. Cooligan, Dr. Rivington, Rev. Harwood, Daniel Funeral Home and to all those who sent floral arrangements, brought food to our home and for donations made to W.D.M.H. All was greatly appreciated.

Dalton & Helen Carr
Percy & Lila Mills
26

CARD OF THANKS
The Ball Diamond Committee would like to thank everyone who has come out and supported us for the darts and euchre. Special thanks to the Chesterville Lions Club for all their help.

Ball Diamond Committee
26

IN MEMORIAMS

IN MEMORIAM
McRAE, Dewey - In loving memory of a dear husband, father, grandfather and great-grandfather who passed away Feb. 4, 1988.
Eight years have passed since that sad day.
When one we loved was called away.

Always remembered by,
Keitha & family.
26

IN MEMORIAM
WALDROFF - In loving memory of a dear husband, father & grandfather "Edwin" who passed away Feb. 19, 1993.
Today recalls sad memories,
Of a dear father gone to rest;
And the one who thinks of him today,
Is the one who loved him best.

Always remembered by
Nina & family.
27

IN MEMORIAM
WILFORD - In loving memory of a dear husband and father, Cranston, who passed away Feb. 9, 1993.
God looked around his garden
And found an empty space
Then he looked down upon the earth
And saw your special face
He put his arms around you
And lifted you to rest
God's garden must be beautiful
For he only takes the best
It broke our hearts to lose you
But you did not go alone
For part of us went with you
The day God took you home.

Sadly missed and lovingly remembered by your wife, Annie and children, Donald and Barbara, Hazel and Donald, Helen and Ian.
26

IN MEMORIAM
MERKLEY - In memory of a dear mother, grandmother and wife, Frances, who passed away Feb. 7, 1987.

Sadly missed by,
Albert & Tracey
Ralph & family
Joanne & family
Jim & family.
26

AUCTION SALE

ESTATE AUCTION SALE
of the late Carol Froats
Antiques; Household; Lawn Tractor; Snowblower
SAT., FEB 10
11 AM
St. Matthew's Presbyterian Church
Ingleside, Ont.

Pine cupboard; pine dropleaf table; washstands; dough box; bucket bench; coal oil lamps; floor lamp; 3 pc. wicker set; crocks; washbowl sets; pressback high chair; 2 cane bottom chairs; pine shelves; linen; doilies; beds with box springs and mattress; parlor arm chair; trunks; tables; hunter green braided rugs; blue braided rugs; misc. chairs; Singer surger quantum lock 4 differential feed; new Electrolux vacuum; Battenburg bed skirts; dishes; small kitchen appliances; microwave oven; fridge; JVC video camera; Noma 8 hp snowblower; 12 1/2 hp tractor 38" cut; other misc. articles.
TERMS: Cash or Acceptable Cheque. Canteen.

Flora Grant Dumouchel
Auction Service
Ingleside, Ont.
537-2925
26-2

AUCTION SALE

CONSIGNMENT AUCTION
SAT., FEB. 10
Selling from 11 AM to 2 PM
Used furniture, new tools, collectables, housewares, something for everyone. Accepting additional consignments till sale time.

RAY SMITH SALES HALL
33 Queen St.
Crysler, Ont.
346-0127 or 346-5483
26-1

COMING EVENTS

TEEN DANCE, Fri., Feb. 16 at the Mountain Township Agricultural Hall, South Mountain featuring Theatre of Soul. Pre-teen dance 6:30 - 8:30pm. Admission $3. Teen dance 9pm - 12am. Admission $5.
27-2

BAKE SALE - Sat., Feb. 17. 10am - 12noon. St. Andrew's Presbyterian Church Hall, Mill St., Chesterville.
27stf

40th WEDDING ANNIVERSARY - With joy and thanksgiving we, George & Rieh Brunsveld together with our children and grandchildren, hope to celebrate our 40th WEDDING ANNIVERSARY on Feb. 16, 1996. An "open house" is planned for Feb. 17 from 2 - 4:30 at the Christian Reformed Church Fellowship Hall in Williamsburg.
26

LIVE BAND - Sat. night, Feb. 24 "U.S. Band" at Cedar Glen Golf Course.
27-2

WEDDING RECEPTION - Catherine Anne Black and John Christopher Somerville welcome family and friends to attend their wedding reception on Mar. 2, 1996 at 8pm at the Best Western Parkway Inn, Cornwall, Ontario.
26

SUNDAY BRUNCH - At the Country Kitchen Restaurant, 9:30am - 2pm. Corner of Highways 31 and 43, Winchester. Adults $6.95; Children under 8 years, $2.95. Call 774-2417.
tfc

SHOP AT FLAIR WITH FABRICS - For a good selection of fabrics, yarn, notions, ribbons, laces, trims, craft supplies and ready-made crafts. 6A Water St., Chesterville. 448-9032.
21tfc

SUNDAY BRUNCH - 10:30 - 2pm at The Heritage Cafe, Chesterville. 448-1737.
46tfc

JUMPIN JACK'S WEEKEND FEATURES - Thurs. evening, Pasta, $6.95. Fri., Steak sale from $6.95 (pepper steak, rib steak, sirloin). Sat., Hip of beef $8.95 (second helping is on the house). Watch next week's paper for our Valentine Weekend Specials.

SNOW FOOTBALL TOURNAMENT - Sat., Feb. 24 at Cedar Glen Golf Course. Proceeds to North Williamsburg Recreation Association. Call 535-2323 for info.
27-2

SWEETHEART RALLY DINNER AND DANCE - Sponsored by Mountain Trail Blazers, Sat., Feb. 10. Registration 10:30am - 1pm at Mountain Township Agricultural Hall, $4.99. Trail passes a must, daily passes available. Supper $4.99, 4 - 6:30pm. Dance $4.99, 9pm - 1am. Age of majority. Shad's Disco. If no snow - the dance goes on.
26-2

VALENTINE LUNCHEON & BAKE SALE at St. Luke's Knox Presbyterian Church Hall, Finch. Sat., Feb. 10 from 11am - 2pm. Adults $5, 6-12 yrs. $2.50, 5 & under free. Come & bring a friend.
26

STORMONT COUNTY JR. FARMERS ANNUAL BANQUET, Sat., Feb. 10/96 at Crysler Community Centre. Social Hour 6:30. For tickets call Larry Shaver 984-0260. Dance to follow. DJ - Leisure Sound. $4/person. Bring non-perishable foot item. Donations to Agape Centre.
26-2

ROUND & SQUARE DANCE - Tri-County Country Dance, Sat., Feb. 10. Chesterville Legion. 8:30pm - 12:30am. Musicians and everyone welcome.
26

NORTH DUNDAS PARENTS NIGHT - North Dundas District High School is holding a Grade 9-12 Parents Information Evening on Thurs., Feb. 15, 1996 at assist in next year's course selection. Subject teachers will be available from 7-9pm for individual consultation. As well, special presentations will be held from 7-7:30 on Levels of Difficulty and Graduation requirements for Grade 9 parents, and from 7:30-8 on Career Trends for all parents.
27-2

READING WEEK SPECIAL
1 Week at Don Quan Beach Resort
DOMINICAN REPUBLIC
$899. pp incl. taxes & air from Ottawa
Feb. 17 departure
Subject to availability
Some restrictions apply.
For information call:
THOM TRAVEL
448-3714
Reg. #2430849

CAN-TRON
COMPUTER SYSTEMS
(IBM Compatible)
• SALES • SERVICE
• SUPPORT
Brand Name Components
Competitive Prices
(Upgrading Specialist)
CHESTERVILLE 448-2997

R.N. OR R.P.N.
FOR MANAGEMENT POSITION
IN A RETIREMENT HOME
We are looking for an individual, with demonstrated recent experience in the care of the elderly, to join our health care team. Applicants should be seeking professiona advancement. Good leadership and communication skills are essential.
Resumes may be forwarded to the Administrator:
THE HARTFORD
3 Fifth Street,
Morrisburg, Ont. K0C 1X0
Fax number (613) 543-4262

All Sunworthy Wallpaper Books 40% off
Blinds
Verticals, Venetians, Pleated Shades
40% off
Carpet Sale ends Feb. 15
Buy now! Beat the increases
CURRAN CARPET CENTRE
18 Industrial Drive
Chesterville 448-2068

Al-Mor Ladies Wear
All Dresses
$75.00
All Other Winter Stock
½ Price
Buy a Sale top and get
20% off
a pair of jeans
20 King Street
Chesterville - 448-3370

Grand Opening
DONNA'S RELAXATION MASSAGE
Saturday, February 10/96
9:00am to 4:00pm
Come and Meet Donna
Experience a Complementary Neck and Shoulder Massage,
Plus Receive 10% Off Your Next Appointment.
35 Alyssa Crescent,
Morewood
(613) 448-1202

FOR YOUR NEXT CAR OR TRUCK PURCHASE
TRY
AKCENT MOTOR SALES
12032 DAWLEY DR., WINCHESTER
774-0718
QUALITY, SERVICE, PRICE

KAREN'S HAIR STUDIO
Karen Parker
Hairdressing & Barbering
57 Hummel Street
Chesterville - 448-2152
"Just a jump across the tracks."

SULLIVAN BROS.
(since 1950)
• Snow Removal
4x4 Truck Plow
by the job
(driveways, parking lots, etc.)
• Dump trucks, • Backhoe
• Moving & Jacking of houses & foundations
Call
448-3410 • 448-2332

TOWN & COUNTRY TANNING
Located at
Karen's T.V. & Appliances
(formerly Carl's Radio & T.V.)
Finch - 984-2050

DMC Carpentry
DMC CARPENTRY
R.R. #3, Crysler, Ont. K0A 1R0
987-2058
Renovations, Additions, Doors, Windows, Decks, Siding, and more.
SEAMLESS EAVESTROUGH
Darren Chambers

Take a break!
We love to bake
BAKE SALE
Sat. Feb. 17
10 am - 12 Noon
St. Andrew's Presbyterian Church Hall
Mill St. Chesterville

TRICIA HYNDMAN
Certified Reflexologist
Relieves - Tension, Stress, Sore Muscles, Tired Legs & Aching Feet
586 Holmes Street
Winchester, Ontario K0C 2K0
For Appointment
774-1323

Stormont County Holstein Club's
Annual Barn Meeting
at
HUYBREGTS FARMS LTD.
R.R.2, Crysler
Feb. 14/96
12:30 p.m.
Featuring a New Free Air Heifer Barn
Everyone Welcome!

VKH Vankleek Hill LIVESTOCK Exchange Ltd
SERGE BOURGON - 524-5758
Office - 678-3008

EXCHANGE MARKET REPORT
FEBRUARY 5, 1995
Sale Every Monday at 6:00 p.m.

GOOD CALVES: 80¢ - $1.42
High Seller: $1.54/lb
Ferme La Sagouin - Tres St. Redempteur
Top Bull Calves up to $1.30/lb - Tony Boos - Lancaster

COWS: 40¢ - 49½¢/lb
High Seller: 50¢/lb
Claude Koy et Fils - St. Julienne

BEEF COWS: 41¼¢ - 47¾¢/lb
High Seller: 49½¢/lb
ferme Latulippe - Dalkeith

BRED BEEF COWS: $570. - $790.
High Seller: $870.
NORMAND LACOMBE - MAXVILLE

BULLS: 46½¢ - 54½¢/lb
High Seller: 56¢/lb
Normand Lacombe - Maxville

STOCKERS: 50¢ - 74½¢/lb
High Seller: 79½¢/lb
ROBERT LAFRANCE - RIGAUD

"Club Big" members this week are:

Harris Besner - 1,602 lbs x 46¢ = $737; Allensite Farm - 1,648 lbs x 45¢ = $742; J. G. Bourcier - 1,652 lbs x 39¾¢ = $657; Laurent Spiroux - 1,660 lbs x 47½¢ = $789; Donald Wylie - 1,732 lbs x 43½¢ = $753; Guy Tasse - 1,868 lbs x 47¼¢ = $883; David Allen - 1,622 lbs x 45¾¢ = $742; Allen Barton - 1,650 lbs x 48¢ = $792; Jean Yves Villeneuve - 1,622 lbs x 48¼¢ = $783; D.J. Proulx - 1,602 lbs x 48¢ = $769; Rene Hardy - 1,600 lbs x 42½¢ = $680; Peter Steimer - 1,694 lbs x 44¢ = $745; Steel Acres - 1,614 lbs x 41¢ = $662; Steele Acres - 1,624 lbs x 42¼¢ = $686.

Calves remained relatively unchanged this week with a few good bulls selling a little high.

Cows were really hot this week with the large majority selling in the 40¢ - 50¢ range.

Bring those animals in early and you'll get home early cas$h in hand.

From $1,195

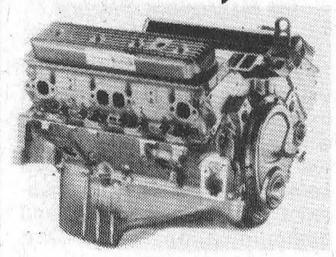

GM Goodwrench Engine Assemblies
3 year, 80,000 km warranty
GM Goodwrench Service Plus
Drewery
PONTIAC BUICK LTD. WINCHESTER 774-2360

FREE ESTIMATES
Barry's Painting and Wallpapering
BARRY FAWCETT
774-3227
WINCHESTER, ONTARIO
K0C 2K0

Dr. Steve M. Zajacz and Associates
DENTISTRY
We provide the following services for children and adults:
- Preventive • Root Canal Therapy
- Crown & Bridge • Orthodontics
- Surgery • Dentures

We Welcome New Patients!
For an appointment please call Dr. Steve Zajacz or Dr. Beverley McKeown at 448-3389

FULL-TIME ALL THE TIME
Sutton GROUP
DYNASTY REAL ESTATE LTD.
Telephone 726-7000



Alan LaPierre
448-3306

FULL MLS SERVICE AT COMPETITIVE RATES



$98,500
SIMPLY IRRESISTIBLE, family room with woodstove, new kitchen, dining room, living room with woodstove, hardwood floors, 4 bedrooms, 2 baths, sunporch, deck, gas heat.



$75,000
VALUE PRIC... ily room with vaulted ceiling, patio doors to deck/pool/fenced treed lot, paved drive, garage, super renovated 3-bedroom home. Don't hesitate.



$109,900
INCREDIBLE VALUE. Sunken living room with vaulted ceiling, mirrored wall, gourmet kitchen with island, 5 appliances, dining with patio doors to deck/pool, rec room, decor plus.

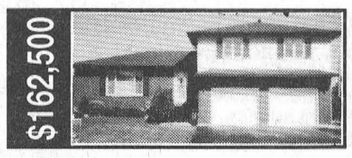

$162,500
FOR THE DISCRIMINATING BUYER. Formal dining, gourmet oak kitchen, family room with patio doors to deck/pool, rec room, 3 bedrooms, 3 baths, double garage, so much more.

BUY OR SELL WITH CONFIDENCE • CALL ALAN, 448-3306



Bill Giles
774-3946

Sutton GROUP
Dynasty Real Estate Ltd.
726-7000



Edna Giles
774-3946



SUNDAY, FEBRUARY 11, 2-4 PM
$120,000, 580 St. Lawrence Street, Winchester
5 bedrooms, new kitchen, hardwood.



SUNDAY, FEBRUARY 11, 2-4 PM
$129,900, 532 Church St., Winchester
Victorian classic, completely renovated.



MOREWOOD, $49,900
3 bedrooms, well renovated, 2 baths.



WINCHESTER, $85,900
4-bedroom brick classic, very good condition, needs upgrading.

BUY OR SELL - CALL EDNA OR BILL

PUBLIC WORKS

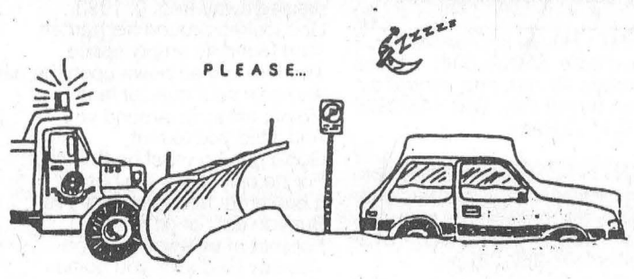

WINTER PARKING

No motor vehicle shall be parked on any street in the village of Chesterville, between the hours of **12 o'clock midnight and 8 o'clock** the following morning, during the months of November, December, January, February and March.

All motor vehicles shall be removed from the streets, at any time between the hours stated above, to facilitate snow plowing and snow removal.

Any parked vehicle, which interferes with snow plowing or snow removal, will be moved and all costs and charges in connection therewith, shall be charged to the Owner of the vehicle.

Peter Shahen
Operations Manager
Village of Chesterville

BDO DUNWOODY WARD MALLETTE
CHARTERED ACCOUNTANTS
Ward Mallette's Winchester office offers a full range of services in areas of:
- **Financial Statement Preparation**
- **Personal Tax Returns and Planning**
- **Computer Installation and Training**
- **Goods and Services Tax Consulting**

475 Main St., Winchester, Ont. K0C 2K0
Tel.: (613) 774-2854 • 1-800-268-0019

CHURCH DIRECTORY

NATIONSIDE PENTECOSTAL CHURCH
13 Albert St.
CHESTERVILLE
Pastor: Rev. Harold J. Morden
448-2084
SUNDAY, February 11, 1996
10:00 A.M. Sunday School
11:00 A.M. National Women's Ministries Service
GUEST SPEAKER: EILEEN EBERT, Children's Minister, Bethel Church, Nepean
SOLOIST: NORA GORDON
7:30 P.M. Praise Gathering
New Focus on the Family Video Series, "THAT THE WORLD MAY KNOW - #3 FIRSTFRUITS"
Tues. 9:30 A.M. Prayer Meeting
Wed. 7:30 P.M. Annual Business Meeting
Fri. 7:30 P.M. Youth Group (N.D.D.H.S.)
Sat. (Feb. 10) 7:00 P.M. Valentine's Banquet
Wed. (Feb. 14) 7:30 P.M. Family Night
- Adult Bible Study
- Kids Klub
(2 Faubert Ave.)
Affiliated with the Pentecostal Assemblies of Canada
May 1996

HARMONY COMMUNITY CHURCH
Evangelical Missionary Church
Hwy 31 & Ormond Road
774-5170
Pastor: Rev. Daniel Laronde
Associate Pastor: Rev. Bruce North
SUNDAY, February 11, 1996
10:30 A.M. Worship Service
Guest Solist: Rick & Valarie Ross
Super Church For Ages 1 - 12
Wed. 7:30 P.M. Home Bible Study
Fri. Feb. 9 - 7:30 P.M. Praise & Worship Music by Cliff & Betty Barkley
Difference Makers Together!
Dec. 1995

PRESBYTERIAN CHURCH
Morewood &
ST. ANDREW'S - Chesterville
Pastor: Rev. Bert de Bruijn
448-2516
SUNDAY, February 11, 1996
MOREWOOD
11:00 A.M. Sunday Worship
Nusery & Sunday School
CHESTERVILLE
THE LORD'S SUPPER
9:25 A.M. Sunday Worship Nursery & Sunday School
12 Noon Church Family BRUNCH
Tues. 9:30 A.M. "Coffee Break" Community Bible Study with full toddlers "Story Hour" program including Nursery.
Feb. 13 7:00 P.M. Senior Choir
Thurs. 6:30 - 7:45 P.M. Kids Bible Clubs Grades K-6
8:00 P.M. Prayer & Bible Study
#34 Sr. Cit. Apt. Water Street
Sat. Feb. 17, 1000 A.M. Bake Sale
COME EXPECTING LEAVE REJOICING
May 1996

ST. LUKE'S - KNOX PRESBYTERIAN CHURCH
FINCH
Rev. Leslie Walker
984-2210
SUNDAY, February 11, 1996
10:30 A.M. - Morning Worship & Sunday School
VALENTINE LUNCHEON & BAKE SALE
Sat. Feb. 10, 1996
11:00 A.M. - 2:00 P.M.
Everyone Welcome!
Dec. 1995

ST. MARY'S CATHOLIC CHURCH
CHESTERVILLE
Father: Don Cummings
448-3262
SUNDAY, February 11, 1996
HOLY MASS
5:30 P.M. Sat. Night Vigil Mass
Sunday Morning Masses
9:00 A.M. & 11:00 A.M.
Jan. 1996

DUNBAR PRESBYTERIAN CHURCH
DUNBAR
Rev. Gregory W. Blatch
Organist: Mrs. Marjorie Thom
SUNDAY, February 11, 1996
9:30 A.M. - Sunday Service
Everyone Welcome!
May 1996

CHRISTIAN REFORMED CHURCH
WILLIAMSBURG
Rev. George Rowaan
448-2351
SUNDAY, February 11, 1996
9:30 A.M."Remember"
Hebrews 4, Exodus 20: 8-11
2:00 P.M "Secret Things"
Mark 3: 31 4: 34
Pastor Rowaan at both services
Child care provided during all services.
You are invited to worship with us.
FAITH 20 can be viewed every morning at 5:30 am on Channel 6.
May 1996

UNITED CHURCHES
CHESTERVILLE - MOREWOOD
Minister: Rev. Roy Harwood
448-3549
SUNDAY, February 11, 1996
MOREWOOD - 9:30 A.M.
CHESTERVILLE -11:00 A.M.
EVERYONE WELCOME

HOLY TRINITY ANGLICAN CHURCH
CHESTERVILLE
Rev. George Bruce
SUNDAY, February 11, 1996
11:15 A.M. Morning Prayer
July 1996

Largest rural real estate office south of Ottawa
ALBERT GALE REAL ESTATE LTD. REALTOR

WINCHESTER 774-GALE 774-2881

Anne Allen | Keith Droppo | Helen Kennedy | Joeanne Legge | Shelley Lyall | Patrick O'Brien | E.A. Oldford | Bruce Patterson | Robert Peddle | Shirley Ann Pyefinch | Larry Stevens | Bob Volks

ALBERT GALE REAL ESTATE LTD. REALTOR

***LAND!* $19,900**
For 14.6 acres, super country setting.
Shirley Ann Pyefinch, 989-2993



$36,500
All appliances, new roof and skirting, upgrades, Edwards.
Joeanne Legge, 821-3158

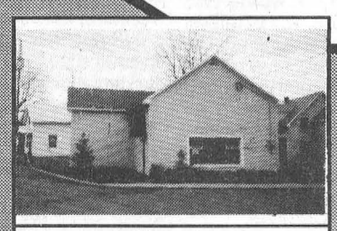

Commercial Property
Great business location!
Helen Kennedy, 448-3528

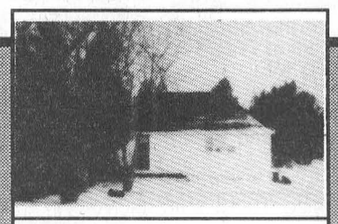

$79,900
Armstrong Rd., 1.25 acres, cedar trees, newly renovated.
E.A. Oldford, 774-3497

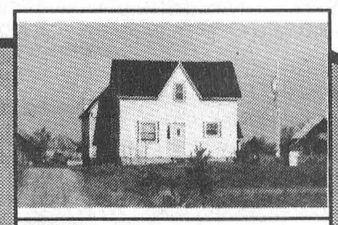

$95,000
100-acre farm, house needs TLC, good barn.
Patrick O'Brien, 448-9060



$97,500
6-year-old double, 75x150 lot on town water, Finch.
Keith Droppo, 448-2404



$109,900
16-acre hobby farm, good barn.
Anne Allen, 535-2578



$119,000
3 bedrooms, 2 baths, gas heat and more.
Bob Volks, 774-5040



$119,500
Large corner lot with mature trees, 2+1 bedrooms in Metcalfe.
Bruce Patterson, 821-2221



$179,900
All brick, oak kitchen, finished lower level, located in Greely.
Robert Peddle, 774-3188

The Chesterville Record

Publicize your upcoming events/games, scores or hot players, phone or fax
Sports Editor Sandy Dillich.
Phone: 448-2321 Fax: 448-3260

Sports

This Week
Warriors dominate
Story on page 17

Todd Marcellus - a Redmen record breaker

Sandra Dillich
Record Staff

MONTREAL - Only six more points and it's another record-braking performance for Chesterville's Todd Marcellus.

In the McGill University classroom, Marcellus ended his third year of the Physical Education program with a 3.43 GPA.

On the ice, this McGill Redmen captain has an impressive 17.4 per cent scoring average.

In his last 27 outings with the OUAA McGill Redmen Marcellus has racked up 47 points (23 goals, 24 assists), currently sits comfortably within the top ten OUAA scorers with 36 points in 20 league games and was just named the January Molson Cup McGill Redmen Player of the month.

The 5'10, 180-pound left winger is not leaving university hockey behind without making a dent in the record books.

Over the past four years Marcellus played in everyone of the Redmen's 138 games and has averaged over one point a game each year for a total of 194 (79 goals, 115 assists). Marcellus is six goals away from being the sixth McGill hockey player in history to score 200 career points.

Marcellus is, however, already in the Redmen record books. In his third season (1994-95), Marcellus tied a McGill record originally set in 1949 when he scored five goals in one period. He also broke another Redmen record when he scored four of the fastest goals (in 8:57 vs. the British league's Humberside Hawks in 1994). Marcellus was also named the tour's Most Outstanding Player by the British Ice Hockey Association.

This season Marcellus has also been named the 'Quebec University Male Athlete of the Week' (Nov. 20/95) which can be added to last season's (awarded for the week of Jan. 30/95).

Last season also saw Marcellus pick up the Guy Lafleur Trophy, which is awarded to a Quebec university hockey player who best combines academics with athletic excellence.

His 64 point effort in 40 games helped earn him the Most Valuable Player vote for the 1994-95 season.

The 1994-95 season witnessed Marcellus playing with the Quebec All-Star team at the international 'Rocket Richard Cup' tournament in Las Vegas in April as well as picking up his first of two Player of the Month awards (Dec. 94 and Jan. 96).

In his junior season (1993-94) Marcellus was second in Redmen scoring with 42 points in 35 games which followed up a freshman first place campaign of 41 points in 36 games and the Rookie of the Year nod.



Chesterville's Todd Marcellus received the Guy Lafleur Prix Excellence Award from the man himself last summer. Marcellus was honored for his outstanding performances on and off the ice. Marcellus added this one to the many other accolades he has earned since joining the McGill Redmen hockey team in 1992.

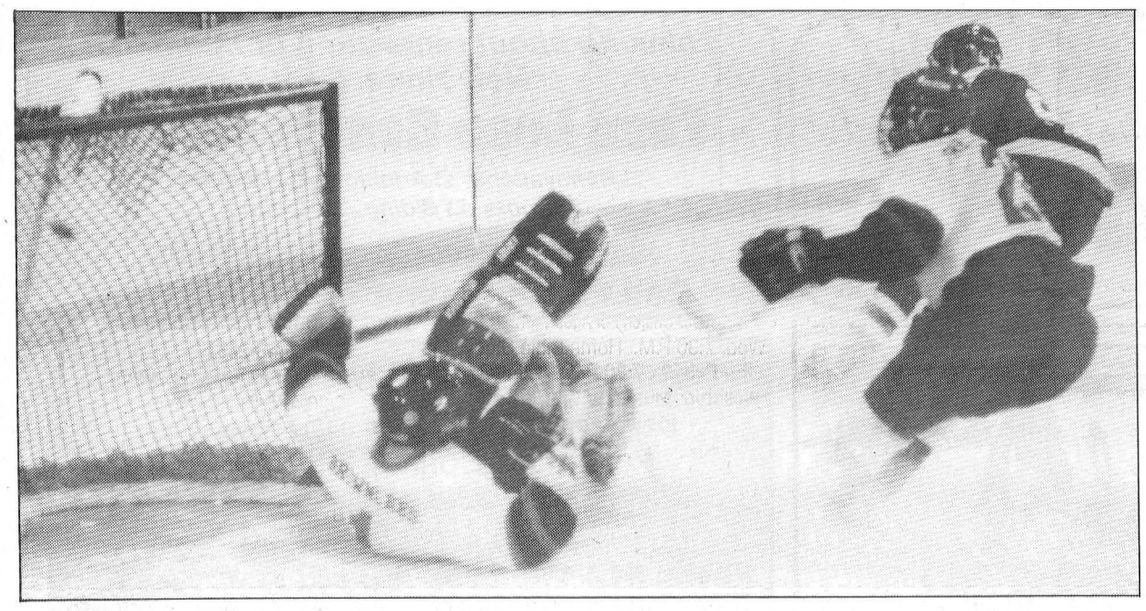

Express goalie Pascal Paquette and defenceman Scott Redman (20) were unable to stop the Casselman Stars last Thursday night in Finch.

Express drop to a record low 3-25-0

Sandra Dillich
Record Staff

FINCH - It was another pair of dismal performances for the North Stormont Express who's record now stands at 3-25-0.

The Express lost 5-4 in OT last Wednesday night (Jan. 31) when they faced off against the Vankleek Hill Cougars which was followed up with a 12-5 defeat at the sticks of the Casselman Stars Thursday night.

A third period goal by North Stormont's Jason McDonald knotted the score at 4-4 and forced Wednesday night's game against the Vankleek Hill Cougars into overtime.

The Cougars found North Stormont netminder Andrew Barton's weak spot and put one past him in the dying seconds of the contest to give them the 5-4 final decision.

Ian Henderson, with the help of Lance Ouderkirk and Mike Dowdell, knotted the count at 1-1 at 0:38 of the first round.

Dominic Bissonnette drilled in the only goal of the second round (2-1) and North Stormont's go-ahead goal, from Joshua Graham and Scott Redmond at 7:20 of the second.

The Cougars roared to life in the third and dumped in three more (4-2) before Michel Yelle and Jason McDonald were able to fire in goals number three and four for the Express forcing the game into OT.

Vankleek Hill drilled in the only extra round goal to take the two points.

Stars 12 - Express 5

The Express kept it a 4-2 contest after one round but were unable to catch the Casselman Stars who outscored North Stormont 6-1 in the second then went on to take the 12-5 final.

Julien Benoit and Dominic Bissonnette fired in opening round singles to bridge the gap to 4-2.

Chris Lefebvre took advantage of a Casselman penalty and knocked in the Express's only second stanza point to make it a 10-3 game in favor of the Stars.

Benoit and Bissonnette were North Stormont's third round scorers who made it a 12-5 final.

First-ever Chesterville/Winchester contest

CLHL dominated W&DLHL in carnival exhibition face offs

Sandra Dillich
Record Staff

CHESTERVILLE - The Chesterville Ladies' Hockey League were ungracious hosts as they swept the W&DHL's Country Girls and Andy's Food Town squads.

In exhibition play last Saturday night, the two leagues faced off against each other for the first time.

CLHL No. One lifted lumber 12 times to take the Country Girls 12-4 while the CLHL No. Two crew blanked Andy's Food Town 2-0.

Chesterville's No. One team took a 3-1 lead after one period, went up 6-4 after two and skated away with the 12-4 decision after three.

Chesterville's Donna MacGregor and Country Girls' Sue Whelan opened the scoring race with singles to make it a 1-1 game with 15:30 left on the clock. Kim Simms, from Kim Moran, made it a 2-1 contest while a solo shot from Sharon McLeod made it 3-1 for Chesterville going into the second stanza.

Barb Canham bridged the gap to one for the Girls when she fired in a feed from Lorna Gove at the 19:30 mark. Country Girls' Gayle Smith (unassisted) knotted the score at 3-3 which was quickly answered back with another goal by McLeod to keep Chesterville in the lead (4-3).

Kelly Simpson drilled in her first of two on the night with 7:52 on the clock to give Chesterville a 5-3 edge. McGregor and Nancy Simpson were also in on the play.

Bev Shortt brought her Girls within one (5-4) of Chesterville with help from Gove.

Moran drilled in her only goal of the night at the 2:40 mark to give Chesterville a 6-4 lead after 40 minutes.

The third period belonged to Chesterville as their netminder Roxanne Backes stumped the Girls while the rest of her skaters combined for six more goals and the 12-4 victory.

Linda Doucet (2), Simms, Nancy Simpson, McLeod and Kelly Simpson rounded out Chesterville's scoring.

Picking up helpers in the contest were McGregor (4), Moran (2), Kelly Simpson (2), Nancy Simpson (2), Sandy Dillich (2), McLeod and Simms.

Chesterville 2 - AFT's 0

Third period singles from Chesterville No. Two's Lori Marriner and Sharon McLeod was all that was needed to give Chesterville a 2-0 blanking over Andy's Food Town.

Food Town netminder Carrie Nolan played flawlessly until 13:10 of the final round when Marriner combined with Kelly Simpson and McLeod for a 1-0 Chesterville lead.

McLeod brought the score to 2-0 on a solo play engineered at 5:20 of the third.

Kelly Tryon posted the shutout.

Pee Wee As take second in Ernestown

ERNESTOWN - The North Dundas Pee Wee 'A' Guildcrest Homes Demons ran up a 4-1-1 record and outscored their opposition 20-13 but had to settle for runner-up honors in a two-day marathon tournament.

North Dundas ran up against the Kingston 'A' Frontenacs in the championship match and were able to take a 4-0 lead in the opening stanza and go ahead 5-4 after two frames before dropping a frustrating 6-5 decision to Kingston.

Pat Hamel, Scott Drummond, Craig Panchuk, Will McLean and Chris Koopman rang up the Demons' goals while Matt McBean, Derrick Murdoch, Josh McRoberts, Curtis Hutt and Wayne Smirle drew the assists in the championship contest.

It took North Dundas five games to make it to the title match. The Demons opened with a 2-2 tie with the Brockville Warriors. Chris Koopman and Scott Drummond did the scoring and Josh McRoberts while Tyler Hoy did the set ups.

It was a 3-1 victory over Kingston Township in game two with Francis Dagenais, Craig Panchuk and Josh McRoberts handling the scoring. Hoy, Hamel and Wayne Smirle drew the assists.

Later that day, six different shooters found their target in the 6-2 victory over the Ernestown Jets. Drummond, Koopman, Hamel, Smirle, Dagenais and Matt McBean dented the twine after taking passes from Panchuk, Smirle, Hamel (2) and Dagenais (2).

The second day of the tournament found the Demons edging Napanee 2-1 on goals by Koopman and McRoberts. Curtis Hutt, Murdoch and Morozuk picked up the assists.

The goaltending of Lucas Gallo and Tyler Shortt was once again solid in the Demons fifth encounter as North Dundas eliminated Brockville 2-1.

Chris Koopman (fourth goal of the tournament) and Panchuk scored to give the Demons a 2-0 lead in period one and held on for the victory. McRoberts picked up the game's lone assist.

The victory over Brockville moved North Dundas into the championship bout against the Frontenacs.

In five tournaments the Demons have taken two 'A' championships, one 'B' title and two 'A' finalist awards.

Berwick Bulldogs and Avonmore Aces end NSIHL regular season with victories over Merchants and Eagles

Sandra Dillich
Record Staff

FINCH - The Berwick Bulldogs picked up four more points when they swept the Goldfield Eagles last weekend.

In the last week of North Stormont Intermediate Hockey League regular season play, Berwick downed Goldfield 6-2 and 18-3 while the Avonmore Aces defeated the Finch Merchants 11-1 and knotted them 7-7 in their doubleheaders.

Berwick gained a 3-0 lead after one round which turned into a 6-2 victory over the Eagles last Sunday night.

Yvon Besner, Steve Lamarche and Tim Ouderkirk drilled in opening round singles to put the Bulldogs up by three.

Brian Brown cut the Eagles' deficit by one when he knocked back a Larry Delgrecco pass at 16:19 of the second round.

Rob Lemieux, Chad Brownlee and Lamarche doubled the Bulldogs' count before Brown was able to bring Goldfield's tally up to a pair.

Drawing assists for Berwick were Besner (3), Lamarche, Mike Grady, Brownlee and Lemieux.

In Sunday night's other game, the Aces and Merchants skated to a seven-all count.

Finch gained a three point lead after one round of action but could not hold the Aces off who put four into the back of the net for a tie game.

Chris Villeneuve led the way for Finch by drilling in the hat trick (9:16, 4:35, 3:49) which was followed by a pair from Craig Villeneuve at 0:22 of the first and 4:07 of the second. Craig Villeneuve also drew five helpers.

Avonmore's Kevin Poapst and Phil Brown divvied up the Aces scoring with four and two respectively. Craig Potvin chipped in number seven at 3:16 of the second stanza.

Friday's Games

It was a pair of one-sided affairs Friday night as the Bulldogs downed Goldfield 18-3 and the Aces took Finch 11-1.

It was 9-1 for Berwick after one round thanks to Yvon Besner's hat trick, pairs from Tim Ouderkirk and Rob Lemieux as well as singles by Steve Lamarche and Mike Grady.

The six Berwick skaters continued to dominate the puck and outscored Goldfield 9-2 in the second for the 18-3 win.

Besner potted three more, followed by doubles from Ouderkirk, Lamarche and Lemieux.

Picking up helpers were Besner (9), Lemieux (7), Ouderkirk (4), Lamarche (2), B. Van Delst and Grady.

Scoring for the Eagles were Danny MacMillan, Brian Brown and J. Grady.

The Eagles were not the only team to be wiped off the boards. The Avonmore Aces dealt the Merchants with an easy 11-1 loss.

Murray MacDonald (3 goals, 4 assists), Frank Sinfield (2 goals, 5 assists), Craig Potvin (2 goals, 4 assists), Kevin Poapst (2 goals, 3 assists), Phil Brown (1 goal) and Dale Swerdferger (1 assist) rounded out the Aces' scoring.

Dennis Sullivan was the only Merchant able to get through netminder Shaun Banys.

Herfkens nets Food Town win

Sandra Dillich
Record Staff

WINCHESTER - A three-point effort from Carolyn Herfkens helped propel Andy's Food Town into the win column for the sixth time this season. Food Town defeated Sports Unlimited 5-2.

Nancy Beavers (Food Town) and Sports' Joanne Kennedy traded openers for a 1-1 count with 11:30 left in the first period.

Carolyn Herfkens fired in a feed from Marilyn Collins at the 6:30 mark to put Andy's Food Town up by one.

Food Town finished the period with a 4-1 lead thanks to a pair from Karen Ouderkirk.

Sports and the Food Town squad each netted one in the second stanza for a 5-2 final. Herfkens nailed home

Food Town's fifth goal from Collins.

Girls 2 - Annable's 2

A second period comeback by Annable's Jewellery gave the squad a single point as they tied 2-2 with the Country Girls.

Sue Whelan put the Girls up by one when she finished off a play started by Barb Canham just 20 seconds into the first period.

It was not until 14:10 of the second stanza were Annable's Jewellery able to get on the board. Jen Bartrand made it a tie game when she completed a Kim McDiarmid/Cathy Little set up.

McDiarmid, with help from Bartrand and Little, drilled in Annable's go-ahead goal at the 8:45 marker.

With less than two minutes left on the clock, Country Girls' Wanda McKinstry knotted the score at two-all. Jane Hendrix and Gayle Smith picked up the helpers.

Beauties 6 - Classics 1

Double Beauty showed the last place Stewart's Classics why they are at the top of the W&DLHL as they defeated the Classics 6-1.

Amy Fraser knocked back a pair, bracketing Carol McDonald's single for a 3-1 after 20 minutes.

Tanya Blais, Fraser and Nancy McDiarmid brought the final tally up to six for the Beauties.

Rhonda Winters (3), McDiarmid (3), Blais (2), Linda Deserres and Nancy Lowe drew the assists.

Deanne Van Loon was the Classics's lone goal scorer.

Seven straight wins for Bantam Cs

WINCHESTER - The North Dundas Bantam 'C' Demons end their regular UCMHL season by posting seven straight victories. Three of which were against Brockville last week.

Todd Levers drilled in the hat trick as he led his Demons to a 5-3 win over Brockville last Monday night.

The Demons took a 2-1 lead after one round which turned into a 4-2 advantage after two and 5-3 after three.

Levers knocked back a pair in the first period in retaliation of Brockville's lone first period goal.

Mike Paquette, from Andrew Douma, made it 3-1 followed by a Dean Kerr single at the 6:40 mark of the second.

At 0:25 of the second round Brockville made it a 4-2 game.

Brockville edged one point closer (4-3) at 10:36 of the third but Lever's was quick to answered back for North Dundas to make it a 5-3 final.

Kevin McLeod got the start in the North Dundas net here Friday night and came within one shot of turning in a shutout as the Demons skated to a 7-1 victory over the visiting Brockville Warriors.

McLeod gave up the goal to Brockville's Greg Donnelly with 0:01 left in the opening stanza.

Ryan Moss opened things up for the Demons by firing a Todd O'Brien feed into the mesh at 12:15 of the first frame. O'Brien made the play again at 4:38 as Dean Kerr's shot found the target. It was 2-1 for the home team after one period.

Todd Levers snapped in his first of four goals at 12:27 of the middle session. Andrew Douma set him up. Ryan Thompson made it 4-1 with help from Dean Kerr at 11:58 and Levers connected (assisted by Bruce Reaney) quickly at 10:09 as the Demons took charge.

Levers completed the match by netting goals at 8:23 (unassisted) and 2:41 (assisted by Thompson) of the final period.

The Demons faced off against Brockville No. Two on Jan. 30 and brought home a 4-2 victory.

Todd Levers was the Demons' heavy hitter as his fired in three goals. Ryan Moss rounded out the scoring.

It was a 1-1 game after one period and 3-2 for North Dundas after two.

Whittled roster can't stop Midget As

SMITHS FALLS - He only had nine skaters to work with but North Dundas Midget 'A' Demons coach Fern Gauvreau figures his team worked like a full squad when they visited the Smiths Falls Bears Jan. 29.

A suspension, illness and injuries whittled the Demons' roster as they dropped a close 6-5 UCMHL decision to the Bears.

Smiths Falls led 3-2 after a period and 4-3 after 40 minutes but the Demons came up 2-1 midway through the opening stanza.

Craig Holmes snapped a relay from Rob Graham and Rob Desormeaux into the twine at 10:39 and tied it up 1-1. Wes McLeod then converted a feed from Zack Gauvreau home 31 seconds later and the Demons were up by one (2-1).

The Bears scored twice (once on the powerplay) in the final 6:16 of the period and grabbed a 3-2 lead.

Demons captain Jamie Hyndman blistered in a Gauvreau relay at 9:40 of the middle session to tie it up at three only to have the Bears take a 4-3 lead with 2:52 to go.

The teams traded third period markers with Ryan Holmes cashing in a play set up by McLeod and Graham at 7:58 and Hyndman drilling in another pass from Gavreau at the 3:19 mark.

Brian Slowey got the start in the North Dundas net.

Chesterville Town League

	W	L	T	PTS	GF	GA
Aces	16	04	00	31	92	62
Dogs	12	07	00	24	103	71
Hornets	07	12	00	14	75	108
Knights	04	14	00	08	57	78

	G	A	PTS	TEAM
Young	24	22	46	BA
Shelp	23	18	41	GH
Luimiss	17	24	41	RD
Young	14	27	41	RD
V. Bridger	22	18	40	RD
Henry	25	05	30	WK
Sherrer	16	14	30	BA
Beisheim	12	13	25	GH
Kelly	12	13	25	RD
Tallman	12	13	25	WK

Winchester & District Ladies' Hockey League

	W	L	T	PTS	GF	GA
Beauties	14	01	01	29	65	13
Annable's	09	00	07	25	38	16
Girls	07	06	03	16	34	33
Andy's	06	09	01	12	35	51
Sports	03	13	01	07	18	38
Classics	02	13	05	04	10	46

	G	A	PTS	TEAM
McDiarmid	24	17	41	DB
Bartrand	18	07	25	AJ
Blais	11	12	23	DB
Fraser	16	05	21	DB
Canham	11	08	19	CG
Winter	08	10	18	DB
Herfkens	12	05	17	AFT
Beavers	06	08	14	AFT
Berry	04	07	11	AFT
Gove	01	10	11	CG

North Stormont Intermediate Hockey League

	W	L	T	PTS	GF	GA
Aces	13	02	02	30	145	76
Merchants	08	09	01	17	92	108
Bulldogs	11	06	01	23	137	88
Eagles	01	17	00	02	50	151

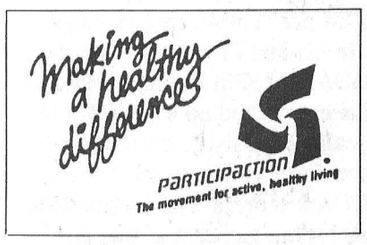

Rowe, Bandits take series lead

Sandra Dillich
Record Staff

FINCH - Mel Rowe and the Bush Bandits have taken 1-0 leads in round one of the best of five FMBL playoff action.

The fourth ranked Mel Rowe squad gained a 2-1 first period lead only to have Dunbar's Garry Gallinger knotted the count a 2-2 forcing the game into overtime. Dunbar ended the regular season in second place (11-3-0)

Mel Rowe goalie Keith Presley stumped Dunbar while teammates Mario Quenville and Denis Bourdonnais fired in the OT winners.

Quenville and Dave Coir were Mel Rowe's first period scorers.

Gallinger netted both of Dunbar's goals.

Bandits 3 - Criets 1

Top seed Bush Bandits continued to play strong in the first round of playoffs as they handed Criets a 3-1 decision.

Goalies Sam Sabourin (Criets) and Jon Rystephanuk (Bandits) played a flawless first period. The Bandits' B. Heagle broke the score wide open when he put one past Sabourin at 19:37 of the second.

M. Dumont retaliated at 14:26 for Criets to make it a 1-1 game. But more stellar saves from Rystephanuk and goals by D. Bols and A. Henry brought the victory home to the Bandits.

McCormick's 5 - Smiths 1

Over on the 'B' side of the FMBL playoffs, the McCormick's squad (5-7-0) took the Smith crew (4-9-0) by a 5-1 count.

G. St. Pierre, B. Pyenburg and J. Norman potted singles for a 3-0 McCormick's lead after one round.

Jason Norman and L. Ouderkirk netted second stanza points for the victory.

J. Holland was the lone goal scorer for the Smith team.

Pin Tales

Wednesday Afternoon Ladies - High Single, Liz Spiller 248; High Triple, Muriel Levere 612. **Team Standings** - Elizabeth Brooks 87; Virley Edwards 75.5; Muriel Levere 74; Debbie Hess 57.5.

Community League - Men's High Single, Frank Schoones 219; Men's High Triple, Joel Verdurmen 595. Ladies' High Single, Pat Monast 288; Ladies' High Triple, Pat Monast 641. **Team Standings** - Annette 97; Pat 79; Carolyn 71; Andrew 62; Joel 57; Sharol 54.

Williamsburg Mixed - Men's High Single, Noel Lalonde 264; Men's High Triple, Noel Lalonde 659. Ladies' High Single, Dianne Hoogeveen 220; Ladies' High Triple, Dianne Hoogeveen 600. **Team Standings** - Corn Huskers 86; The Roller Coasters 84; Pin Heads 83; Cathy's Cuties 77; Shooters 75; Wholly Rollers 73.

Berwick Thursday Mixed - Men's High Single, Tony Sanders 323; Men's High Triple, Tony Sanders 828. Ladies' High Single, Cathy McRae 211; Ladies' High Triple, Patsy Casselman 570. **Team Standings** - Rejeanne 79; Lucie 76; Mary 73; Babs 72; Leah-Anne 71; Connie 49.

Matilda Bowling League - Men's High Single, Brent Fawcett 275; Men's High Triple, Ed Kearns 620. Ladies' High Single, Rita Cooper 260; Ladies High Triple, Rita Cooper 751. **Team Standings** - Marilyn Payne 63; Barry Fawcett 62; Jack Joustra 60; Rita Cooper 59; Bill Leclair 58. Hidden Score - Doug French 181.

Busy Matrons - High Single, Theresa Masterson 214; High Triple, Sharon Shaver 548. **Team Standing** - Mary D. 80; Mary L. 74; Sharon S. 68; Cheryl L. 66.

Crysler Club 60 - Men's High Single, Henri Lafleche 249; Men's High Triple, Henri Lafleche 569. Ladies' High Single, Francoise Nugent 238; Ladies' High Triple, Mercedes Godard 576.

Les Copains - Men's High Single, Francois Leclerc 272; Men's High Triple, Johnny Tremmaglia 639. Ladies' High Single, Louise Flamel 221; Ladies' High Triple, Gaetane Blanchard 568. **Team Standings** - Daniel Martel 74; Gilles Beaudry 72; Jean-Marc Drouin 68; Jason Beaudry 66.5; Johnny Tremmaglia 65.5; Francois Leclerc 55.

Avonmore Mixed - Men's High Single, Noel Racine 223; Men's High Triple, Noel Racine 563. Ladies' High Single, Florence Heemskirk 229; Ladies' High Triple, Viola McRae 618. **Team Standings** - Viola 246; Melba 226.5; Iva 215.5; Manie 200; Florence 192; Ina 180.

North Stormont Ladies - High Single, Virley Edwards 300; High Triple, Virley Edwards 769. **Team Standings** - Rae 71; Pat 68; Ria 67; Doris 64; Beulah 58; Elaine 50.

Winchester Odd Couples - Men's High Single, Jack Joustra 234; Men's High Triple, Jack Joustra 580. Ladies' High Single, Brenda Pringle 219; Ladies' High Triple, Brenda Pringle 651. **Team Standings** - Warriors 65; Alley Cats 50; Pussy Cats 45; Gladeators 36.

Finch Mixed - Men's High Single, Jack Hoogeveen 316; Men's High Triple, Jack Hoogeveen 737. Ladies' High Single, Dianne Hoogeveen 275; Ladies' High Triple, Gail Shaver 692. **Team Standings** - Just Bowlers 84; Blazing Bowlers 83; Jerds 71; Rookies 65; M&M's 60; Two Balls 55.

Defenders - Men's High Single, Jack Lochnan 234; Men's High Triple, Joel Murton 642. Ladies' High Single, Tammy Duke 246; Ladies' High Triple, Cathy Koenjer 641. **Team Standings** - Debbie 75; Cathy 64.5; Stuart 61; Kenny 58; Chris 52.5; Joel 47.

Monday Nite Men's - High Single, Gary Scott 297; High Triple, Gary Scott 742; High Average, Tony Sanders & Mike Glaude 223. **Team Standings** - Stingers 101; A-Team 89; Alley Rats 85; Country Boy's 76; Seniors 58.5; Raiders 46.5.

Riverside Rollers - Men's High Single, Albert Brownlee 262; Men's High Triple, Abe Douma 629. Ladies' High Single, Janet Douma 236; Ladies' High Triple, Janet Douma 569. **Team Standings** - Ya-Hoos 85; Tootsie Rollers 77; Randy's Rugrats 75; Dust Bunnies 65; Thundermugs 59; Tony's Tigers 59.

Y.B.C. PeeWee - Boy's High Single, Tony Sanders 158; Boy's High Double, Tony Sanders 261. Girl's High Single, Ashley Ferguson 134; Girl's High Double, Ashley Ferguson 235. **Team Standings** - Tigers 70; Mighty Rollers 66; Little Rascals 49; Mighty Ducks 48; Rug Bugs 36.

Y.B.C. Bantam - Boy's High Single, Grant Middleton 204; Boy's High Double, Grant Middleton 354. Girl's High Single, Joanne Auger 137; Girl's High Double, Joanne Auger 255. **Team Standings** - Rockies 87; Power Rangers 78.5; Danger Alley 74; Rockets 72; Alley Cats 69; Grizzlies 61.5; Lightning Bolts 61.

Y.B.C. Junior - Boy's High Single, Michael Elshof 275; Boy's High Double, Michael Elshof 475. Girl's High Single, Jacilyn Hoogeveen 151; Girl's High Double, Jacilyn Hoogeveen 261. **Team Standings** - Skaters 54; Not Good Enough 52; Pinheads 50; Flintstones 25.

Y.B.C. Senior - Boy's High Single, Eric Fisher 226; Boy's High Triple, Alex Middleton 621. Girl's High Single, Julie Robinson 241; Girl's High Triple, Julie Robinson 638. **Team Standings** - Hosers 32; Winners 30.

BUSINESS & PROFESSIONAL DIRECTORY

David Brown Construction Ltd.
EXCAVATING & EQUIPMENT RENTALS
SCREENED TOPSOIL & SAND
GRAVEL=FILL-QUARRY STONE
Ingleside 537-2255 Cornwall 938-2536

Thinking about renovating or building a New Home Call:
FRED LOBB CONSTRUCTION
❑ Renovations ❑ Additions ❑ Windows
❑ Doors ❑ Siding ❑ Roofing
New Home Construction
Call for an estimate - 448-2192

PIERRE MOSS
LIVESTOCK TRUCKING
• Trucking for all Livestock
• Short or Long Haul
443-2387 Embrun, Ont. 791-2986 (Cellulaire)

Thomas H. Meredith & Associates
for personal service to your home or business
PERSONAL, CORPORATE & TRUST
INCOME TAX PREPARATION & PLANNING
E-FILE & BOOKKEEPING
Phone 613-448-3398 Box 646, 57 Harper Street
Fax 613-448-3690 Chesterville, Ont. K0C 1H0

Erik Thompson & Sons
Electrical Contractor
• Supply & Install
• Fire Detection Systems
• Burglar Alarm systems
• Central Vacuum Systems
• All In-home Telephone Wiring: jacks & extensions
Residential Commercial Industrial Wiring
FREE ESTIMATES
448-2083 Chesterville 448-2963

C & H Construction
Renovations and General Carpentry
CHRIS HELMER
Box 297, Chesterville, Ontario K0C 1H0
Home: (613) 448-3144
Mobile: (613) 769-5854

MONAST BACKHOE & HAULAGE SERVICE LTD.
• Screened Top Soil & Sand
• Sandfill • Pitrun Gravel
• Granular A
Dozer • Hyhoe * Truck * Backhoe Rental
• Licenced Septic Bed Installation
448-2856 Chesterville 448-2168

Good Value Insurance
29 King St.
Chesterville - 448-3300
Lyle & Sandi Smith
Good Value From People You Can Trust™
the co-operators Insurance/Financial Services
LIFE • RRSPs • HOME • AUTO • FARM • BUSINESS • GROUP

Irwin Supply (Cornwall) Ltd.
HONDA FOURTRAX FOREMAN 400
• Honda Motorcycles & A.T.V.'s
• Honda Power Equipment
• Yamaha Motorcycles
701 ROSEMOUNT
CORNWALL 933-4600

You Can Rent This Space For $13.50 per week

Shell
B.M. Graham Fuels Ltd.
DISTRIBUTOR FOR SHELL OIL PRODUCTS
• Gasoline • Oils • Diesel Fuels • Motor Oils
• Furnace Fuel • Stove Oil
• Government Inspected Meters
• Furnace Repairs and Cleaning
• Card Lock Gas and Diesel Pumps
Dawley Drive, Winchester 774-2109

SUMMERS
INSURANCE BROKERS INC.
GENERAL INSURANCE
MEMBER INSURANCE BROKERS ASSOCIATION "ALL THE CHOICE IN THE WORLD"
WINCHESTER
774-2515 or 774-2519

DISCOUNT CARPET SALES
938-0735
421 FOURTH ST., WEST
CORNWALL
Ont., K6J 2S7
ART BUCHANAN

You Can Rent This Space For $13.50 per week



'A' finalists

North Stormont Public School lost 15-13 and 15-3 to Laggan in the 'A' final of the recently held Senior Girls volleyball tournament. North Stormont ended the round-robin action with a 6-2 record. Front, left: Pam Goulet, Amanda McGuire, Erin McKercher. Melissa McGuire, Gayla Tibbits, Kim Reich, Jen Britain. Back, left: Pam McIntyre (coach), Christine Brisson, Dee Bedingfield, Syl Roussel, Carmen Bamber, Christy McDermid, Kristen McLean.

Record Photo - Dillich

Warriors take Arnprior hardware

ARNPRIOR - The North Dundas Atom 'C' Warriors skated to five victories, outscored their opposition 29-5 and drew one minor penalty on their way to the 'A' Division championship.

"They all played well," said coach Peter Guy. "I'm proud of the whole team."

Five wins were great but Guy was particularly proud that his squad picked up only one minor penalty in the tournament.

"We took one penalty and that was for tripping in the third period of our last game. They showed great discipline."

North Dundas opened the 16-team, four-division competition by facing the previously undefeated Nepean Bulldogs. Period one was scoreless but the Warriors broke it open in the second and took a 3-1 lead. Captain Ryan Guy scored all three goals with help from Darren Guy on two of them and Rory Clement on the third. Mathew Gibeault missed the perfect game by one.

Gibeault was hot again in Saturday's second match and posted a 5-1 verdict over the Shawville Pontiacs. Kris Blais scored in the opening period. Ryan Guy bagged two and Ben Kirkwood one goal in the middle session. Shawn Blais salted the win away when he scored with 1:08 left on the clock. Kris Blais (2), Darren Guy, Chris Thompson, Rory Clement and Toby Holmes earned the assists.

The Warriors were up and at-em early Sunday morning and skated to a 13-0 win over the Arnprior Jaguars. It was 5-0 after a period and 8-0 after two as Gibeault posted the shutout.

Kris Blais led the charge in that match by collecting three goals and three assists. Ben Kirkwood supplied two goals and two helpers. Rory Clement potted a pair and set up another goal. Devin Carruthers, Ryan Guy and Darren Guy each chipped in a goal and two assists. Matthew Baker and Mike Zubatik each netted a goal. Assists went to Chris Thompson (2) and Shawn Blais.

Game four pitted the Warriors from the Neely Division against the Cobden Chargers of the Gilmour Division in the semi-final contest.

North Dundas prevailed by turning in a 3-1 decision. Ryan Guy came up with his second hat trick (goals 7, 8 and 9 in four games). His third went into the empty net with one second showing on the clock. Kris Blais set up his first scoring play at 7:50 of period one. Jason Crump and Rory Clement helped out on the winner with 3:26 left in the game and then Chris Thompson teamed up with Clement on the final marker.

North Dundas then went up against the Renfrew Lions in a battle for the championship hardware Sunday evening.

The Warriors led 1-0 after a period and 4-1 after two frames. They put the title away with an empty netter by Jason Crump (his third of the game) at 9:31 of the final period.

Crump pumped in three goals while Ryan Guy added his 10th of the event. Kris Blais poked in his first goal. Ryan Guy, Adam Schoones, Matthew Baker and Clement provided the passes.

Atom C Mighty Pucks fall to Warriors

WINCHESTER - It was a quick end-to-end hockey game here last Thursday night as the North Dundas Mighty Pucks and the North Dundas Warriors squared off in an UCMHL Atom 'C' encounter.

Both teams were looking for the victory with the Warriors sporting two losses and a tie and the Pucks one loss and a tie. When the buzzer sounded the Warriors were 4-1 winners and both teams had two losses and a tie on their records.

The Mighty Pucks are now 16-2-1 with one game to play. The Warriors are sporting a 13-2-1 record with four more games to get in before the playoffs.

Ryan Guy put the Warriors up 1-0 when he completed a play started by Darren Guy at 4:10 of period one. Chris Thompson opened it up to 2-0 when he clicked on a slick behind-the-back pass fed to him by Ben Kirkwood at 7:44 of the middle stanza. It went to 3-0 when Jason Crump took a relay from Ryan Guy and Devin Carruthers in his own zone, broke up ice and lit the red light at 1:28. Guy's second marker of the night (unassisted) with 5:46 made it a 4-1 final.

Black Aces have Red Dogs number

Sandra Dillich
Record Staff

CHESTERVILLE - A four-point effort from Kevin Henry helped put the White Knights into the win column for the fourth time this season.

The Knights turned a one point advantage over the Green Hornets into a 5-2 victory after two rounds.

Wednesday night's contest quickly turned into a 1- 1 affair when the Hornets' Darrell Shelp retaliated less than a minute after Kirk Tallman put his Knights on the board at 21:45 of the first.

Kevin Henry knocked back his first two at the 17:17 marker and his second at 9:31 for a 3-1 Knights lead.

Dave Van Delst cut the Hornets' deficit to one when he fired in a feed from Gary Beisheim and Rene Boulanger with 3:00 left in the opening round.

Jim Hume's flawless performance in between the pipes, coupled with a pair of goals from Denis Charlebois drove home the Knights' victory.

Drawing assists for the Knights were Henry (2), Chris Williams, Jeff Holmes, Darrin Kelly and Troy Helmer.

Aces 6 - Dogs 2

The Black Aces showed the Red Dogs who the kings of the CTL were when the Aces doubled the Dogs 6-3 in their last regular season encounter.

John Guy put the Aces up by one at 19:32 of the first when he completed a set up from Kevin Williams only to have Scott Barkley knot the score at 1-1 at the 16:36 marker.

The Dogs remained muzzled for the rest of the first period while the Aces skated to a 4-1 lead.

Mark Smith made it 2-1 for the Aces from a Kent Young/John Tessier set up which was followed up by a pair from Ray Sherrer.

John Luimiss and Gary Klein-Swormink brought their Dogs within one of the Aces but two more Aces points slammed the door shut on a possible Red Dog victory.

Sherrer completed the hat trick to make it 5-3 for the Aces at 3:48 of the second while Jason Ouellette brought their final total to six 43 seconds later.

CLASSIFIED MARKETPLACE

"Advertise Across Ontario or Across the Country"

BUSINESS OPPS.

TRAVEL AGENCY - INVESTMENT $14,995. Full Training and Ongoing Support. Full-time/Part-time, Home or Office. Many Travel Benefits. LIMITED AVAILABILITY. T.P.I. Canada Inc., 1-800-799-9910 or 1-204-987-3322.

GOVERNMENT FUNDS. Government assistance programs information available. For your new or existing business. Take advantage of the government grants and loans. Call 1-800-915-3615.

LOOKING FOR FULL OR PART-TIME individuals with leadership abilities for rapidly expanding Canadian company. Excellent remuneration. For information call 1-800-324-6565.

NOW IN ONTARIO. NEW SPACE AGE ROOF COATING. Exclusive Remuneration dealership available in your area. THERMO 2000 an elastomeric seamless coating that totally seals and protects a roof from the elements with no need to reshingle. Half the cost of reroofing. Excellent for metal, concrete, walls and other surfaces. Proven effective in thousands of residential and commercial installations. Investment of $12,950 includes inventory, protected territory, full company support and training. For infopak call collect (416)398-7663 or fax (416)398-7689.

HOME BASED SELLING EXERCISEWEAR/DANCEWEAR. Part/full-time at fitness clubs, house parties. Generous profits. Canadian made. Free information. Finelines, 2768 Dufferin, Toronto M6B 3R7 (416)785-7788.

CAREER OPPS.

PROMOTE AN EXCITING LINE OF LADIES FASHION. If you are experienced in party plan sales or management, with a take charge attitude we have an excellent job for you. Call 1-(800)363-8976.

CAREER TRAINING

LEARN AUCTIONEERING at the Southwestern School of Auctioneering. Next class April 13-19/96. Contact: Southwestern Ontario School of Auctioneering, R.R. #5, Woodstock, Ontario N4S 7V9 (519)537-2115.

BE A SUCCESSFUL WRITER... with our great home-study course. Call for your FREE BOOK. 1-800-267-1829. The Writing School, 2515-38 McArthur Avenue, Ottawa,ON, K1L 6R2.

CERTIFICATE COURSES! Learn Income Tax preparation or Basic Bookkeeping by correspondence. For free brochures, no obligation, contact U & R Tax Schools, 1345 Pembina Hwy., Winnipeg, Manitoba, R3T 2B6, 1-800-665-5144. Enquire about exclusive franchise territories.

HELP WANTED

COMPUTERS. No previous computer experience necessary. Exciting opportunities now available in computer programming. We will train suitable applicants. CMS 1-800-477-9578.

SALES HELP WANTED

$ATTENTION STUDENTS$ Make a lot of money selling chocolate bars. New products available. Nothing to pay in advance. Fast delivery 1-800-383-3589.

MEDICAL

NEW HEMORRHOIDS? Chronic Constipation? Cure them yourself within 24 hours. 100% SAFE, no Medications or Laxatives. To order FREE information please call: Orthoneurological Institute 1-800-881-1067.

PAY TELEPHONE SERV.

HAPPY NEW YEAR! New Romance, Cash windfall or Career Changes? Let our LIVE PSYCHICS unveil your future. 1-900-451-3778, 18+ 24 hrs., $2.99 min I.C.C.

HEAVENLY PSYCHIC Answers. Friends of thousands. Multi-talented International reputable psychics. Ask for your Free Astrochart. *Relationships *Health *Future *Career, $2.99/min 18+ 24 hrs. 1-900-451-3783.

CANADA'S MOST GIFTED psychics have answers to your problems or questions about health, love, relationship, money, lucky numbers. $3.49/minute, 18+, 24 hours, 1-900-451-4336.

PERSONALS

DOCTORS, LAWYERS, TRADESMEN, teachers, nurses, farmers, entrepreneurs and business people. We have people of all professions and ages. Misty River Introductions - the matchmaking service that works. 613-257-3531.

ADOPTION

ADOPTEES/BIRTH PARENTS/FAMILY MEMBERS, Canada Wide National Registry and search assistance 1-800-871-8477. Information line 1-800-871-8477. E-mail - ffcwnr@georgian.net

REAL ESTATE

GOT A CAMPGROUND membership-/timeshare? We'll take it! America's largest, oldest resale clearinghouse. Resort Sales International 1-800-423-5967. Timeshare rentals needed. Call 24 hours a day.

STEEL BUILDINGS

STEEL BUILDINGS - Quonsets 25X30 $5462 30X40 $6593 35X50 $8478 S. Series Straightwall S25X30 $5922 S30X40 $6999 Endwalls and Sliding Doors included. Call Future Steel 1-800-668-8653.

ALL STEEL BUILDINGS..."Rock Bottom Prices!" Manufacturer Direct. High Sidewalls. 25 x 30 $2,588.00. 30 x 44 $4,966.00. 35 x 50 $7,977.00. 40 x 64 $9,888.00. 46 x 78 $14,444.00. Others. Ends Optional. Pioneer 1-800-668-5422.

SPAN-TECH STEEL BUILDINGS: Top Quality, Canadian made, Wood/Steel and All/Steel straightwall buildings. CSSBI Certified, Riding Arenas, Stables, Workshops, Barns, Industrial, large or small, Contacting Available, 24 hours, 1-800-561-2200.

STEEL BUILDINGS are not all created equal. Quality is always the best value for your money. Direct sales or general contracting, the choice is yours. 1-800-865-3349.

VACATION/TRAVEL

5 DAY CANAL CRUISES: Explore Ontario's heritage waterways aboard the newly expanded 38 passenger "Kawartha Voyageur". Enjoy the relaxed atmosphere, home-style cooking and cheerful crew on the calm waters of the Trent-Severn and Rideau Waterway. Send for brochure to: Ontario Waterways, Box 135 Main, Orillia, ON L3V 6J3 or call 1-800-561-5767.

• It's Affordable • It's Fast • It's Easy • One Bill Does It All
• Northern Ontario $76 • Eastern Ontario $138
• Western Ontario $130 • Central Ontario $134 • All Ontario $384
• National Packages Available • Call this paper for details!

Sitting on the sidelines

With Sandy With a Y

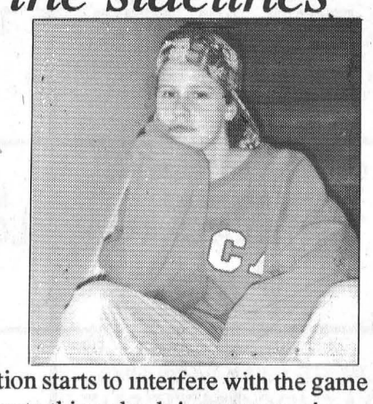

Gloating is a classless form of celebration. A win whether it be by one point or 10 feels great but just how necessary is it for the victors to rub it in the noses of the losers.

Every team loves to celebrate their goals and baskets but when the celebration starts to interfere with the game it's time the team stops and puts things back into perspective.

No one likes to witness wash-out victories and no team wants to be on the bottom end of a lopsided score. But it does happen. Lessons get learned, wounds get licked and each team moves on to their next game.

However, there are some winners who just don't understand how to gracefully take their two points and head home.

They have to dance around the arena after every goal, slap hands with the bench and point fingers at the losers. Is that spectacle necessary every time? When its a nice goal shoulder slaps and quick congrats are due but a parade of stars isn't. The fans came to see a game not a reception line.

A foul display of victory was recently displayed when the North Stormont Express faced off against the Casselman Stars.

The Stars went to Finch knowing full well the Express were going to be of little competition. But as they went on to massacre the Express their celebrations became more rude and unpleasant - even from the spectators point of view.

When the score is 10-3 in the last period ,are jumps of joy and little dances after goals number 11, 12, 13 etc. really necessary? The point was well taken much earlier in the game who the victors would be. There was no need to make the loss more embarrassing than it already was. Show a little class.

****

It's a five-point season! I'm not gloating, especially with only five points in how many games. Besides, they're all assists. I'm really trying for that first goal but getting hauled down in front of the net gets in the way sometimes. But thanks to my teammates who were feeding me Saturday night.

SPORTS CALENDAR

NEIL FLEGG CARTAGE
SAND • GRAVEL • TOP SOIL
TRUCK & BACKHOE RENTALS
LICENCED SEPTIC BED INSTALLATIONS
NEWINGTON - 984-2513

North Stormont Intermediate Hockey League Round One of Playoffs

Fri., Feb. 9
Berwick Bulldogs
vs
Finch Merchants
8 pm

Avonmore Aces
vs
Goldfield Eagles
9:30 pm

Sun., Feb. 11
Goldfield Eagles
vs
Avonmore Aces
8 pm

Finch Merchants
vs
Berwick Bulldogs
9:30 pm

All games are 4 out of 7 series and played at the Finch Arena.

SULLIVAN BROS.
(1950)
House moving • Basements • Septic tank installation • Crushed stone
• Fill • Top Soil • Sand • Hy-Hoe
• Backhoe • Dozer • Dumptruck
448-2332 - 448-3410

ARMSTRONG DUCT CLEANING
Reduce Dusting — Reduce Heating Cost
Improve Air Quality — Superior Duct Cleaning
Relieves Allergy Suffering
Oil + Gas Heating *24 Hr. Service* — Dwaine Armstrong (613) 774-3522 — 465 Dufferin Winchester

ROGER SALMON MASONRY CONTRACTOR
BLOCKS • STONE • BRICK • CEMENT WORK
TOP SOIL • SAND • GRAVEL
Backhoe • Bulldozer • Dump Trucks
LICENCED SEPTIC SYSTEM INSTALLATION
R.R. 1
CHESTERVILLE 448-3683

DENNIS CARKNER
(Proprietor)
COLLISION CENTER
UNIBODY REPAIR EQUIPMENT
EUROPEAN PAINT FINISH
Res: (613)448-2688 P.O. Box 948, Dawley Dr.
Bus: (613)774-2733 Just off Hwy 31, 43 ByPass
WINCHESTER, Ont.

J-MD'S Party Dance Mix
Teen Dances • Receptions
• Weddings • Discos, etc.
Jean-Marc Desormeaux
Home 987-2423 — Bus. 987-2148

DOUG MERKLEY EXCAVATING
• Licenced Septic System Installation
• Licenced to handle Non-hazardous material
• Pitrun, sand, topsoil
• Backhoe, Hyhoe
• Dump truck rental
• Dump trailer rental
• Hauling dried grain
• Dozer rental
Heavy Equipment Float Rental
Morewood - 448-3597

GERALD STEWART CARTAGE
• TOP SOIL
• Truck & Backhoe Rental
Chesterville
448-3221

BOYD CHRYSLER JEEP EAGLE
AUTO BODY REPAIR
Winchester - (613) 774-2520
(Fax - (613) 774-2264)
Serving You Since 1936
Mopar Genuine Parts
Chrysler Five Star Service

Nation Valley Tree Care
• Fine Pruning • Deadwooding
• Large limb and complete tree removals • Cavity filling
• Cabling & Bracing
Free advice & estimates
Gary McCadden
613-448-3891

CHESTERVILLE BOWLING LANES
Public Bowling
Saturday Afternoon • Saturday Evening • Sunday Afternoon
448-3535

SPORTS CALENDAR

MIKE DEAN'S SUPERFOODSTORE

19 KING ST. CHESTERVILLE

WE RESERVE THE RIGHT TO LIMIT QUANTITIES

OPEN: MON. - FRI. 8 A.M. - 9 P.M. SAT. 8 A.M. - 6 P.M.

PRICES IN EFFECT UNTIL TUES. FEB. 13/96



CAMPBELL'S 10 OZ TIN TOMATO SOUP 2/88¢



CAMPBELL'S 10 OZ TIN MUSHROOM SOUP 2/1.18



CAMPBELL'S 10 OZ TIN VEGETABLE SOUP 2/1.08

SOUP'S ON

LEONARD GUARANTEES FRESH PRODUCE EVERY DAY OF EVERY WEEK

Product of U.S.A. #1
Iceberg Lettuce 69¢

Product of U.S.A. #1, Large Size
Red or Green
Sweet Peppers 99¢ LB 2.18 KG

Product of Canada
8 oz Pkg. Snow White, Fresh
Mushrooms 1.49

Product of U.S.A. #1
Crispy Green
Stalk Celery 99¢

Product of Canada #1
16 oz Pkg. Cello
Radishes 69¢

Product of Chile No. 1
Red or Green Seedless Grapes 1.29 LB 2.84 KG

Product of U.S.A. Fancy
Anjou or Bosc
Pears 89¢ LB 1.96 KG

Product of U.S.A. #1
Tray Pack Red Ripe
Tomatoes 79¢ LB 1.74 KG

Product of Chile #1
Black Amber
Fresh Plums 1.49 LB 3.28 KG

Product of U.S.A.
Kiwi Fruit 4/99¢

CUT FROM CANADA GRADE A BEEF
BONELESS CHUCK BLADE OR SHORT RIB ROAST 2.29 LB 5.05 KG

BONELESS
BLADE STEAK 2.49 LB 5.49 KG

BONELESS CROSS RIB OR STEAK OR ROAST 2.79 LB 6.15 KG

MEDIUM
GROUND BEEF 1.89 LB 4.17 KG

BONELESS
STEWING BEEF 2.29 LB 5.05 KG

BONELESS SKINLESS
CHICKEN BREASTS 3.99 LB 8.80 KG

FRESH SLICED
BEEF LIVER 99¢ LB 2.18 KG

BONELESS SMOKED
TOUPIE HAM 2.49 LB 5.49 KG

DEVON 500G PKG
SLICED BACON 1.89

SUNRISE BY THE PIECE
BOLOGNA 99¢ LB 2.18 KG

FLOWER BUY OF THE WEEK

LARGE SIZE 6" POT
PRIMULA FLOWERS 6.99

5" VALENTINE
POSIE ROSIE 6.99

FREEZER BUY OF THE WEEK

FROZEN GRADE "A" 5 TO 8KG
TURKEYS 1.39 LB 3.06 KG

CATCH OF THE WEEK

FRESH FILLETS
OCEAN PERCH 4.69 LB 10.34 KG

SOFT DRINK OF THE WEEK

COTT OR R.C. 2 LITRE
ASSORTED FLAVOURS
SOFT DRINKS 88¢

SNACK OF THE WEEK

PRINGLES 1 PKG
ASSORTED FLAVOURS
POTATO CHIPS 1.99

PIZZA OF THE WEEK

14" WITH CHEESE
PEPPERONI 5.99

CHEESE OF THE WEEK

MILD GOUDA 6.99 LB 15.41 KG

A WIDE VARIETY OF YOUR FAVOURITE BREADS, BUNS, PASTRY

VACHON PKG OF 6
ORIGINAL OR REDUCED FAT
JOS. LOUIS 2.29

DELICIOUS MOMENTS PKG 6
APPLE OR CHERRY
TURNOVERS 1.99

DEMPSTERS 450G
PLAIN, SESAME, POPPYSEED, OR RAISIN
BAGELS 1.19

DEMPSTERS PKG 6
PLAIN, WHOLE WHEAT, RAISIN
ENGLISH MUFFINS 79¢

OLIVIERI ITALIAN BREADS
ROUND 570G
STICKS PKG 6
LOAF 675G 1.29

BETTY PKG 8
HAMBURG OR HOT DOG
BUNS 99¢

BETTY 675G LOAF
100% WHOLE WHEAT OR CRACKED WHEAT
BREAD 99¢

THE BUTCHER'S FRESH SLICED DELI EVERY DAY OF EVERY WEEK

SHOPSY'S SLICED DELI LEAN
COOKED HAM 2.49 LB 5.49 KG

SCHNEIDER'S SLICED
LUNCHEON LOAF 3.69 LB 8.13 KG

CLEARVIEW SLICED
ROAST BEEF 5.09 LB 11.22 KG

SCHNEIDER'S SLICED
JUMBO OR CLOTH BAG
SUMMER SAUSAGE 6.49 LB 14.13 KG

CLEARVIEW SLICED
MONTREAL STYLE
SMOKED MEAT 4.99 LB 11.00 KG

SCHNEIDER'S
FINE OR CREAMY WITH HERBS
LIVERWURST 3.39 LB 7.47 KG

MAPLE LEAF SLICED
SALAMI 2.99 LB 6.59 KG

SIMON DE GROOT SLICED
TURKEY ROLL 5.89 LB 12.99 KG

QUALITY BEATRICE DAIRY PRODUCTS EVERY DAY OF EVERY WEEK

BEATRICE 4 L BAG
HOMOGENIZED MILK 3.99

BEATRICE 4 L BAG
2%, 1% OR SKIM
FRESH MILK 3.59

BEATRICE 2 LITRE
CHOCOLATE MILK 2.89

BEATRICE 250G
DILL OR ONION
CHIP DIP 99¢

BEATRICE 175G
ASSORTED FLAVOURS
FRUIT BOTTOM YOGURT 2/1.00

BEATRICE 250G
ORIGINAL OR LIGHT
CREAM CHEESE 1.69

CANADA GRADE "A"
LARGE DOZEN
EGGS 1.49

KRAFT 84G PKG
ASSORTED
CHEESE STICKS 1.19

BLOSSOM OR GLENGARRY
1 LB PRINT
CREAMERY BUTTER 2.69

IMPERIAL 2 LB BOWL
SOFT
MARGARINE 1.99

KRAFT 500G PKG
24 SINGLES
CHEESE SLICES 3.49

A WIDE VARIETY OF QUICK AND EASY FROZEN FOODS

GOOD HUMOUR 2L
ASSORTED FLAVOURS
ICE CREAM 1.99

GOOD HUMOUR PKG 12
FUDGESICLE, FROSTICLE
CREAMSICLE, REVELLO
2.99

GOOD HUMOUR PKG 12
POPSICLES 4.49

VALLEY FARM 1KG BAG
PEAS, PEAS & CARROTS OR MIXED VEGETABLES
1.49

VALLEY FARM 1KG BAG
FRENCH FRIES 79¢

VIENNETTA 1 PKG
CHOCOLATE OR VANILLA
CAKES 3.49

ROBIN HOOD 545G PKG
LATTICE TOPS OR WITH TOPS
PIE SHELLS 2.99

WONG WING 340G
PINEAPPLE CHICKEN 2.99

EGGO 465G BOX
ASSORTED FAMILY PACK
EGGO WAFFLES 2.49

DIRECT WAREHOUSE PRICES + PLUS + EXTRA WEEKLY SPECIALS

ALLEN'S 4 LITRE JUG
WHITE VINEGAR 99¢

OUR VERY OWN 400G BAG
CHOCOLATE CHIP OR STRAWBERRY
FRUIT CREME COOKIES 1.99

NABOB 300G BAG
REGULAR, FINE EX. FINE
GROUND COFFEE 3.69

GOLD SEAL 213G TIN
COHOE SALMON 2.49

NO YOLKS 340G BAG
MEDIUM, BROAD, EX. BROAD
NOODLES 1.39

RAGU 750ML JAR
ASSORTED OLD WORLD STYLE
PASTA SAUCE 1.19

GRANDMA 675G
FANCY MOLASSES 1.39

SQUIRREL 1.5KG
SMOOTH OR CRUNCHY
PEANUT BUTTER 5.99

BILLY BEE 325G TIN
HONEY ROASTED
PEANUTS 1.99

CHRISTIE 225G PKG
ORIGINAL OR CHEESE
BITS AND BITES 1.69

GERBER BABY FOOD
STRAINED JUNIOR
2/1.09 2/1.49

BETTY CROCKER 110G BOX
ASSORTED COLOURS
FRUIT ROLL UPS 2.19

QUAKER PKG OF 10
ASSORTED FLAVOURS
READY TO SERVE
OATMEAL 1.99

KELLOGG'S 800G BOX
RAISIN BRAN 4.49

TWIZZLERS 227G BAG
RED OR BLACK
LICORICE 79¢

MOLSON 12X355ML
EXCEL .05% BEER 5.99

HUNT'S 750ML SQUEEZE
TOMATO KETCHUP 1.19

OUR VERY OWN 454G BAG
TEX MEX ROUND
TORTILLA CHIPS 1.49

OUR VERY OWN 750ML
MILD, MEDIUM, HOT, EXPLOSION
LOS ALAMOS SALSA 2.99

WHITE SWAN 15 ROLL PKG
BATHROOM TISSUE 4.99

ROYALE 2 ROLL PKG
PAPER TOWELS 79¢

FIESTA PKG 51
FOAM CUPS 99¢

DIXIE PKG 20
8¾ INCH
PAPER PLATES 1.99

STUART HOUSE PKG 10
STRONG
GARBAGE BAGS 1.49

SARAN 30 METRE ROLL
PLASTIC
FOOD WRAP 2.69

PHILIPS PKG 4
40, 60, 100 WATT
LIGHT BULBS 1.89

OLD DUTCH 600ML
WINDOW CLEANER 1.69

OXYDOL 4 LITRE BOX
ULTRA
LAUNDRY DETERGENT 6.88

DOWNY 3 LITRE JUG
LIQUID
FABRIC SOFTENER 5.88