THE WINCHESTER PRESS

VOL. FIFTY-THREE. WINCHESTER, ONT., THURSDAY, OCTOBER 5th, 1939. NO. 22

Coming Events

DATES TO REMEMBER

Reserve Monday evening, October 16th for a Concert, held under the joint auspices of the Women's Institute and the Winchester Curling Club.

Reserve Friday, Oct. 27th, for the Concert, to be presented by Miss Susan Jarrell, of Spencerville, in local Town Hall, under auspices of Mizpah Mission Circle.

SPECIAL THANKSGIVING SERVICES

Special Thanksgiving Services will be held in St. Paul's Presbyterian Church, on Sunday, October 8th, at 11 a. m. and 7.30 p. m. Everybody is invited to come and express Thanksgiving in a practical way by giving a generous offering.

C. G. I. T. MEETING

The C. G. I. T. met in the Sunday School rooms on Monday evening, October 2nd. After the opening ceremony, conducted by Ethel Annable, Mrs. Atchison officially welcomed two new members and conducted the business period. The project of selling Scripture Calendars was decided upon.

After a period of games, led by Ethel Annable, lunch was served by the leaders.

A brief address was given by Mrs. Atchison in honor of Luella Allison, who is leaving in a short time to enter the Nursing profession. A token of remembrance was presented by Joan Davidson to Luella, who very fittingly replied. Laura Dukelow then conducted a beautiful candle service on the theme "Friendship."

A vote of thanks to the leaders on behalf of the group was given by Joan Davidson and Mabel O'Nell. The singing of "Taps" brought the first meeting of the season to a close.

Picadilly THEATRE

Williamsburg, - Ont.

Now Showing

THIS FRIDAY & SATURDAY

October 5, 6 and 7

"PRAIRIE MOON"

With thrills and sweet music from Gene Autry..Comedy from Smiley Burnette.....and a new kind of screen entertainment from filmland's most sensational child star, Tommy Ryan.

—also—

The Opening Chapter of the Exciting Serial, "THE LONE RANGER RIDES AGAIN."

Saturday night, Three Shows at 7.00, 8.40 and 10.10 p. m.

For Next Week

MONDAY & TUESDAY

WEDNESDAY

October 9, 10 and 11

Leslie Howard in Bernard Shaw's

"PYGMALION"

—with—

Wendy Hiller, Marie Lohr, Wilfred Lawson and Scott Sunderland

The wise and witty romance that eight out of nine New York critics voted "one of the 10 best pictures of the year." The grand comedy that proves that even a street girl can crash society....if she has a trunk full of clothes.....and the right man to teach her how.

THURSDAY

FRIDAY & SATURDAY

October 12, 13 and 14

"MAN OF CONQUEST"

The Mightiest Drama since "Cimarron" stormed the screen

—with—

Richard Dix, Gail Patrick, Edward Ellis and Joan Fontaine.

The searching drama of the heroes who fought for the freedom of Texas..and the heroic women who stood at their side.

—also—

A 45-minute Newsreel of Their Majesties' glorious Tour of Canada and the U. S. A.

MATINEES DAILY

At 3.00 p. m.

Admission 25c, Children 15c

NOTE: — SPECIAL PRICES FOR CHILDREN ON SATURDAYS

Saturday Matinees 10c; Saturday Evenings 35c, if unaccompanied by parents.

Cornwall Collegiate Wins Meikle Cup

Cornwall Collegiate Institute and Vocational School re-captured the Gerald Meikle Memorial Cup at Morrisburg, on Friday last, scoring an impressive total of 46 points out of a possible 70, as students of Dundas and Stormont met in the annual track and field competition for the coveted trophy. Morrisburg Collegiate, winners last year, took second place and the George Smith Trophy with 15 points. Winchester and Maxville had seven and two points respectively, while Avonmore and Iroquois went pointless.

The Cornwall athletes were led by Dalton Vipond, who counted 15 points, winning both the quarter mile and high jump and placing in the broad jump and 100 yard dash. The C.C.I.V.S. team took first place in every Meikle Cup event except the girls' 75 yard dash, which went to Morrisburg. An indication of the Cornwall power came early in the meet, when all three places in the mile run, the first event to be competed, were swept by their entries.

Rain, which fell intermittently during the early afternoon and became a terrific downpour later, marred performances in some of the events and precluded the possibility of outstanding marks being made.

Brief addresses of welcome were delivered before the meet by F. H. Broder, reeve of Morrisburg; George H. Challies, M.L.A., and M. A. Epplett, principal of Morrisburg Collegiate. Trophies and prizes were presented at a banquet in the sunday school hall of the United Church, attended by athletes and officials M. A. Epplet was chairman. John H. Meikle, Morrisburg, presented the Meikle Cup to John Seymour for the Cornwall team. Results were:

List of Events.

Boys' 100-yard dash: R. Birks, Cornwall; K. Utman, Morrisburg; D. Vipond, Cornwall.

Girls' 75-yard Dash: F. Weir, Morrisburg; P. Garland, Morrisburg; J. Stewart, Winchester.

Boys' Mile Run: A. Sauve, Cornwall; J. Seymour, Cornwall; L. Breault, Cornwall.

Boys' Broad Jump: R. Birks, Cornwall; D. Vipond, Cornwall; K. Jamieson. Maxville.

Boys' 120-yard Low Hurdles: E. Bates Cornwall; K. Boyd, Winchester; G. McKendry, Winchester.

Boys' High Jump: D. Vipond, Cornwall; L. White, Cornwall; G. Bellefeuille, Morrisburg.

Boys' 440-yard Run: D. Vipond, Cornwall; L. White Cornwall; K. Utman, Morrisburg.

Boys' Junior 100-yard Dash: R. Loucks, Morrisburg; George Gorrell, Morrisburg; K. Flanigan, Cornwall.

Girls Junior 220-yard Relay: Cornwall (F. Bates, J. Phillips, K. Justus, J. Cameron); Morrisburg (D. McIntosh. J. Robertson, Anne Louden, Rewina Foulds); Maxville (M. St. Denis, D. Fraser, E. MacLean, J. MacMaster).

Young People's Rally To Be Held At Ormond

The Jubilee Committee Associational Rally and the Fall Rally of the B. Y. P. U., Ottawa Association, will be held in the Baptist Church, Ormond, on Thanksgiving Day, October 9th. The afternoon session of the B. Y. P. U. will commence at 1.30 p.m. and the Women's Missionary meeting will take place at 3 p.m. The evening session starts at 7 o'clock. Supper will be served in the basement of the church.

Rev. J. A. Johnston, President of the Convention of Ontario and Quebec, will present the Convention Objectives. Other speakers for the day will be: Mrs. H. L. Lewis, Home Missionary; Miss G. Kenyon, Returned Missionary; Dr. A. J. Vining, Rev. John Cristea, Rev. E. C. Merrick, and Dr. S. J. Farmer.

Rev. John Cristea will be the guest speaker in the Ormond pulpit, Sunday morning, October 8th.

District Cheese Boards

Alexandria—Boarded, 5,973 boxes white and 300 colored; 5,268 white sold at 13 13-16, 705 unsold. Colored sold at 13 7-8 cents.

Belleville—Boarded, 3,348 white and 154 special colored; 2,592 white sold at 14 1-8 cents; balance at 14 cents. Colored sold at 14 1-8 cents.

Casselman—Boarded, 6,421 boxes white and 54 colored. 5,657 white sold at 13 1-4 cents; 764 unsold. Colored sold at 13 7-8.

Cornwall—Boarded, 2,547 boxes white and 3,642 colored. White sold at 13 5-8, 13 3-4 and 13 7-8 cents. Colored sold at 13¾, 13 7-8, 13 15-16 and 14 cents.

Iroquois—Boarded, 3,900 boxes colored, 4,100 boxes white. Colored sold at 14, white at 13 7-8 cents.

Kemptville—Boarded, 1,341 white and 3,081 colored. All white sold at 13 3-4; 2,938 colored sold at 13 15-16; 143 colored held.

Kingston—Boarded, 683 white and 1,083 colored. White sold at 13 11-16 cents; 202 colored sold at 13 3-4; balance held.

Ottawa—Boarded, 2,001 boxes of white and 90 colored; 1,726 white sold at 13 7-8 cents; balance held. Colored sold at 14c.

Perth—Boarded, 1,669 boxes white; 903 boxes sold at 13 3-4; balance held.

Vankleek Hill—Boarded, 3,468 white; 3,369 sold at 13 7-8; 269 colored sold at 14c

Winchester—Boarded, 953 boxes of colored; 516 sold at 13 13-16 cents, 122 sold at 13 7-8, the rest held; 1,777 boxes white 1,360 sold at 13 3-4 cents, the rest held.

Lansdowne—Boarded, 1,318 colored, 290 white. All held.

Attention Citizens!

A Public Meeting will be held in the Town Hall on THURSDAY, OCTOBER 5th, at 8 p. m., for the purpose of organizing a Canadian Red Cross War Service Committee. All citizens are urged to attend, especially local clergymen and executive members of Social Service Organizations. The aims and objects of the Red Cross will be presented by an authoritative speaker. Remember the date, Oct. 5th.

T. O. KEYES, Reeve.

Anniversary Services Largely Attended

The Winchester United Church was well filled at both services on Sunday with congregations who listened attentively to the guest speakers and to the excellent music rendered by a full choir, under the direction of the organist, Mr. Fred Johnson.

The Church was prettily decorated with the last flowers of summer and autumn foliage. The vines draped artistically around the choir gallery, made a pleasing effect. The predominant colors were green, red and white.

Speaking from II Peter 3:11, Rev. H. S. Clugston, B. A. B. D., of First United Church, Ottawa, in the morning, gave a stirring message as he briefly reviewed the serious aspect of conditions in Europe. He said we ought to be a repentant, tolerant people, having proper balance and ballast, and being intensely aggressive. This was a real evangelistic message. His closing remarks dealt strongly with the liquor problem. He quoted the words of the Hon. Lloyd George at the time of the Great War when he said: "We are fighting three enemies, Germany, Austria and drink, but the greatest of these is drink." Then referring to the O. T. A., Rev. Mr. Clugston said: "We had a vote after the soldiers came home, when the people said by 3 or 4 to 1: Keep the O. T. A. on the books. So the Temperance people laid down their weapons, but the other side worked and landed us where we are, so that Ontario has reached second place in Canada in the drink bill. Are we going to allow this biggest enemy to run abroad?

The guest speaker of the evening, Rev. Norman Coll, B. A. B. D., of Parkdale Church, Ottawa, spoke on Power, taking John 1:12 for a text. He said that power to become a child of God is a gift made available to us and does not depend upon knowledge. We can get this gift only by asking for it. He asked that his hearers would give God right of way in their hearts and receive Him, then they will have power. This was a very earnest appeal.

The special numbers contributed by the choir were: "Fear Not, O Land," by Caleb Simper; "Praise Ye the Lord," by Adamson; "Praise the Lord, O Jerusalem," by Maunder, with solo part by Mrs E. Steele; "Let God Arise," by Caleb Simper, with solo parts by Mr. Fred Johnston.

WOULD PUT END TO SPEED TRAPS IN SMALL TOWNS

To bring an end to small town "speed traps," Hugh R. Polson, assistant inspector of legal offices, has recommended to Attorney-General Conant that provincial officers should assume responsibility for traffic regulation through communities of less than 10,0000 population.

Further, he suggested that in all such municipalities, including all townships. the province should collect fines imposed for infractions of the Highway Traffic Act, exclusive of parking. This, he believed, would end municipal enforcement for the sake of the revenue to be derived.

Three Local Men Remanded Indefinitely

John Todd, driver of the car which police allege struck and killed two local boys, on September 24th, appeared before Magistrate John McCormick in court here on Monday afternoon, on a manslaughter charge, and was remanded until next Tuesday. The reason for adjourning the hearing was because Lionel Chevrier, defence counsel for Todd was unable to attend court on Monday. With the Cornwall assizes opening on October 10, the Crown Attorney's services will not be available until after that date, hence the actual date for the preliminary hearing has not been decided on. A further remand will likely be granted next week.

Kenneth Summers and Albert Crawford, both of Winchester, also were arraigned on charges of being "accessories after the fact" and their cases also were adjourned for an indefinite period. The three men were arrested shortly after the bodies of the boys were found on Highway 31, south of Winchester, after they had apparently been struck by a hit-and-run driver. The boys were riding a bicycle at the time of the accident, with one pedalling and the other sitting on the cross bar.

Bail for each man was renewed on Monday when the three appeared before Magistrate John McCormick. Bail for Todd has been set at $4,000, while Crawford and Summers are out on bail of $1,000 each.

Susan Jarrell Wins Many U. S. Medals

Miss Susan Jarrell, of Spencerville, Grenville County's famous dancing star, has returned home from attending a series of Scottish games in the United States, covered with gold and silver medals won for a string of firsts and seconds in several classes in different U. S. cities.

She was accompanied by her mother and several dancers from Ottawa. At Auburn, N.Y., Susan won the gold medal for Highland Fling; silver medal for Horn Pipe and Seann Truibbas and third in Swords. At Boston, which was their 50th anniversary of games, she won first again in Highland Fling; second in Swords and Seann Truibbas and third in Hornpipe. At Schenectady where there were two dances in her class, she took the gold medal for Sword Dance and silver medal for Highland Fling. Miss Cummings won three first prizes and one third at Schenectady in the professional class and three thirds at Boston. At Schenectady Miss Cummings and Susan were chosen by the judges with two New York girls to dance a "Reel of Tullock" for the entertainment of the several thousand spectators. At Boston the girls were the only entries and were given a warm reception. Miss Jean Sheffield, of Ottawa, was also successful in winning a prize.

Miss Jarrell may be seen on a local stage on the evening of Friday, Oct. 27.

Chesterville Physician Dies At Montreal

Chesterville lost one of her prominent citizens in the death of Dr. Hubert H. Casselman, which occurred at the Royal Victoria Hospital, Montreal, early Monday morning. Dr. Casselman had been troubled with a heart ailment for some time, and had not practiced his profession since May 1 last. He received treatment in Cornwall General Hospital for a couple of weeks during the summer and had been a patient in the Royal Victoria Hospital for two months.

Dr. Casselman was a native of Chesterville, being born there, a son of Mr. and Mrs. C. Lee Casselman, now in Winchester. He was in his 45th year. His death removes a splendid citizen, one who always evinced the deepest interest in his home town and community.

Dr. Casselman was educated in Chesterville Public and High Schools and graduated from McGill University, Montreal as a medical doctor. He practiced his profession in his home town for 15 years. He was a member of Trinity United Church; Chesterville Lodge, No. 320, A. F. & A. M.; chairman of the Crippled Children's committee of Chesterville Rotary Club; has acted as Medical Officer of Health for Chesterville for a number of years, and served as a trustee on the School Boards, acting as chairman of the High School Board for some years.

Besides his parents, he leaves his wife, the former Miss Marjory Wernicke, of Montreal; four sons, Douglas, Richard. Malcolm and Bruce Casselman, all at home; and one brother, Murray Casselman, Montreal.

The funeral was held at Chesterville yesterday afternoon, with interment at Maple Ridge Cemetery.

MOUNTAIN TOWNSHIP COUNCIL

The regular meeting of the Municipal Council of the Township of Mountain was held at Mountain on Monday with all the members present.

F. G. Hutt and Charles Shaver were appointed to represent the Municipal Council of the Township of Mountain at a meeting to organize the Red Cross Society for the County of Dundas.

The Clerk was authorized to attend a meeting of the Board of Review to be held in Brockville on Oct. 10th.

The Council approved that a grant of $200 be given to Mountain Agricultural Society. The Clerk was authorized to make application to the Municipal Board of Ontario for the approval of By-Law No. 753, being by-law to provide for drainage work in the Township of Mountain. Mr. George Whipps was appointed collector of taxes for the current year.

The following orders were passed:—Winchester Press, printing, $100.00; Charity, $28.00; Roads and Bridges, $580.; S. S. No. 10, $150.; C. Stirtan, grant to Mountain Agricultural Society, $200.00; Hall Rent, $4.00. Council adjourned to meet at South Mountain on Monday, November 6th.

WEDDINGS

WORKMAN—DURANT

The wedding took place on Saturday afternoon in MacKay United Church, Ottawa, of Miss Glenna Durant, daughter of Mr. and Mrs. Ross Durant, of Winchester, to Mr. Edgar Melvin Workman, of Ottawa, son of Mr. and Mrs. Samuel Workman, of Mountain. Rev. John McKay officiated.

The couple were attended by Mr. and Mrs. Ronald Cornell, of Iroquois, and Mr. Robert Durant, of Mountain, was an usher.

The bride's costume was of pine green wool, with a long-sleeved jacket trimmed with black Persian lamb. She wore black accessories and a corsage bouquet of Johanna Hill roses and lily of the valley.

Mrs. Cornell was in tan shade wool in suit effect, with brown accessories, and a corsage bouquet of Talisman roses.

Following a reception, Mr. and Mrs. Workman left on a motor trip. They will take up residence in Ottawa.

Special Prayers To Be Offered Sunday

The Prime Minister's office has announced that a proclamation has been issued, setting aside Sunday, October 8, to be observed throughout the Dominion "as a day of humble prayer and intercession to God."

The proclamation sets forth that Canada has been forced "to take up arms in defence of rights and liberties unjustly attacked and to prevent unprovoked aggression."

It continues:

"We therefore, believing it to be fitting that our people of Canada should be enabled to make a public and solemn avowal of duty to Almighty God and of need of guidance, have thought fit, by and with the advice of our Privy Council of Canada, to appoint, and we do hereby appoint Sunday, the eighth day of October next to be throughout our Dominion of Canada a day of humble prayer and intercession to Almighty God on behalf of the cause undertaken by Canada, by the United Kingdom and other Dominions of the British Commonwealth of Nations, and by allied and associated powers of all those who are offering their lives for our cause, and for a speedy and favorable peace that shall be founded on understanding and not hatred, to the end that peace shall endure;

"And we do hereby invite all our loving subjects throughout Canada to set apart this appointed day as a day of humble prayer and intercession.

"Of all which our loving subjects and all others whom these presents may concern are hereby reqired to take notice and to govern themselves accordingly."

United Church Junior Choir Elects Officers

At a meeting of the Junior Choir of the United Church, on Thursday last, the following officers were nominated for the coming season:

Organist, Mr. F. Johnson; Choir Mother, Mrs. F. Johnson; President, Miss Patti Cass; Vice President, Miss Doris Armstrong; Secretary, Miss Betty Stewart; Treasurer, Miss Marion Helmer; Visiting Committee, Misses Marion Coons. Daphne Wilkins and Eileen Saunders.

It was agreed to organize a flower fund, each family contributing five cents a month. In case of serious illness, flowers are to be given to the sick member of the Choir. In case of death of a member of the choir or of a member's parent, flowers will also be given.

A library in connection with the Choir has been formed, books from which will be used by the Visiting Committee.

Cloverdale Farmers Want Price Of Cheese Fixed

At a meeting of the patrons of Cloverdale Cheese Factory, held last week, the following resolution was passed, and forwarded to the executives of the Dundas Cheese Patrons' Association and O. C. P. Association.

Sir:—"We, the patrons of Cloverdale Cheese Factory, assembled in open council, view with alarm the present condition of the cheese industry. The industry, one of the important branches of Agriculture, exists almost exclusively for the British market. To-day, as a result of the war and pegged prices in Britain, plus depreciated exchange and difficulties of Ocean Transportation, cheese factory patrons are experiencing the greatest difficulty in selling their product. The situation is serious for the farmer who supplies milk for cheese making. Some 20,000 farm homes in Ontario alone depend on the cheese factories' cheque at this season unless some other provision is made for an advanced price on cheese. The cheese factories of Dundas County will be deserted for the better priced dairy products.

"The problem may be a difficult one to handle, cheese prices are dictated in London where the British Government has pegged prices. Prices of other dairy products, butter and fluid milk for human consumption are set here in Canada. Should prices of other dairy products continue to mount as they have done since war has been declared? Should the pegged price in Britain plus low sterling exchange make it impossible to advance prices of cheese here? The cheese factories of the district are in peril at a time when there may be a real need for our cheese in Britain; conditions here in Canada may very easily cause a slump in production.

"Therefore, we, the patrons of Cloverdale Cheese Factory, respectfully suggest that those engaged in the production of cheese are entitled to equal consideration with those engaged in other lines of production and until a better solution of our economic ills is found.

"We ask you to cause legislation to be enacted fixing the price of all quality cheese at 16c per lb., the cost to be financed from consolidated revenue; it is our belief that the economic advantages accruing from the impetus would give to all lines of dairying more than would off-set the cost.

"Signed for your Representatives on behalf of the Patrons of Cloverdale Cheese Factory."

The resolution was signed by eight of the Cloverdale Cheese Factory Patrons.

A rider to the above resolution read as follows: "Be it resolved that all resolutions coming before the representatives of the Cheese Producers' Association of Dundas County shall be discussed in open forum or convention for the approval or disapproval of the cheese factories' patrons in the county."

Plowing Match Was Interesting Event

Ideal weather conditions prevailed for the Dundas County Plowman's Association annual plowing match, held on the farm of Thomas Annable, north of Winchester, last Thursday. Contestants from several points provided some keen competition, which was witnessed by a large crowd of spectators.

Col. J. J. Duffus, M.P., of Peterboro, was the judge of the plowing, while Wm. Irven, of Chesterville, judged the horses.

In the evening, a banquet was tendered the prize-winners in the local town hall, with Weldon Beckstead, vice president of the Association, as chairman. Reeve. T. O. Keyes welcomed the plowmen in a brief address. The main speaker was Col. Duffus, who delivered an interseting address on "The Fundamental Principles of Match Plowing." He emphasized the importance of holding annual competitions and pointed out the benefits derived from them. The art of plowing is an achievement that any young man may well be proud of, he stated. He urged the younger farmers to take a keener interest in this phase of farm work.

During the evening, the prize-winners were announced by H. W. Graham, district Agricultural representative, of Morrisburg.

Results of the Match were:

Walking Plow, single furrow, plain or jointer in sod, open to residents of Dundas County, four prizes—Fay Shaver, Chesterville; John Falshaw, Brinstons; Bruce Barkley and Broder Barkley, Iroquois. A special prize for the best crown and finish in this classs was awarded to Fay Shaver.

Walking Plow, single furrow, plain or jointer in sod, open to all, seven prizes—Lloyd Clark, Richmond; Percy Saddler and Gordon Carson, North Gower; Ivan Eamon, Wales; Roy Shaver, Finch; Colin Thompson and J. W. Caldwell, North Gower.

Walking Plow, single furrow, plain or jointer in sod, open only to residents of Dundas County, under 21 years of age—Howard Irven, Chesterville; Harold Holmes, Winchester; John Eichner, Jr., Iroquois; Freeman Miller, Winchester. Specials for best crown won by Howard Irven, and for best finish by John Eichner.

Sulky Plow, single furrow in sod, open to all—Fred Eamon, Wales; William Crowder, Mountain. The latter won the speical for best crown and best finish.

Two Furrow Plows, riding or walking, in sod. open to all—George Hay, Marvelville; F. A. Robinson, Prescott.

Tractor Plows, open to all, seven prizes—Bernard Beehler, Raymond Beehler and Peter Manley, Crysler; John Kelly, Ottawa; E. H. Conklin, Prescott; Ray Conklin, Prescott; Harry Williams. Mountain. Special for best crown and finish won by Harry Williams.

Special prizes were also given for the following:

Best Plow Team—Frank Davidson, Winchester.

Youngest Plowman competing—Howard Irven, Chesterville, 18 years old.

Oldest Plowman competing—William Crowder, Mountain, 62 years of age.

Best Plowed Lane, open to residents of Dundas County—Fay Shaver, Chesterville.

Best "Ins and Outs" at the Match—Fay Shaver, Chesterville.

Officers of the Dundas Plowman's Association, who sponsored the Match, are President, Charles Davidson, Winchester; Vice Presidents, Weldon Beckstead, Williamsburg, and Arnold Bouck, Iroquois; Secretary-Treasurer, Robert Durant, of South Mountain.

Thanksgiving Day Will Be Observed As Holiday Monday, October 9th

Monday, October 9th, is Thanksgiving Day, and will be observed as a holiday in Winchester. All stores and other business places will be closed in accordance with the Business Men's Agreement. Local citizens would be well advised to do some extra shopping on Saturday, in order to have sufficient provisions on hand for the long week-end.

WINCHESTER TOWNSHIP COUNCIL

The regular meeting of Winchester Township Council was held in the Community Hall, Chesterville, on Monday, October 2nd. with the members all present. The minutes of the last regular meeting were adopted as read and signed by the reeve.

The Council appointed Mr. W. H. Magwood, of Cornwall, as township Engineer, to fill the vacancy caused by the resignation of Mr. F. M. Eagleson, and and the Clerk was instructed to have the necessary By-law prepared.

By-law No. 641, a by-law to provide for the maintenance of the Kittle Creek Improvement drain and to raise the sum of $245.70 for completing same, was finally passed, signed and sealed.

The Reeve and Clerk were authorized to make a settlement with the Townships of Russell and Mountain.

The following accounts were passed and paid:—Roads and Bridges, $616.04; Charity, $40.55; Relief, $73.47; Salaries, $40.00; Miscellaneous, $8.00; Total, $783.06.

Total expenditures to date on Roads and Bridges, $11,804.80.

Council adjourned to meet in Winchester on Monday, November 6th, 1939, at 10.30 o'clock.

As an epic of moral and physical courage the stand of the Poles at Warsaw will compare with the boy, in the poem, "Casibianca,' who stood on the flaming ship deserted by officers and men, waiting for orders from his supervisors which never came.

For Quality GROCERIES and FRUIT Call 33

This Month's

ICE CREAM SPECIAL!

Fresh BANANA Royal Ice Cream Brick

MAY WE SERVE YOU?

HARRY L. FLORA

Telephone 33 Prompt Delivery

Poultry Wanted

All kinds of Poultry Wanted at All Seasons. Also Hides and Wool. Highest Prices Paid and You Are Assured of a Square Deal.

Morris Ross

PHONE 171. WINCHESTER, ONTARIO.

BESSIN'S Hardware Dept.

HOMES LIGHTED WITH

ALADDIN Mantle Lamps

ARE BRIGHT AND CHEERFUL

Note the 12 Aladdin Features:

1. Burns 50 Hours on a Gallon of Oil
2. Lights Instantly with a Match.
3. Uses 94 per cent. Air and Only 6 per cent. Kerosene.
4. Is Absolutely Safe—Can't Explode
5. Requires No Pump or Pumping.
6. Simplicity Itself—a child can run it
7. 60 Candle Power Modern White Light.
8. Noiseless, Still, Quiet.
9. Sanitary, No Odor, Smoke or unpleasant Smell.
10. No Generating—No Generator.
11. Durable, Lasting. Dependable.
12. Beautiful and Decorative.

$5.50 to $8.30 EACH.

"SWEDISH"

CHOPPING AXES

Michigan Patterns in Assorted Weights

99c each

FIRST QUALITY INDIAN MADE

AXE HANDLES 35c each

TO ARRIVE THIS WEEK!

THE FAMOUS

"PAL"

BLUE STEEL

RAZOR BLADES 25 for 25c

LONG HANDLE

MANURE FORKS

STRAP FERRULE

4 Tine 99c — 5 Tine $1.10

LARGE ASSORTMENT OF

"DOMINION" AMMUNITION

22's

Super Clean, Whiz Bang, Bisley Central V's.

MAXUM

Long Range Shot Shells

"DOMINION"

High Velocity Cartridges.

BESSIN'S BIG STORE

"THE WINCHESTER PRESS"

E. B. ROSS, Proprietress. W. F. WORKMAN, Editor.

The Press has a guaranteed circulation of over 1000 in Dundas and adjoining counties. It was established in the year 1887 and is today the Largest and Leading Newspaper in the County of Dundas.

The Press is published every Thursday. Subscription $1.50 in advance, foreign $2.00. Member of the Canadian Weekly Newspapers Association.

We invite inquiry and answer questions cheerfully. Write or Phone 21.

THURSDAY, OCTOBER 5th, 1939.

LET US GIVE THANKS !

Next Monday, October 9th, will be observed as National Thanksgiving Day throughout Canada. The question some of the more pessimistic people will be asking themselves is: "What have we to be thankful for?" If they do not answer themselves too quickly, they will find that, as Canadians, we have plenty to be thankful for.

We should give thanks, not only on Thanksgiving Day, but every day in the year, for the wonderful heritages which our forefathers left for us to enjoy—"A free country."

We should thank Almighty God that he has spared us from suffering and stress which have befallen more than one European nation.

We should be thankful for a bountiful harvest, for a healthy climate, for food and clothing, and the other necessities of life.

We should also offer thanks for the freedom which we enjoy; for the peace which is maintained between Canada and our American neighbours; for the ties, which has enabled this country to remain a part of the Great British Commonwealth of Nations.

We can well thank Providence that we are living under the rule of a gentleman King, rather than an insane Dictator.

Most important of all, we should appreciate the fact that Christianity is at the very foundation of all the good things that Canadians enjoy.

Yes, we have many precious things to be thankful for. Let us, on reverently bended knee, remember this on our next Thanksgiving Day.

IN WAR AT PEACE

The most terrible and destructive war is war against oneself.

A nation united and at peace with itself can undergo unutterable hardships without losing courage, and exert incredible efforts without losing strength, and through it all be filled with a certain happiness, the result of spiritual peace and unity.

Whatever hardships the farmers of Canada may meet in this struggle which has been forced upon them by an arrogant Dictator, they need suffer none of those worse evils of disunion, unless they themselves show it.

That they will be tempted, there is no doubt whatever. All over Canada, there are groups, large or small, of people having a different origin from the majority around them. It is something of which Canada is proud. But all over Canada there are individuals whose mission in life seems to be trouble making. Every country has them,—every community, they may be old or young, rich or poor, educated or ignorant, they may belong to any of the nations now at war, or to neutral ones. But this one thing they have in common, the seeds of discord trickle from their fingers as they move among their neighbors.

Unfortunately they are seldom criminals, so they cannot be clapped into jail or hung forthwith in spite of the crimes that sprout like weeds from the seeds they sow. But they should be watched for, shunned, and publicly opposed and denounced when possible. They are as dangerous as matches in a haymow or typhoid germs in milk.

For among us are people from all the nations of the earth, people who, from the very fact of their being here in Canada, have given eloquent testimony of their dislike for many of the conditions they left behind. By coming here they have repudiated the attitude which has now led us into war. Some of them have newly fled from it at the peril of their lives. Canadians, whether of British, French or foreign descent or birth, should remember that in spite of widely differing sentimental ties and superficial variations of opinion, they are all citizens of one Dominion, and that most of them also are followers of a Master who never stirred up discord nor spoke evil of His neighbor.

THE CANADA YEAR BOOK

The publication of the 1939 edition of the Canada Year Book, published by authorization of the Hon. W. D. Euler, Minister of Trade and Commerce, is announced by the Dominion Bureau of Statistics. The Canada Year Book is the official statistical annual of the country and contains a thoroughly up-to-date account of the natural resources of the Dominion and their development, the history of the country, its institutions, its demography, the different branches of production, trade, transportation, finance, education, etc.—in brief, a comprehensive study within the limits of a single volume of the social and economic condition of the Dominion. This new edition has been thoroughly revised throughout and includes in all its chapters the latest information available up to the date of going to press.

The 1939 Canada Year Book extends to over 1,200 pages, dealing with all phases of the national life, and more especially with those susceptible of statistical measurement. A statistical summary of the progress of Canada is included in the introductory matter. This gives a picture in figures of the remarkable progress which the country has made since the first census of the Dominion was taken in 1871, sixty-eight years ago.

Persons requiring the Year Book may obtain it from the King's Printer, Ottawa, as long as the supply lasts, at the price of $1.50, which covers merely the cost of paper, printing and binding. By a special concession, a limited number of paper-bound copies have been set aside for ministers of religion, bona fide students and school teachers, who may obtain copies at the nominal price of 50 cents each.

FARMERS URGED TO CO-OPERATE

Evidence that the Government will be working closely with the farmers of the country is shown in advice given a few days ago by the Hon. Mr. Gardiner, Minister of Agriculture. He recommended the farmers not to shift from cheese production to butter production simply because of an advance in price for butter. The Minister declared the Dominion Government was setting up machinery to handle the sale of cheese to the United Kingdom and would see to it that the additional shipping and insurance charges, caused by war conditions, would not recoil on the producer. Mr. Gardiner pointed out that while 66 per cent. of Canadian cheese is exported, mostly to Great Britain, all Canadian butter is consumed in the Dominion. Increased butter production would only result in further overburdening an already glutted market.

IT'S "PRINCIPLES," MR. FORD !

"What can Canada hope to gain by entering the present European War?" This question was asked by Henry Ford, during an interview with a number of ex-service men in Chicago recently. At the same time he suggested that Canada would be better off if she belonged to the United States. Mr. Ford has probably overlooked the fact that there is still such a thing in the world as national principles, otherwise he would have little trouble in determining the main reason for the stand which Canada has taken today. Canada stands, of course, to lose much more than she will gain by going to war but she could certainly no longer hold up her head if she sat on the side-lines and allowed Britain and France to do all the fighting in support of a cause which affects her as much as anyone else. Mr. Ford may also be interested to know that Canadians, not only enjoy living under the principles of a true democracy, but, if necessary, will fight to defend them. These principles are also cherished in the U. S. A., but whether or not that country will fight to protect them remains to be seen.

THE QUEBEC ELECTION

While the other provinces of the Dominion have shown a willingness to surrender some of the things which they consider to be their rights, in order to co-operate with the Federal Government, now that the country is at war, Premier Duplessis has struck a discordant note at this particular time, by announcing that a general election will be held in Quebec on October 25th. The Quebec government has occupied office for a little more than three years and there has been no demand whatever for an election in that province. The Quebec Premier announces that the existing administration proposes to fight on the issues of provincial rights being jeopardized by the various war measures undertaken by Ottawa. From what we know of Quebec, the majority of the people of that province will likely support their present government in opposing Federal War Policies—but what difference will it make. It's too bad that some of the statesmen in Quebec do not realize that, like all the other provinces, Quebec is a part of the Dominion of Canada. If emphasis were placed on this fact, perhaps a spirit of co-operation would be forthcoming, rather than the indifferent attitude which has existed, and still exists, in that province today.

We, in Ontario, may not approve of everything Premier Hepburn does, but we certainly appreciate the leadership he has exemplified, in offering to co-operate in every way, shape and form, with the Federal Administration, now that the country has a major task to face.

FIRE PREVENTION WEEK

In Canada and the United States the week of October 8th to 14th is being observed as Fire Prevention Week. The Dominion Fire Prevention Association in co-operation with Provincial Fire Marshals, local Fire Chiefs and others, are working with civil organizations in the furtherance of the aims of Fire Prevention.

In times of peace it has been considered a patriotic duty to prevent fires in order to conserve our national resources. How much more so is it in times of war when it is most essential, particularly as we are perhaps fighting for our very existence, that nothing be wasted? And fire is as devastating as war and just as wasteful.

About 300 people are burned to death and a much larger number are injured by fire in Canada every year. The recorded loss of property by fire in Canada during the 15 years, 1923 to 1938, exceeded $550,000,000. In other words, at our present burning rate, approximately one human life is sacrificed and $100,000 worth of property is destroyed every day in the year.

Fire is no respecter of persons. Every man has a responsibility towards his neighbours and that responsibility should cause every right-thinking person to pause and consider what he owes the community in which he lives. We owe it to ourselves but in a greater degree to our fellow-citizens to permit no condition to exist upon our premises that will invite a visitation of fire. A great majority of fires are so easy to prevent that it is certainly a moral crime to tolerate the things which bring them about.

Cities and towns, like individuals, reap what they sow. To permit the erection of fire-traps, to fail to provide an abundant and reliable water supply and means of using it or to fail to apply the everyday rules of fire prevention, is to constantly face a menace of heavy fires and sweeping conflagrations.

Why tolerate a condition which not only levies tribute upon life and property, but in effect, imposes an added cost to the conduct of every feature of business activity and increases the burden of the people in providing the necessities of life.

We cannot afford to go on and be indifferent to it all. Fire Prevention Week is a particular week set aside to call attention to the menace of fire. And just as we must throw our whole strength against the forces which aim to destroy our liberty, so should we be prepared to battle that other terrible demon—Fire. Are you doing your part?

"The Voice of the Press"

KEY JOBS

(Sudbury Star)

Earlier indications that efforts would be made in Canada to place Canadians in wartime activities for which they are best suited gain strength with later news reports. Complementary despatches from Ottawa reveal that the government will attempt to retain the services of men in key positions. Defence Minister Rogers made such an announcement, folowed by simplifying statements by other defence officials.

Men with particular skill, training, or exeprience in essential agriculture, industrial and commercial activities will be restrained or discouraged from recruiting.

The common sense of the principle is apparent. There are vital activities in the economic field which are essential to the proper prosecution of the war. Canada is to play a big part in the economic field and her personnel for this work must be of the best. It is no time for the well-meant bungling of untrained operatives. The economic field, too, is larger than that directly engaged in war work. Life at home must continue as normally as possible. Industry that is needed for the comfort and welfare of the Canadian people is to be disturbed as little as possible, the announcements indicate.

A GOOD COMMUNITY DEFINED

(Bowmanville Statesman)

Any community is a good community if it is a good place in which to live needs more than beautiful public buildings, broad paved streets, bulging banks, busy factories and fertile fields. Life and property must be safe, so that one can walk the streets without fear for himself or for his loved ones. Justice must be impartial and sure for all classes. The moral life of the community must be on such a high level that youth is tempted to goodness and nobility. Opportunities for learning, and growth of character, must be available to all. Cultural advantages must be within the reach of the humblest. The people of the community must live together in the spirit of goodwill and mutual helpfulness. For all these things the churches in your community are laboring. They have a right to expect you to join with them.

COWARDS OF THE WORST KIND

(Leamington Post & News)

Within the past few days we have read where two young boys and a young girl were killed by hit-and-run motorists, and we have no hesitation in saying, that in our way of thinking, these fellows are the worst kind of cowards known to society today.

One of the young boys killed last Sunday evening in Eastern Ontario was a relative of the editor of this paper, and while he and a young chum were riding along the highway on a bicycle, they were hit and knocked into a ditch by some reckless motorist who so far has not been apprehended. Then there is the case of the nine-year-old girl who was hit and killed by a car in Colchester South last Sunday.

As we have pointed out in these columns on numerous occasions, bicycle riding on the highway is a menace to motorists, yet there is little excuse for the driver of a car running down young boys and girls. If such cannot be avoided, the least the motorist could do is to stop and report the accident, and not run away like a coward.

We cannot imagine anyone who calls himself a man, hitting a young boy or girl, whether they are riding a bicycle or walking, and then driving away in order to avoid the law. If they are never located the mental strain on them for the rest of their days must be terrible—at least it would be to the average motorist—but then the average motorist, we are pleased to say, would not do such a cowardly trick.

BEWARE THE PROFITEER

(Smiths Falls Record-News)

Will the present European war last long? Who knows! British officials are preparing (or prepared) for a three-year conflict. We well remember when war was delared in 1914, many optimistically concluded that the conflict would end in a short time. Experts—at least they were considered as such, claimed that the "fire" was large but the "fuel" scarce. However, the conflict continued for four years, the fuel being replenished by drafts of human lives. A visit to hospitals in Canada where soldiers of the 1914-1918 war are still confined, it will be emphasized that the Great War is not over yet for many. This only emphasizes the fact that the all important factor in Canada's present state of war with Germany is patience, preparedness and a willingness to answer every call of the Motherland. However, home protection must not be overlooked and one of the greatest scourges at home could be the profiteer.

IN LIGHTER VEIN

"You've put too much postage on this package, madame!"

"Gracious me! I only hope it won't go too far."

* * * *

"A bookworm," explained the wit, "is a person who would rather read than eat; or is it a worm that would rather eat than read?

* * * *

Relish Maker: I have picked Walla Walla for our new factory site.

Friend: But why Walla Walla?

Relish Maker: Well, it sounds like a good place to make chow chow.

* * * *

Young Clerk: Could you learn to love me, do you think, Josephine?

Stenographer: Well, Napoleon, you never can tell. I learned shorthand in six weeks.

A BLISTERING EDITORIAL

Printers find out about people, says the Gananoque Reporter. One of them, Albert Murray, has views on the Caspar Milquetoast characteristics of some citizens which were aired recently in "Shining Lines." He pictures a red-faced man entering a newspaper office in a hurry. "Conditions in this city," shouts he, "are a scandal. Your paper ought to expose this man. I will give you all the facts. You ought to come out with a blistering editorial against him. It is your civic duty."

The editor hears him through, then speaks: "I tell you what we will do," he says calmly. "You write our paper a letter exposing the scandal and we will be glad to publish it over your signature."

A period of silence follows, during which the visitor cools down rapidly. He seems to shrink in size until he looks like a collapsed balloon. When he speaks again, it is in a different tone, lower and almost apologetic:

"Why," he says, somewhat flustered, "you cannot expect me to do that. It would get me into trouble. It would hurt me in my business."

After this speech the visitor begins to realize there is little more he can say. The editor watches him move toward the exit and smiles. "It was ever thus," he says, and goes to work.

THE PROTECTION OF WORKERS

A bulletin recently issued to plant executives throughout Ontario by the Industrial Accident Prevention Associations relates the fact that in 1861, in France, Engel Dollfus, a man of outstanding intelligence and good will, raised the question of safety in factories and industrial undertakings when he made the following declaration to the general meeting of the Industrial Association of Mulhouse:

"The manufacturer owes his workers something more than wages. It is his duty to consider their moral and physical well-being, and this obligation, which is a purely moral one and cannot be replaced by the payment of any kind of remuneration, must take precedence over his private interests. It is mainly to his feelings that he must look for guidance as to his conduct, for however perfect the legislation may be, however carefully responsibility may be defined, however low the accident insurance premiums and however liberal the text of the regulations, industrial progress will still continue to claim a certain number of victims who must pay with the loss of life or limb for a moment of inexperience, imprudence or forgetfulness.

Nothing can be more dangerous or more regrettable than the type of fatalism which looks upon the industrial accident figures as a more or less immutable tribute which is required of us by fate or as an inevitable consequence of industrial work."

All of which is as true now, 39 years after the turn of the century, as it was 39 years before the beginning of the century, comments general manager R. B. Morley of the Industrial Accident Prevention Associations.

EDITORIAL NOTES

If the German Fuehrer has a theme song, at the present time it is probably entitled: "I'm Danzig With Tears In My Eyes."

The Trenton Courier-Advocate says: "Over in Germany it is "Hiel Hitler." In Canada we are more definite about it—"Hell Hitler."

With Christmas in the offing, you don't suppose that Hitler or Stalin are planning already for their Christmas feast. We have been told that they both like "Turkey." At any rate they may go a-huntin' down around the Dardanelles.

It is estimated that 75 per cent. of the oil resources of the world are to be found in the western hemisphere. This fact must prove of great advantage to the Allies in the war, since their command of the seas enables them to obtain supplies from that source, something of which Germany, with its bottled-up merchant fleet, is incapable.

During the World War the heads of the German and Austrian nations were called the "Arch-Conspirators." At the present time that title could well be applied to Hitler and Stalin. Recent actions on their part would indicate that they have entered into a sort of conspiracy against Britain and France.

Notwithstanding the fact that we have the radio, greatly improved wireless services, etc., we do not get as much official news from the war zones as we did during the conflict of 1914-1918. The censoring and curtailment of news despatches from Europe may serve a useful purpose, but most of us Canadians would like some definite information on what is really being accomplished by England and France.

Local citizens are reminded that a public meeting is being held in the town hall at 8 o'clock this evening, for the purpose of organizing a Red Cross War Service Committee. Clergymen, executives of local societies and service clubs are all urged to attend. The Red Cross Society performs yeoman service and it is to be hoped that Winchester citizens will take all necessary steps to organize a branch here and give it the support it justly deserves.

It has come to the time of year when we must turn our attention to the heating facilities of the home. Householders should take every precaution to see that rusty, worn-out furnace and stove pipes are replaced, chimney flues cleaned out and the heating equipment put in safe condition before using them. A little time spent in attending to this matter now, will not only make the heating equipment function more efficiently, but will save the owner a considerable amount on fuel bills. Not only that, but defective chimneys, stove-pipes, etc., have been responsible for many disastrous fires, and no person should take a chance on that. A word to the wise is sufficient.

A few days ago The Press received a booklet entitled: "A Garland of Orchids." It is a well-arranged volume of poems, dedicated to Dorothy Sproule, the noted Montreal poet, and a former resident of Winchester. The book is beautifully bound with a gold cover. The contents are not only poetic compliments to Mrs. Sproule, but tributes, deservedly paid to the work of a great writer. A forethought in the book says: "Poetry should be a friend. To soothe the cares and lift the thoughts of man."—and therein lies the secret of Dorothy Sproule's vital popularity. Her poems are written from thoughts that emerge from the very depths of her soul, and convey to their readers "the impassioned cry of the heart in the presence of the wonder of life." This is the quintessence of all authentic poetry.

Our Column

The trees are putting on their pretty colors for their autumnal farewells.

Perhaps a woman loves secrets for the pleasure it affords her to let them escape.

Never judge a man's knowledge of human nature by the opinion he has of himself.

Unnecessary hoarding of money is as much to be deplored at this time as unnecessary hoarding of food.

Each morning we wake up still hoping to find that it is all just another fantasy staged by Orson Welles.—Saturday Night

The amateur economists want to increase the "velocity of money." But now most of it goes by without stopping.

A Columbia professor advises writing poetry as a cure for ailments. He's wrong. It merely passes the headaches on to editors.—Chatham News.

Have you filled your coal-bin yet? According to local coal dealers, the price of coal is bound to be higher. It might be wise to place your order now before the prices go up.

"And now," says The Winchester Press, "Russia has swallowed Hitler's bait—hook, line and sinker." We think differently. We believe before many months have passed it will be seen that Hitler has swallowed Russia's bait and that it will strangle him.—Petrolia Advertiser-Topic. (We formed the opinion, referred to above, the day Russia invaded Poland. From the turn in events which have taken place since, we are now inclined to share the views of the editor of the Advertiser-Topic.—Ed.).

THE POET'S CORNER

OCTOBER

October comes with mellow, silent days
Between the summer's heat and winter's hill;
We see the pageant of the Autumn leaves
Clothing with beauty every wayside hill.

With joy ephermeral, and tranquil days,
We wander forth where the wild asters blow,
Where golden rod, too, glistens with a sheen,
Causing the jewelled lanscape all to glow.

—Dorothy Sproule.

"BROTHERS IN BLOOD"

Again a world in arms; a war more grim
Than all before it in the long, hard years
Of man's slow rise. The sound of clashing gears
And roaring engines now its battle hymn
Peril for mother and young son, so slim,
As grisly blackout brings its dark new fears
To daunt the gas-masked soldier when he hears
The air alarm while cities crouch and dim.
Yet there are brothers flung around the earth,
Ready to lift the gauge. At England's call
They answer with one voice from sea to sea.
Many the distant lands that gave them birth,
But one, the empire blood that binds them all
To dare as one, that men may yet be free.

NIL DESPERANDUM

The birds come back:
Though when the summer ends
They fly away
To where there is no lack
Of sun. They do not stay,—
Like joys of yesterday
For which we sigh
When days seem drear and black.
Let us take heart again;
It will not be for long,
For as we hear their song
Our joys will all come back.

—Dorothy Sproule.

THE WITCH OF THE YEAR

In cloak of gorgeous crimson,
Enwrought with leaves of gold,
Draws near with magic footstep
Ere comes December's cold,
The spirit of the forest,
Whose eyes have caught the brown
Which gleams in woodland waters,
Where leaves of autumn drown.

A glint of topaz splendour
Her nut-brown hair has caught,
Her smile of elfin sweetness
Of mortal care knows naught.
She lingers on the hill-side
Where purple shadows throng,
And boatmen on far waters
Have heard her evensong.

O'er lakes of pine-crowned Northland
She throws the spell of dreams;
The echo of her laughter
Thrills down Canadian streams.
And fairy worlds are near,
When hush lies on the forest
And fairy worlds are near,
She comes—the dusk October—
The Witch of all the year.

By Jean Graham.

DISTRICT NEWS

MOUNTAIN

Mr. and Mrs. John Marquette and Miss Muriel, of Ottawa, spent Saturday with Miss Mabel Marquette.

Mrs. Baldwin, of Inkerman, is visiting her granddaughter, Mrs. Geo. Imrie, Jr.

Mr. and Mrs Frank Gilroy and daughter, and Miss Lulu Mulholland, of South Mountain, spent Anniversary Sunday with Mr and Mrs. H. C. Fader.

Mr. and Mrs Asa Berry, of South Mountain, spent Sunday with Mr. Alva Froom.

Mrs. Alva Whitley, of Roebuck, spent a few days with her daughter, Mrs. Allen VanAllen.

Guests at the home of Mrs. A. Bouck on Sunday were: Mr. and Mrs. D. S. Hamilton and Mr and Mrs E. J. Hamilton, of Glen Stewart, and Mr. and Mrs F. R. Barriger, of South Mountain.

Mrs. H. Cleland and Miss Jessie Cleland, of South Mountain, spent Sunday with Mr and Mrs. Chas. Robinson.

Mr Roy Cameron, accompanied by Mr. and Mrs. Wm. Clarke and Misses Helen and Alice Clarke, were weekend guests of Mr. and Mrs. H. Patterson, of Toronto

Miss Mina MacMillan, R N., and Mr. Wm MacMillan, of Maxville, were recent guests of Mrs. A. Hoy.

Mr. and Mrs. F. R. Barrigar had tea on Sunday evening with Mr and Mrs. Fred Beckstead.

Anniversary Services

The Anniversary Services of Mountain United Church were held Sunday morning at 11 a.m. and 7.30 p.m. with Rev. R. S. Smith, of Elma, officiating. Both services were well attended. The choir rendered special music, the anthems in the morning being: "Awake O Zion," and "I Will Lift Up Mine Eyes," and in the evening, "O What A Friend," and "I Will Exalt Thee." The male quartette composed of Messrs. Stanley Wallace, John Milne, Allen and Clair VanAllen, with Mrs. D. W. Cameron singing the obligato, rendered: "What A Comforter Is Jesus." Miss Evelyn Cheney presided at the organ.

On Monday evening a successful Anniversary Supper was held in the I.O.O.F. Hall with the members of the Y. P. U. serving. During the program, Rev. W. R. Johnston presided. Special vocal and instrumental numbers were given by the Misses Suffel, of Inkerman; Mesdames D. W. Cameron and Harold Simms; Miss Evelyn Cheney and Mrs. Andrew Logan. Mrs. E. Wright gave a couple of readings. Rev. W Knowles, of Iroquois, gave a splendid address on "Appreciation."

TOYES HILL

Mrs. A. J. Casselman and Norma, of Winchester Springs, spent Monday with her mother, Mrs. Arloa Coleman.

Miss Vera Haggerty, Aultsville, spent the weekend at her home here.

Mr. and Mrs. Jno. Wylie and family and Miss Lulu Hunter spent Sunday afternoon with Mr. and Mrs. Lloyd Whittaker, of Wales.

Mrs. Jane Gillard, of Chesterville, was the weekend guest of her sister, Mrs. S. Coons.

Mr. Ross Jeffrey of South Mountain, spent Friday with Mr. and Mrs. E. Haggerty.

Rev. Mr. Smyth, of Elma, spent Friday afternoon at the Haggerty home.

Mr. Harold Williamson spent the week-end at his home at Chesterville.

Mr. and Mrs. Wm. Steele spent Friday in Ottawa.

Mr. Earl McIlreath returned to his home Sunday after spending some time in the West.

WINCHESTER SPRINGS

Mr. Arthur Adams and Earl returned to their homes Sunday afternoon from Saskatchewan.

Mrs. Laura Jackson, of Cardinal, visiterd at the home of Mrs. Orren Casselman and family for a few days.

Mr. and Mrs. Aden Casselman and family spent one day recently with Mr. and Mrs. Charlie Harper, of Westboro.

Mrs. O. Casselman and Mrs. L. Jackson spent Sunday afternoon at Maple Ridge

Rev. Mr. Johnston occupied the pulpit here Sunday afternoon.

Mr. and Mrs. Henry Gough and Mrs. Wm Latimer of Kemptville, are spending a few days with Mr. and Mrs. Abe Bailey.

Mr. and Mrs. C. Horning and son, Donald, of Smiths Falls, spent the past week with Mr. and Mrs. Harry Potter.

Mrs. Arnold Casselman spent a couple of days with her mother at Toyes Hill.

Mr. and Mrs. Henry Whittaker of Williamsburg, were recent guests of Mr. and Mrs. Aden Casselman.

Misses Grace Myers and Georgena Casselman, Mr. Dalton Robinson and friends were entertained to a six o'clock dinner on Sunday evening at the home of Mr. and Mrs. Victor Riddell, at Dundela.

Mrs. L. Jackson returned to her home at Cardinal after spending the week end with Mrs. Orren Casselman.

Mrs. Thos. Keyes and Mrs. Karl Helmer spent Tuesday in Ottawa with Mr. Helmer, who is very ill in the Civic Hospital there.

Mr. James Haggerty spent Sunday with Mr and Mrs. Orval Smail, of Brinstons.

MELVINS

Mr. and Mrs. Donald Waters spent Sunday with friends in Buckingham, Quebec.

Miss Eva Docksteader, of Cloverdale, spent Sunday at the home of Mr. and Mrs. M. R. Black.

Mr and Mrs Harold Greer, of Chesterville, spent Tuesday afternoon at the home of the former's mother, Mrs S. A. Greer.

Miss Evelyn Erratt spent Tuesday evening with Miss Mary Holmes.

Mr. Waters, of Buckingham, is spending a few days with his son, Mr. Donald Waters, and Mrs. Waters.

CASS BRIDGE

Master Norman Bell spent a few days last week with his brothers, Messrs. Carl and Lorne Bell, at Dundela.

Miss Dorothy Coons visited her grandmother, Mrs. Hugh McMillan. at Finch, recently.

Mr. and Mrs. Herb Allen spent Sunday evening with Mr. and Mrs. Ford Baker.

Guests of Mrs Duncan Monroe and Mr. and Mrs. Ernest Monroe during the past week were, Mr. and Mrs. Dan Campbell, Misses Mabel and Eileen Campbell, of Finch; Mr. and Mrs. Kelly and Miss Margaret, of New York City, and Mrs. Duncan Campbell of Dunvegan. Mrs. Campbell and Mrs. Kelley are sisters of Mrs. E. Monroe

Guests of Mr. and Mrs. Gordon Baldwin during the past week were, Mr. and Mrs. Elzie Johnson and Walter; Mr. and Mrs. Joe Powell, of Kemptville; Mr. and Mrs Cecil Rae and Miss Goldie, of Inkerman.

Mr. and Mrs. Ford Baker, Miss Helen and Allen, visited Mr. and Mrs. Wesley McCaslin, at Iroquois, on Sunday

Mr. and Mrs. Thos. McOuatt. accompanied Mr. and Mrs. Will Errington, of Iroquois. to dinner on Sunday

Messrs. Robert McOuatt, George Johnston and Harold Allen, of Ottawa, and Miss Fern McOuatt, of Iroquois, spent Sunday with Mr. and Mrs. J. McOuatt.

Miss Jean Johnston and Mr. Ralph Johnston visited at Mr. Rufus Casselman's on Sunday.

Mr. Dan Johnston spent the past week with Mr. and Mrs. Kenneth Cinnamon.

Mr. and Mrs. Thos. Johnston attended a birthday party at the home of Mr. and Mrs. Wm. Steele on Monday evening

Mr and Mrs. Ray Brown and children. Mr. and Mrs. Kenneth Cinnamon and children spent Sunday with Mr. and Mrs. Thos. Johnston.

MOREWOOD

Mr. and Mrs. W. D. Boyd, of Smiths Falls. spent the week-end with Mr. and Mrs Colin MacGregor

Rev and Mrs. A. Nimmo and children, of Beauharnois, Que., spent the weekend with Mr. and Mrs. T. E. Coulthart, and other friends.

Mr Grant MacGregor and friend are spending this week in New York.

Having sold her property, Mrs. Annie Moffatt is making her home in Ottawa.

Mrs. Frank Jervis and daughter, Irene, took dinner on Thursday with Mrs. Edith Thompson and Mrs. Cyrus Lang.

Quite a number attended the United Church on Wednesday evening when a lecture was given by Mr. Story, a missionary, and lantern slides were shown on South America.

Mrs. T. E Coulthart is visiting Rev. and Mrs. Nimmo, of Beauharnois, Que.. for a few days.

Mr Brown has returned to Montreal to resume his studies for the Presbyterian ministry.

Mr. and Mrs. Frank Jervis and Irene visited on Sunday with Mr. and Mrs. Ken Reid and Mrs. A. E. Glasgow, of Cannamore.

Mr. Donald Faulkner and Mr. George Feeley motored to Ottawa on Thursday.

Mr and Mrs. Nadeau of Cornwall, visited on Sunday with Mr. and Mrs. Allen Swerdfeger.

Mrs. F. Jervis took tea on Wednesday evening with Mrs. A. Dillabough and Sybil.

Mr. and Mrs. E. Swerdfeger have moved to Morewood on the Carman Swerdfeger farm

On Monday evening a meeting was held at the Presbyterian Hall to organize a Red Cross Society. A very enjoyable time was spent when pictures were shown of Their Majesties' trip through Canada and U. S. A. They were shown by Col. Steele.

The mail driver, George Farmiloe had the misfortune to hit a cow recently, breaking her leg.

Dillabough—Craik.

A very quiet wedding took place on Saturday afternoon, Sept. 30th at 4.30 p.m. when Olive Craik, only daughter of Mr. and Mrs. George Bogart, was united in marriage to Murray Dillabough, only son of Mrs. Annie Dillabough and the late Alex Dillabough.

The parsonage was decorated with fall flowers. Rev. J. MacAskill officiated. Miss Jean Ballantyne acted as bridesmaid and James Cheney as best man.

Mr. and Mrs. Dillabough left on a trip to Syracuse and other points, and on their return will reside in Morewood.

NATION VALLEY

Mrs. Ellsworth Summers and children visited Mr. and Mrs. Edgar Summers and family the first of the week.

Miss Freda Bailey spent last week with her sister, Mrs. Robert Allison.

The Junior Euchre Club was entertained last Friday evening at the home of Mr. and Mrs. R. Tinkler, of Oak Valley.

Mrs. Lutheria Bolton and daughter, of Toronto, visited Mr. and Mrs. C. S. Munro last week.

Several from here attended the funeral of the late Mrs. Wm. Hummell, of Chesterville, which was held in St. Andrew's Church last Thursday.

Mr and Mrs Erle Helmer, Miss Marion and Gordon, were visiting Mr. and Mrs Sherman Ball on Tuesday.

Mrs. Carl Fetterly is visiting her parents, Mr. and Mrs. Jno. Cross, Merrickville.

Mrs. Geo. C. Merkley attended the birthday party for her little grandson, George A. Holmes, of Winchester Springs on Monday last.

Mr. and Mrs. Benson George and daughter, Mr and Mrs. Roy Docksteader and family spent one day the first of the week with Mr and Mrs. Alex Summers

Miss Helen Jamieson entertained the W. M. S. of St Andrew's Church, Chesterville, and some members of Knox W. M. S., Winchester Springs. and several other neighbours, on Thursday afternoon last

Mr. and Mrs. Frederick Robinson have returned from their wedding tour. They were married at Athens by the Rev. Mr. Newman.

We have heard a great many pleasant remarks about the beautiful floral decorations at the home and church for the McGee-Dixon marriage at Chesterville. We are pleased to say all the flowers used at the Dixon home and church were from the garden of Mr. and Mrs. Geo. C. Merkley.

Mrs A. Black and daughter, Lila, Mrs. Geo. C. Merkley and daughter, Mrs. H. Holmes, attended the trousseau tea, in honour of Miss Rae Dixon. at the home of her parents, Mr and Mrs. W. O. Dixon. and a great many from here attended her marriage in the church.

STRADERS HILL

Mr .and Mrs. Herbert Hanson with Mr. and Mrs. Lloyd Miller. of Dixons, spent last Sunday with Mr. and Mrs. Arthur Bailey at Chesterville.

Mr. and Mrs. Guy Strader and Donald had tea Wednesday evening with Mr. and Mrs. Bert Johnston and family at Dixons.

Mr. and Mrs. Bernice Strader and Jean spent Tuesday in Spencerville with Mr. and Mrs. Bert Reddick.

Mrs. Leonard Worster and little daughters, of Toronto, spent Wednesday with Mrs. Mason Hanson.

Mr. and Mrs. Victor Riddell, of Dundela, had tea Wednesday evening at Mr. Herbert Hanson's.

Miss Evelyn Cooke spent Thursday evening with Miss Audrey Strader.

Misses Doris and Ruth Strader had dinner Thursday at Mr. Herbert Hanson's

Mr. and Mrs. E. P. Foster spent Friday with Mrs Cecil Hanson.

Miss Helen Justus of Winchester, and Miss Ruth Strader had dinner Saturday at Mr. George Foster's.

Mr. and Mrs. Irwin McIntosh and Miss Mary Ann McIntosh, of Watertown, N. Y., spent Sunday with Mr. and Mrs. Bernice Strader.

Mr. and Mrs. Harold Cooke and Mrs. John Cooke of Inkerman, spent Sunday at Mr. Cecil Hanson's.

Mrs. A. Cooke and children spent Sunday with Mr. and Mrs. J. F. Casselman.

Mr and Mrs. Bert Shaver of Rowena, spent Sunday with Mr. and Mrs. Fred Beckstead.

SILVER CITY

Mr. and Mrs. Sam Crawford called on Mrs. A. Beggs on Monday.

Mr and Mrs Percy Dillabough visited the latter's parents, Mr and Mrs. Eli Montgomery, on Sunday.

Mr. and Mrs. Ray Francis and Gloria accompanied by Miss Jennie Francis, spent the week-end with Mr. and Mrs. Orval Francis, of Napanee.

Mr. Donald Lapland is spending a few days with relatives here.

Mr. and Mrs. Ralph Dillabough attended the wedding on Saturday of her brother, Mr. Stanley Humphrey, to Miss Jean McCord, of Oxford Station.

Mrs. Earl Beggs called on Mr. and Mrs. Ken. Thompson recently

Mrs George Carson is spending some time in Kemptville with her sister, Mrs. Howard Prosser.

Miss Irene Beggs and Harold visited over the week-end with Miss Freda Grant, Roy and Leslie.

Master Dalton Carson is spending some time with his aunt, Mrs. Fred Banford of South Mountain.

Messrs. Garfield Crowder, Donald Lapland and Miss Marguerite Crowder spent an evening recently with Miss Lyla Beggs.

Mr. and Mrs. Ken Thompson and family spent Friday evening with Mr. and Mrs. A. T. Beggs.

We are glad to report that Messrs. Hugh Gilmer and Sandy Workman are home after their recent operations.

Messrs. Jack Fraser and Art Sage called on friends here Sunday.

CLOVERDALE

Miss Eva Docksteader spent Sunday at Melvin Settlement with Mr. and Mrs. J. Barrett and Mr. and Mrs. Moses Black.

Mr Alex St. Pierre visited at the home of Mrs. Eli Lamoureux on Sunday.

Mr. and Mrs. Bob Fowler and children spent Sunday with Mrs. W. Durant.

We are sorry to report that Mr. A. Larmour is not so well

Mr. and Mrs. Clifford Lamoureux, of Ottawa, visited friends here Sunday.

Miss Pearl Docksteader spent Monday at the home of Mr. and Mrs. T. Docksteader.

Mr. James Desjardine has returned home from the hospital in Cornwall, where he has been a patient for the past two months

Miss Hazel Jackson spent Sunday at her home at Metcalfe.

Mr. Harold Stobo of Mountain, spent last Friday night at his home here.

Mrs. Thos. Stobo spent last Thursday night with Mrs. Thos. Docksteader.

Mrs James Fawcett spent Sunday with her mother, Mrs A. B. Cinnamon.

Miss Ada Lamoureux spent a few days at Dunbar with Mrs. David Lamoureux.

The cheese patrons are holding a special meeting at the factory tomorrow night.

A number from here attended the double funeral in Winchester last Tuesday aternoon.

Mr. Emery Durant called at the home of Mr. and Mrs. Isaac Durant on Monday.

NORTH MOUNTAIN

The annual District Church Service of the Independent Order of Oddfellows was held in St. Andrew's United Church, at Halville on Sunday afternoon at 2.30. Rev. G. A. Beatty, B.A., was the speaker and a large number of the members of the Order were present. Members were also present from South Mountain, Prescott, Kemptville and Cardinal. A quartette, composed of Allen and Clair VanAllen, John Milne and Stanley Wallace, had charge of the special music. The church was beautifully decorated for the occasion.

GOFORTH HELPERS' GROUP

The monthly meeting of Goforth Helpers' Group was held at the home of Mrs. E. J. Spinks on Monday evening, Oct. 2nd. Ruth Churchill presided in the absence of the president, Lillian Bruce. The meeting opened with a verse of theme song: "Living For Jesus," followed by prayer by Mrs. Spinks. New business was dealt with in which it was decided to have a Tea the last of the month. A committee, composed of Ruth Churchill, Jessie Gordon and Ruth Payne, was elected to make arrangements for the Tea, and also to attend a Convention at Morrisburg next Saturday. Meeting was then turned over to Mary Brown, who was in charge of the programme. A hymn was sung and the Scripture read. Jessie Gordon favoured the group with a solo, accompanied by Miss Clara Irving.

The Study Period was in charge of three girls, who read parts of the lesson, after which questions were asked. Mary Brown led a missionary quiz, followed by a few words from Miss Maude Edgerton. The meeting closed with the Mizpah Benediction. Mrs. Spinks and Mary Brown served dainty refreshments.

ORMOND B. Y. P. U.

About 70 attended the Ormond meeting of the B. Y. P. U. last Friday evening when Dalmeny Young People presented their program under the leadership of Miss Laura Ferguson. "The Good Samaritan" was read by Mrs. Bert Campbell, and prayer offered by Mr Harold Ferguson. The Scripture was read by Rev. Mr. Vail, and a topic, entitled: "Friendliness,' was given by Mr. Eric Ferguson. Miss Jean Vail and Mr. H. Ferguson sang as a duet, "Sweet Will of God." A short drama was presented by the Young People. Following the closing hymn, prayer was offered by the local pastor.

VERNON W. I.

The September meeting of the Women's Institute met in the Institute Hall on Wednesday, Sept. 27th.

Kenmore Institute members were our guests and were warmly welcomed by the President. The motto for this month was: "When law ends, tyranny begins." Mrs. D. Hill gave a very interesting description of this adage. Correspondence relating to Red Cross Work was discussed from various angles.

Two pleasing solos were rendered by Mrs. (Rev.) Wooten, of Kenmore, accompanied by Miss J. Carkner. The speaker for the meeting was Mrs. J. D. Stewart, of Winchester, and was introduced by the President. Mrs. Stewart spoke on "The Scotch Ploughman Poet, Robert Burns." She gave a very admirable address, dealing with Burns' many great qualities and repeating his poetry as illustrations.

The President, Miss Dempsey, voiced the appreciation of the audience for Mrs. Stewart's interesting subject, whether we lay claim to being Scotch or not.

A contest on "Canadian Towns" was won by Mrs. Kenneth Dalgleish, of Kenmore. Dainty refreshments were served by Mesdames Bowman, Campbell and Acres and a social time enjoyed. Mrs. Dalgleish expressed thanks of the Kenmore members for Vernon's kind invitation and their hospitality. The National Anthem closed the meeting.

FOR SALE

Comfortable 8-room solid brick residence, located on Main Street, East. Exceptionally warm in winter and easily heated. For sale or rent. For further particulars apply to
Andrew S. Brown,
20-22p. Winchester.

FARM FOR SALE

In Dundas County, Mountain Township, 100 acres, all under cultivation. Dwelling house and outbuildings in good repair. Close to churches, school and cheese factory. Apply to
J. D. Kahala,
21-22c Box 1184, Cornwall.

FOR SALE

One 12-inch Beatty Grinder, with belt; 1 International 8-foot Spring Tooth Cultivator, tractor hitch; 1 Cockshutt Tractor Disc. Apply to
F. D. Morris,
21-23p. R. R. 4, Osgoode.

STORE TO RENT

The store, recently occupied by the Dainty Food Shoppe, in the Gardner Block, is now vacant and available to rent. Immediate possession. Apply to
Miss Ida Gardner, Winchester.

NOTICE!

The October Session of the Council of the Municipal Corporation of the United Counties of Stormont, Dundas and Glengarry, will meet in the Council Chambers. County Buildings, Cornwall, on Monday, the 23rd day of October, A.D. 1939, at 2 o'clock p.m. pursuant to adjournment from June Session.

A. K. MacMILLAN, County Clerk.
County Buildings, Cornwall, Ontario.
22-24c

AN OPPORTUNITY.

Men and women make easy money selling our line of 200 products. Needed in every home. Sure repeaters. Wholehearted co-operation. No Risk. Inquire today:
FAMILEX PRODUCTS COMPANY,
570 St. Clement St.,
22-27c. Montreal.

Farmers' Supplies!

Be on the job and get your orders in now for Spring deliveries on Farm Machines. I know we can save you money as prices are advancing. It is impossible to call on you all, so drop in and talk the matter over with us before placing your orders elsewhere.

LIVE STOCK & USED MACHINES

1 grey gelding, 3 years old; 1 bay mare, 3 years old; 2 sulky plows; 2 used manure spreaders; 1 used tractor plow.

Come in and get our prices on new and used goods. Satisfaction guaranteed.

HEADQUARTERS FOR FARMERS' SUPPLIES!

Agent for Cockshutt and Frost & Wood Machinery, Universal Milker, Connor Washer, Beatty Pumping & Stable Equipment.

"FARMERS' SUPPLY STORE."

Walter C. McDonald

PHONE 109 - - WINCHESTER

BUILT FOR SERVICE!

SEE OUR "FARGO" LINE FOR YOUR HAULING NEEDS!

A Truck for every need. Also see our Fine 1939 CHRYSLER and PLYMOUTH CARS—none more economical to run.

We are always glad to serve you any time in Tires, Batteries and Accessories.

Genuine Chrysler Parts, also some real good Used Parts.

We are located in the old McConnell Stand at Miss Elliott's Coal Yard on St. Lawrence Street.

W. J. L. BOYD, WINCHESTER

Notice!

After two weeks absence in Toronto, I will be in my office, Chesterville, on and after October 11th, 1939.

GEO. J. HUNT,
Registered Optometrist
OFFICE IN REXALL DRUG STORE
CHESTERVILLE - - ONTARIO
Residence Telephone No. 10-W.
Evenings By Appointment

Don't Gamble!

BALANCE YOUR LEDGER AND SHOW A PROFIT BY FEEDING

Lakko Developing Mash

—AND—

Lakko Laying Mash

PROPERLY BALANCED FEEDS FOR BETTER PRODUCTION

Hugh McMaster

PHONE 43, WINCHESTER

NEXT WEEK AT THE

"Picadilly Theatre"

WILLIAMSBURG, ONT.

MONDAY, TUESDAY AND WEDNESDAY

"NOT ONLY GOOD, PRACTICALLY PERFECT!"
—Says Time Magazine



LESLIE HOWARD IN **BERNARD SHAW'S PYGMALION**

"One of the 10 Best Pictures Of The Year!" say eight out of nine New York film critics!

with WENDY HILLER and WILFRID LAWSON
MARIE LOHR • SCOTT SUNDERLAND
Screen Play and Dialogue by Bernard Shaw • Directed by Anthony Asquith and Leslie Howard • Produced by GABRIEL PASCAL

A Metro-Goldwyn-Mayer PICTURE

THURSDAY, FRIDAY AND SATURDAY

AMERICA FIGHTS DICTATORSHIP!

The glorious spirit of the liberty-loving pioneers of old Texas lives again in the glowing drama of the screen's first life-story of Sam Houston.

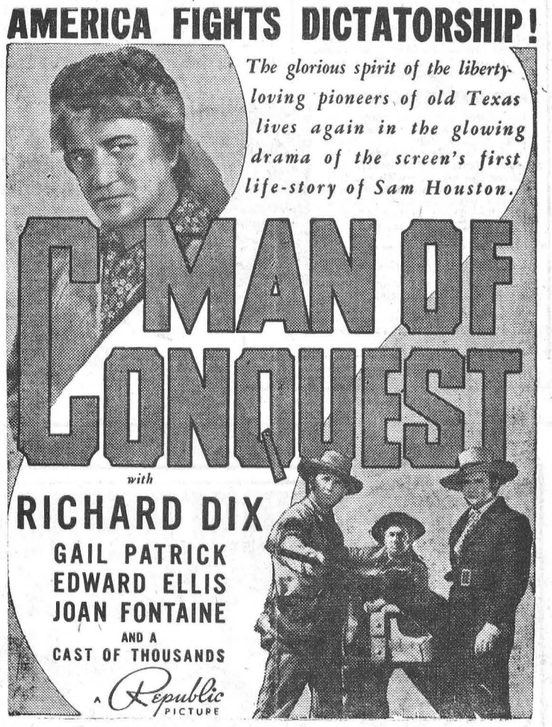

MAN OF CONQUEST

with

RICHARD DIX
GAIL PATRICK
EDWARD ELLIS
JOAN FONTAINE
AND A CAST OF THOUSANDS

A Republic PICTURE

THIS FRIDAY & SATURDAY



First Episode of The Serial

"Lone Ranger Rides Again"



SALMON SANDWICH DE LUXE

Remove bones and flake one small can of salmon. Mix with 2 tablespoons horseradish, 1 teaspoon lemon juice, 4 tablespoons mayonnaise, seasonings. Spread generously between bread slices; spread outside of each sandwich with melted butter, toast on both sides under low broiler heat until brown. Pour over the sandwich a sauce made of melted cheese.

POTATO AND FISH CASSEROLE

Flake one pound of canned or cooked fish and place in casserole. Slowly melt ½ lb. cheese in double boiler; stir in ⅓ cup milk. Pour this over the fish. Cover the mixture with mashed cooked potato, and line the rim of the casserole with unbaked biscuits. Bake in hot (425°) oven until biscuits are done.

There are so many delicious varieties of Canadian FISH available all the year round, no matter where you live, that you can add pleasing new dishes to the family menus.

And remember, Fish is nourishing, and is easily digested. Ask your dealer about the different kinds of Fish he can get for you, and arrange to serve Fish to your family often.

DEPARTMENT OF FISHERIES, OTTAWA.



Ladies--WRITE FOR FREE BOOKLET

any day a FISH day

Department of Fisheries, Ottawa.
Please send me your 52-page Booklet, "100 Tempting Fish Recipes".
Name.....
(PLEASE PRINT LETTERS PLAINLY)
Address.....
410 .....CW-18

Glove Company To Raise Own Rabbits

Five crates of large Angora rabbits were received by the Fischl Glove Company at Prescott last week, which foreshadows a new development in this firm's plan to find all its necessary raw materials from domestic sources.

The company has already placed several head of goats with our new Czech farmers on Grenville farm and as these herds increase the company will provide its requirements for fine kid leather.

Now with the addition of some 25 large rabbits, to the few already on hand here, the company will have the nucleus of what will some day be a large supply of fine leather and fur for linings in the well-known lines of fur-lined winter gloves and mitts.

This is a commendable type of enterprise which assures permanence and stability regardless of conditions in foreign lands for the manufacturer.

Sarnia Ferries To Go After 103 Years

Ferries which have crossed the St. Clair river between Sarnia and Port Huron for 103 years, may be seen no more following intimation by the Michigan Bridge Commission, operators of the Blue Water Bridge, that it has tentatively accepted the tender of Frank T. Vincent, of Pt. Huron to provide a bus service via the bridge at a ten cent fare. Final decision regarding the tender, which was lower than the one furnished by the Sarnia Bus Company, is withheld pending satisfaction of the commission as to the financial ability of the tenderer.

Mr. Vincent submitted several tenders, one based on a 15-minute service. It was estimated that the amount which he would pay to the bridge commission for each bus crossing the structure would bring approximately $8,000 more revenue to the commission than any other tender.

The commission accepted the tender of Captain J. T. Reid, of Port Huron and Sarnia, for the removal of the sunken ferry City of Port Huron, the amount being $3,400.

Has your Subscription expired?

SWEET CAPORAL CIGARETTES
"The purest form in which tobacco can be smoked"

Feeding Growing Children

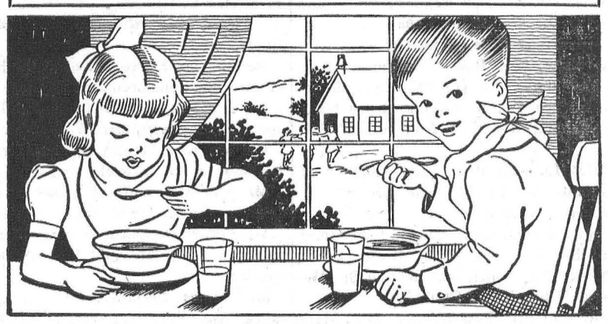

By BETTY BARCLAY

Millions of children are now at school. Their active minds and busy bodies present feeding problems that are real worries to parents,—even to skilled dietitians.

Statistics show that many children of school age are undernourished,—not only city children but country children also. Mothers who prepare meals for children at home and supervisors of school cafeterias and lunch rooms, too, should see to it that wholesome foods are featured regularly.

The growing bodies of children require fuel or energy foods. This is especially true in the Fall and Winter months. Why not learn to prepare nutritious dishes of one of the energy trio of wheat foods,—macaroni, spaghetti or egg noodles, serving them with milk, fruits or flavory meats?

Macaroni products are rich in protein and easily prepared in many tasty combinations. Here are three economical, easy-to-prepare recipes for meals that vigorous growing children and grown-ups, too, will relish and on which they will thrive:

Macaroni au Gratin

For the hurried noon-time lunch or the more leisurely evening meal, here's a "first aid to appetites." You'll be delighted to note with what gusto the folks will take to this dish. Serve it often.

½ lb. macaroni
½ cup butter
¼ lb. cheese
2 cups milk
1 cup tomatoes
Little salt, and flour

Cook macaroni till tender; drain. Make a cream sauce of melted butter, flour, salt and milk. Add cheese and stir until melted. Add cooked macaroni to cream sauce. Place in baking dish in alternate layers with tomatoes, having macaroni on top when through. Brown well. Serve hot.

Egg Noodles — Chicken Soup

Fall and Winter is the "Soup Season." Here's a soup and meat combination that youngsters will relish and oldsters will welcome.

½ lb. egg noodles
¾ cup milk
1 stewing chicken
Salt and pepper

Cut chicken into desired portions. Place in cold water and bring slowly to a boil, skimming fat from stock. Boil till meat is tender. Remove chicken from pot; drain broth or stock to remove pieces of bone. Return boiled chicken to pot, add egg noodles and cook till tender. Add milk for richness. Season to taste.

For a change, add egg noodles to tomato soup or consomme.

Spaghetti Bird Nests

Here's a strong competitor for culinary honors — "Spaghetti Bird Nests", an eye-appealing and hunger-appeasing wheat and meat combination. It has the appetite appeal and nutritive goodness that just makes young and old eat and eat.

½ lb. spaghetti
¼ cup butter
1 doz. stuffed olives
8 strips bacon, wide and lean
Salt and pepper

Boil egg noodles in salted boiling water until tender; drain. Toss boiled egg noodles in melted butter until all strands are well sauted. Keep warm.

Form spaghetti into small mounds, binding with bacon strips held in place with toothpicks. Cut olives in halves and arrange in clover fashion in center of spaghetti mounds.

Bake or broil until bacon is done. Serve with surplus buttered spaghetti. Season to taste.

Spaghetti, macaroni or egg noodles may usually be substituted in recipes calling for any one of this energy trio of wheat food.

SWEEPSTAKE RACE IS NOW RE-INSTATED

The Cesarewitch, one of the important handicaps called off originally together with other racing fixtures because of the war, has been reinstated under a plan to run two abbreviated programmes at Newmarket, according to news from London, England.

The meetings will be Oct. 18-19 and Nov. 1-2. The Cesarewitch, on which the draw in the Irish Hospital stakes is based, will be run on one of the November dates. Originally it was scheduled for Oct. 25. The draw was slated for Oct. 20.

WINNING PLOWMEN TO VISIT OLD LAND—SALADA TEA DONATES

A new feature of the International Plowing Match, which will be held at Brockville next week, is the Trans-Atlantic Class, sponsored by Salada Tea Company. As a result of the generous contribution of that company, the Plowmen's Association plans for the first time in its history, to send Canadian representatives overseas to compete in matches in the British Isles. Consequently, much new interest has been aroused among farmers throughout the Province. In addition to the trip and Gold and Silver medals to the two Trans-Atlantic winners, Salada is donating twelve cash prizes for this event totalling $150.00.

Furthermore, branches throughout the Province will each have a Salada Special event, the first prize being $10.00 in cash and the right to compete at the subsequent International Match.

CANADA HOUSE BARRICADED, BUT IS BUSY PLACE

Canada House, in London, England, barricaded with sandbags. a handy dug-out in the basement, and its windows boarded, throbs day and night with the countless activities attendant upon serving the Dominion's interests in wartime.

In historic Trafalgar Square, shrouded in nightly blackouts, the offices of Hon. Vincent Massey, High Commissioner for Canada, form the nerve centre for such varied operations as:

Assisting Canadians stranded in Europe.

Helping Canadians affected by war emergencies, of which the torpedoing of the liner Athenia was an outstanding example.

Keeping the Dominion advised of new trade regulations pouring in a stream from departments and sub-departments of the British Government.

Keeping Ottawa informed by confidential cable of diplomatic developments.

Dealing with various proposals, such as offers of country houses for use as hospitals and rest places in event of Canada sending an expeditionary force.

Handling a huge and often touching correspondence from veterans pleading for a chance to fight again, girls of 16 who want to serve as nurses. English youths who want to serve in the Canadian forces because their fathers did in the Great War.

As the scope of the activities widens and the amount of work increases, Mrs. Massey is giving assistance to the High Commissioner. She is taking a leading part in organizing women in the Canadian community there, the nucleus of a staff which will provide assistance as Canada's participation in the war becomes more and more active.

NUDISM CONDEMNED SINCE ADAM

The following letter is reprinted from the Toronto Globe upon request of one of our readers:

There are people who are protesting because they are forbidden by law to parade our beaches in the nude or next to it. One such wants to know if anyone can prove that nudity and immorality are correlated and what shall be deemed modest or immodest.

In Scripture, nudity is everywhere condemned, and spoken of as a shame. Covering is everywhere commanded. Our first human parents, who were created male and female, were found naked. The record of the tragedy will be found in Genesis 3. The Lord had found them "hid" in the trees of the garden. They were naked. They gave this as the reason for hiding. Sin had stripped them of their original clothing, which doubtless was a garment of light; their nakedness brought on them a state of shame, and when they were brought into the presence of the Lord they were not nude. They had garments of fig leaves. Their nakedness must not appear before God.

It was after they fell they discovered the shame of nakedness, and clothing was provided by God, who made coats from skins of animals (Gen. 3:21).

God was the first to order clothing Nudism must face this primal fact that from the beginning nakedness produced shame. So it should be still. The moral standard of God is always a clothed body—sin stripped the first parents.

The prophet Hosea speaks of nakedness as a judgment and punishment. It is eternally instinctive for man to seek covering. Clothes are of Divine origin. The Word of God is very plain about this. It demands covering for the body. Nudism is an open defiance of this order. All God's creatures are born with covering except man. His has to be made. The first thing a mother thinks of is clothing for her new babe. Before it is born the clothes are prepared; it is instinctive; the little one must be covered.

Hiding, shelter and covering are everywhere spoken of in Scripture. Can anyone prove that refinement, culture, spiritual or intellectual progress follows in the wake of nudism?—G.B., Toronto.

Summary Of War-Time Legislation Passed By Ontario Legislature

A summary of special war-time legislation passed at the recent session of the Ontario Legislature, is being made available immediately to Ontario municipal officials, according to an announcement made by Hon. Eric Cross, Minister of Municipal Affairs and Public Welfare.

"Realizing that some confusion might exist in the minds of municipal officers concerning new legislation affecting municipal bodies, I have had officials of my department prepare a special bulletin incorporating the salient features of the new legislation," Mr. Cross observed. "Details, of course, of the new legislation are omitted, and persons interested are advised to study the statutes of this special session as soon as they are obtainable.

"An important change is the legislation respecting municipal grants for patriotic purposes. Insofar as municipalities in counties are conecrned, all patriotic grants are to be made by the respective county councils, subject to the approval of the Department of Municipal Affairs and the Organization of Resources Committee."

Municipal Financing.

A new sub-section of The Municipal Act. empowers all municipalities to issue "callable" debentures. The new enactment permits municipalities which incorporate this feature in future debenefitsture issues, to redeem all or a portion of these debentures at their own option before maturity, regardless of the length of the debenture term. The Department foresees higher interest rates for municipal debentures and will permit new issues to be redeemed at a later time when the rate is lower than that prevailing durnig war time.

Patriotic Grants.

Amendments to The Municipal Act restrict the power to make grants for patriotic purposes to counties, cities and separated towns in organized territory, and to local municipalities in unorganized territory. Such grants must first be approved by the Department of Municipal Affairs and by the new Organization of Resources Committee, and assistance to patriotic organizations is limited only to those registered with the Secretary of State, Ottawa, under the War Charities Act, 1939, -Canada), and to rifle associations and military bands. With such approval all municipalities are empowered to supplement the pay, when on active service, of municipal and local board employees who enlist.

A further amendment specifies that all borrowing for patriotic purposes must be cunrrent borrowing, and that no debentures are to be issued on this account. The assent of the electors is not required for the incurring of such a debt for a patriotic purpose where estimates do not prvoide for such an expenditure.

Fixed assessments and partial or total exemptions are inoperative as concerns levies for patriotic purposes. except where expressely mentioned in Section 4 of The Assessment Act, and Sub-section 3 of Section 40 of The Assessment Act. Such levies must be made upon the full value of all rateable property, with the above exceptions.

Organization of Resources.

By the Organization of Resources Act 1939, a provincial committee, consisting of the Lieutenant-Governor, the Prime Minister, the Leader of the Opposition, and such other persons as the Lieutenant-Governor-in-Council may appoint, is established to aid in the organization of all this Province's resources for the successful prosecution of the War.

Police.

Under a new section of The Constables Act, county judges and magistrates are empowered to appoint special constables. This became effective September 1, 1939.

Public Meetings.

Under The Public Meetings and Processions Act, 1939, public meetings and processions are forbidden unless authorized by permit issued by the Board of Commissioners of Police. or where no such board exists, by the municipal council. Religious meetings and processions are exempt from the Act, which becomes effective upon proclamation of the Lieutenant-Governor.

Public Works.

Under the Public Works Protection Act 1939, the head or deputy head of a council, or the Chief Constable, is empowered to appoint guards to protect public property in the municipality. The Act provides penalties for failure of a guard to carry out his duties properly and further provides that such guards have the power of a peace officer, in that they may require a person who enters a public work to identify himself, state his purpose, and may refuse and prevent such entry, together with power to search persons and vehicles without warrant and to arrest persons without warrant.

Utilities

The Power Control Act, 1939, gives the Ontario Hydro-Electric Power Commission wide authority to control the generation, tranformation. transmission, distribution, supply and use of electrical and other kinds of power in Ontario.

Vacant Land.

Amendments to the Vacant Land Cultivation Act, extend to the council of every township the power now possessed by councils of cities, towns, and villages, to grant permits to any person for the cultivation of vacant land in the municipality, and empowers the Director of Unemployment Relief to grant permits under the Act.

Royal Military College To Be On War Basis

Defence Minister Rogers has announced that between now and the end of the present college year, which terminates next April or May, the training policy of the Royal Military College at Kingston, Ont., will be put on a wartime footing.

A number of changes are being made effective immedaitely, the Minister said, and "the cumulative result of these will be that when the college finishes its current term all classes, as they are presently constituted, will be discontinued and will be replaced by special war courses."

Meanwhile fourth-year cadets are to be given immediate opportunity to take commissions in the Canadian forces and this offer will be extended to selected personnel of the third-year class at Christmas time.

The first and second-year classes will continue their present courses until the end of the college year and refunds of fees and "necessary expenses" will be made proportionately. Mr. Rogers said that 200 cadets are involved, divided approximately in a proportion of 50 to each of the four years.

Telephone 21, The Winchester Press, when you need any job of printing.

CANADIAN PACIFIC



Time Table

WEST-BOUND

From Montreal—at 1.27 a.m., daily, flag stop for Belleville and beyond to Toronto, Ont., Detroit, Mich., and Chicago, Ill.

From Montreal—11.58 a.m., daily except Sunday, stopping at intermediate stations to Toronto, Ont., and Hamilton, Ont. Parlor Car and Buffet Service.

From Montreal—at 7.00 p.m., daily except Sunday, stopping at intermediate stations to Smiths Falls, Ont., and Perth, Ont.

Sunday Only—at 10.14 a.m.

EAST-BOUND

From Chicago, Ill.—at 5.38 a.m., daily, flag stop for Montreal and beyond.

From Perth, Ont.—at 8.41 a.m, daily except Sunday, stopping at intermediate stations to Montreal.

From Toronto, Ont.—at 4.34 p.m., daily except Sunday, stopping at intermediate stations to Montreal. Parlor Car and Buffet Service.

Sunday Only—5.52 p.m.

For further particulars, apply to O. L. Worthen, local agent. Telephone No. 5.

CAREFUL THOUGHT!

Due to the tremendous strain caused by sudden bereavement, careful thinking is hindered by increased responsibilities. Because decisions must be made quickly, it is imperative that you have the valuable assistance of a reliable funeral director. We are trying to serve this community as faithfully as we can.

LORNE ARMSTRONG
Funeral Director and Furniture Dealer. Phone 34
SOUTH MOUNTAIN, ONT.

SUBSCRIPTION BARGAINS!
Make the Whole Family HAPPY



Here's the thrifty, economical way to subscribe for this newspaper and your favorite magazines at prices that are really sensational. These offers are good either for new or renewal orders. It will pay you to look them over and send us the coupon TODAY

BIG FAMILY OFFER
This Newspaper, 1 Year, and Any Three Magazines
CHECK THREE MAGAZINES — ENCLOSE WITH ORDER

[ ] Maclean's Magazine, 1 yr.
[ ] National Home Monthly, 1 yr.
[ ] Chatelaine Magazine, 1 yr.
[ ] Canadian Home Journal, 1 yr.
[ ] Canadian Horticulture & Home Magazine, 1 yr.
[ ] Rod & Gun, 1 yr.
[ ] American Boy, 8 mos.
[ ] Parents' Magazine, 6 mos.
[ ] Home Arts (Needlecraft), 1 yr.
[ ] American Fruit Grower, 1 yr.
[ ] Christian Herald, 6 mos.

ALL FOUR ONLY 2.50

SUPER-VALUE OFFER
This Newspaper, 1 Year, and One Magazine Group A, Two Magazines Group B

GROUP A—Select 1
[ ] Liberty Magazine, 1 yr.
[ ] Collier's Magazine, 1 yr.
[ ] True Story Magazine, 1 yr.
[ ] Woman's Home Companion, 1 yr.
[ ] Newsweek, 6 mos.
[ ] Silver Screen, 1 yr.
[ ] Christian Herald, 9 mos.
[ ] Open Road (for Boys), 1 yr.
[ ] Magazine Digest, 6 mos.
[ ] Screenland, 1 yr.
[ ] McCall's Magazine, 1 yr.
[ ] Parents' Magazine, 1 yr.

GROUP B—Select 2
[ ] Maclean's Magazine, 24 issues, 1 yr.
[ ] National Home Monthly, 1 yr.
[ ] Chatelaine Magazine, 1 yr.
[ ] Canadian Home Journal, 1 yr.
[ ] Canadian Horticulture & Home Magazine, 1 yr.
[ ] Rod & Gun, 1 yr.
[ ] American Boy, 8 mos.
[ ] Parents' Magazine, 6 mos.
[ ] Home Arts (Needlecraft), 1 yr.
[ ] American Fruit Grower, 1 yr.

ALL FOUR ONLY 3.10

ONLY ONE SELECTION FROM GROUP "A" IS PERMITTED

These Offers Are Positively Guaranteed

FILL OUT COUPON · MAIL TODAY
Please clip list or magazines after checking ones desired. Fill out coupon carefully.
Gentlemen: I enclose $ ..... I am checking below the offer desired with a year's subscription to your paper.
[ ] SUPER-VALUE [ ] BIG FAMILY
Name .....
Post Office .....
R.R. ..... Province .....

Peerless Sales Books
are the best Counter Check Books made in Canada. They cost no more than ordinary books and always give satisfaction.
We are agents and will be pleased to quote you on any style or quantity required.
See Your Home Printer First

Lord Tweedsmuir To Visit Plowing Match

Governor-General of Canada to Attend International Plowing Match and Farm Machinery Demonstration at Brockville On October 12th.

Lord Tweedsmuir, Governor-General of Canada, will visit the famous International Plowing Match and Farm Machinery Demonstration at Brockville on October 12th, James R. Henderson, President of the International announced recently.

The plowing match, the largest of its kind in the British Empire, will be held at Brockville Oct. 10 to 13 inclusive. The cream of Canadian plowmen in addition to competitors from other countries will compete for over $6,000 in prizes.

The outstanding importance of this event to Canadian Agriculture and to Great Britain is seen in the attendance of the King's Representative at the International. Good plowing is the basis of good crops, and good crops must be the rule if Canada is to do her agricultural duty to the Motherland during the war.

It is expected that the attendance at the four day match will exceed 100,000.

The largest exhibit in the history of the Match will be housed in the "tented city" over a mile long. With impetus being given to agriculture, farmers will be more than keenly interested in the modern equipment on display.

The horseshoeing competition is unique as no other similar contest is held in Canada. Over 40 entries are expected.

At such large matches, it is sometimes difficult to have access to sufficient land to concentrate activities in a small area. The Ontario Hospital Farm and adjoining properties at Brockville comprise a compact and otherwise ideal site. All competitive classes and other features may be seen with a minimum of walking.

The Horse Show, Friday, October 13th, will be larger than formerly, as 30 prizes are being offered, totalling $500. There has also been a marked increase in the number and value of prizes for plow classes.

Special prizes this year include an increased number of educational demonstrations and exhibits; a new Inter-County Tractor Competition for young men; the Champion Plowmen from the British Isles; and the Trans-Atlantic Class.

The Plowing Match is but a short distance off No. 2 Highway. Adequate parking arrangements have been made.

Every farmer owes himself a visit to this greatest of outdoor farming competitions.

War Has Effect On Marriage Rate

That the war crisis and war scares of the last few months have had a definite bearing on the marriage rate has already been announced from many centres of Canada, and the trend is confirmed in Prescott when Clerk W. J. Ransom totalled such figures for the nine months to date.

In 1938, for the entire year, 48 marriage licenses were issued in Prescott. To date, this year, 46 marriage licenses have been issued here, six of that number in the past month, and with three months yet to go, it is evident that 1939 totals will be well ahead of last year's figures. —Prescott Journal.

A Winter Shortcake

By Frances Lee Barton



EVEN though fresh fruits and berries have taken their leave, don't banish that delectable dessert, shortcake, from your table. For there are winter shortcakes as well as summer shortcakes. And among the prizes in the winter shortcake group is —

Apricot Coconut Shortcake

2 cups sifted cake flour; 2 teaspoons double-acting baking powder; ¼ teaspoon salt; 4 tablespoons butter or other shortening; 1 cup sugar; 1 egg, unbeaten; ¾ cup milk; 1 teaspoon vanilla; ¾ cup cream, whipped; 2 cups drained apricots, cut in quarters; 1 can moist, sweetened coconut.

Sift flour once, measure, add baking powder and salt, and sift together three times. Cream butter thoroughly, add sugar gradually and cream together well. Add egg and beat very thoroughly. Add flour alternately with milk, a small amount at a time, beating after each addition until smooth. Add vanilla. Bake in greased pan, 8x8x2-inches in moderate oven (350° F.) 50 minutes. Split warm cake in half. Spread whipped cream over cut surface of one-half of cake; arrange 1 cup apricots on cream and sprinkle with ½ can coconut. Adjust second layer, cut-side down, and repeat garnish. Cut in squares and serve at once. Serves 9 to 12.

Canned peaches or pineapple, oranges, bananas, or other fruits may be substituted for apricots in this recipe.

HINTS FOR THE HOME

Fiery Red Hair.

The fire of red hair may be subdued by use of a lead comb, which will darken it harmlessly.

Soup.

Beat the cream of milk soup well just before serving, and this will prevent any skin from forming on its surface.

Indelible Ink.

Indelible ink stains may be removed by soaking the stained article in a strong ammonia solution. If necessary, repeat the process.

Wilted Celery.

Wilted celery can be revived and made crisp by placing in cold water, to which a teaspoon of vinegar or lemon juice has been added.

Candle Drip

If it is desired to lessen the drip from a candle, a simple method of accomplishing this is to place the candle in the refrigerator several days before using.

A Tasty Bit.

Place a thin slice of soft, yellow cheese on a cracker, topping with a slice of bacon. Then put this under low broiler heat until the cheese is melted and the bacon crisp. Serve immediately.

Enlarging Gloves.

If a pair of kid gloves are too small in the wrist, they can be stretched by dampening the wrist on the inside with water and stretching them on a glove stretcher until they are dry.

Delicious Salad.

An excellent salad for the main course at luncheon is as follows: Mold tuna fish in the form of a ring and fill the centre with mixed vegetables. Either mayonnaise or French dressing may be used.

Oiled Sewing Machine.

To prevent oil from soiling any goods after a sewing machnie has been oiled, tie a small piece of ribbon, cotton string or a narrow strip of absorbent cotton, tightly around the needlebar near the point where it grips the needle.

Novelty Candle-Holders.

Novelty candle-holders for use at a children's party may be fashioned by polishing and hollowing out some rosy-cheeked apples to receive the ends of the candles. These are especially effective where a color scheme of red and white is being followed.

Heat Stains.

When the highly polished article of furniture has acquired a heat stain, it may be removed by applying the following in order, using a separate cloth for each: Kerosene, alcohol, and sweet or linseed oil. Rub the last in well until the spot no longer is visible.

Dirt Loosener.

Any white articles, such as curtains, blankets, spreads and such, which are soiled very badly, will be benefitted by a soaking over night in cold water, to which a handful of borax has been added. This loosens the dirt so that it will wash out readily the next day, and a beautiful color is imparted to the material.

New Gadgets For Baseball Crowds

Ray Dumont, president of the National Semi-Pro Baseball Congress, who introduced the compressed-air "home plate duster" and zebra-striped uniforms for umpires this year, says sandlot baseball will be "ultra-streamlined" in 1940.

On his way home from the "World Series" between Puerto Rico's champions and the Duncan, Okla., cementers at San Juan, P.R., Dumont came up with the following ideas:

1. A disappearing microphone behind the home plate so the chief umpire can announce changes over the loud speaker system during the 1940 national tournament. A step on a lever will raise the mike in front of the umpire and another will drop it back into the field.

2. Bright-colored satin uniforms for players instead of the customary drab woolen suits. The Mt. Pleasant Cubs of 1939, Texas entry in the National tourney made a tremendous hit with that kind of garb.

3. Underground microphones near the home plate so the fans can listen to conversational exchanges between the players and umpire.

4. A more colorful setting for the tourney, on the order of Escobar stadium at San Juan, where the seats are painted all colors of the rainbow and shrubbery and trees take the place of a fence.

The country minister was giving the milkmaid a lift home in his car, and when he came to her house he set her down. The girl started to thank him.

"Oh, don't mention it," said the clergyman.

The girl blushed and replied, "All right, sir—mum's the word."

Planning To Put Food Production On War Time Basis

Plans for placing Canada's food production on a wartime basis to meet both the immediate and future needs of the Allies and the people of Canada were recently discussed at a conference of Dominion and provincial agriculture officials.

The agriculture supplies committee, composed of heads of the several divisions in the Dominion Agriculture Department, met provincial ministers and deputy ministers of agriculture and other Dominion agricultural officials in a round-table conference aimed at a general exchange of views which would be helpful in formulating policy.

Agriculture Minister Gardiner warned that what might be necessary now in connection with food production might not be what would be required at some later date, since conditions might change rapidly as the war proceeded.

The agricultural supplies committee has been set up to devise plans, in co-operation with provincial governments and other organizations, to insure supplies being available when needed.

In discussing war plans, Mr. Gardiner urged the conference to keep in mind end of the war, so that those plans would leave agriculture as little disrupted as possible when the war was over.

Needs of the Allies.

Needs of the Allies were discussed by the minister and Dr. H. Barton, Dominion deputy minister of agriculture. Then A. M. Shaw, marketing director and chairman of the agricultural supplies committee, who presided over the meeting, outlined present federal organization and responsibilities regarding foods and agricultural production.

A score of Dominion agriculture officials sketched various agricultural products from the standpoint of insuring supply and quality and possible future increases in volume.

Dr. Barton hoped the agricultural supplies committee would be recognized as clearing house for the various agricultural services, especially those specializing in war duties.

Because of the lack of complete information yet as to what might be required of Canada in regard to food supplies, it was impossible to lay down a definite policy at this time, he said, or determine how complex the situation might become. The conference, however, would develop a common understanding now among the agencies concerned and shape a tentative program.

It was evident, he added, that the temper of the people was against allowing this war to become a matter of great profit.

Youth Training And Health

In addition to the national advantages of the Dominion and Provincial Youth Training Programme and to its importance in raising the morale of our young people, this project is contributing in a large measure to the nation's health.

Nearly 72,000 young men and women had been trained under this plan during Canada's fiscal year ending in March.

The effects of non-employment upon the youth of Canada, so many of whom have had no work at all since leaving school, have been reflected in a breakdown of morale, a waste of time and the development of useless habits. also a neglect of health measures.

The Youth Training Programme not only diverts the activities of youth into productive channels and revives their hope, but impresses them with the importance of health. In fact, some of the courses, such as those in forestry, require open-air occupations that have a direct bearing on health.

Besides these courses taking young men into the forest wilderness, there are others which train them on the farm, in factories, mines, machine shops and other industries, for the scope of the training is broad. Women's courses include training in household management, sewing and various handicrafts. All the courses for both men and women place an emphasis on good health.

While of the 71,812 trainees in 1938-39, the number placed in employment, 4747, of whom 2687 were men and 2060 women, is relatively small, the advantages go far beyond employment. Of the total for the year 31,676 were in rural training courses and 24,258 given physical training courses.

During the two complete years which the programme has been in existence, 127,000 young Canadians have received beneficial training. Continuation of the programme for three years at least has now been provided by legislation, all the provinces co-operating with the federal authorities. Further expansion of the plan is now possible and it is expected that each year will bring the benefits of youth training to increasing numbers.

Germans who regard "Mein Kampf" as their Bible must have an exceedingly difficult time reconciling its violent objections to Communism with the new German-Russian alliance.

Beauty for YOU



The Secrets of Good Looks by Barbara Lynn.

ANSWERS TO CORRESPONDENTS

I have selected a batch of problems that are now appearing frequently in my mailbag, in the hope that the remedies I suggest will help many other readers.

"How can I eradicate Freckles?"

Bathing the face in buttermilk is a mild treatment that sometimes gives results. If it fails, get this solution made up: two ounces witch hazel, one ounce peroxide, one ounce cologne water, one ounce glycerine, four ounces rose water. Shake well. Apply solution with a clean piece of absorbent cotton, patting it on lightly. Allow it to dry on the skin.

"Can you suggest a make-up that is simple yet effective? The warm weather has made my skin dryer."

The new "six minutes make-up" with Three-Purpose cream and powder, rouge and lipstick to match, is ideal. The cream serves three purposes—cleansing, foundation base and tissue cream. Each night before retiring massage some of this cream into your skin and leave a thin film on over-night. This will help to overcome the dryness.

"I adore dancing, but corns threaten to spoil this pleasure. What shall I do?"

Wear proper-fitting footwear to avoid corns. To eradicate them, try a good two-way corn plaster, because it ends pain instantly by removing pressure, while the medicated pad gently loosens the corn so that it comes right out, root and all.

Write me for confidential beauty advice, enclosing four one-cent stamps for my reply and copy of fascinating new booklet on Beauty Care. Address: Miss Barbara Lynn, Box 75, Station B., Montreal, Que.

The benevolent old man was trying to instill the spirit of ambition in an obviously unenthusiastic office boy.

"My boy," he said, "do you know the secret of success in life?"

"No, I don't," the lad replied frankly. "But I'll bet there's a catch in it—like all the rest of them things. I'll lay you a hundred to eight it's something to do with hard work!"

JAKE ROSS

All kinds Poultry wanted at all seasons
Wool wanted. I buy all kinds of Hides.
Phone 81 - - Winchester

INSURANCE

FIRE, HAIL, ACCIDENT, LIVE STOCK AND AUTOMOBILE
Apply to
WALTER MOFFATT, Winchester, Ont.

ROSS MORROW, Auctioneer.

For the Counties of Dundas, Stormont, Glengarry, Carleton and Russell.
Sales of all kinds handled.
Tel. 610 r 15 - Winchester Springs.

HENDERSON LODGE, NO. 383
A. F. & A. M., WINCHESTER

Meets on Second Friday of each month in Sweet's Block, at 8 o'clock.
Visiting Brethren always welcome.
Rufus Keyes. W.M. W. A. Rowat, Sec.

HARRY HARPER
Electrical and Radio Service
Winchester, Ont.

Motor Service

Let Us Put Your Car In Shape For Cold Weather Driving

WITH THE PROPER GRADES OF OIL, TRANSMISSION AND DIFFERENTIAL GREASE.

Cars Washed and Greased.
Tires Repaired or Repaced.
Up-to-date Booth, Rest Rooms and Waiting Rooms.
Best Grades of Gasolines. Oils & Greases always on hand.
Satisfaction is our motto.

George Robinson
Phone 65, Winchester, Ont.

A One-Dish Dinner!

Many hard-working housewives hesitate to play truant from their homes for a day of driving in the lovely autumn country or a shopping tour because by the time the necessary morning work is over, there is hardly time to do anything till dinner has to be prepared. The following one-dish dinner menu was designed for just such occasions so that food will not interfere with fun. This dish can be prepared in the morning and put on to cook after you return. It will be ready by the time you've taken off your hat and put on an apron. The salad and dessert take only another few minutes.

Stew of Mixed Fish and Succotash

Cut into pieces of convenient size one-half pound each of cooked or canned salmon, haddock, finnan haddie, or any white fleshed fish. Or different kinds of any variety of left-over fish will do quite as well; or the stew could be made of one kind only, or of other fish and oysters, or lobsters. Chop two slices of raw pork and brown in the bottom of a stewpan. Over this lay the pieces of fish, add seasonings of salt and pepper to taste, also a couple of tablespoons of capers or chopped pickles, if available. and pour over all a quart can of succotash. A cupful of water or fish stock may be added if the succotash is too dry. Cover the whole and simmer for twenty minutes. Serve directly from the stewpan, with a dish-collar round it, or a folded napkin.

Salad.

Mix a cupful of diced cold potatoes with a cup of diced cold carrots, or raw grated carrot and mayonnaise and garnish with minced parsley.

Dessert.

Arrange thinly sliced pieces of oranges in serving dish and sprinkle with powdered sugar and southern style coconut. Repeat till oranges are used up, topping with coconut.

LOW RAIL FARES FOR THANKSGIVING WEEK-END

FARE AND ONE-QUARTER FOR THE ROUND TRIP

Between all points in Canada and to certain destinations in the United States.
GOING: from Noon Friday*, Oct. 6 until 2 p. m. Monday, Oct. 9th, 1939
***Where no P.M. train service October 6th tickets good on A.M. trains.**
RETURN: Leave destination up to midnight Tuesday, October 10th, 1939
MINIMUM SPECIAL FARE
Adults or Children 25c
Full information from any agent
CANADIAN PACIFIC

The M. F. Beach Co., Limited

Operating Continuously Since 1856.
WINCHESTER - - ONTARIO.

MANUFACTURERS and DEALERS in all kinds of BUILDING MATERIAL
HOUSE TRIM in Pine, Basswood, Oak, Gumwood, Walnut, B. C. Fir
End Match FLOORING in BIRCH and OAK
Specialties such as Modern Built-in KITCHEN CABINET OUTFITS, IRONING BOARD CABINETS, Etc.

LAND TILE FOR DRAINAGE—at a Low Price in Quantities.

WE CARRY A
Full Line of the Famous PURINA FEEDS
among which is
Chick Growena, Turkey Growena, Pig Growena
which will supply the very important feed necessary for the growing life of poultry and hogs.

"HELLO AUNTIE" says JIMMY W. WALSH

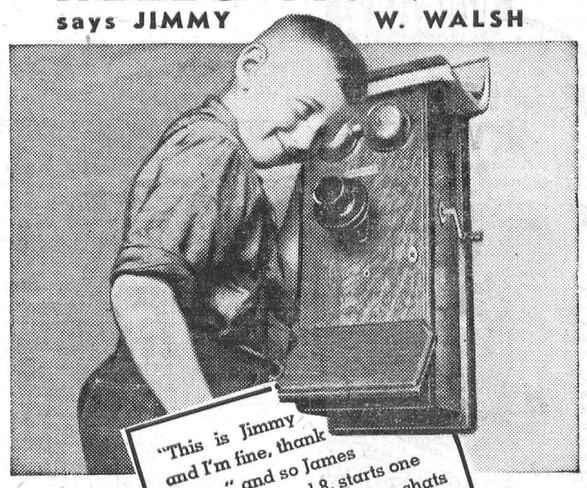

"This is Jimmy and I'm fine, thank you . . ." and so James W. Walsh, aged 8, starts one of his many telephone chats with his Aunt in Strathroy.

"Once my husband preferred to go in town to see people — but now does all that on the telephone," says Mrs. Walsh. For $2.05 a month the Walsh's have a private line, occasionally call a brother in Toronto on Long Distance. "It came in mighty handy last winter when my mother was sick. We had to call the doctor several times."

No farm should be without a telephone. It's "mighty handy" to call relations and neighbours — and quick aid if need be!

THE BELL TELEPHONE COMPANY OF CANADA — LONG DISTANCE TELEPHONE

LOW RATES for FARM HOMES

BUILDERS of CANADA

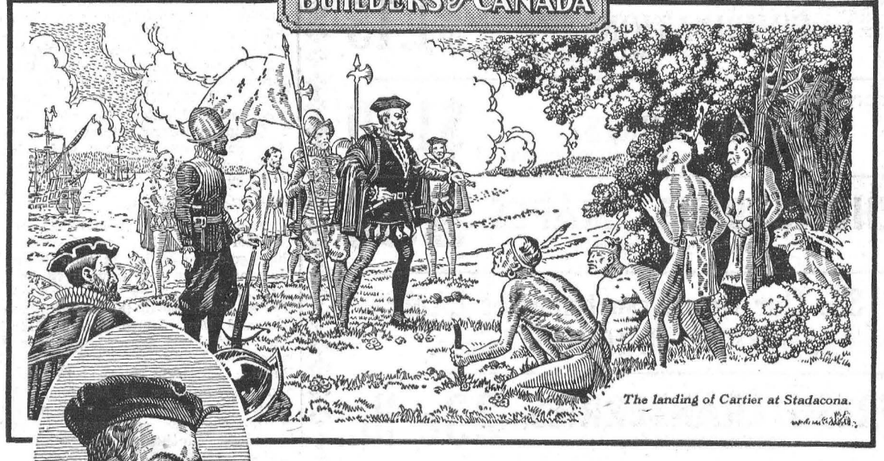

The landing of Cartier at Stadacona.



Jacques Cartier

This daring navigator won the proud title of "Discoverer of Canada." In 1534 he made his first voyage and landed at Gaspe where he planted a 30 foot cross and claimed this new land for François I of France. The following year he sailed up the river to Stadacona—now Quebec—where he spent the winter of 1535-6, sailing home in the Spring, carrying glowing tales of this new land of great promise.

NEW MARKETS

THE courage and vision of Cartier opened up a new world. In the same spirit of adventure and enterprise, Canadians, assisted by this Century-old Bank, are continually making voyages of discovery in business. As new products are developed and markets found, the experience and facilities of this Bank are playing their part in Canada's March of Progress.

We invite business men to discuss their banking problems with us.

Coast to Coast in Canada

NEWFOUNDLAND, JAMAICA, CUBA, PUERTO RICO, DOMINICAN REPUBLIC, NEW YORK, CHICAGO, BOSTON, LONDON, ENGLAND.

The BANK of NOVA SCOTIA

OVER A CENTURY OF BANKING EXPERIENCE

Healthful Food At Right Prices

Wheat Flakes .....5 for 25c
Cream of Wheat .....4 for 25c
Roman Meal 35c
Bakers Puddy 35c
Kofy Sub 35c
Crothers Sodas .....2 lb. for 25c
Apples .....5 lbs. 25c
Oranges .....29c doz.
Bananas .....8c lb.
Lemons .....3 for 10c
Grape Fruit .....5 for 25c
Celery 15c
Onions .....5 lbs. 25c
Peaches and Grapes—Lowest Prices

M. Harper & Son
Phone 72 for Prompt Delivery.



Heart design of charming beauty with three perfect diamonds.

Exquisite hand-carved mounting for large centre diamond and two side diamonds.

Alex W. Davidson
Jeweller & Radiotrician
PHONE 75, WINCHESTER

COMPARES NAZISM TO "HALF-DONE BEEFSTEAK"

Mgr. Fulton J. Sheen of the Catholic University, Washington, D.C., told an assumption College audience at Windsor on Sunday night that the pact between Soviet Russia and Nazi Germany was possible because both were part of a world revolution now under way. "Nazi-ism is like a half-done beefsteak, brown on the outside but red inside. Hitler and Stalin became friends over the bleeding form of Christ."

YOU'RE PAYING FOR IT!
SO
Give Yourself The BEST!

WE HANDLE THE
BEST In Men's Attire

SHOES, HATS, SHIRTS, SOX, SUITS, TOP COATS, ETC.
In Short—Everything the Well-Dressed Man Should Wear.

Bud Tex Men's Wear
WINCHESTER, ONT.

FOR SALE

A number of Hounds, good hunters, for sale at a reasonable price; also one good Work Horse. Apply to Hilliard Kenny or Harold Keyes, Winchester. 22p

NOTICE

By order of the Municipal Council, the transients' quarters at the local Town Hall have been closed and will remain closed throughout the winter. No transient will be given accommodation by the Council from this date on.

Dated at Winchester, this 3rd day of October, 1939.

T. O. KEYES, Reeve.
E. M. SHAVER, Clerk.

STOVE WOOD FOR SALE

A quantity of good Maple and Elm Stove Wood for sale. $2.50 per cord at yard. Apply to Duane McIntosh, 22-23p. Winchester Springs.

FOR SALE

One Beatty Factory Re-Built Engine-Drive Washer. A real snap. Easy Terms. Also one Hand-Washer and Wringer, Beatty Red Star. Apply to Alex Davidson, 21-22c Winchester

Specials!

NO. 1 HAND PICKED
McINTOSH APPLES $1.25
CHOICE QUALITY

MEN'S BRUSHED COTTON
COMBINATIONS $1.15
ALL SIZES, PER SUIT

MEN'S HEAVY FALL
WORK SHIRTS $1.19
NEW COLORS, PRICED AT

CHOICE BLUE GRAPES 25c
NOW AT THEIR BEST

See Our New Assortment of LAMP SHADES. Different Prices.

FRESH CRANBERRIES 23c lb.
SOUND AND GOOD

CHOICE FRESH MINCEMEAT 25c
Two Pie Tin Size

CLARKS SOUPS, SPECIAL 10c
While They Last, per tin

New Assortmeut of SUNSET GRANULATED DYE.

PEERLESS KNITTING WOOL
All Colours. 1 Ounce Balls, 10c.

KNITTING YARNS
No. 1 Wheeling .....23c Hank
Scotch Fingering .....29c Hank

New Assortment
Forsyth Shirts
New Colors, New Style
$1.55 each

T. O. KEYES
TELEPHONE 16 - - WINCHESTER, ONT.

LOCAL AND PERSONAL NEWS

Will Join Air Force.

Mr. Rod. Rivers, for the past few years a member of the Melvin Garage staff, has passed the necessary examinations, qualifying him for a mechanic in the Royal Air Force, and expects to be called up for service in a few days.

Engagement Announced.

Mr. and Mrs. R. S. Chamberlain, of Wakefield, Que., announce the engagement of their daughter, Jennie Margaret, to John McBride (Mac) Singleton, of Ottawa, son of Mr. and Mrs. J. E. Singleton, of Winchester, Ont. Marriage to take place shortly.

Must Carry Tags.

Under revised Dominion regulations which recently became effective all bags in which potatoes are sold must carry a tag on which the name and address of the grower or packer is clearly marked, together with the correct grade and weight of the contents.

It Pays To Keep Quiet.

After pleading guilty to making statements "intended or likely to cause disaffection to His Majesty," Thomas Phelan, of Marysville, was fined $250 by Magistrate E. J. Butler in police court, there, on Friday. If he fails to pay the fine he must serve six months in jail.

Orange Service Held.

The annual district church service of Oxford Orange Lodge was held at Oxford Mills, on Sunday, October 1st, at 2.30 p.m. Rev. J. L. Hodgson, Deputy Grand Master of the Grand Lodge of Ontario, was the guest speaker. Many Orangemen from this district attended.

New Fire Truck Purchased.

Fire Chief Harold Keyes has informed the Press that the Municipal Council has purchased a new half ton Chevrolet truck for the Chemical pumper. The old chassis, which had served its purpose, was all but completely wrecked on the morning of the fire at Williamsburg. The new truck was purchased from Mr. H. Melvin.

"Believe It Or Not!"

Sometime ago the Press published an item regarding Reeve T. O. Keyes' watch. Ripley, author of the well- known "Believe It or Not" cartoon, has found the item of sufficient interest to include a reference to Reeve Keyes and his watch in one of his cartoons, which appeared in daily papers on Tuesday of this week.—Did you see it?

Child Bitten By Dog.

While playing on the lawn, Otis Wallace, three-year-old son of Mr. and Mrs. William Wallace, of Iroquois, was attacked and severely bitten about the face and head by a dog. Dr. J. R. Miller, who attended the child, used 17 stitches to close the wounds, but the boy is reported as not being in a serious condition.

Joins Air Force.

Keith E. McConnell, son of W. J. McConnell, reeve of Winchester township, and well known as a hockey player, is now in training with the Royal Canadian Air Force at Ottawa, while his brother, John C. McConnell, is with the artillery in the same city. Keith McConnell formerly played hockey in the Town League, also with Prescott and Noranda teams.

A Novel Shaped Carrot.

This week we have on display in our window, a carrot, grown by Mr. Arthur Heagle, Elma. It is a novelty, to be sure. All it lacks is one finger to make it an exact facsimile of a human hand. Providing our snake cucumber and baby alligator doesn't devour it, you may inspect this latest addition to our collection of novelties in our window. We are indebted to Mr. Donald Harper for the carrot.

Figure on Contract.

Among the firms figuring on the contract for the erection of a dairy school building at the Kemptville Agricultural School are: Fried Construction Co., of Toronto; Guinane Construction Co., Toronto; F. R. Willson & Co., Lindsay; Ilsley-Wilde Limited, Toronto; George A. Crain, and Sons, Ottawa; M. J. Sulphur and Sons, Renfrew; and Schultz Construction Co., Brantford. Tenders closed on Monday.

Mark Golden Wedding.

Mr. and Mrs. George Reddick, natives of Morrisburg, last week celebrated their golden wedding at their home in Massena, where they have lived for the past 26 years. They were married in 1889 at the home of the bride's parents, Mr. and Mrs. James Secord, Morrisburg, and lived there until their removal to Louisville. For years Mr. Reddick has been engaged in the bus and taxi business at Massena, where friends presented them with a purse of money. The celebrants are well known in Winchester.

Will Not Accommodate Transients.

At a meeting of the Municipal Council, held on Monday evening, it was decided to close the transients' quarters in the local town hall, from now on. This serves notice that "knights of the highway" will have to seek shelter elsewhere. Many of the transients, who have been given accommodation here within the past few days, are young and middle-aged men, who, no doubt, could find employment or enlist for active service, if they really wanted to, was the council's attitude. At any rate, the local authorities wish to make it known that Winchester will not harbour these wanderers any longer.

Hydro Rebate Appreciated.

Light bills for the past two months have been mailed to local Hydro users this week, showing the amount of rebate each consumer is entitled to. In many cases the rebate is sufficient to pay the full amount due for two months' power. In other cases bills show a credit balance which will be deducted from the next billing. In some instances the rebate does not fully cover the amount due on the present bills, but greatly reduces them. On the whole, the rebate is greatly appreciated by all consumers of Hydro power, more especially now since an 8 per cent. war tax will have to be paid on all bills in the future. This tax, however, will not total as much on the year's bills, as the annual rebate amounts to, therefore it is not really an extra burden on consumers.

Will Be Married.

Mr. and Mrs. R. J. Barrie, of Chesterville, announce the engagement of their daughter, Ethelwyn Gladys, to Austin Carkner, son of Mr. and Mrs. A. D. Carkner, of Ottawa, and formerly of Ormond.

Was Special Minister.

Rev. J. A. Waddell, pastor of Western United Church, Ottawa, and formerly of Winchester, conducted the special anniversary services at Olivet United Church, Seeley's Bay, on Sunday. Mr. Waddell was a former minister at that place.

Civil Case Dismissed.

Damage action of Leopold Sauriol, Montreal, against Harry Summers, Winchester, which followed a highway crash costing the lives of three, was dismissed with costs of $600 by Mr. Justice McFarland, at Fall Assizes of the Supreme Court, at Ottawa, on Monday.

Delegates To Montreal.

Mrs. Geo. E. Earle left yesterday for Montreal to attend an Executive meeting of the Montreal-Ottawa Conference Branch, of the Women's Missionary Society. Others in attendance from this Presbyterial are Mrs. Geo. W. Carlyle, of Reids Mills, and Mrs. A. B. Allison, of Morewood.

Kemptville Woman Injured.

While standing on a wet, slippery verandah Saturday afternoon, Mrs. Pern Seymour, of Kemptville, slipped and fell, severely injuring herself. She was taken to the Brockville General Hospital where it was ascertained she had broken her hip bone. Mrs. Seymour had just recently recovered from a broken wrist.

To Attend Son's Wedding.

Mr. and Mrs. T. H. Dunn, accompanied by their daughter, Miss Alice Dunn, of Ottawa, leave today for Sarnia to attend the wedding of their son, Robert Dunn, to Miss Kathleen Lawson, daughter of Mr. and Mrs. O. K. Lawson, formerly of Ottawa, which takes place on Saturday afternoon. Mr. and Mrs. Dunn and family were former residents of this place.

Recruit More Guards.

Stormont, Dundas and Glengarry Highlanders are recruiting additional guards for the St. Lawrence canals between Cornwall and Cardinal. It is expected the original guard will be supplemented within the next few days. Lieut.-Colonel G. D. Gillie, M.C., announced the traditional kilt will be replaced by warmer dress for the winter months.

Spencerville Boys Enlist.

According to word reaching Spencerville, three Spencerville boys have enlisted with the famous Cameron Highlanders of Ottawa, the only mechanized machine gun unit in Canada.

They are Gilbert Laurence, son of Mr. and Mrs. James Laurence; John Murray Levere, son of Mr. and Mrs. Murray Levere, and Fred Babcock, son of Mr. and Mrs. Arthur Babcock.

Attending W. I. Convention.

Mrs. John Moffat and Mrs. W. Lannin are in Ottawa as delegates from the Winchester Women's Institute, to the annual Convention of the Eastern Ontario area, being held in the Chateau Laurier on Wednesday, Thursday and Friday of this week. A message from Her Majesty, Queen Mary, will be given the delegates by Mrs. Alfred Watt, first and only President of the Associated Country Women of the World.

May Receive Recognition.

It is understood that application has been made to the Royal Canadian Humane Association for recognition of the bravery exhibited by Elwood Pomeroy, a Prescott Boy Scout, in rescuing Jean Suprenant, another boy, from drowning in Big Lake Raymond, Que., last June, and that the application has been favorably received by that organization.

It was announced on Tuesday that the award of a parchment of the Royal Humane Association was made to Elwood Pomeroy, 15 year old son of Mr. and Mrs. Cecil Pomeroy, in recognition of his bravery in saving a life.

Public Meeting Tonight.

Reeve T. O. Keyes has called a public meeting of all citizens, to be held in the local town hall at 8 o'clock this evening, for the purpose of organizing a Red Cross War Service Committee. It is imperative that all local clergymen, school officials, officers of societies and service clubs, etc., attend. The Red Cross program will be outlined by a speaker of the organization, from Ottawa. It is also expected that Reeve W. H. Casselman, of Chesterville; Reeve W. J. McConnell, of Winchester Township, and Reeve Robert Bryan, of Mountain Township, will represent their respective municipalities at the meeting.

Young Pullet Hatches Chicks.

A Plymouth Rock pullet, owned by Mr. Wm. Rutherford, near Kemptville, has evidently become obsessed with the mother instinct rather young. The pullet, which was one of a hatch early in April, started to lay eggs a few weeks ago. Occasionally she laid one in a nest she had hidden away. When she had six eggs laid in her secret nest she decided to hatch them out. The result is that Mr. Rutherford now has a six months' old pullet and six baby chicks. It is not quite the season for brooding chicks, but the inexperienced pullet will find that out for herself. It is believed that this is somewhat of a record, as pullets do not usually want to hatch under one year old.

Rob Morrisburg Man.

Hector Pinaud found Rouyn, Que., justice speedy on Tuesday last, and Ray Brad, Morrisburg tourist, was almost incredulous when $2,000 worth of stolen property was returned to him in a little more than five hours from the time it was taken from his parked car. Brad left his car overnight on a Rouyn street. In it were musical instruments music and effects on which he placed a value of $2,000. At 10 o'clock Tuesday morning he learned his car had been broken into overnight. He reported to Rouyn police. At 3 o'clock police arrested Pinaud. At 3.30 p.m. he appeared before Magistrate Armand Boily, and at 3.45 p.m. he was sentenced to two years in St. Vincent de Paul penitentiary.

SOCIAL AND PERSONAL

Mr. Harry Swain, of Ottawa, spent Sunday at his home in Kemptville.

* * * *

Mr. Francis Hutt has returned to his home at Osgoode, after spending some time with friends here.

* * * *

Mr. and Mrs. Wm. Walker, of Columbus, Ohio, were week-end guests of Mr. and Mrs. N. W. Beach.

* * * *

Mrs. T. W. Boyes, of Montreal, was a guest at the home of Mr. and Mrs. R. M. Elliott on Wednesday.

* * * *

Mr. and Mrs. William Dickson spent Tuesday of last week with their daughter, Mrs. J. M. Jackson, Kemptville.

* * * *

Mr. and Mrs. Harold Droppo, of Chesterville, spent Sunday here with the latter's parents, Mr. and Mrs. Geo. E. Earle.

* * * *

Miss Helen McVey, of Toronto, is spending two weeks' holidays at the home of her parents, Mr. and Mrs. M. C. McVey.

* * * *

Mr. and Mrs. Jack Graveley and daughters, Barbara and Margaret, were Sunday guests of Mr. and Mrs. Ernest Kellogg.

* * * *

Mrs. Arnold Dukelow attended the funeral of her grandfather, the late Mr. David Helmer, at Apple Hill, on Monday.

* * * *

Mr. and Mrs. Howard Fetterly and Reggie, and Mr. and Mrs. Allan Summers are spending this week at Quyon, Quebec.

* * * *

Mr. and Mrs. Hackett Quart, Lillian and Marion, of La Fargeville, N. Y., were guests of Mr. and Mrs. Jay Quart on Sunday.

* * * *

Mr .and Mrs. Chester Robinson have returned home, after spending several months with relatives and friends in Western Canada.

* * * *

Mr. and Mrs. Thos. Harbison, of North Gower, were Sunday guests of Mrs. Harbison's daughter, Mrs. Ernest Kellogg, and Mr. Kellogg.

* * * *

Mrs. Charles M. French, of Blanche, Que., with her little daughters, Greta and Joy, are visiting her parental home here this week.

* * * *

Mr. David Melvin, son of Mr. and Mrs. Hart Melvin, left for Kingston last week, and will enter Queen's University as a student in Commerce.

* * * *

Mrs. Alex Gibb returned home to Detroit, Mich., on Tuesday, after spending several weeks with her sister, Miss Ursula Cass, and friends in this district.

MIZPAH MISSION CIRCLE

The October meeting of the Mizpah Mission Circle was held on Wednesday afternoon at the home of Mrs. D. L. McLean. Mrs. Wesley Barkley assisted the hostess in serving a most delicious lunch. After the hymn, Mrs. Barkley read the scripture and Mrs. McLean gave a chapter of the study book, "The God of All the People of the Earth."

The president, Mrs. Bower Potter, conducted the business. Plans were made to have Miss Susan Jarrell, of Spencerville put on a concert on October 27th. The meeting was closed by repeating the Mizpah Benediction.

LOCAL AND GENERAL

W. M. S. Thankoffering.

Mrs. Nichol, a noted missionary speaker, of Ottawa, will give an address in the United Church at the Thankoffering Service of the W. M S. on Sunday evening, October 15th.

Services Not Required.

Mr. J. H. Keyes, who made application to the Royal Canadian Air Force as Pilot Officer, has received word from the air ministry in Ottawa that his services cannot be utilized at the present time.

Cow Has Fine Record.

The Jersey Cow, Cedar Lodge Lorna, owned and tested by P. O. Berkley, Morrisburg, has recently completed a record of 6,888 lbs. of milk, 405 lbs. of fat, with an average test of 3.88 per cent. as junior two year old in 365 days.

In Critical Condition.

We are sorry to report that Mr. Karl Helmer, one of Winchester's well-known citizens, who underwent a serious operation at the Ottawa Civic Hospital last week, is in a critical condition. Mr. Helmer had been in good health until a few months ago, and his many friends will regret to learn that his condition has become serious.

Czechs Buy Farm.

The Perrin farm of 75 acres situated directly opposite the church at Domville, has been purchased by Charles Fischl and his son-in-law, Felix Munk, former residents of Czecho-slovakia, who have spent some weeks at Prescott, where the latter is now engaged in the manufacture of fabric gloves. The farm is the ninth in the Prescott district to be acquired recently by former Czechs and will be occupied by Mr. and Mrs. Fischl and Mr. and Mrs. Munk shortly.

Opening Postponed.

Principal M. C. McPhail, of the Kemptville Agricultural School, has announced that the opening of the fall term scheduled for October 10, had been postponed two weeks to the 24th in order that students might stay on their home farms and give added impetus to fall planting and harvesting in keeping with war-time efforts being put forth by Ontario farmers. "Every course at Kemptville Agricultural School during the fall and winter will be designed in aiding production of wartime foodstuffs," declared Mr. McPhail. "The students will receive the best possible instruction along these lines," Mr. McPhail also stated that the School of Home Economics would co-operate to the fullest extent with the Red Cross and other agencies for the production of articles needed in Canada's soldier army. Girls would also receive special instruction in the canning and production of vegetables as well as poultry work.

Church Notices

UNITED CHURCH

10 a.m., Thanksgiving Service. The Junior Choir will occupy the choir loft and will sing special numbers.

3 p.m., Harmony. Thanksgiving.

7.30 p.m., Evening Service. Special Thanksgiving Music by the Senior Choir, assisted by Mr. Alfred Taylor, of Kemptville.

Monday, 4.15 p.m., Trail Rangers.

Tuesday, 7.30 p.m., Tuxis Boys

Tuesday—Sunday School Institute at Spencerville. Morning, afternoon and evening sessions. Dr. Manson Doyle, of Toronto, will be present. It will be a great day for S. S. workers.

Wednesday, 7 p.m., Mid-week Service.

Wednesday, 8.15 p.m., Y. P. U.

Thursday, 6.30 p.m, Junior Choir; 7.30, Senior Choir

Rev. W. S. Atchison, Pastor.

CHURCH OF ENGLAND

Holy Trinity, Chesterville, Holy Communion at 10.30 a.m.

St. Matthias, Winchester: Service at 3 p.m.

St. Peter's, South Mountain: Even. Prayer, 7.30 p.m.

Rev. J. A. L. Ellacott, Rector.

ST. PAUL'S PRESBYTERIAN CHURCH

Minister—Rev. W. D. Turner, B. A.

Special Thanksgiving Services at 11 a.m. and 7.30 p.m Sunday School at 10 a. m.

Organist and Choir Leader, Miss Clara Irving.

WESLEYAN METHODIST CHURCH

Sunday School at 9.30 a.m.

Preaching at 10.30 a.m. and 7.30 p.m.

Wednesday, 7.30 p.m., Prayer Service.

Friday, 7.30 p.m., Young People's Meeting.

A cordial welcome to all.

Rev. D. W. Summers, Pastor.

BAPTIST CHURCH

10.00 a.m., Sunday School.

11.00 a.m., Thanksgiving Service.

2.30 p.m., Service at South Gower

7.30 p.m., Evening Worship.

Wednesday—Come to our mid-week Fellowship meeting at 7.45. Vital questions are discussed.

Rev. R. F. Willson, Pastor.

WOMEN'S ASSOCIATION

There was a good attendance at the October meeting of the Women's Association of the United Church, held in the Sunday School rooms on Tuesday, the 3rd inst. Mrs. Nellie Lannin presided and had charge of the devotional period. The treasurer gave a report of the financial standing up-to-date, which showed that one hundred and fifty-two dollars was realized from the canvas made, in place of holding the regular anniversary dinner.

It was decided to serve lunch to the meeting of laymen, to be held in the church on October 17th. At the November meeting articles left from the bazaar will be offered for sale, and tea served.

Telephone 21, The Winchester Press, when you need any job of printing.

See Mr. F. Johnson
FOR YOUR
Piano & Organ Tuning and Repairs.
All Work Guaranteed.

FOR SALE—NEWCOMBE and WILLIS PIANOS, also VIOLIN & CASE Complete, at Bargain Prices.

CASS & CASS
W. J. CASS, K.C. F. M. CASS, M.A.
Winchester and Chesterville
Phone 11 Phone 13
BARRISTERS, SOLICITORS, NOTARIES
Evening Appointments on Request

SEE the Latest Models in Ladies & Gents'
Bulova Watches
JOHN BURKE
Jeweller - Optician
Bulova — Westfield Watches
Winchester - - Phone 66.

WM. HILL, Optometrist
196 Sparks St., Ottawa
Specializing in the Correction of Visual and Muscular Defects of the Eye.
In attendance at John Burke's October 12th and 26th

You Are Invited!

We invite you to come in and inspect our stock of fresh groceries. It's your priviledge to enquire of us regarding their fresheness, and it shall be our pleasure to serve you to Pure, Fresh, Wholesome Groceries, the price of which you will find is incomparable.

SPECIAL FOR FRIDAY AND SATURDAY ONLY.
With every $2.00 Order we shall give at Half Price one Large or 1 Small Bottle of Liquid Veneer. In this $2.00 order one customer will not be permitted to purchase more than 50c worth of White Sugar.

Cowan's Grocery
ALVIN B. COWAN, Prop.
Prompt, and Courteous Service Guaranteed. Speedy Delivery.
PHONE 79 - WINCHESTER

SATURDAY SPECIAL
Choice Fresh Killed
Chickens
3½ to 7 pounds.
Fine For Your Thanksgiving Dinner.
Reynold's Meat Market
Telephone 85 - - Winchester.
WE BUY ALL KINDS OF LIVE STOCK.

SEE OUR NEW ELECTRIC LAMPS
We have now on display our new Fall Stock of Electric Lamps, in both Floor and Table Models. Drop in and see the latest designs. They are moderate in Price.

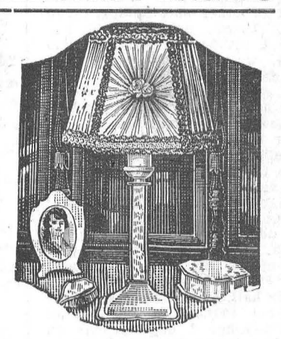

Prices Going Up!
If you are thinking of purchasing furniture or other household goods, we would advise you to do it now. Prices are on the incline. We cannot replace our stock at present prices.

J. L. DIXON, Furniture Dealer
TELEPHONE 13, WINCHESTER, ONT.
Funeral Director - Packard Ambulance Service