THE LAND OF MILK & HONEY"

CHESTERVILLE Record

COVERS EASTERN ONTARIO'S GREATEST DAIRYING SECTION

Seventy-fifth Year, No. 51 | Chesterville, Ontario, Thursday, September 4, 1969 | EIGHT PAGES | Single Copies, 10c

Stormont County Fair plays to 10,000

Favored with generally excellent weather conditions and attracting a record-breaking crowd which officials hoped would surpass the 10,000 mark for the four days of activity, Stormont County Fair, sponsored by the Stormont Agricultural Society, held over the Labor Day week-end, was heralded as the best ever.

Official words of commendation were voiced at the official opening ceremonies Saturday afternoon by such notables as the Hon. Lucien Lamoureux, Speaker of the House of Commons; O. F. Villeneuve and Fernand Guindon, members of the Provincial Legislature, and Cecil McNabb, reeve of the Township of Winchester and Reeve of the Three United Counties.

Honors for officially declaring the fair "open" went to Miss Donna Dewar, Maxville, 1969 Stormont County Dairy Princess. Edwin Waldroff, president of the sponsoring organization, welcomed the many visitors to the fair and thanked his associates for their part in making the fair such a notable success.

Don Auty, Kingston, was master of ceremonies during the week-end. Sharing the entertainment bill were the Royal Canadian Legion Pipe Band from Kemptville, under the direction of Pipe Major McKim, and the song stylings of Dalt Wells and Red Mullin.

Just prior to the official opening there was a parade into the grounds by members of the official party; the Kemptville Legion, Band and a series of fine floats, entered for the most part by farm organizations throughout the county. The Newington 4-H Club's entry, centred in Smoky the Bear, was awarded first prize and the Roxborough Township's Junior Farmer float placed second.

Elsewhere on the grounds many activities were going on simultaneously. There were the ever popular horse races; a very successful softball tournament which continued on three different days; the judging in the Stormont County Dairy Princess competition; fun on the midway, viewing the main exhibits and of course visiting with old friends.

Douglas Smith, Lachute, who judged the horse show, praised the entries in the heavy draught classes of Lyle Baker, Williamsburg; Lawrence Wallace, Vernon; and Irving Cleland, Lachute. Monday's program centred on the judging of ponies.

Eight herds participated in Stormont County's Black and White Show. Championship ribbons were awarded to C. A. Michels, Finch, Junior bull; Elwood Thompson, reserve and junior champion female; Oran Montgomery, Monkland, reserve junior champion female; Murray holms Farms, Martintown, senior champion and grand champion females; and Howard Morroww, Maxville, the reserves.

The Red and White Show for the county attracted six herds. Top winners included E. Roy Simmons, Finch, grand champion male; junior champion female, reserve senior and reserve grand champion females; Harold Steele, Newington, reserve champion male; Kevin Flanagan, Avonmore, reserve junior champion female; and the Donald A. MacIntyre herd, the senior champion and grand champion female.

Competition was stiff in the St. Lawrence Jersey Show. In this show eight herds paraded before judge Allan Milhaugen, Norval, Ont. Top exhibitors were F. Dingwall who received three championships, senior champion and grand champion females and reserve junior champion female; J. J. MacKenzie and Son, Finch, three, reserve champion male, reserve senior champion female and reserve grand champion female. Emerson Kinkaid, Russell, came out first with ribbons for the grandchampion male and junior champion female.

Malcolm MacGregor, Crysler, emerged as top exhibitor in the

(Continued on Page 8)

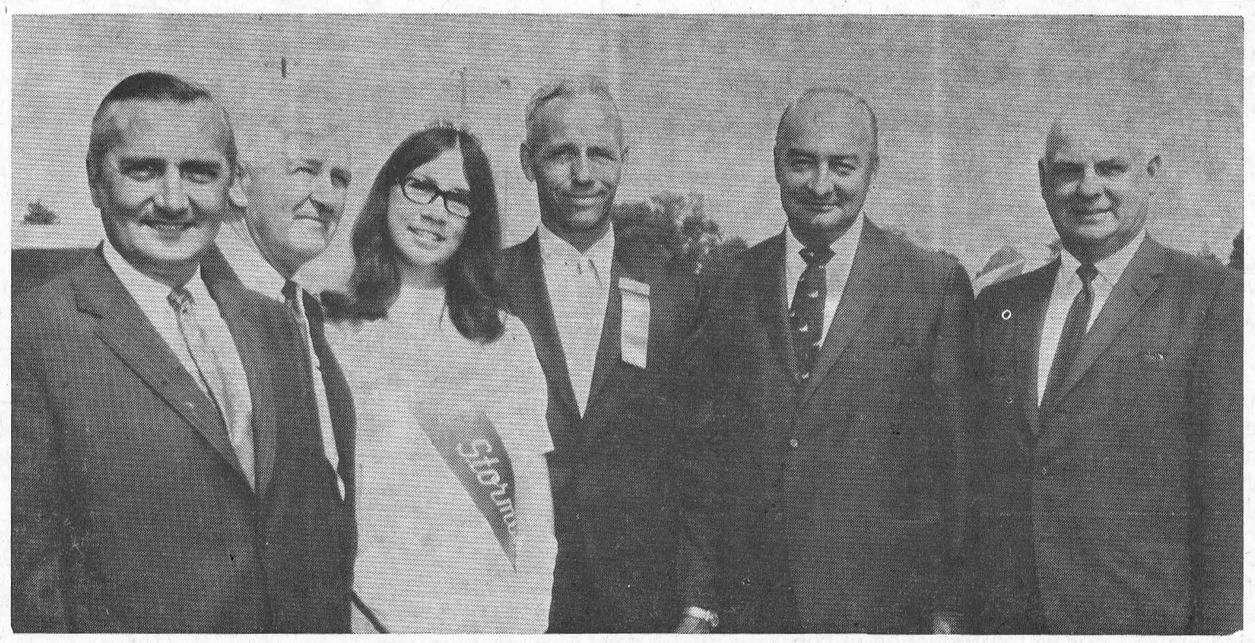

Stormont Fair at Newington over the wekend was its usual booming success. Large crowds were on hand as well as a group of dignitaries to offiically open the fair. At the left is the Hon. Lucien Lamoureux, MP for Stormont-Dundas; county warden Cecil MacNabb who made the official opening announcement; 1968-69 Stormont dairy princess Donna Dewar, fair president Edwin Waldroff, the Hon. Fern Guindon, MLA, and Osie Villeneuve, MP.—Record Staff Photo.



Sponsored by Chesterville Legion, the Mountain-Chesterville ladies' softball team won the Carling Trophy recently at a tournament at Russell. The successful team is shown here with its trophy. Front row, left: Tootie Helmer, Jo-Anne Hyndman, Marilyn Williams, Gwen Berry, Madelaine Moriarity. Back row: Sharon Cooke, Edythe Cameron, Muriel Johnston, Margaret Ann Hyndman, Elaine Richardson, Lynda Marcell; absent were Edna Empey, Diane Arcand, Bev Christie, coach Amie Huneault.

Chesterville Separate School upset over class changes

The Catholic Regional School Board of the Counties decided to combine certain classes in the two separate schools of Chesterville and Finch. St. Bernard's School in Finch is less than full of pupils, while St. Mary's here is quite comfortably filled.

The board's decision has caused much unrest. Opening day Tuesday of this week found a demonstration of that unrest at the local separate school.

The school yard by nine a.m. was filled with a big crowd of students and their parents. They had arrived from the surrounding countryside and the village to demonstrate their disapproval of the transfer of their children to buses and on to Finch. It had been decided that Grades 4, 5, 6 and special classes would go to Finch. The other classes including kindergarten would be taught here at St. Mary's. Some 70-odd students were slated to leave the village and go to St. Bernard's. The bus finally left close to ten with 17 students. The rural members of the school group were quick to point out the pupils heading for Finch were from Chesterville village. Rural students boycotted the transporting.

The school board members are seeking ways and means out of the difficulties. A general meeting is promised by next week but board members and parents from this district are not at all pleased with the projected changes. PTA member Leonard Masterson, in speaking to this newspaper, stressed the seeming lack of interest on the part of the regional board in parents' wishes in the matter.

George Davidson guest speaker at Mutual Aid meeting

George Davidson, representative of Ontario Hydro from Winchester, was guest speaker at the regular meeting of Stormont, Glengarry and Dundas Mutual Aid Association at Newington Church Hall. He presented a film entitled "It's Been a Good Day." Subject of Mr Davidson's address and the filmstrip dealt with defective wiring, which, the speaker explained, should be classed as "faulty wiring." Actions and characterizations featured presented an educational experience for members of the association.

The speaker was introduced by Chief Clifford Rombough of Newington and thanked by Charles Miller. Mr Davidson wa sassisted by Rudy Topilinsky, olso of Ontario Hydro, Winchester.

James Zeran, reeve of Osnabruck Township, welcomed the guests and expressed pride on behalf of Newington Fire Department and its activities. Also present was deputy-reeve Edwin Waldroff who spoke briefly.

Chief Vincent O'Farrell, vice president, from St. Andrews, in the absent of president Chief John Hehir of Chesterville, conducted the meeting. Two minutes silence was observed in memory of the late Deputy Fire Chief, Alfred Wilson of Cornwall. A special Fireman's Prayer was read by Captain Clarence Snyder.

Twelve fire departments responded to roll call conducted by secretary Gilbert Raistrick of St. Lawrence Parks Commission.

Reports of standing committees were read by Chief O'Farrell regarding nominations by the committee comprising all past presidents; programs, host chiefs, Lou Carriere and Mr Raistrick; public relations, Hamilton Summers; welfare, Clarence Snyder, Merne Baker; sports, Merton Casey, Murray Storey, Norman Matheson.

Other nominations submitted were: Banquet trophies, Clarence Snyder, Cyril Ray, Fred Doppe; fire prevention, Lou Carriere, Maurice Roussy; point system, John Miller; auditors, John Miller and Wayne Daye.

John Miller suggested that the executive meet in the near future to discuss and outline a definite set of rules on the paint award system to enable himto present an accurate report at forthcoming meetings.

Clarence Snyder, reporting on the progress of his committee regarding the annual banquet which will he held at Cornwall in October.

The secretary was instructed to forward the Fire Prevention Card Award to Chief Merton Casey of Maxville on behalf of the Fire Marshall's Office for excellence of procedure during the year 1968.

Door prize draws went to Mr Topolinsky and Chief O'Farrell.

The next meeting will be held in early October in the IOOF Hall.

Refreshments were served by the host department.

School populations up over last year

A survey of the school population of the three schools in the district shows the numbers of pupils still on the increase.

North Dundas District High School had 890 pupils on opening day. The count will be higher as the 4-H'ers get back to school following Chesterville Fair. The figure is expected to exceed the 899 of last term. There are 60 teachers this year at the big school. The staff includes 56 assistants teachers, principal, first and second vice principal and a director of guidance. Last year the school had 58 teachers.

Chesterville Public School is about 30 ahead of last year. The enrolment Tuesday showed 192 on the lists. Of that number no less than 31 kindergarten students will be carried by bus to the school. An express bus will run from Morewood after the collection is made at Morewood Public School by the regular buses.

The situation at St. Mary's is fluid at this writing and the final figures are somewhat uncertain. No one is quite sure what the population there will be until some problems are solved.

Mainly About People

Mrs Mildred Paul returned home Monday after spending a couple of days of her holidays in Ottawa with her granddaughter, Mrs Lawrence Lachie and Mr Lachie, and in Partridge Lake with her two daughters, Mrs Leo Brodeur and Mrs Jack Meunier. She was accompanied by her granddaughter Miss ebbie Van Gessel.

Mrs Charlotte Smith has returned to Chesterville after a three-week visit with her daughter and son-in-law, Mr and Mrs W. Barber in Georgetown, Ontario.

Mrs Smith spent some of her time in Georgetown showing the Barbers and their neighbours the McCutcheons how to play euchre.

CARD OF THANKS

We would like to thank our friends and relatives for the cards and floral offerings sent at the time of the death of our sister-in-law and sister, Mrs Robert Bethune. Your thoughtfulness will always be remembered.

Wilma and Harold Greer.

51

Forest fires prevent bears.

Mr, Mrs F. Warner mark anniversary

Mr and Mrs Ford Warner, highly respected residents in the village of Avonmore, recently observed their 40th wedding anniversary. They received many congratulatory messages from relatives and friends. They were married at St. Andrew's Presbyterian Church manse, Avonmore by Rev A. D. Sutherland.

Following their marriage Mr and Mrs Warner operated a store at Goldfield for seven years. Since then they have lived in Avonmore where Mr Warner has worked in village stores for many years.

Mr Warner is the son of the late Mr and Mrs Cory Warner Her mother was the former Minnie Duff. Mrs Warner, the former Jessie Ferguson, is a daughter of the late John Ferguson and Melissa Benton.

They have one son, Cecil Warner and one daughter, Miss Beverley Warner, both of Ottawa; and two grandchildren.

Mr Warner has one brother, Bert Warner, Newington; and one sister, Mrs George Loucks, St. Catharines.

Mrs Warner has four sisters — Mrs Frank Beckstead, Mrs D. J. MacMillan and Mrs D. A. Gillies, all of Finch; Mr, Mrs Lottie MacMillan, Avonmore; and four brothers, J. B. Ferguson, Newington; Donald Ferguson and Alex Ferguson, Cochrane and David Ferguson, Avonmore.

Mainly About People

Recent visitors at the home of Mr and Mrs Elwood Carbino were Mr and Mrs Daryl Hanna, Debbie and Dwayne of Seven Hills, Alta., and Mrs Ray Cartier and Bonnie of Edmonton, Alta.

Graduates



Maureen O'Donohue, daughter of Mr and Mrs Leonard O'Donohue, Berwick,graduated from Kingston Hotel Dieu Hospital on August 29, 1969. Miss O'Donohue was the recipient of the Mother Cecilia Murray Memorial Award for bedside nursing.

Brian McFarlane speaks at Winchester sportsman's dinner

Ernie Calcutt, the voice of sports on radio station CFRA, Ottawa, was master of ceremonies for the Winchester District Sportsman's Dinner at NDDHS Tuesday night. M.C. Calcutt set the pace for the evening's program and introduced the head table guests who included well-known athletes, sports writers and politicians.

Proceeds of the dinner, which was well attended, will be used for the proposed community centre and artificial ice rink at Winchester.

Wayne Cashman of Boston Bruins extended best wishes for the new arena.

Bill Long, coach of Ottawa '67 Junior A Club commented on the use of Czech hockey players on his team. He promised his team's help in opening the new arena, as well as in future games.

Red O'Quinn, general manager of Ottawa Rough Riders, used a Southern drawl to good advantage in recalling some humorous anecdotes. Following a brief post mortem of the recent Ottawa - Hamilton football game, he stated that Ottawa has the capability of being the number one team at end of the season. He offered his help with the new centre.

Basil Dawley of the centre fund committee brought the audience up to date on centre progress. Lowest tender for the structure with artificial ice is $229,980. Another $23,000 is needed to put the project over the top. It was estimated the dinner would net around $2,800.

Frank Boucher recalled the early days of hockey when as a substitute his feet were frozen while waiting on the bench, and the games of an earlier era. Mr Boucher stressed that the arena will be a community centre for the whole area. A child interested in sports will not be a juvenile delinquent, the speaker said.

Frank "King" Clancy, vice president, Toronto Maple Leafs, also looked back on his hockey career. He urged haste in building the arena, as the Leafs need new players.

Brian McFarlane, author and commentator of "Hockey Night in Canada," was the evening's featured speaker. He recalled many happy experiences playing with Inkerman Rockets and observed that much of the glamour has left junior hockey. Echoing the words of the previous speakers, Mr McFarlane said he looked forward to the opening of the new centre.

White pine has needles in groups of five.

CRUMBS from GRAHAM'S LOAF

Across the counties, kids are flocking back to school. The end of the summer is in sight and the long, lazy days are over. The roads are covered morning and night with the big yellow school buses shuttling the young of the countryside to one school or another.

We are slightly sceptical though of the business of transporting kindergarten size young 'uns all the way into Chesterville from north, south, east and west. Seems to this ancient Crumb before very long certain problems will arise with four- and five-year-olds. Even though they are old enough to take in kindergarten, they still have uncertain controls over what might be called "natural functions." A late bus, a rainy or snowy night, and the driver is apt to be something besides a driver. Maybe the bus drivers should take out an auxiilary licence for nurse maiding.

The business of kindergarten for everyone may be exactly right according to theory. We will wonder for a while, if it is practical in the wide open rural areas. The business of running express buses from Morewood, the idea of the small fry waiting under the school canopies for late arriving connecting buses, and above all, a couple of extra hours a day for children that age, riding a bus under less than competent control, leaves something to be desired. Perhaps we are looking at the wrong side of the picture; if we are time will prove us wrong but from just one week of operation, we question the delivery system arranged for kindergarten.

St. Mary's and St. Bernard's children are caught in a backlash too. The Finch school and the Chesterville school seem to be targets for experiment. The separate school regional board is caught right in the middle of a wave of anger. The parents, especially of the rural sections of Chesterville Separate School, feel they are not being treated according to their basic wishes. They protest not only the kindergarten shuffle but all the other switching and accommodating. And especially do they feel the sudden loss of the fine big gymnasium. It has been turned into a kindergarten classroom. Seems like a rather expensive classroom.

All in all, times have changed. We never did get to kindergarten, and our entry into public school is a confused thing from this long look. We took in a few months at Chesterville Public School then dropped into the cosy arms of old S.S. No. 9 at Limerick. There we sat around the big stove in the winter, shared a seat with Doc Carroll and generally absorbed enough education to get to high school. Under today's pattern, we were probably stunted intellectually for life.

Times change and educators try new things. We are all for certain types of improvement. But sometimes it seems the changers are at the job just for the sake of change. We wonder if the young of the province should be used for sudden experiments; there must be some areas that can be used as testing grounds without subjecting the whole system to an autocratic change overnight.

Following Chinese custom, Ying Mui Pan, London, was introduced to her future husband Hing Ching Wong by a matchmaker in 1954, but now Mrs Wong has sued him for divorce. She alleges adultery with the matchmaker, Mrs Tu San.

The CHESTERVILLE Record

P.O. Box 368 — Chesterville — Phone 448-2144
H. K. GRAHAM, Editor and Pubisher

Member of Canadian Weekly Newspapers Association

Member of Ontario Weekly Newspapers Association

Member of Eastern Ontario Weekly Newspapers Association

1966 PRIZE WINNER CANADIAN WEEKLY CWNA NEWSPAPERS ASSOCIATION BETTER NEWSPAPERS COMPETITIONS

Subscription rates: $4.00 per years, anywhere in Canada, payable in advance, United States and Foreign, $5.50 per year.

Second Class Mail Registration Number 0242

Pubished every Thursday

OPINIONS . . .
OURS AND OTHERS

Corn proves its value as crop

Eastern Ontario has become more and more dependent on the corn crop, for both grain and as a livestock feed. It is important, then, says the Cornwall Standard-Freeholder, that this crop does well or a lot of farmers will go short of feed.

In a way, this season was a vindication of corn as a crop for our area, which used to be considered too far north, or too cold to produce a worthwhile production of this product.

It is true that there are quite a few cornfields which don't measure up to the requirements of a heavy season for production. But many others look reasonably well, and will provide an ample if not a record crop.

This is after an early spring season that delayed seeding by at least three weeks and a June-July cold period which made it seem there would never be heat units enough for a crop which demands sun and moisture as this one does.

In the end there was a hot, moist July and early August with resultant rapid growth bringing sufficient if not record production, on a great many farms. This is a relief to most farmers.

But it does seem that this crop has established itself all the more firmly by rallying under the effects of continued unfavourable weather. For the last several years it has become more and more prominent, but a good many livestock and cash crop men have been doubtful of its long range possibilities. Since 1969 was about as unfavourable a year as is likely to be expected, the trend toward corn can be expected to accelerate as the region swings into a period more conducive to production of corn.

"Bank inspectors" on the prowl

The bank inspection racket has police worried again in Ontario, and city police and Ontario Provincial Police both warn elderly people and others to be on guard against this form of fraud.

Under no circumstances will an authentic bank official ask a depositor to withdraw money from an account, it was pointed out by police.

According to the Standard-Freeholder, the fraud artists generally select elderly and lonely people as their victims. Two Cornwall residents were defrauded last year and a third was robbed in this manner at Ingleside.

There are various twists to the fraud form but usually it is a case of the confidence man convincing some honest citizen he is trying to trap a dishonest bank employee. The citizen is tricked into withdrawing a large sum of money, to "see" if the teller records the transaction; the grateful "bank inspector" volunteers to "return" the cash to the account and quickly disappears, never to be seen again.

Citizens approached by such people should inform police right away. In so doing they will be protecting their own interests and helping prevent someone else from getting hurt as well.

It might also be well to remember that the bank manager is available if one is in doubt at any time, that he has years of experience and is trained in advising his customers. The moral of the story is that one should not discuss bank business with strangers who call at one's home, asking about bank accounts. Call the bank or police instead!

Hooray for the pollution proble

Hip-hip-hip and a hoo-ray! for Pollution Probe, the University of Toronto group which plans to nab highway litterbugs. Here's one form of student activism which has our whole-hearted support.

The Pollution Probers really backed into their highway project, which will see 10 detection teams in the field by Labour Day weekend. Originally, they had planned a campaign against non-returnable bottles. But after, in an hour, picking up 10 bags of litter on a stretch of Highway 400 which had just previously been cleaned, they decided it was high time to go after the whole bag, so as to speak.

Five-man teams will be employed; two spotters, a carrier, a photographer and a secretary. They'll patrol two-mile stretches which have been cleared of garbage, and will turn their photographer evidence over to the Department of Highways and Ontario Provincial Police. The latter, needless to say, are most happy to co-operate in following up with prosecutions.

Litterbugs now face a minimum fine of $20 and a maximum of $200, with loss of driver's licence as well, after a third conviction. Pollution Probe wants two other changes in the law; they want litterers to be forced to clean up their own mess and they want fines on top of that.

The slob who had to get out and sweep up his garbage, under the critical eye of the authorities and the ear-to-ear grins of the rest of the drivers on the road, would think twice about tossing his garbage on the shoulder next time . . . fine or no fine.



Ancient History

FROM OUR RECORD FILES

40 years ago

September 5, 1929

The First Chesterville Girl Guides returned last Saturday following a week of camping at Beckett's Landing. Miss Leila McGee, captain of the Guide troop, was in charge of the camp, assisted by Miss Rae Dixon, swimming instructor.

* * * *

District high schools opened for the fall term on Tuesday morning. Mr J. K. Graham, formerly of Hamilton will be principal of C.H.S. and Mr P. S. Boyd principal of C.P.S.

* * * *

Mr Kenneth Garrow of Kalamazoo, Michigan, is spending a short holiday with his father, Mr Isaac Garrow.

* * * *

Mr Andrew D. Clement, Miss Isobel Clement and Miss Mary Clement left Sunday to resume their teaching duties at Toronto, Picton and Mount Forest, respectively.

* * * *

Mr and Mrs Charles Graham, Miss Aura Graham and Miss Helen Moad motored to Toronto this week where they will attend the Canadian National Exhibition.

* * * *

Mrs A. D. Munro of Arvida, Que., is spending a vacation with her parents, Mr and Mrs J. C. Simser.

* * * *

30 years ago

August 31, 1939

Eight men have been signed up by the C.P.R. to act as guards over the railway's Nation River bridge in the result of a worsening of the European crisis.

* * * *

Miss Agnes McCloskey of Ottawa and a daughter of Mrs F. McCloskey of Chesterville, suffered cuts and bruises when the car she was driving was in collision with a truck at Billings Bridge.

* * * *

Miss Marion Casselman is spending a few days with Mr and Mrs T. J. Bourke in Picton.

* * * *

Miss Enid Barwick returned to her home in Montreal after spending two weeks with her grandparents, Mr and Mrs C. W. Casselman.

* * * *

Miss Mae Grady has returned to Cornwall after a two-week holiday with her aunts, Mrs Geo. McMahon of Chesterville, and Mrs Denis Kearney of Limerick.

* * * *

Misses Olive Merkley, Doris Forward and Muriel Johnston have returned from a holiday spent at New Orchard Beach, Ont.

* * * *

20 years ago

September 1, 1949

The Rev Father S. Lesage of St. Mary's, Chesterville, was the meeting of Chesterville Rotary Club.

* * * *

Late Sunday afternoon a small twister blew in from the northwest and caused some damage in the district. A number of trees were uprooted and there was damage as well from large hailstones.

* * * *

Mr and Mrs Billy Graham have returned to their home in Gary, Ind., after spending some time with Miss Ethel Lapierre and Mr Tom Lapierre.

* * * *

Dr and Mrs John Swerdfeger of Buffalo, N.Y., were Monday guests of Mr and Mrs John Robinson of Dunbar.

* * * *

Henry T. Bowman, formerly a well-know cheesemaker and owner of several factories in the Newington area, died last Friday following an illness of several months.

* * * *

The Rev E. A. Martineau, a former minister of Morewood United Church, was involved in an automobile accident on the Marival Road Sunday evening. Mr Martineau suffered a fractured shoulder and cuts. He was apparently struck by a hit-and-run driver.

* * * *

10 years ago

September 3, 1959

Mr and Mrs Bert Bramley of Brockville spent the weekend with Mr and Mrs Malcolm Smith.

* * * *

Mr and Mrs Floyd Edgerton and Dwayne and Mr and Mrs Gordon McWhinney have returned from a two-week holiday in the Maritimes.

* * * *

Miss Margaret Rupert, Finch, was a Sunday guest of Mr and Mrs Medi Godard and family.

* * * *

Mrs Alex Rutley, Mrs C. Robertson and Mrs G. Rutley and Rickey spent Tuesday in Prescott the guests of Mr and Mrs Doug. Robertson.

* * * *

Mr Bill Smith and Carolyn of Saskatoon were recent guests of Mrs George C. Smith and Mr and Mrs Glendon Smith and Lynn, Goldfield West.

* * * *

A miscellaneous shower was held at the home of Mrs Harold Greer to honour Miss Marilyn Marcellus prior to her marriage to Mr John Wouters.

Durham Wells

Durham Wells, a Williamsburg area native, died August 17 at Winchester Memorial Hospital, followign an illness of five weeks duration. He was in his 85th year.

Of pioneer stock, he was born on the farm homestead that had been granted to his forebears at the time of the U.E. Loyalists. He was a son of George Wells and his wife Amanda Ann Tinkess.

Educated at area schools, he had attended Kingston Business College and had travelled for several years as salesman for Frost and Wood Company, Kingston. During those days his travelling was done by stagecoach. Although he was primarily a farmer of repute, Mr Wells had also been bee inspector for the Three United Counties for an extensive period of time.

He was a friendly man and a good neighbour who will be missed in Township activities. He was a former member of Williamsburg IOOF and a past school board member.

Fifty-eight years ago, October 12, he married the former Carrie Elizabeth Lane of Osnabruck Township who survives. He also leaves one son Graham Wells of Williamsburg Township and a daughter, Mrs E. J. Lanigen (Madge) of Gananoque, and eight grandchildren.

Funeral services were conducted August 20 at his residence with Rev D. L. Gordon officiating. Burial was in St. Lawrence Valley Union Cemetery.

Honorary pall bearers were Douglas Barkley and Walter Whitteker of Williamsburg, Richard Casselman, Chesterville, Murray MacDonald, Floyd Fisher and Leo Heidinga of Morrisburg. Active pall bearers were Douglas Gough, Orval Crowder, Merton O'Shaughnessy, Geo. O'Shaughnessy, Fernley Johnston and Garnet Pruner.

ANN LANDERS

Dear Ann Landers: I am desperate for advice. Please tell me what to do. We have three daughters. The oldest is now 18. She had crooked teeth and we had them straightened by a very fine orthodontist. The girl wore braces for three years and it cost us $1,500 but it was worth every penny.

Our middle daughter is now 13 and her teeth need straightening badly. Marie is not only introverted and shy but she is terribly self conscious about her teeth. Whenever she smiles she automatically puts her hand up to her face to hide her mouth.

Last night at supper Marie asked her Dad for the fifth time if he would please pay for her braces — reminding him that he did so for the older sister. Her father replied. "Your sister was pretty to begin with. You are not. Her teeth were spoiling her looks. In your case, it would be throwing out money because you are a homely kid. Straight teeth will not make that much difference.

Ann, the girl ran from the table in tears. I thought my heart would break. Please tell me what to do about this sad situation. — Ashamed to Sign.

Dear Ashamed: There's a lot more trouble here than your husband's refusal to pay for the orthodontia. His cruelty toward the child is a symptom of a severe emotional problem. The man needs professional help. It might be that his hostility toward Marie is rooted elsewhere.

In the meantime, your daughter needs to get her teeth straightened. Take her to the orthodontist and ask him to please take her on a long-term pay plan. I'm betting you'll find the money somehow. Mothers can be miracle workers when it comes to stretching a dollar.

* * * *

Dear Ann Landers: A girl I knew in high school moved to town two months ago. She called me on the phone, saying her husband had been transferred here and they didn't know a soul. I invited them to dinner.

To be perfectly honest, they are very decent people but boring. My husband has nothing in common with her husband and I have very little in common with her. Two weeks ago they dropped in unexpectedly on a Sunday, at dinner time — said they just happened to be driving by. We held off dinner as long as possible, then invited them to stay. They spent a total of six hours here and we were fit to be tied.

Yesterday (Sunday), they dropped in again. I had the dinngroom table set for six. We were expecting company. They saw the table but sat and sat and sat. Finally I said, "I'm terribly sorry, but we have guests coming and I must excuse myself and prepare for them." They walked out with a hurt look on their faces and I felt like a dirty dog. Was there a better way to handle it?—S.O.S.

Dear S.O.S.: No. You handled it beautifully. I congratulate you for not allowing yourselves to be trapped in your own home by a couple of crashing bores. If these clods had had an ounce of judgment they would have left when they noticed the table had been set for guests.

* * * *

Drinking may be "in" to the kids you run with — but it can put you "out" for keeps. You can cool it and stay popular. Read "Booze and You — For Teen-agers Only," by Ann Landers. Send 35c in coin and a long, self-addressed, stamped envelope with your request.

Ann Landers will be glad to help you with your problems. Send them to her in care of this newspaper, enclosing a self-addressed, stamped envelope.

Mrs Geo. H. Hummel

Following an illness of four months, Annice Aquilla Hummel passed away in Winchester Memorial Hospital. She was in her 89th year.

Born at Chesterville, June 3, 1881, she was a son of the late James Froats and his wife, Lucy Coughlar. She married George Heber Hummel at Elma in 1910.

She is survived by her husband George Hummel, a patient in Winchester Hospital; three daughter, Mrs Calvin Dillabough (Cassie), Chesterville; Mrs Clifford Young (Lera), Morrisburg; Mrs Delbert Young, Winchester Springs; three sons, Earle, Williamsburg; Myles, Florida, and Lee, on the home place; one brother, Elgin Froats, Cornwall and one sister, Mrs Dalton Thompson (Gertie), Winchester.

Mrs Hummel was a member of the United Church.

Rev D. L. Gordon conducted the funeral service at 2 p.m., Monday, August 25, at Vice and Craig Funeral Home, Winchester. Interment followed in Maple Ridge Cemetery.

Pall bearers were grandsons of the deceased: Wray Dillabough, Basil Young, Roger Young, Waverly Hummel, Beverly Young and Bert Hummel.

Counterfeit cheques

Counterfeit cheques which closely resemble Ontario Hydro pay cheques have been passed recently in banks and chain stores in the Ottawa, London, Hamilton and Toronto areas. Likewise, Government of Canda cheques have also been counterfeited, passed and not discovered until they return to their respective Departments.

During the past year, Officers of the Ontario Provincial Police Anti-Rackets Branch and the Metropolitan Toronto Police Fraud Squad in conjunction with police departments across Canada, have been investigating this type of crime.

While it is difficult to prevent the counterfeiting of cheque forms, it is not impossible to prevent the criminal element from cashing them.

There are several precautions which citizens in all walks of life may take to prevent the forger from obtaining his objective.

Identification — If the passer is not personally knowwn, insist on several items of identification. If the cheque is already endorsed have the passer sign it again in your presence.

Do not assume — skilled cheque A construction "hard hat" worn passers often dress the part. A construction "hard hat" worn with work clothes does not necessarily mean what is being conveyed. The woman with the child may not be what she seems. The old-age pensioner may be a ruse. The sauve, well-dressed businessman could be a fake, as well as his cheque.

Delay — Cheque passers like to work fast. Delay makes them nervous. If in doubt, double-check identification.

Company executives should keep their company cheque forms and cheque writers locked in a safe place. A break-in could put them in the hands of the forger.

Personnal cheques — Thefts from the mail before delivery are increasing. Street letter boxes are being uprooted and stolen intact: they are also being opened with forged keys right on location.

Once in possesison of your mailed cheque, the forger fraudulently uses your signature and bank account number to defraud banks and businesses.

Simple precautions will help in controlling this type of crime.

1. When possible, deposit your mail at your local post office, or
2. Deposit your mail in a street letter box just before final collection times.
3. Keep a record of cheques issued and have your bank account made up regularly.
4. Report discrepancies immediately.

"What Man can Make, Man can Duplicate."

Chesterville Fair: September 2 and 3.

Mr, Mrs W. J. Grant honoured by family on anniversary

On the occasion of their 25th wedding anniversary, Mr and Mrs Willis J. Grant, highly esteemed residents of the Avonmore community, were honored at a family gathering at their home in the Fourth Concession of Roxborough. Details of the celebration were so arranged that it came as a surprise to Mr and Mrs Grant.

Forty-three members of their family attended the dinner, served cafeteria style.

During the course of the evening Mrs Douglas Empey, Ottawa, the groom's sister, read a congratulatory address which contained an expression of good wishes for continued health and happiness.

Leonard Ferguson, Monkland, the brother of the bride, made a series of presentations on behalf of all the members of the family.

Willis and Margaret both replied, thanking all for their kind remembrances, good wishes and accompanying gifts. They had the pleasure of cutting a beautiful wedding cake.

Mr and Mrs Grant were married at the home of the bride's parents, Mr and Mrs George Ferguson, at Strathmore by Rev. Mr Johnston, minister of Zion United Church, Apple Hill. Their attendants were Miss Marion Ferguson and Grant MacIntosh, both of whom were present at the Silver Wedding observances.

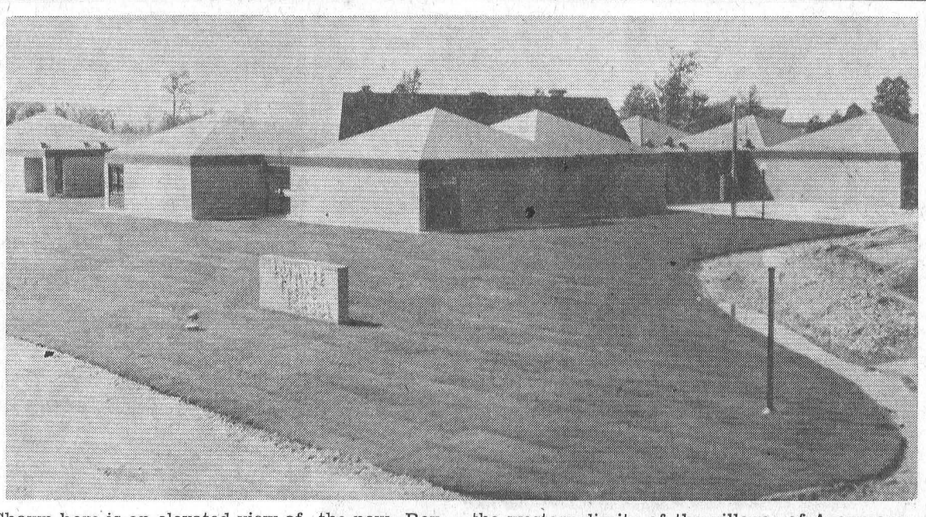

Shown here is an elevated view of the new Roxmore Public School at Avonmore. It is situated at the western limits of the village of Avonmore.—Photo by MacRae.

Gloria Graham, Finch honoured at shower

Miss Gloria Graham was guest of honour at a bridal shower held in the Orange Hall, Finch, recently. Miss Graham was escorted to the front by Miss C. McKenzie accompanied by her mother Mrs A. B. Graham and future sister-in-law Mrs Martin VanDelst.

Miss McKenzie read an address and gifts were presented by Mrs Ted oran and Mrs Ruth Heagle, joint hostesses for the occasion, assisted by Miss Susan Shaver. After opening all her many varied and beautiful gifts, Miss Graham thanked all those present and invited her friends to visit her. All resent signed in a beautifully designed bride's book and enjoyed a delicious lunch.



A wedding in Winchester on August 30 at St. Paul's Presbyterian Church saw the union of Sharon Beatrice, daughter of Mr and Mrs S. G. Black, and Winston Franklin Holmes, son of Mr and Mrs Fred Holmes, all of Winchester. The double-ring ceremony was held at 2 p.m.—Photo by LaSalle.

Avonmore Fair exhiibtion hall results

Few visitors at Avonmore Fair last week end failed to visit the main exhibition hall to be appreciative of the many fine exhibits housed therein.

At the very entrance visitors paused to admire the very lovely exhibit of miniature carved furniture, fashioned by Basil Eamer, of Northfield. Mr Eamer's creations had been done since last year's Fair when his exhibits at that time drew much interest and admiration.

In the grain section W. M. Campbell, Avonmore, appeared to be top exhibitor with no fewer than four firsts to his credit. There were nine exhibitors in the display of vegetables, Mr and Mrs Roy Simpson, Newington, were top exhibitors again this year and among their top prizes was that for the best collection of vegetables, runners up were Mrs Eileen Tait, Maxville and Mrs Gordon Ross, Martintown.

The domestic science show was somewhat smaller this year than it has been in recent years. However according to Mrs Hector MacMillan, judge from Cumberland the quality was maintained. Top winners included Mrs Kenneth McPhail, Harrison's Corners; Mrs Medi Godard, Crysler; Mrs Eileen Tait; Mrs Darlene MacLeod, Newington; Mrs Cecil Canham and Mrs Allen McIntyre, Avonmore.

In the bottled goods section Mrs Hilda MacLean, Maxville, placed first with 9 firsts, 7 seconds and one third. Mrs Allen McIntyre placed second in the competition with four firsts, 5 seconds and 2 thirds.

In the homecraft show, covering a wide range of articles and classes, it appeared that Mrs Maude Brownell, Finch, placed first. Mrs S. W. Rathwell, Navan, who judged the homecraft show, gave Mrs Brownell's entries 13 firsts, 5 seconds and 4 thirds. Mrs Hilda MacLean, Maxville had 10 firsts,7 seconds and 12 thirds. There were 10 other exhibors in the homecraft show.

In the flower show Mrs Brownell again scored high. She had at least 17 firsts, 3 seconds and and 3 thirds. Other major exhibitors were Mr and Mrs Roy Simpson and Mrs Eileen Tait. Mrs Grace Durant, Chesterville, was judge.

Mrs Alberta Zeran, Newington, spent several hours Friday judging the school exhibit. It was an excellent effort by students and teachers alike. There were many classes and no major winners emerged.

Entries in the commercial cheese show were numerous. Judging was completed Friday night.

Mrs Lawrence Runions

Mrs Effie May (Harper) Runions, 2725 Woodlawn Ave., Niagara Falls, N.Y., passed away Saturday, August 16. She was 66 years of age.

Born at Chesterville, Ont., October 25, 1902, she was a daughter of the late Edgar Harper and his wife, Maryann LaPalme. She married Lawrence E. Runions at Chesterville on July 14, 1925. They resided at Niagara Falls for the past 44 years.

Surviving relatives include her husband, Lawrence E. Runions; a son, Lawrence E. Runions Jr.; a daughter, Mrs Robert E. Krueger (Leona); sister, Miss Katie Harper; grandchildren Douglas E. Krueger, Brenda Lee Krueger, Sandra Lynn Krueger, Marcia Elayne Krueger, Darlene L. Runions, Lawrence E. Runions III; Debra S. Runions. She was predeceased by a daughter, June Elayne Runions.

Mrs Runions was a member of Trinity United Methodist Church, Grand Island, N.Y.

Funeral services were held from Trinity United Methodist Church, Grand Island, N.Y., with Rev James A. Lange of Grand Island, officiating, on Tuesday, August 19, at 10 a.m., and from the Vice and Craig Ltd. Funeral Home, Chesterville, on Thursday, August 21, at 10 a.m.

Interment was in Maple Ridge Cemetery, Chesterville.

Pall bearers were Douglas E. Krueger, Lawrence E. Runions III, Milfred Harper and Garry F. Harper.

Mainly About People

MAP

Mr and Mrs Leonard O'Donohue, Berwick, were in Kingston on Friday last to attend the Graduation Exercises at the Kingston Hotel Dieu. Miss Maureen O'Donohue, their daughter, was one of the graduates.

Be sure and attend your local fall fair.

HOWARD G. LOUGH & COMPANY
Chartered Accountants
THIRD ST. WEST, CORNWALL, ONTARIO
TELEPHONE WE 2-8691
49-1

PAINT SALE
NOW In Full Swing
SPECIALS and DISCOUNTS
PRICED FROM
$4.77 per gallon
Interior and Exterior Paint
BEGG LUMBER CO. LIMITED
Home Hardware Stores
VALUE - SERVICE - DEPENDABILITY
PHONE 987-2802 CRYSLER, ONT.
52-3

Starting Sept. 5 call Zenith 0-7337 for immediate action on all CP Services

Just ask your long distance operator for this free Zenith phone number and you'll be able to obtain full information on any and every Canadian Pacific service.
Whether you are shipping freight or making hotel reservations; whether you are sending a telegram or travelling by train, plane or ship, our trained personnel will take care of all your arrangements. You just make one free phone call.
That same call will send you one of our mobile supervisors experienced in solving customer's problems. These men will be in constant touch with the customer service centre located in Ottawa.
They'll make calls on clients and on customers who require specific assistance or advice.
Their aim will be to provide frequent personalized service. Service which will be backed up by the centre's experienced staff. 24 hours a day, 7 days a week, one phone call gives you rapid, accurate, comprehensive service on

CP Rail CP Hotels
CP Air CP Ships
CP Express CP Telecommunications

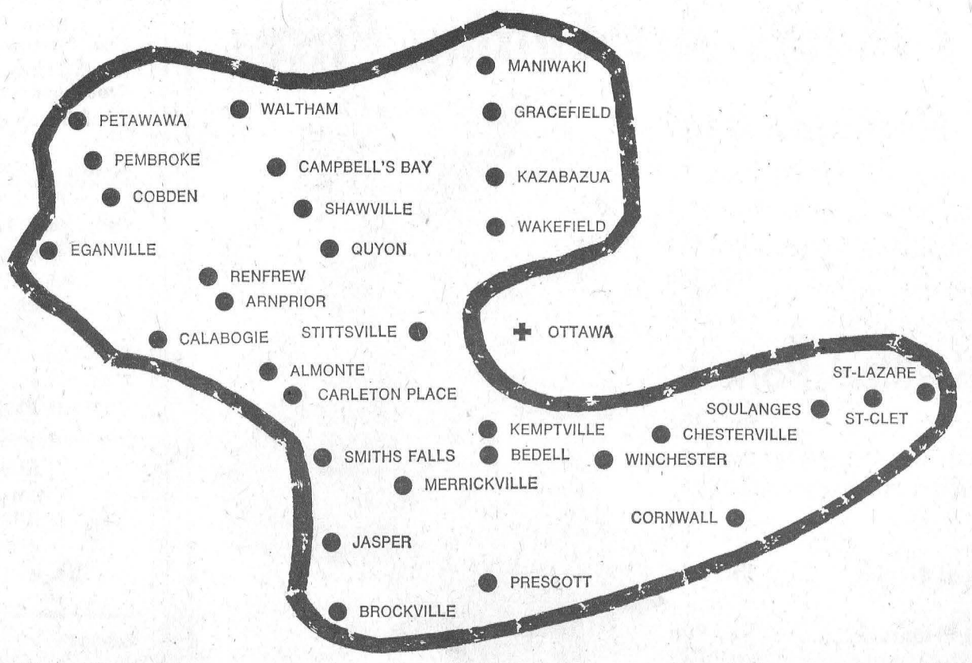

If you live in this area and you want service, just pick up the phone and ask the long distance operator for **Zenith 0-7337.** It won't cost you a cent.
Ottawa and Hull residents should continue to use numbers listed in the local telephone directory. After regular business hours: Ottawa/Hull residents should telephone **731-1400**

CP Services

HEARING AIDS AT DISCOUNT PRICES
It is no longer necessary to pay high prices to get the best in hearing aids.
Because we have no salesman's commission to pay, we can save you $100.00 on name brand hearing aids.
Come in or phone 774-2606 for an apointment.
SUMMERS' HEARING AID CENTRE
WINCHESTER, ONTARIO
39tf

SULLIVAN BROS.
General Contractors
SAND — GRAVEL
FILL
TAKE ADVANTAGE OF THE ARDA PROGRAM FOR FENCE LINE REMOVAL, FARM CLEARING
5 'Dozers to Serve You
— Phone 448-2660 —
CHESTERVILLE

LABRE'S
for your
SCHOOL SUPPLIES
DIAL 448-2337

RUSSELL FARM SERVICE
Farmers & Drovers
ATTENTION . . .
We BUY sick or dead animals, Cows or Horses. We pay according to size, quality and animal not dead more than 2 to 5 hours. Best prices paid. 24-hour service — 7 days per week. Call Russell 445-2859.
RENALD MOSS
St. Onge, Ontario
Licence No. 192-C-69. 50tf

Ingleside Aluminum
SALES and SERVICE
Free Estimates on Aluminum Siding, Windows, and Doors
Satisfaction Guaranteed
Phone (Collect)
INGLESIDE
537-2435
52

NICK BEEHLER
Electrical Contractor
Electric Heating, Farm Wiring and Commercial
— Phone 987-5529 —
CRYSLER, ONTARIO
Sept, 69

GORDON McINTOSH
Sales Service
— PHONE 987-2923 —
CRYSLER ONTARIO



A county fair would not be a fair without the clash and jingle of heavy horses. Stormont Fair had a good entry in that department. The big Clydesdale posed willingly for our camera. — Record Staff Photo.

Newington Baptist Church has colourful history

Emmananuel Baptist Church situated on lot 44 in the village of Newington was formerly the building used by the Methodist church until the union of 1886 and at that time it was situated on lot 46, north of the United Church manse.

The abandoned church on Lot 46 was purchased by James E. Martin known as 'Yankee Jim", in April 1888, and he moved it to Lot 44. Here he operated his wheel-wright shop until November, 1892, atwhich time he sold out to the Regular Baptist church at Newington. The trustees at this time were Charles Rupert, Don J. McMillan, Nelson Fetterly, Nelson Warner and Palmon Eamon.

After making the building fit for worship again, the Newington congregation continued as a part of the 'Bunker Hill' Baptist church, near Osnabruck Centre, for a period of thirteen years. The first minister to serve the Newington Church was the Rev. John Clark.

In 1905 as the church became stronger it sought to be freed from the parent church at 'Bunker Hill." This dismissal was granted by the aprent church but further investigation into the matter as to what was the advantage of this step proved fruitless and the church has continued to be served as a point of the Osnabruck charge the minister living at the manse there.

D. J. MacMillan who resided on the farm where Edward Sloan now resides north of Newington was the first caretaker and he walked to the vilage, brought his lunch, started the fire to have the church ready for the afternoon services and his wages were fifty cents a week.

The Mission Circle was organized in April 1927 under the presidency of Mrs George Barkley. This delay was due to the difficulty involved in rallying the ladies from many outlying farms to attend a meeting. Today there are two women's organizations, the Mission Circle with a membership of 10, the president, Mrs Lawrence Steele, and the Newington Women's Evening Circle just affiliated in January 1969 with a membership of ten from both churches. The president is Mrs Alberta Zeran.

The Mission Band was organized in June 1959 with Mrs Chas. Bush as leader. At present there is not a group but the leader, Mrs Lyle Forsyth plans to have a group organized this fall.

There is a very active Young People's group under the leadership of Mr Smith, minister, and a Junior choir.

Rev. W. J. Robertson who was minister here from April 1928 to October 1933 was the only minister ordained while serving here.

In 1945, a gift from the estate of Mrs Asaph Hawn was used for shingling the roof.

Morning or afternoon services throughout the years had never necessitated the use of artificial lighting. When evening meetings were held they were conductd in the glow of the oil or gas lamps suspended from the ceiling. It was not until 1950 that electric lights were installed and also the church was painted inside and out at this time. All this being made possible by a gift from the estate of Mr W. M. McLaughlin. In that same year Mrs John Otto presented a communion set in memory of her late husband.

A decade was to pass before further renovations were required and during the ministry of Mr Leslie Carson repairs were made to the north basement wall and the interior was again redecorated. A tiled floor was laid, new divider curtains used for Sunday school purposes were added. This work was under the supervision of the late Arthur Zeran. An improvement was the installation of two space heaters replacing the old wood stove.

The first and only marriage to the present time to be held in the church was on August 27, 1960, when Rev. D. A. Timpany assisted by Mr Leslie Carson united in marriage Doris Duff, daughter of Mr and Mrs Stuart Duff and Gerald Dain, son of Mr and Mrs Charles Dain of Winchester.

In the summer of 1967 new outside doors were installed on the church as a Centennial project. The church was closed the last Sunday of the year 1967 and for the winter months the congregation was transported by bus to the Osnabruck church for worship services and Sunday School. From April 1968 to May 1969 they were taken by cars. During this interval the church was undergoing many changes.

The floor of the church has been raised, the basement dug-out and concrete laid and four Sunday School rooms made. The interior of the church has been completely changed. Steps lead up to the doors which open to a centre aisle. The choir loft is at centre front.

The walls have been done in light knotty pine and the ceiling in dark pine. New stained glass windows a furnace and hanging lights have been installed.

Special anniversary services will be held on Sunday, Oct. 12, when Rev. Leland Gregory of Toronto, who was student minister here forty years ago will be held on Sunday, October 12 when Rev. Leland Gregory of Toronto, who was student minister here forty years ago will be guest speaker. On Wednesday evening, October 15, the new furnishings which have been placed in the church in memory of former members will be dedicated and Rev. D. A. Timpany will be guest speaker. On Friday evening October 17, the Young People will hold a special service.

Mr David Smith present student minister, has been residing in Prescott and taught in Brockville the past year as well as serving on this two point charge. He received his B.A., this May from MacDonald College.

For the past twenty years Mr and Mrs Lawrence Steele have been caretaker of the church, but now in order to cut expenses the caretaking is being done by each family in turn.

CARD OF THANKS

A very sincere "Thank you" to my relatives, friends and neighbours for all the kindness shown to me during my recent illness. Special thanks to Dr H. W. Justus and the Rev D. L. Gordon. These remembrances will always be cherished.

Rachel Merkley.

51-1

IN MEMORIAM

WINTERS—In loving memory of a dear husband and father, Harold, who passed away on September 9, 1965.

Memory lane is a beautiful lane
Because it leads to you;
You're never more than a thought away,
Quietly remembered every day.

Wife and Family.

51

CARD OF THANKS

The family of the late Mrs George Heber Hummel wish to express their sincere thanks and appreciation to friends, relatives and neighbours for their kindness, messages of sympathy and floral tributes received in our recent bereavement in the loss of a beloved wife and mother. Special thanks to Mr and Mrs Sheldon Robinson, the nurses on first and second floors, also Dr Justus for the constant care, and to the Rev D. L. Gordon for his comforting message. 51

IN MEMORIAM

BOGART—In loving memory of a dear mother, Mrs Mary Bogart, who passed away September 5, 1965.

In my heart your memory lingers,
Always tender, fond and true;
There's not a day, dear Mother,
I do not think of you.

Ever remembered by Kathleen and Albert.

51-1

CARD OF THANKS

I wish to extend my thanks to everyone who remembered me with cards, treats and visits while I was a patient in Winchester Hospital. Special thanks to Dr H. Justus, nursing staff and Rev D. L. Gordon for their excellent care and attention.

Glenn Beckstead.

51-1

CARD OF THANKS

May we take this opportunity to thank all our many friends, neighbours and relatives for their generosity in their contributions to our recent marriage by the giving of gifts, money and helping in various ways to make our shower and wedding reception such a happy occasion.

Gloria and Martin Logtens.

51-1

As soon as red raspberries have finished bearing, cut out old fruiting canes, advise horticulturists with the Ontario Department of Agriculture and Food. Red Raspberry canes are biennial; they grow one year, fruit the following year, and then die.

Old canes should be cut off at ground level. The removal of old canes soon after bearing helps prevent the spread of disease to new growth. The trimmings should b burned if disease was evident.

An article advertised is an article sold.

Mr, Mrs Chas. Pollock honoured by friends

Yellow and white streamers decorated the Community Centre at Toyes Hill when friends and neighbours met to honour the area's most recent bridal couple, Mr and Mrs Charles Pollock.

A social hour was enjoyed until 10.30 when the bride and groom were ascorted to chairs at the front of the hall. The address, contained in a bride's book designed by Mrs Richard Easton, was read by Miss Kathy Link.

A gift of money and a hostess chair were presented by Dwain Harper and Mrs Richard Easton. Mr Pollock thanked everyone for the gifts. Lunch was served by the Toyes Hill ladies, bringing a very pleasant evening to a close.

Mr and Mrs Pollock will be residing on the groom's farm at Toyes Hill.

Ralph D. Alguire

A well-known and highly respected resident of Northfield Station, Ralph David Alguire, passed away August 21 following a brief illness. He was 84.

Born at Northfield, Ont., April 1, 1885, he was son of the late Gordon Alguire and his wife, Sara Anne Alguire. His wife, the former Mary Janetta Clacher, predeceased.

Left to mourn her brother is a sister, Mrs Sadie Raymond, of Long Sault, and several nephews and nieces. He was predeceased by three sisters and one brother.

Mr Alguire was educated at Northfield and attended the United Church, Lunenburg.

Mr Alguire was a kind-hearted man, liked by all who knew him. He made cheese at Northfield for over 40 years and won prizes in many shows.

Rev Cecil Dawson conducted the funeral service at the Brownlee Funeral Home, Finch, at 2 p.m., Saturday, August 23. Interment was in Paul's Hill Cemetery, Avonmore.

Pall bearers were Sanford Raymond, Alex Raymond, John Wilson, Walter Pruner, John Saguin, Alfred Poirier, nephews and grandnephews and the deceased.

Mrs Lyle Andrews

Word has been received here ofthe death at Newark, N.J., of Mrs Lyle Andrews (nee Mabel K. Smith) formerly of Chesterville, in her 75th year. She was the daughter of the late Samuel and Catherine Smith.

She is survived b ytwo sisters and one brother, Mrs Ethel B. Cook, Toronto; Miss Olive A. Smith, New York City, and Albert E. Smith, Chesterville.

She was predeceased by one sister and three brothers , Mrs Archie Smirle, Morewood; Morton and Ingram Smith, Regina, Sask., and Kenneth Smith, Iroquois.

Drive carefully at dusk.

Henry K. Buchanan

It was with shock and regret friends and relatives heard of the sudden death of Henry Keith Buchanan, RR3, Chesterville. He was 50 years of age.

Born at Manotick, he was son of the late Alexander Buchanan and his wife, the former Mae Pratt. He married the former Fern Davidson at Ottawa on January 3, 1943.

Surviving relatives include his wife; four daughters, Mrs Gary Curtis (Lynn), of New York; Mrs Glenn Hutt (Faye), Ottawa; Bonnie and Katheryn, at home; his mother, Mrs Alex Buchanan; a brother, W. K. Buchanan, Manotick, Ont.; a sister, Mrs Harold Boyce (Bessie), Mountain; one grandchild, Cynthia Hutt.

Mr Buchanan was a member of the Presbyterian Church.

The funeral was held at 2 p.m., Wednesday, September 3. Interment followed in Maple Ridge Cemetery.

Pall bearers were Druary Fulton, Lloyd Gray, Bill Conlin, Robert Sweeney, Earl Kemp and Colburn Helmer.

Read the ads and save.

SERVICE STATION OPEN THIS SUNDAY

Brannen's Garage

To accommodate the driving public, one service station will be open every Sunday.

Dec. 65

USED CAR BARGAINS
You'll Be Rooting for

1969 FORD GALAXIE 500—2-door, HT, V8, radio. 694734.
1968 FORD CUSTOM 500—4-door sedan, radio. N44502.
1968 CAMARO—Real sharp, fully equipped. 221182.
This week price only **$2,495.00**
1967 CHEV. BEL-AIR—4-door, blue, matching interior. Like new. 577257.
1967 FORD GALAXIE 500—V8, 4-door, fully powered. 32360A.
1967 DODGE MONACO—Hardtop, radio. 40775A.
1967 CHEV.—V8, 2-door, HT, green with white vinyl roof. 199624.
1962 METEOR—4-door, 6 cyl., auto., radio. 33589A.
1965 FORD—4-door sedan. Radio. 31998A.
OUR MOTTO: **If the car is satisfactory you tell others, if not tell us.**

McMILLAN BROS.
CARL AND LEON
NEW AND USED CAR SALES
LEON: Res., 448-2767 PHONES: Business, 448-2146 CARL: Res., 448-2002

SAVE EVERYDAY!
At Laflammes

Burns Bologna ..... 3 lbs., 99c
Burns Pork Sausage ..... 2 lbs., 99c
Libby's Fruit Cocktail ..... 28 oz., 2, 99c
Clark's Tomato Juice ..... 48 oz., 2, 69c
Shirriff's Marmalade ..... 24 oz., 49c
Heinz Catsup ..... king-size 20-oz. btl., 39c
Lavo Javel ..... gal., 65c

LAFLAMME'S GROCERY
KING STREET
— Phone 448-2822 —

INFLATION HECK --
Earl's Meats Are Cutting Prices

Choice Hereford Beef
— GOVERNMENT INSPECTED —
SIDES AND QUARTERS
Sides ..... 200 lbs. avg., lb., 65c
Hinds ..... lb., 75c
Fronts ..... lb., 55c

Fresh killed Pork
120 lbs. avg. ..... lb., 46c
ABOVE ITEMS ARE CUT, WRAPPED AND FROZEN READY FOR YOUR FREEZER
* * * *
Burns Smoked Picnics ..... lb., 59c
3 Lbs. Avg.—
Burns Dinner Hams ..... lb., 99c
Burns Bulk Wieners ..... lb., 59c
Fresh Pork Liver ..... lb., 35c
Coloured Margarine ..... 5 for $1.00



Earl's Meats AND LOCKER STORAGE
Phone 448-2324 Chesterville, Ont.

LABRE'S
for your
SCHOOL SUPPLIES
DIAL 448-2337

Prices effective until closing, Sat., Sept. 6
We reserve the right to limit quantities.

IGA

At IGA You Get FREE Gold Bond Stamps Stamps with Every Purchase

REBELLION PRICES ARE NOW REDUCED TO A SPECTACULAR LOW!

ECONOMY PACK FEARMAN — 3 to 4 lbs. per pack
Skinless WIENERS 47c LB.

Choice N.Z. Whole or Butt Half ROAST
Leg of Lamb ..... lb., 59c
Boneless Rump or Bottom Round
Steak or Roast ..... lb., $1.09
9 to 10 per Pack
Lean Loin Lamb Chops ..... lb., 69c
Lean Boneless Top
Round Steak ..... lb., $1.29
Ecoonomy Pack — 2 to 3 lbs. per Pack
Beef Steakettes ..... lb., 69c

Economy PackChick en
Legs and Breasts ..... lb., 59c
Chicken Breasts ..... 10 lbs., $5.70
Chicken Legs ..... 10 lbs., $5.70
Beef Steakettes ..... 10 lbs., $6.70
By the Piece
Maple Leaf Bologna ..... lb., 43c
Top Valu Skinless
Wieners ..... 1-lb. vac pac, 55c

South African Outspan Valencia ORANGES ..... 3 doz. 162's, 99c

Calif. No. 1 Top Valu
Fresh Tomatoes .... 2 14-oz. cello, 39c
Calif. No. 1 Gold King
Nectarines ..... lb., 29c
Calif. No. 1 Sweet Eating
President Plums ..... lb., 39c
Calif. No. 1
Bartlett Pears .... asst'd sizes, lb., 25c

Canada No. 1 Green
Pascal Celery ..... 2 for 39c
Canada No. 1 Local Grown
Green Cabbage ..... each, 19c
Canada No. 1 Yellow
Cooking Onions ..... 10-lb. bag, 79c
Canada No. 1 New
Table Potatoes ..... 25-lb. bag, 69c

Allen's Vitaminized APPLE JUICE 48-oz tin: 37c
Niblets Fancy KERNEL CORN 12-oz. tin: 22c
Carnation EVAPORATED MILK 16-oz. tin: 17c

Kellogg's
Corn Flakes ..... 12-oz. pkg., 31c
Kraft Miracle Whip
Salad Dressing ..... 32-oz. jar, 59c
Campbell's
Tomato Soup ..... 10-oz. tin, 12c

Javex
Liquid Bleach ..... 32-oz. ctr., 27c
Kleenex White
Facial Tissue..... pkg. of 200, 20c
Salada Orange Pekoe
Tea Bags ..... pkg. of 60, 83c

CHESTERVILLE ONTARIO **FULTON BROS. LIMITED** Phones: Supermarket 448-2345 Appliance Store 448-2195

Mrs M. D. Gow heads new department at Memorial Hospital

The Winchester Memorial Hospital has announced the appointment of Mrs Martine D. Gow as director of a new department of socialservice which has recently been established at the hospital.

Mrs Gow, who lives in Russell, will be working on a part-time basis at the hospital and, in addition to working with patients who have problems and are in the hospital, she will also be available for consulation in the community. The addition of a social service department as part of the treatment team in the hospital should help provide maximum patient care as well as ensuring the general well being of patients. Mrs Gow will work with patients with family problems, will help in discharge planning and help patients who have problems which in any way affect their illness.

Mrs Gow was born in Belgium in 1939; she moved to England as a baby and completed her high school there. In 1958 she came to Canada and started studying at night for her degree. She worked at the Montreal Children's Hospital for one year and taught at the Montreal School for Retarded Children for two years. She completed her B.A. in 1963, graduating from Sir George Williams University, majoring in psychology and sociology. From 1962 to 1964 she worked as a social worker at the Children's Aid Society in Ottawa and from 1964 to 1965 in Cornwall at the Children's Aid Society. In 1965 she returned to take her Master's degree in social work at McGill University at the same time as her husband. She did her field work at the Montreal Neurological Institute.

In 1967 Mrs Gow and her family moved to Russell. Mr Harry Gow works in Ottawa as a probation officer for the Department of the Attorney General. Mr and Mrs Gow have been married for eight years and have four sons. Mrs Gow will be returning to McGill University in September, commuting one day a week, to complete her Master's degree.

Mrs D. D. McRae

In the passing of Mrs Duncan D. McRae at her home in Avonmore early last Friday morning, the community lost one of its oldest and most highly respected citizens. At the same time Mrs McRae's death came as she and her husband were looking forward to celebrating later this year their 70th wedding anniversary.

Announcment of her passing occasioned many expressions of regret by the many who knew her as a close friend and generous neighbour.

Born in the Fourth Concession of Roxborough, near Avonmore, 92years ago last Oct. 22nd, Mrs McRae was the former Elsie Edna Grant a daughter of the late James Grant and his wife Jane Anne Begg. Of a family of seven children, she was the last surviving member.

She and Mr McRae were married Dec. 27, 1899, at the home of the bide's parents by Rev G. Weir, then minister of the Avonmore Presbyterian Church.

The greater part of their married lives were spent on the farm in the Fifth Concession of Roxborough. Ten years ago they moved to the village.

Mrs McRae was a member of St. Andrew's Presbyterian.

Mourning her passing are her aged husband; seven children, Clarence McRae and Stuart McRae, Avonmore; Donald McRae, Fifth Concession; Mrs Angus Bethune (Clara) and Mrs Lily Copeland, Moose Creek; Mrs J. McHugh (Eva), Finch, and G. McRae, Ottawa. The eldest daughter Hazel, died at eight years of age.

Mrs McRae had 17 grandchildren, 39 great grandchildren and one great great grandson.

The body rested at the family home, Main Street, from where the funeral was held Sunday afternoon for service in St. Andrew's Presbyterian Church at 2 o'clock, conducted by the minister, Rev. W. E. Sayers. Mr Sayers brought a comforting address to the large congregation of mourners.

Hymns sung were "The Lords My Shepherd" and "Abide With Me". Mrs Neil Bush presided at the console.

Pall bearers were D. Bethune, John Blair, D. D. Cameron, John F. MacRae, M. F. McRae and W. A. McIntyre.

Friends attended from Harwood, Ont., Kingston, Long Sault, Cornwall, Ottawa, Maxville, Montreal and surrounding communities.

Interment was made in the family plot in the Sixth Concession Cemetery.

Many beautiful floral arrangements surrounded the casket as silent tributes to one who was respected in death as in life. Members of the sorrowing family received many messages of sympathy.

Chas. A. Stata

Many friends throughout the area learned with regret of the death of Mr Charles A. Stata a well known former resident of the Morrisburg area and farmer. His death occurred at the Glen-Stor-Dun Lodge on Monday, August 25, 1969, following an illness of several months.

Mr Stata was born on June 1st, 1883 a son of the late Albert Stata and his wife the former Mary Hess.

Mr Stata was twice married. In 1910 he married Velma Servage of Winchester Springs who predeceased him in 1957. In 1967 he married Lena Barkley of Williamsburg Township, who survives.

Also surviving are three sons, Ernest of Morrisburg; Lyle, of Port Hope and Grant of Cardinal; and three daughters, Mrs Otho A. Hutt (Gladys) of Kingston; Mrs Ernest Swerdfeger (Mabel) of Iroquois and Mrs C. A. Hall (Ruby) of Cardinal. There are twenty grandchildren and seven great grandchildren.

The funeral service was held on Thursday at 2 p.m: at the Fairburn Funeral Home, Morrisburg, with Rev. D. L. Gordon officiating. Interment followed in Maple Ridge Cemetery.

Pall bearers were Kenneth Tupper, Ross Prunner, Clifford Tupper, Douglas Schwerdfeger, Arthur Reddick and Garnet Prunner.

Mainly About People

Mr and Mrs Leonard O'Donohue, Berwick, were in Ottawa, on Sunday to attend the baptism of their new grand daughter, Joanne, daughter of Mr and Mrs Claude St. Laurent (nee Carol O'Donohue).

The family of Mrs Vincent Coyne took advantage of the Labour Day weekend to have a family reunion at the Coyne homestead, John, from Exeter, Ont., Brian, Smiths Falls, Clifford, Ottawa, Kevin, Calgary, Alberta, Arnold, Pickering, Ont., Rose, from Ottawa, Leo, Chesterville, and their families. Due to the approaching birthday of Mrs Coyne, who will be 85 on September 8, a birthday cake and gifts were presented to her after a buffet luncheon. The remainder of the evening was spent in song and reminiscing old times.

"Record" ads bring results.

The best recipe for a successful campfire is to drown it with water after use, stir the ashes, then drown it again to make sure it doesn't start a forest fire.

Spruce trees are the most common conifer trees in Canada.

Everyone reads the "want" ads.

AT THE CHURCHES

CHESTERVILLE - MOREWOOD UNITED CHURCH OF CANADA
Minister: Rev L. M. Ferguson
SUNDAY, SEPTEMBER 7, 1969
Morewood United
9.30 a.m.: Morning Worship
Sunday School
Trinity United, Chesterville
11.00 a.m. Morning Worship.
Sunday School.

CHESTERVILLE PENTECOSTAL CHURCH
Albert and Ralph Sts.
Rev W. Lanctot, Minister
SUNDAY, SEPTEMBER 7, 1969
We invite you to attend services in Pentecostal Church every Sunday.
9.45 a.m.: Sunday School
11.00 a.m.: Morning Worship
7.30 p.m.: Evening Service
Everyone Welcome
June 70

UNITED CHURCH OF CANADA
AVONMORE - FINCH PASTORAL CHARGE
Rev H. A. Funge, Minister
SUNDAY, SEPTEMBER 7, 1969
Avonmore: 9.30 a.m.
Finch: 11.00 a.m.
Dec., 1968

EMMANUEL BAPTIST CHURCH NEWINGTON
David L. Smith, Pastor
SUNDAY, SEPTEMBER 7, 1969
Services will be held at the Newington Baptist Church.
9.00 a.m.: Sunday School
10.00 a.m.: Morning Worship
Everyone Welcome
Aug 68

PRESBYTERIAN CHURCH
Dunbar - Chesterville - Morewood
E. Earle Eaton, B.A., B.D., Minister
SUNDAY, SEPTEMBER 7, 1969
Dunbar: 9.30 a.m.
Morewood: 11.00 a.m.
Chesterville: 7.30 p.m.

THE ANGLICAN CHURCH CHURCH OF THE HOLY TRINITY
The Rev G. T. Churchill, Rector
SUNDAY, SEPTEMBER 7, 1969
9.30 a.m.: Holy Eucharist.

UNITED CHURCH OF CANADA
Williamsburg — Colquhoun
Rev D. L. Gordon, Minister
SUNDAY, SEPTEMBER 7, 1969
9.45 a.m. Colquhoun
11.00 a.m. Williamsburg
8.00 p.m. Elma
All Made Welcome

PRESBYTERIAN CHURCH
St. Luke's, Finch; Knox, Crysler
Rev Wm. W. McI. Craig, M.A.
SUNDAY, SEPTEMBER 7, 1969
Knox, Crysler: 9.45 a.m.
St Luke's, Finch: 11 a.m.
Everyone Welcome

ANNIVERSARY

of

ST. ANDREW'S PRESBYTERIAN CHURCH
Chesterville

will be observed

SUNDAY, SEPTEMBER 14, 1969

at 11 a.m. and 7.30 p.m.

Rev Roy McGregor, Montreal, Guest Speaker

EVERYONE WELCOME

52-2

THE STORMONT, DUNDAS AND GLENGARRY BOARD OF EDUCATION

requires for the 1969-70 school year

SUPPLY TEACHERS

for both Public and Secondary Schools throughout the three Counties and the City.

Supply teachers are normally not under contract but are called in on a day to day basis to fill in for regular teachers who are absent because of illness or other reason.

Daily rates of pay are presently being considered.

Applicants will please include the following information in their letters of application:

—experience — when and where,
—qualifications,
—subject area (Secondary only),
—grades preferred,
—schools in which they will teach,
—address,
—telephone number.

A. E. Kelley, Superintendent,
Instruction and Personnel,
Stormont, Dundas and Glengarry
County Board of Education,
305 Baldwin Ave.,
Cornwall, Ontario.

B. E. Comrie, Chairman.

H. D. Shaw, Director of Education.

52-2

The Colonial DRIVE-IN THEATRE
HIGHWAY 2 INGLESIDE, ONTARIO

NOW OPEN

(OPPOSITE PARKWAY ENTRANCE)

THURS., FRI., SAT. **SEPTEMBER 4-5-6**
"BARBARELLA"
(Adult Entertainment). Colour. Jane Fonda, John Phillip Law
"SCALPHUNTERS"
(Adult Entertainment) (Colour)
Starring Burt Lancaster and Shelley Winters

SUNDAY ONLY **SEPTEMBER 7**
"MINI SKIRT MOB"
(Adult Entertainment) (Colour)
"COTTON CHICKEN PICKER" (In Colour)

MON., TUES., WED. **SEPTEMBER 8-9-10**
"Bliss of Mrs Blossom"
(In Colour). Shirley McLaine, Richard Attenborough.
"POINT BLANK"
(Adult Entertainment). (Colour). Starring Lee Marvin.

Admission: $1.50 — Children Under 12 Free
Tuesday is $2.00 a Car Night — Always a Cartoon
— First Show Starts at Dusk —

ORDER NOW!

COAL

SAVE

at your nearby

CO-OP

Cornwall District

2 Branches To Serve You

Eamer's Corners 933-4935
Avonmore 346-2172

1-4

WERT'S GARAGE LIMITED

CRYSLER — ONTARIO

Pontiac, Buick, GMC Trucks, Beaumont, Firebird, Acadian and Vauxhall

COMPLETE LINE GM PARTS

Guaranteed Reconditioned Used Cars

QUALITY SERVICE, CLASS 'A' MECHANICS

LATEST MODERN TEST EQUIPMENT

— Phone 987-2179 —

51-1

LEDUC'S

FINCH — ONTARIO

MAPLE LEAF Specials

No. 1 Rindless Bacon 89c
Wieners ..... lb., 49c
Bologna ..... by piece, lb., 39c
Maple Leaf Butter ..... No. 1, lb., 69c

Save up to 30c a Lb. on Meats

Blue Brand
BLADE ROAST BEEF ..... lb., 59c
ROUND BONE ROAST ..... lb., 69c
GROUND CHUCK or
CHUCK STEAKS ..... lb., 69c
Fresh CHICKEN LEGS or BREASTS ..... lb., 59c

FREESTONE PEACHES
4 quarts: $1.09

ONTARIO NEW POTATOES
59 lbs.: $1.49; 10 lbs.: 39c

Save 20c—
Schwartz White Vinegar ..... 128 oz., 59c
Save 36c—
Lowney's Ice Cream ..... half gal, 69c
Save 40c—
Five Rose Flour ..... 21 lbs., $1.89

SPECIAL PRICE ON CHILDREN'S SHOES FOR SCHOOL

Save 20c—
Bayer Aspirin 48, 39c
Fresh Cracked Eggs ..... 3 doz., $1.09
Mary Lou Margarine ..... 5 for $1.00
BREAD ..... 24 oz., 5, 95c

19 oz.—Clark's
Pork & Beans, 4 .....
Aylmer Assorted
Jams or Jellies, 4 .....
Heinz Spaghetti, 14 oz., 4 .....
Libby's
Tomato Juice, 48 oz., 3 .....
Aylmer Assorted
Soups, 10 oz., 8 .....
Dare's Assorted Cookies, 3 .....
Rise & Shine Orange, 5 .....
French Fries, 2 lbs., 3 .....
Rosedale Kernel Corn, 14 oz., 6 .....
Save 34c — Country
Corn Flakes, 4 .....
10 Oz. — Mason's
Canned Drinks, 11 .....

$1 $1

Save 20c—
Waldorf Tea Bags 100, 59c

CHECK HANDBILLS FOR MANY MORE RED HOT SPECIALS

Specials Good from August 22 to September 5

— WE DELIVER —
Mon.-Tues.-Wed.: 8 a.m. to 6 p.m. — Thurs.: 8 a.m. to 9 p.m.
Fri.: 8 a.m. to 10 p.m. — Sat.: 8 a.m. to 9 p.m.

Phone 984-2270 **Finch, Ontario**

PARADE Of Savings

PORK

Fresh Picnic Style SHOULDER PORK ROAST (5 to 6 lbs. avg.) 49c lb.

Lean Boston Style Pork Butt Roasts ..... lb., 59c
Ont. No. 1 Cooking Onions ..... 3-lb. bag, 49c
Maple Leaf Rindless Bacon ..... 1-lb. pkg., 79c
Squirrel Peanut Butter & Honey ..... 16-oz. jar, 63c
Mother Parker's Tea Bags ..... 60 to carton, 79c
Red & White Instant Coffee ..... 8-oz. jar, 99c
Dove Beauty Soap ..... 4c off, 2-bar banded, 49c
Bromo Seltzer ..... family size, 89c
In Tomato Sauce — With Pork—
Clark's Beans ..... 3 19-oz. tins, 79c
Blue Breeze ..... 10c off pack, giant, 89c

CASSELMAN'S

RED & WHITE STORE

Phone 448-2373 **Chesterville**

September Values For All

Dacron Tailored Curtains — 42x81. Pretty flocked patterns. White. Price, pr. **$6.95**

Mats — Beautiful nylon pile. 27x48. Choice of 7 colours. Price **$7.95**

Work Gloves—For men. Short - long cuff styles. Cloth or leather backs; good choice styles. Price ..... **$1.25 - $3.50**

Clarfield Sport Shirts — Men. Long sleeve, good choice new fall patterns. Price ..... **$5.00 - $7.00**

Lady Galt 3-ply Nylon Knit Yarn — Choice of 20 colours. Price, ball **45c**

Curtain Material — Dacron. 45" wide. White. Plain or flocked patterns. Price, yd. ..... **89c - $1.50**

Pillow Case Sets — Beautiful selection of floral patterns. Boxed for gifts. Price ..... **$2.79 - $3.99**

Ibex Flannelette Blankets — Size 70x90. White with coloured borders. Price **$7.95**

Ladies' Long Pant Gowns—Pretty printed flannelette. Size S-M-L. Price **$4.99**

CLEARING SPECIAL — Girls' Slims — Size 4-6-6x. Light and dark colours. Assorted fabrics. Reg. $2.98. Price **$1.67**

MORIARTY'S

THE FAMILY DEPARTMENT STORE

Chesterville, Ont. **Phone 448-2354**

Phone or send your personal news to your local correspondent or call the Record at 448-2144, Chesterville

Country Correspondence

Happenings as reported by Newsletters of Community Our Correspondents

FINCH

Recent visitors at MacIntyre home

Recent visitors of Mr and Mrs Gordon cIntyre were Mr and Mrs Roy Ackerman and Christine of California, Mr and Mrs H. McIntyre of White Court, Alberta, r George McIntyre of Winnipeg, Man., and Mr and Mrs Arnold McIntyre of Ottawa.

Recent visitors of Mrs A. L. MacLean Miss Cassie McMillan and Mrs Jas. McMillan were: Mr and Mrs oDnald McKenzie, Detroit, Mich., Mrs Chas. Campbell Montreal; Mr and Mrs Robt. Walker, Mrs Wm. McLean, Mr Robt. Gould, Mrs Gregor McMillan, Ottawa; Mr and Mrs D. G. McMillan and Kathy, Constance Bay, Mr and Mrs R. H. Nix, Bellville; Mr and Mrs Wm. McLean, Navan, Ont.; Mr A. Rutley and Mr Cecil Begg, Cornwall.

Mr and Mrs Ray Gannon and son Chris have returned from a three-week vacation at Griffin Lake.

Mr Gary Hough of Kingston, spent Labor Day week-end with his parents.

Mr and Mrs Lynden Hough, Gordon and Dauglas and Miss Cheryl McKenzie spent a few days in Burlington, Vt.

Mr Dwayne Smith returned home after spending the summer months with his uncle Mr Mills Warren of Eganville. He was accompanied by his cousin Phil Warren who spent a few days in Finch.

Mrs Shirley McKenzie visited friends in Ormstown on Friday.

Guests of Mr and Mrs Sherwood Rutley on Labor Day weekend were Mr and Mrs F. T. Lyons of Morristown, N.J., Dr. and Mrs J. A. Sullivan, Cornwall.

Mr and Mrs Geo. Rupert Mr and Mrs Cecil Rupert, Mr and Mrs Roy Rupert atetnded the funeral of their brother-in-law Rev. Curley in Hamilton.

Mr and Mrs Doug Workman of Greenfield visited Mr and Mrs Wm. Workman, Alan and David on the week-end.

CEDAR GROVE

Sympathy extended local family

The sympathy of the community is extended to the husband and family of the late Mrs Chesley Swerdfeger, whose sudden passing came as a shock to all.

Mr and Mrs Raymond Dafoe visited Mr and Mrs H. Coughlar, Gananoque on Monday.

Miss Lena Hollister, Mr Allan Hollister of Ottawa, were tea guests of Mr and Mrs Frank Dafoe on Wednesday.

Mr and Mrs Glenn Dafoe and family enojyed the long weekend at Westcott Beach N.Y.

Mr and Mrs Fred Dafoe of Morrisburg, visited Mr and Mrs Raymond Dafoe on Wednesday.

Mr and Mrs Dale Crites of Woodstock spent Wednesday with Mr and Mrs Elburn Crites and attended the funeral of the late Mrs Chesley Swerdfeger.

AVONMORE

Recent visitors in district

Mr and Mrs Thomas Firth, Charles and Susan, Durham, visited Mrs Firth's mother Mrs C. Shaver, and other relatives in this community.

Mrs Herbert Sprott, Hamilton, and Mrs Gordon MacNaughton, Smiths Falls renewed old acquaintances in the village last week.

Mr and Mrs Maurice Martel had as geusts their niece, Miss Dianne artel, and their twin nephews of Chicoutimi, P.Q.

Miss Roseanne Sayers spent a few wweeks with her grandmother, Mrs William J. Sayers, Priceville, Ont. Rev. and Mrs Willis E. Sayers and the other members of their family motored to Priceville on a two-day trip and Roseanne accompanied them home.

Robert MacGregor Kingston, spent the week end with Mr and Mrs John R. MacGregor.

Mr and Mrs Donald MacMillan and family, Ottawa, were recent guests of the Morrison family.

Week end guests of rs Fraser MacRae were Mr and Mrs Clarence Thompson, Massena, N.Y., and Mr and Mrs Gordon Rowley, Ottawa.

Mr and Mrs Thorold H. Rutley, Ingleside, and Mr and Mrs Arnold Rutley, Brooklyn N.Y., visited old neighbors and friends in Avonmore recently.

Mrs aJnie Samsworth, Ottawa, and Mrs Duncan McElheran called on friends and Miss Jean MacMillan, a resident at the Maxville Manor.

Mr and Mrs Earl Canham and Glen motored to Washington, D.C., on a brief holiday last week.

Mrs Roy Simpson recently visited friends in Kitchener, Ont.

Donald McElheran returns home this week end after spending some time with relatives in Yarmouth, N.S.

Good wishes are extended to Miss Patricia Rielly who has been a patient in the Cornwall General Hospital for the past two weeks.

Dr. J. M. Pollock is spending a three-week vacation with members of his family in Kelowna, B.C.

John Jans has returned home after a wonderful holiday with members of his family in Holland.

Mrs Gordon Bennett's mother has returned to her home in England after having spent several weeks in Canada with Dr. and Mrs Bennett and family.

Mrs Isaac Goodman and Sheila had as recent guests relatives from New York City.

Mr and Mrs Clarence McRae returned home after spending two week's holidays with Mr and Mrs Roddie McRae, Lynn and Barabara, Harwood, Ont. They together with Mr and Mrs Roddie McRae also visited Mr and Mrs Donald McRae, Paris, and Mr and Mrs Roy McRae at their cottage at Turkey Point. On returning to Paris they were surprised with a beautiful cake presented to them by their sons on the occasion of their 45th wedding anniversary. Another surprise awaited them when they returned to Harwood. Their daughter Joyce and family surprised them with a gift from the family. Gifts were also received from friends in Cobourg and Berwick. Mrs Alex Rutley and grandson Lee accompanied them to Cobourg.

Week-end visitors with Mr and Mrs Clarence McRae included June and Marilyn Robertson, Wilna and Carnegie, of Cornwall Mrs Howard Dening, Pullman, Wash.; Frank Hough, Belleville; Mr and Mrs Leonard Bethune and Tommy, Mr and Mrs Alfred Hough, Dianne and Brenda, of Kingston. Much sympathy is extended to the oHugh family in the death of a loving sister Mrs B. Carthledge (Gladys), of Montreal.

Mainly About People

Supepr guests of Mr and Mrs Fred Heasley and Phyllis on Sunday were: the latter's mother Mrs Joseph Moss, Cobden, Mrs Margaret Campbell and Mr J. LaPalm, Lisbon, N.Y., Mr and Mrs Victor Moss, Chesterville, Mr and Mrs Ernest Heasley of Cornwall, Miss Krissy and Pauline Lalonde and Master Raymond Lalonde of St. Andrews West.

7TH CON., OSNABRUCK

Spend some time at May home

Mrs Jerry Britton and children of Constance Bay spent part of last week with her parents, Mr and Mrs Robert May.

Mrs Jennie Flegg accompanied Mr and Mrs Garry Pender and the latter's mother, Mrs Cuff of Toronto, on a trip last week to New Brunswick to visit Mrs Cuff's brother and other relatives at Florenceville.

Mr and Mrs Ron Dean and Heather of North Augusta spent Sunday with Mr and Mrs Stewart Hart.

GOLDFIELD SOUTH

Spend few days at Novar

Mr and Mrs Edgar MacLean and Mr and Mrs Bernard MacLean spent a few days with Mr and Mrs Wm. MacLean, Novar.

Mr and Mrs Edgar MacLean spent Monday afternoon with Mr and Mrs Boyd Higgman, Burke's Falls.

Miss Marion Casselman is spending a few days at her home here.

Mr and Mrs Neville Smart and Mrs J. Wiese have returned from a trip to the Maritimes and spent Sunday with relatives here.

OSNABRUCK CENTRE

Spend weekend in Rochester

Mr and Mrs Clifford Collins, accompanied by Mr and Mrs Jas. Zeran and Debbie, Newington, spent the weekend in Rochester, N.Y.

Mr and Mrs E. Forrester and family, Ormstown, Que., visited with Mr and Mrs Keith Hartwell and Lorne on Tuesday.

Mrs J. L. Johnston spent last week with Mr and Mrs J. W. Hume and Earl, Northfield Sta.

Mrs Ivan Tinkess, Mrs Lawrence McMillan and Mrs Vera Armstrong, Dixon, motored to White River on Monday.

Friends here are sorry to hear that Mrs Arthur Moke is a patient in Cornwall General Hospital.

Mrs Morley Warner, Mrs Carl Crawford and family and Mrs Keith Hartwell spent Friday in Malone, N.Y.

Mr and Mrs K. Swerdfeger, Roger and Dale and Timmy Cryderman spent Sunday in Ottawa.

Mr and Mrs Arnold Cryderman, Sandra, Hilton, Garry and Eric spent the weekend with Mr and Mrs Russell Lemoyne, of Ottawa.

Miss Brenda Shaver, Ingleside, was an overnight guest with Miss Elaine Cryderman Saturday.

FIND ANCIENT SKULL

Scientists reported discovery of the most complete skull yet found of "homo habilis" — the man-like creature, smaller than a pygmy, that roamed East Africa 2,000,000 years ago.

It is the best relic yet uncovered of a race of hominids that may have been direct, remote ancestors of man.

TOYES HILL

Visit relatives in Western Ontario

Mr and Mrs Herman DeVries and family spent a week with Mr and Mrs John DeVries, Dresden, and visited other relatives in the Chatham area.

Mr and Mrs Mahlon McIntosh and Mr and Mrs H. Kennedy spent a few days in Syracuse, N.Y.

Miss Kathy Link, accompanied by Miss Helen Stoodley, Vernon, spent a few days visiting Mr and Mrs Fred DeVries at Caledonia, Ont.

Mr and Mrs Harry Holmes, Winchester Springs, had Sunday night supper with Mr and Mrs Chas. Pollock.

Mr Jim Pollock, Armstrong, Ont., is spending a few weeks with Mr and Mrs Cecil Pollock.

Mrs John DeGroot and children of Calgary, Alta., visited with Mr and Mrs Fred DeGroot.

Mrs Wm. Verhoeven and Mrs O. Hansma and Tony have returned home from a trip to Holland.

Sunday guests of Mr and Mrs Fred Link were Mr and Mrs John Myers, Chris, Jo-Ann, Jamie and Sarah, Cornwall, Mrs Grace Myers, Morewood, and Miss Linda Myers, Ottawa.

Miss Barbara Barkley, Winchester, is spending a few days with Miss Kathy Link.

Mr and Mrs David Mockett and Mr and Mrs Geo. Pollock were Saturday night guests of Mr and Mrs Cecil Pollock.

Mr and Mrs Warren Jackson and Bonnie and Mr Lorne Jackson, Brockville, attended the Crowder family picnic on Sunday when Mrs Jackson's parents, Mr and Mrs Stanley Rennick, of Winchester, were honoured on the occasion of their 45th wedding anniversary.

Mr and Mrs Warren Jackson atended their daughter-in-law's graduation August 11 at Brockville when Mrs Lorne Jackson (nee Doris Dunbar) was a member of the 1969 graduating class of Brockville General Hospital Regional School of Nursing.

FEED SPROUTED WHEAT TO CATLE AND PIGS

The feeding value of sprouted wheat is considered to be the equal of grain corn, says Harold Clapp, Dairy Cattle Specialist, Ontario Department of Agriculture and Food. Therefore, a farmer should value these two feeds as being worth the same on a per ton basis.

Sprouted wheat going into storage must be dried to 14% moisture to prevent heating and mold formation. The drying should prevent any problem from the feeding of "new" grain.

Cattle and swine should have an adjustment period of 7 to 14 days in switching to sprouted wheat. This can be done by gradually increasing proportions of sprouted wheat with the regular grain.

If the sprouted wheat is keeping well in storage and has not become moldy, it can be fed in fairly liberal amounts. Sprouted wheat can make up 40% of the grain portion for dairy cattle rations, and it could replace the barley or corn in beef cattle and swine rations.

FRED S. COONS
INSURANCE
Phone 448-2398 Chesterville
HOME — BUSINESS — AUTOMOBILE
FARM — LIFE

CHARTERED ACCOUNTANTS
LICENSED TRUSTEES IN BANKRUPTCY
MacLEOD, COMRIE & COMPANY
338 SECOND ST. WEST, CORNWALL WE 2-3613
SHOPPING CENTRE, MORRISBURG KI 3-2935

LONG GRAIN & CORN DRYERS LEAD THE WAY



TWIN GRAIN & CORN DRYER
Strong, sturdy construction, rodent proof, weatherproof. Long grain bins are constructed of heavy galvanized steel and are weather sealed for safe storage. They are constructed to last a lifetime. All parts are more than adequate for loads imposed. Precision, multiple punched holes that fit. Accurate, factory fitted sections mean quicker and easier erection. You erect section after section in less time and get tighter, more accurate fits.

GRAIN DRYING UNIT
Capacities of Long drying units range from 1,177 bushels to 99,449 bu. with sizes ranging from 14' dia. to 54' dia. with many options available. Long has the unit that will perfectly suit your needs. Before making a decision about your next drying unit check the units available from Long Manufacturing in Kitchener.

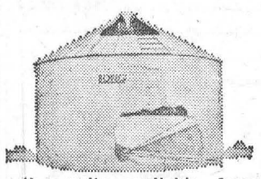

For More Information Contact
W. R. LONG MANUFACTURING INC.
146 Otonabee Dr., Kitchener - Phone (519) 578-4120

CARL-DON EQUIPMENT LTD.
CHESTERVILLE — ONT.
448-2166

LAJOIE FARM EQUIPMENT
CONVEYOR - STACKER
Our Conveyor-Stacker has been proven for its superiority and performance in all climates.
COMPARE THIS PRICE: Only $750.00

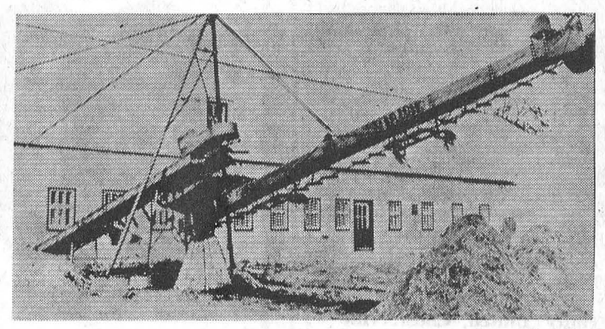

SHORTT EQUIPMENT
Vernon, Ontario Phone 821-2354
47-4

MOVIES
NOW SHOWING
Thurs., Fri., Sat. Sept. 4-5-6
"THE STALKING MOON"
Starring Gregory Peck and Eva Marie Saint.
Monday - Saturday Sept. 8-9-10-11-12-13
"BULLITT"
(Adult Entertainment)
In Colour. Starring Steve McQueen, Robert Vaughn, Jacqueline Bisset. See the great detective story unfold through the streets of San Francisco.
The WINCHESTER

Art and Amy DAYKIN
PHOTOGRAPHY
WEDDINGS
FAMILY GROUPS
CHILDREN
Phone Osgoode 826-2567
Osgoode - Ontario
26tf

Our Way is the Best Answer to Your FLOORING and WALL TILE Needs:

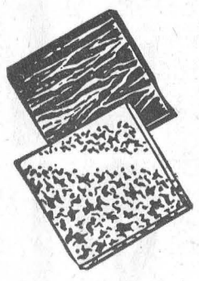

Installation by experts you want, and this we can give you:
Resilient Floor Tile
Vinyl Softreds
Wall to Wall Carpeting
Ceramic and Plastic Walls laid to your complete satisfaction.
Dress up your home with practical and beautiful Floor Tile or Vinyl Softreds in kitchen and bath; the full richness of Carpeting in living, dining, and bedrooms; and, of course, easy to clean and durable Ceramic or Plastic in tub areas.
CALL US TODAY FOR AN ESTIMATE
"Always A BUY At A PAL Yard"
H. S. LANNIN LTD.
LUMBER AND BUILDING SUPPLIES
BUILDING CONTRACTORS
Phone 774-2637 Winchester, Ont.

the store for Brides
Vogue
502 Montreal Road
Cornwall

Friends going abroad? Send them beautiful Bon Voyage Flowers!
MURIEL'S FLOWERS
Winchester — Ontario

Total Home Comfort Texaco Style.

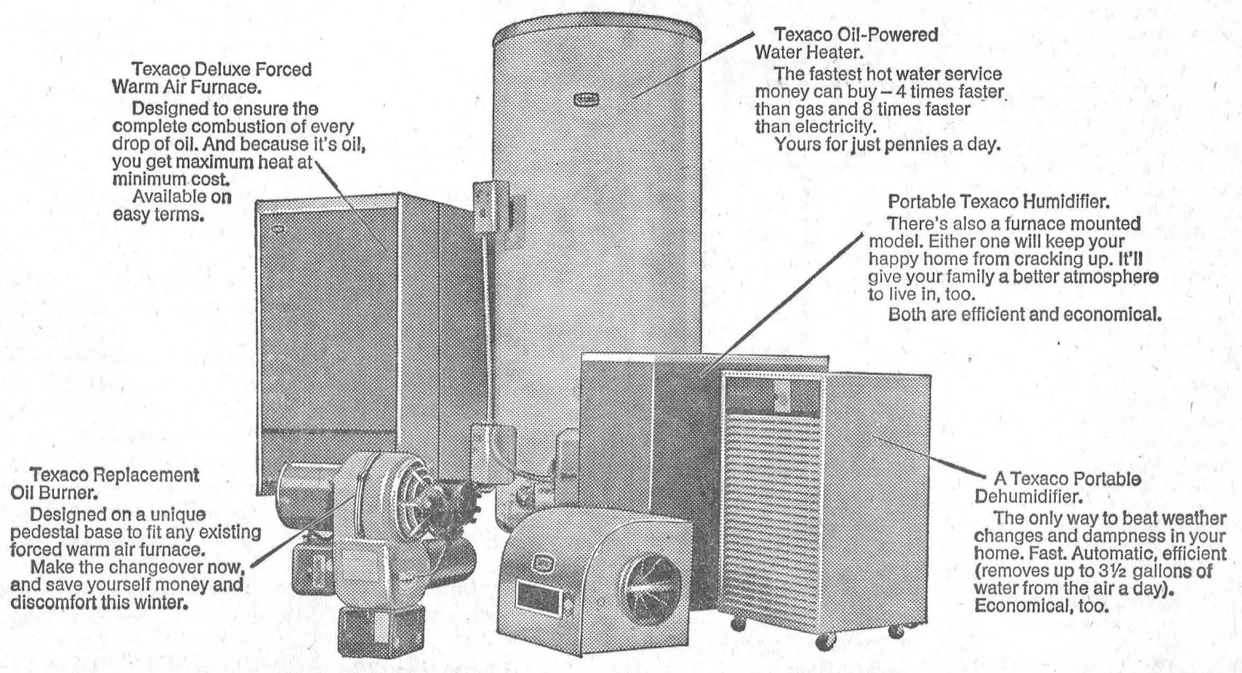

We'll see that you'll always have the home comfort you desire. Day and Night.
Our teamwork keeps the heat on.
JACK MacMILLAN FUELS
Chesterville, Ontario Phone 448-2360
TEXACO HOME COMFORT

Mr, Mrs Ivan S. Eaman honoured on Fiftieth anniversary

The Presbyterian Church Hall, Ingleside, was the scene of a pleasant event when Mr and Mrs Ivan S. Eamon observed the 50th anniversary of their marriage. They were guests of honour at a special reception arranged by their relatives, friends and neighbours. Their son, Donald Eaman, and Mrs Kenneth Shaver, a sister of Mrs Eaman's, received the guests at the door, almost 200 in number.

Mr and Mrs Eaman were married 50 years ago, August 20, in the Church of The Good Shepherd, Cornwall. Mrs Eaman was for former Miss Nellie B. Empey. Attendants for the evening were Mrs Alice Casselman and Stanton Eaman.

Since their marriage they have lived on their farm in Osnabruck Township, where they both had a prominent part in community life. Mr Eaman served as school board member, councillor, deputy-reeve and reeve of Osnabruck Township, as president and currently as director of the Plowmen's Association and in the Stormont Soil and Crop Improvement Association, as well as supporting the activities of several farm organizations.

Reeve James Zeran of Osnabruck brought the couple a special greeting on behalf of the municipality, Edwin Waldroff expressed congratulations on behalf of the Plowmen's Association and Archie Morrison for the Crop Improvement Association.

Rev Wallace MacKinnon was master of ceremonies for the evening and read messages of congratulations received from the Governor-General, Mr Michener, Prime Minister Trudeau, Leader of the Opposition Robert Stanfield; Hon. John Diefenbaker; Hon. Lucien Lamoureux, Speaker of the House of Commons, and Hon. Fern Guindon, M.P.P. for Stormont. They also recieved a framed scroll from the Provincial Secretary.

Other telegrams and messages were received from as far away as the North West Territories, Warrington, Va., and Mitchell, Ont. Greetings were received from Glengarry Presbytery and were read by Harvey Fickes, in the absence of Rev Dr W. L. MacLellan.

Visitors of note among many were Rev and Mrs Wm. Fitzsimmons of Beaverton, Ont. Mr Fitzsimmons was minister at Woodlands Presbyterian Church some years ago before the St. Lawrence project was built. Mr and Mrs Eaman were long active in that church and are leading members of the Presbyterian Church, Ingleside.

Mr Eaman was also able to renew memories of days of service in World War I with Roy Evans and John McMartin, both of Oxford Mills, and old comrades-in-arms.

The bride and groom of 50 years received many beautiful gifts; assisting in opening them were Mrs Stella Shaver and Mrs Della Hilldrup, sisters of Mr Eaman's. The presentation of a Westminster chime clock was made by William Fleming and an address read by Mrs Frank Stewart, on behalf of St. Matthew's congregation and friends. Neighbours and friends of the third concession and of Lunenburg presented the couple with a trilight floor lamp and set of dinnerware. The address was read by Mrs Milton Hillis and Mrs H. B. Pollock and Mrs John Dunlop presented the gifts.

The Kirk Session took advantage of the occasion and honoured Mr Eaman for his many years of valuable service to the church. He was ordained an elder in 1929, served as Clerk of Session for 33 years, has served as Commissioner to General Assembly from the Presbytery of Glengarry, also serving as the congregation's representative elder to Presbytery, on several occasions. Warm tribute and appreciation was paid to Mr Eaman in an address read by Harold Shaver and he was presented with an initialled onyx ring by William Maginnis. Others paying tribute were Rev Hollis Lapierre of Our Lady of Grace Roman Catholic Church and Rev Harold Giffin of Ingleside and Newington United Churches.

Several duets were sung during the evening by Mrs Harvey Fickes and Mrs Edwin Thompson. Tribute was also paid to the couple by Mr Frank Shaver, who in his reminiscences of earlier days told some interesting anecdotes, in which he stated that he knew both parents and grandparents of Mr and Mrs Eaman's.

Pouring tea during the evening were Mrs Hilda Cramer, Mrs Jessie Rose, Mrs Walter Woods, Mrs H. B. Pollock, Mrs Wallace MacKinnon, Mrs Milton Hillis and Mrs Fred Brassard.

Mrs William Maginnis was in charge of the guest book. Guests were present from Welland, Ottawa, Peterborough, Beaverton, Madoc, Merrickville, Oxford Mills, Lanark, Crysler and many closer points. The evening program ended with a sing-song of several of the old songs, concluding with Auld Lang Syne and For They Are Jolly Good Fellows. Rev MacKinnon pronounced benediction, invoking God's blessing upon the happly couple as they enter their fifty-first year of marriage.



Mr and Mrs John Bouwers are seen here following their wedding at the Christian Reformed Church, Williamsburg, on August 31. The bride is the former Anne deJong, daughter of Mr and Mrs Stuart deJong of Chesterville, and the bridegroom is the son of Mr and Mrs John Bouwers of Athens, Ontario.—Photo by Daykin.

Berwick Calf Club hears speeches

The August meeting of Berwick 4-H Calf Club was held August 14 on the farm of Allan McMahon, Crysler. The meeting opened with demonstrations and pointers on showmanship.

Junior leader Harold Dingwall showed where, how and when to clip a calf.

Two interesting speeches were heard. First was by Linda and Sharon McMahon on "Common Diseases in Cattle." Sandy MacLeod, one of the delegates who represented Stormont at the regional conference in Ottawa, gave the next speech.

An outline of the plan for the float at Newington Fair was presented by the committee in charge.

Acting chairman Christine Lowe adjourned the meeting to the house where a delicious lunch was served by Mrs MsMahon and some of the girls.

Mr and Mrs McMahon were thanked by Helen McLaughlin for the use of their home and barn.

RECENT BIRTHS

August 19:

Mr and Mrs Richard Turner, Iroquois, a son.

Mr and Mrs Henry Ganter, of Winchester, a daughter.

August 23:

Mr and Mrs Brian McIntosh, Williamsburg, a daughter.

Mr and Mrs Conrad McIntosh, Williamsburg, a son.

Mr and Mrs Raymond Heagle, Ingleside, a daughter.

August 25:

Mr and Mrs Thick Hong Tom, Morrisburg, a daughter.

Avonmore 4-H Calf Club meets at Ferguson home

The fifth meeting of the Avonmore 4-H Calf Club was held on August 12th, at the farm of Mr Wesley Feruguson.

After roll call and the adoption of the minutes of the previous meeting four speeches were presented. Susan McMillan's on "Preparing Your Calf""; Linda Rainey's topic "Record Keeping", were excellent as were Kevin Flanagan's on "Management of a Young Bull", and Danny Rainey's "What 4-H Means".

Showmanship was stressed and four calves were provided. Each member in turn had a chance to lead. John Ferguson commented and helped in the methods of showing.

The meeting was then turned over to the enjoyment of the wiener roast and sing-song.

A reminder ended the meeting "Avonmore Fair", August 23rd, 1969.

EVERYBODY EATS TRY THESE

By Helen Graham



SALADS FOR SEPTEMBER

IF YOU HAVE A GARDEN you will be able to use some of your own fresh vegetables in these salads. And even if you do not have a garden the vegetable counters in the groceries are stocked with a great variety of fresh vegetables.

The following recipes come to us from the Food Department of the Macdonald Institute, University of Guelph.

Cauliflower Salad

1 small cauliflower
1 cup thinly sliced celery
3 green onions, sliced thin
½ cup parsley
3 medium apples
¼ cup salad oil
½ tsp. salt
1 tsp. paprika
¼ tsp. pepper
¼ cup wine vinegar

Break cauliflower into flowerets, wash and slice very thin. Add celery, onion and parsley. Chill. Add diced apples. Sprinkle with oil, salt and pepper, paprika and vinegar. Toss lightly. Serve immediately. Serves 6 to 8.

Crunchy Potato Salad

3 cups cooked, diced potatoes
3 hard-cooked eggs
1/3 cup chopped celery
1 small onion, chopped
¼ cup grated raw carrot
1 tsp. celery seed
½ cup mayonnaise as required
Salt, pepper to taste

Combine all ingredients and toss lightly. Allow to stand one hour in refrigerator. Serve on crisp greens. This recipe makes 8 to 10 servings. A teaspoon prepared mustard added to the mayonnaise will add colour and flavour to the salad.

Beet Salad

6 medium beets, cooked
1 medium onion, chopped
1½ cups cabbage, shredded
½ cup diced celery

Dressing:

2 tbsps. sugar
1 tsp. salt
1 tsp. dry mustard
1 tbsp. flour
1 egg, beaten
¼ cup vinegar
1 cup sour cream

Peel and dice cooked beets; mix with onion, cabbage and celery.

Mix sugar, flour, salt and mustard. Add egg and vinegar and mix well. Add sour cream and cook over medium heat until dressing thickens. Stir constantly. Pour over salad mixture and stir until well blended.

Cucumber Marinade

Pour 1/3 cup salad oil into a measuring cup; add 3 tbsps. vinegar, ½ tsp. each dried dillweed and salt, ½ tsp. sugar, ⅛ tsp. pepper. Blend well. Slice 1 large cucumber into thin slices. Place in shallow dish, add marinade; chill overnight.

Buying and Serving Cucumbers

Buy fresh, firm cucumbers that are well-shaped, bright green in colour with whitish tips or white lines. Puffiness is a sign of overmaturity and that withered or shrivelled cucumbers are sometimes bitter and tough.

When serving cucumbers with the skin on, taste first. While most have a pleasant, mild, flavour, the skin of some may be bitter or strong.

PATZ
SALES AND SERVICE
LORNE ACRES
WINCHESTER
— Phone 774-2643 —

FARMERS

We have many items of machinery, both new and used, to clear at special reduced prices, including:

1 Only — NEW GEHL HARVESTER going at cost price: $1,995.00 plus freight.
1 Good Used GEHL HARVESTER — cheap.
1 Almost new LONG TROUGH GEHL BLOWER with 50' of New Pipes.
4 Good used HARVESTER WAGONS AND BOXES.
1 ELECTRIC UNLOADER (Gehl), almost new.

Plus many more items, all priced to clear. Make us an offer. We also have NEW IDEA CORN PICKERS, both 1- and 2-row; NEW IDEA MANURE SPREADERS—the best spreader on the market today for the money.

CLEMENT FEED & FARM SUPPLIES LTD.
Phone 448-2161 Chesterville

Your Security . . . Our First Responsibility
Hough Insurance Agency
If it's Insurance we have it
PHONE 448-2854 CHESTERVILLE, ONT.

NOTICE
C. Hill an independent consultant registered under "Winchester Management Consultants," offers his services to the public.
FARM ACCOUNTING — TAX CONSULTANT
CANADA PENSION — COMPENSATION
UNEMPLOYMENT INSURANCE
MONTHLY BOOKKEEPING
Call Collect 774-2439
OR WRITE BOX 512, WINCHESTER, ONT.
24tf

CLEARANCE OF '69 MODELS
NO REASONABLE OFFER REFUSED ON OUR FINE INVENTORY OF
* CAPRICE * IMPALA * BELAIR * BISCAYNE
* OLDS.-CUTLASS * CHEVELLE * CHEVY NOVA * CAMARO
A. & R.
GREGOIRE AUTO LTD.
Embrun: 443-2885/42 — Ottawa: 237-0870
EMBRUN — ONTARIO

THIS IS FOR NEW MEMBERS ONLY!
(Employee Groups or Individuals)
STOR. - DUN. - GLEN.
CO-OPERATIVE
MEDICAL SERVICES
Your Local Medicare Office
If you want to participate through a local office . . . you must register withus on or before September 15th.
To Be Ellective October 1st
Employees can have other coverage such as . . .
* DRUG PLAN
* WEEKLY SALARY REPLACEMENT
* ACCIDENTAL DEATH OR DISMEMBERMENT
* LIFE INUSRANCE
William (Bill) Legault
AREA MANAGER
36 Lefebvre Ave., Cornwall 932-6921
52-3

CO-OP
FOR ALL YOUR FARM NEEDS
Large or Small
REMEMBER YOU CAN GET THE BEST BUY AT YOUR CO-OP
CHESTERVILLE DISTRICT CO-OPERATIVE INC.
CHESTERVILLE ONTARIO

How much money can you make . . . in three minutes?

The three minutes it takes to read this advertisement could earn you thousands, before and after you retire.



Raise Chinchillas with Canada's largest chinchilla marketing association
Consider these facts:

● CHINCHILLA — has long been recognized as one of the world's most valuable furs. The velvety softness and light weight of chinchilla has contributed to the spectacular growth of the industry, and the demand for top quality pelts far exceeds the supply. In the tradition of broad research, quality, and consumer demand the "Guild" maintains its leadership.

● INCOME — Commercial pelting has become a reality. The Chinchilla Guild provides all ranchers a written contract wherein their chinchilla offspring are purchased by the Guild at a minimum guaranteed price. The "Guild's" contract also provides a sire exchange program controlled by IBM machines.

● CONVENIENCE — Chinchillas are generally raised in basements and spare rooms, as they are among the cleanest of animals, odor free, quiet and gentle.

● CARE AND FEEDING — Chinchillas cost less than $3.00 a year to feed and second income families in their spare time produce most of the pelts sold on today's market. You too, can share in the millions of dollars being earned by these people throughout the world.

● SERVICE — Force priming, grading, killing, pelting, dressing and marketing are provided by the Guild including ranch inspection, training seminars and delivery of related equipment and supplies.

● INVESTMENT — The Chinchilla business is one of the easiest and least costly in which to get started. With financing available from the "Guild" your down payment need not be large (as modest as $700.00). Chinchilla ranching also provides special tax advantages. If you are facing retirement, or in need of a second income and fond of animals let us show you why "CHINCHILLA" can be a sound investment.

The CHINCHILLA GUILD of Canada
ALBERTA, MANITOBA, ONTARIO, QUEBEC, MARITIMES, CANADA — LATIN AMERICA — UNITED KINGDOM
"An International Organization Dedicated Toward Maintaining High Quality Breeding Stock, Unity Among Its Members, Progress And Furthering The Production of High Quality Chinchilla Fur".

For complete information, RETURN THIS FORM TODAY!
THE CHINCHILLA GUILD OF CANADA
Island Park Towers, Suite 521 — Ottawa 3, Ontario
Telephone 722 - 2396
I would like to have additional information on the Guild's method of Chinchilla production. I understand this request does not obligate me in any way.
Name ---------- Age ----------
Address ----------
City ----------
Occupation ----------
Phone ----------
I am interested in an additional income of:
$2500 ☐ $5000 ☐ $7500 ☐ $10,000 ☐ PER YEAR

The Bargain Table

"An Article Advertised is an Article Sold"

CLASSIFIED ADVERTISING RATES

FOR SALE, FOR RENT, HELP WANTED, ETC., MARRIAGE, ENGAGEMENT and COMING EVENTS, **15 cents a line, counting 5 words to a line, minimum $1.00 first insertion. Subsequent insertions at 10c a line, with a 70c minimum.** CARDS FOR THANKS, **15 cents per 5-word line, minimum $1.00.** IN MEMORIAMS, **$1.00 plus 40c for each 4 line verse.**

FOR SALE — Quantity of loose straw.—Apply to Albert and Keyes Smith, RR3, Chesterville, Ont., Phone 448-2550. 52-2

FOR SALE — Upright piano and bench, in good condition. — Apply to Mrs Eldon Thompson, Newington, Ont., Phone 346-5663. 52-2

FOR SALE — International 3-furrow plow on rubber, in good condition. — Apply Halford Crump, Phone 448-2681, Chesterville, Ont. 51

FOR SALE — Two-bedroom bungalow, space heated, two-piece bath, centrally located in the village of Finch.—Apply to A. B. Casselman, 4 Atholl-Doune Drive, Aylmer E., P.Q., Phone 771-4264. 51tf

FOR SALE — DKW motorcycle, 50 c.c. Good condition, reasonably priced. — Phone 537-2025 for further particulars. 51

FOR SALE — Baled straw, reasonably priced; also child's crib, good condition, for $10.00. — Phone 448-3136. 51

FOR SALE—1961 GMC Superior body 42-passenger school bus, 54,000 miles, in good condition.—Apply to Horace Genier, Crysler, Ont., Phone 987-2013 after 6 p.m. 51-1

FOR SALE — Three-bedroom brick house in Chesterville, on large lot; modern conveniences. Bargain, with low down payment and interest. Immediate occupancy. — Contact H. D. Poapst, Broker, Phone 774-2602, Winchester. 51-2

FOR SALE — One new Beatty stable cleaner, with 300' of chain, 40' stacker and complete wiring for $1,200; also 2 Beatty electric barn fans, complete with thermostats and wiring. — Phone 448-2616. 51-2

FOR SALE — 1967 Chevrolet coach, automatic, V8, good condition, $1,295.00. Also car radio to fit 1960 Pontiac: $10. — Apply Sterling Myers, Phone Avonmore 346-5523. 52

FOR SALE — Potatoes, 3c a lb. —Apply to Wm. Tesselaar, RR3, Chesterville, Ont., Phone 448-3187. 52

FOR SALE — McCormick threshing machine, $495.00; used combines; John Deere self-propelled, 12', $1,495.00; Case with motors, 6', $350.00; McCormick power take-off, 5', $250.00. Canadian money accepted. Delivered to bridge. — Apply to Robinson Farm Equipment Co. Inc., International Dealer, Canton, N.Y., Phone 315-386-8551 (Arthur Robinson). 51-3

FOR SALE — Used 127 International self-propelled combine; used Papec corn harvester and pick-up; used Case blower with 40' pipe; new Papec harvesters and blowers, feed makers and self-unloading wagons; 4 collie pups, 2 months old; new Ford equipment, combines, tractors, corn harvesters. — Apply to Ewart S. Carkner, Winchester, Ont., Phone 774-5204. 51-3

FOR SALE — Corn crib poles, hydro poles, 30'-35', also fence posts. Will deliver. — Apply to W. J. McDonald, Northfield, Ont., Phone 932-2735. 48tf

FOR SALE — Sides of pork, cut, wrapped and frozen, 46c lb.; choice beef, by the side, cut, wrapped and frozen, 65c lb.— Earl's Meats, Phone 448-2324, Chesterville. 22tf

TIGER FOR SALE — Tiger, the original year-round go-anywhere vehicle. Features hydrostatic transmission with six high floatation tire drive. See and drive it at your authorized dealer's.— Apply to Lawrence Holmes, Winchester Springs, Phone 774-6922. 51

CLEARANCE SALE — 20% off barbecues, picnic jugs, camp stoves, Coleman lanterns, ice boxes, tent heaters, ice picks, camp cots. — Western Tire and Auto Supply, Chesterville, Ont. 51-2

NOTICE—I, Clarence Sheppard, of RR2, Newington, will not be responsible for any bills or debts charged to me by my wife, Mrs Ellen Evlyn Sheppard, after August 25, 1969. 51-2

END-OF-SEASON SPECIAL — Present stock of new power lawn mowers at 20% discount. —Fulton's Hardware, Phone 448-2345. 50tf

CUSTOM WORK — I will be in a position to windrow your grain with my self-propelled swather. —Apply to Ewart S. Carkner, Winchester, Phone 774-5204. 51-3

NEED ONE COPY — Our copier will turn it out in one minute or less for 50c. Need copies of special letters, invoices, licences, etc., then come in and let the new 3M copier do the job. Quantity copies at special rates. — The "Record" Office, Phone 448-2144, Chesterville. 30tf

WANTED — Someone to swath and harvest approximately 60 acres of barley. — Phone 448-2616. 51-2

GOOD COUNTRY and Western music available for weddings, receptions, anniversaries, banquets, etc. — Contact Ron Summers, Chesterville, Ontario, Phone 448-3153. 52

ARTICLES WANTED — Antiques, corner — and flat too — wall cupboards, washstands, chests of drawers, clocks, all kinds of coal-oil lamps, clear and coloured glass, wash sets, round diningroom tables and round glass china cabinets. — Please write Lawrence Shaver, Box 218, Long Sault, Ont., or Phone 534-2047. 50tf

The Stormont, Dundas and Glengarry County Board of Education

BUYER

Applications are invited for a Buyer in the Purchasing Department.

Apply in writing stating age, experience, qualifications, and salary expected, to the undersigned before September 12, 1969.

W. G. Murray,
Manager of Purchases and Stores,
305 Baldwin Avenue,
Cornwall, Ontario. 51-1

TRACTORS

If you are interested in trading your tractor, call us for free estimate and better price for your used one.

SPECIAL DISCOUNT WILL BE GIVEN FOR MONTH OF SEPTEMBER!

Four models on display:
770 - 880 - 990 - 1200
WE SERVICE WHAT WE SELL

LEO LAUZON
DAVID BROWN DEALER
Alexandria 525-1937
51tf

MUSIC SUPPLIED for wedding reptions, dances and all occasions. — For the best in C. & W. and popular music, contact The Red Notes. W. Currans, 984-2303; J. Craig, 774-3315. 41tf

WATCHES AND JEWELLERY repaired at my home on Victoria St. Tuesday to Saturday inclusive. — For information call 448-2807, P. J. Gilroy, Chesterville, Ont. 44tf

FOR SALE — Nearly New Toggery wants new customers to see their Spring and Summer apparel. Infants to adults, boys and girls. A few dresses, long and short, for proms. Come, see, save! Hours 10 a.m. to 5 p.m.; closed Wednesday p.m. — Muriel Rennison, Caleb Street, Winchester. 35tf



Visit The Home Wine Maker's Cellar

DeFalco's
WINE SHOPPES LTD.
CONCENTRATES FROM CALIFORNIA, SPAIN and FRANCE
Free Price Lists Available
DOM. DeFALCO
Wine Consultant
315 Preston Street
Queenston Shopping Plaza
232-0259 — 232-5613
Ottawa 4, Ontario
Aug. 69

ATTENTION, FARMERS

You will receive the best prices for your dead, sick and disabled cows and horses. We have no collectors. You deal directly with us. You have added benefits of the monies usually paid to collectors. 24-hour service, 7 days a week.—Call collect to Herb Loucks, Winchester 774-5250, or Guy Machabee, Crysler, 987-2818. Collector's Licence No. 182C69, Receiving Plant Number St. Albert 134RP-69. 20tf

CUSTOM SLAUGHTERING—We will pick up and slaughter your beef and pork, cut, wrap and freeze. — Earl's Meats, Phone 448-2324, Chesterville. 22tf

ATTENTION — Painter available. Will do inside and outside painting. Free estimates. — Apply Norman McEwan, Avonmore, Phone 346-5902. 21tf

EQUIPMENT RENTALS — Air compressors, 'dozers, sand, gravel, building heaters, house moving.—Sullivan Bros., Phone 448-2660, Chesterville. 16tf

BACK-HOE SERVICE — We are equipped to do all types of excavating. — Paul Monast and Son, Chesterville, Phone 448-2462. 39tf

FOR SALE — Light two-wheeled trailer with cattle racks, licence, etc.; also cabinet electric Singer sewing machine. — Phone 984-2592. 51-1

WANTED — Experienced dump truck driver.—Phone 448-2944 after 8 p.m. 51-1

FOR SALE — Machine shed, 18 x 36, good condition; corn crib, 4'x10'x150'.—Apply to Nick Dirven, RR1, Finch, Phone 984-2860. 52-2

HELP WANTED — Men needed for general construction. — Apply to Wemerman Construction, Chesterville, Ont., Phone 448-2077. 52-2

AUCTION SALE
of
LIVESTOCK AND HAY

The undersignedwill offer for sale by Public Auction on the premises

Con. 1, Lot 9, Roxborough
½ Mile East of MacMillan's Corners
on
SATURDAY, SEPT. 6, 1969
Starting at 1 p.m.

28 Head of Cattle, consisting of: 10 Beef Cows, Charolais and Hereford, with 8 calves; Yearling Beef Heifer; 9 Holstein Heifers, 2½ years old, 3 Purebred, 6 Grade, 7 due September and October, 1 January, 1 February; 7 Heifers, 1½ years old, 6 Purebred and 1 Grade, 2 Rockman and 5 Lassie Leader; Grade Holstein Bull, 1½ years old; 1,500 Bales of Hay.

TERMS — CASH
BASIL GALLINGER, Prop.,
Monkland
Gordon Ross, Auctioneer, Ingleside, Ont., Phone 537-2289. 51-1

AUCTION SALE
of
MACHINERY & HOUSEHOLD EFFECTS

The undersigned will offer for sale by Public Auction on the premises

2 Miles South and Half Mile West of Avonmore, Ont.
SATURDAY, SEPTEMBER 6
starting at 1 p.m.

Ford Tractor, No. 2000, used 100 hours; Ford 3-pt. hitch Plow; Rubber-tired Wagon; Roller; Horse Seed Drill; Fanning Mill; Barn Ladders; Covered Feed Boxes; Railroad Ties; ¼-h.p. Gas Engine; Forks; 75 Lbs. Clover Seed; 500 Lbs. Hard Coal; Quantity of Lumber; Small Bob Sleighs; Stone Boat; Hand-made Hand Sleigh; Steel Watering Tank; Horse Cultivator; Diningroom Table; 6 Chairs; 2 Wood and Coal Ranges; Quebec Heater; Wicker Table; Wicker Rocking Chairs; Pine Commode; 3 Congoleum Rugs; Apple Peeler; Bone Grinder; Iron Bed with Brass; Dressers and Commode; Raymond Sewing Machine; 4 Clean Feather Ticks; Crocks; Sideboard; Other Articles.

TERMS — CASH
LINDEN ARMSTRONG, Prop.
Murray Blair, Auctioneer, Avonmore, Phone 346-2159. 51-1

FOR SALE — Two Dion forage harvester, ractically new, fullly guaranteed for one season; one B-275 tractor, International; one John Deere forage harvester with motor in perfect order. All priced to sell. — Apply to Leo Lauzon, Alexandria, Ont., Phone 525-1937. 52-3

ANTIQUES WANTED—Old glass; coloured pieces, any style, clear pattern glass and old china. Wooden ware: butter bowls, prints, pine corner and flat cupboards, small pine washstands, sinks, chests, desks, tables, cobblers' benches settees, spice and coffee mills. Old brass: candlesticks, kettles, mirrors, picture frames, vases. Old iron: pots, coffee grinders, etc. Oil lamps: fancy table oil lamps, hanging oil lamps, wall oil lamps. No matter how large or small, give us a call. If you wish to sell or just want a free appraisal write or call.—Gordon and Doris McDonald, The Castor Shop, Box 138, Phone 445-5229, Russell. 30 June 69 - $1



"Buy Direct from The Producer"

BILL MARCELLUS
(PROP.)

SPECIALIZING IN HEREFORD AND ABERDEEN ANGUS STEER BEEF

Roast — Steaks — Stew Hamburg

CUT AND WRAPPED FOR YOUR FREEZER

We Have in Stock

HEREFORD OR BLACK ANGUS STEER BEEF

Sides ..... lb., 65c
Hinds ..... lb., 73c
Fronts ..... lb., 56c

Chesterville 448-2538
Winchester 774-2005
39-4

HONEY
FOR SALE

Honey Now for Sale at
TERMEER'S APIARIES
First Road N.-E. of Goldfield,
FINCH, ONT.
— Dial 984-2890 —
47tf

FOR CARPENTRY, brick and chimney work, call 984-2043. 52-3

FARM EQUIPMENT
by
JAMESWAY

BARN CLEANERS — Chain, shuttle stroke and auger.
SILO UNLOADERS, conveyors, bunk feeders, milker vacuum pumps.
PIPELINE milking systems, Dumping Stations (transfer system) flexible and ragid.
FANS — controls — Fan Jet.
RITCHIE heated bowls, cow trainers, mineral bowls, water bowls, FEED CARTS, SILO CHUTE FUNNELS, centre fill pipes, distributors.
FARROWING CRATES, hog feeders, di-angle steel pens, automatic feeding systems, bulk FEED BINS, complete line of Poultry Equipment.

QUOTATIONS
and
DEMONSTRATIONS
No Obligation ....
Installed and Serviced by

C & L FEEDS
Dixon's Corners
Phone 652-4266
47,49,51-1

TENDER
ON TRUCK AND PLOW

Sealed tenders, plainly marked as to contents, will be received by the undersigned up to twelve o'clock noon on the 6th day of September, 1969, for the supply of one 5-ton truck (complete) with snow plow and wing. Specifications and tender forms may be obtained at my office at Williamsburg, Ontario.

Lowest or any tender not necessarily accepted.

Keith Schell, Clerk-Treas., Williamsburg, Ontario. 51-2

WANTED
DEAD OR ALIVE

I WILL PICK UP YOUR DEAD CATTLE FOR THE BEST PRICES

24-hr. Service! Call Collect
GERARD HEBERT
Phone 987-5364, Crysler, or 448-2612, Chesterville
Licence No. 179-C-69
21tf

MOREWOOD

Recent guests of Mrs H. Steen

Guests of Mrs Henry Steen this past week were Mrs Bertha Strong, Mono Road, Mrs Christine Wilson, Calbeon East, and Mrs Florence Wilson of Toronto.

Mr and Mrs Ralph Foster and children of Oakridge were guests of Mr and Mrs J. T. James.

Mr and Mrs John MacNabb, from Nassau, The Bahamas, were recent guests of Mr and Mrs Cecil MacNabb.

Mrs Katie Gallinger of Ottawa spent the weekend with Mr and Mrs Don Runions.

Mr Hubert Shaver, daughter andgrandson of Troy, Mich., called on Mr and Mrs J. B. Fetterly on Wednesday.

Mr and Mrs J. B. Fetterly spent the weekend with Mr and Mrs Ray Fetterly at their cottage.

Mrs Charles Barnes spent the weekend at the Hunter home.

Brenda Shaver, Ingleside named Stormont Dairy Princess

"I just can't believe it!" exclaimed Brenda Shaver of Ingleside, as the announcement was made last Saturday afternoon at the annual Stormont County Fair at Newington naming her as the new Stormont Dairy Princess.

Miss Shaver, 17, is a daughter of Mr and Mrs Harold Shaver. She has been a student at Osnabruck District High School, and one identified with 4-H Calf Clubs and Homemaking Clubs in the county for several years. During this coming school year she will be attending Cornwall Collegiate and Vocational School.

Runner-up in the competition which was a highlight of last Saturday's program was Miss Annette Brownell, 18, daughter of Mr and Mrs Boyd Brownell, of Newington. Annette has registered for the general Arts course at Queen's University and will be majoring in mathematics.

Other contestants all of whom were warmly commended for their performance were Miss B. Henderson, 16, daughter of Mr and Mrs Clarence Henderson, of Avonmore; Miss Beverley Clark, 17, daughter of Mr and Mrs S. Clark of Cornwall; and Miss Linda Ferguson, 18, daughter of Mr and Mrs Wesley Ferguson, Avonmore.

The honor of crowning Miss Shaver as 1970 Dairy Princess was that of Miss Donna Dewar, Maxville, who was last year's winner. Miss Dewar who is a second year student at the Ottawa Civic Hospital School of Nursing, recently competed in the provincial finals at the Canadian National Exhibition, Toronto.

Master of ceremonies for the contest was Keith Clingen. Harry Pollock, Lunenburg, was general chairman, responsible for making all necessary arrangements.

Judges were Mrs Dale Miller, Cornwall; Euclid Brasseur, Plantaganet, milk commission fieldman for Prescott-Russell; and Freeman Miller, Kemptville, Ontario Milk Marketing Association which sponsors the dairy princess competition across the province.

Each contestant was interviewed by the judges and gave a prepared speech on dairying. She was also judged on milking a cow; completing the operation, assembling and sanitizing the machine, cleaning and storing utensils; performance, organization, efficiency showmanship and time.

Former Avonmore couple Mr and Mrs Geo. Loucks mark anniversary

Honored on the occasion of their 40th wedding anniversary, Mr and Mrs George Loucks, St. Catharines, Ont., and former residents of this area were guests at a party Saturday night in the IOOF Hall, Avonmore. Many relatives and friends were present.

The evening was spent dancing to the music of Evelyn McRae's Orchestra, Cornwall.

Upon Mr and Mrs Louck's arrival at the hall, Mrs Loucks was presented with a sheaf of 40 beautiful roses by their granddaughter, Miss Lorrie Brown, St. Catharines. Ben Loucks presented his grandparents with a basket of anniversary cards, many of them with enclosures.

Mr and Mrs Loucks were later escorted to the platform where their eldest grandson, Wayne O'Shaughnessy, of Cornwall, read a congratulatory address and G. Robillard made a presentation of a purse of money on behalf of all those present. Both the bride and groom of 40 years ago made suitable replies, thanking those responsible for arranging the surprise party and for the many expressions of good wishes.

As they left the platform they were greeted with "For They Are Jolly Good Fellows."

A beautiful wedding cake centred the bride's table. A delicious lunch was served by the family at intermission. Friends were present from such distant points as Niagara Falls, Toronto, Massena, Ottawa Cornwall, St. Catharines.

Mr and Mrs Loucks were married on August 31, 1929, in Cornwall.

The groom is a son of the late Mr and Mrs William Loucks, the former Mary Warner. The bride the former Grace Warner, is a daughter of the late Mr and Mrs Cory Warner. Her mother's maiden name was Minnie Duff.

Following their marriage they lived for a number of years in th Ninth Concession of Cornwall Township, then at Newington. Upon their moving to Mille Roches Mr Loucks was employed by the Provincial Paper Mills. When the company's operation was transferred to Thorold, Ont., the family moved there. Recently Mr Loucks' 25-years service with the company were recognized at a function held in his honor.

Mr and Mrs Loucks have six children, (Doris) Mrs Garnet O'Shaughnessy, Cornwall; Arnold Loucks, Thorold; (Neysa) Mrs Earl Robillard Thorold; Wallace Loucks, Hamilton; (Sylvia) Mrs Jack Brown and Miss Pat Loucks both of St. Catharines.

They have 17 grandchildren.

Mr Loucks has one sister, Mrs W. N. Eamer, Newington, and one brother Basil Loucks, Long Sault. Mrs Loucks has two brothers Ford Warner, Avonmore, and Bert Warner, Newington.

Mrs Bruce Cartledge

Friends throughout the district learned with regret of the death of Mrs Bruce Cartledge who passed away in Montreal after an illness of two years.

The former Miss Gladys Hough she was born 57 years ago in the Second Concession of Roxborough, three miles southwest of Avonmore, a daughter of the late Elgin Hough and his wife, the former Christie MacMillan. She was educated at the local public school and the Avonmore High School.

As a young lady she went to Montreal and worked for several years in the Northern Electric Company.

Her husband passed away about eight years ago.

She is mourned by one son, James, of Montreal; four sisters, Mrs Leonard Bethune Florence), Kingston; Mrs Basil Porteous (Mabel), Prescott; Mrs Alice Cook, Massena, N.Y.; Mrs Howard Deming (Dorothy), Pullman, Wash; and two brothers, Frank Hough Belleville and Alfred Hough Kingston. She was predeceased by one brother, George, who made the Supreme Sacrifice in World War II.

Most of the members of the family attended the funeral services in Mount Royal Cemetery.

COLOUR TELEVISION SPECIAL — One only 11" General Electric portable colour TV complete with stand for $165.00. Don't miss out on this one. — Fulton's TV and Appliances, Sales and Service, Phone 448-2195, Chesterville. 51-1

ANNOUNCEMENT

Mr and Mrs Sylvio S. Corbeil, North Bay, are pleased to announce the forthcoming marriage of their daughter, Alice Jeanette, to Mr Cecil van Wylick, son of Mr and Mrs Frank van Wylick, Chesterville. The wedding will take place at St. Vincent-de-Paul Church, North Bay, on Saturday, October 4th, 1969, at two o'clock. 51

ANNOUNCEMENT

Mr and Mrs Delburn Carruthers Crysler, wish to announce the forthcoming. marriage of their daughter, Ruth Marie, to Mr Harry Wayne Pollock, son of Mr and Mrs Harry Pollock, Lunenburg, Ont. The marriage will take place at Morewood Presbyterian Church on Saturday, October 11, 1969, at 2.30 p.m. 51

STORMONT FAIR—

(Continued from Page 1)

Guernsey show, with at least three champions. Other major winners included Leo Marion, Russell; Harry Nooyen, Metcalfe and L. J. Walker, Winchester.

Judging of the 4-H Calf Clubs came on Monday afternoon.

Feature of the main agricultural hall exhibit was the junior exhibit, open to the several farm youth organizations of the county. By any standard it was an excellent show with more than 80 exhibits. For the first time the junior show had its own exhibit hall and it drew many compliments. Dale Miller, Stormont ag. rep., praised the juniors and all the clubs. He said it was difficult to cite any top exhibitor. However, he cited Bonnie Harris daughter of Mr and Mrs Lloyd Harris Northfield Station, as one who had achieved a remarkable record with her entries awarded many ribbons.

The show in the flower, vegetables, domestic science and ladies' manufacture sections was bigger than that of last year.

Sunday afternoon hundreds attended the community church service which featured Homer James, the internationally famous gospel singer.

MEAN THIEF LEAVES TOOTHLESS RAKE

Mason Robinson has a horse-drawn rake that he uses annually for cleaning up around the cemetery at Grantley. Passing by the rake the other day, left near Highway 11, he noticed that most of the teeth were missing.

Mr Robinson hopes that whoever helped themselves to the essential parts will return them or it will be necessary to procure another rake next year.

COMING EVENTS

NOTICE OF MEETING TO CONSIDER BY-LAW

Take notice that a by-law for raising $200,000.00 under the provisions of the Tile Drainage Act, will be taken into consideration by the Council of the Township of Winchester at a meeting in the Township Building, on the 6th day of October, 1969, at the hour of 8.00 o'clock in the afternoon.

Glenn MacGregor, Clerk, Township of Winchester. 52-3

CAR RALLY

Car rally will be held on Sunday, September 7, 1969, by the Silver Wheels Car Club, Berwick, beginning at 10 a.m. from their club house. Everyone welcome. For further information, phone 984-2971. 51-2

SOCIAL EVENING AND BARBECUE

Chesterville Legion will hold a social evening and barbecue on Saturday evening, Sept. 6. All couples over 21 years of age welcome. Orchestra: Russ Hay. 51-2

AT HOME

Mr and Mrs James Hesson of Ingleside will be "At Home" to their friends and relatives on the occasion of their 50th wedding anniversary in Trinity United Church Hall on Wednesday, September 10, 1969, from 7 to 10 p.m. 51-1

FAREWELL PARTY

Farewell for Mr and Mrs Clifford MacRae and family will be held in I.O.O.F. Hall, Avonmore, September 5. Music by 'Glengarry Scottiche Orchestra.' Everybody welcome. 51-1

RECEPTION

A wedding reception in honour of Mr and Mrs Brian Jackson (nee Heather Campbell) will be held in the Community Hall, Moose Creek, on Saturday, September 6, 1969, at 8 o'clock. Everybody welcome. 51-2

RECEPTION

Reception in honour of Mr and Mrs Lawrence Konink (nee Nancy Sanders) will be held in Berwick Community Hall, Berwick, on Friday, September 12, 1969. Orchestra: The Red Notes. Lunch will be served. 52-2

Small aircraft are gradually replacing lookout towers for forest protection.

For Real Good and Top Quality

USED CARS

SEE
BOURGIE - LEPAGE AUTOMOBILES
FORD DEALERS
Centre Town
EMBRUN — ONT.
— 443-2942 —
— Ottawa 236-4989 —

Professional Directory

MONUMENTS
Where You Buy the Best for Less
Satisfaction Guaranteed
No. 1 Granite Only
Cemetery Lettering
DWIGHT H. CROWDER
Williamsburg — Ontario
— Phone 535-2683 —
1 Mar 70

Clement Insurance Agency
Since 1893
GENERAL INSURANCE
Our knowledge and experience in Insurance enables us to give you a first class, prompt, efficient service.
JOHN CLEMENT
Chesterville — Ph.: 448-2598
3-4-66

MAC'S BARBERSHOP
Open Days:
Monday to Saturday
Open Evenings:
Tuesday, Thursday, Friday
Closed All Day Wednesday
Bank of Nova Scotia Building
July 69

LICENSED AUCTIONEER
I solicit your attention:
I can give you a Complete, Business-like Sale Management Service. Costs no more.
R. HAROLD BROWN
— Cornwall, R.R. 2 —
Phone 932-7925, Area Code 613
Mar '70

JACK H. BUSH
GENERAL INSURANCE AGENT
Automobile
Fire — Casualty
Farm
Mutuals
AVONMORE and FINCH, ONT.
— June 70

HAROLD D. POAPST
Insurance & Real Estate Broker
Representative
Grenville Insurance Co.
Automobile, Fire, Casualty, Etc.
Phone Us Collect
PH. 774-2602 — WINCHESTER
Aug. 69

VICE & CRAIG LTD.
FUNERAL DIRECTORS
Chesterville, Winchester
Metcalfe
774-2120
One phone number to serve all three locations.

DELBERT HUMMEL
Licensed Auctioneer for all kinds of sales, at reasonable charge. Chesterville, RR1, Dec. 69

LICENSED AUCTIONEER
Will handle all kinds of Farm or Household Auctions. Guaranteed results. Reasonable rates. Write or phone for dates at my expense.
DWIGHT TUPPER
CHESTERVILLE, RR1

Moving & Hauling
We are completely equipped to look after your commercial hauling and all local and long distance moving.
Consult us for rates — our prices are reasonable.
H. A. GREER, Prop.
CHESTERVILLE — ONTARIO
Apr 69

FOR COMPLETE INSURANCE SERVICE
Fire — Casualty — Life
Phone Collect
Biccum and McIntosh Ltd.
— Phone 774-2410 —
WINCHESTER
Oct. 68

Phone
Mrs Jessie Runions
RR2, Winchester Ph.: 448-2266
for
All Lines Co-op Insurance
or
Chesterville Co-op
Dec. '69