THE CHESTERVILLE
RECORD

Vol. 83, No. 13 | Chesterville, Ont. | Single Copy Still 15¢ | Wednesday, November 30, 1977

Core program new direction for white paper

CORNWALL (Staff) - The SD&G County Board of Education has gone into a holding pattern on the introduction of more intensive French language instruction in the tri-counties' elementary schools.

The move to consolidate present instruction levels rather than introduce more intensive programs was made at the urging of the committee which has been studying the implementation of the board's Oct. 25 white paper on the teaching of French as a second language.

The interim report, presented by committee chairman Wes Libbey at last Tuesday night's meeting of the elementary panel, suggests the board concern itself more with consolidating what it has than with introducing new levels of instruction.

It recommends the phasing in of a 40-minute French program in grades 1 and 2 in schools which already have a French-intensive kindergarten program and as an outgrowth of the first recommendation, suggests a one-year-at-a-time "purposeful gradual phasing in of the 40-minute program beyond grade 2". This is the core program outlined in the white paper and represents a doubling of present instruction.

The decision to back off on introducing the extended and bilingual programs outlined in the white paper, is a result of the meetings the committee has had with school committees in 10 communities.

Opposition to the two extended programs, one which would see French used exclusively in grade 1, 80 per cent French instruction in grade 2, 70 per cent in grades 3 and 4, 60 per cent in grades 5 and 6 and 50 per cent in grades 7 and 8, and the other, which would have a second subject taught in French, has been vocal at the meetings, even though if introduced the programs would be optional.

Opposition - which at the meeting in Morrisburg "threatened to get out of hand", according to trustee Mahlon Zeron - caused the committee to "redirect the thrust of the position paper", Mr. Libbey said last Tuesday. He said the committee want "to narrow the scope of discussion" to focus on improvements to the present program rather than on additions or extensions.

The report also recommends that more extensive French instruction not be introduced until 1979 and then only if practical and if requested by parents.

The report stresses the Oct. 25 paper represents a position and not a board policy. Director of education T.R. Leger said it is "strictly at the exploration stage and it contains nothing sacred yet. Some people seem to think the board has already made a decision on it."

J.J. Comtois, superintendent of education responsible for introducing French programs in elementary schools and a member of the ad hoc committee, said committee members decided it was time to review the paper and make known its findings to the board in light of the "dissension that is being created in school communities and among teaching staff".

Teachers have expressed concern that an increase in bilingual positions would threaten jobs of unilingual anglophones. Committee-member Lorne Thompson warned the board not to introduce more intensive French programs until it is sure there is a ready availability of trained personnel. To do otherwise, he said, would create problems like those in Ottawa where non-Canadians are being given teaching jobs because of the shortage of qualified bilingual Canadians.

One of the greatest concerns expressed at Tuesday's meeting was what to do with students who opt out of the daily 40-minute classes. The Oct. 25 paper states students will be "gainfully occupied" if not taking the French classes and trustee Thompson asked Mr. Leger for a definition of "gainfully occupied". He said parents have been asking him at the school committee meetings what their children would be doing if not in French classes and he felt the answer provided in the paper wasn't specific enough.

Mr. Leger replied it is the board's mandate to make sure

cont'd on page 2



Dam construction underway

Heavy construction equipment sits waiting during Monday's snowstorm ready to get at the job on the new $2-million South Nation River Dam in Chesterville. Looby Builders (Dublin) Ltd., Dublin, Ont., has been awarded the contract for the dam, just downstream from the Nestle dam, and the project is expected to be completed by Oct., 1978. Tenders for channelization of the Nation above Chesterville are expected to be called this spring.

- staff photo -

Counties back nuclear station

CORNWALL (Staff) - United Counties Warden Edwin Waldroff says counties council is asking for the construction of an electrical generating plant within the boundaries of SD&G because it will be a great boon for the local economy.

He says approximately 1,000 jobs would be created during the eight-to-10-year construction period and many more after the station is completed. Mr. Waldroff says the 2,000 megawatt power plant at Pickering, east of Toronto, employs 600 full-time staff and the proposed Eastern Ontario plant, which would generate 12,000 megawatts, would hire even more.

Counties council passed a resolution last Wednesday asking Ontario Hydro to build such a generator. Williamsburg Township Reeve John Whitteker dissented, expressing environmental concerns.

Mr. Waldroff admitted council has one or two of the five SD&G sites proposed in mind but said it will have to examine more data before one site can be picked.

Due to the price of oil and gas the proposed plant would most likely be nuclear powered or coal-burning.

In a telephone interview Friday, Mr. Waldroff told The Record plans for the plant will have to be carefully studied in order to ensure environmental safety.

He said he was taken to Pickering with a number of other representatives from SD&G to study the precautions taken at that plant and returned satisfied with what he saw.

Mr Waldroff said he took particular notice that surrounding the Pickering plant was an industrial complex but flowers and shrubs were present.

"Everything was normal from a farmer's point of view," he added.

Asked about the problem of nuclear waste disposal, Mr. Waldroff replied he doesn't think Hydro knows what arrangements will be made for the Eastern Ontario plant.

He says at Pickering the waste is put into concrete tanks with walls six to eight feet thick, then immersed in water.

Asked about security arrangements at Pickering he said he didn't ask any specific questions relating to that problem, but added "it looked to me what you could expect from a plant of that nature".

Security at the Pickering plant has been the source of considerable controversy over the past few years when first former west Toronto MLA Morton Shulman, (NDP,-High Park) then a member of the anti-nuclear and environmentalist group, the Greenpeace Foundation, managed to walk into the plant unchallenged.

In both cases they charged security was lax and if they could get in the plant so could any terrorist.

Greenpeace has also successfully entered the nuclear plant on the Bruce Peninsula.



Main St. building destroyed

Ice coats Chesterville volunteer firefighter George Hagan as he and 16 other members of the department battle the blaze that gutted a Main St. apartment building Sunday morning. The building, a former egg grading station, caught fire before 6am and firefighters were on the scene until about 1pm. Two person were in the building at the time of the fire but both escaped unharmed. - staff photo -

Iroquois reeve nuclear supporter

IROQUOIS (Staff) - Reeve Frank Rooney would welcome with open arms a nuclear power plant in the Iroquois area.

Mr. Rooney said he is convinced, after attending Hydro information meetings in Brockville and touring the Pickering plant, that nuclear power is "safe and exceptionally clean".

Mr. Rooney's comments were prompted by United Counties Council's endorsement last week of the location of a power generating station in SD&G. The reeve said, "deep down in my heart I would have to support a plant anywhere in the United Counties, but I would prefer the Iroquois area."

Ontario Hydro is now investigating 16 Eastern Ontario sites for the location of a new power generating station and five of them are in the Iroquois area. Two are north of the village, one is east, one west and one is in Williamsburg Township.

The Iroquois West site received a lot of attention at a meeting in Brockville attended two weeks ago by about 50 representatives of local government, special interest groups and Hydro officials, and the committee assigned the task of choosing a site will consider the various options and narrow the site possibilities to between three and five locations by early January. It is hoped the final site will be chosen by late 1978.

Hydro hasn't yet pinned itself down to the power source for the new station but reeve Rooney says he is now convinced nuclear power is just about the only alternative.

"Why wait? We need the energy. All our water-based electricity resources are used up and I'm not in favor of letting my children's children freeze."

He explains he is not in favor of a thermal station because of the danger fossil fuel ash would pose to the countryside.

As long as Hydro meets Ministry of the Environment standards, he'll back a nuclear station, he said in a telephone interview Friday.

Fears he might have had about the danger of a nuclear station were allayed when he and other area representatives toured the Pickering site recently.

"I didn't hear of any complaints about the plant in

cont'd on page 2

Public meetings

(Staff) - Public meetings to discuss the SD&G public school board's white paper on French instruction in elementary schools are scheduled in Chesterville and Ingleside for this week. Chesterville's meeting is slated to start at 2:30pm tomorrow (Thursday) at Chesterville Public School, Ingleside's meeting is set for 7:30pm Monday (Dec. 5).

Presentation at ODHS

(Staff) - The concert band and theatre arts class of Onabruck District High School will stage a production on Friday evening in the school gym in remembrance of all those who have lost their lives in war. It will be the band's 1977-78 debut and the theatre class will be giving a slide, music and poetry presentation. Proceeds will be used by the band for new equipment and by the threatre students for Amnesty International, the world-wide organization dedicated to freeing prisioners of conscience.

Winchester parade Sat.

(Staff) - Winchester's Santa Claus parade will be held this Saturday afternoon beginning at 12 noon from the Hydro yard. It will progress past the hospital and public school to St. Lawrence St. and then onto Main St. to the Community Centre where Santa will hand out candy canes to the children. There will be a free cartoon matinee for children at the Winchester Theatre at 1:30pm.

Big storm, minor accidents

(Staff) - Despite the snowstorms during the past week no serious road injuries have been reported by the Ontario Provincial Police. A total of six minor accidents were reported by the Winchester detachment, six by Morrisburg and eight by Long Sault.

Harder to get pogey

(Staff) - The Unemployment Insurance Commission's Variable Entrance Requirement (VER) goes into effect this Sunday, effectively raising the qualifying period Canadians must work before they can draw benefits. The qualifying period will increase from eight weeks to between 10 and 14 weeks, depending upon regional unemployment. A spokesman from the UIC Cornwall office said the qualifying period will probably be about 11 weeks in Cornwall and SD&G. This area is being shifted to another economic region by Statistics Canada as the national data gathering agency attempts to better identify regional unemployment. The United Counties is now in economic region nine, extending from Hawkesbury to Peterborough, and the region will be made smaller, probably stretching from Cornwall to Kingston, the UIC spokesman said.



Recognition for 25 years' service

Chesterville postmaster Stuart Allan and assistant postmaster Wendall Harper each received special recognition Tuesday for 25 years' service with the Post Office and as members of the Public Service Alliance. Mr. Allan, left, and Mr. Harper, right, were presented with service certificates from supervisory postmaster Roger Mayotte of Cornwall. The local men also received lapel pins. Mr. Allan has served as Chesterville's postmaster since July 26, 1951. Mr. Harper joined the post office Feb. 10, 1951 and was promoted to assistant postmaster Jan. 1, 1961.

- staff photo -

Nuclear power supporter

cont'd from page 1

Pickering. The impression I got was that it's looked on there as just another industry."

As well as the power issue, Mr. Rooney is concerned with jobs for his community. Iroquois is like other Seaway Valley towns in that its population is on the decline. He said a power station would provide 1,000 jobs a year for eight to 10 years during the construction stages and about 1,000 persons would be employed there once it is completed. If a nuclear station is built, it would be larger than the Pickering installation, which employs about 650, he said.

"We need industry and good, well-paying jobs to keep our young people in the community. According to 1976 statistics we lost 12 or 14 people and that's a trend up and down the Seaway," he added.

Whether or not a power plant is built in the Iroquois vicinity or not - it couldn't be built within the village limits because of the lack of land, he said - there would still be a spin-off benefits for the village.

"Even if it doesn't come into Matilda Township or the United Counties - it could be built in Bainesville or the Edwardsburg Land Bank - Iroquois would still benefit," he said.

If any one thing concerns the reeve, it is the possibility of a boom and bust cycle in the village with the infusion of millions of dollars in construction jobs and then a sudden pull-out when the project is finished.

Mr. Rooney said a deal would have to be struck with Hydro to make sure the commission had more than short-term input into the village.

The possibility of over-burdening the area's limited infrastructural services worries him. He says he doesn't want the village to have supply extended services which it couldn't afford once construction is finished.

Asked about the dangers of a nuclear plant, particularly the disposal of plutonium - the process's end product - security and thermal pollution, the reeve said he would rely on Hydro to solve these problems.

"I'm not that worried about the disposal of plutonium. In 10 years scientists will probably have a use for it and we won't have to get rid of it."

As for plant security, he said determined enough persons could get into a plant no matter how tight a security net is drawn around it.

"Uranium is being hauled up and down the highway every day and we don't even know about it. We're living in a dangerous age anyway and this would add very little danger to it," he said.

Thermal pollution would not present much of a problem, he said, since the 1.4-million gallons of water used every minute by a nuclear plant for steam cooling would raise the temperature of the river by about 10 degrees and "I can't see in my own mind where that would make much of a difference."

OPP warns drivers

MORRISBURG (Special) - Now that we've had our first session with snow, the responsibility of the motoring public has increased considerably, writes the Morrisburg OPP. As in many other areas, monetary restraints affect the Ministry of Transportation and Communications also, and as drivers have likely heard, there will be less salt used on highways this winter in an attempt to reduce costs and the damage done by salt.

Because of this, there will be times when road conditions will be far from ideal and likely poorer than drivers have been accustomed to in the past. Since this is what we are faced with, the responsibility lies with the motorist to slow down and leave more distance for stopping.

Core

cont'd from page 1

students are involved in learning throughout the school day and said if they do not attend French classes, they would spend their time on other subjects or on remedial reading.

Trustees all wanted assurances that doubling the present French program would not come at the expense of English instruction. Sesel Wert said he felt the board could do a better selling job of the white paper if it could prove "something is being added to the system rather than someting being taken away".

Meetings with school committees continue and one will be held in Chesterville Dec. 1. There will also be a meeting in Ingleside Dec. 5 before the committee submits its findings to the board Dec. 15.

Whitteker lone dissenter

WILLIAMSBURG (Staff) - Williamsburg Township Reeve John Whitteker, the lone dissenter last Wednesday when United Counties Council passed a resolution urging the construction of a hydro generating plant in SD&G, says he is opposed to the project at this time because of environmental concerns.

"True enough, it's going to create jobs and assessment but if your'e going to have pollution with it...other plans should be studied," he told The Record in a telephone interview Monday.

Mr. Whitteker mentioned solar and wind energy as possible alternatives to the plant.

He also stated cutbacks in consumption of energy should also be given attention.

Mr. Whitteker said he is satisfied that atomic generators are a lot cleaner than coal or fossil fuel-burning plants, but also the most potentially dangerous.

He said one has to take the human element into consideration and there's always danger of an accident or some unauthorized person managing to get inside the plant.

Reeve Whitteker said one of his particular concerns was the construction of transmission lines which would use up valuable farm land.

He said once such a pole is built the farmer has to work around the section on which it stands and that land is no longer useful.

He also expressed concern over the problem of thermal pollution - that is, water used to cool the plant being re-circulated in the original body of water and raising the temperature there.

Mr. Whitteker said he understands temperature in the St. Lawrence may be raised as much as 10 degees farenheit and is concerned this may have an adverse effect on fish and stimulate the growth of weeds.

He said atomic waste disposal was another item of concern.

Ontario Hydro

PROPERTY FOR SALE

VILLAGE OF IROQUOIS

Ontario Hydro is offering for sale the southerly part of Block "O", Registered Plan No. 39, in the Village of Iroquois, located on the east side of Carmen Road South. This is a rectangular parcel of grassland containing approximately 3 acres, with about 400 feet frontage on Carmen Road and a depth of about 300 feet. All Village services are available. Sale will be subject to a 10 foot easement across the rear of the lot. The lot lends itself to either single or multiple family residental development.

The purchaser at his own expense will be required to furnish survey plans and descriptions suitable for inclusion in the Deed of conveyance.

For further information may be obtained by writing to Ontario Hydro, 420 Dundas Street East, Belleville, Ontario, K8N 5C3, Attn: Mr. D.R. Runciman, or by phoning 1-613-986-6721, Extension 488.

Offers to purchase must be submitted in a sealed envelope addressed as follows:

W.E. Rainey, Secretary
Ontario Hydro
700 University Avenue
TORONTO, Ontario
M5G 1X6

and marked:

Tender for the Village of Iroquois - 511 - 0

and must be received by the Secretary no later than 4:00 pm Eastern Standard Time on January 9, 1978.

Offers to purchase must also be accompanied by a certified cheque payable to Ontario Hydro for at least 3 per cent of the amount of the offer. Cheques will be returned to the unsuccessful bidders.

Offers submitted must allow until January 27, 1978, for acceptance or rejection and must not be withdrawn until after that date.

The highest or any offer not necessarily accepted.

W.E. Raney
Secretary

TOWNSHIP OF WILLIAMSBURG

NOTICE

TO THE RATEPAYERS OF THE TOWNSHIP OF WILLIAMSBURG

Effective January 1, 1978, all persons operating a place where food is served or prepared, for sale, must obtain a license from the Clerk of the municipality, in each and every year of the said operation.

A $5.00 licence fee will be charged for all licenses and the license shall expire at 12:01 o'clock A.M. on the first day of January following the year it was issued.

The District Medical Officer of Health shall be responsible for provisions of the by-law concerning the above-mentioned license.

SIGNED:
Keith Schell, Clerk
Township of Williamsburg.
13-2

The Furniture Loft

FRONT STREET **Finch** NEXT TO DEE-J

GIFT IDEAS

LAMPS • CEDAR CHESTS
OCCASIONAL TABLES
WALL UNITS • PAINTINGS
OCCASIONAL CHAIRS
STEREO COMPONENTS
ROCKERS • MAPLE FLOOR
LAMPS • MICROWAVE
OVENS • TOSHIBA COLOUR
TELEVISIONS • INGLIS
DISHWASHERS
KROEHLER CHESTERFIELDS
OTTOMANS

HOURS:
TUES.-FRI. — 6PM-9:30PM
SATURDAY: 9AM-5:30PM

PHONE: 984-2051

$30.00 off

FOR CAMPING, COTTAGE OR BACK YARD BUILDING... BUY NOW AND SAVE!

Save $30.00 now... and go right on saving! Cut down costs of firewood, brush clearing and pruning. Build a camp, a cottage, outdoor furniture. Homelite's powerful, lightweight chain saws make all your woodcutting jobs easy. Stop in at your participating Homelite dealer NOW.

XL-1 Automatic
Save $30.00 on the Homelite Chain Saw powerful enough for a professional, lightweight and safe for the weekend woodsman. Simplex two-finger starting system for fast, easy, dependable starts. Comes in 12", 16" and 20" bar sizes. Suggested Retail Price $199.95.** Until October 31st, 1977 ONLY $169.95.**
**16" bar

Super XL-Mini Automatic
Save $30.00 on Homelite's big power saw! Easy-handling too, with thick molded cushion handlebar and pistol grip. Quiet-tone Muffler, automatic and manual chain-oiling. The Super XL-Mini-Automatic comes packaged with the Homelite Safe-T-Tip. Comes in 12", 16" and 20" bar sizes.
Suggested Retail Price $239.95.** Until October 31st, 1977 ONLY $209.95.**
**16" bar

Williamsburg, Ont.



R. H. BECKSTEAD
HOMELITE-TERRY
TEXTRON

PHONE 535-2103

Homelite-Terry Division of Textron Canada Limited

PARTY SUPPLIES AND SERVICES

WEDDINGS
MIXED PARTIES • DANCES

PLASTIC CUPS, BULK PEANUTS
— RENTALS —
Liquor Dispenser, Beer Trough
PICKUP AND DELIVERY
MEAT & CHEESE PLATTERS
ICE BLOCKS & CUBES • MIX

MIKE DEAN BUTCHER
CHESTERVILLE • 448-2822

GERALD STEWART
SNOW REMOVAL
RESIDENTIAL AND COMMERCIAL
• Driveways
Parking lots • Etc.
CHESTERVILLE
448-3142

JOHN'S GENERAL CARPENTRY
BUILDING CONSTRUCTION

Complete Remodelling
ADDITIONS • CARPORTS • GARAGES
• CUSTOM BUILT HOMES
• ALUMINUM SIDING • OVERHANGS

ALL WORK GUARANTEED
For Free Estimates Call...
JOHN KURVINK
448-2683

SURGESON ELECTRIC LTD.
SALES & SERVICE

Rewinds
Electric
Motors
Generators
& Controls



24 HR. EMERGENCY SERVICE

933-2355
1730 Pitt St.
CORNWALL

HAULAGE & BACKHOE SERVICE

- Pit-run Gravel
- Fill
- Sand
- Topsoil
- Excavating
- Trucking

MONAST'S
CHESTERVILLE
448-2856
or 448-2168

HEALTH PROBLEMS?
RED INDIAN HERBAL REMEDIES
(Canada Health & Welfare Approved)
COULD HELP YOU
More than 100 yrs. experience
Members of the Better Business Bureau

Red Indian Herbs Ltd.
Dept. CR-11
815 Bancroft Ave.,
Pointe Claire, Que.
H9R 4L6

Gentlemen, I would like more information, from your Herbalist of couse, This is Free and without any Obligation.

NAME.....
ADDRESS.....
TELEPHONE.....

THE NEWINGTON WESLEYAN CHURCH
Rev. G.W. Orr
SUNDAY, DEC. 5, 1977
10:00am - Christian Education
11:00am - Family Worship
7:30pm - Evening Fellowship
EVERYONE WELCOME
Dec. 77



Sunday Services
Let us Worship Together

PRESBYTERIAN CHURCH
Chesterville — Morewood
Rev. Fred J. Reed
Minister
SUNDAY, DEC. 5, 1977
9:45am — St. Andrew's
11:15am — Morewood
ALL ARE WELCOME

CHRISTIAN REFORMED CHURCH WILLIAMSBURG
Rev. L.T. Schalkwyk, B.A., B.D.
SUNDAY, DEC. 5, 1977
Morning Service — 9:30am
Afternoon Service — 2:30pm
All who read this are invited to worship the Lord with us.
May 1977

UNITED CHURCHES
Chesterville - Morewood
Rev. L. Mac D. Ferguson
SUNDAY, DEC. 5, 1977
Morewood
9:30 - Morning Worship - Sunday School
Chesterville
11am - Morning Worship - Sunday School
EVERYBODY WELCOME
Dec. 77

PRESBYTERIAN CHURCH DUNBAR
SUNDAY, DEC. 5, 1977
9:30am — Service
The Rev. W. Lloyd Mac-Lellan, D.A.B.D.D.D. Minister
Apr. 78

HOLY TRINITY ANGLICAN CHURCH
Rev. J.D.A. Dobson
774-2236
SUNDAY, DEC. 5, 1977



Time of Service — 10:30am
Feb. 78

PENECOSTAL CHURCH
Chesterville
Pastor George Prosser
Tel: 448-2045
SUNDAY, DEC. 5, 1977
8:00pm- Saturday Prayer and Bible study location to be announced.
10:45am - Sunday morning service
Prayer Meeting Wed., - 7pm
ALL WELCOME
May 78

ST. MARY'S CATHOLIC CHURCH
CHESTERVILLE, ONT.
SUNDAY, DEC. 5, 1977
Holy Mass:
8:00pm — Saturday
9:00am and 11am Sunday
9:00am — Weekdays
Rev. J. Appelman. Pastor
Sept. 77

Separate French Scools

Defer board decision - English RC teachers

CORNWALL (Staff) - The Ontario English Catholic Teachers' Association (OECTA) in SD&G is asking the separate school board to defer the decision on the proposals to create special French cultural and immersion schools for francophone and anglophone students, respectively, until other groups have had a chance to make their views known.

"Our main concern is that they (the board) are rushing into things without studying all the effects," Michael Bradley, OECTA branch president for SD&G told The Record Monday.

"We just don't feel they've taken the time to get the feedback from the ratepayers," he added.

Mr. Bradley stated the board's decision could come as early as the closed meeting this Tuesday or the open meeting Dec. 13.

Asked why he thought the board was rushing the matter, Mr. Bradley replied his association had only been informed of the proposals three weeks ago.

Asked whether he had any reason to suspect the board would reach a decision this week or next, he replied he had information that the co-operative evaluation committee had already decided to recommend the changes.

Mr. Bradley added these recommendations constituted a major turnabout in board policy in a very short time.

Speaking for the board, director-general M. Charlemagne Lamarche denied the board would reach any decision before the recommendation of the committee could be presented to the board.

Mr. Lamarche declared it was the policy of the board to present recommendations at public and not at closed meetings and added, "As far as I'm concerned I would be very surprised if it didn't come out at the public meeting.

Mr. Lamarche admitted he had a good idea what the committee would recommend but had not yet seen the report and was not in a position to reveal the recommendations before the Dec. 13 meeting.

Mr. Bradley said he couldn't say whether the proposals before the committee were good or bad, but would like to have the time to examine them in more detail.

"We obviously see there is a problem and we have nothing against having French cultural schools, but we believe there are other alternatives to be studied," he added.

Mr. Bradley would not disclose the alternatives until his organization has had a chance to present them to the board.

Along with the OECTA and English Catholic ratepayers association led by Fraser Coons, Ingleside, is also planning to submit a brief Dec. 13, but Mr. Bradley said these briefs will be presented separately.

He explains his group deals with teachers' and pupils' concerns and other groups will approach the issue from ratepayers' or parents' viewpoints.



Celebrates 90th birthday

Charles Morrell, Queen St., Chesterville, was given a surprise 90th birthday party by the Chesterville Meals-on-wheels association Monday. Surrounding Mr. Morrell are back, left, Mrs. Fred Cass, Mrs. Gladys Hummel, Miss Marion Lynch, Miss Sharon Sharkey, Mrs. Mabel Hummel; front, left, Mrs. Bert Sharkey, Miss Isabelle Forward and Mrs. Bernard Bedord. - staff photo -

Sidney Gordon Hill dies in Cornwall Nov. 7

Funeral services for Sidney Gordon "Sid" Hill, Avonmore, who died in Cornwall Mon., Nov. 7, were held from the Brownlee Funeral Home, Finch, Wed., Nov. 9. Rev. Peter Durette of Long Sault officiated. Interment was at Martin's Cemetery, Lunenburg and pallbearers were Ron Sinclair, Arnold Mills, Forbes MacMillan, James Flanagan, John Blair and Calvin Parenteau.

Mr. Hill 58, was a native of Bellamy Ont., and was the son of Mr. and Mrs. Harry Lionel Hill, Avonmore both deceased. He was the husband of Gertrude May Hill. Mrs. Hill predeceased him.

He is survived by a daughter, Betty Jean Alexandria, Ottawa, three grandchildren, Michael, Jennifer and Stephanie, and a brother, Harry Reginald Hill, Arnprior.

Mr. Hill was an employee of Flaro Cartage of Cornwall and was an active member of Heather Branch 357, Royal Canadian Legion, Finch.

Among those attending the funeral was Liala, Stanley, Jean and Orvil Miller, Oshawa, Florence and Patty MacMillan, Pakenham, Margaret and Howard Mills, Lindsay, Romona, Tommy and Gordon Hill and Shirley May Willmott of Arnprior.

Assess farm parts needs now

(Special) - Now that the harvest season has ended and machinery has been stored for the winter, farmers should start thinking about the 1978 growing season.

John Kessler, secretary-manager of the Farm Machinery Board of Ontario, says winter is an ideal time for farmers to sit down and assess their machinery part needs.

"A good number of farmers suffered undue downtime last season because farm machinery parts were not available. In many cases, waiting periods could have been avoided."

Mr. Kessler says some farmers place the blame on manufacturers and suppliers. This is not really fair. The blame must be shared by the whole industry, including farmers, he says.

"In some cases waiting periods are caused by heavy demands for replacement parts during peak periods."

Mr. Kessler says farmers could help alleviate the problem if they replenished parts more systematically.

"If the parts business could be extended from the present three or four months per year to 12 months, the system would have a better chance of success."

Mr. Kessler says farmers should put to good use the lessons learned from breakdowns and waiting periods last season.

Ordering replacement and spare parts now will give manufacturers and suppliers a better chance to meet the farmers' needs, he says.

MacGILLIVARY'S Outfitters
315 Clark Ave.,
CORNWALL, ONT.
933-4867
BAGPIPES
HIGHLAND SUPPLIES
TARTAN BY THE YARD
ANYTHING SCOTTISH
WE HAVE IT

OFFICE SPACE
CHESTERVILLE
IMMEDIATE REQUIREMENT — permanent unfurnished office space in business district of Chesterville - approximately 250 to 300 square feet.
Exclusive occupancy on Wednesday of each week - could be used by other tenant rest of week.
CONTACT BY TELEPHONING COLLECT
CORNWALL — 932-8691

ANNUAL ROTARY CLUB
New Year's Eve
DANCE
CHESTERVILLE COMMUNITY HALL
SATURDAY, DECEMBER 31, 1977
Dancing 9 - 1
FEATURING SID HOLMES ORCHESTRA
BUFFET FAVOURS
$20.00 per couple
Admission includes 2 Cocktails from 9:00 - 9:30

• TRUCK TOPPERS
• SEMI-CAMPERS
• CUSTOM TOPPERS
• CAR SALES
Take The Best — We Have It!
WAGNER
TRAILER SALES
MOREWOOD
448-2568 • 443-2885

The dependable family machine
YAMAHA
■Designed for family fun! Fan-cooled twin with plenty of stamina and Yamaha's exclusive Autolube which automatically mixes oil and gas.
CRYSLER HOME CENTRE LTD.
987-2802 - 3

THE CLOTHING Barn
With Clothes for "The Young Sophisticates"
Where Christmas ideas begin
20% TO 50% OFF
CONTINUES UNTIL CHRISTMAS!
STOREWIDE SALE
PLUS
EXTRA • EXTRA SPECIAL
(THIS WEEKEND ONLY)
MEN'S 100% VIRGIN WOOL
SPORT JACKETS
REGULAR — $90.00
LESS 20% — $18.00
$72.00
BONUS 10% $ 7.20
NOW $64.80
(THIS WEEKEND ONLY!)
LADIES GOWNS
EXAMPLE
REGULAR — $60.00
LESS 20% — $12.00
$48.00
BONUS 10% — $ 4.80
NOW $43.20
THIS WEEKEND ONLY
Phone: 543-2744
Hwy. 31, 2 miles north of Morrisburg
Store Hours
CLOSED..... All Day On Mondays
Tuesday, Wednesday, Thursday ..... 9 to 8
Friday ..... 9 to 9
Saturday ..... 9 to 6
Sunday ..... 10 to 4
The BARN is pleased to be able to offer you . . .
• GENTLEMEN, WE WILL GIFT WRAP FOR YOU!
• OUR CHRISTMAS STORE HOURS WILL REMAIN THE SAME AS USUAL FOR YOUR SHOPPING CONVENIENCE!
• CHRISTMAS EXCHANGES FROM BOXING DAY DECEMBER 26TH TO SATURDAY, DECEMBER 31ST.

WILFRED AMELL REAL ESTATE BROKER LTD
City & Rural Property
Sales • Appraisals • Mortgages
938-1611
ST ANDREWS WEST
ONTARIO K0C-2A0
BRICK HOME — Century old brick home sat on 6½ acres Hwy. 43, between Finch and Avonmore, complete with outbuildings. Must be seen. Asking $48,000. M.L.S.
BUILDING LOTS — Low cost building lots, Hwy. 43, between Finch and Avonmore minimum 15,000 sq. ft. Priced between $2,500. and $3,500. M.L.S.
MEMBER OF
CORNWALL & DIST REAL ESTATE BOARD
ONTARIO REAL ESTATE ASSOCIATION
CANADIAN REAL ESTATE ASSOCIATION
realtor MLS MULTIPLE LISTING SERVICE
RES. 613-932-8795

ATTENTION CB'ers
MYSTERY MOBILE HUNT
Sun., Dec. 4
2pm
FIND THE MYSTERY MOBILE AND WIN A 40 CHANNEL CB RADIO
Donated by McEvoy's General Store, Hallville
FOR FURTHER INFORMATION MONITOR CHANNEL 40 — 6PM-10PM FOR COWBOY JOE, POSEY OR WHITE DOVE
TICKETS — $2.00 EACH MAY BE PURCHASED FROM DURANT'S FLOWERS • RAYMOND HOLLIDAY • McEVOY'S STORE AND MUST BE REGISTERED AT WINCHESTER AIR PARK BY SUNDAY, DECEMBER 4TH
ALL PROCEEDS FROM THIS HUNT WILL GO TO THE CANADIAN CANCER SOCIETY
This ad sponsored by Durant's Flowers

Classified advertising

Dial — 448-2321 or 448-2322 for Want Ad Service

ESTD 1905

BROWNLEE
Funeral Home
Finch, Ontario

AMBULANCE
SERVICE
984-2234
46tf

GORDON McINTOSH
Sales Service
PHONE 987-2923
CRYSLER ONTARIO

SULLIVAN BROS. CONSTRUCTION
(CHESTERVILLE) LIMITED
WE HAVE DOZERS
FOR FENCELINE REMOVALS,
BACKHOE FOR DITCHING
WE WILL DELIVER
PIT RUN GRAVEL
JUST AS GOOD AS
CRUSHED GRAVEL
SAND & FILL
WE HAVE LICENCE
TO INSTALL
SEPTIC TANK SYSTEMS
PHONE FOR PRICES
448-2332

WANTED
RAW
FUR SKINS
We will buy all kinds of
RAW FUR SKINS
at
TOP PRICES
LAVIMODIERE
FURS LTD.
117 Montreal Road
CORNWALL, ONT.
932-4030

CROWDER
MONUMENTS
WILLIAMSBURG
CEMETERY
(DWIGHT CROWDER, PROP.)
... where one of the best can be bought for less!
LETTERING
535-2683
March 1976

TV Towers
10' Sections
$22.00
CHANNELMASTER
Fully Automatic
ROTORS $69.95
CHANNELMASTER
3610 VHF
Deep Fringe $69.95
CROSSFIRE
3672 UHF-VHF
Deep Fringe $95.00
Quantum
1160 UHF-VHF
Deepest Fringe $139.00
STEWART ELECTRIC
Osnabruck Centre 537-2101
Ingleside 537-2733
32tfc

FOR SALE

FOR SALE — Used bulk milk coolers, 21, 27, 33, 44 and 55 cans. Garry Murphy, Sales and Service, Brinston, 652-2337 3tf

FOR SALE — House with garage on full size lot. Bus passes door. West end of city of Cornwall - $15,000.00 full price. Property has clear deed, 102 Alice St., Cornwall, Ont. 13

FOR SALE — 1971 Datsun, 4-dr., rad., excellent condition, new snow tires. Safety checked. 448-2755. 13tf

FOR SALE — Geo. White heavy duty reverse snowblower; $150. Stan Price, Chesterville 448-2694 14

FOR SALE — 1972 Sno-Jet, electric start, wide track, 28 H.P. - $400.00. Phone 448-3042 14

FOR SALE — Dude shirts, velour tops, freedom blouses, all available at the Jean Joynt at Janmart, King St., Chesterville. 16-4

FOR SALE — Gifts galore for all occasions at Janmart, King St., Chesterville. 16-4

PRIVATE SALE — Newly renovated 2-storey house in Village of Finch, lot 50x150. Call 543-2374 or write to P.O. Box 643, Morrisburg 11ft

FOR SALE — 1975 Batavus HS50 Moped, 125 miles per gallon, excellent condition. Can be seen at 27 Maple St., Ingleside. Phone 537-2755. 41tf

FOR SALE — Enterprise cook stove (wood and coal), white enamel, good condition; G.E. dryer, needs some repair, white; also hay and straw. 984-2803. 12tf

FOR SALE — Baled hay and straw. Will deliver. Florian LePage, RR3, Alfred, Ont., 613-679-2975. 49tf

FOR SALE — 2-14" and 12-15" snow tires. Clayton MacPherson, 10 Pine St. N., Ingleside. 12

FOR SALE — Surge pipeline milking systems, parlors, feeding systems, water treatment equipment, stand-by power supply. New and used vacuum pumps, bulk tanks, milker pails and buckets. Peter Babcock Ltd. Surge Dairy Farm Equipment - 984-2991 or 448-2909. 50tf

FOR SALE — Baled hay and straw. Jean Paul Larocque. 613-679-2734 5tf

JUST ARRIVED — A complete selection of Christmas albums, many, many artists at the Hit Pit, downstairs at Janmart. 16-4

FOR SALE — 1972, 15 h.p. Olympique Ski-Doo, excellent condition. Best offer. 448-2321 or 448-3043 after 5pm. 9tf

FOR SALE — Get your records, tapes, casettes at The Hit Pit downstairs at Janmart. Tee-Vee - K-Tel. 16-4

FOR SALE — Children's stories on records. All their favourite characters including Sesame St. All available at the Hit Pit, downstairs at Janmart. 16-4

FOR SALE — 1969 Ford ½ ton with enclosed horse box, 8 cyl., std., radio, better than average condition - $1350.00. Phone 1-346-5727. 13

FOR SALE — Baled cedar shavings for bedding. Phone 543-2666. 13tf

FOR SALE — 800 bales of hay. 448-2252. 14

FOR SALE — 1977 Chev. pick-up. Phone Brian Lalonde, 984-2246 13

CHESTERVILLE HOME — This 3-bedroom home in a good location offers 3 bedrooms, living room, dining room and eat-in kitchen. $37,500.00. Please call John Nieuwenhuis, Titley Inc., Realtors 1-729-1541 or 1-725-1001. W-305. 13-1

FOR SALE — Snowmobile, good condition, reasonably priced. Phone 984-2209 13-2

FOR SALE — MOBILE HOMES - New 14'x68' Lakehurst, Canadian made by Commodore over 900 sq. ft.: 3-bedrooms, bath, kitchen and living room, choice floor coverings, complete with furniture. Phone Irwin Holmes, 774-2434 10tf

WRANGLER — Big Blue, Que. Jeans for everybody. See them at the Jean Joynt at Janmart, King St., Chesterville. 16-4

FOR SALE — 1972 Toyota Corona, DeLuxe automatic, new motor, tires and brakes. Call 346-2165 anytime. 11tf

FOR SALE — DeLaval Pipeline Milkers: new and used bulk tanks, Vacuum Pumps. Pail Milkers and other Dairy Equipment. Garry Murphy, Brinston, 652-2337, evenings 652-4064. 25tf

FOR SALE

FOR SALE — Government inspected sides of beef, and sides of pork available. Cut and wrapped for freezer. Earl's Meats, 448-2324, Chesterville. 46tf

FOR SALE — Homelite Chain Saws, New and used; good stock of parts; chain on hand. Mechanic on duty. R.H. Beckstead, I.H. Parts, Sales and Service, Williamsburg, 535-2103 46tf

FOR SALE — Dry shelled corn, $5.00 cwt.; ground corn, barley and oats mixed, $5.50 cwt. Bring your own bags, George Crites, Maxville, 527-5393 51tf

FOR SALE — Cedar posts, $1.00 up; hydro poles 30' and 35'; corn crib posts. W.J. McDonald, 932-2735. 42tf

FOR SALE — For all your record accessories, cleaning cloths, anti-static spray, storage cabinets, brushes, etc., tape cleaning heads. Check our stock. The Hit Pit downstairs at Janmart. 16-4

FOR SALE — SEWING MACHINES - Sales and Services rentals. Save a service call, drop it off at Hijac Fabrics, 13 Main St. N., Chesterville, 448-3011 7tf

Looking for a gift for Dad - Check over our men's wear selections at Janmart, King St., Chesterville. 16-4

FOR SALE — 1971 Dodge Coronet - fully equipped, safety checked, A-1 condition - $1250.00; 1970 Meteor good mechanically, as is - $275.00. Phone 448-2530 12tf

FOR SALE — Antique double bed with posted headboard and high dresser; hall tree; clothes dryer; freezer; child's crib; recorder player with stand and records; gas burner for camping; loveseat. 448-2122 (after 6pm). 13

CHOREBOY — 6 used pipeline milking units, complete with pulsators and cane. Peter Babcock Ltd., Surge Dairy Farm Equipment, 984-2991 and 448-2909. 12tf

USED BULK TANKS — 400 ga. Woods; 400 Gal. Milkkeeper. Peter Babcock Ltd. Surge Dairy Farm Equipment, 984-2991 and 448-2909 12tf

FOR SALE — Set of snow tires G78x14, 1000 miles only - $40.00 set. 537-2052 13-2

FOR SALE — Hay or staw. 75c per bale. Phone 774-5963, Sven Jorgensen 13

FOR SALE — 600,000 lbs. Milk Sharing Quota with 75 Holstein cows. 613-443-5372 15-4

FOR SALE — Rock & Roll - Country Music, - jazz, easy listening, instrumental - check over our lists and order the record you want at the Hit Pit downstairs at Janmart. 16-4

FOR SALE — Automatic dishwasher - $100.00. Phone 346-2159 after 6pm. 13-2

FOR SALE — New Idea 2-row super-sheller, used for 300 acres - $6600.00; 2 New Idea 2-row uper pickers, $3800.00 each; New Idea 2-row sheller, $4500.00; Int. No. 275 diesel tractor and loader, $1800.00. 346-5568. 13-2

FOR SALE — Dry shelled corn - $4.60 per cwt. Phone Avonmore 346-5568 12tf

FOR SALE — New 1978 Mobile Homes by Commodore 14'x60' with 3-bedrooms, electric forced air heating, frost-free refrigerator, stove in gold tone, bath, hook-up for washer and dryer, complete furniture package, quality flooring. For more information, Phone 774-2434 12tf

For Sale
1974
CUTLASS SUPREME
2 Door Hardtop, V-8, Automatic, Power Steering and Brakes, New Michelin Tires [2 Summer, 2 Snows]. Good condition, Safety Checked. Asking $2,500. Firm. May be seen at The Clothing Barn.
Phone 543-2744

For Sale
Apples
SMYTH'S ORCHARD
Bring your own Containers
652-2477
Dundela
Opened 'til dark
FRESH APPLE JUICE
Wine Makers Get Your Containers Filled To Make Wine!

FOR SALE

FOR SALE — 3 year old registered Belguin stallion, also other good work horses. 1-874-2773 13

FOR SALE — 350 Chev. engine, automatic transmission. 448-2700 13

FOR SALE — Ducks ready to kill; 2 hunting dogs, 11 mos. old, Beagle and Walker. Phone 987-5274 13

FOR SALE — Janmart, King St., Chesterville saves you money when it comes to Christmas gifts. Come in. Browse around. You'll like it. 16-4

FOR SALE — JEWELLERY - Pierced earrings - necklaces - chains - Timex watches. Just the right Christmas gifts at Janmart, King St., Chesterville. 16-4

FOR SALE — 1972 Bombardier, in very good condition - $325.00. Apply to John Lemery, George St., Crysler. 13

TOYS - TOYS - TOYS - We have a great selection of toys including Fisher-Price, Hasbro, Parker Bros. All at rock bottom Prices. Janmart, King St., Chesterville. 16-4

FOR SALE — Propane gas heater (18"x10"). 448-3345 13-1

FOR SALE — 26" Admiral T.V. B & W; 26" Admiral Colour; Emerson Hi-Fi with Am-Fm radio, 8 speaker; swivel chair; upholstered chair; wood stove; 20' pipe. 448-3085 13

FOR SALE — 30" aluminum door with screen; antique New Home sewing machine; 1968 Ford Falcon, needs some body repair. Call 448-2654 13-1

FOR SALE — Good quality hay, also good local oats, $4.00 per cwt. in own bags; cattle hoof trimmers. 984-2592 (Finch). 13

FOR SALE — Sides of pork - 89c lb. Country Meat Market, Dunbar, 448-2123. 46tf

FOR SALE — Well aged steer beef sides - 85c lb.; hinds - $1.05 lb.; fronts - 69c lb. Cut and wrapped for freezer. County Meat Market, Dunbar - 448-2123. 51tf

FOR SALE — Ladies' one-piece Ski-Doo suit, size 8, never worn - $40.00 value for $25.00. Phone 984-2308. 13

FOR SALE — Woods oat roller with large hopper; 44-can bulk cooler; 24 cow trainers; Wisconsin 25HP gas motor; hot water heater. All items nearly new. Call 448-2271. 14

FOR SALE — Steel lockers, 8 ft.; flourescent fixtures, 4 ft. lamps; desks; study; telephone; bookcases; chalkboards, at very reasonable prices. Phone 984-2801. 13-1

771801

Ontario
Ontario Municipal Board

IN THE MATTER OF Section 35 of **The Planning Act** (R.S.O. 1970, c. 349),

- and -

IN THE MATTER OF **an application by the Corporation of the Village of Chesterville for approval of its Restricted Area By-law 6-76**

APPOINTMENT FOR HEARING

THE ONTARIO MUNICIPAL BOARD hereby appoints **Thursday, the 5th** day of **January**, at the hour of **eleven o'clock**, (local time) in the **forenoon**, at the **Community Hall, in the Village of Chesterville,**
for the hearing of all parties interested in supporting or opposing this **application.**

If you do not attend and are not represented at this hearing, the Board may proceed in your absence and you will not be entitled to any further notice of the proceedings.

In the event the decision is reserved, persons taking part in the hearing may request a copy of the decision from the presiding Board Member. Such decision will be mailed to you when available.

DATED at Toronto this **28th day of October, 1977.**

SECRETARY
11-1
13-1

NOTICES

RUG CLEANING — Special Deep Steam Extraction. James A. Beattie, P.O. Box 621, Winchester, Ont. 774-3135. 32tf

NOTICE — Will repair snowmobiles, also used parts and engines for sale. Trevor Stewart, 448-2700. 14-2

SHOP JANMART — King St., Chesterville and save. 16-4

WATER PROBLEMS — Free water analysis, Culligan, 2 Amelia St., Cornwall, 932-8044 1tf

NOTICE — JANMART your Christmas Department Store, King St., Chesterville. 16-4

LOST — German Shepherd dog, black, grey and tan, male, one year old, wearing chocker and white flea collar. Answers to the name of Gunner. Lost between Kemptville and Chesterville on Nov. 16. Phone 258-5068 13-2

SHEFFIELD HOUSE — Kemptville Retirement Home, elegant but homey, full personal services - $13.00 daily. 1-822-1390. 51tf

BUSINESS OPPORTUNITIES — $250-$300 per week in your spare time. Exciting new-work-at-home money making opportunity. For further information send name and address to: Krazee T-Shirts, P.O. Box 189, Station "A", Scarborough, Ont. 15

CARD READING — Iwill give you never failing advice on all matters of life, such as love, marriage, business. There is no heart so sad or home so dreary that I cannot bring happiness to. 938-1901 Cornwall. 14

STEAM CLEANING — Carpet and upholstery cleaning in home or free pick up and delivery. Free estimates. Phil McMillan, Prop., 984-2777 or 448-2670, anytime. 44tf

NOTICE — Once a week for all your travel needs, call Marv or Juliet at World Wide Travel Bureau, Cornwall, 933-8720. 42tf

ALCOHOLICS ANONYMOUS — Do you have a desire to do some thing about your drinking? There are no dues or fees for AA membership, the only requirement is a desire to stop drinking. For information concerning AA or Alanon (Families of Alcoholics; call 448-2986 or 448-3187 or 537-2203 or Write Box 559, Winchester. 40tf

CHILDREN'S WEAR — A great Christmas gift. Look over our stock now. Janmart, King St., Chesterville. 16-4

FOR SALE

FOR SALE — Four Mag wheels with summer tires, size H70-14 Price $235.00 or best offer. Call Ingleside, 537-2186 13

FOR SALE — 1974 Pontiac Laurentian, 4-dr., aut., 350 motor, p.b. p.s., rad., rear defogger, whitewall tires, snow tires on rear, perfect condition. Safety checked. Orginal paint, no rust, only 19,000 miles, one owner. Cecil Rupert, 984-2964. 13-1

FOR RENT

FOR RENT — 12x60, 2-bedroom mobile home, completely furnished on one-acre lot, 5 miles north-east of Chesterville. Available Dec. 15. Phone 938-9450 (evenings) 13-1

FOR RENT — 2-bedroom apartment in Morewook, furnished, Call 448-2233 13tf

FOR RENT — One large bedroom half duplex house, furnished, or unfurnished, immediate possession, one mile from Chesterville. L. Moriarty, 448-2543. 10tf

FOR RENT — Modern 3-bedroom trailer, large living room, all modern facilities. Immediate possession. 448-2332. 9tf

FOR RENT — In Chesterville, 3-bedroom house, garage. Available immediately, 527-2308. 13tf

FOR RENT — Attractive 4-bedroom house, conveniently located in Chesterville. Rent $275.00 per month. Apply in writing to Box M-531, c-o The Chesterville Record, Chesterville, Ont. 13-2

FOR RENT OR LEASE — Farm Tractors, Tillage Equipment, Lawn and Garden Equipment, Loader Backhoes, Crawler Loaders and Dozers, Skid-Steer Loaders, Post Hole Augers, Rotary Cutters, Landscaping Equipment and Manure Handling Equipmment. For rates call Acres Equipment Limited, Winchester, Ontario, 774-2834 35tf

WANTED

WANTED — Beef hides. Call Ed Hartle, 346-5961 or 346-5505 14-4

A SELLING JOB — With no pressure. Sounds too good to be true. We offer a great opportunity to meet new friends in your own community and make as much money as your time allows. Call 774-5514 and we'll tell you all about it. 13

WANTED — Used Market Sharing quota, also good used 2-row corn planter. Call Randy Moke, Newington, 346-2156 or 346-5790. 15

WANTED — High moisture corn, approx. 400 tons. 987-5254. 13-2

HELP WANTED — Experienced garageman. Must repair tires. 448-2635 13-2

WANTED — Person to share apartment. Single person only. Two bedrooms, living room, laundry room and basement facilities. $75 a month plus utilities. Available Dec. 1. Call Marco Levytsky, Chesterville Record, 448-2321. 10tf

HELP WANTED — Willing to help with housecleaning one day a week. Call 448-3050. 13-2

HELP WANTED — Applications will be accepted until December 10th for a Secretary's helper for Chesterville Fair. The successful applicant will be expected to accept full Secretary duties in 1979. Salary to be negotiated. Send applications to: Mrs. Doreen McMillan, Box 203, Chesterville, Ont., K0C 1H0 13-2

WANTED TO BUY — Antique Books, Dolls, Tools, Oil Lamps, Cupboards, Dishes, Corner Cupboards, Brass Beds, etc. Cecil MacNabb, Morewood, 448-2047. 31tf

WANTED TO CLEAR — Special on all used Furnityre - Martelle Used Furniture and Book exchange, 25 Pitt St., Cornwall, 932-3151. 24rtf

ARTICLES WANTED — Top prices paid for scrap metal, brass, copper, lead, batteries, radiators, paper. L.R. Bell and Son, 840 Amelia St., Cornwall, Ont. 933-1119 43tf

CONSEIL D'EDUCATION DES COMTES DE, STORMONT, DUNDAS & GLENGARRY

County Board of Education

requires for period
December 19, 1977 to
April 14, 1978 incl.

TEMPORARY FULL-TIME REPLACEMENT
to teach

Grades 1 & 2
at
MONKLAND PUBLIC SCHOOL

Written applications will be received by:

Mr. D. Anderson,
Principal,
MONKLAND, Ontario.
K0C 1V0
Tel: (613) 346-5466

Rudolph Villeneuve,
Chairman.
November 24, 1977

T.R. Leger,
Director.
13-1

COMING EVENTS

BINGO — Every Wednesday night, Crysler Community Centre, 8pm, sponsored by Knights of Columbus. First game - Early Bird, Share-The-Wealth. Fifteen regular games - $10.00 prizes for $4.00 with the exception of the Early Bird game. One game could win next week's card FREE. 4 Specials at $20.00. Jackpot game for $200.00. 50tf

CHRISTMAS CONCERT — The Cornwall Centennial Choir will present their annual Christmas Concert in Chesterville's Trinity United Church on Sunday, Dec. 11 at 8pm. Everyone is invited to hear this 60 voice choir. 14-2

CHRISTMAS PARTY — Senior Citizens of Chesterville are invited to a Christmas Party being held for them in the Legion Hall on Thursday, December 8, 1977 from 7-9pm by the Brownies, Guides, Beavers, Cubs and Scouts. 14-2

DANCE — In the New Year to the Big Band sounds of Sid Holmes at the Community Hall, Sat., Dec. 31, 9pm-1am, sponsored by Chesterville Rotary Club. $20.00 a couple, includes midnight buffet and party favors. Limited to 125 couples. Tickets from any Rotarian. 16-4

NASHVILLE - MEMPHIS - FLORIDA — Tour A - Nashville - 5 day tour, March 23-27. Tour B - Nashville - Memphis - 6 day tour (5 day Nashville Tour & sightseeing trip of Memphis and Graceland), March 23-28. Tour C - Florida - Ormond Beach (Daytona Beach) 15 day tour, March 20-April 3. Prices and Brochures will be out at Christmas special rates for children 16 and under when accompanied by adult for tours A and B. Contact - Frank's Tours, Box 606, Morrisburg, Ont. 13-1

BINGO — Will be held in Chesterville Legion Hall (Br. 434) every Wednesday night starting Sept. 21 at 8 o'clock sharp. 18 regular games at $10.00, one winner take all, four Share-In-The-Wealth, one Free Game, one progressive Jackpot $500.00. NO MINORS- 16 and over. $1.00 at door. 34-34

CHRISTMAS DANCE — The Annual Christmas Dance of St. Bernard's Parish, Finch will be held on Saturday, Dec. 3, 1977, 9pm-1am. Music by County Clansmen. Smorgasbord. 13-3

SOCIAL EVENING — The Friesian Social Evening will be held this Friday evening, December 2, at the IOOF Hall in South Mountain. Everybody is welcome to attend. Time: 8pm. 13

CRAFT BAZAAR — Will be held Sat., Dec. 3, 1977 at Berwick Community Hall, 1pm-4pm. Proceeds towards St. Paul's Sunday School Berwick. Everyone welcome. 13-2

ANNUAL EXHIBIT — St. Lawrence Wild Fowlers Assoc. will hold their second annual exhibit of wild life carvings, art and taxidermy on Dec. 3 from 10am-9pm, Dec. 4 from 10am--5pm in the Canadian Legion Hall, Park St., Brockville. Adm. adults $1.00, students 50c. 13-2

MEETING — There will be an Al-Ateen meeting every Tuesday night for teenagers whose parents have a drinking problem. Time - 8:30pm in the basement of St. Paul's Presbyterian Church, Winchester. 13

40TH WEDDING ANNIVERSARY — In honour of Mr. and Mrs. Bill Wicks will be held at Chesterville Legion Hall, Sat., Dec. 20, 9pm. Music by Just Us. Everyone welcome. 14

Cards of Thanks

CARD OF THANKS

We would like to take this opportunity to extend our sincere thanks to all of you who helped to make our Silver Wedding Anniversary a most memorable occasion. The many cards, letters and gifts were greatly appreciated and will be cherished always.

Bill and Shirley Rombough
13

CARD OF THANKS

McCleave — We wish to express our appreciation to relatives and friends for their expressions of sympathy and contributions to the Bible and Cancer Societies in the recent loss of a dear husband and father.

Vera McCleave and Family
13

CARD OF THANKS

THANK-YOU — I would like to thank my relatives, neighbours and friends for gifts, flowers and cards while I was a patient in Ottawa Civic Hospital. Special thanks to Dr. Armstrong, Dr. Dudley and nursing staff on second and fourth floors.

Marion Droppo
13

CARD OF THANKS

We would like to thank all members of our family for arranging the surprise party on the occasion of our 25th Wedding Anniversary. Thanks to friends and relatives for gifts, cards, and best wishes. Last but not least, the Morewood Presbyterian Ladies Aid for preparing and serving a most delicious meal. Your thoughtfulness will always be remembered.

Ken and Betty Stewart
13

CARD OF THANKS

PRESLEY - We wish to express our heartfelt thanks and acknowledge the kindness shown by relatives, friends and neighbours for floral tributes, donations to Heart Fund and messages of condolences extended to us in the loss of a dear husband, son and brother Eric Presley. Special thanks to Rev. Clifford Allan and the staff of Brownlee Funeral Home. These acts of kindness will always be appreciated.

The Presley Family
13

CARD OF THANKS

We wish to thank all our friends, neighbours and relatives for cards, letters and heart donations in the loss of our beloved son, Garnet. We also want to thank everyone for food sent to the house and the ladies who served lunch. These acts of kindness will always be remembered.

George and Ada Johnstone, Crysler, Ont.
13

CARD OF THANKS

We would like to extend our sincere thanks to our friends, relatives and neighbours for all the cards, floral tributes, donations to Heart Foundation, food and for the kindness and sympathy expressed to us during the passing of a dear husband and father, Garnet Johnstone. Special thanks to Dr. Flowers, Dr. D. Justus and staff on second floor in Winchester District Memorial Hospital, also the Finch L.O.L. These acts of kindness will always be remembered and are very deeply appreciated.

Lillian, Kim, George Sharon and Gary
13

FOR YOUR CONVENIENCE A CLASSIFIED ADVERTISING FORM WILL BE PRINTED EACH WEEK IN OUR CLASSIFIED SECTION WHICH WILL HELP YOU ESTABLISH THE COST OF YOUR ADVERTISEMENT.

Just Print Your Message on the Form Below, Clip and Mail, Enclosing $1.25 to Cover Cost of your 20 Word Classified Ad.

Classified Advertising,
The Chesterville Record,
King St., Chesterville

Please Use Only One Word Per Space
(5' EXTRA PER WORD OVER 20 WORDS)

(Enclosed Is Cheque or Money Order to Cover Cost of Above)

The Chesterville Record
448-2321 • KING STREET • CHESTERVILLE



Development Road officially opened

A brief ceremony marked the official opening of the new development road on the boundary between Finch and Roxborough Townships Monday morning. Cost of the five-mile road, $225,000, was completely underwritten by the province and the two townships will maintain the stretch, from highway 43 north across county road 9 to county road 6, jointly. Performing the ribbon cutting was Roxborough Reeve George Crites, centre, assisted by, from left, Roxborough roads superintendent Fraser MacMillan, Dale Villenuve, McNeely Engineering Ltd., Stu Campbell, representing the Ministry of Transportation and Communications, and Arthur Blair, of A.L. Blair Construction Ltd., project contractors. - staff photo -

No more junk food

Board sets up nutritional guide

CORNWALL (Staff)- Elementary schools providing food services for their students will have to live by the same rules governing secondary school cafeteria caterers if the county board of education's nutrition committee's guidelines are adopted.

The committee set out a list of rules for elementary schools at last night's elementary panel and the guidelines will now be circulated to the elementary school's principals' association, individual schools, school communities and the administration. No decision on the proposals will be made until the board's June 28, 1978 meeting and if adopted, the guidelines would go into effect in Sept., 1978.

Input and suggested revisions have been invited from all groups concerned before any decision is made on the report.

If the guidelines are accepted, no more junk food will be sold in elementary schools during school hours. Only foods and drinks of nutrional value as directed in the Canada Food Guide would be sold during school hours, the committee recommends. Anyone using schools after hours may dispense food and drinks outside the regulations, providing they have principals' permission, it suggests.

The guidelines pertain only to the selling of food, not to food or drinks brought by students.

The committee proposal states it may be desirable for the board to provide a catering service for schools which request it but recommends that only one contractor provide the service across the counties.

Catering in each school would depend on local conditions but would be limited to dispensing machines and the caterer would have distribution rights during school hours only, the committee recommends.

McMAHON PHOTOS
FINCH • 984-2379
• Weddings
• Portraits
• Teams
• Groups

SAMUEL J. PATTERSON, C.G.A.
CERTIFIED GENERAL ACCOUNTANT
ACCOUNTING • BOOKKEEPING
INCOME TAX SERVICE
P.O. BOX 100 — MOREWOOD, ONT.
448-3015

BICCUM McINTOSH
Real Estate Limited
Broker
WINCHESTER, ONTARIO
774-2832

BARGAIN PRICE — New home in Chesterville in new subdivision. 1,112 square feet of living space. Three bedrooms, living-room, dining-room, kitchen. Carpeting throughout, electric heat, front lawn sodded. HUDAC Warranty. Price reduced $2,000.00 for early sale.

CHESTERVILLE — Recently remodelled and re-insulated home on fenced lot. Large double livingroom, large eat-in kitchen, 2 good-sized bedrooms, modern bath, screened porch at rear.

OLDER HOME — In Chesterville. Two storey, 4 bedrooms, large living-room, large dining-room, large eat-in kitchen, bath, oil furnace. Immediate possession and priced right at $29,500.00.

MOREWOOD — Recently remodelled 1½ storey home with 3 bedrooms, kitchen, diningroom and livingroom as well as laundryroom downstairs. F-A oil heating.

BUILDING LOT — In Chesterville in new subdivision. Serviced and priced right.

CALL: LARRY STEVENS
CHESTERVILLE, ONT.
BUS.: 448-2854
(9 AM to 12 NOON)
RES.: 448-2875

Cards of Thanks

CARD OF THANKS

I would like to say thank-you to all the people who sent me cards, letters and flowers and to those who came to visit me while in Winchester and Cornwall Hospitals. It makes one feel better just to know that so many people care.

Helen Irven
13-1

CARD OF THANKS

We would like to take this opportunity to thank our friends, neighbours and relatives for their help the night our barn was burned. Special thanks to the Van Gurp family for the use of their barn and all the people who have donated hay and straw. Also thanks to the men helping to rebuild the barn and to the ladies helping prepare the meals. We would also like to say thank you for the benefit dance held in our honour last Saturday night. Your generosity will always be remembered.

John and Judy Beehler and family
13

CARD OF THANKS

Sincere thanks are sent to all our relatives and friends for their kindness during our brief visit and the sudden death of a loving husband, father, grandfather and great grandfather, Walter Hummel. For the beautiful flowers and cards and all donations to Steveston United Church. Our thanks to Rev. Gordon Imai for his memorial service. Our sincere appreciation to Dr. Broomhead and Sussex Medical Staff. Special thanks to Erma Steven and Mrs. Bossey.

Sincerely,
Kathleen Hummel and Family
13

CARD OF THANKS

I wish to extend my sincere thanks to friends, relatives and clergy for cards, treats and visits while I was a patient in Winchester District Memorial Hopsital. Special thanks to Dr. D.K. MacMillan and Dr. Diemert, nurses and staff on second floor.

R.Keith Mac Millan
13

CARD OF THANKS

We wish to express our heartfelt thanks and appreciation to our friends, neighbours and relatives for acts of kindness, floral tributes, donations to Heart and Kidney Foundations and Bible Society, donations of food, cards and messages of condolences, extended to us in the loss of a dear husband, father and grandfather, William F. Byers. Special thanks to Dr. H. Justus and nursing staff of Winchester Memorial Hospital. Thank you to Rev. Reed and the Staff of Vice and Craig Funeral Home. Your thoughtfulness was greatly appreciated and will always be remembered.

Agnes Byers and Family
13

CARD OF THANKS

I would like to take this opportunity to say thanks to my family, Dr. D.K. MacMillan, Dr. G.J. Slowey, friends and relatives for telephone calls, cards and treats while I was a patient in the Winchester District Memorial Hospital, also to the nurses on the second floor. Your kindness will always be remembered.

Edward Gillard
13-1

CARD OF THANKS

Our sincere thanks to relatives, friends and neighbours for their beautiful floral tributes, donations to heart and cancer foundations, United Chruch missions, Gideon memorial bibles, cards of sympathy and the food sent to our homes during our recent bereavement of a beloved wife and mother. Special thanks to Rev. L.M. Ferguson for his visits and comforting service, the grandsons who were pallbearers, Carol and Karen for the hymn the sang, the Brownlee Funeral Home and ambulances, Winchester District Memorial Hospital and nursing staff, Dr. MacMillan, Morewood U.C.W. for lunch. These acts of kindness will always be remembered.

Andrew Ouderkirk and family
13

CARD OF THANKS

We wish to take this opportunity to thank our friends, neighbours and relatives who helped at the time of our recent fire and also those who came to the Benefit Dance. Special thanks to Ronnie MacLeod and Gordon MacLean who sponsored the dance and the ladies who put on the lunch. This will always be remembered.

Adriaan Rutters and family
13

IN MEMORIAM

IN MEMORIAM

In memory of my mother, Mrs. Hazel Price, who passed away December 2, 1976.
She shall grow not as we who are left grow old,
Age shall not weary her, nor the year's condemn
At the going down of the sun, and in the morning,
We will remember her.

Joan, John and girls
13-1

District News

OSNABRUCK CENTRE (Speical) - Mr. and Mrs. Keith Swerdfeger visited with Mr. and Mrs. Ronnie Brownell and girls, Mr. and Mrs. Ronnie Swerdfeger, Oshawa, and Mr. and Mrs. Herb Hollister and family at Hampton on the weekend.

Mrs. Ken Thompson and Mrs. Cyril Cryderman spent a day in Montreal recently.

Friends are happy to see Mr. and Mrs. Lyman Ault home from the hospital.

Mr. and Mrs. Morely Warner spent the weekend with Mr. and Mrs. Olin Lawrence, Massena, NY, and Mr. and Mrs. Larry Lawrence, Malone, NY. Mr. and Mrs. Hubert Cryderman and Ron Cryderman accompanied Mr. and Mrs. Angus MacDonald of Ingleside to Cobourg for a visit with Mr. and Mrs. Earl Cryderman.

Mrs. Lola Lambert is spending some time with her brother Clifford Elliott, at Timmins.

Advertising..
makes it perfectly clear!
CANADIAN ADVERTISING ADVISORY BOARD

AUCTION SALE
LIVESTOCK, FARM MACHINERY, MILKING EQUIPMENT AND FEED
At Lot 5 and 6, Con. 5, Twp. of Roxborough,
1 ½ miles east of Monkland on Highway 43, on
Sat., Dec. 3
AT 12:30PM
52 head of choice purebred and grade Jersey cattle consisting of 30 milk cows in all stages of lactation, 16 heifers, 2 years old, pasture bred, 5 spring heifer calves, 1 bull, 1-year-old. All cattle have been tested for brucellosis. 1 pony, 3 years old.
MACHINERY — MF No. 65 diesel tractor with front-end loader; 2 Case Model S tractors; Int. manure spreader, 175 bu. (like new); Case hay baler (like new); Ford rake, 3 PH, like new; rubber-tired wagon and rack; tractor blade, 3PH; dump rake; Int. semi-mounted mower, 7-ft. cut; bale stooker, stone hooks. Several other items of farm machinery.
MILKING EQUIPMENT: DeLaval bulk tank; washing sinks; DeLaval milking machine, 2 milking units and piping for 30 cows; 120,931 lbs. of Market Sharing Quota for sale by applying to proprietor.
FEED: 5,000 bales of choice hay.
AUCTIONEER'S NOTE: This is a good herd of Jersey cattle, average test 6.5 per cent.
Terms — Cash
MANSEL A. HAY, Auctioneer, Dalkeith, Ont. Tel. 874-2597
WILFRID LEROUX, Proprietor, Monkland, Ont. Tel. 527-5359
13

COMPARE
COLD MEAT TRAYS, FOR YOUR HOLIDAY PARTIES.
GROUND SUET, lb.....49c
BOSTON BLUE FILLETS, 5 lb. box.....$4.89
BUTT PORK CHOPS, lb.....$1.19
BUTTER BALL TURKEYS, lb.....99c
ALL WEIGHTS — ORDER NOW
EARL'S MEATS
PHONE: 448-2324 Chesterville, Ont.

HOLSTEIN BULLS
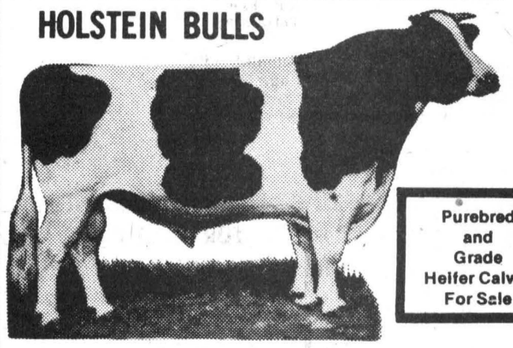
Purebred and Grade Heifer Calves For Sale
For Sale, Loan or Trade
THREE BULLS from Almerson Farms Campbellford
Northcroft Admiral Citation, son, dam 2 year 15,000 - 3.8 BCA 153-160. Next Dam VG 84 pts. - 18,000 - 3.8 son in A.1. New Brunswick - ex 3 star - 20,000 - 3.9.
Dutch Croft Fury Lad, Dam - Rochman 3 year - 17,000, 3.9, BCA 160-164, Next VG, Rocland 24,000, 3.7.
Agro Acres Marquis Ned, Dam 150-150, 4.0.
TWO BULLS from Desmond Hay
Reidson Allstar, son, 2 year, 11,594, BCA 128-127.
Wholesome Peresuis Leader, 3 year, 15,510, 3.82, BCA 149-154.
TWO BULLS From Carl Petherich
Agro Acres Marquis Ned, Dam - Almerson Hannah, VG, 18,709, 713, 3.81, BCA 156-163.
Second Dam VG, 173-162.
Third Dam VG, 2 star Revelation, 7 lact av. 135-131.
Fourth Dam, 3 star Almerson, 9 yr. 18,064, 629 fat.
DAIRY FARMERS TAKE NOTE:
Keep your Milk Quota up to date
We have Local and Western Ontario Holstein Cows and Heifers for Sale — Purebred and Grade, Close and Fresh
HITSMAN BROS.
Winchester - 774-2044

we do it right
BUILDING CONSTRUCTION
Roofing Repairs • Garages
Rec-Rooms • Renovating
SEPTIC SYSTEMS
SAND • GRAVEL • BACKHOE RENTAL
TOM CASSELMAN
MOREWOOD
448-3235 — 448-2763

GORDON ROSS
AUCTIONEER
28 Maple St.
INGLESIDE
537-2289

ATTENTION FARMERS
We pick up your dead, sick and disabled cows and horses
Prompt Service
Call collect to
HERB LOUCKS
Winchester
774-5256 or
Machabee Animal Foods Ltd.
St. Albert
(613) 987-2818

CASH REGISTER TAPES DON'T LIE
The Savings are Here

Kent Frozen Orange Juice 12.5 fl. oz. cont.....55c
Mir Liquid Dtergent 2-24 fl. oz. cont.....99c
Carnation Evaporated Skim Milk 15 fl. oz. tin.....39c
Kellogg's Rice Krispies Cereal 350 g pkg.....
350 g pkg.....79c
Tasters Choice Instant Coffee 4 oz. jar.....$3.47
Maple Leaf Mincement 28 fl. oz. tin.....$1.59
Kraft Miracle Whip Salad Dressing 32 fl. oz. jar.....$1.28
Kraft Dinner 7¼ oz. pkg. 4 for.....$1.00
Heinz Sweet Mix Pickles 32 oz. jar.....$1.19
Weston Chocolate Swiss Rolls Pkg. of 4.....69c
Kraft Miniature Marshmallows 10 oz. pkg.....49c
York Blanched or Spanish Peanuts 24 oz. bag.....$1.39
Q-tips Cotton Swabs Box of 180.....85c
Gillette Foamy Shave Cream 7 fl. oz. tin.....99c
Swirl Design Glass Tumbler 10 oz. green.....29c
Cookie Tins Assorted Metal.....$2.59
Sifto Ice Salt 25 lb. bag.....99c
Success Standard Sliced Peaches 28 fl. oz. tin, 2 for.....$1.00
Javex Liquid Bleach 128 fl. oz. cont.....89c
Five Roses All Purpose Flour 10 lb. bag.....$1.69
Mom's Soft Margarine 1 lb. tub.....59c
York Frozen Beef Pie 8 oz. pie.....39c
York Frozen Chicken & Turkey Pie 8 oz. pie.....39c
Weston Cinnamon Butterhorns pkg. of 6.....69c
SAVE THE EASY WAY
JUST SHOP THESE FOOD SPECIALS!
BONELESS BLADE ROAST, lb.....98c
GRADE A SHOULDER STEAKS, lb.....98c
MAPLE LEAF SKINLESS WIENERS 1 lb. pkg.....89c
MAPLE LEAF SLICED SIDE BACON 1 lb. pkg.....$1.64
SHORT RIB ROAST, lb.....78c
MAPLE LEAF COTTAGE ROLLS, lb.....$1.49
MAPLE LEAF SLICED COOKED HAM 6 oz. pkg.....$1.19
MAPLE LEAF GOLDEN FRY SAUSAGE 1 lb. pkg.....$1.29
FULTON BROS. LIMITED
ELECTRICAL APPLIANCES
448-2195
HOME HARDWARE
448-2345

Bible Society holds annual public meeting

(Special) - The annual public meeting of the Canadian Bible Society for Chesterville and district was held Sunday evening at Trinity United Church. Rev. L.M. Ferguson, host pastor, welcomed the congregation and turned the meeting over to Rev. E. Earle Eaton, convener for the Bible Society.

Prayer was offered by Rev. Alex. Dobson, rector of Holy Trinity Anglican Church.

Rev. Martyn Thomas of Ottawa, director of the Ottawa Branch of the Canadian Bible Society, was guest speaker and showed a film depicting the world-wide work of the society. Mrs. Thomas rendered a vocal solo, accompanied by Mrs. Eric Casselman, who also accompanied the congregational singing.

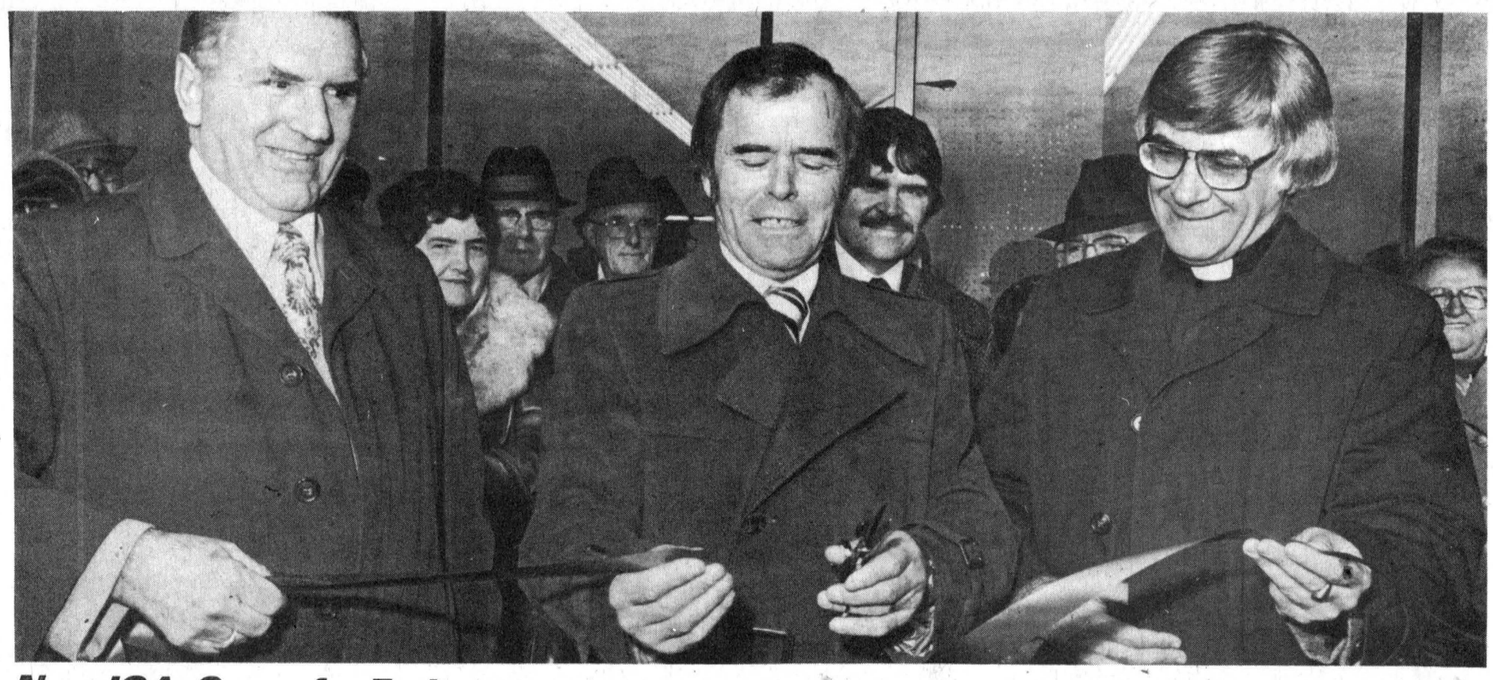

New IGA, Co-op for Embrun

Over 500 shoppers lined the store front of the new $900,000 Embrun Co-op and IGA for its official opening last Wednesday morning. Russell Township Reeve Gaston Patenaude, centre, was granted the honor of cutting the ribbon to open the new store. Assisting Mr. Patenaude during the brief ceremony are Embrun Agriculture Co-Operative manager Rene Caron, left, and Rev. Bob Huneault. The new store has 23,000 sq. ft. of floor space and includes 3,300 sq. ft. for a Brewers Retail. Located at the western fringe of Embrun, the store has parking for 120 vehicles.

- staff photo -

Russell Twp.

Building permits up

EMBRUN (Staff) - With another month remaining in 1977, Russell Township Council has easily surpassed the previous year's mark of 104 building permits.

May, June and July were again the boom months in building as Township Council heads into December with 142 building permits approved. During 1976, 107 building permits were approved.

Comparison figures of the two years show an increase in all three areas of building - residential, repairs and alterations or residential garages, and industrial and commercial.

The largest increase came in the repair and alterations and residential garage section. This year's figures show 50 permits, compared to 34 for last year, have been approved. That increase was marked solely in May when 16 permits were approved by council.

An increase of 12 was indicated in the industrial and commercial section - to 18 from six the previous year.

In 1976, the six permits in this section were approved from August to the end of the year. In 1977, council had already approved 11 permits by July.

Residental permits also showed signs of growth for the township. With an increase of seven permits approved, an increase of 16 more housing units was also noted.

Personals

MOREWOOD (Special) - Mrs. Alice Steen spent a few days with Mr. and Mrs. Art Koolwine.

Morewood Senior Fellowship Club enjoyed a luncheon and program at Winchester Golden Age Club Thurs., Nov. 17.

Mr. and Mrs. Robt. Stephenson and Michael, Brinston and Mr. and Mrs. Wm. Merkley, Brinston were guests of Mrs. Ethel Weegar, Sun., Nov. 20.

Mrs. Alice Swerdfeger has gone to Ottawa to spend the winter with her son and daughter-in-law Mr. and Mrs. Arnold Swerdfeger.

Reduce if overweight.
Give Heart Fund

John A. Allison
BROKER,
MORRISBURG
OFFICE-543-2044
RES.-543-2989

FINCH — A completely renovated three bedroom home, kitchen, living and dining rooms, wall-to-wall carpet, patio. Asking price $35,500.00

CHESTERVILLE AREA — A two-storey brick home, three bedrooms, kitchen, dining room, living room, four piece bathroom, sun room, hardwood floors through-out. This property contains a one-bedroom apartment with kitchen, living room and bathroom. Asking price $42,500.00.

WILLIAMSBURG — Two storey brick home, three bedrooms, living and dining rooms, modern bathroom. Situated on a large lot. Priced to sell at $26,500.00.

CHESTERVILLE AREA — A 150 acre operating Dairy Farm. Herd of 62 Holstein pure-bred cattle, milking 32, capactiy of 45, excellent line of modern machinery, a frame 1-½ storey, two bedroom home in good condition. Owner retiring.

CALL:
Leon Marcellus
CHESTERVILLE
448-2444

Vice & Craig Funeral Homes Inc.
WINCHESTER, METCALFE
CHESTERVILLE
774-2120
One convenient phone number serves all three locations

PROFESSIONAL DIRECTORY

JAMES R. MORAN
Life Assurance, Disability Income
Registered Retirement Plans
Family Plans
GREAT WEST LIFE CO.
College St. Chesterville, Ont.
PHONE: 448-2834
Sept. 1977

CLEMENT INSURANCE AGENCY
Since 1893
GENERAL INSURANCE
Our knowledge and experience in Insurance enables us to give you first class, prompt, efficient service.
JOHN CLEMENT
Chesterville Ph. 448-2598
DEC. 1977

LICENSED AUCTIONEER
I solicit your attention:
I can give you a Complete Business-Like Sale Management Service. Costs no more.
R. HAROLD BROWN
Cornwall, R.R.2
Phone 932-7925 Area Code 613
March 78

JACK H. BUSH
GENERAL INSURANCE AGENT
Automobile
Fire—Casualty
Farm Mutuals
Avonmore and Finch, Ont.
June 1978

HAROLD D. POAPST
Insurance and Real Estate Broker
Representative
GRENVILLE INSURANCE CO.
Automobile, Fire, Casualty, etc.
Phone Us Collect
PH. 774-2602 WINCHESTER
Aug. 1978

BICCUM AND McINTOSH LTD.
FOR COMPLETE INSURANCE SERVICE
Fire—Casualty—Life
Phone Collect
Chesterville
Phone 448-2854
OCT. 1977

FRED S. COONS INSURANCE AGENCY LTD.
Fire, Auto, Casualty and Life Insurance
Chesterville 448-2398
NOV. 77

FOR YOUR LIFE INSURANCE NEEDS
including
MORTGAGE AND FAMILY PLANS
ALSO:
REGISTERED RETIREMENT SAVING PLANS
Call: Richard W. McDermid
346-2212 932-7495
Representing
Industrial Life Insurance Co.
Jan. 1978

DOUGLAS W. MILLS
CHARTERED ACCOUNTANT
219 AUGUSTUS ST.
CORNWALL, ONTARIO
932-8595 Mar 78

M.G. ALLUM
REFRIGERATION
— Heating & Air Conditioning
— Electronhome Warranties
RR3, Ingleside, Ontario
Mervyn G. Allum,
Tel: 537-2045
May 77

KINNKAID AND LONEY MONUMENTS
Smiths Falls, Ontario
Monuments erected anywhere in Eastern Ontario
Smiths Falls Morrisburg
283-3480 543 3184
Chesterville Area —
GERALD C. HOLMES
774-3544 Evenings
Authorized Dealer for
ROCK OF AGES MEMORIALS
Sept. 1978

BUD ATKINS
MOOSE CREEK, ONT
538-2331
For all you seed needs!
— Stewart 2501
— Stewart New 255
(78 days to maturity)
For late planting
— Stewart 2300
(67 days to maturity)
— We custom apply your anhydrous ammonia
— BACKHOE SERVICE
Jan 78

Grand Opening



Country Kitchen
Restaurant
Dining Lounge
and Tavern
Winchester (Licensed under LLBO) Ph. 774-2417

Thursday, December 1st



12 noon to 12 midnight

25% off all meals

Compliments of

SUPERIOR PROPANE LTD.
Kitchen Cooking Equipment
Prescott 925-4815

PAOLETTI TILE CO.
Floor Covering Installation
Ottawa

Electrician
RALPH SHELDRICK
Winchester 774-2518

All Interior Renovations
PETER ARGYRAKRS
Montreal 341-6446

CHARLIE PATTERSON
Winchester 774-6330

Exterior Renovations By
LANNIN LUMBER MART AND CONSTRUCTION LTD.
Winchester 774-2830

KING PLUMBING AND HEATING
Commercial and Residential
Williamsburg 535-2333

Kitchen Ventilation
GEORGE SHEET METAL INC.
Montreal 387-4717

Lighting Fixtures
LA GALLERIE XENIA HELLAS ENT.
Montreal 270-7492



Painter
KEN McLAREN
Winchester 774-2945

Electrician
GARY SHELDRICK
Vernon 821-1833

Food Suppliers

J.M. Schneider Meat Co. KITCHENER
H. Fine Wholesale OTTAWA
Cornwall Fruit Co. CORNWALL
Wincrest Dairy WINCHESTER
Hudson Bay Wholesaler RUSSELL

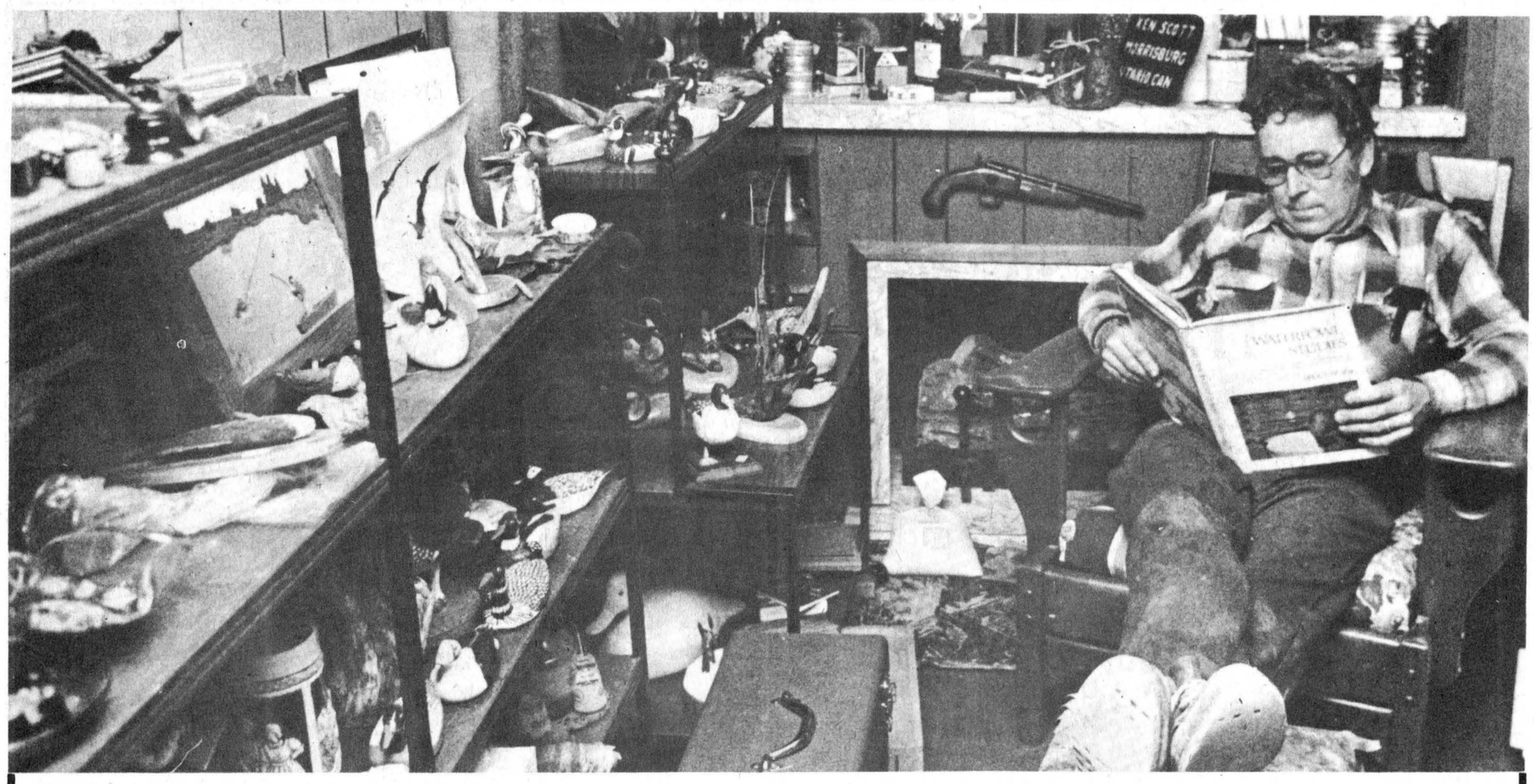

Mr. Scott takes his ease in his den, studying a book on wildlife while surrounded by his collection of wildlife carvings.

Ken Scott makes wood come alive

MORRISBURG (Staff) - Ken Scott's carvings maybe made of wood, but their appearance is anything but wooden.

He is one of that dedicated breed, the wildlife artist, and his birds and animals speak with a grace of their own in their forever-fixed lifelike poses.

Mr. Scott has been carving seriously for two years - before that he admits he was a whittler - and the Scott's Lakeshore Drive home is now chock-a-block with his figures.

His small den is filled with the paraphernalia of the dedicated outdoorsman - guns line one wall, books, magazines and pictures have a shelf of their own, and his carvings fill a multi-tiered shelf almost the length of one wall.

But the guns are mostly silent now. He's hunted ducks only three times in the last three years, and then only for something to do and not because he really enjoys it.

"It's funny. Before I never thought of shooting a bird as killing something. Now that I've taken up carving and I spend time studying them, I don't get much enjoyment out of killing them anymore."

His carvings has taught him more than just how to work with wood and paints. "I look at birds differently now. The way they move, the way their wings fold over when they're not flying and their colors. One thing I've learned since I started carving is that a duck's legs aren't straight, they're bowed. That's something you may not pay much attention to, but it's important if you want to make a realistic carving."

His carving started when he was laid up for close to two months with a back injury. Always interested in woodworking - his father was a carpenter - and wildlife, he then had the time to do something a little more intricate than the decoys he had been making.

He started working on small decoys and his interest quickly grew. He credits the Wild Fowlers Association, a Brockville-based organization of wildlife artists, with nurturing his hobby and bringing it to full bloom.

Mr. Scott now attends all the association's shows and has exhibited his work at exhibitions in Ottawa and Clayton, NY. He says it gives him an opportunity to display his work, meet fellow artists to exchange information and see how his carvings measure up against those of the real masters, and generally take part in an atmosphere that caters to his passion.

He exhibited some of this carvings in a recent show in Morrisburg and will join with 25 other artists, including painters, taxidermists, jewellers and metal workers, in a show sponsored by the Wild Fowlers Association in Brockville Dec. 3 and 4.

Mr. Scott points out that anyone can join the association and members now belong from Brockville, Gananoque, Smiths Falls, and Northern New York. Prospective members from this area are welcome to join, he says.

He says he prefers to carve from pine or basswood, because both are soft and easy to work with.

Starting with a template he draws himself, he uses a bandsaw to cut out the basic shape of his figure from a single block of wood. In the case of a bird, two large pieces are cut out, one for the body and one for the head, and feet in the case of a standing bird, are added later.

The pieces are sanded and with a bird, the head is attached by means of a dowel so when the details are added the two pieces will blend into each other.

That's the easy part. The time-consuming work is the addition of the myriad details to give the figure its lifelike look.

The figure of which he is proudest is a blue winged teal mounted on a piece of driftwood. The figure, slightly larger than life, required 50 hours to finish with most of that time spent on handcarving each individual feather and painting the graceful figure.

Feather detail can either be burned in or carved, Mr. Scott said, and the important thing is to give it a layered appearance, with the tip of each feather slightly raised over the base of the next.

Using acrylic paints, he applies several coats of a base color and each feather is touched up individually to give it a sense of three-dimensionality. Dashes of brighter color are added to the breast, to give it the look of sunlight reflecting on oily feathers and the distinctive markings of the bird are added.

Mr. Scott considers his painting the weakest part of his artistic skill and spends hours pouring over Lansdowne's water colors trying to improve this ability. Carvers will lend their work back and forth among themselves as each strives to attain a greater skill, but Mr. Scott is now beginning to question his original desire to carve and paint the ideal bird.

He agrees every bird has a distinctive personality and "really what I'm trying to do is create them the way I see them not the way somebody else sees them."

He sells some of his smaller works but refuses to part with his blue winged teal. The smaller pieces sell for in the neighbourhood of $12-$15 and he accepts some orders at shows and has filled orders for an Ottawa store which specializes in Canadiana.

The Ottawa store wanted several representations of the same figure and Mr. Scott devised ways of mass producing the carvings but after finishing the work, he decided it wasn't for him.

"I found ways of cutting corners and my work suffered because of it. I want to make things I've never made before, not keep on doing the same thing. If I'm healthy and I live to be 92, maybe I'll achieve that."

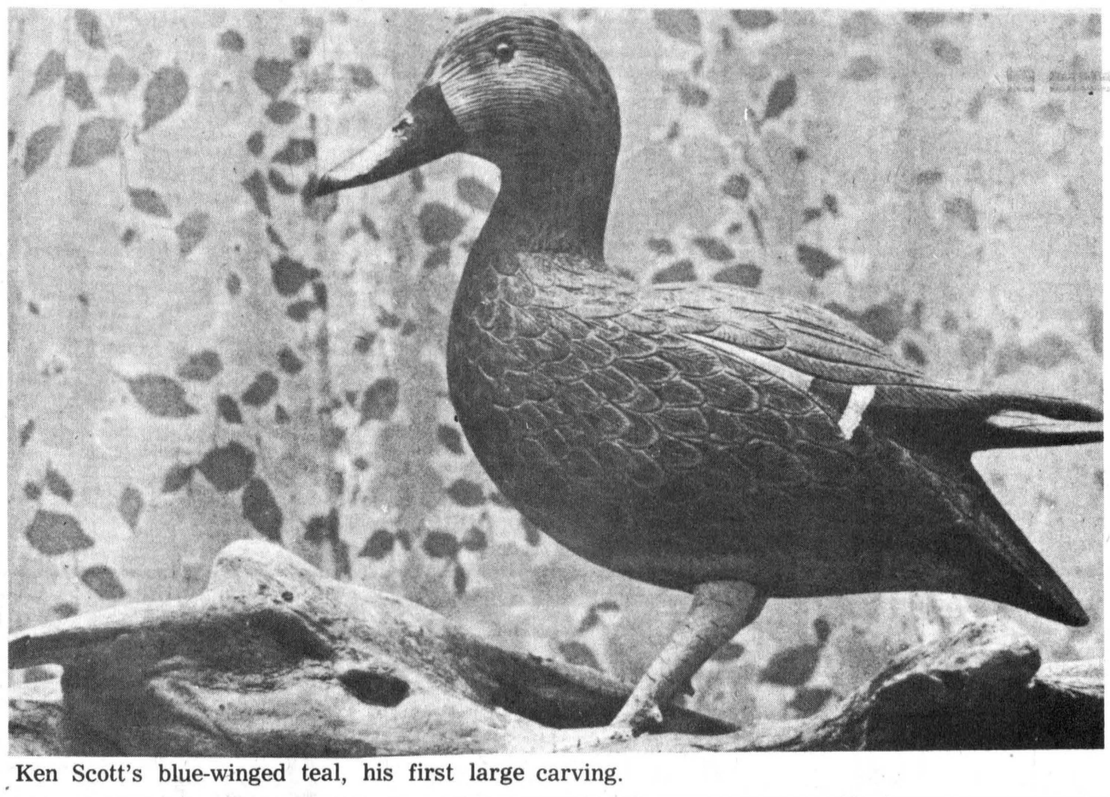

Ken Scott's blue-winged teal, his first large carving.

Morewood WI holds Nov. meeting

MOREWOOD (Special) - The November meeting of the WI was held at the home of Mrs. Ralph Steinburg.

Roll call was "tell what you think would be a good Public Relations Act for Women's Institute members."

Mrs. Hillis read an article on Rembrance Day.

The WI Convention was held at the Talisman Motel, Ottawa Nov. 22 and 23 with a guest speaker at the Banquet.

Mrs. Donaldson taught needlepoint at her home on Nov. 29 and 30. Money was donated for Christmas Baskets.

Hostesses were Mrs. A. Barnes, Mrs. J. James and Mrs. S. Mattice.

Correction

In the obituary of Mrs. Louella Maude Ouderkirk, which appeared in a recent edition of The Record, the name of a brother, William Inman, Berwick, was inadvertendly omitted from the list of survivors.

NOTICE

RE MY FURNACE BUSINESS

I regret to inform my many customers of past years, that I will be unable to look after their furnace and oil burner cleaning and repair problems as of December 1, 1977. I thank you for your past patronage.

Stuart LeClair
Chesterville

SAUVÉ
REAL ESTATE LIMITED
39 Main Street North
ALEXANDRIA, ONTARIO
(613) 525-2940

'ASK A SAUVÉ MAN, HE'LL GLADLY HELP YOU'

FOR SALE

NORTH VALLEY AREA — Large older home, set behind beautiful maples, 2-car garage, one acre lot. M.L.S.

DOMINIONVILLE — Century home in a picturesque setting on a 165 acre farm, fair buildings, good bush. M.L.S.

AVONMORE AREA — Complete dairy farm, 200 acres, 70 head of cattle pipeline milker. M.L.S.

HOBBY FARM — 50 acres, beautiful setting. M.L.S.

BUILDING LOTS — Central locations. Will consider offers. M.L.S.

NEWINGTON AREA — 63 acre hobby farm, liveable house and garage. M.L.S.

196 ACRES — Secluded farm, good crop potential and interesting property.

BERWICK AREA — Country home on 10 acres, good outbuildings. M.L.S.

OLDER FARM HOME — With 100 acres of mixed work land. M.L.S.

Many properties available — Give us a call

Wallace Morris
FINCH — 984-2227

Fall...time to Plant Bulbs...

Plant Bulbs Now!
Tulips, Hyacinths, Crocuses, Narcissus
$1.19 pkg.

BABY BARN **$279.95**
(completely assembled)



A really NEW idea in garden storage sheds!

Also available knocked down:
$249.95
DELIVERY
$10 per barn

Christmas Light Bulbs by NOMA



Package of 4 Outdoor Bulbs ..... 79¢
Package of 4 Indoor Bulbs ..... 65¢
Indoor Lights, 15 Bulb Set $4.19
Outdoor Lights, 25 Bulb Set $9.19
(While Quantities Last)

CHARGEX
Retail Lumber and Building Supplies
774-2830
LANNIN LUMBER MART
CONSTRUCTION LTD.
STORE HOURS
Monday thru Friday, 7:30 to 5:00
Saturday, 8:00 to 12:00 noon
HIGHWAY 31, JUST SOUTH OF WINCHESTER

Pit Run Sand & Stone Top Soil Crushed Gravel
E. F. Neville & Sons
Truck and Backhoe Rental
Finch, Ontario Phone 984-2491

NEW IN THE AREA
NEED TRANSPORTATION?
CALL
933-3845
DRIVE TONIGHT
(A.O.P.C.)
Free Credit Check

PROFITS PILE UP WITH Quality Feed
CFL
CUSTOMIX FEEDS LTD.
WE NOW CARRY DOG FOOD
BOX 160
CRYSLER, ONT.
K0A 1R0
TEL. 987-2073
SPECIAL THIS WEEK
MASTER PREMIUM DINNER
20 kg. (45 lbs.)
$10.00

CHESTERVILLE STORES . . . where Christmas dreams come true!

CHESTERVILLE STORES HAVE THE Answers TO YOUR Gift Problems

21 Shopping Days 'til Christmas!





CHRISTMAS SHOPPING MADE EASY!

LOUNGE WEAR • DRESSES
SWEATERS • SPORTS WEAR

LOTS TO CHOOSE FROM AND WITH THAT PERSONAL TOUCH IN SERVICE!

"NO IDEAS" — THEN GIVE A GIFT CERTIFICATE TO SOLVE ALL YOUR PROBLEMS!

DECEMBER 1-9

ANY CUSTOMER SPENDING OVER $10.00 AND PURCHASING A TICKET FOR THE TREASURE CHEST DRAW — WE'LL BUY YOU A SECOND TICKET — FREE!

YOUR COMMUNITY SHOPPING CENTRE

A.T. DAVID & SON'S

448-2370

SPECIAL GIFTS for Those Special Someones

WE CARRY AN EXTENSIVE LINE OF CORO & VENDOME CUSTOM JEWELRY

OPEN EVERY MONDAY TILL CHRISTMAS

BLUE MOUNTAIN POTTERY
TIMEX WATCHES
CHRISTMAS CARDS
TAGS • SEALS & PAPER

CO-OP

Town & Country Christmas Sale

IN EFFECT 'TILL CHRISTMAS



CO-OP van **6.22** each
16" delivery van like the one used by CO-OP ! Has tilting load box and doors that open. Made of durable plastic. 502-001

International Harvester deluxe style farm and barn play set **17.77** set
Blueprint Replica® tractor and farm implement set built to 1/16 scale. Includes IH Farmall tractor, 2-wheeled trailer, new 3-bottom plow and 4-roller disc. All implements hitch to steerable tractor. 502-003

CHESTERVILLE — 448-2377



SHOP PRO WHEREVER YOU GO

FOR ALL YOUR HARDWARE AND BUILDING NEEDS

for all your Christmas gifts!

BYERS BUILDING SUPPLIES LTD.

CHESTERVILLE — 448-3318

NATURALLY YOURS

CHESTERVILLE — 448-3023

TIE IT UP EARLY

WE HAVE, COASTERS, MUGS WITH RACK, DISHES, GLASSES, MACRAME PLANTERS, ASSORTED CANDLES AND CANDLE HOLDERS, BRASSWARE, COPPER MINIATURES, KITCHEN-WARE, CHEESE BOARDS, OIL LAMPS, CLOCKS, SALAD BOWLS, SALT & PEPPERS, PLACE MATS, TABLE CLOTHES, COOKIE JARS, WOOD-WARE, NATURAL FOODS, HEALTH & BEAUTY AIDS, CRAFTS AND CRAFT SUPPLIES AND MORE.....

BERNIE'S FURNITURE & CARPET CENTRE

COMPLETE LINE OF
RECLINERS
WALL HUGGERS
SWIVEL ROCKERS
ROCKER RECLINERS
IN STOCK
CHECK OUR EXTRA LOW CHRISTMAS PRICES

CHESTERVILLE
448-2927

HIT PIT
JANMART
JEAN JOINT

YOUR ONE STOP CHRISTMAS SHOPPING STORE

TAPES • CASSETTES • JEANS
BIBS • OVERALLS • SHIRTS
BLOUSES • VELOURS
GIFTWARE • TOYS & GAMES
CHILDRENS WEAR
CHRISTMAS DECORATIONS

CHARGEX VISA

KING ST.
CHESTERVILLE
448-3396

dan's shoppe

CHESTERVILLE

Ladies' & Men's Clothing

King Street 448-2592

CHRISTMAS SHOPPING HOURS

MONDAY — WEDNESDAY
9AM-6PM
THURSDAY 9AM-9PM
FRIDAY — 9AM-9PM
SATURDAY
9AM-5PM



CHRISTMAS GIFT SUGGESTIONS

BLUE MOUNTAIN POTTERY
WYATT POTTERY
CANADIANA POTTERY
COPE POTTERY

HANGERS OF ALL TYPES

CHOOSE A VASE FROM OUR VAST SELECTION OR BRING IN YOUR OWN VASE OR JUG AND HAVE US FILL IT WITH BEAUTIFUL LASTING DRIED FLOWERS.

We have the largest selection of dried flowers in the area

DURANT'S FLOWERS
FLOWERS FOR ALL OCCASIONS

CHESTERVILLE, ONT. 448-2354

CHESTERVILLE STORES

Open late till Christmas . . . lots of free parking . . . free delivery!



Members of the two units of the Finch Homemaking Club will join other 4-H members from across Stormont for their fall achievement Day at Roxmore Public School, Avonmore. Members of the Finch units hosted the WI and senior citizens at a supper recently to conclude their fall project, "the third meal".

Tourism project starts

CORNWALL (Staff) - A year-long $33,540 Canada Works project to survey tourism in the St. Lawrence Valley is underway.

Titled "Who's who in Tourism", the project's purpose is to compile a comprehensive survey on virtually all aspects of the tourism industry in this area, says Fobert Eadie, director of the Seaway Valley Tourist Council and project resource person.

Mr. Eadie will be assisted by a team of four workers paid under the grant. They are: project co-ordinator Laura Sabourin, survey compilers Patricia Maclennan, Edward Gauthier and Randall Milne.

Mr. Eadie, associated with the tourism council for 16 years, says the survey will be presented in a series of files to be made available to all municipalities in the region.

He says the survey's emphasis will be on contacting the persons involved in various aspects of the industry.

It's going to be "the most grass roots thing we can get." Mr. Eadie says.

He said a survey had been prepared by the Ottawa consulting firm of Haigis, MacNabb, DeLeuw, but "we found out they didn't know anything".

"They must have flown at a very high altitude over the area when they did it because they didn't talk to any people," he says of the $130,000 survey presented at a conference on tourism here Oct. 31.

Mr. Eadie pointed out the survey recommended boat tours in the region yet he knows of four such tours which were forced to close recently.

He also mentioned the Ottawa consulting firm's survey didn't consider campsites to be viable in this area yet he knows of 15 persons who make their living from the operation of campsites.

Mr. Eadie said his team will also utilize data compiled by the local press in the area.

He said one of his objectives is to increase press content about various tourist attractions in the area. Mr. Eadie said he was particularly disappointed in the coverage provided by the area's daily press.

Hospital to get new equipment items

WINCHESTER (Staff) - A mechanically powered chair which can lift a patient out of bed and place the person directly in a shower or whirlpool bath will be among the new equipment items purchased by Winchester District Memorial Hospital.

The Mecanaid ambulift which comes complete with subchassis and portable toilet will be bought at a cost of $2029, to be used along with a Janussi six-foot therapy whirlpool bath, which costs $2100. The hospital only has one whirlpool bath which is available only to patients under physiotherapeutic treatment.

The new whirlpool bath will be equipped with a mixing valve and temperature guage which costs an extra $350.

Total cost of the new equipment is $9954. In addition to the above-mentioned items the hospital will also obtain a new Fiber-optic diagnostic set ($275), a new precision infusion pump ($1200), one spectrophometer used for serum cholesterol tests ($3000) and two typewriters, an electric 700 and a standard 300, both for $1000.

$27,370 refund requested

WINCHESTER (Staff) - Winchester District Memorial Hospital has sent another letter to the Ontario Ministry of Health requesting the 1975 year-end refund of $27,370 be sent as soon as possible.

The refund on allowable expenses was appealed for and agreed to in the summer of 1976 and was to be sent in July of this year following the 1976 year-end review.

When the 1976 year-end settlement arrived this amount was not included.

Break-in nets $600 in drugs

MORRISBURG (Staff) - Approximately $600 worth of drugs described as hard narcotics by police, was stolen from the dispensary of the Seaway Valley Pharmacy here last Wednesday night by persons unknown.

The Morrisburg detachment of the Ontario Provincial Police reports $300 worth of the drugs has been recovered in eight different locations within the village and along village streets.

Eight bottles of the stolen merchandise are still unrecovered but the OPP are actively investigating the case. No charges have been laid to date.

The pharmacy was entered through a broken door window and the drugs stolen by forcing a locked cabinet.

The pharmacy is now installing an alarm system to deter any such further attempts.

Posters warning about the circulation of these drugs have been circulated in the Morrisburg area. Officer investigating the break-in is T. Bladon.

Motor vehicle fees take jump tomorrow

(Staff) - Ontario's new motor vehicle licences go on sale tomorrow (Thursday) and the province's motorists will face the first registration fee increase since 1972.

And it will be a hefty one, according to a press release from the Ministry of Transportation and Communications.

Owners of eight-cylinder cars face a 50 per cent jump in their licence fees, from $40 to $60. Licences for four-cylinder cars will increase from $23 to $30; six cylinder cars from $32 to $45 and motorcycles from $15 to $20.

In addition to these increases, any car with an engine displacement of more than 6.5 litres (397 cu. in.) which is registered for the first time will cost the owner $80.

Under an amendment to the commercial motor vehicle fee schedule, passenger car registration fees can apply to commercial vehicles weighing less than 5,000 lbs. providing a signed declaration is presented stating that the vehicle is used primarily for recreational purposes and private transportation.

Registration fees for mopeds and trailers for 1978 remains the same, $5, as do those for snowmobiles and historic vehicles, which will stay at $10.

Licence renewal stickers go on sale at 9am Thursday and in this area they can be purchased at Harvey and Sheppard Insurance Agency, St. Lawrence St., Winchester. The Winchester agency is open until 5pm daily. Renewal deadline is Feb. 28, 1978.

Smile if you think you're in shape.

CALAMA

BEAT the HIGH COST of HOUSING

CONTACT the SPECIALISTS in **MODULAR** and **PREFABRICATION**

OVER 24 MODULARS AND 50 PREFABRICTED SHELLS TO CHOOSE FROM!
—OR WE WILL QUOTE TO YOUR SPECIFICATIONS

All Models Built To CMHC and NBC Specifications

See our models at our sales office and display court located on Hwy. 15 at Portland. 15 miles South of Smiths Falls.

HOMES LIMITED

CHMA

Furnishings by Seaman Furniture Ltd. Egin

☐ please have your representative contact me
☐ please rush me a copy of your Calama Homes book of houses
☐ I am building myself
☐ contractor
☐ real estate

CALAMA HOMES LIMITED
BOX 160, PORTLAND, ONTARIO, K0G 1V0
613/272-2895 613/272-2896

Name _____
Address _____
Phone _____ Postal Code _____

C.R.

Spotlight on Gifts

Start your Christmas Shopping Today!

Due to space restrictions Morrisburg will not be carrying all items advertised. Other stores may not have all items advertised due to short shipments from manufacturers.

ALL STORES WILL BE OPEN 9:00 A.M. TO 9:00 P.M. from Monday, December 19th through Friday, December 23rd, and from 9:00 a.m. to 6:00 p.m. Saturday, December 24th.

SALE ENDS SATURDAY, DECEMBER 24th OR WHILE QUANTITIES LAST.



SOLARAY DELUXE STYLING WAND
This deluxe curling iron features non-stick curling tube, convenient ready light, swivel cord, safety cool tip and built-in heel rest. One year manufacturer's guarantee.
$6.99 EACH

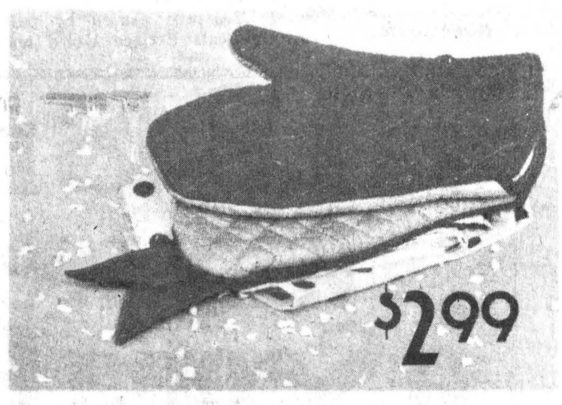

BIB APRON AND OVEN MITT SET
A practical gift for the festive season! A full length brightly decorated cotton bib apron with colour co-ordinated insulated oven mitts. Assorted colours.
$2.99 EACH



CANDLE AM/FM DIGITAL CLOCK RADIO
A clock radio featuring leaf digits showing AM and PM, snooze switch—wake up to either buzzer or music alarm. Plastic woodgrain cabinet with chrome facing.
$29.99 EACH



"THE HANDLE" EK2 INSTANT CAMERA BY KODAK
Kodak's newest, features built-in handle for easy holding and shooting, manual print ejection, automatic exposure control, red low-light signal warns when existing light is not adequate. Fixed focus for sharp pictures from 4 feet to infinity. Includes neck-strap, battery and 3 year manufacturer's warranty. Uses Kodak #PR10 instant colour film.
$34.99 EACH



LADYBUG TRANSISTOR RADIO
An ideal gift! This solid state AM transistor radio comes in the shape of a ladybug. The wings open as the volume is increased. Complete with carrying strap and 9 volt battery.
$5.99 EACH



ROYAL ALBERT CUP AND SAUCER
A floral patterned bone china cup and saucer available in assorted shapes and patterns.
$3.99 EACH

Available from

Seaway Valley Pharmacies

Winchester	Kemptville	Morrisburg	Chesterville	Prescott
774-2633	258-2557	543-2823	448-2492	925-4233
HOURS: Mon., Wed., Thurs., Sat. 9:00 a.m. - 6:00 p.m. Tues. 9:00 a.m. - 6:00 p.m. 7:00 p.m. - 9:00 p.m. Fri. 9:00 a.m. - 9:00 p.m.	HOURS: Mon. - Wed. 9:00 a.m. - 6:00 p.m. Thurs. and Fri. 9:00 a.m. - 9:00 p.m. Sat. 9:00 a.m. - 5:00 p.m.	HOURS: Mon. - Thurs. 9:00 a.m. - 6:00 p.m. Fri. 9:00 a.m. - 9:00 p.m. Sat. 9:00 a.m. - 6:00 p.m.	HOURS: Mon. - Thurs. 9:00 a.m. - 6:00 p.m. Fri. 9:00 a.m. - 9:00 p.m. Sat. 9:00 a.m. - 6:00 p.m.	HOURS: Mon. - Wed. 9:00 a.m. - 6:00 p.m. Thurs. and Fri. 9:00 a.m. - 9:00 p.m. Sat. 9:00 a.m. - 6:00 p.m.

Dear Ann Landers



Dear Ann Landers: I am sick to death of hearing children complain because they have to care for an elderly parent — or in some cases both parents. Wouldn't it be a fine world if parents decided not to care for their children?

I worked at a home for the aged for two years. You wouldn't believe how many people at that home waited day after day for a visit from a loved one (this is love?) and nobody came. I can't imagine what is in the heads of those kids anyway. They are denying their parents the thing they need most. A sign of caring.

My grandfather once told me, "Two parents can raise 12 children but 12 children can't take care of two parents." I realize this doesn't apply to all children, but there are plenty out there who will know I mean them, so please print my letter. If it gets just one child to visit an elderly parent it will have been worth the effort. — **Seen It All In Kenosha**

Dear Seen It: Here's your letter — and now to all you readers who have a preant in a nursing home — if the shoe fits, put it on. In fact, put on both shoes and walk, ride or run and pay a visit to someone who is waiting.

Dear Ann: In June we received an invitation to the wedding of good friends who live in another state. The postmark on the envelope was a month later than the wedding date. By the time we received the invitation, the wedding was over.

In August we were invited to the wedding of a nephew. Two weeks later a letter came saying the wedding was postponed "indefinitely." A month later we received a picture of the bride and groom and a newsy letter from the groom's mother telling us how sorry they were we couldn't make it.

Is this a new trend to get gifts from people they don't have room for at the wedding? Should we send a gift as nice as if we had received the invitation in time — and actually went and enjoyed the festivities? Please enlighten us. We are — **Feeling Used**

Dear Feeling: I've had enough experience with the U.S. postal service to place the blame on THEM rather than on the parents. In the case of the nephew however it seems to me that in the absence of an RSVP someone should have telephoned to ask if you were coming. I'd send a slightly less important gift to them, but give the first couple the benefit of the doubt.

Dear Ann: Five years ago when I was a senior in high school I had a sexual relationship with a teacher. He was much older than I and it didn't last long. He taught music and I took private lessons from him after school.

The affair ended when I graduated. He went out of my thoughts completely until a month ago when I went to work in the same office with his wife. She's a terrific lady and keeps inviting me to come to dinner and see my former music teacher. The woman has no idea of what went on between us.

I'm running out of excuses and need some help. — **Feeling Guilty**

Dear G: Accept the invitation! You'll discover that nothing is deader than an old affair. You'll wonder what in the world you ever saw in the old gaffer.

Don't get burned by a "line" that's too hot to handle. Play it cool with Ann Landers' guide to "Necking and Petting -- What Are the Limits?" Send your request to Ann Landers, P.O. Box 11995 Chicago Ill. 60611, enclosing 50 cents in coin and a long, stamped, self-addressed envelope.

Hydro gives WI energy-saving tips

(Special) - Mrs. Dennis Wells president of the Chesterville Women's Institute conducted the Nov. 21 meeting at which 29 members were present.

For roll call members brought a Christmas gift for a shut-in.

The card secretary report was given by Mrs. Cam Thompson in the absence of card secretary Mrs. Alice Shay; treasurer's report by Mrs. Graham Smith, Tweedsmuir History report by Miss Marion Casselman.

Miss Gabel Forward read a letter from Ed Lumley thanking the Institute for the pictures given him which were sketched by the art students sponsored by the Institute.

The members agreed to donate $10 to the Lung Association.

Members agreed to the suggestion that the 4-H girls have a float in the Christmas parade.

It was also decided to pay the expenses of the leaders for the adult training course.

Carnival suppers were discussed and it was suggested that the price be left at $2.50 for adults and $1 for children. It was also suggested that perhaps two suppers could be served instead of the usual three. Members thought some of the money derived from the carnival could be used to enclose the swimming pool and use it all year and to pave the arena parking lot.

Mrs. Edwin Forward introduced the guest speakers for the evening. They were Mr. Davidson and Mr. McDonald from the Winchester Hydro office who spoke on energy conservation. Mr. Davidson said if people waste energy they are the ones who have to pay. They had several suggestions for saving energy some of which were:

Turn down thermostat at night when no one is home.

Repair a dripping tap because 1 drip per second is 175 gals. per month and costs around $7.

Shower instead of tub bathing as it only takes about one-fifth the amount of water.

Defrost refrigerators regularly.

Make sure there is a full load in washer and dryer and lint filter in dryer is clean.

The speakers were thanked by Mrs. Graham Johnston and presented with gifts.

Lunch was served by Conveners Mrs. Edwin Forward and Mrs. Wm. Forward assisted by their committee, Mrs. Lloyd Merkley, Mrs. Ken Merkley, Mrs. Ed Munro, Mrs. E. Stoddard, Mrs. G. Senn and Mrs. David Allison.

Berwick WI Xmas party Dec. 7

BERWICK (Special) - The Women's Institute held it's November meeting in the Recreation Hall following the Armistice Service at which WI members served refreshments and coffee to around 70 persons.

Mrs. Glendon Casselman chaired the meeting in the absence of the president, Mrs. Clem Rushford. She was assisted by secretary-treasurer Mrs. Clair Robertson.

The motto was "He who stands for nothing will fall for anything." The roll call was answered by suggestional ways to earn and donate $10 towards the branch project, a gift for the cancer cupboard.

There was a request for old eye glasses to be left at Mrs. Adam Anderson's, Berwick.

Leaders for the needlepoint Short Course are Mrs. Glendon Casselman, Mrs. Lois Montgomery.

Literature on poultry from the Ministry of Agriculture and Food was received from Dianne Harkness, Winchester.

The December meeting will be held Wed., Dec. 7 at 1pm in the hall. The Christmas party will be held at that meeting.

A donation was made to the Santa Claus Parade.

Dundas 4-H Achievement Day completes fall project Saturday

MAPLE RIDGE (Special) - The time passed swiftly from mid-September to the end of November and once again 4-H Homemaking Clubs have completed their club projects. On Sat., November 26, North Dundas High School was the site of the Dundas County Achievement Day - "The Club Girl Entertains". In total there were about 120 members and 23 leaders participating in the day-long program.

The 4-H members exhibited their completed record books, along with their Hostess Reference Files. Many felt the file would be of excellent use in the years to come, according to Mary Michels, Ontario Ministry of Agriculture and Food Home Economist.

The public was able to see the fruits of the 4-H'ers labor in the afternoon program. There were various highlights in the program. One was the presentation of awards. A most special award was presented to Mrs. Jean Smail, from the Matilda Number Three club for having led a group for 10 years. Her leadership was very much appreciated, Miss Michels reports.

One young lady was the recipient of a provincial honor certificate and pin for successfully completing 12 clubs. She was Darlene Stewart from the Matilda Number One club. The following received county honor certificates and pins for completing six projects: Ellen Roberge, Chesterville, Diane Markell, and Ute Straube Matilda Number one; Connie and Wendy Vander Laan, Ormond; Geraldine Durant, Winchester Number three; Wanda Davidson, Winchester Springs, and Kathy Young from South Mountain. Miss Michels extended congratulations to the award winners.

The remainder of the afternoon consisted of the presentation of six exhibits, five skits and one demonstration. Exhibits were presented by Winchester Springs with Wendy McIntosh as commentator; Matilda Number three with Jill Murphy commentating; Riverside Heights with Cathy Segouin commenting; Matilda Number two with Irene Houbraken acting as commentator; Winchester Number three with Rose Vanden Broek commentating; and Ormond with Connie Vander Laan commenting. Skits were presented by Winchester Number two, Hallville-Mountain, South Mountain, Morewood, and Chesterville. All members participated in each of their own club skits. The sole demonstration was put on by Matilda Number one, with Karen McInnis, Lois Barkley and Ute Straube doing the demonstrating. The entire program was very well done. Members put a great deal of effort into this part of their club work and the audience did find the presentations interesting and informative, Miss Michels reports.

All leaders and members who completed the project received spoons for their work.

Mrs. Alison Murray, Martintown, helped with the morning's activities as well as commenting on the afternoon program put on by the girls.

Miss Mary Michels, County Home Economist, acted as chairman for the program. Upon conclusion of the day she told all in attendance about the new spring 1978 project - "Focus on Living".

In this project members learn about quilting, knitting, crocheting, the environment, government, and babysitting to mention only a few of the many topics in this project. Everyone was urged to attend and bring a friend. New members will be more than welcome. They must be 12 years of age by March 1, 1978. This project is scheduled to start in mid-January.

Xmas Seal drive sets $30,000 goal

Eastern counties lung association (Special) - Although tuberculosis has been practically eradicated in Canada diseases and disorders of the lungs remain a serious problem. For this reason the Christmas Seal campaign remains a worthy cause, states the Eastern Counties Lung Association.

The campaign is conducted annually in Cornwall and the United Counties by the association and its objective this year is $30,000. The campaign will run through to Jan. 31, 1978.

Funds from the campaign go towards research, medical and public health education and other programs designed to prevent and control lung diseases. Anti-smoking clinics are conducted and asthma conditioning classes are provided along with similar efforts on behalf of those suffering from emphysema and chronic bronchitis.

The number of people suffering from lung cancer has been increasing at an alarming rate in recent years and most doctors agree the majority of victims are heavy smokers. For this reason the Lung Association's anti-smoking efforts are most important.

Please take time to answer your Christmas Seal letter you can help in the fight against the "Lung Cripplers", the associations asks.

Ingleside seniors hold successful tea

INGLESIDE (Special) - On Sat., Nov. 19, the Senior Citizens Club of Ingleside held a successful afternoon tea and food sale in St. Matthew's Hall.

President John MacDonald and past president Mary Trimble welcomed the guests at the door.

A fine array of home cooking was sold by Jean Robertson, Ceola Forester, Ada Gallinger and Freda Rowe.

Tea tables were served by Evelyn Shaver, Ethel Renners, Gladys Avery, Bea Countryman, Gladys Bowles, Leila Granddaw, Mary Empey, Lavina Blue, Lee Hesson, Mary Dafoe, Grace MacAndrew, Mary Dafoe, Mable Prieur, Bessie Shaver, Matilda Brisebrois, Lola Lambert and Gladys Swerdfeger.

Tea was poured by past presidents Bernice Ezard and Mary Trimble assisted by Agnes Korcurek.

Kitchen staff in charge of replenishing food were Lou Clark, Edith Cryderman, Doris Froats, Mary Dafoe, Grace MacAndrew, Beryl Morrison, Tamara Valentenovich and Audrey Ostrander.

Stan Wells and Carmen Rowe sold the raffle tickets. First prize ticket was drawn by Mary Dafoe and the quilt was won by Gladys Bowles. Second prize ticket was drawn by Dorothy Morgan and a rug was won by Rowena Mage.

Draw on a ceramic Christmas tree was drawn by Mary Trimble and won by Betty MacDonald, Ottawa.

Catherine Weaver, Grace Anderson, Bessie Shaver and Retta Nephew were in charge of the novelties table.

Melody Music Centre
104 PITT ST. — CORNWALL
933-0205
WE CARRY A COMPLETE LINE OF MUSICAL INSTRUMENTS
GIBSON • FENDER
GUITAR
• YAMAHA

ENJOY OUR DELICIOUS FOOD FINE SERVICE



We take pride in making your meal a pleasure. Coffee break to dinner, service is complete and attentive, food delicious.
(Take Out Orders)
COUNTRY KITCHEN RESTAURANT
WINCHESTER 774-2417

1,848 reasons why we believe a Scotia Plan Loan is better.

1 Scotia Plan Loan approvals are fast.
Because the Scotia Plan Loan Officer you speak with has full authority to approve most loans on the spot. No need to check with computers or higher-ups.

2 You don't have to bank with us to borrow from us.
We want your loan business, no matter where you do your day-to-day banking. Mind you, we'd like to have that business too.

3 You can phone for a loan and get even faster service.
Call the Scotia Plan Loan Officer at our branch near you. If you've borrowed from us before, in most cases you can get an approval over the phone. If you haven't, you'll give us a chance to get most of the paperwork done by the time you drop in to sign.

4 We'll go into overtime to get your loan business.
If you can't visit us during banking hours, phone. We'll arrange a time that is convenient for both of us.

5 Approving loans is our business. Your reason for borrowing is yours.
Yes, a Scotia Plan Loan Officer will ask why you want the money. But that's because some loans (car loans, for example) can be approved more quickly than others, and the Loan Officer can save you some time.

6 Scotiabank has approved more than 5½ million consumer loans.
So when it comes to loans, we know what we're doing. We didn't get to be a leader in the field of consumer bank loans by turning people off or by letting them get into repayment plans that are too tough to handle.

7 to 1,848
Our 1,842 Scotia Plan Loan Officers.
Approving loans is their job. Each has been specially trained to put our money to work in the form of consumer loans. So you speak directly with someone trained in responsible lending, someone who is in business to approve loans. So when you think about a loan, think about a Scotia Plan Loan... and come to Scotiabank and grow with us.

Scotia Plan WE APPROVE Loans
Scotiabank has approved more than 5½ million consumer bank loans.
Scotiabank THE BANK OF NOVA SCOTIA

HOUSE OF LIGHTING
16 JOHNSON CRES.
North of the Shopping Centre
LONG SAULT, ONT.
WE ARE AN ESTABLISHED BUSINESS KNOWN FOR OUR GOOD PRICES AND SERVICE
The House of Lighting, 16 Johnson Crescent are the nobody who undersells everybody. We offer the public and contractors all types of lamp and lighting fixtures at wholesale prices. We are wholesale distriburtors whether shopping for fixtures for a new home or just an odd lamp or a fixture. Try us and save. Our bilingual competent staff takes pleasure in giving everyone individual attention. If an evening appointment, which affords more privacy for selecting your lighting requirements is more convenient, phone 534-2912 and arrange an appointment.
Hours - everyday - 9-6pm
Closed all day Wednesday
Friday - 9am-9pm
WE'RE THE NOBODY WHO UNDERSELLS EVERYBODY!
Phone for evening appointments
534-2912

This Christmas
The Fabulous Gift... FURS
Lavimodiere Furs
Outstanding Values On Fabulous Quality Fur Coats...
Treat her to the luxurious warmth and lush feel of real fur. You'll find our selection complete and wonderful
See Our Fine Collection of Assorted FUR HATS
WIN A 25" ZENITH COLOR TV
With every purchase of a fur coat between Nov. 1st and Dec. 23rd, you will be entitled to a chance to win a beautiful Zenith Color T.V. Valued at $959.00.



LAVIMODIERE FURS LTD
"Furriers Since 1927"
117 Montreal Rd. 932-4030
"Furs by Michel"
50 1927-1977

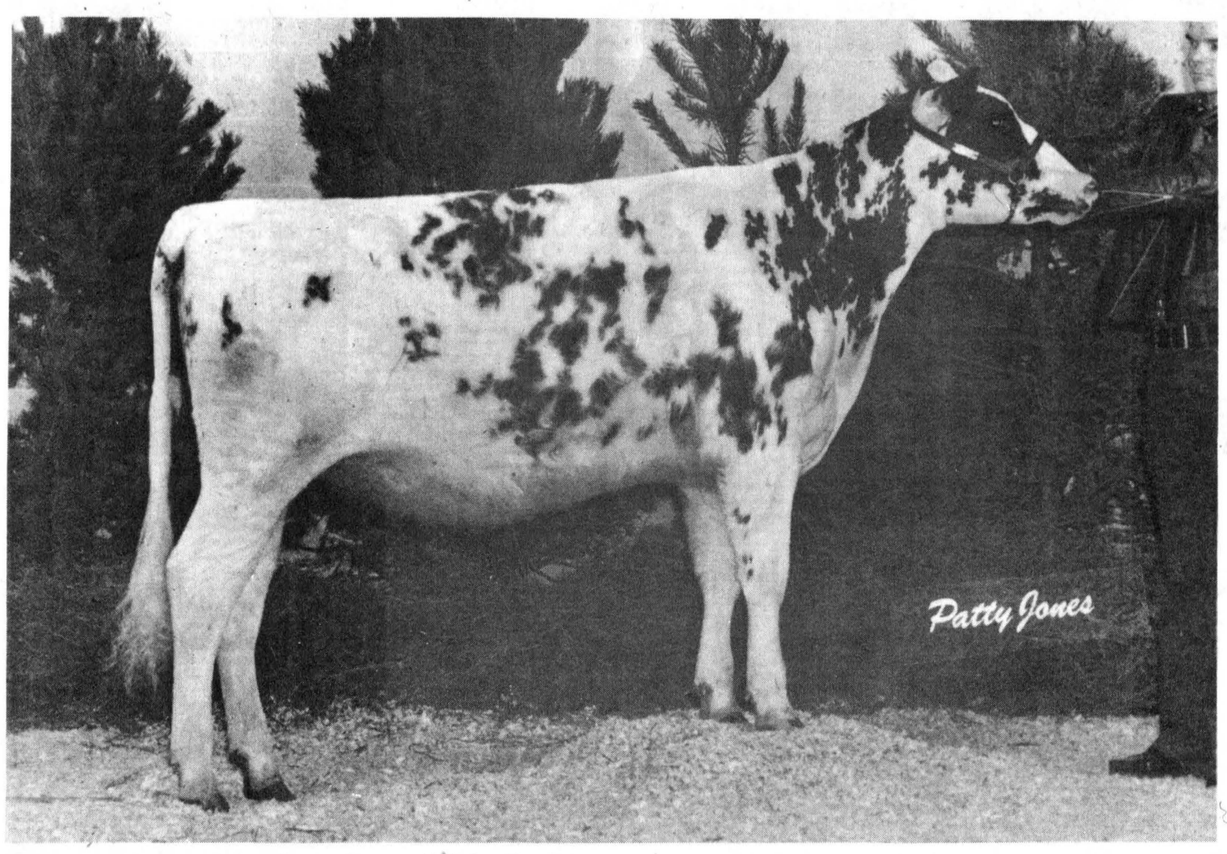

Three awards for Ayrshire heifer

Memory Lane Kim 3 has brought triple honors to her owner, Roy Simmons, Finch, this year, being named First Prize Senior Ayrshire Heifer and Junior Champion Female at the Ottawa Winter Fair and First Prize Senior Heifer at the Royal Winter Fair in Toronto earlier this month.

Milk cans glut novelty, antique market

MOREWOOD (Staff) - If you're thinking of turning those old milk cans in the barn into a quick profit, forget it, at least for now.

That's the advice of Cecil MacNabb, Morewood, one of the area's biggest antique dealers.

Mr. MacNabb said the recent decision by the province's milk industry not to accept cans as a method of shipping milk has created such a glut on the market they will now fetch only about $2 each wholesale and $4 or $5 retail.

He says he now has between 30 and 55 cans on hand and doesn't plan to take anymore in the near future because the antique market in Ottawa is flooded with cans.

Cans as a novelty item may fetch a better price on the Montreal or Toronto market, Mr. MacNabb says, but he doesn't bother selling them there because he says the transportation costs are too high.

The Ottawa Citizen reported Monday, Deep River milk truck driver Jim Kelly has been doing a brisk business selling cans from his home on highway 17.

According to Sarsfield O'Connor of the Ontario Milk Marketing Board office in Winchester, can shipping is tentatively scheduled to be discontinued Dec. 15 pending agreement with the Old Order Amish in Western Ontario.

The Old Order Amish initially refused to go along with the OMMB's decision because their religion forbids them to use electricity. According to the tentative agreement the Amish will be using community tanks powered by a gas generator.

District News

MOREWOOD (Special) -Mrs. Ethel Weegar visited Mr. and Mrs. Arthur Barkley, Chesterville.

Mr. and Mrs. E. Barkley, Toronto and Mrs. Lillie Barkley, Chesterville, visited Mrs. Ethel Weegar.

Mrs. A. Koolivine is visiting her son and daughter-in-law in Montreal.

Mr. and Mrs. Ken Stewart were entertained by their family on the occasion of their 25th Anniversary in the Presbyterian Hall Saturday evening.

Mr. and Mrs. Grant Burd were entertained at the Country Kitchen by their family on the occasion of their 35th Anniversary.

Ingleside couple celebrates 25th

INGLESIDE (Special) - The Villa Hotel was filled to overflowing on the night of Nov. 19 as their many friends and relatives honored Mr. and Mrs. William Rombough, Lunenburg, on their 25th wedding anniversary.

They were married Nov. 15, 1952 at Lunenburg United Church by Rev. Grey and the couple has three daughters, Wendy, 21, Sandra, 18 and Fay, 16.

Mrs. Rombough is the former Shirley McEwan of Lunenburg. Mr. Rombough, originally from Newington, is now an employee at BASF, Cornwall.

USED CAR CLEARANCE
SALE
In Full Swing!
NO REASONABLE OFFER REFUSED!
BOGART MOTOR SALES
CHESTERVILLE
PHONE: 448-2488

St. Nick's route changed for parade

(Staff) - Old St. Nick will make a few changes in his route as Chesterville prepares for the Chamber of Commerce's annual Santa Claus Parade.

The parade, scheduled for next Saturday (Dec. 10) will start at Riverside Drive at 2pm. From there it will proceed north on Main St., across the bridge to King, north to Queen, west to Main again and south on Main back across the bridge to the Community Hall where Santa Claus will hand out Nestle chocolate bars to the children.

The Chamber of Commerce Treasure Chest Draw will be held there at 3pm as $765 worth of gifts from village merchants will be handed out.

Unlike past years the parade will not go past the arena because a hockey tournament has been scheduled for that date.

Parade marshall Brian "Rocky" McMillan says Clement's Feeds has given permission for floats to use its parking lot at the end of the parade in order to ease congestion.

Mr. McMillan also mentioned he expects at least the same number of floats this year as were entered last year (46).

In addition to the floats, three marching bands will be participating this year.

Thanks to the efforts of Dan's Shoppe, a 25-piece drum and bugle corps from Canterbury will be there along with a 32-piece unit of the Governor-General's Foot Guards, arranged by recreation director Rick St.-Dennis, and North Dundas District High School's Loyal Tasmanian Marching Band.

Floats will be judged at 1:30 pm on Riverside Drive. This year's judges will be Rev. J. Appleman, Rev. L.M. Ferguson and Rev. Fred Reed. Awards will be the same as last year, $75, $50 and $25 for the top three entries.

Euchre, bridge raise $160 for WDMH

(Special) - Miss Cora Droppo, treasurer of the Chesterville unit of the Winchester District Memorial Hospital Women's Auxiliary, reports $160 were realized from the euchre and bridge party held at the Drop-In centre last Thursday.

Prizes were drawn by Mrs. Irene Wallace, president of WDMHWA. Winners were; Mrs. Harold N. Merkley, floral Christmas centrepiece, Mrs. Eldon York, the crewel embroidered cushion, donated by Mrs. Vi Ringrow, third prize, Mrs. Frieda Fawcett, "Spot" prizes, Mrs. Elsie Graham, Chesterville, Mrs. Rose Beeman, Winchester, Mrs. Jennie McLeod, Finch and Mrs. Rena Merkley. This euchre and bridge was planned so that proceeds could help compensate for the $400 usually realized from a door to door membership and donation canvass.

The 20 volunteers from this area are members because the hospital insurance program only covers volunteers who are already auxiliary members. The .50 membership fee is minimal, Marion Lynch has the cards and everyone is encouraged to join the unit.

Proceeds of the party will also help swell the annual donation of the Chesterville unit to the Parent Auxiliary. Our thanks to all the unit members and friends who made this occasion such a success.

The executive of the Chesterville unit is made up of Mrs. Olive Cass, director, Miss Cora Droppo, treasurer, Ethel Fraser, secretary, Mrs. Margaret Casselman, volunteer convener and Mrs. Ann Sutherland, Blood Donor Clinic.

Winchester couple mark 40th

(Special) - Mr. and Mrs. Eugene Belanger celebrated their 40th Wedding Anniversary Sat., Oct. 29 at the Lions Hall in Winchester with their family, friends and relatives.

Mr. and Mrs. Belanger (the former Rose Lalonde) were married at St. Mary's Church, Chesterville Oct. 26, 1937. They have resided in Winchester since they were married.

They are the parents of eight children, Bernard, Brockville, Edna (Mrs. Jack Eldridge), Williamsburg, Rita (Mrs. Patrick Lapierre), Chesterville, Sandra (Mrs. George Bloom), Winchester, Gerald, Brockville, Leonard, Calgary, Alta., Nelda, Ottawa, and Donald, Brockville.

They also have 17 grandchildren.

They received gifts, cards, flowers and phone calls wishing them many more happy years of Wedded Bliss.

CHESTERVILLE CO-OP
NEW STORE HOURS
MONDAY, TUESDAY, THURSDAY & FRIDAY 8AM-5PM
WEDNESDAY — 8AM-12 NOON
SATURDAY — 8AM-12 NOON
EFFECTIVE DECEMBER 7, 1977



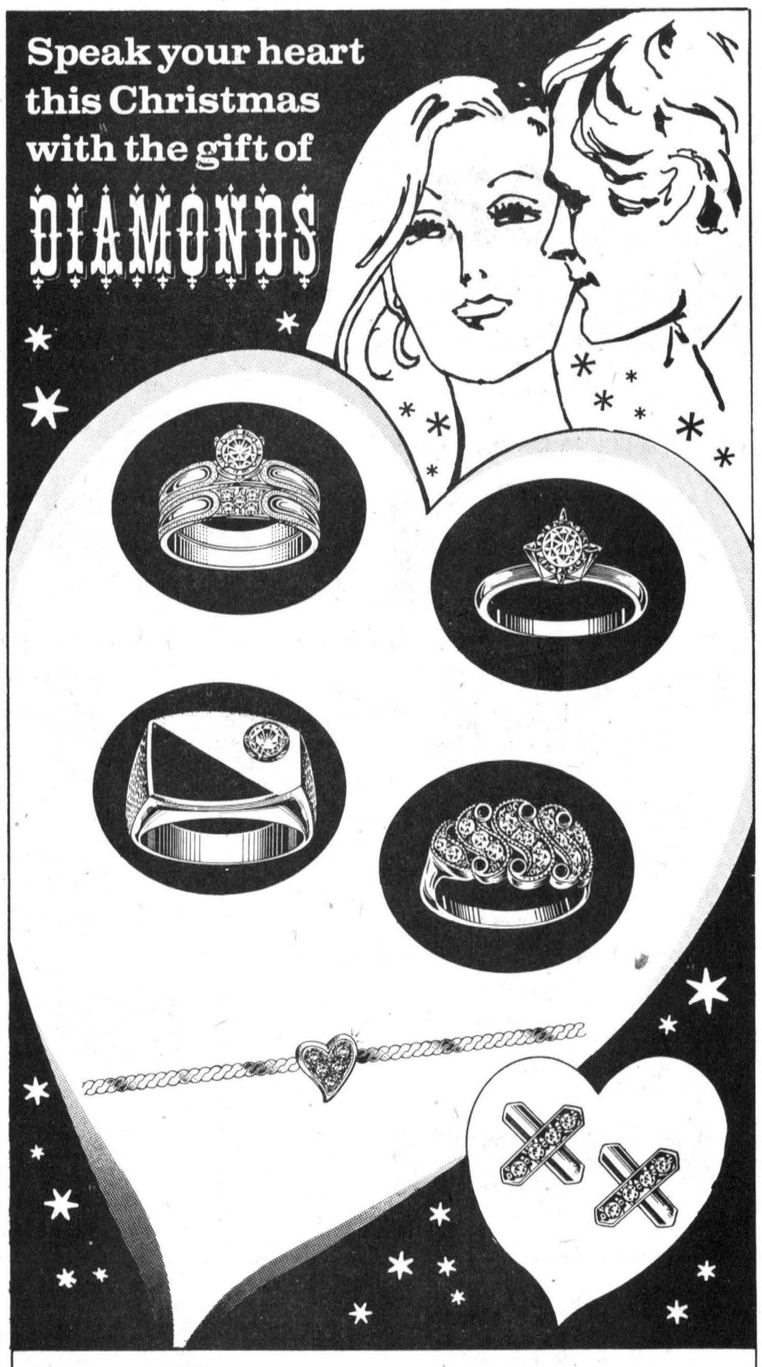

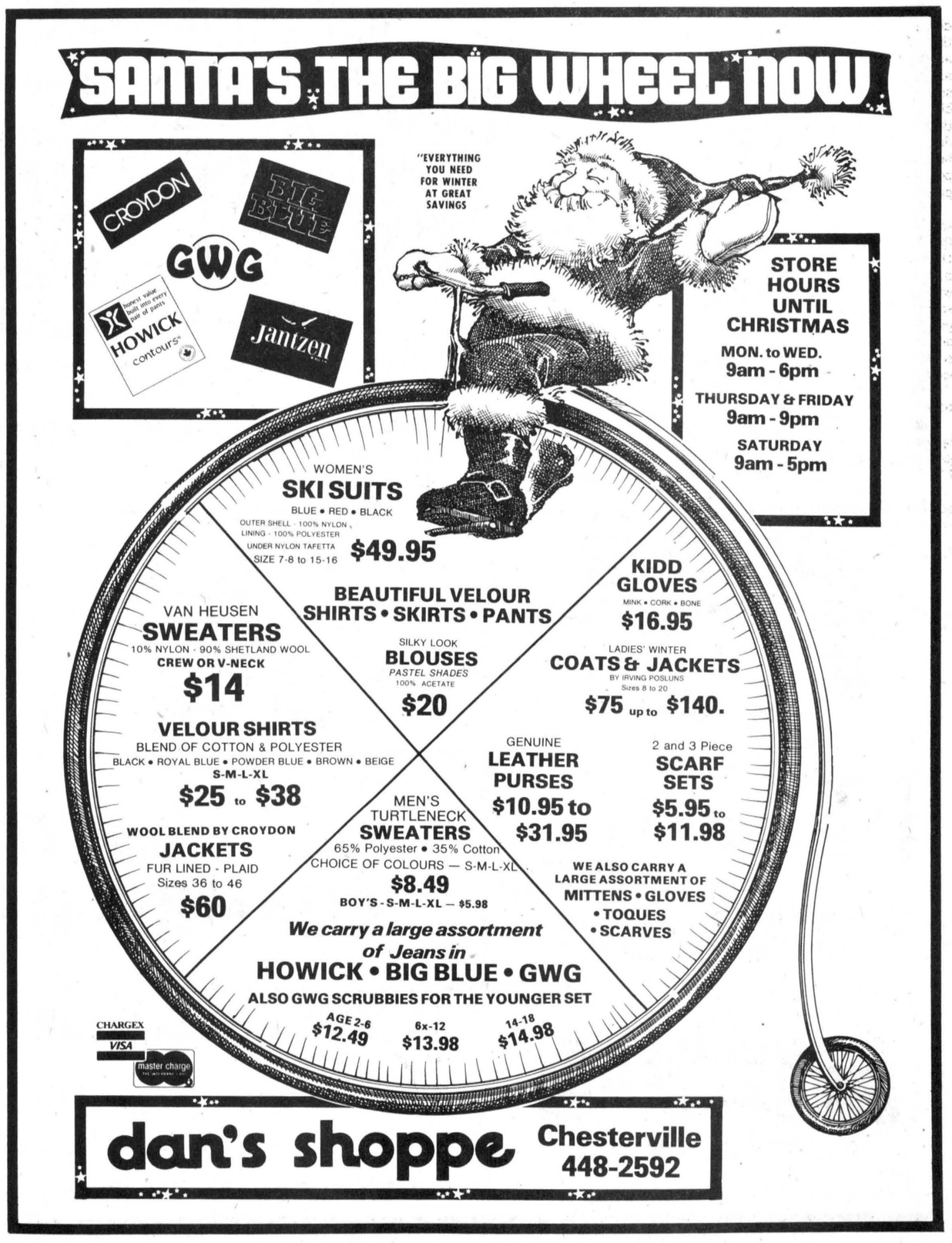

BRIGGS & STRATTON
SMALL ENGINE
PARTS
WISCONSIN
MTD • BOLENS
Dealers & Garages Check Our Prices Before You Buy!
LAUSON POWER PRODUCTS
TECUMSEH
PEERLESS
WHY WAIT FOR THAT PART WHEN WE MAY HAVE IT IN STOCK
STEWART ELECTRIC
OSNABRUCK CENTRE
537-2101

CHESTERVILLE

A GOOD PLACE TO LIVE



CHESTERVILLE CHAMBER OF COMMERCE

Christmas Treasure Chest DRAW

CHEST OF PRIZES VALUE: $765.

Prize Donors: Bogart's Motors - Skidoo Mitts; Mike Dean - 15lb. Turkey; Bernie's Carpets - Two Pillows; Naturally Yours - Scented Candle; Earl's Meats - Two Chickens; Chesterville Record - Subscription; Becker's - Case of Soft Drinks; Dan's Shoppe - Shirt, Vest & Scarf Set; Milano - All Dressed Pizza; Fulton Brothers - Tea Kettle; Byers Hardware - Can Opener; Al-Mor Ladies Wear - Purse & Umbrella; Lorraine's Hairdressing - Gift Certificate; Mac's Barber Shop - Gift Set; Janmart - Record Set; Bank of Nova Scotia - Coffee Percolator; Hi Jac Fabrics - Shears; Seaway Valley Pharmacy - Mini Cooker; Community Shopping Centre - Radio; Cy's Produce - Timex Watch; Lannin's Esso - Credit Slip; C&M Texaco - Credit Slip; Countryman Electric - Two Gals. of Paint; Loren Jordan - 20 Loaves of Bread; Graham Construction - Credit Slip; Durant's Flowers - Serving Tray; Derks Farm Equipment - Toy Tractor; Nestle (Canada) Ltd. - Gift Set; James Moran - Gift Certificate; Clements Feeds - Cat Food; UCO Chesterville - Sander; Chesterville Sports Shop - Skate Board; Sharkey's Shell - Credit Slip; Chamber of Commerce - Eight Ft. Christmas Stocking Full of Toys.

The following Merchants and Individuals Contributed Cash Gifts: Biccum & McIntosh; Al Kilby's Lunch; Bruce Morrison BP; Brennan Bus Lines; Jack McMillan Fuels; Dr. G.J. Slowey; Erik Thompson Electric; Fred Coons Insurance; Rocky McMillan; Monast Lanes; Sullivan Bros. Construction; Eastern Ontario Graphics; Carl-Don Farm Equipment; Burnis Short Farm Equipment; Dr. Bryan Kennedy; Dr. Dalton Docksteader.

Draw Tickets are available at the following business:
Al-Mor Ladies Wear, Janmart, Dan's Shoppe, Byers Hardware, Cy's Produce, Seaway Valley Pharmacy, Community Shopping Centre, Hi-Jac Fabrics, Naturally Yours, Lorraine's Hairdressing, Mac's Barber Shop, C&M Texaco, Durant's Flowers.

TICKETS: 50¢ EACH

DRAW TO BE HELD AT CHESTERVILLE & DISTRICT ARENA AT 2PM ON DECEMBER 10, 1977

A GOOD PLACE TO SHOP

DERKS EQUIPMENT LTD.
FORD DEALER
QUEEN ST. • CHESTERVILLE
448-2462

SEAWAY VALLEY PHARMACY
Dale McNaughton, B.Sc. (Phm.)
CHESTERVILLE
448-2492

JACK MacMILLAN FUELS LTD.
TEXACO DEALER
CHESTERVILLE
448-2360

Byers
BUILDING SUPPLIES
FOR ALL YOUR HARDWARE AND BUILDING NEEDS
448-3318 • CHESTERVILLE

DURANT'S FLOWERS
FLOWERS FOR ALL OCCASIONS
CHESTERVILLE • 448-2354

CHESTERVILLE CHAMBER OF COMMERCE

BERNIE'S FURNITURE & CARPET CENTRE
CARPET • DRAPES
FURNITURE • APPLIANCES
CHESTERVILLE
448-2927

MIKE DEAN
BUTCHER
CHESTERVILLE • 448-2822

AL-MOR LADIES WEAR
INVENTORY CLEARANCE STILL IN EFFECT
Values up to $63.00 — now $1.00 to $18.00
DROP IN AND HAVE A LOOK AT OUR NEW FALL ARRIVALS
SENIOR CITIZENS DO NOT FORGET OUR SPECIAL DISCOUNT FOR YOU
CHESTERVILLE • 448-3370

UNITED CO-OPERATIVES OF ONTARIO
HARDWARE • FEED • SEED • FERTILIZER
CHEMICALS • FARM SUPPLIES
CHESTERVILLE — FINCH — CORNWALL
448-2377 984-2450 933-7881

C & M TEXACO 448-2388
GAS • OIL • TIRES • BATTERIES
MAJOR & MINOR REPAIRS • NO-LEAD GAS
CHESTERVILLE
Hubert Curran, Patrick Moran, Props.

the farmer's wife

by wyn thompson

Nobody asked me but...I am glad I am not living in China!

Apparently the rationing system has become so central to the Chinese economy that ration coupons have become a central currency that is more important than money itself.

It has been reported that "grain coupons, cotton coupons, industrial coupons, furniture coupons, sewing machine coupons, bicycle coupons, watch coupons, etc., etc., all have a value just like currency."

The black market flourishes. Forging of ration coupons is punishable by death. Confusion reigns for the Chinese as well as the foreigner, it is reported. Just recently I read the following commentary on how the ration system works and it gave me pause to thank my lucky stars, inflation or no inflation:

"The ration of rice, noodles and bakery products seems enormous by Western standards. In southern, rice-eating China, teenagers and adults receive a monthly rice ration ranging from 28 pounds to 66 pounds (dry, uncooked weight) depending on how heavy their work is. Northerners eat less rice but much more bread. These huge quantities should be seen in context - rice and bread supply the vast majority of calories in a country where meat is still considered a luxury.

As for meat, fresh meat is available only in limited quantities except just before holidays when supplies seem to be slightly more liberal. In some places there is a rigid rationing system; in other places the system is less formal with local shops selling only limited amounts to recognizable nearby residents.

In Peking where food seems to be more plentiful than anywhere else in China, the ration is one kilogram of meat per person per month. That works out to slightly more than an ounce each day. In many other areas, including Kunming in the southwest and Harbin in the northeast, the meat ration last winter was 8.8 ounces a month or, in other words, one-quarter of the amount in Peking.

In these areas, local officials tolerate extensive free markets in chickens and eggs so that people can supplement their meagre protein intake. In most cities, it seems that nearly all householders, even apartment dwellers, are raising their own chickens.

As for soap, foreigners wonder how most Chinese people stay clean. The soap ration is two bars per person per year. Laundry soap is virtually unattainable. Toothpaste still seems to be a luxury item with the Chinese. For those who can afford it, a tube of toothpaste can be purchased only if the old, used tube is returned.

It is extremely difficult to buy light bulbs any stronger than 40-watt and 20-watt in some stores. Purchasers often must trade in their old, burned out bulb before getting another one.

Then too, there are still many places in China that do not have electricity at all. In many other areas, it's only for industrial or farm use and is not transmitted to homes. In yet other areas, electricity is delivered on an interrupted basis. Electric batteries are sold on a trade-in basis.

There are restrictions on other forms of energy as well. In Peking, coal briquettes for winter heating are parcelled out by street committees. Central heating is restricted to north of the Yangtze River, making China's mid-latitudes in some ways the most uncomfortable place to spend the winter. And in most of the northern half of the country, those buildings favored with central heating cannot turn it on until November 15.

After experiencing Peking or Shanghai streets at rush hour, one could easily conclude that everybody in China has a bicycle. The reality is that bicycles are still very difficult to obtain. Judging by the best available statistics, about six million bicycles will be produced in China this year. The production level does not seem to be keeping pace with population increases or with any reasonable replacement rate. So one can conclude that per capita bicycle ownership may even be going down.

Most rural families do not have a bicycle. In the three wealthiest cities- Peking, Shanghai and Canton -many and perhaps most families have one bicycle. In most areas, workers are issued rations called light industrial coupons which they must accumulate in sufficient number before buying a bicycle. These same coupons are used to buy sewing machines, some synthetic fibres, tea and several other items.

Accumulating a sufficient number of light industrial coupons takes quite a long time but just having enough coupons does not guarantee that an individual can actually obtain one. He must also persuade his work unit that his need is greater than that of his workmates.In most areas, work units are given a small, annual allotment of bicycles which can then be purchased by individuals authorized by the unit.

So if an individual is lucky enough to get all "three kinds of money" -as some Chinese refer to the combination of ration coupons, cash and letters of authorization from their unit- this person can then buy a bicycle.

Television sets may be the most sought-after consumer items in China. Some Chinese people will tell you they're saving for a television set but very few people have one. The waiting lists are extremely long and stories abound about how those with connections are somehow able to purchase a set. Among the cadre class, the "in" way to entertain is to invite friends or colleagues over for an evening of television.

Cotton is another basic ration about which Chinese officials feel free to talk.Individuals receive ration coupons good for as much as six yards of basic, decent quality cotton each year but in some areas it's much less. In the cities, work clothes are often provided above and beyond this rationed amount.

The cotton ration is used not only for clothing but also for such items as quilt covers and curtains. There's a lively market for second-hand clothing which does not require ration coupons. At this time of year, second-hand clothing stores are jammed, particularly with men looking for long winter coats which, if they were new, would easily require a year's worth of coupons once the lining was counted.

Better quality fabrics are scarce and, when available, are quite expensive. A small shipment of wool yarn recently arrived in a Peking shop and almost instantly people were milling around the entrance, trying to get in or trying to strike a bargain with people lucky enough to have already bought some yarn.

Some synthetic fabrics are sold only if the buyer can present industrial coupons. Other restrictions apply but they remain only vaguely understood. In Canton, for instance, a fabric store was recently permitting customers to enter only after they handed over a ticket at the door.

Two Chinese men went up to a clerk in the hardware section of a department store in Peking and pointed out a small hardware item on display. They were told they could not buy it unless they had a "collective purchasing book", in other words, that this was an item which individuals simply cannot buy.

As for furniture, people must get authorization from their work or residential units before they can make significant purchases. Newlyweds who have managed to get a vacant apartment assigned to them apparently have high priority.Light industrial coupons are also required.

In addition, furniture stores in Peking post a range of numbers in their windows and only those whose ration card numbers fall within that range are eligible to buy furniture during that given month. Despite all those hurdles, when a truckload of furniture shows up in front of a furniture shop, there's nearly always more would-be purchasers anxiously milling around than there are pieces of furniture for sale.

The sugar ration seems to vary considerably with time and place. It can be as high as a half kilogram per person per month or as low as one-eighth of a kilogram. White sugar, like white rice, is highly preferred and it tends to be in short supply.

Nobody asked me but...merry Christmas to you too!

Chesterville's Past

FROM THE RECORD
THURS., DEC 2, 1937

Manager Jack Adams of the once proud Detroit Red Wings, admitting he has been "buffaloed" by the Stanley Cup hockey Champions' current downslide, asked for waivers this week on two players to tie in with a drastic shakeup. Waivers were asked on Johnny Sorrell, left winger, former Chesterville boy playing his eighth season for the Wings, and Pete Kelly, right winger who has failed to live up to early promises. Adams also said he plans to bring up young Howard Mackie, recruit wing with Detroit's minor league farm club, Pittsburgh Hornets. He would ship Kelly and Sorrell to the Hornets in exchange for Mackie.

The possibility of building an addition to the present high school building was discussed by the High School Board members Tuesday evening with chairman A.B. Clayton, M.D., reporting he expected plans and estimated cost within a few days from the architect.

A very pleasant evening was spent on Monday last when Mr. and Mrs. John Ruddy entertained over 300 guests at a delightfully arranged reception held at the Community Hall, Berwick, in honour of Mr. and Mrs. Wilfred Montcalm.

The present reeve, deputy reeve and council were re-elected by acclamation Saturday night in the Township of Williamsburg. They are: Reeve, Oscar Beckstead; deputy reeve, Edgar Whitteker, councillors, Oscar Cougler, Fred McMillan and Frank Darling.

Chesterville Public School Honour Roll for November — Grade VIII, Laura David 86, Mildred Merkley 85, Doris McMillan 79, Edwin Maloley 78, Willis Price 78, June Cass 77, Doreen Gillard 76, Ruth Wardell 73, Billie Hough 70, Douglas Casselman 69, Bertha Ouderkirk 67, Lloyd Cameron 67, Dorothy Liscomb 66. Grade VII — Marion Barkley 75, Grace Cheney 75, Georgena Cameron 72, Douglas Smith 60, Eileen Paul 60, Robert Tait 60.

FROM THE RECORD
THURS., DEC. 5, 1947

Nominations for the positions of Reeve and Councillors were held in the Community Hall last Monday night. Attended by about 60 citizens, the meeting was quiet and the business part of it went off very smoothly. The nominations started to come in at seven o'clock and continued to do so until the clerk called time at eight o'clock. In that time sixteen names had been proposed for different offices. Several lively discussions developed among the various groups, the outcome of which was evident in the paring down of the rather unwiedly list of nominees, until as of today the contendors for office stand at seven for councillors with the nominee for reeve standing alone, to be elected by acclamation. The original men nominated were as follows: Reeve R.G. Smith, Wm. Barker, Chas. McMillan; for councillors, Albert Kilby, Wm. McCloskey, Thaddeus McIntosh, Glen Merkley, John Turner, Carl McMillan, Matt Flynn, Leo Gallagher, Francis Moriarty, John Wardell,

con'd on 14

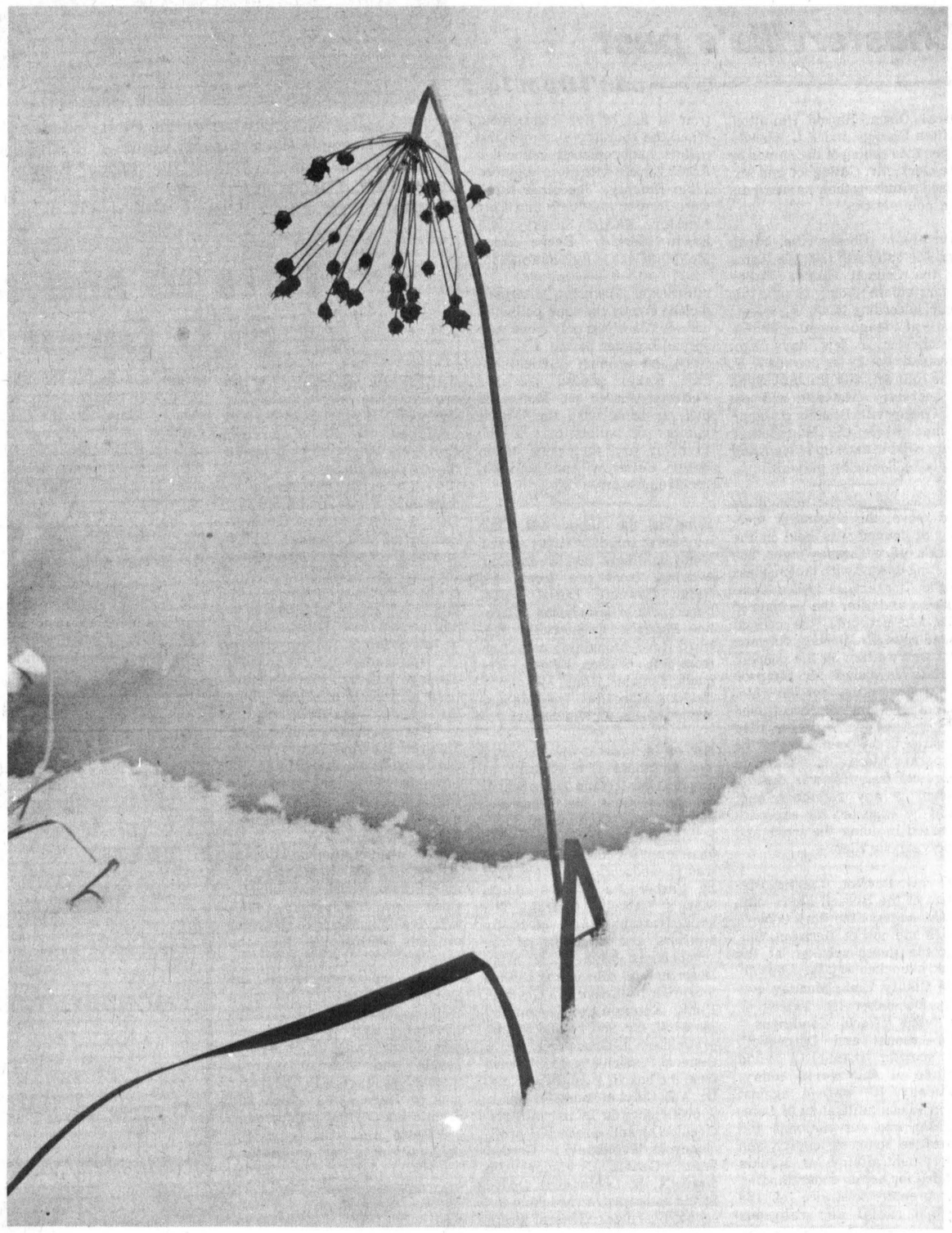

photo by robin morris-

the editor's notebook

The Great Nuclear Debate could be starting soon in SD&G with United Counties Council's endorsement last week of the location of an atomic reactor somewhere in the tri-counties. Ontario Hydro is looking for an Eastern Ontario site to augment the Cornwall generating station and 16 locations are now being studied. Fully half of these are in or near the United Counties - four are in the immediate vicinity of Iroquois, one is in Williamsburg Township, one near Cornwall, one at Summerstown and one at Bainsville. Hydro hasn't yet committed itself to atomic power for Eastern Ontario - the options for thermal electric power generation are still open - but it would be a good bet that when the final decision is made, it will be in favor of a nuclear station. The committee chosen to narrow the site possiblities will have reduced them from 16 to three to five locations by January and by the end of 1978 the final location should have been chosen.

Discussion to date in SD&G has been limited, which is surprising considering the controversial nature of nuclear power. Controversy has been raging just across the border as ecologists in Northern New York State fight it out with the Power Authority of New York State over the construction of a 65 kilovolt power line to feed the insatiable needs of the southern portion of the state. The fight there has often been a bitter one as opponents of the 65KV line have been more than willing to be carted off to jail rather than have the corridor built near, or over, them. Much more is at stake here and the sides should be forming up shortly on the issue. One group, the Grenville County organization People Against Nuclear Development Anywhere (PANDA), has already been formed and has presented its anti-nuclear side at Hydro's public information meetings. The group's influence hasn't yet spread into SD&G but it undoubtedly will if a tri-county site is chosen for the new generating station. Those who are in favor of nuclear power should begin arming themselves now so that if and when the debate begins, it will be a rational one and not characterized by simple emotion. The nuclear power issue is much too complex to be left to arguments directed from the heart rather than the head. - **robin morris** -

Member of the Ontario Weekly Newspaper Association

THE CHESTERVILLE RECORD
Second Class Mail Registration No. 0242
P.O. Box 368 — Chesterville — 448-2321 - 2322
Subscription Rates: $8.00 per year, within a 40 mile radius of Chesterville, $10.00 per year, outside the 40 mile radius
U.S.A. and Foreign, $15.00 per year

one for the record

by marco levytsky record reporter

What's wrong with teaching French in elementary schools? From the storm of protests over the SD&G public school board's white paper, you'd think those malevolent conspirators on the ad hoc committee were planning to indoctrinate our children in some heathen rites.

As was pointed out in this column last week, the white paper is not without its flaws, but these matters of detail, not substance. Such is invariably the case with complex position papers, but that is exactly why they are brought before the public in that form - so the public's views can be heard, the flaws noticed and corrected. As far as the basic principle of the white paper is concerned there can be no argument with that.

French is the mother tongue for over 30 per cent of the people in this country. This figure includes a substantial number in the United Counties as well. To ignore this fact and make no effort to become aware of this other culture or allow one's children the opportunity to learn the language is xenophobia at its worst.

Is 40 or 80 minutes of French a day really going to impair our children's knowledge of the English language? Many people in Europe speak three, four even five different languages and it doesn't seem to affect the mother tongue.

English and - or French are standard items on any school curriculum in Western Europe be it Germany, Italy, Holland or whatever. Learning other languages is not considered a threat to one's own native tongue there, instead it's considered a mark of refinement.

In Eastern Europe people often speak German and Russian as well as their own language and the language of their most immediate neighbor. My father, who comes from that region, for example, speaks six, my mother four. I myself speak four languages although, in the case of French, I would readily admit my knowledge is more of the functional variety than actual fluency.

Knowledge of other languages broadens one's perspectives and can often extend the vocabulary of one's native tongue as well.

Language is ever progressing and terminology is often borrowed. To use the French-English example, just stop to think how many French expressions have entered into our daily lexicon only recently. "Savoir faire", "raison d'etre", "rapprochement", "detente", to mention just a few.

It is ironic that such an enlightened attitude should prevail in Europe where nations are homogenous cultural and linguistic units, while here in our "multicultural mosaic" second language training should be viewed with such suspicion: "Bilingual Today — French Tomorrow", as reads the title of a piece of trash which is polluting bookstands across the country.

Canada is unique in that no cultural or linguistic element holds a majority. We may have two major groups, but there are also many other cultural entities, Germans, Italians, Ukrainians, for example, who have contributed a great deal to the development of this country in the past and who maintain sizeable communities of their own in various parts of the land. This is a valuable opportunity to broaden one's perspectives and develop the kind of cosmopolitanism that befits a nation of Canada's character.

So why react with such vigor to the mere idea of teaching French? Ratepayers should be demanding that their children be provided with the opportunity to learn other languages as well. (This, of course, is conditional on sufficient demand for such a program being present in the community in order to justify the expense). The prairie provinces have long been teaching Ukrainian, German, Polish, and other languages as well as French in their elementary schools. In Toronto and other major urban centres in Ontario such a program is just being initiated right now.

Diversity should be Canada's strength — not its weakness. As long as there are people who would submerge themselves in the cocoon of cultural parochialism rather than attempt to develop greater understanding, national unity is a pipe dream.

Or, as they say in "la Belle Province", "Voila la difference — Vive la difference".

Funeral Thurs. Nov. 24 for Erwin W. Merkley

Erwin Wallace Merkley, South St., Chesterville retired farmer, died in Winchester District Memorial Hospital Mon., Nov. 21. Mr. Merkley was 65.

A native of Williamsburg Township, Mr. Merkley was born May 20, 1912 one of 15 children of Edsel and Bessie (Wallace) Merkley, both deceased. In March, 1934 he married the former Ella Mae Casselman in Williamsburg. The couple had one child.

Mr. Merkley was a member of Trinity United Church and of the Independent Order of Odd Fellows.

He is survived by his wife, the former Ella Mae Casselman; a daughter Betty (Mrs. Ron Campbell), Edwards; eight sisters, Mrs. Vera Smith, Dorothy (Mrs. Stanley Price), Maxine (Mrs. Henry Feeley), and Joan (Mrs. Bert Beckstead), all of Chesterville, Emma (Mrs. Graham Hess), and Audrey (Mrs. Orval Casselman), both of Williamsburg, Lois (Mrs. Lloyd Steele), Cornwall, and Lorna (Mrs. Otty Bolster), Malone, NY; five brothers, Walter, Clifton and Lyle, all of Chesterville, Lee, Ramsayville, and Audeen, Cornwall, and by two grandchildren, Tara and Brent Campbell. He was predeceased by a brother, Carl.

The funeral was held from the Vice and Craig Funeral Home Queen St., Chesterville, at 2pm Thurs., Nov. 24 with Rev. L.M. Ferguson officiating. Interment was at Maple Ridge Cemetery. Pallbearers were Richard Hess, Robert Merkley, Earl Casselman, David Foats, Carl Smith and Brian Casselman.

You too can measure up



Six "tweenies" were enrolled in the First Ingleside Brownie Pack Monday night at St. Matthew's Church. Joining the pack were, front, Colleen Barrie and Karen Fleming, and back, Sherry Harps, Sandra Fleming, Erica Smith and Erica Thompson. Standing at rear is pack "Brown Owl", Mrs. Lois Grant.

- staff photo -

Chesterville's past

con't from 13

Oscar Olsen, Harold Hamilton, Milton Phillips and F.G. Hewitt. Upon the reading of the names by the clerk, Mr. Gallagher and Mr. Olsen withdrew their names from the nominations.

Winchester, Chesterville, Finch and Metcalfe will operate teams in the Central Ottawa Valley Intermediate Hockey League this year, according to arrangements made at a league meeting held in Winchester a few days ago, presided over by the president, F. Erle Helmer, with Randall Wylie as secretary. Metcalfe will use the Chesterville Rink for its home games while the Winchester team will be made up of local and Osgoode Township players.

Attended by all the councillors and reeve, the December meeting of council was held in the clerk's office Tuesday night. The meeting opened with the business of the Chesterville Hydro Commission and after the passing of bills and accounts, the council called upon Mr. Derling Simpson who was waiting on the council, to state his wishes. Mr. Simpson was representing certain ratepayers of Hummel Street who had, on their own initiative, tiled an outlet in the open drain of the Corporation for relief of water in their cellars. He was asking council if any reimbursement could be expected for expenses incurred in doing the work and supplying the tiles.

Mr. E.G. Rankin, Charter President of the Russell Lions' club and Manager of the Bank of Nova Scotia and now of Merriton, Ont. was the guest speaker at the weekly luncheon of the Chesterville Rotary Club, Monday evening, December 1st. Taking as his topic "World Conditions - Inter-national and Domestic", the speaker painted a vivid picture of the world today, politically. He warned against the insidious infiltration of Communism into our national and domestice business, church and government affairs. Mr. Rankin pleaded for better understanding and greater tolerance of the various racial and religious groups, in order that Canada may grow and develop into the great country God intended her to be. God intended her to be.

FROM THE RECORD THURS., DEC. 5, 1957

About fifty percent of the eligible voters went to the polls here on Monday of this week. They were voting for four council members from a list of five candidates. When the counting was over the ballots had replaced councillor Frank Arnold with plant engineer Allan Butcher. The other three were former members and Carl Merkley, Harold Sharkey and Erwin Merkley. Reeve Chas. McMillan was in by acclamation.

Winchester Township witnessed a close one by the time polls had closed. There was only a one vote spread between losing J.V. Fetterly and winning Garfield Baker. Baker polled 302 and Fetterly counted 301. Morewood poll, as usual, had the largest number of ballots cast in the township and their two candidates, Fetterley and McNabb, received the most X's.

Some of the happy 4-H Club winners at Dundas County Award Night held here last Wednesday evening: front row from left, Ralph Fawcett, Doris McRoberts, both of Winchester; Caroline Babcock, Chesterville; Edward Rose, Mountain; back row from left, Gordon Empey, Iroquois; Douglas Milne, Mountain; Graham Marcellus, Iroquois and Don Johnson, of Winchester.

Highest scholastic awards were won by these five students at annual Chesterville High School Commencement last Thursday night in the Community Hall. Principal Thos. Rivard was chairman for the affair which was opened with a short prayer by Father J.J. Collins of St. Mary's Catholic Church. The presentations were made by teachers and members of the school board. Winners are: Edna Desormeaux, Allison and Gillard Shield for proficiency in Grade X Home Economics; Rosemary Maxwell, the McPherson Shield, proficiency in Grade XII, and a General Proficiency cash award from the board; Benno Van Kats, Dr. A.B. Clayton Shield for Grade X proficiency in Industrial Arts. Donald Durant, Grade XII proficiency in Mathematics; Gordon Smith, General Proficiency in Grade X, the Doctor R.G. Dodds Shield and a cash award from the school board for General Proficiency.

A Stratford man, Emil Worm, 45, father of three, was instantly killed Sunday night at the White Crossing west of town. His car was struck by the Sunday local for Montreal, No. 282, at 6:10. It had not yet started to snow when the accident happened.

Lots to see and do at SLC Open House

CORNWALL (Special) - Do you brew your own beer or make your own wine? If so, you can have it analysed by St. Lawrence College's chemistry division during Open House.

All is set for Open House '77, to be held Friday and Saturday, Dec. 2 and 3 at the Cornwall campus of St. Lawrence College and at the Cornwall campus of the University of Ottawa.

SLC officials strongly believe this year's edition of Open House will be the most successful ever in the college's 10-year history.

Hundreds of exhibits, displays and experiments have been planned to offer something for everyone.

For parents and young children, the Toy Library, one of the college's newest addition will be on display and inquiries about this new service are welcolmed, says SLC public relations officer Jacques Leroux.

An art exhibition and display of work by senior citizen's, the Jolly Sixties, is also scheduled for Open House and competent staff will give information to all senior citizens wishing to join the program.

For the unemployed, the Developmental Education Department and the Trades Division will explain and demonstrate what is offered to people who wish to upgrade themselves in order to find better jobs or learn skills which will permit them to find employment.

Those who wish to go the university on a part or full-time basis, will be given the opportunity to attend regular classes offered by the Cornwall campus of the University of Ottawa. High school students will also receive information on full-time programs offered by the university.

For students thinking about college, faculty and staff will explain various programs.

There will definitely be lots to see and do, Mr. Leroux says. Quicksand displays, talking computers, information about cancer, demonstrations of welding techniques, career counselling, etc. are only a few of the things to do Dec. 2 and 3, he states.

The college and university extend an invitation to all residents of the area, hoping that all people will visit and see by themselves what both institutions have to offer.

All three buildings, Moulinette Hall, Wales Hall and Aultsville Hall, will be open from 10am to 9pm Friday and from 10am to 4pm Saturday.

Home of WI founder topic for Elma meeting

ELMA (Special) - The November meeting of Elma WI was held at the Institute Hall. After the Ode and Collect 14 members and one visitor answered the roll call "Quick cookie recipe and bring a dozen to sell".

Correspondence was dealt with. It was decided that the next meeting would be held at Lois Casselman's Dec. 12 and that members have an exchange of gifts valued at $2. Lunch committee for Dec. 15 is Mrs. Susan Engweide, Mrs. Ann Toonders and Mrs. Gertrude Beckstead.

The topic: Family and Consumer Affairs was dealt with by Mrs. Roma McMillan, convener. To begin the program she read a humorous newspaper clipping "Sold, Kiss the Chickens Goodbye". Mrs. McMillan along with the help of Mrs. Helen Barkley showed slides of the historic site of the Home of Adelaine Hunter-Hoodless, Hamilton, founder of the Women's Institute. This included pictures of the interior and exterior of the house and gardens. This was followed by a contest called "Pyramid" and winners were Hilda Dillabough and Laura Carruthers. Homemade cookies were then auctioned off by president Mrs. Carkner and the meeting was adjourned.

births

WINCHESTER (Staff) - Four births were recorded at the Winchester District Memorial Hospital during the period Tues., Nov. 15 - Sat., Nov. 19.

A son was born to Mr. and Mrs. Piet Karelse, RR2 Brinston, Tues., Nov. 15.

A daughter was born to Mr. and Mrs. John A. Grootjans, Iroquois, Wed., Nov. 16.

A son was born to Mr. and Mrs. Alan Stewart, RR2 Brinston, Thurs., Nov. 17.

A son was born to Mr. and Mrs. Dennis Taylor, RR4 Crysler, Sat., Nov. 19.

SNOWBOOT OF THE WEEK

BeeJays



Men's & Ladies'

$31.95 pair

Biba

CASSELMAN'S SHOE STORE

MORRISBURG 543-2556 IROQUOIS 652-4823

47c

FAMILY STYLE ENTERTAINMENT

Winchester

DOORS OPEN 7:00 P.M. CONTINUOUS FROM 7:30

One Complete Show Each Evening at 7:30 p.m.

THURSDAY Dec. 1 — THE BOATNICKS

FRIDAY 2 — SATURDAY 3

Starring Robert Morse, Stefanie Powers, Phil Silvers and Don Ameche. By Walt Disney.

MONDAY 5 — THE VAN

TUESDAY 6 — WEDNESDAY 7

ADMITTANCE RESTRICTED TO PERSONS 18 YEARS OF AGE OR OVER

Starring Stuart Getz, Deborah White and Harry Moses. Couldn't make it until he went van trucking.

Full-size magnificence at a surprisingly affordable price!



CHRYSLER '78

FOR A DEMONSTRATION DRIVE AT

Since 1941 Steinberg MOTOR SALES LIMITED

We Service What We Sell

Dodge CHRYSLER Dodge Trucks SALES/SERVICE

Williamsburg 535-2052

Windmill Point
Cornwall, Ontario
K6H 4Z1
(613) 933-6080
Cornwall Campus

ST. LAWRENCE COLLEGE SAINT-LAURENT
OF APPLIED ARTS AND TECHNOLOGY

INVITATION

You are cordially invited to

1977 Open House

AT THE CORNWALL CAMPUS OF ST. LAWRENCE COLLEGE AND OF THE UNIVERSITY OF OTTAWA

December 2, 10:00a.m. to 9:00p.m.
December 3, 10:00a.m. to 4:00p.m.
Wales Hall (1111 Montreal Road)
Aultsville Hall (Windmill Point)
Moulinette Hall (Windmill Point)

SHUR-GAIN



CUSTOM GRINDING AT MILL DAILY

FARMERS

Shurgain Liquid Supplement — This is the time of year, to take advantage of a cheaper source of protein, and one of the best. If your have not tried this product you are missing out.

Dairy Ration — Special prices on bulk. Horse, hog & poultry feed.

Mobile Milling — We are running routes on a scheduled basis in your area, call us for more information.

Shavings — By Bale or Truckload — Cattle Clippers — Snow Fence — Sunflower Seeds — Wild Bird Seed — Dog & Cat Food.

CLEMENT

FEED & FARM SUPPLIES LTD.

15 MILL • CHESTERVILLE

448-2161

Inside Ingleside

by Jean Jeacle

My "get-up-and-go" got up and went - leaving me limp and listless in its wake. In my weakened condition I contacted a virulent case of Novemberitis and I am now suffering its numbering effects.

My brain and my body are both "on strike". Since the only known cure for this affliction is the advent of December. I am resigned to the fact that I must exist in this somnambulant state until Thursday morning. At that time I, like the phoenix, will flap my wings and fly again. 'Till then I think I will just go to bed.

BITS & PIECES

- If I say "thank you" for the thank-you gift I received from the 1st Ingleside Brownie pack, I hope they won't feel that they then have to thank me for thanking them for thanking me.

- The Brownie pack - already big and boisterous - was enlarged on Monday evening when six "tweenies" were enrolled. The older girls and their leaders welcomed **Colleen Barrie, Karen Fleming, Sherry Harps, Sandra Fleming, Erica Smith and Erica Thompson.**

- **Sandra Fleming's** Brownie pin is a very special one. It is the same one her mother (**Doreen**) wore when she was a Brownie "way back when".

- Band members and Theatre Arts students at O.D.H.S. have been busy preparing a program for public enjoyment. The results of their efforts can be seen - and heard - Fri., Dec. 2, 8pm in Rothwell auditorium.

- Anyone interested in hearing about the French program in the elementary schools is invited to a public meeting at Rothwell Public School, Mon., Dec. 5 at 7:30pm.

- The weather tried its best to ruin the Rotary Curling Bonspiel at Maxville on Saturday, but it didn't succeed. The number of participants was cut in half but the enjoyment level remained high. The team from the Prescott club finished first in the standings and took home pottery curling stones fashioned by Ingleside's Rainbow Pottery.

- It won't be long now until there will be ice on the rink behind the school. People are more than welcome to skate there anytime of the day or night - but the change rooms cannot be opened unless adult supervision is guaranteed. Anyone who is willing to volunteer for occasional duty is urged to contact **Mrs. Garnet Carbino**. She will gladly add more names to her list.

- The CNIB and the Jaycettes would like to thank all the Inglesiders who contributed when the canvassers called. All in all, $514 was collected here in the village.

My unfeeling father phoned to tell me that he was walking in the orange groves while we were mushing through that snow here, "Inside Ingleside"



Fire destroys Main St. building

Seventeen members of the Chesterville Volunteer Fire Department battled for seven hours Sunday morning as a fire destroyed this Main Street building known as the "old egg grading station". The two occupants present in the building at the time, escaped unharmed. Two trucks answered the alarm which was turned in at 6am. Cause of the fire was attributed to a faulty oil burner. Last year there had been an unsuccessful attempt by village council to have the building condemned, but the building was found to be within provincial health and safety regulations. At the time of the fire, the building was in the process of changing ownership. Details are not available on request of parties involved. - staff photo -

Ratepayers appeal to board

ST. ANDREW'S WEST (Staff) - An ad hoc committee representing English Catholic Ratepayers in SD&G has appealed to the separate school board to defer its decision on proposals submitted by a francophone delegation at the last public meeting until it has had a chance to hear other views at the next public meeting scheduled for Dec. 13.

The committee's spokesman, Fraser Cross, St. Lawrence St., Ingleside, said the committee wants to prevent the board from making an early decision so that any possible ramifications can be examined.

He said the board may make its decision at the public meeting or at a closed meeting scheduled for this coming Tuesday.

The proposals Mr. Cross was referring to called for the creation of special immersion schools for English students enrolled in French Catholic Schools because of what the francophone delegation led by Gerald Sampson termed "anglicizing" influences exerted on the French students by the English.

Mr. Cross said any such decision should be taken with the interests of the whole Catholic educational system in the United Counties in mind, rather than those of one specific group.

At a meeting held here Thursday, anglophone ratepayers informed the board of their attention to all for a public inquiry by the Ontario Ministry of Education into the policies of the board if they are not given the opportunity to present their views at the Dec. 13 public meeting before a decision on the proposals is made.

this week at
brookdale mall
cornwall, ontario

Appearing in The Mall This Week
Thurs., Fri. & Sat.
COMING DECEMBER 1st, 2nd and 3rd
A.R.C. INDUSTRIES CRAFT SALE
Dec. 3rd Only . PRO LIFE DISPLAY

SHOP EARLY
EXTENDED CHRISTMAS HOURS
MONDAY — FRIDAY 10AM-10PM
SATURDAY — 9AM-10PM

PIGEON-ROY LTEE LTD
1052, BOUL. ST-LAURENT BLVD. OTTAWA
REALTOR TELEPHONE: 746-4383

VILLAGE OF MOUNTAIN — 160 acre tile drained farm next to village of Mountain, 4 bedroom modern house, barn 100'x36', plus 70'x42', large silo, unloader & conveyor, an additional 94 acres with 30 acres in bush could be purchased separately. Roger Plante 733-4128.

RUSSELL — 5.9 acres situated on a nice crescent. Asking $18,000. Marcel Lacroix 448-3211.

RUSSELL — 6 acres of land with 2 storey house, 2 bedrooms, large kitchen, carport, completely renovated. Asking $35,000. Marcel Lacroix 448-3211.

MOREWOOD — 2 storey residence on large corner lot. 3 bedrooms, separate dining-room, laudry room, 4 pc bath. Asking $33,000. Marcel Lacroix 448-3211.

EMBRUN — 2 storey home, 2 bedrooms, large kitchen, 1½ baths, new detached garage. Inside completely renovated. Asking $33,000. Marcel Lacroix 448-3211.

MARCEL LACROIX
448-3211

CO-OP
You're invited!
'FEED DAY OPEN HOUSE'
TUESDAY, DEC. 6



Tend-R-Fresh FREE TURKEY
limit of 3 turkeys to each family
with every purchase of:
- 5 tonnes of any CO-OP balanced feed
OR
- 1 tonne of any CO-OP Supplement or PREMIX
OR
- 500 kg CO-OP Minerals
during the CO-OP FEED DAY OPEN HOUSE!

CHESTERVILLE — 448-2377
FINCH — 984-2450
CORNWALL — 933-4935

GROCERIES
GIFTS • TOYS
STOCKING STUFFERS

OLD FASHIONED CANDY
HOREHOUND • HUMBUGS
PEANUT BRITTLE • FUDGE

Ye Ole
GENERAL STORE
PHONE: 534-8873
NO. 2 HWY. AT WALES RD.,
1 MILE WEST OF LONG SAULT
OPEN: 9am-9pm MONDAY THRU SATURDAY
11am-6pm SUNDAY

THE MOST COMPLETE
PARTS DEPARTMENT
We're experts in Genuine GM Parts
We also stock a large selection
of authentic parts, such as drop in motors,
transmissions and most of the parts
you might need for your GM

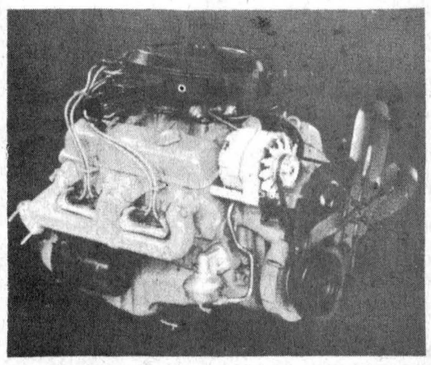

GM
ROY'S GARAGE
(GREEN VALLEY) LTD.
GREEN VALLEY, ONT. 525- 3330

Dwight Gilmer Dundas Farmer of the Year



Dwight Gilmer, centre, South Mountain, was chosen as the Dundas Soil and Crop Improvement Association's Farmer of the Year at the association's annual meeting Tuesday in Winchester. Making the presentation of the Eric Casselman Award are, right, OFA representative Doug Coons, RR3 Winchester, and 1978 DSCIA president Bruce Garlough, RR2 Williamsburg. Mr. Gilmer farms 500 acres in Matilda Township and has 160 registered Holsteins, of which between 65 and 70 are milking head.

WINCHESTER (Staff) - Dwight Gilmer, RR1 South Mountain, was named the Dundas Soil and Crop Improvement Association's Farmer of the year at the association's annual meeting yesterday afternoon at the Lion's Club Hall here.

Mr. Gilmer was presented with the Eric Casselman Award by County OFA representative Doug Coons of Winchester.

The 1977 Farmer of the Year has a 500 acre farm which he works with his oldest son, Richard, a graduate of MacDonald College of Agriculture, Ste. Anne de Bellevue, PQ.

They have 160 registered holsteins and milk between 65 and 70 head.

The award is judged annually by its past four recipients and members of the soil and crop association executive. When the choice has been narrowed to two or three names, they are sent to association directors for final balloting.

Mr. Gilmer has four other children, Rodney, a veterinarian in British Columbia, Reg, at home, Carol (Mrs. Arnie Marriner), and Anita, also at home.

Bruce Garlough of Williamsburg was chosen association president for the coming year, succeeding Aurie Cayer of Winchester. Martin Verburg, RR1 Iroquois, was named vice-president and Tom Clapp, county AgRep, was again chosen secretary-treasurer.

Township directors for 1978 are: Matilda - Henry Geurkink, Don Bielby, Bill Zandbergen, Ross Dalmage; Williamsburg - Denzil Robinson, Roger McMillan, Glenn Pemberton, Ralph McIntosh; Mountain - Mac Graham, Don Allen, Doug Coons, Neil Williams; Winchester - Raymond Porteous, Staley Chambers, Jack Durant and Gerry Brugmans.

Directors at large are Martin Schneckenburger, John VanWylick, Stan VandenBosch and Lorne Henderson.

The Lions Hall was filled for the day-long meeting as farmers heard reports on farm safety and the dangers of silo gases, dry corn silage use and growing early maturing corn; saw a demonstration of portable moisture esters, and took part in a panel discussion on high moisture grain corn storage methods and use. Leading the panel were Ralph Tibben, Brinston, Frank Casselman, Morewood, John Dalrymple, Williamsburg and Neil Williams, Winchester.

record photos by robin morris

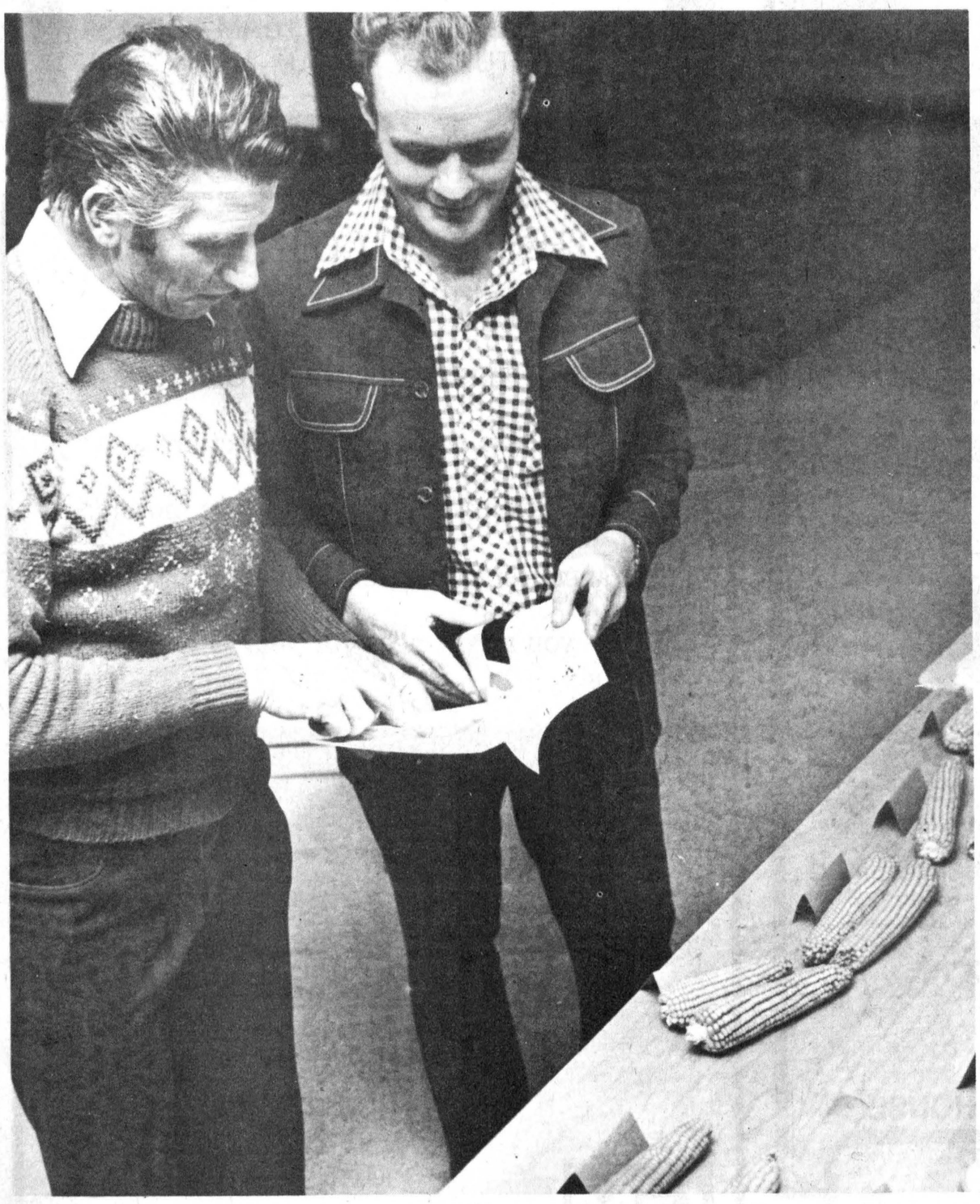

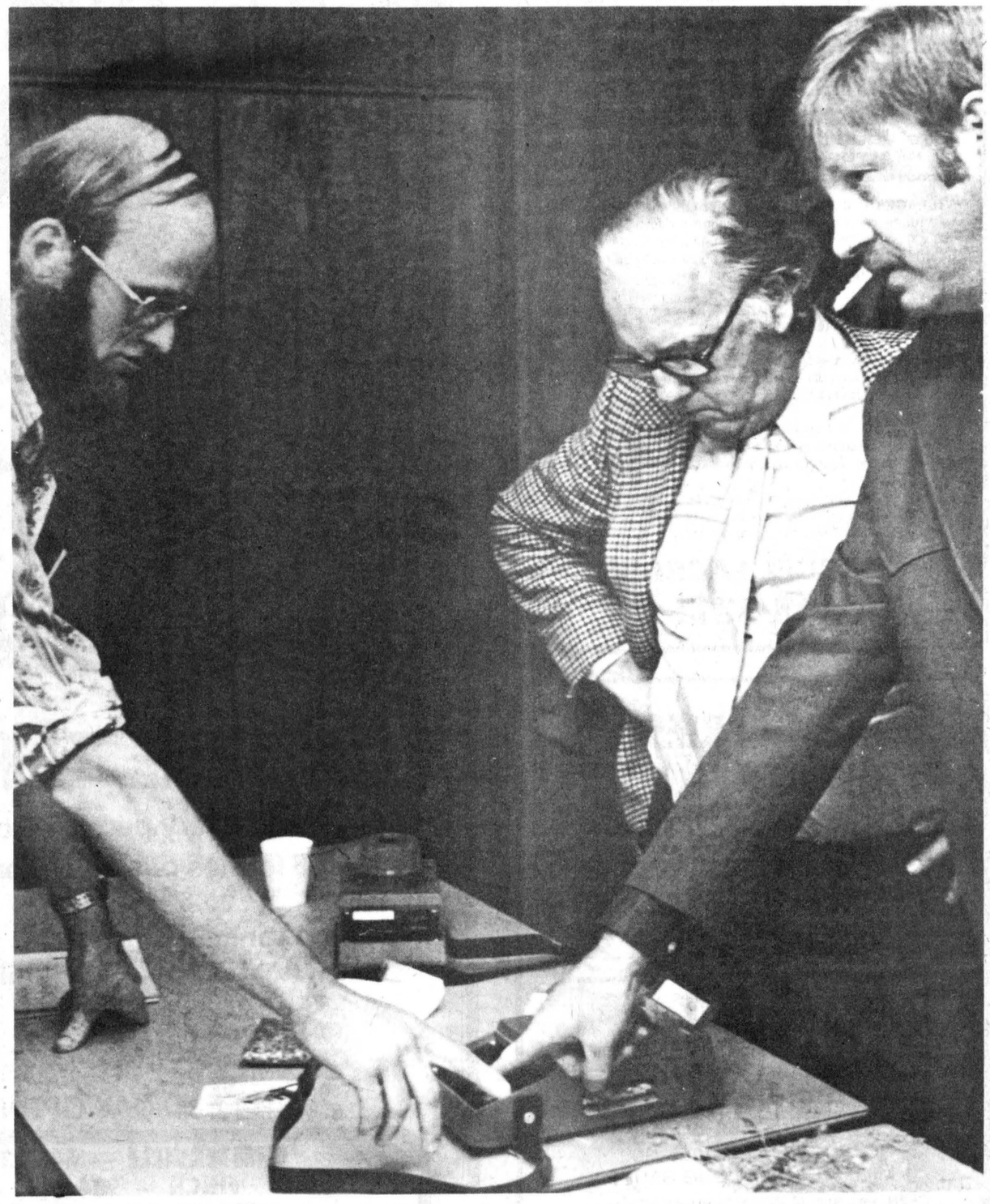

Gerry Brugmans and Stan VandenBosch, both of Chesterville, look over the display of corn, soybeans and poplar chips provided by county soil and crop specialist Don Wilkinson of Kemptville. Mr. Brugmans was elected DSCIA director for Winchester Township and Mr. VandenBosch was chosen as a director at large.

Lorne Acres, centre, of Acres Farm Equipment, Winchester, and Glen McConkey, right, explain the workings of a grain and silage moisture meter to Martin Verburg, RR1 Iroquois. Acres Farm Equipment was one of several dealerships which had moisture meters on display at Tuesday's soil and crop annual meeting.

THE CHESTERVILLE
RECORD
SPORTS
PAGE 17, WED., NOVEMBER 30, 1977



Blake Henderson covers up

Forward Jim Fawcett had a productive debut as a member of the Chesterville Jets by scoring two goals and assisting on a third goal in a 7-3 victory over the Avonmore Aces here last Tuesday night. The Jets managed one win in three outings during the week to slip from second place tie to a tie with Char-Lan Rebels for third place. The Aces also lost to front-running Finch Township to slip three points behind Osnabruck Township and Alexandria.

-staff photo-

Finch Twsp. 76s extend streak to six consecutive victories

(Staff) - Finch Township 76s, after opening the season with two defeats, have rebounded with six straight victories to move into sole possession of first place in the Eastern Ontario Junior C Hockey League standings.

Finch took a much-improved Osnabruck Township squad 3-2 last Wednesday while the Embrun 72s split a pair of weekend games. Embrun is in second place just two points behind the 76s.

Embrun downed the Chesterville Jets 3-2 Sunday night but no game report has been filed.

The league has within the last couple of weeks cracked down on players for the actions during games. Maxville's Lynden Jackson was suspended seven games for recently threatening an official and Chesterville's Dave Richards will sit out 10 games for pushing an offical during last Thursday's game against Char-Lan.

Char-Lan Andre Tessier tops the individual scoring race with 19 points and Embrun's Guy Marion is second with 15.

Max. 5, Alex. 4

Sandy MacDonell fired a pair of goals and collected an assist as Maxville edged Alexandria 5-4 in game played last Saturday night.

The teams split a pair of first period goals and the Highlanders moved ahead 4-3 going into the final game.

Mike Athens, Sandy McIntosh and Darren Rolland got the other Maxville goals as they posted their third win of the season.

The Glens got single goals from Mike Wray, Gerry Gareau, Mike Sullivan and John McLeod. They trailed 3-1 at one point in the middle stanza.

The Highlanders were dealt 14 minor penalties compared to eight minors and a high sticking major to the Glens.

Chest. 7, Avon. 3

Chesterville Jets got back on the winning trail last Tuesday by coming from behind to dump Avonmore 7-3.

Avonmore led 3-1 in the middle stanza before the Jets caught fire and never looked back. They scored three times in less than four minutes to end the second period and they added three more goals in the final frame.

Jim Fawcett had a productive debut for the Jets with two goals and an assist. Dave Richards also netted a pair as singles came from Wayne Dillabough, Doug Shay and Andy Windsor.

Morris Dusomos, Doug Ferguson and Blair Henderson scored for the Aces.

Avonmore's Kevin Lefebrve and Chesterville's Lorne Cook received fighting majors and double minor roughing penalties late in the second period. The Aces had one other minor as Chesterville had four.

Embrun 5, Avon. 1

Embrun 72s kept pace with the league's front running Finch Township 76s by dumping Avonmore 5-1 at Finch last Wednesday night.

The 72s exploded for three goals in the second stanza after captain Richard Laplante was foiled on a penalty shot by Blake Henderson. Embrun was awarded the free shot early in the middle period when Clayton Robertson fell on the puck in the goal crease.

Blair Henderson notched the lone Avonmore goal in the first period.

Ghislain Cousineau scored a pair of second goals for the 72s and getting other goals were Alain Martel, Pierre Servant and Guy Marion. Marion, one of the league's top point getters, also collected a pair of assists.

Avonmore was penalized for five minors while Embrun was handed four minors and a highsticking major.

Finch 3, Osna. 2

Eddie Gove's goal with 6:16 left in the second period was the winner last Wednesday night as Finch ran their unbeaten string to five games in taking Osnabruck Township 3-2.

Jeff Derue had scored earlier in the period to snap a 1-1 first period tie.

John MacNaughton got the Finch Township goal in the opening frame and Clayton Ouderkirk scored for Osnabruck.

Don Simpson narrowed the margin with 3:22 remaining in the game.

Osnabruck was handed six minor penalties and Finch received eight minors and a misconduct.

Char. 7 Chest. 5

Char-Lan's shifty forward Andre Tessier is near impossible to stop when allowed to free-wheel.

He dealt the Chesterville Jets a lesson they should never forget in Williamstown last Thursday scoring six times and setting up a seventh goal by his brother Mike as the Rebels pasted the Jets 7-5.

Tessier took only 49 seconds to open the game's scoring and he ran the count to 2-0 late in the period before Mike scored and sent Chesterville starting goalie Steve Droppo to the bench.

Neil Kittle and Lorne Cook replied for Chesterville early in the middle frame before Tessier added his third and fourth goals of the game.

He fired two more goals in the final period as Char-Lan held a 6-2 lead at one time. Dave Cross, Jeff Smith and Kevin Blair got the other Chesterville goals during the final three minutes of the game.

Chesterville's Dave Richards was handed a match penalty in the second frame for pushing a referee. No ruling has been made but it is expected Richards will be suspended for some time.

He picked up the penalty while involved in a scuffle with Char-Lan's Claude Bourck. Both players earned fighting majors and Bourck was assessed an additional cross-checking minor.

In the opening period, Mike Tessier and Chesterville's Jeff Smith each got fighting majors. Chesterville was called for seven minors and Char-Lan eight.

Alex. 3, Embrun 2

Alexandria's David McDonnell scored his first goal of the season with just 48 seconds remaining in the game to give the Glens a 3-2 win over the Embrun 72s Friday night.

Mike Wray and Lyle Ross had staked the Glens to a first period lead before Embrun started to whittle that down.

Guy Brisson narrowed the count in the middle stanza and Michel Provost evened the score with 12:58 left in the third period.



Sport Shorts

by Al Levere

HOMERS WERE WINNERS

Those persons who stayed at home in the confines of their warm living rooms and did something other than watch the annual Grey Cup game on the television were winners.

The losers far outnumbered the winners Sunday as 68,000 - plus braved the below freezing temperatures at the Olympic Stadium in Montreal and no one knows how many millions stationed themselves in their favourite chair for the afternoon to watch the Alouettes and Eskimos play.

We use the word "play" loosely and call the winners those people who tuned in an NFL game, a movie, went snowmobiling, snowshoeing, cross-country skiing or caught 40 winks.

This year's final, which ended 41-6 in Montreal's favor, was a yawner from start to finish.

The game was barely started and announcers just positioned in their broadcast booths before each team had turned the ball over a least once.

By the time the first quarter was over, the Als and Esks had committed seven turnovers and the game (that last word slipped) finished with an even dozen.

Montreal had to be one of the most consistent CFL teams during the regular season and they came through in glowing rouge, blanc et bleu Sunday with the Esks helping in their own burial.

When the Montreal defence did not deliver solid tackles, Eskimo ball carriers mishandled the slick, cold ball.

Edmonton running back Jim Germany, injured early in the game, had no excuses for the sound trouncing handed by the Als but he did note the fans were cheated when a tarpaulin was not placed on the field to protect it from Saturday's heavy snowfall.

The daily media again came through with its usual thorough coverage on the championship game but we wonder what our friends to the south, those who saw it, thought.

Canadians are always saying the CFL is as strong as the NFL but it was clearly evident Sunday that that was not true. We have to go back a long way to recall such an ineptly staged championship match in the NFL.

Granted we have to go back to 1945 for the most recent one-sided Grey Cup game but the CFL finals have always been less spectacular than those played in the United States.

Winchester earns weekend split

Casselman starts clicking for Hawks

WINCHESTER (Staff) - The Winchester Hawks-Morrisburg Lions rivalry is back in high gear with both teams tied for first place in St. Lawrence division of the Ottawa District Junior B Hockey League.

Morrisburg pasted the Hawks 10-4 earlier in the season but the Hawks won round two of what appears to be building as a season-long tussle, 9-8 Friday.

The win pulled the Hawks back into a share of the top spot with Morrisburg. Smith Falls spoiled Winchester's chances to move into sole possession of first with a 9-4 win Saturday night.

Winchester got a divided offensive effort in both weekend contests while their opposition got standout individual efforts. Morrisburg's Bob McNairn scored four times Friday night and Smith Falls got the same number of goals from Dan Forler in their victory.

Winchester got a solid weekend performance from winger Barry Casselman who appears to have inherited some of the scoring moves of his father Doug Casselman.

Barry scored a pair of goals in each of the weekend contests to vault into a tie for eighth in the division's scoring race.

Over 600 persons attended Friday's free-wheeling game in Winchester which had the Hawks holding 4-2 and 7-4 period leads.

They moved in front 9-5 at one point in the final frame before the always-tough Morrisburg roster started their charge in an effort to salvage a tie.

Along with Casselman, Bill Mullin and Steve McIntosh also scored a pair for Winchester. McIntosh's goals were on powerplays.

Mike Armstrong, Chris Erler and Al McLean got the other goals.

Doug Duncan and Brad Sullivan each had three assists and Casselman had two.

Scoring single goals for the Lions were Jeff Cassell, Leo Lafortune, Brian Moran and Kevin Mackler. Cassell, Mark Beaupre and Dean Boyd all had three assists.

Each team managed 30 shots on net while the Hawks had 10 minor penalties and Morrisburg eight.

Winchester jumped into an early lead with goals by Ken Sullivan and Bill Mullin Saturday night but fell behind 3-2 at the period break. Smith Falls led 5-2 after 40 minutes of action.

Barry Casselman got both Winchester goals in the third period.

Dan Forler collected four goals and two assists for the Settlers. Steve McKenney and Larry Stewart had two goals each and Doug Begley one.

Winchester was handed seven of the game's 20 minor penalties.

Weekly Scores

Tuesday
S. Falls 10, Brock. 5
Friday
Win. 9, Morr. 8
Athens 2, Kempt. 1
Brock. 7, Pres. 5
Saturday
S. Falls 9, Win. 4
Pres. 9, Card. 8
Sunday
Athens 5, S. Falls 4

Standings
St. Lawrence

	W	L	T	PTS
Win.	6	2	0	12
Morr.	5	1	2	12
Pres.	2	6	0	4
Card.	0	8	0	0

Rideau-St. Lawrence

Athens	7	2	1	15
S. Falls	5	4	1	11
Spenc.	4	2	2	10
Kempt.	5	4	0	10
Brock.	1	6	2	4

D. Byers heads Jr. B scoring

MORRISBURG (Staff) - Front-running Winchester Hawks and Morrisburg Lions dominate the Ottawa District Junior B Hockey League's St. Lawrence division scoring statistics following weekend action.

The Lions have four players listed in the top 10 scoring race as Winchester has three, Prescott two and Cardinal one.

Cardinal suffered their eighth defeat of the campaign Saturday night but star forward Doug Byers continued his torrid scoring clip.

He scored four times in the 9-8 loss to Prescott and heads the division with 30 points on 15 goals and as many assists. Byers has been in on 30 of Cardinal's 42 goals.

Morrisburg's Bob McNairn is a close second with 24 points on a division-leading 16 goals and eight assists.

St. Lawrence Division
Top 10 Scorers

	G	A	PTS
D. Byers-C	15	15	30
B. McNairn-M	16	8	24
J. Cassell-M	10	13	23
B. Sullivan-W	8	12	20
B. Mullin-W	7	14	21
K. Gallagher-P	5	11	16
K. Mackler-M	3	13	16
B. Casselman-W	7	7	14
M. Beaupre-M	5	9	14
B. Dalley-P	9	4	13

Maple Ridge forced to playoff series to repeat as Dundas volleyball champs

MAPLE RIDGE (Staff) - Maple Ridge Senior Public School has successfully defended its claim on the Dundas County Elementary School Senior Girls Volleyball Championship but it wasn't easy.

The Maple Ridge grade eight team finished the regular round-robin series tied for the top spot with Nationview's grade eight squad to force the title to a best-of-three match.

Eight teams competed in the 28-game event with the Maple Ridge and Nationview grade eight teams finishing with six wins and a defeat.

Early in the tournament, Nationview bowed 12-10 to Iroquois and Maple Ridge suffered its lone defeat, 14-12 to Nationview in the sixth round of play.

Games were eight minutes in duration but if the score was tied or the margin was one point at the end of the regulation time, the game continued until a margin of two resulted.

The championship could have been decided in the final three games. Stampville spoiled Iroquois' title hopes with a 9-7 victory before the Nationview grade eight team humbled the Maple Ridge grade seven team 17-1.

That left the Nationview grade seven team with the almost impossible task to knock off the MR grade eight team and give the other South Mountain school team the crown. MR won 16-3 to force the playoff.

In the first match, Maple Ridge jumped off to a six point rally on the opening service but Nationview came back with three points.

With the score 7-6 in Maple Ridge's favor, Nationview rallied again to move ahead 11-7 and go on to win 15-8.

Again in the second game, Maple Ridge moved in front quickly but they were able to maintain their momentum. They scored eight points on their opening service and finished the game with 15-5 score.

Maple Ridge, in the third and deciding match, scored quickly, going ahead 7-1 and stretching it to 10-2, 13-4 and 15-4.

Stampville Public School finished their regular games with a winning record of four wins and three losses but they could have easily had a better record. They bowed 11-9 to Nationview (8) and 13-11 to Maple Ridge (8) in overtime.

Maple Ridge advanced to the Stormont, Dundas and Glengarry championships with the tournament win. They are competing for the tri-county title in Cornwall today (Wednesday).

Tournament Scores

Morr. 15, MR (7) 2
MR (8) 15, Iroquois 11
Stamp. 16, Nat. (7) 4
Nat. (8) 12, River. 4
Iroquois 7, MR (7) 3
Nat. (8) 11, Stamp. 9
MR (8) 17, Morr.4
River. 11, Nat. (7) 4
Iroquois 12, Nat. (8) 10
Stamp. 18, MR (7) 3
Morr. 12, Nat. (7) 5
MR (8) 15, River. 3
Iroquois 14, Nat. (7) 8
MR (8) 13, Stamp. 11
Nat. (8) 9, Morr. 5
River. 11, MR (7) 3
Iroquois 16, Morr. 4
River. 10, Stamp. 6
MR (8) 24, MR (7) 2
Nat. (8) 12, Nat. (7) 5
Stamp. 10, Morr. 5
Iroquois 11, River. 7
MR (7) 12, Nat. (7) 6
Nat. (8) 14, MR (8) 12
Morr. 9, River. 4
Stamp. 9, Iroquois 7
Nat. (8) 17, MR (7) 1
MR (8) 16, Nat. (7) 3

Championship Series

Nat. (8) 15, MR (8) 8
MR (8) 15, Nat. (8) 5
MR (8) 15, Nat. (8) 4

Final Standings

	W	L	PTS
Nat. (8)	6	1	12
MR (8)	6	1	12
Iroquois	5	2	10
Stampville	4	3	8
Morrisburg	3	4	6
Riverside	3	4	6
MR (7)	1	6	2
Nat. (7)	0	7	0

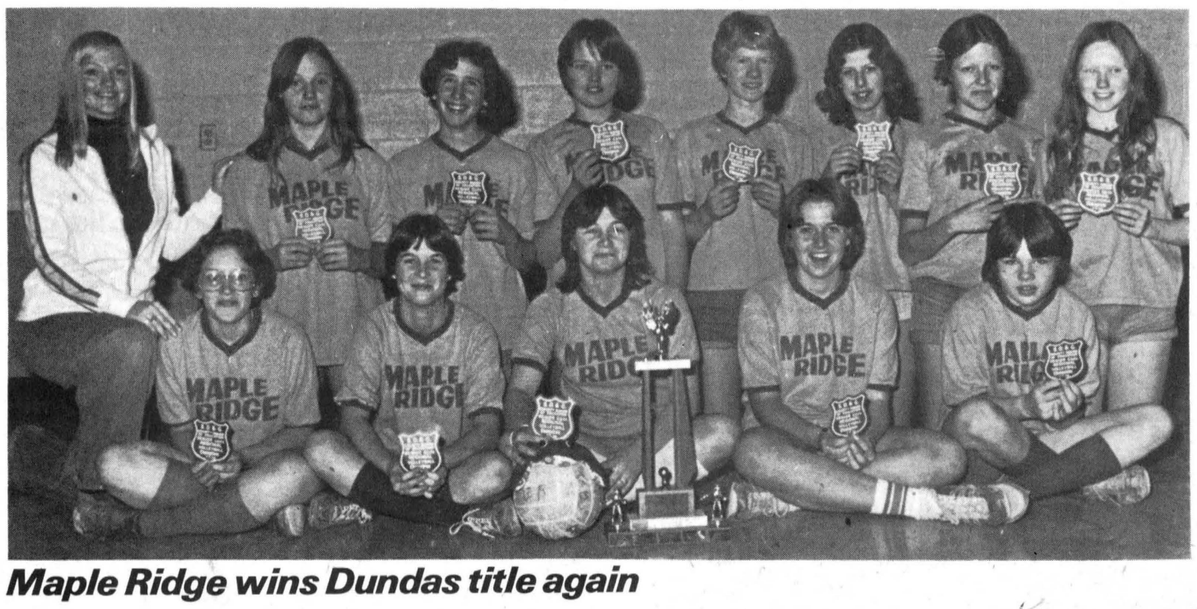

Maple Ridge wins Dundas title again

Maple Ridge Senior Public School Friday won the Dundas County Elementary School Senior Girls Volleyball Championship for a second straight year. Maple Ridge finished the eight-team round-robin event tied with Nationview and won the championship in a best-of-three playoff series. Maple Ridge lost the series opener 15-8 before posting 15-5 and 15-4 victories. The Maple Ridge team is competing for the SD&G championship in Cornwall today (Wednesday). Members of the winning Maple Ridge grade eight team were front, left, Darlene Dillabough, Chris McIntosh, Christine Gallinger, Dana Gibson and Susan Durant; back row, left, Mrs. Alanna Whelan (coach), Debbie Thompson, Debbie Hornsby, Sandra Hauch, Rosemary Beauman, Nancy Greenfield, Cheryl Droppo and Rhonda McKee.

-staff photo-

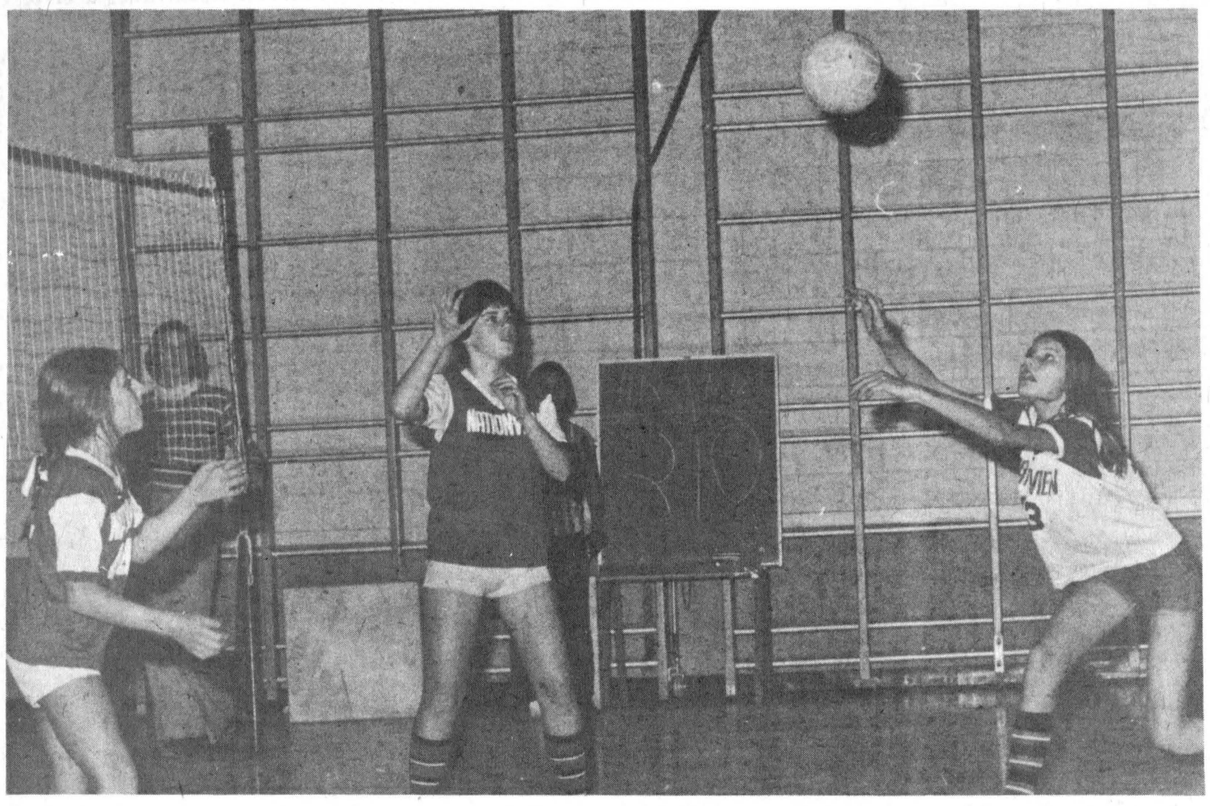

Here it comes, ready or not

Nationview Public School's grade eight girls volleyball team almost knocked off defending Dundas County champion Maple Ridge Friday. Nationview forced the Maple Ridge grade eight team to a championship playoff when each team finished the regular session of the round-robin event tied with six wins and a defeat. Maple Ridge lost the best-of-three opening game 15-8 before rebounding with 15-5 and 15-4 wins. In the regular round of the eight-team event, Nationview took Maple Ridge 14-12 in overtime and some of the Nationview players are shown above setting the ball up for a spike. Maple Ridge was leading 2-0 at the time. - staff photo -

St. Lawrence Parks ready for winter season activities

MORRISBURG (Special) - The recreational facilities operated by The St. Lawrence Parks Commission don't sit idle from October to May. Starting in December and lasting until April they provide a wide variety of winter activities for both the young and the not so young.

Cross-country ski enthusiasts will find over six miles of groomed and marked trails in the Maple Sugar Bush. A ski shelter is located on "Blue Jay Trail" and all trails link up to give skiers access to Upper Canada Restaurant where snacks and hot drinks are available on weekends, commencing the weekend of Jan. 7, 1978.

Snowmobilers have not been forgotten. About seven miles of groomed trails cover the terrain around the Sugar Bush and a shelter is provided on "Red Fox Trail".

Tobogganers have a choice of either the man-made slide on the Memorial Mound in Crysler Park or the natural slopes on the Long Sault Parkway. Ice fishermen may try their luck in the many bays and coves on the Parkway with bait, licenses and accomodation available locally. Snowshoers have access to the hundreds of acres of parklands in the area.

Crysler Farm Battlefield Park is the focal point for winter fun. At Upper Canada Village, on weekends, from 1-3pm half hour long horse drawn sleigh rides are the order of the day. Outdoor skating facilities, complete with heated change shelter offers another option. The Village Store, open daily, has a wide range of handicrafts and gifts as well as hot drinks and tickets for the sleigh rides can be purchased here.

The 1000 Islands Parkway between Brockville and Gananoque offers over 1,800 acres of parkland for cross-country ski-ing, snowmobiling, tobogganing and ice-fishing.

During the holiday season all winter recreation facilities will be available to the public except the horse-drawn sleigh rides and the Village Store which will not be in operation on December 25, 26 and January 1.

A free brochure with map giving full details on winter recreation activities is available from the Morrisburg Office of The St. Lawrence Parks Commission. Weather conditions are all important to winter recreation. For an update on conditions call 613-543-2951 (weekdays) or 613-543-2912 (weekends).

Berwick surprises Chesterville

(Staff) - Berwick was within less than two minutes of ending the Chesterville's unbeaten string at three games in the North Stormont Ladies Broomball League here last Thursday night.

Berwick went into the final period with a 1-0 lead and a victory was in sight until Edythe Cameron found Kathy Allan open in front of the net with 1:50 left in the game.

Kathy picked the corner of the open cage to tie the score 1-1 and keep her team's unbeaten record in tact.

Berwick had taken the lead early in the second period when Susan Casselman tipped in a pass from Rejeanne Saunders.

Chesterville will host Ingleside at 9pm Thursday.

Bodycheck:
Too fat? Too thin? Too tired? Too often? Do something for somebody... Your body!
Fitness is fun. Try some.
PARTICIPACTION

Winchester drops Midget Flyers 2-1

(Staff) - Chesterville Midget Flyers were finally dropped from the unbeaten ranks of their division of the Carleton Dundas Minor Hockey League Friday night.

The Flyers went into their fifth game of the season with an unblemished won-loss record but they came away 2-1 losers to Winchester.

After a scoreless first period, Winchester snatched up the lead in the middle frame with Bruce Graves blinking the red light.

Doug Last sent Winchester up 2-0 before Chesterville's Mark Moran finally teamed up with Rudy Grisel and Pat Kelly to spoil the shutout bid with less than two minutes left in the game.

Chesterville coach Peter DeRooy said his charges couldn't find the range early in the game and they appeared to give up and go away from their style of play.

"They started to bunch up," he noted, "and then everything started to go against them".

Yellow, Maroon post wins

(Staff) - Yellow and Maroon each posted wins in the Chesterville Town Hockey League last Wednesday to stay hot on the trail for first place.

Yellow took Blue 9-4 in the opening game and Maroon got by winless Black 3-1 in the second half of the weekly double-header.

Sunday's scheduled meeting between Yellow and Black was postponed to a later date because of the Grey Cup game.

League Action continues tonight (Wednesday) with Blue meeting Red at 9pm and Green playing Maroon at 10pm. Sunday's game has Maroon and Green meeting again at 8pm.

Standings

	W	L	PTS
Red	4	1	8
Green	4	1	8
Yellow	3	2	6
Maroon	3	2	6
Blue	1	4	2
Black	0	5	0

EOSSA championships played in ODHS gym

By Debbie Dewey

Last Wednesday, the EOSSA (Eastern Ontario Secondary School Association) Single "A" Basketball Tournament was held here at Osnabruck District High School.

It is a competition between the winners from the five leagues in Eastern Ontario. The leagues and their representatives were as follows: from Stormont, Dundas and Glengarry was Char-Lan; from Lanark was Almonte; representing Leeds-Grenville was Rideau; from Prescott-Russell was the team from Vankleel Hill; and no representative from Central Frontenac.

The Single "A" Tournament is for schools with a population of under 750 students. The overall winner was Char-Lan District High School from the local SD&G League. They defeated Rideau District High School. The consolation award was won by Vankleek Hill over Almonte.

The ODHS Band will be holding a concert this Fri., Dec. 2 at 8pm. It will be held in the Rothwell Public School Auditorium. Admission is $1 per person or 50 cents for students presenting student cards. In addition to the band's performance, the Theatre Arts class will be putting on a play. It is also hoped that Honor Crests for levels one, two and three will be given out at that time.

The Mural Competition has been extended for one more week to give more students a chance to enter. The final date for submission of designs was Mon., Nov. 28.

The ODHS Boys' Basketball Team played an exhibition game against La Citadelle last Tuesday and the Cornwall school was victorious.

On Mon., Nov. 21, the CJSS Stumble Bums played at ODHS. The Athletic Society made about $27.

The dance held on Sat., Nov. 26 was not as successful as past dances. There was a low turn-out because of the bad weather. It was the first dance this year that no profit was made.

S. Jones paces Bantams

(Staff) - Steven Jones has gotten off to a fast start, scoring four goals during the past week as the Chesterville Bantam A Flyers downed Winchester 7-2 in Carleton Dundas Minor Hockey League play and Osgoode 5-4 in exhibition action.

Jones scored a pair Friday night as the Flyers easily took Winchester. Kenny Shay and Gary Beckstead each netted a pair as Marque Laflamme scored once.

Wayne Ball and Chris McKibbon continued their stingy work in the net following K. Guy and D. McIntosh to score.

Sunday, Jones added two more goals against Osgoode. Contibuting single goals were Beckstead, Laflamme and Terry Barkley.

Personals

Rev. E. Earle Eaton motored to Kane, Penna., last week and spent the American Thanksgiving with two of his daughters and their families. Earlier in the week he motored to Rochester, NY, and visited friends and relatives in that area. Saturday he participated in a Gospel Fellowship prayer breakfast in Cornwall. Sunday evening he participated in a Strength for Mission meeting in Williamsburg.

EOJHL standings

(Including weekend games)

	W	L	T	F	A	PTS
Finch	6	2	0	29	18	12
Embrun	5	3	0	34	25	10
Char-Lan	4	2	0	37	32	8
Chesterville	4	5	0	32	26	8
Maxville	3	1	0	16	9	6
Osnabruck	2	3	1	26	26	5
Alexandria	2	5	1	22	36	5
Avonmore	1	6	0	20	44	2

WE'VE GOT THE CHRISTMAS GIFTS THAT WILL MAKE EVERYONE HAPPY!
PRE-CHRISTMAS SALE
WE STILL HAVE SOME FISHING EQUIPMENT TO CHOOSE FROM
15% OFF All In Stock WINTER MERCHANDISE
SKATES • STICKS GLOVES • SNOWSHOES HOCKEY ACCES.
100% DOWN FILLED, REVERSIBLE HUNTING JACKETS, REG. $99.95 $79.95
SUPER SAVINGS SKATES On Last Years Model (Limited Stock)
20% OFF ALL SUMMER ITEMS IN STOCK !
CHESTERVILLE SPORTS SOUTH ST. EAST 448-2843
BROWSE AROUND WHILE YOU WAIT FOR YOUR SKATES!
SKATE SHARPENING $1.00 PER PAIR
SEE OUR EXCELLENT SELECTION OF QUALITY HUNTING AND FISHING KNIVES THEY MAKE AN ATTRACTIVE GIFT ITEM

Christmas Shopping Spree
CANADIAN TIRE
Specially purchased items on sale to extent of stock. Specially reduced items on sale to Dec. 10th. We reserve the right to limit sale quantities.
Hurry! And stretch your Holiday Dollar!

Special Purchase! Festive Candles 99¢ Each
A cheery gift for your hostess or yourself. Reusable, decorative glass containers in assorted shapes, colors. 99-1471X

THOUGHTFUL GIFT FOR MOTORISTS
Snowbrush and Scraper
Regular 99c 88¢
Makes quick work of clearing snow-covered windshields. Long brush with double row of nylon bristles. Sturdy nylon scraper. 30-4424

SPECIAL PURCHASE! STOCK UP NOW!
Scotch-Brand Clear Tape
3 Rolls 99¢
Enough to get you through all your wrapping needs plus some for home and school projects. Each dispenser has 1,010" of ½" tape. 99-2465

SPECIAL PURCHASE—FUN FOR KIDS!
Coleco Slide-a-Boggan
1.88 Each
Nothing like it to get kids outdoors for some healthy fun. Tough plastic slide rolls up for easy carrying. 18x39" long. Sure-grip handle. 99-0530

TUNE IN THIS SPECIAL PURCHASE!
40-Channel CB Monitor
Pocket Size 9.88
Handy 9-volt portable keeps you informed of traffic conditions, etc. Multi-section telescopic antenna. About 3x1¼x4¼". 99-2870

WINTER WEATHER BEATER
6V or 12V Battery Charger
Regular $21.49 18.99
6-amp unit fully recharges a battery in 9 to 12 hours. Easy-to-read amperage mefer. Polarity indicator light. Overload protection. 11-1518

SPECIAL PURCHASE—TIMELY CHRISTMAS GIFT
Timex Watches
Men's or Ladies' 10.88 Each
Give the watch that keeps on going. Big choice of styles in Gold or Silver colors with expansion or simulated leather bands. Shop early! 99-2434X

SPECIAL PURCHASE—FUN FOR THE FAMILY
Stanley Cup Hockey Game
About 16 x 35" 14.95
Fast styrene-coated surface for plenty of power plays. NHL players. Overhead score gondola. Puck drop. 10 mini NHL trophies. 99-2908

CGE Indoor Floodlamp
Regular $2.49
1.99
Brightens your tree or decorations. 75W clear bulb. 52-5500

Punch Bowl 18-Pc Set
Special Purchase
3.97
Crystal-look glass! 6-qt bowl, ladle, 8 cups etc. 99-2431

SPECIAL PURCHASE—FOR THE HANDYMAN
Mastercraft Tool Box
With liftout tote tray 9.99
Roomy 20" long x 7" wide x 8" high box with pianotype hinge, plated hasps, padlock eye for security. Top-mounted carry handle. 99-2767

KEEP THE MAGIC MOMENTS OF CHRISTMAS
Assorted Photo Albums
Special Purchase 1.66
Hard covers with coil spine and 8 self-adhesive dry-mount sheets. Super gift idea. 99-0235
Refill Pages for above. 99-1170. Set of 4 ..... 59c

Say it all with your CANADIAN TIRE CARD
Santa's big little helper
CANADIAN TIRE ASSOCIATE STORE
Extra Savings! Cash and Carry Bonus Coupons

W.P. HENOPHY LTD. — WILLIAMSBURG
Apply for your Canadian Tire Shopper's Card
STORE HOURS: 8:30-6:00 Mon. to Thurs. 8:30 - 9:00 Friday 8:30 - 5:00 Saturday
Extra Savings! Cash and Carry Bonus Coupons

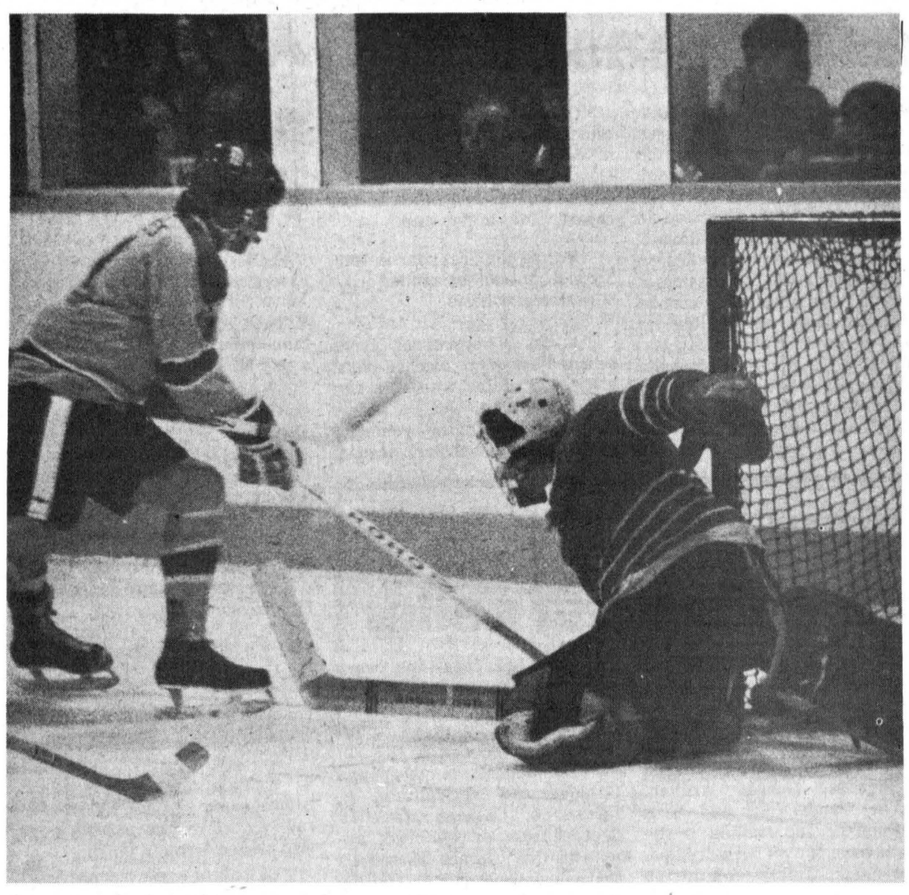

No luck on the corner shot

Avonmore netminder Blake Henderson had the corner covered on this play as Chesterville winger Lorne Cook looks for an opening. Henderson made the stop during the second period play as the Aces held a 3-1 margin on the scoreboard. Chesterville rallied in the third frame to win the Eastern Ontario Junior C Hockey League game played here last Tuesday by a 7-3 score. - staff photo -

Embrun whips Pembroke as Dave Dixie scores six

EMBRUN (Staff) - Dave Dixie is back with the Embrun Panthers.

Panther followers were glad to see the talented sharp-shooting right-winger back on the roster Friday night but the Pembroke 76s were probably wishing he would have stayed at home.

Dixie, the team's top sniper and point collector last season, made his season debut one to remember by scoring six times as Embrun blasted Pembroke 11-2.

The exhibition game was scheduled to start at 8:30pm but was delayed until 10pm when the Pembroke bus broke down at Arnprior.

When the game finally got going, Dixie wasted little time welcoming Pembroke who will meet Embrun in a series early in the spring to decide who will represent the Ottawa District Hockey Association in the Hardy Cup playdowns.

Dixie scored just 18 seconds after the opening faceoff and he finished the period with a hat trick.

The Panthers spared little mercy in the middle stanza as they went to the attack to increase their lead to 7-1.

Chris Hayes, Doug Whittenshaw, John Coburn and Dave Hunt each scored as Denis Levasseur replied for Pembroke to make the score 4-1 at the time.

The teams just changed ends and played a 20-minute straight time period to speed up the contest as the clock ticked close to midnight.

Dixie went back to the front with another three goals as John Hutton scored once for the Panthers and Pat Hahn managed to beat Wayne Hughes for Pembroke's second goal.

Richard Larose finished the game with four assists.

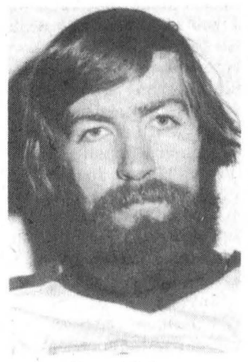

Dave Dixie
... six goal debut

Embrun had just 28 shots blocked while the Embrun netminders stopped 34.

The Panthers were handed nine minor penalties compared to four for the 76s.

Embrun will host Cornell University from Ithica, N.Y., at 8:30pm this Saturday.



Richard Larose
... four assists

In NSMHL action

Three of four games decided in last minute

FINCH (Staff) - Last minute goals played a major role in the final result in three of four North Stormont Men's Hockey League games played at the Finch Community Arena on the weekend.

Ingleside kept its winning streak alive Friday night when Dan Beaudette scored with four seconds left in the game to nip Newington 4-3. In the second half of the double-header, Finch's Ian Moran scored with 10 seconds remaining in the game to even the score at 4-4 against Avonmore.

Sunday, Berwick scored twice within the last 1:24 to down Finch 3-1 and Ingleside staged a five-goal second half rally to clip Avonmore 7-6.

Ingleside ran its unbeaten and untied string to six games Friday night by scoring all four goals in the second half to overcome a 2-0 halftime defecit.

Neil Simpson and Grant Simpson spotted "The Ton" the lead before Brian McIntyre scored twice and Art Sinfield once to give Ingleside the lead.

E. Ayton evened the score at 3-3 with 1:49 left in the game but Ingleside's Dan Beaudette countered with his goal to keep the Ingleside string alive.

In the second half of the double-header, Finch came from behind to tie the Avonmore Aces who are having problems getting into high gear this season.

Harry Lalonde scored for Avonmore and Gord Dillabough replied for Finch in the first frame.

Frank Briere and Archie Robinson scored for Finch and Larry Jackson for Aces in the second stanza to set up the exciting finish.

Wayne Sproule notched a pair of goals to pull the Aces into the lead but Ian Moran fired the qualizer past Greg Armour with 16 seconds showing on the clock.

Finch suffered its fourth defeat in six outings Sunday as Harold Dingwall snapped a 1-1 tie with 1:24 left in the game and John MacNaughton scored the insurance goal with two seconds on the clock.

Winston Dingwall had scored earlier in the frame for Berwick and Richard Courville got the lone Finch marker, also in the second half.

Art Sinfield ran his goal production to 12 goals with a hat trick Sunday to pace Ingleside to a 7-6 win over Avonmore.

Roger Swerdfeger had a pair and singles went to Dale Swerdfeger and Clayton Ouderkirk. Ingleside trailed 3-2 at the half.

Murray MacMillan and Wayne Sproule each scored twice for Aces and Art McElheran and Barry Crawford got singles.

Standings

	W	L	T	F	A	PTS
Ingleside	7	0	0	39	18	14
Newington	3	3	0	24	18	6
Berwick	2	3	1	19	36	5
Avonmore	2	4	1	29	25	5
Finch	0	4	2	13	27	2

Chesterville groups receive Wintario grants

(Staff) - Chesterville and area projects are among the 19 across the United Counties sharing in $28,905 in recently announced Wintario grants, according to a news release from the Ministry of Culture and Recreation.

The village of Chesterville received a grant of up to $1,342 to assist with the installation of new dasher boards and a kick strip in the arena.

The Women's Institute is to receive $1,000 towards the costs of publishing its history of Chesterville.

Osnabruck Township Tennis Club will receive a grant of up to $4,537 to help with the costs of resurfacing two courts and installing lights.

Nation View Horse Association will receive $3,771 to go towards construction costs of its horse ring, opened in Crysler this summer.

Two Winchester organizations received grants: the 100 Club will be getting $775 to share in the costs of the club's Silver Jubilee observance and the Bantam hockey team will get $675 for travel assistance to attend a hockey tournament in Fredericton.

Morewood Recreation Association will be getting $183 to aid in the purchase costs of a refrigerator, stove and stacking chairs.

A grant of $2,436 is going to the Dundas County Oldtimers Hockey Teams in Morrisburg to help purchase referee and hockey equipment.

Misconduct:
No running.
No walking.
No exercise.
No effort.
Penalty — a shorter life.
No argument.
Fitness is fun. Try some.
PARTICIPACTION

Windmill Point
Cornwall, Ontario
K6H 4Z1
(613) 933-6080
Cornwall Campus

ST. LAWRENCE COLLEGE SAINT-LAURENT
OF APPLIED ARTS AND TECHNOLOGY

POSITION VACANCY
INSTRUCTOR
RUG HOOKING

The Continuing Education Department invites applications from experienced individuals interested in teaching latchet-type Rug Hooking.

This part-time position involves teaching one afternoon per week for a ten-week period this winter, in the village of Finch.

Interested persons should submit an application in writing, outlining qualifications and experience to:

Tom Butkovich,
Co-ordinator,
Continuing Education Department,
St. Lawrence College,
Windmill Point,
Cornwall, Ontario.
K6H 4Z1
13-1

SEAWAY DISTRICT HIGH SCHOOL
IROQUOIS, ONTARIO
Parent-Teacher
INTERVIEW
Mon., December 5
FROM 18:00 to 19:00 hr.
TO ACCOMODATE THOSE PARENTS WHO WERE UNABLE TO MAKE THE PREVIOUS AFTERNOON SESSION.
Clifford C. Hart
Principal

Peewees win, lose draw 2-2

Staff) - Chesterville Peewee Flyers had a .500 week, beating Russell, losing to Winchester and playing to a draw against Osnabruck Township.

Last Tuesday, the Flyers travelled to Russell where they outshot the Warriors 23-12 in posing a 3-1 Carleton Dundas Minor Hockey League win.

Peter VanKessel broke a scoreless tie only to have Russell tie the score midway through the second frame. Mark Smith tallied the eventual winning goal and David VanDelst got the insurance goal for the Flyers.

The powerful Winchester squad came to town Friday night and Chesterville provided little opposition, bowing 8-1 as Mark Smith counted the lone Flyer goal.

Sunday, Vince Cousineau and Mark Smith each fired unassisted goals as Chesterville tied Osnabruck Township 2-2 in an exhibition game played at Morrisburg.

THIS WEEK'S SPECIAL
3 SWEETHEART ROSES
Cash & Carry
$1.99
WITH GREENS
ONE SPECIAL PER CUSTOMER!
DURANT'S FLOWERS
FLOWERS FOR ALL OCCASIONS
CHESTERVILLE, ONT. 448-2354

Superior Muffler is Superior!

Announcing A New Service that's Good News for Car Owners with Muffler Problems and Tight Budgets!

Now you can get low cost, top quality Superior muffler, tailpipe and exhaust pipe installation WITH COMPLETE CONFIDENCE at a place you know and trust.

You can be DOUBLY CONFIDENT because your Superior Dealer will give you a LIFETIME GUARANTEE IN WRITING ON THE MUFFLER ... TAILPIPE ... EXHAUST PIPE ... AND LABOR, TOO! (FULL LIFETIME WARRANTY)

Backed By More Than 1100 Independent Dealers In North America

COME IN FOR FAST INSTALLATION, SOLID SAVINGS, PRODUCTS THAT WILL OUTLAST YOUR CAR PLUS A LIFETIME GUARANTEE.

Superior Muffler ®

CUSTOM PIPE BENDING AVAILABLE
• Dual Conversions
• Headers

DEEK'S AUTO ELECTRIC
572 St. Lawrence Street
WINCHESTER, ONT.
PHONE (613) 774-2634

Kelvinator ANNUAL ANNIVERSARY SALE

KNS613 $439
13.3 Cu.Ft. No Frost Refrigerator/Freezer
Exclusive Power Miser (Energy Saver) • Butter Conditioner • Porcelain Vegetable Crisper and Meat Keeper • 112 Lb. Freezer Capacity • 10 Position Adjustable Shelves • Roll Easy Casters •

KRMSC37 $449
Deluxe 30" Cooking Centre with Self Clean Oven
• Variable Timed Cleaning • Automatic Safety Door Lock
• Delay-Cook-Hold Timer and Thermostat
• Infinite Heat Element Switches • Illuminated Backguard
• Full Width, Removable Storage Drawer

KND615 — 15 Cu. Ft. No Frost Refrigerator/Freezer
Exclusive Power Miser (Energy Saver) • 2 Porcelain Vegetable Crispers • 146 Lb. Freezer Capacity • Ice Cube Storage Centre • 5 Cantilever Shelves • Porcelain Meat Keeper with Crisp/Aire Control • Roll Easy Casters •

KRI36 Range with Easy Clean Oven
• Continuous Clean Oven Optional
• Appliance Outlet
• Optional Rotisserie
• Controlled Bake and Broil

KRM36 Range
• Delay-Cook-Hold Timer and Thermostat
• 2 - 6" and 2 - 8" Plug-Out Elements
• Removable Oven Door
• Full width Removable Storage Drawer

C680 $450.
U680 $399.
"Sunburst" Dryer
• Timed or Automatic Cycles
• Wrinkle Preventing Cool Down Cycle
• Even Dry Plastic and Rubber Items safely
• Safety Door Switch
• Adjustable Levelling Legs
• Automatic Motor Protector

Deluxe Portable and Undercounter Dishwashers
Detergent and Rinse Additive Dispensers • Soft Food Scrap Disposer • Porcelain Interior • Cutlery Basket with Small Item Compartment • 8 Cycles including Pot Scrub and Energy Saver •

KD62 $269.
KW62 $399.
Heavy Duty 18 Lb. Automatic Washer
• Gyro-Balance Suspension
• Four Wash Cycles
• Infinite Water Level Selector
• Stop Action Safety Lid Lock
• Dual Agitation - Dual Spin Speeds
• Wash-Rinse Temperature Selector
• Fabric Softener and Bleach Dispensers

STEWART ELECTRIC
OSNABRUCK CENTRE • 527-2101

Showdown registration set for December 10

(Staff) - All boys between the ages of seven and 18 and registered with the Chesterville and District Minor Hockey Association are eligible to compete in the Canadian Minor Hockey Showdown Championships.

CDMHA president Bob Youmelle said the first step towards being in the national finals is Sat., Dec. 10 when all youngsters are invited to register between 9am-1pm at the arena. The fee is $3 per child and each will also receive a souvenir kit and the local association will be reimbursed one-third of the money to pay for ice rental.

Mr. Youmelle said the local association will hold its competition in January with 14 players to advance to the regional championships, either in Cornwall or Brockville, in February.

Chesterville is permitted to send two boys from each of its seven travelling teams, explained president Youmelle. That includes a goaltender and a forward or defenceman from each team.

Showdown will be conducted much in the same manner as that the professional hockey players participate in and is shown on the television.

Regional winners will advance to the Ottawa District Hockey Association playdowns on or before April 2 and the victors there will go the national finals April 29-30 which will be held in Toronto and televised.

The purpose of the minor hockey showdown is six-fold to impress upon the young player the importance of skills and urge him to develop and assess these skills; to recognize the excellence of the most skilled players; to maximize participation by offering equal opportunity to all players at all eligible ages and levels of competition; to provide a competitive and sportsmanlike atmosphere for the program; to provide a vehicle that will stimulate participation by all members of the community including parents, friends, local businesses, local governent officials, etc.; to assist the development of hockey in every community by providing a fund raising opportunity.

Mr. Youmelle explained forwards and defencemen will compete in two skill tests that combine skating speed, skating acceleration, skating ability, puck control, shooting ability and scoring ability. Goaltenders tests will combine skating ability, goaltending ability, quickness, agility and net orientation.

"Showdown should be a fun learning experience and I encourage all boys eligible to register Dec. 10" he said.

Provincial park fees increased

TORONTO (Special) - Increases in provincial park fees and restrictions on the consumption and possession of alcoholic beverages in parks have been approved by the Cabinet, Natural Resources Minister Frank S. Miller told the Legislature Friday. Both changes will come into effect April 1, 1978.

Day-use fees for parks have been revised from the current $1.50 flat fee for a private vehicle and occupants. Beginning next April, the rates will be a charge of $1 per vehicle plus 50 cents for each occupant over age 16 and under age 65.

The current $15 charge for an annual vehicle permit, with no charge for occupants, will change to $10 per vehicle, but each occupant will be charged 50 cents per visit.

There will be no charge for occupants who are either Canadian senior citizens or children 16 years and under.

The regular campsite fee will increase to $5 and to $5.50 in campgrounds with comfort stations. The additional campsite with electricity will rise to $1.50. The fee for an additional vehicle will become $3 and cost of interior camping will become $3.

"A significant rise in the operating and maintenance costs of Ontario's 127 provincial parks has necessitated these fee increases," Mr. Miller said.

"It is the government's policy that a fair share of the total operating and maintenance costs of our parks should be paid by the users," the Minister told Members. "On the other hand, capital investment for land acquisition and park development is not charged back through user fees."

Mr. Miller noted that the Ontario Provincial Parks Council had recommended in its annual report that a fair portion of provincial park costs should be charged to the user.

In 1972, when the park fees were last raised, the "fair share" represented 60 per cent of the operating and maintenance cost, but in the past five years this percentage has slipped to about 34 per cent, Mr. Miller said.

"Due to inflation the direct costs of the parks have increased substantially," the Minister said. "Wages and the costs of goods and services have escalated in every aspect of park operations."

Under the new restrictions on the use of alcohol, possession of an open container of alcoholic beverage will be limited to campers on their campsites, Mr. Miller said. In addition, alcoholic beverages will be banned entirely in certain southern Ontario parks at selected periods during the season.

"These two measures are aimed at assisting in the control of rowdyism, about which the Ontario Provincial Parks Council expressed concern in its annual report," Mr. Miller said.

During the first year in 1978, alcohol bans will be applied on an experimental basis.

A list of provincial parks selected for total alcohol bans, along with dates when the ban will be applied, will be widely publicized prior to the opening of the 1978 provincial park season.

Patsy Blair top chocolate bar seller

Kathy Workman
and
Marg Wouters

MAPLE RIDGE (Special) - The choclate bar campaign has come to an end and the goal of selling 9,600 bars was almost reached.

Top seller of the campaign was Patsy Blair. She sold 192 bars and was the winner of the $50 prize. Second seller was Doug Palmer, selling 186 bars and winning $35. Gerald Archer sold 117 bars to gain the third prize of $15.

The seven Wheel of Fortune winners were Doug Palmer, Brenda Guy, Wally Vanderveen, Robert Mulder, Blinda Miller and Sheila Winters. Top sellers of each day of the campaign were Doug Palmer (twice), Ingrid Rhyndress, Gerald Archer, Djonne VanderVeen and Glen McDonald. Top selling home rooms have not yet been decided. The fund raising committee would like to express appreciation to the community for supporting the campaign.

In sports news, the track team will be participating in its first indoor meet of the season Dec. 3 in Ottawa. Training started last Monday for anyone interested in participating.

Four presentations were given during the week by various colleges and institutions. Kemptville College of Agriculture Technology (KCAT) gave an address on foods and fashions and agriculture. St. Lawrence College gave a presentation on business administration courses offered by the college. Both O.P.P. and the R.C.M.P. representatives were on hand Thursday and Friday to answer questions.

Orders for class rings will be taken on Thurs. Dec. 1 only. The rings can be ordered in silver, argentus or 10K gold. Rings display birthstone, initials and school year.

Atoms score two wins

(Special) - Chesterville Atom Flyers moved into sole possession of first place in their atom division of the Carleton-Dundas Miinor Hockey League following a pair of wins last week.

Last Tuesday, Chesterville travelled to Russell to play the always - tough warriors. Kirk Barkley notched the only goal of the first period and they added a pair of second-period tallies to jump into a 3-0 lead. Jerrold Boulanger and Barkley scored for the Flyers.

Chesterville then crumbled defensively as Russell roared back to within a goal, as Bourguignon and O'Reilly scored for Russell.

The locals being on grimly as goalies Grant Groves and Troy Donaldson kept Russell from tying it up.

Friday night, Winchester Atoms came to town and were rudely received by the Flyers, who skated to a 6-1 win.

Last year's novice scoring sensation, Mike Harper, broke a nine-game scoring drought to score a hat trick. He also added on assist.

Also scoring for Chesterville was Mike Van Delst, Jerrold Boulanger and Kirk Barkley.

John Guy picked up Winchester's only tally late in the game.

BOWLING

Les Copains

Albert Bouchard garnered double honors last week with a 291 and 765 as Gisele Hebert rolled a 295 and Estelle Marion a 679 to pace the women on the lanes.

Helene Champagne tops the standings with 42 points as Laurier Hebert has 34, Gisele Hebert 32, Albert Bouchard 31, Lucien Marion 27 and Alphonse Adam 23.

Monday Nite Men's

Doug Zeran continues his hot pace on the lanes. Last week, he topped the league with a 303 and 841.

The Mailmen head the standings with 38 points, five ahead of Bird's Red and White and Farmers. Chesterville Legion has 27, VanKessel Homes 21 and Monast Lanes 19.

Busy Matrons

Norma Wright was the top keggler last week, rolling a 260 high single and a 644 high triple.

Muriel Merkley holds down first place in the league standings with 43 points as Gladys Smith and Velma Hummel are tied at 36. Elsie Gallinger has 28, Muriel Smith 26 and Sharon Shaver 20.

Will. Mixed League

Percy Robertson and Marilyn Payne each had double honors last week. Percy led the men with a 309 and 702 as Marilyn topped the women with a 251 and 680.

Ron Whitteker and Orval Casselman are tied for the league lead with 23 points and Rita Cooper and Percy Robertson share second with 20 points. Larry Casselman has 18 and Dale Casselman 16.

Riverside Rollers

Nelly Leightizer continues to lead the standings with 48 points as Pete Brown has 37, Brooke Leightizer 35, Rachelle Morin 27, Helen Youmelle 25 and Lyndon Lalonde 18.

Lyndon Lalonde topped the men last week with a 338 and 809. Nelly Leightizer had a 229 and Jane Levere a 574.

Defenders

Max VanOers topped the league with a 299 high single and an 811 cross last week and Lise Steinburg led the women on the lanes with a 284 and 689.

Ralph Dillabough still leads the standings with 44 points as Lise Steinburg has 40, Pete Monast 34, Max VanOers 33, Rita Lapierre 30 and Warman Barnard 28.

Avon. Thurs. Night

Allen McIntyre and Carolyn Tinkess each won double honors last week. Allen topped the men with a 326 and 811 as Carolyn led the women with a 228 and 605.

Dean McIntyre leads the standings with 57 points as Lyndon Jackson has 48, Bill McDonald 41, Allen McIntyre 39, Perry Tinkess 25 and Angus Bilmer 21.

Wed. Afternoon Ladies

Cindy Richards rolled a 234 high single and Pat Young recorded a 574 triple to top the league last week.

Marlene Lowe heads the standings with 51 points as Theresa Masterson trails with 41, Eileen Sharkey 40, Bertha Barkley 36, Virley Edwards 33 and Francis Bird 30.

Finch Mixed League

The standings are beginning to tighten. Betty Zeran leads the way with 42 points as Doug Zeran trails with 41 and Ivy Shaver and Sid Bird are tied with 35. Ossie Shaver has 30 and Ellery Ouderkirk 27.

Ila McElheran led the women last week with a 273 and 686 as Doug Zeran paced the men with a 320 and 825.

Community League

Lorne Byers and Edythe Cameron each came close to perfect efforts on the lanes last week. Edythe posted a 387 and 836 as Lorne came in with a 391 and 853.

Russell Marcellus tops the standings with 43 points, one more than Gord McLaughlin. Tommy Parker is third with 38 as Earl Johnston has 29, Lorne Byers 20 and Ed Kelly 17.

Berwick Thurs. Night

Pete Wright had double honors last week with a 289 single and 776 triple. Jessie Ouderkirk rolled a 230 and Delia Hopmans had a 579 to lead the women.

Jean Foster heads the standings with 53 points as Delia Hopmans has 44, Janet Rutley 40, Shirley Godard 38, Jean Moran 31 and Mary Grady 25.

Looking for a
PRACTICAL GIFT



a gift that lasts
and lasts
and lasts
and lasts
and lasts
and lasts

A gift subscription to The Chesterville Record
Keeps on saying Merry Christmas 52 weeks of the year.

We'll send a gift card signed by you.

THE CHESTERVILLE RECORD

Subscription Rates:

$8.00 per year, within a 40 mile radius of Chesterville,
$10.00 per year, outside the 40 mile radius
U.S.A. and Foreign, $15.00 per year

Here Comes Santa Claus!
Sat., Dec. 3 in Winchester



PARADE SPECIAL
Thurs., Fri., Sat. only
ADIDAS X-COUNTRY SUITS
JACKET - KNICKERS -
KNEE SOCKS - TOQUE
Reg. $78.65
Special $59.95





White Stag
Ski Wear
10 - 15% OFF
UNTIL CHRISTMAS

WIN YOUR PURCHASE BACK IN FREE MERCHANDISE FOR THE VALUE OF YOUR SALES SLIP
DRAW DECEMBER 3rd AT 5:00

Winchester Sporting Goods
774-3346
master charge
– CASH –
VISA

bradlin apiaries
Pure Country Honey
WATCH LOCAL STORE FOR HONEY
Bulk Available
R. R. NO. 2, CHESTERVILLE, ONT.
½ mile east of Dunbar
OSWALD LINTON: 448-2431
WILLIAM BRADLEY: 448-2944

Seaway DHS production to be staged December 15

IROQUOIS (Special) - On December 15, right before Christmas, a new Seaway group, the Drama Club, will be presenting its first major performance. The show, "A Night in Vulture's Gap", is the hilarious story of a group of down-and-out actors travelling the wild American West in 1870, trying to bring a little "culture" to the hard-drinking, hard-shooting cowboys. Involved in the story are some high-stepping chorus girls, young lovers and a treacherous leading lady. The audience will also be treated to an old-fashioned melodrama, "The Perils of Pamela Noble".

The heroine, beautiful and innocent, naturally, is pursued by the villainous Hardly Pure. Tension mounts. Will the missing deed to the Noble farm be found in time? Will the beautiful, helpless maidens actually be sacrificed in the sawmill? Can the evil Natasha, Igor and Fenster really bring to ruin our hero, Edward True Blue? Will Flossie MacTavish and Stanley Stalwart find true love in spite of all the villainy surrounding them? For an evening of laughter and music, don't miss the Drama Club's December 15th performance!

On Mon., Nov. 21, a large and appreciative audience in the gym of Seaway was entertained by the 'Western Savoyards'. The group, three singer-actors and their accompanist, presented a tremendous program of selctions from Gilbert and Sullivan. The costumes were beautiful and the performers incredibly versatile. They played characters from the great Mikado himself to a rousing pirate who very nearly carried off members of the audience. There was no question that the audience thoroughly enjoyed itself, and they gave the performers a standing ovation at the end. If you missed seeing the 'Western Savoyards' at Seaway, you missed a tremendous musical evening!

Seaway's Senior Girls Basketball Team travelled to St. Lawrence High School in Cornwall Nov. 17 to play the first of two total-point games for the league championship against their Seniors. Seaway lost to St. Lawrence 36-25. Mon., Nov. 21, the teams played the second game and Seaway came out on top, beating St. Lawrence 36-21 and winning the Stormont, Dundas and Glengarry championship by a 61-57 margin.

Seaway lost by one point to Vankleek Hill in the E.O.S.S.A. championships last week and were the consolation winners.

If you want to help promote school spirit, buy a school toque! They come in orange and white, or orange and black. This, like the label drive, is new to Seaway this year. It can work if everyone helps.

Tom Allison named head of Mountain Trail Blazers

(Special) - At the annual general meeting held recently, Tom Allison of Inkerman was elected president of the Mountain Trail Blazers Snowmobile Club Inc. Also elected to the executive were Gerald Boyce of Mountain as vice-president, Ted Ceelen, Ottawa as treasurer, and re-elected as secretary, Valerie Madden, also of Mountain.

Funding in the amount of $1,000 has been received from the Ministry of Natural Resouces to assist in the cost of grooming and maintaining the MTB trail network, as well as for the erection of adequate signs and directional markers.

The club held a successful dance the beginning of November in the Winchester Community Centre. Several activities are planned for the coming season, the first of which is an entry in the local Santa Claus parade.

The annual rally and turkey supper is slated for Jan. 22, 1978. Members favored the idea of conducting the rally similar to a car rally with written directions at each checkpoint instead of using directional trail markers. It was reported the Kemptville Snowmobile Club volunteered to help groom the MTB trail with their Alpine the day of the rally if the Mountain club reciprocated and helped groom Kemptville's trails during their rally. For better mobility and safety, it was decided to again enlist the aid of the local CB'ers to help coordinate the rally.

Photocopies of the miles of MTB trail network were circulated. Some trails would have to be widened to accommodate the club's new Alpine and grooming equipment. Trail committees were set up. Responsible for the north end (Hallville area) would be Alan Crowder, Ken Wyman, Don White, John Johnston and Doug Hale. Looking after the east end (Inkerman area) would be Tom Allison, Don Findlay, Wayne Bartholomew and Terry Barclay. Responsibility for the South Mountain area would be with Gerald Simzer, Harold Boyce, John Van Bridger and Clair Bartholomew.

Alan Crowder reported that to the north, there is now a trail right back to Osgoode. The Mountain Trail Blazers now have link-up trails established with the Kemptville, Winchester Township and the Williamsburg and District snowmobile clubs. It is hoped that new trails will be made to the Vernon and Metcalfe areas this winter.

Club safety instructor, Ken Wyman, advised the members he would be holding courses for applicants to obtain their snowmobile operator's permit. Anyone over 12 years of age not in possession of an automobile driver's licence, requires the permit to operate a snowmobile off their own property. More information on this can be obtained by calling Mr. Wyman at 989-5705.

Membership in the Mountain Trail Blazers has been held to the same amount this year: $10 for a family and $5 per single membership. This amount also includes membership in the Ontario Federation of Snowmobile Clubs. The O.F.S.C. have raised their fee this year from $2 to $2.30 per membership but dated decals would be available free of charge to every licenced operator over the age of twelve. This idea should assist the clubs in determining the current paid-up status of their individual members.

On Fri., Dec. 9, the Mountain club will hold a Christmas party along with a buffet catered by the Legionettes in the Winchester Legion Hall. Admission is by 1977-78 membership cards only. Anyone who has not yet renewed their membership or who wishes to join the club, should contact Tom Allison at 989-2818, no later than December 3.

Last year, the Trail Blazers had the largest membership since its formation in 1972. The club is supported by both active and non-active members. It is hoped that more grooming equipment can be purchased shortly, to be used along with the present Alpine and groomer, considering the vast amount of trail network to be covered, now estimated to be close to 100 miles.

People do read small ads.

WANTED
USED RIFLES & SHOTGUNS
WE BUY
SELL • TRADE
L & M GUNS
1 mile South of St. Andrew's on Highway 138
932-5583 26tf

BECKER'S STORE
Open 9:00 a.m. to 11:00 p.m.
7 days a week
KING ST. CHESTERVILLE

MIKE DEAN BUTCHER
CHESTERVILLE
448-2822

Claude's Manufacturing & Upholstery
Free Estimates
MOREWOOD, ONT. 448-2233

WINCHESTER SPORTING GOODS
FROM PEE-NUT TO PRO
WHERE THE GOOD SPORTS GO
774-3346
STORE HOURS
Mon., Thurs. - 9:00-5:30
Fri. - 9:00-9:00
Sat. - 9:00-5:30

MILANO RESTAURANT
Take Out Pizza
448-2051 448-3392
CHESTERVILLE, ONT.

Home Hardware
FULTONS TV AND APPLIANCES
448-2195
FULTON BROS LTD.
Your Home Hardware Centre and M&M Grocery

RIVERSIDE CARPENTRY
Custom Built Cupboards • Interior Exterior Renovations
PLUS NEW ADDITIONS & INSULATION
WE ALSO INSTALL SIDING
ALUMINUM SOFFIT & FASCIA
HUBERT CASSELMAN
984-2553 — BERWICK

A&R Grégoire Automobile Ltée, Ltd.
EMBRUN
443-2885

Community Shopping Centre
A. T. DAVID & SONS
Ladies & Gent's Ready to Wear
Home Furnishings, Gift Wear & Foot Wear
CHESTERVILLE 448-2370

CARL'S RADIO & TV
DEALERS IN
PANASONIC, MAYTAG, ADMIRAL
FINCH, ONT. 984-2050

Ron Armstrong INSURANCE AGENCY LIMITED
GENERAL & LIFE INSURANCE
BOX 128 — CRYSLER
987-2117

N. Beehler Electric Ltd.
SPECIALIZING IN ELECTRIC HEATING
Commercial & Industrial
BERWICK, ONT. 984-2877

Compliments of
RECREATION DEPT.
Village of Chesterville

Compliments of
RECREATION ASSOC.
Village of Finch

dan's shoppe
Ladies' & Men's Clothing
CHESTERVILLE
448-2592

D. LATREMOUILLE LTÉE
Sports Wear sales rep.
Peter DeRooy, 448-3186
EMBRUN

H & L CONSTRUCTION
CUSTOM HOMES • GARAGES
RENOVATIONS
Aluminum Siding
FRED LOBB 448-2955
ROY HANSMA 774-3931

BOGART MOTOR SALES LTD.
NEW & USED CARS
WESTINGHOUSE APPLIANCES
BOMBADIERS — SKI DOO
CHESTERVILLE 448-2488

CHESTERVILLE HOTEL
CHESTERVILLE 448-9108
"Good Luck"
Chesterville Jets

Monast's HAULAGE & BACKHOE SERVICE
CHESTERVILLE, ONT.
448-2856 448-2168

THOMPSON ELECTRIC
ELECTRIC HEATING
Domestic & Rural Wiring
CHESTERVILLE 448-2083

SULLIVAN BROS.
GENERAL CONTRACTORS
Air Compressors - Building Moving
Dozers - Loaders - Building Heaters
CHESTERVILLE 448-2332

THE COUNTRY BOY
The Complete Man's Shop
Winchester, Ontario
774-3341

Nestlé (Canada) Ltd.
CHESTERVILLE ONT.

REALTOR Royal Trust "THE SIGN THAT SELLS"
BERT BEGG
Real Estate Sales
2679 Alta Vista Drive
Ottawa, Ontario, K1V 7T5
Bus. 733 9100
Res. 1-987-2922 (Chrysler, Ont.)

SPORTS CALENDAR

Wed., Nov. 30

8pm - Maxville Highlanders play Osnabruck Township and Avonmore Aces meet Finch Township 76s at 9:30pm in EOJHL weekly double-header at Finch Community Arena

9pm - Blue plays Red and Green meets Maroon at 10pm in second half of Chesterville Town League Hockey League double-header

8:15pm - Morrisburg Lions hosts Kemptville 73s in Ottawa District Junior B Hockey League action

Thurs., Dec. 1

8pm - Char-Lan Rebels host Maxville Highlanders in EOJHL action at Williamstown

9pm - Ingleside at Chesterville in North Stormont Ladies Broomball League action

8pm - Chesterville and District Minor Hockey Association general meeting at Drop-In Centre. All coaches, convenors and referees are asked to attend

Fri., Dec. 2

8pm - Embrun 72s host Finch Township 76s and Alexandria Glens host Osnabruck Township in EOJHL action

8:30pm - Winchester Hawks host Cardinal Broncos in Ottawa District Junior B Hockey League action

8:30pm - Morrisburg Lions host Ottawa South Canadians in exhibition Junior B hockey game

6pm - Atom Flyers host Russell in CDMHL action

Sat., Dec. 3

8pm - Finch Township 76s host Alexandria Glens in EOJHL action at Chesterville and District Community Arena

7:30pm - Cardinal Broncos host Morrisburg Lions in Ottawa District Junior B Hockey League action

8pm - Finch meets Ingleside and Berwick plays Newington at 9:30pm in North Stormont Men's Hockey League double-header at Finch Community Arena

8pm - Embrun Panthers host Ithica, N.Y., in intermediate exhibition hockey action

Sun., Dec. 4

7:30pm - Athens Aeros host Winchester Hawks in Ottawa District Junior B Hockey League action

8pm - Maroon plays Green in Chesterville Town League action

Mon., Dec. 5

8pm - Newington plays Berwick, Avonmore meets Finch at 9pm and Crysler goes against Ingleside at 10pm in North Stormont Ladies Broomball League action at Finch Community Arena

Tues., Dec. 6

8pm - Chesterville Jets host Char-Lan Rebels in EOJHL action

Wed., Dec. 7

8pm - Chesterville Jets play Finch Township 76s and Avonmore Aces meet Osnabruck Township at 9:30pm in EOJHL weekly double-header at Finch Community Arena

9pm - Red meets Yellow and Black plays Blue at 10pm in second half of Chesterville Town League double-header

NOTE: Finch Village and Finch and District Lions Club are again sponsoring a mothers and tots free skating session from 1-2pm every Tuesday at the Finch Community Arena.

COMPLIMENTS OF
NANCY'S BEAUTY SALON
and
MAC'S BARBER SHOP & HAIRSTYLING
CHESTERVILLE 448-2393

You can have this space for only $2.00 per week

SERVICE Bryon: 984-2369 Shop: 984-2991
SURGE DAIRY SANITATION
PETER BABCOCK LTD
Dairy Farm Equipment Sales & Service
SURGE
448-2909

Earl's Meats
Custom Slaughtering
CHESTERVILLE 448-2324

AL-MOR LADIES WEAR
NUMBER ONE IN QUALITY AND SATISFACTION
CHESTERVILLE 448-3370

ROBERT LALONDE CONSTRUCTION
CABINETS • SIDING
REMODELLING
MOREWOOD • 448-2290

W.G. BROWNLEE & SON SPORTING GOODS
BAUER - LANGE - ADIDAS
COOPER - KOHO
C.C.M. - LOUISVILLE
984-2234 • FINCH

Compliments of
QUEENSWAY TANK LINES
448-2381

10½% RESIDENTIAL
FIRST MORTGAGES
"The Best Deal For Homeowners"
• BUYING A HOME • SELLING A MORTGAGE
• CONSOLIDATING DEBTS • HOME IMPROVEMENTS
• MORTGAGE COMING DUE • CASH FOR ANY PURPOSE
100% FINANCING AVAILABLE
12½% SECOND MORTGAGES AVAILABLE
VIC BLAKE
443-3735 — 443-3633
596 NOTRE DAME
EMBRUN, ONTARIO
"Your Independent Mortgage Broker"

FRED S. COONS INSURANCE AGENCY LTD.
CHESTERVILLE
448-2398

McCLOSKEY HOTEL
FULLY LICENSED
FOOD — ROOMS
448-2302 Chesterville

LANNIN'S GARAGE
General Repairs Tune-Ups
WELDING
CHESTERVILLE • 448-2361

L. MONTCALM
See our large display of quality bedding and Hot-Point Appliances
Open Evenings
Moose Creek 538-2251

Cy's Produce
Chesterville, Ont.
448-3212

You can have this space for only $2.00 per week

Ted MORAN & Sons
TRUCKING • BULLDOZING
COMPRESSOR & BACKHOE SERVICE
FINCH • 984-2363

BICCUM McINTOSH Real Estate Limited Broker
Chesterville 448-2854
Winchester 774-2832
South Mountain 989-2157

Monast Lanes
6 Lanes
AUTOMATIC PIN SETTERS
Closed Saturday
Open Bowling Sunday afternoon
448-2168

COMPLIMENTS OF
STORMONT COUNTYMEN SPORTS CLUB

Mike's AUTO BODY
MAIN ST., CHESTERVILLE
448-3325
Complete Collision Repairs
Wheel Alignment — Painting & Customizing
"The Quality goes in before the paint goes on"

MOREWOOD SHELL SERVICE
Sales and Service of all tires
pick-up & deliver
24 hr. towing service & minor repairs
448-2635 G. Baker

HIGHLANDERS

N.D. WARNER & ASSOC.
INSURANCE AGENCIES
MAXVILLE
527-2985
GOOD LUCK IN THE COMING SEASON
CORNWALL
932-5827

GOOD LUCK IN THE COMING SEASON!
HIGHLAND MOTOR SALES (MAXVILLE) LTD.
TOYOTA SALES & SERVICE
527-2735

ROY'S GARAGE (GREEN VALLEY) LTD.
WE'RE EXPERTS IN GENUINE GM PARTS!
GM
GREEN VALLEY
525-3330

GLENGARRY MOTOR SALES LTD.
OUR PARTS AND SERVICE DEPARTMENTS ARE COMPLETELY STOCKED AND READY TO SERVICE YOUR CAR WHEN YOU COME TO SEE US!
ALEXANDRIA
525-1480

COMPLIMENTS OF
A. L. BLAIR CONSTR. LTD.
ROAD BUILDING CONTRACTORS
CRUSHING • BULLDOZING • SAND & GRAVEL
EXCAVATING & DRILLING
SNOWPLOWING • MOBILE CONCRETE
MOOSE CREEK 538-2271

MERCURY LINCOLN
MacEWEN FORD
FORD, MERCURY & LINCOLN & FORD PICK-UPS
MAXVILLE

MAX-LEN'S
HAIR STYLING STUDIO
"SPECIALIZING IN SCISSOR CUTS"
Helen McGillis, Prop.
BY APPOINTMENT ONLY
527-2022 • MAXVILLE

MASTER FEEDS
FOR ALL YOUR FEED & FARM SUPPLIES
MAXVILLE
527-2175

COMPLIMENTS OF
MAXVILLE RECREATION ASSOCIATION

GOOD LUCK
MARY'S RESTAURANT
MONKLAND
346-5489

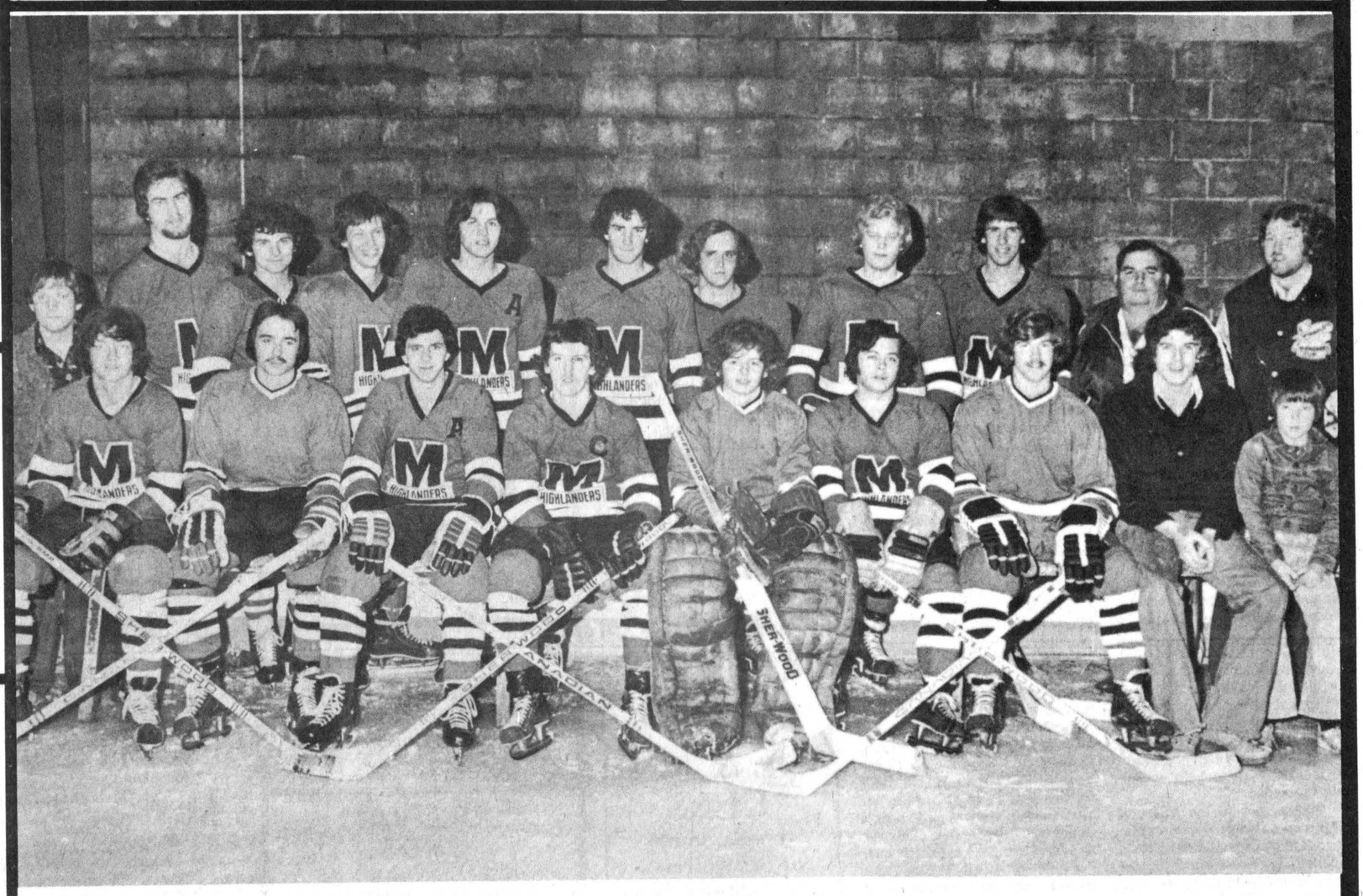

MAXVILLE HIGHLANDERS

1977-78

HIGHLANDERS

The Maxville Highlanders hockey club goes back a long time with a number of winning seasons in whatever league they were a member of.

The latest edition of the Highlanders has been under the supervision of Lloyd Jackson for four years in the Eastern Ontario Junior C Hockey League (formerly known as the North Stormont Long Sault Junior Hockey League).

The Highlanders competed in the St. Lawrence Junior B Hockey League for a number of seasons before interest faded and the team was forced to disband in the fall of 1971.

Mr. Jackson regrouped the players to enter the NSLSJHL and they have been perennial contenders for the league crown since then.

They easily captured the NSLSJHL regular season pennant with 15 wins, three losses and two ties last year, only to be eliminated in the first round of playoffs by the Char-Lan Rebels.

Maxville met the same Rebels in the final series for the Ottawa District Hockey Association Junior C championship and the J.G. Stewart Memorial Trophy and came out winners.

They are off to another fine start and should be a bargaining force for the league crown.

The Highlanders are a team without a home and are currently awaiting the completion of the new Maxville Arena.

Front Row: left to right - Rick Wensink, Sandy McIntosh, Bruce McPhail, Larry Jackson, Barry Jackson, Kevin Taillon, Andy MacDonell, Garry Perras, Mike Jackson (equipment manager).

Back Row: left to right - Terry Jackson (equipment manager), Sandy MacDonell, Darren Rolland, Norm Bankley, Mike Atkins, Andy Blair, Anthony Chisholm, Frank Perras, Rick Besner, Lloyd Jackson (coach), Allen MacDonell (manager).