THE CHESTERVILLE
RECORD

Vol. 84 No. 19 | Chesterville, Ont. | Single copy 20¢ | Wednesday, January 10, 1979

Townships asked for increased recreation grants

(Staff) - Chesterville council will seek increased financial support for village recreation programs from both Williamsburg and Winchester Townships in an attempt to lessen the recreation tax burden.

The decision follows the report of recreation director Rick St. Dennis at Monday night's council meeting. Mr. St. Dennis pointed out that over half of the children enrolled in the village's minor hockey program are township residents. Over a third of those in the girls' broomball association are non-village residents and the same percentage holds true in figure skating club registrations.

According to Mr. St. Dennis' figures, village taxpayers are underwriting the cost of arena programs for township residents to the tune of $7,005 a year.

On per capita basis of $80 per child for minor hockey; $15 for broomball and $35 for figure skating, the value received by the townships for the village's subsidy of ice time at the Chesterville arena is as follows: minor hockey - Winchester Township $4,160, Williamsburg $1,120, Finch $240; girls' broomball, Winchester Township $345, Williamsburg $165, Finch $30; figure skating, Winchester Township $385, Williamsburg $280 and Finch $280.

Of the 136 children registered in the village's minor hockey program, 69 are from the townships, with 52 living in Winchester Township. Of the 99 in girls' broomball, 36 resides in the neighboring townships and of the 71 in figure skating 27 are township residents.

In a letter to Williamsburg and Winchester Townships, Mr. St. Dennis acknowledges their contributions to the arena building fund but points out that since the village subsidizes ice time for the three arena programs "the ratepayers of the village of Chesterville are subsidizing a good number of township residents as well as our players is not enough to develop strong skaters.

•continued on 2

Council experiments with skating on river

(Staff) - Chesterville recreation director Rick St. Dennis' goal of a skating rink on the Nation River was realized Monday night but in a much reduced form.

Mr. St. Dennis pressed two years ago for the ice to be cleared from the bridge to the feed mill to give village residents an extra rink for public skating but had his idea shot down because of cost.

Monday night he revived his request, telling council it would cost in the neighborhood of $3,000 to maintain the ice for a three-month period. Council again balked at the cost but agreed to the director's alternative request to have a patch of ice cleared as an experiment during Winter Carnival.

The village will pay the cost of initial snow removal and ice preparation but after that it will be up to private individuals to keep the outdoor rink clear of snow and to maintain the ice surface.

Councillor Al Kennedy said if enough publicity is given the idea, "I'll bet that three or four adults would come forward and clean snow off voluntarily."

Mr. Kennedy has backed the idea since the beginning of last fall's election campaign and in answer to reeve Jim Brannen's assertion that the arena provides all the ice time needed by village residents, said one hour of practice and one game a week for minor hockey

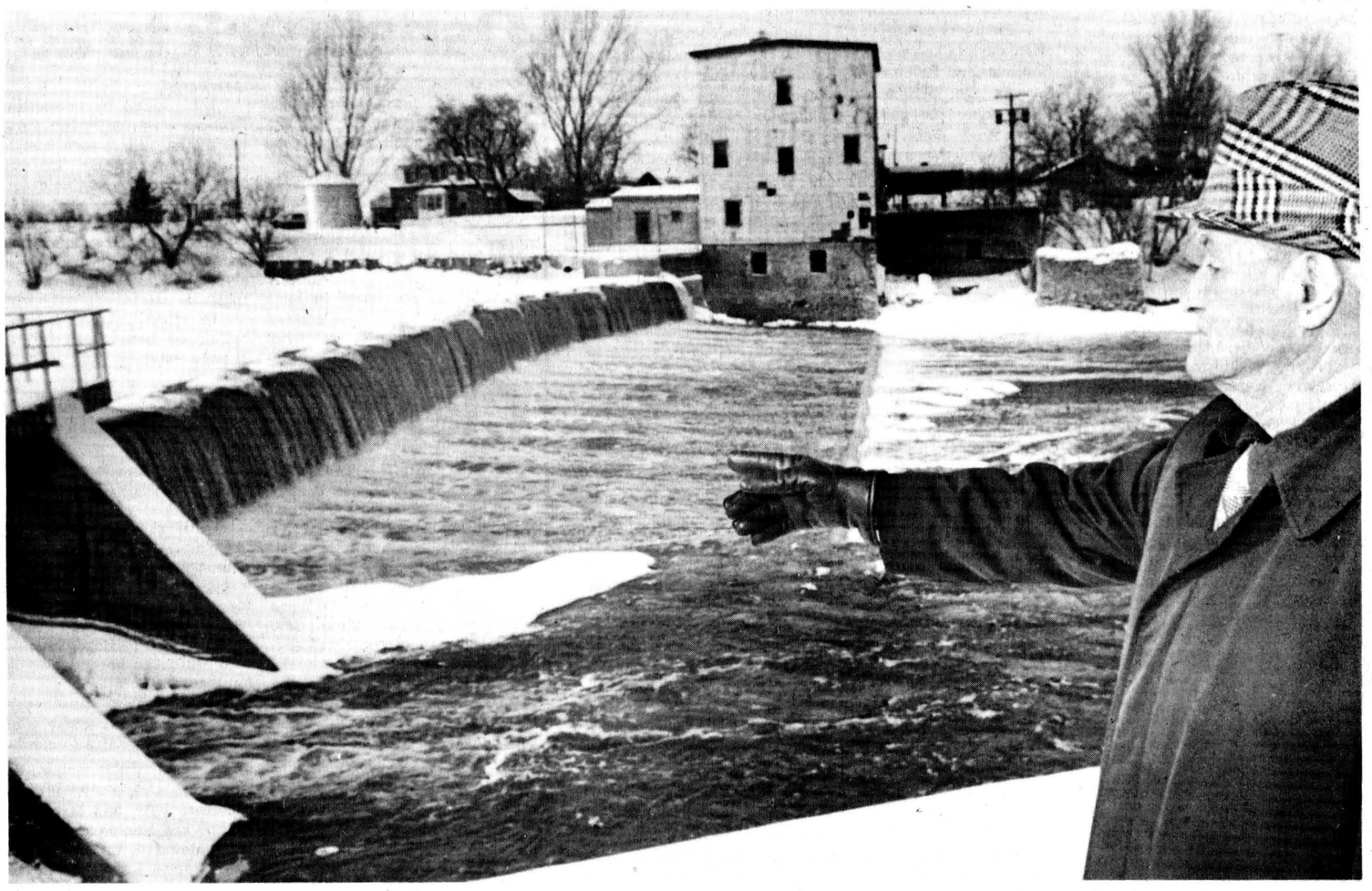

Authority honors pioneer members

Kenzie MacGillivray now has a lasting tribute to the many years of service he has devoted to the South Nation River Conservation Authority with the authority's recent decision to name the new Crysler dam after the village resident. Mr. MacGillivray is one of the authority's original members and has represented Finch Township since the formation of the conservation body. He is a former reeve of the township and United Counties Warden. Another long-service member, Eric Casselman of Chesterville, was similarly honored by the authority, which has named the dam at Chesterville the Eric T. Casselman Dam. Here Mr. MacGillivray points to where the original 19th-century dam stood.

- staff photo -

Authority laying groundwork

BERWICK (Staff) - The South Nation River Conservation Authority has begun laying the groundwork for major channel projects on the river in anticipation of the joint federal-provincial Eastern Ontario rural development agreement.

Both Ottawa and Toronto have announced they expect to sign an agreement, which would embrace the South Nation, early in the new year and in expectation of this the conservation authority has requested the provincial Ministry of Natural Resources to provide 90 per cent funding for a water management study of the river's watershed; a study for flood reduction works at Plantagenet, and an engineering study for a 20-km stretch of the river from Chesterville west to Salter's Bridge and the confluence of the South Branch.

This is the first time the authority has formally applied to the province for funds for a water management study, although the plan has been discussed for some time. The authority has asked for $1.665-million from the province and has passed a resolution levying the remainder of the $1.85-million cost on its member municipalities.

The authority is asking for $54,000 from the province for a pre-engineering study of flood reduction work at Plantagenet and will provide the rest, $6,000, from its own levy.

Engineering of the 20-km stretch west of Chesterville is expected to cost $300,000 and application has been made to the province for $270,000 of this. The study will include actual channel design, mapping from aerial photographs and property ownerships, acquisition of land and easements to give access to the watercourse when construction begins.

The authority executive has also recently passed resolutions officially naming its two new bridges.

The new dam at Crysler will be named after Kenzie MacGillivray, a resident of Crylser and one of the original members of the conservation authority. Mr. MacGillivray has represented Finch Township since the formation of the authority.

The Chesterville dam will be named after Eric T. Casselman, another of the authority's original members. The land on which the new dam is built was originally part of Mr. Casselman's farm.

Employees, council get pay increases

BERWICK (Staff) - Inflated operating and labor costs have not restrained Finch Township Council members from voting themselves up to 18 per cent raises this year.

After negotiating pay raises for road maintenance staff and increasing minor hockey donations at a meeting Jan. 3 councillor Floyd Dingwall remarked on the mounting expenditures.

"We've got to draw the line somewhere. We'll be out of money before we start," he observed. He teased other council members about a possible salary decrease to accommodate employee pay raises.

Nevertheless, he later agreed to salary increases for council members. Unlike last year when increases were limited to six per cent by the Anti-Inflation Board, this year council has raised its members annual salaries from between 12 to 18 per cent.

The reeve will receive $2250, 12 per cent more than last year's $1888.92. But for the deputy-reeve and councillors 18 per cent increases are the order. Bringing his salary up to $1800, the deputy-reeve will receive an extra $288.86, and councillors will receive $1500 each as opposed to the $1259.28 they received last year.

The road maintenance crew requested an hourly wage increase to compare with the alleged county road crew's wage of over $6. They agreed to accept a compromise of $5.85 increasing their hourly wage by more than $1 from $4.81. In addition the municipality will fully cover their OHIP payments.

Settling for a $55 weekly increase, road superintendent Reg Burd initially wanted $80 extra. His salary will leap from $260 to $315 per week, but at his request will not include OHIP payments. He contended that since on salary, his is not compensated for overtime work whereas his crew, paid by the

•continued on 2

Township boosts employee salaries

MAPLE RIDGE (Staff)- Winchester Township's municipal employees have accepted council's "final offer" for 1979 pay increases, boosting their wages from 7.7 per cent for the clerk-treasurer to 23.26 per cent for the assistant clerk.

Council's final offer - in reeve Gerald Holmes' words - was made at last Wednesday night's meeting. Although only the clerk treasurer was present, he said Friday the increase had been accepted by all the municipality's employees.

Under the new wage schedule, the road superintendent had his salary increased by 10 per cent to $15,980; the clerk-treasurer was raised $1,500 to $20,980, and the assistant clerk had her hourly rate increased to $5.67 an hour, which works out to $9,581.04 a year on the basis of her present 32½-hour work week.

Roads department employees received a 42-cent across-the-board increase, which boosts a grader operator's salary eight per cent to $5.67, a truck driver's 8.4 per cent to $5.42 and a wing operator-general laborer 8.6 per cent to $5.27.

The 42-cent raise was also effective for the drainage commissioner, who will now receive $5.72 an hour.

Casual laborers were boosted from $4.50 to $5 an hour.

Decklin Simzer, the township's animal control officer, had his monthly salary increased to $100 from $80.

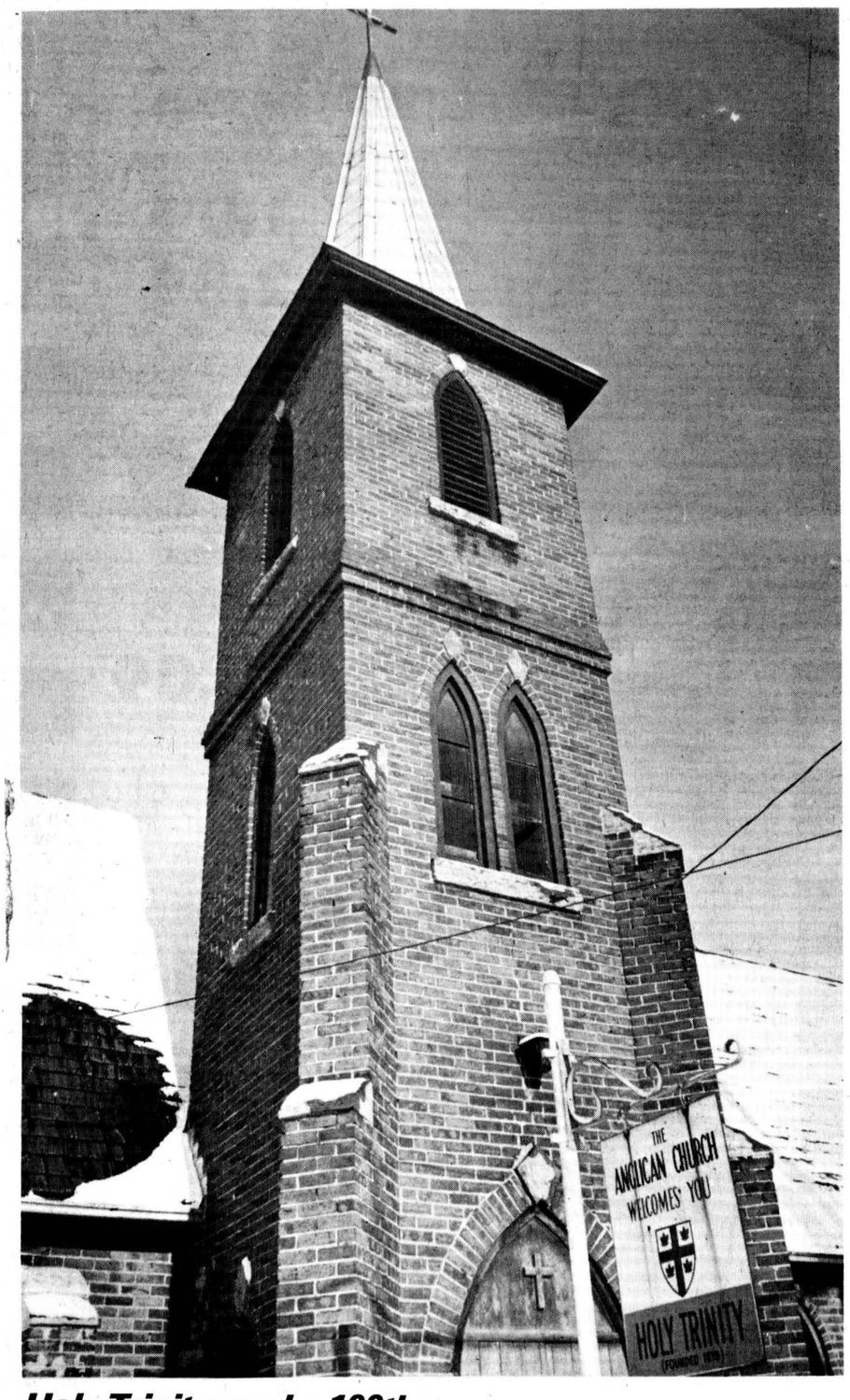

Holy Trinity marks 100th

The congregation of Holy Trinity Anglican Church celebrates its 100th anniversary this year. The church itself was built in 1883 and for the first four years the congregation met in the Fairbrass home, immediately east of the site now occupied by the church. See story, page three.

- staff photo -

Chamber meeting

(Staff) - Chesterville Chamber of Commerce will hold its bi-monthly meeting at 8pm tomorrow (Thursday) in the Community Hall. Final arrangements will be made for the winter carnival and all members are urged to attend.

Scouts get name change

(Staff) - Provincial authorities have authorised a name change for the former Cornwall District Scout Council. Because of a steady growth in Scout groups in Stormont and Glengarry Counties, the group will be known as the Stormont-Glengarry District Council. Provincial headquarters also approved a new constitution for the district. It was drafted by a committee under the direction of Dona Girling of 1st Lancaster Troop.

Village residents suspected

(Staff) - Winchester OPP suspect two Chesterville residents in the break and entry early Friday morning of Carl-Don Equipment Ltd., Highway 43. No charges have been laid against the two who deny stealing $100 in petty cash from the manager's office and a tool box worth $500. The suspects were occupants of a snowmobile which left a trail from the farm implement centre to their home. The incident occurred between 12pm Thursday and 8am Friday and was reported by employee Dale Beckstead. Damage included breaking the rear door and prying open the cash box. The tool box has been recovered though the money has not.

Area snowmobile rallies

(Staff) - Only the weather has to cooperate this Saturday as the Winchester Township Snowmobile Club and Inglebruck Snowmobile Club hold their annual rallies. The WTSC 35-mile rally gets started at 1pm at the Winchester Community Centre. A supper and dance will follow in the hall upstairs. Tickets are $12 per machine for the day and dance tickets purchased separately are $3 each. Tickets are available from Martin Warren, John Cinnamon, John VanBruinessen at Durant's Flowers, Lise Steinburg, Don Henderson and Lester Holmes. The rally in Ingleside gets started between 1-3pm from the Treasure Island Inn. Tickets are $6 per person and a buffet is included. Tickets are available at Treasure Island Inn and the Becker's store. Crysler Ideal Snowmobile Club is planning its rally Sun., Jan. 21 with the clubhouse as the starting point and the Crysler Community Centre as the finish. Starting there is between 9-11am.

Wages

•continued from 1

hour, benefits from working extra hours. Sometimes, he pointed out, overtime lessens the difference between his weekly pay and that of his staff to less than $5. He considers this situation unacceptable, he told council.

On Mr. Burd's advice, council also decided to raise the wage of casual labor to $4.25 per hour from the minimum scale. He argued that it was impossible to get a good laborer who would perform heavy work for $3.84.

Not only did wages rise, but council's annual donations to Finch Township minor hockey leagues jumped. Berwick and Crylser leagues will receive $1,000 each instead of a previous $600 for the year and Finch Village will get $450. Although Finch Village is not within the boundaries of the township council discounted a possible discrepancy by explaining that the money will support township players participating in the village league.

Also in line for more money are former clerk-treasurer Arnott Empey and former township secretary Karen Foster. The municipality will give Mr. Empey $1350 to balance the books in Janauary and complete the year-end report. His monthly salary before he resigned to accept a position with South Nation Conservation Authority Jan. 1, was approximately $250 less. Miss Foster, who also resigned to work for the Authority will receive $200 for each week she helps Mr. Empey finish township business. This is $25 more than she previously took home.

Grants

•continued from 1

own participants".

By subsidizing ice time, Mr. St. Dennis says the muncipality is keeping registration fees at a "relatively affordable" level.

When the arena was built, Winchester Township donated $50,000 and Williamsburg $37,000 of the total cost of $265,00, but councillor Carl Ward explained that these weren't capital grants from the two muncipalities

By subsidizing ice time, Mr. St. Dennis says the municipality is keeping registration fees at a "relatively affordable" level.

When the arena was built, Winchester Township donated $50,000 and Williamsburg $37,000 of the total cost of $265,000, but councillor Carl Ward explained that these weren't capital grants from the municipalities. They were simply redirections of Community Centre Recreation Act grants from the two rural municipalities to the village.

Winchester Township pays an annual recreation grant to the village, now set at $2,500, and Williamsburg Township has agreed to pay an annual grant if and when Chesterville requests it. Newly-elected deputy-reeve Robert Gillard reiterated this promise at an all candidates meeting in Williamsburg in November.

As a follow-up to Mr. St. Dennis' letters, he will attend council meetings and will be accompanied to Williamsburg by councillor Bert VanKessel and to Winchester Township by councillor Al Kennedy.

St. John Ambulance warns snowmobilers and skiers that long trailing scarves can get caught in machinery, on trees or shrubs and cause injury.

Winchester Township council briefs

MAPLE RIDGE (Staff) - Dissatisfaction with the services being provided by the present dump manager has prompted the sanitary landfill site committee of Winchester and Chesterville villages and Winchester Township to switch from hiring a caretaker to letting the job out as a contract.

Members comprising the landfill site committee are Al Kennedy of Chesterville, Larry Gray of Winchester and Jim Sullivan and Ralph Steinburg of Winchester Township.

As the designated municipality, the township is responsible for calling the tender, which it did last Wednesday night. Tenders are to be submitted to the township by Feb. 6 for costs on a monthly basis from March 1 to Feb. 29, 1980.

Tenders will also be due Feb. 6 for a contractor to level the site weekly and to supply sand fill to the site.

Mr. Sullivan, Winchester Township's deputy-reeve, told council last Wednesday the committee is investigating the purchase of additional land to the south of the 20-acre site.

At last Wednesday's meeting council passed a motion allowing for spot zoning of a 31-lot subdivision in Morewood to prevent delays in registering the development, known as Morewood Manor.

The spot zoning, for part of lot 18, concession 10, was done on the advice of the township's planning consultant, Bill Buchanen, who explained that otherwise the subdivision couldn't be registered until the township's comprehensive zoning bylaw has cleared the Ontario Municipal Board.

The subdivision is at the intersection of county roads seven and 13 and in addition to 31 residential lots includes a neighbourhood commercial block.

In another subdivision matter, council agreed to permit Ormond-area developer Ken Strabey to move the location of a park in this 57-lot subdivision to conform with the wishes of the local health unit.

Because of the relocation, Mr. Strabey said he would lose about 15 lots in the 35-acre development and added that he was considering suing the health unit for the $3,000 he was already spent at its request to have engineering work carried out on the subdivision.

The usual approach is to have draft health unit approval before any engineering work is done. A plan was prepared at the health unit's request and then rejected, leaving him $3,000 out of pocket, Mr. Strabey told council.

Council agreed to put its permission to move the park into writing if Mr. Stragey needs it in further dealings with the health unit.

Three applications for tile drainage loans were approved by council last Wednesday but they will have to take their place in line for the 1979 program.

Applications for tile drainage loans far exceeded the $188,000 allocated to the township in 1978 and were put on the 1979 waiting list through much of the year.

The three latest applications, from Graham and William Hardy and Gerry Brugmans, total $37,300.

Conflict of interest: MacNabb

MAPLE RIDGE (Staff) - Winchester Township Reeve Gerald Holmes found out last Wednesday night that feelings from last November's election campaign have not yet been buried.

In a letter received from former reeve Cecil MacNabb, whom Mr. Holmes had defeated Nov. 13, council was asked if and when it had passed a resolution allowing Mr. Holmes to store a tractor belonging to him in the township garage.

Mr. Holmes rents the tractor to Maple Ridge Cemetery for winter burials and had been storing it rent-free in the township garage.

Although he didn't state it, Mr. MacNabb implied there was a conflict of interest in allowing an elected official to store his personal property in a municipally-owned building. His letter stated that on Dec. 4 - the date on which the new council took office - the tractor belonging to Mr. Holmes was stored in the garage. Mr. Holmes is superintendent of Maple Ridge Cemetery.

The former reeve, ousted by Delbert Link in 1976 and defeated in his comeback bid in November, asked what resolutions had been passed allowing Mr. Holmes to use the township garage and on what date the resolution had been passed.

Mr. Holmes declared his conflict of interest in the matter and didn't take part in the discussion. Council unanimously agreed to charge him $25 a month rent, effective Dec. 1, and told clerk-treasurer Glenn MacGregor to inform Mr. MacNabb of this by letter.

Friday, Mr. MacNabb explained his reasons for sending the letter was that "conflict of interest is conflict of interest no matter how you look at it, or how small it is".

Mr. Holmes said Friday he couldn't understand what all the fuss was about.

He charges the cemetery only $3 an hour to use the tractor and stores it in the township garage "so we can get it started in the winter".

He pointed out that the cemetery board would be paying the $25 monthly rental fee.

Although he had never had written permission to use the garage, Mr. Holmes said he has been storing the tractor in the municipal building since the winter of 1970 and each year since has asked for and received verbal permission to do so from the road superintendent. Mr. MacNabb was reeve during the first six years the tractor was stored in the garage, he added.

Mr. Holmes said he only used the garage "to provide a service to the cemetery, because "I'm interested in doing this sort of thing."

Osnabruck to advertise meetings

OSNABRUCK CENTRE (Staff) - Osnabruck Township residents can now expect two regularly-scheduled council meetings to be advertised each month.

The first and second Tuesday of each month have been established as dates for regular meetings. In a motion carried at Monday's meeting Osnabruck Township council agreed initially to publicize the times in local newspapers. Thereafter, posters or flyers announcing the times will be distributed to local merchants.

Introduced by councillors Frances Bird and Fraser Cross, the motion fulfills their election campaign promise to open council meetings to the public. They had been criticising former council under Reeve Edwin Waldroff of stonewalling and secrecy during a controversy over a water bill imposed on Ingleside ratepayers last spring.

In other business, council authorised Long Sault OPP to charge owners of vehicles blocking snow removal routes under the provincial highway act. Road superintendent Bart Whitton said the municipality's legislation on this offence "has not got enough teeth" to be enforced effectively.

Under the Highway Traffic Act police can fine the owner of the obstuctive car and have it towed away. Usually, however, the police try to locate the car owner before taking such measures, said Long Sault OPP Constable Terry Rutherford, in a telephone interview yesterday.

Later council decided to request easements from property owners east and west of a culvert situated under highway 2 at Treasure Island Inn. The township intends to replace the present drain with a wider one to alleviate spring flooding across the road but needs more land than it initially anticipated for the installation.

For insurance purposes, the township will be sponsoring the Osnabruck Township winter carnival Feb. 1-4.

According to Clarence Eastman, Newington, the township's outdoor skating rink next to his house, is the reason insurance agents hesitate to sell him property coverage. Situated on lowlying land, Mr. Eastman's home is often flooded in the spring. Council assured him that recreation director Joe DuVall will investigate the problem and councillor Cross cited the possibility of relocating the rink.

Before entering into the present, though still tentative agreement with the Ontario Housing Corporation about senior citizens housing units the township wants to clarify two clauses. The first concerns charges for garbage collection and the second concerns the corporation's authority to sell the units without prior consultation with the township.

Clerk fills in part-time

BERWICK (Staff) - To fill the void created when Arnott Empey resigned, Finch Township council asked the former clerk-treasurer to resume his former duties part-time during January.

At a meeting Wed., Jan. 3, the newly-elected council offered Mr. Empey $1,350, - almost $250 above his former monthly salary, - to balance the books for the year-end record and be responsible for signing cheques. It also rehired former township secretary Karen Foster to help Mr. Empey during the month. She was offered $200 a week, an $25 increase over her former salary, for as long as she is needed.

Both Mr. Empey and Miss Foster resigned from the township Dec. 5 after accepting comparable full-time positions with South Nation River Conservation Authority. They officially started there Jan. 1, leaving the township offices temporarily unmanned.

Of a total of seven resumes responding to advertisements for clerk by the Dec. 29 deadline, council selected five applications to be interviewed Jan. 16. Council hopes to replace Mr. Empey by Feb. 1.

Until then, however, the township offices will be empty. Council agreed to postpone hiring a secretary until it finds a clerk. Mr. Empey conceded that it would be worse to hire a secretary now to occupy an office with which he or she was not familiar.

Mr. Empey has some reservations about the present solution. He hesitates to commit himself to more than one month working for the township. His responsibility, he emphasised, is to his present employer, which may or may not be pleased with his double role.

More confident in this respect, deputy-reeve Hank Zwirek said, in a telephone interview Wed., Jan. 3, "I'm sure they would sympathize."

Another possible problem continued Mr. Empey, is that none of the applicants have any municipal clerk experience. Some, however, have administrative experience. As a result, the successful candidate may require training which Mr. Empey may not have the time to provide. Even now, he said, he may have to finish township business in the evenings.

WINCHESTER SPRINGS (Special) - Mr. and Mrs. Irwin Holmes and Kenton and Mr. and Mrs. David Simpson of Winchester spent a few days at New Years with Dr. and Mrs. John Greenaway and family at Amherstburg and Rev. and Mrs. N.T. Holmes at Hamilton.

Rev. and Mrs. Dale Allison and family of Niagara Falls spent a few days of the holidays with relatives in the area.

Congratulations to Mr. and Mrs. Cecil McIntosh who celebrated their 60th Wedding Anniversary Sat., Jan. 6.

WANTED
USED RIFLES & SHOTGUNS
WE BUY
SELL OR TRADE
L & M GUNS
1 MILE SOUTH OF ST. ANDREW'S ON HIGHWAY 138
932-5583

FREE
TIRE CHAINS!
with purchase of any
Bolens®
SNOWTHROWER

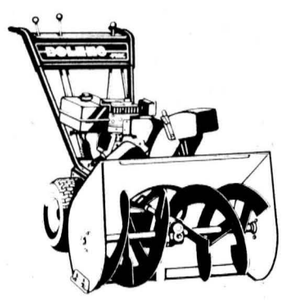

10 hp
WAS $999.
NOW $825.



- 8 hp Tecumseh Sno-King engine
- Heavy duty 26" auger
- Two-stage power
- In/out differential
- 4 forward speeds
- Sure starting
- Easy to reach mitt size controls

8 hp WAS $899.
NOW
$749.

Stewart Electric
OSNABRUCK CENTRE
PHONE: 537-2101
FMC

ON SALE NOW



Introducing NEW
PLAYTEX MAXIPADS
"Deodorant and non-deodorant"
SUPER INTRODUCTORY PRICE
10's 1.09
30's 2.39

DENTU-CREME
100 ml.
"Anti-yellowing formula"



THIS WEEK 10% off OUR REGULAR PRICE



Clearasil® medicated cleanser deep cleans oily skin

CLEARASIL CLEANSER
4 oz.
Normally 2.43
SHOP NOW 2.09

ROBITUSSIN
4 oz.
"For children and adults"
Regularly 1.39
SAVE AT 1.09

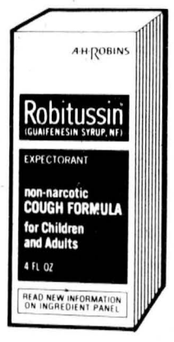

SALE ENDS
TUESDAY, JANUARY 16th



ASPIRIN
48's
"Fast pain relief"
Usually .84
NOW ONLY .69

SEAWAY VALLEY PHARMACIES
WINCHESTER 774-2633
CHESTERVILLE 448-2492
KEMPTVILLE 258-2557

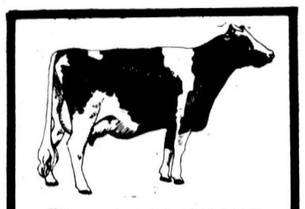

ATTENTION FARMERS
WE PICK UP YOUR DEAD, SICK AND DISABLED COWS AND HORSES
PROMPT SERVICE
CALL COLLECT
HERB LOUCKS
WINCHESTER
774-6916 or
MACHABEE ANIMAL FOODS LTD.
ST. ALBERT
(613) 987-2818

1979 marks 100th anniversary of Holy Trinity

(Staff) - Holy Trinity Anglican Church, one of three points in the Parish of Central Dundas, will mark its 100th anniversary as a separate congregation in 1979.

The history of the Anglican Church in Chesterville stretches back further than 100 years, but it wasn't until 1879 that a separate congregation was formed in the village and it wasn't until four years later, in 1883, that the congregation had its own church.

Throughout its history Holy Trinity has formed a parish with neighboring communities. Accounts of the earliest days are sketchy but it appears the Chesterville area was under the charge of the Anglican clergyman in either Crysler or Finch. The names of three clergymen who served the village before the parish was formed are recorded and according to the Diocese of Ottawa, Rev. J.M. Serson was the clergyman who served the village when the separate congregation came into being.

Rev. Serson left Chesterville in 1882 and was replaced by Rev. G. Metzler, who served from 1882 to 1886. It was during his ministry that the present red brick church, on Queen St. overlooking the South Nation River, was built.

In 1892 Holy Trinity was linked with Winchester, under the charge of Rev. Frederic Newnham, who carried on until 1896, when the Diocese of Ottawa was formed.

According to the account of the church prepared for the Women's Institute book, "The Time That Was", by John and Ann Sutherland, Mrs. Gladys Hummel and Mrs. Amy Rupert, there were short periods between 1896 and 1898 when Rev. C. Bradley and Rev. W.D. Merrer appear to have been in charge, until 1898 when Rev. O.E. Sills began a ministry that lasted until 1901.

Rev. C.E.S. Radcliffe served briefly as vicar until 1902 when during a break of a couple of years the parish was ministered to by Rev. G.S. Anderson of Morrisburg. Rev. Hugh Spencer served from 1904-06 when Rev. B.H. Archer began the longest ministry the congregation had then known, lasting until 1916.

He was succeeded by Rev. B. Archer Arnold, 1916-18, when Holy Trinity was again joined with Crysler, a marriage that lasted for the five-year pastorate of Rev. G.A. Woolley.

In 1923 the parish was again joined with Winchester with Rev. W.S. Weary of St. Matthias in charge. In 1927 Rev. G. Oliver Davies took over and under his ministry the two points were joined with St. Peter's in South Mountain, a triumvirate that was to last for over 25 years before being reinstated after a brief hiatus.

In 1938 Rev. Davies left the three-point charge for Morrisburg, when he became Rural Dean. He was succeeded by Rev. J.A.L. Ellacott, Rev. Leon G.B. Adams, Rev. Gordon Carryer, Rev. Robert Strachan, Rev. W.L. Thomas, Rev. G.T. Churchill, Rev. F.S. Slocombe, Rev. John Tyrrell and Rev. Henry Bowkett.

Rev. Alex Dobson is now in charge of the three-point parish and lives in the rectory in Winchester with his wife and 13-year-old son, David, a grade eight student at Maple Ridge Senior Public School. Their two daughters, 20-year-old Jennifer and 19-year-old Angela, are students at Queen's University, Kingston.

Rev. Dobson came to Central Dundas from Combermere, near Parry's Bay, where he served for five years. Prior to that he ministered to a parish in Arthur, north of Guelph.

During the four years between the time the congregation was formed and the new church built, the congregation of Holy Trinity met for worship at the house now occupied by Mrs. Gladys (Fairbrass) Hummel, immediately east of the church.

The land upon which the church was built was donated to the congregation in 1882 by J.P. Chrysler and was consecrated on May 13 of that year. The distinctive soft red brick used for the building was from a brickyard in Russell and the spire and belltower that took shape in 1883 served a temporal as well as spiritual purpose during its early years as the church bell was not only used to call the faithful to service but also served as the alarm to call out the village volunteer fire brigade.

The chancel was added in 1913 and consecrated in 1917 and the present church hall was moved to the village in 1957 from land to be flooded for the Seaway. It was officially opened in 1958.

In that year Mrs. O.D. Casselman donated a Wurlitzer organ in memory of her late husband.

Chruch organists have included Mrs. Ralph Smith, Miss Edna McGee, Jack Morris, Mrs. Hosea Droppo, and the present organist, Mrs. Lorne Thompson.

In 1959 the church was redecorated and on June 24 of that year, Bishop Reed dedicated the hall and organ.

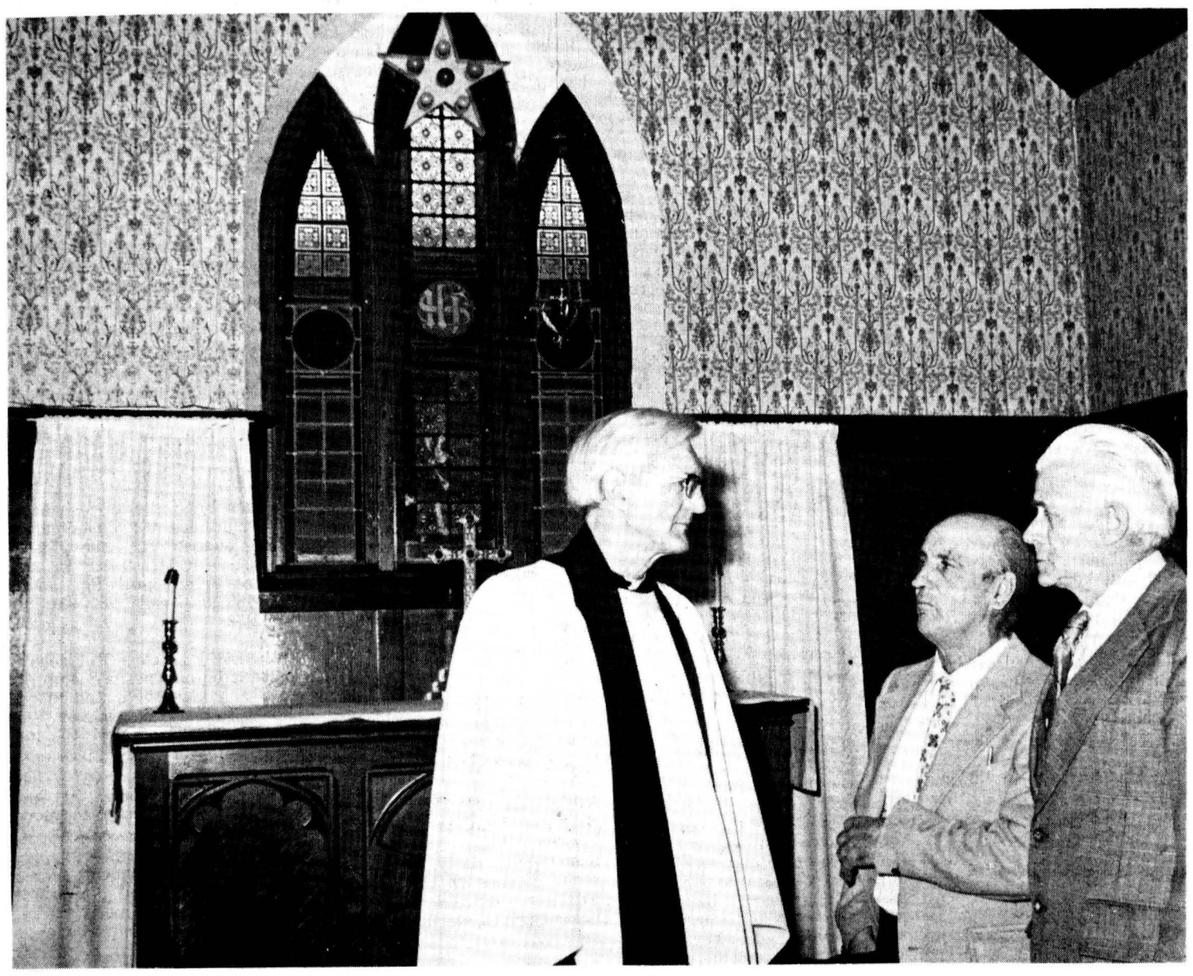

People's warden Lorne Thompson, right, and rector's warden Charles Collingridge, discuss anniversary plans for Holy Trinity Church, which celebrates its 100th anniversary as a separate congregation this year, with Rev. Alex Dobson. Rev. Dobson has been ministering to the three-point Parish of Central Dundas since 1977, succeeding Rev. Henry Bowkett, who has moved to Shawville, PQ. - staff photo -

Winchester Photo
HOURS OPEN:
Mon. to Thurs. 9 a.m. - 1 p.m., 5 p.m. - 6:30 p.m.
Friday 9 a.m. - 1 p.m., 5 p.m. - 9 p.m.
Saturday 9 a.m. - 5 p.m.
Corner of Louise and Main St.
TELEPHONE 774-3422

Top Quality Building Materials!
Always A Buy At A Pal Yard
Retail Lumber and Building Supplies
LANNIN LUMBER MART & CONSTRUCTION LTD.
Hwy.31, just south of Winchester 774-2830

WR Winchester Feed & Rental LTD.
Located immediately south of Winchester's CPR Tracks
PURINA CHOWS
For information call 774-3185 or 774-3186

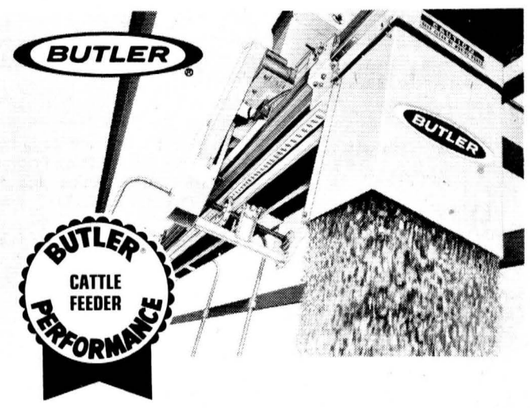

BELTS OUT THE FEED
Butler Volume-Belt® cattle feeder—the Quiet One—belts feed out fast without feed separation, for in-barn or outdoor feeding. Downspouts direct feed to stanchioned cows facing in or facing out.
PHONE 448-2185
We also install cattle feeding, ventilating, and manure-handling systems.
BUTLER BYERS FARM EQUIPMENT
CHESTERVILLE, ONT., PHONE
After Hours 613-448-2182

The AMC Spirit
TEST DRIVE THE SPIRIT AND FEEL THE EXCELLENT RIDE & STABILITY!
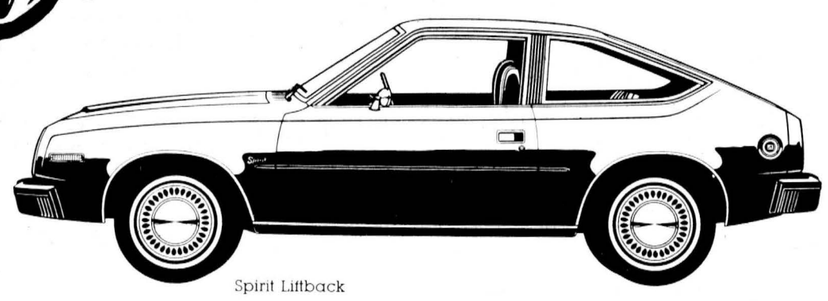
Spirit Liftback
STANDARD ON ALL 1979 SPIRIT MODELS
- ☐ 12 OZ COLOR KEYED CARPETING
- ☐ FOLDING REAR SEAT BACK
- ☐ LIGHTED ASHTRAY
- ☐ BLACK OUT ROCKER PANEL
- ☐ FRONT BUCKET SEATS
- ☐ FRONT SWAY BAR
- ☐ DUAL BODY PIN STRIPES
- ☐ 4 SPEED MANUAL FLOOR SHIFT
- ☐ EXTENSIVE EXTERIOR BRIGHT MOLDINGS
- ☐ AND MUCH MUCH MORE

$4,460.00
$312. 7% ONT. TAX
$30. 79 ONT. PLATES
4,802.00 ON THE ROAD
The one car that offers more than any other subcompact . . . It's the small car PLUS!
Let the Spirit Move You!
AMC SPIRIT
EMBRUN AMC
378, RUE NOTRE-DAME
443-3381
ESSO Western Tire — ESSO Car Wash
Auth. Dealer AMC/Jeep

CHEZ THERESE
It's the great get together
WINTER PRICE ½ sale
SALE STARTS ON: THURSDAY JAN. 11 9AM
ALL WELL KNOWN BRANDS
- FALL & WINTER DRESSES
- PANT SUITS
- SLACKS
- BLOUSES
- SWEATERS
- LONG & SHORT SKIRTS

WINTER COATS 30% TO 50% OFF

- SCARF & HAT SETS

CLEARANCE RACK FROM $2.00

SALE TO CONTINUE ALL THROUGH JANUARY!
CHEZ THERESE
MOOSE CREEK
PHONE: 538-2333
STORE HOURS: Mon., Tues. — 9am-6pm
WEDNESDAY — Closed all Day
Thurs., Fri. — 9am-9pm
Sat. — 9am-5pm

Classified advertising

Dial — 448-2321 or 448-2322 for Want Ad Service

ESTD B 1905

BROWNLEE FUNERAL HOME
FINCH
AMBULANCE SERVICE
984-2234

GORDON McINTOSH
SALES SERVICE
CRYSLER
987-2923

McMAHON PHOTOS
FINCH • 984-2379

WANTED
RAW FUR SKINS
We will buy all kinds of RAW FUR SKINS
at
TOP PRICES
LAVIMODIERE FURS LTD.
117 Montreal Road
CORNWALL, ONT.
932-4030

SURGESON ELECTRIC LTD.
SALES & SERVICE
Rewinds
Electric
Motors
Generators
& Controls
24 HR. EMERGENCY SERVICE
933-2355
1730 Pitt St.
CORNWALL

TV Towers
10' Sections
$22.00
CHANNELMASTER
Fully Automatic
ROTORS **$69.95**
CHANNELMASTER
3610 VHF
Deep Fringe **$69.95**
CROSSFIRE
3672 UHF-VHF
Deep Fringe **$95.00**
Quantum
1160 UHF-VHF
Deepest Fringe **$139.00**
STEWART ELECTRIC
Jsnabruck Centre 537-2101
Ingleside 537-2733
32tfc

FOR SALE

FOR SALE — Sawmill 1973 Forano, 16 foot carriage, 4-foot saw powered by 290hp. Deutz air cooled Diesel-Edger Forano and Bradley Plainer, complete — $10,000. Phone 613-389-0232, after 5pm 389-9522 or 389-6027. 19-3

FOR SALE—Sides of Pork-$1.02 lb. Cut wrapped for freezer. Country Meat Market, Dunbar, 448-2123. 46tf

FOR SALE — Used bulk milk coolers, 21, 17, 33, 44 and 55 cans. Garry Murphy, Sales and Service, Brinston, 652-2337. 3tf

FOR SALE — Fluorescent light fixtures, used; tables, chairs, desks and blackboards. Phone 984-2801. 2tf

FOR SALE — Surge pipeline milking systems, parlors, feeding systems, water treatment equipment, stand-by power supply. New and used vacuum pumps, bulk tanks, milker pails and buckets. Peter Babcock Ltd., Surge Dairy Farm Equipment - 984-2991 or 448-2909. 5otf

FOR SALE — SEWING MACHINES — VACUUM CLEANERS - Sales - Service - Rentals. All makes. Hijac Fabrics, 13 Main St., Chesterville, 448-3011. Sew-Easy, 993 Richmond Road, Ottawa, 225-0035. 33tf

FOR SALE — New mobile home 14'x68', 3-bedrooms, electric heat stove, refrigerator and furniture, $17,500. Call 774-2434. 47tf

FOR SALE — Government inspected sides of beef, and sides of pork available. Cut, wrapped and frozen. Earl's Meats, 448-2324, Chesterville. 46tf

FOR SALE — Baled hay and straw. Will deliver, Florain LePage, RR3, Alfred, Ont., 613-679-2975. 49tf

FOR SALE — Homelite Chain Saws, new and used; good stock of parts; chain on hand. Mechanic on duty. R.H. Beckstead, I.H., Parts, Sales and Service, Williamsburg, 535-2103. 46tf

FOR SALE — Mixed wood and hardwood. Phone 448-3530, or 342-5493. 15tf

FOR SALE — Portable self-propelled wood splitter. Will split any size block with ease, easily operated. Phone 933-4637. 14tf

FOR SALE — 2500 bales of alfalfa and timothy hay; 500 bales straw. Phone 448-2681. 19tf

FOR SALE — DeLaval Pipeline Milkers: new and used bulk tanks, Vacuum Pumps, Pail Milkers and other Dairy Equipment, Garry Murphy, Brinston, 652-2337, evenings 652-4064. 25tf

FOR SALE—Well aged steer beef sides-$1.30 lb.; hinds-$1.55 lb.; fronts-$1.19 lb. Cut and wrapped for freezer. Country Meat Market, Dunbar - 448-2123. 51tf

FOR SALE — 1973 Chrysler Newport, V-8, aut., P.S., P.B.; 1967 Chrysler Newport, V-8, aut., P.S., P.B. Both very good condition. Phone 346-5463. 19-2

FOR SALE — High protein fed geese and ducks for Christmas or breeding purposes by the pair. Only 40 left. Phone 933-4637. 14tf

Apples
Smyth's Orchard
652-2477
FRESH APPLE JUICE
Bring Your Own Containers
N
Hwy. 31
Williamsburg
Open 'Til Dark

HONDA GAS ENGINES
3, 5, 7, 10 H.P.
FROM
$230.00 UP
ROBERTSON FARM EQUIPMENT
3058 PITT STREET
932-2841
CORNWALL

FOR SALE — Spaceheater; man's winter car coat, size 42-44. Tel. 448-2394 between 8-9pm or 8-9am. 19

FOR SALE — 4000 bales of good quality hay, price 75c per bale; 800 bales of straw, price 80c per bale. 535-2885. 19

FOR SALE — Poodle pups, $40.00 each; piston water pump and motor in A-1 condition. 537-2168. 18tf

FURNITURE LOFT'S JANUARY SALE — Save up to 40 per cent quality home furnishings. Evenings except Monday and Saturdays. Finch, 984-2051. 22-5

CLEARANCE SALE — Of various models Laurel Water Conditioners until 1978 stock is exhausted. We have to make room for the new improved 1979 models. Example - 40,000 grain capacity full automatic, $254.00. R. Keith MacMillan Ltd., Finch, 984-2844. 19-2

FOR SALE — Ground corn, barley and oats, $5.80 cwt. Bring your own bags. Feed Room open 8:30am-5:30pm weekdays only, Monday-Saturday please. George Crites, Maxville, 527-5393. 47tf

FOR SALE — Lady's human hair wig, dark brown, cost price $100.00, will sell for $30.00. Phone 448-3370. 19-1

FOR SALE — Portable sewing machine, White model, complete with carrying case and buttonholer, straight stitch and reverse only, excellent condition. 984-2659. 19-1

FOR SALE — Reconditioned snowmobiles for $340. up. Snowmobile and small engine repairs, 7 days a week. Call 527-2308. 19tf

FOR SALE — Woodsman stove and fireplace screens, $475.00. Call 527-2308. 19tf

FOR SALE — 1974 Ford Torino Brougham, $600.00 or best offer. Phone 774-3649 evenings, 774-3800 days. 20

FREE — To good home, puppies 6 weeks old. 984-2391. 19-1

FOR SALE — 1972 Artic Cat Panther with 399 cc motor, $300.00; new 18HP Sacks motor, $125.00; new 20 HP J.L.O. motor, $150.00; Datsun motor 1974, 1800 cc, complete with trans., $350.00; Dodge 318 truck motor, good running order, $300.00. Call 984-2859. 20-2

FOR SALE — Maple dining room table, hutch and six chairs; gas 3 HP compressor and sand blaster; drafting machine; cabinet stereo. Phone 346-5903. 19-1

FOR SALE — 1973 Mustang 351 high performance engine, chrome wheels; 1974 Artic Cat Cheetah, $600.00 or best offer. Both in very good condition. 984-2758. 20

FOR SALE — 1973 Alouette snowmobile, Escort 2, 24 twin. 346-5928. 19-1

FOR SALE — Long brown leather coat, size 15-16, like new, $80.00. Phone 448-2564. 19

FOR SALE — 1973 Valiant, as is, good body, new snow tires, recent value and brake jobs, burns some oil. Call 987-5290. 20-2

FREE — Puppies - Mixed Labrador and Husky. 987-5703. 19-1

FOR SALE — Well aged steer beef, sides $1.30 lb., hinds $1.55 lb., fronts $1.20 lb. Cut and wrapped for freezer. Robert MacIntyre, Finch, 984-2093 after 5pm. 20-2

FOR SALE — Antique cast iron box stove, $250.00. 537-2763. 19-1

FREE — Male dog, part German Shepherd, part Lab. Call 448-3500. 19-1

MONAST'S
HAULAGE & EQUIPMENT RENTALS
TRUCKING • BACKHOE DOZER • TRACK LOADER
PIT-RUN GRAVEL • FILL
SAND • TOPSOIL
EXCAVATING
MONAST'S
CHESTERVILLE
448-2856
OR 448-2168

NOTICES

WANTED — Used litter carrier bucket complete, Beatty or Pedlar; also used Beatty cattle stanchions. Phone 448-2332. 19-1

MANAGER REQUIRED — For trefoil farm. Must be able to run and care for combines and all farm machinery. Good position for retired farmer or any person interested in becoming a trefoil specialist. Position available from May 1 to Oct. 31. Yearly employment also to be considered. House available if required. Apply in writing to Box K-567, c-o The Chesterville Record, Chesterville, Ont. 22-4

MARTELLE USED FURNITURE AND AUCTION HOUSE — Now open at new location, 1121 Brookdale Ave., Cornwall. Phone 932-3151. 50tf

NOTICE — Once a week for all your travel needs, call Mary and Juliet at World Wide Travel Bureau, Cornwall, 938-8720. 42tf

RIVERSIDE CARPENTRY — New structures, additions, renovations, custom built cabinets, windows, insulation, siding, custom aluminum bending, also barn windows made to your specifications. No Job too big or too small. Hubert Casselman, 984-2553. 42tf

ALCOHOLICS ANONYMOUS — Do you have a desire to do some thing about your drinking? There are no dues or fees for AA membership, the only requirement is a desire to stop drinking. For information concerning AA or Alanon (Families of Alcoholics: call 774-3899, 448-3474 or 984-2833 or Write Box 559, Winchester. 40tf

WATER PROBLEMS — Free water analysis, Culligan, 2 Amelia St., Cornwall, 932-8044. 1tf

ATTENTION DAIRYMEN — Kendall Break Proof filter socks, Code D576-2"x24"x600", socks, $56.25; Code D577-2¼"x24"x600", socks, $61.95. All above prices, F.O.B. Finch. R. Keith MacMillan Ltd., Finch 984-2844. 19-2

TENDER
for
GIFT SHOP
for
WINCHESTER DISTRICT MEMORIAL HOSPITAL

Sealed tenders will be received until 3:00 p.m., Wednesday, January 24, 1979 at the offices of the Architects, Helmer Associates, Suite 300, 287 MacLaren Street, Ottawa, for

GIFT SHOP
for
WINCHESTER DISTRICT MEMORIAL HOSPITAL

Tender documents are available on January 15th to General Contractors, Mechnical and Electrical trades at the Architects' office on deposit of $25.00 per set.

Lowest or any tender not necessarily accepted.

BERT STEL
Administrator
Winchester District Memorial Hospital
Memorial Drive
Winchester, Ontario
K0C 2K0

HELMER ASSOCIATES
Architects
Suite 300
287 MacLaren Street
Ottawa, Ontario
K2P 0L9

19-1

LeCLAIR HEATING — Cleaning and repairs for all makes of furnaces and spaceheaters. Two licensed mechanics. All work fully insured. Bill LeClair, 448-2093, Stuart LeClair, 448-2831. 20-2

CARD READING — I will give you never failing advice on all matters of life such as love, marriage and business. There's no heart so sad or home so dreary that I cannot bring happiness. 938-1901. 44tf

RUG CLEANING — Special Deep Steam Extraction, James A. Beatiie, P.O. Box 621, Winchester, Ont. 774-3135. 32tf

NOTICE — Horse shoeing and trimming, call Myrle McMillan, 448-2642. Mobile Service. 26tf

NOTICE—MACRAME SUPPLIES-The Macrame Hut has a complete catalogue of Macrame books and supplies. Order your free catalogue now. Mail your name and address, To: Macrame Hut, 2393 Ness Ave., Winnipeg, Man. R3J 1A5. Phone (204) 889-0055. 19

FOR RENT

TOWNHOUSE TO SUBLET — Available January 15. Lease expires May 1, 1979, but is renewable. Modern 3-bedroom, 2-bathroom, fully carpeted. 2 appliances included. Located in west end of Morrisburg. Rent negotiable. Phone 543-3508 or 543-3046. 19tf

FOR RENT

FOR RENT — 3-bedroom house in Finch. Call 448-3021 for info. 16tf

FOR RENT — Large 3-bedroom house in Chesterville, modern conveniences. Immediate occupancy. Box D505, c-o The Chesterville Record, Chesterville. 11tf

FOR RENT — 4-bedroom country home, all modern conveniences in Berwick area. Phone 984-2091. 20

FOR RENT — Mobile home, 6 miles south east of Chesterville on 2½ acre lot, $140.00 per month. Phone 448-3279, after 6pm. 19tf

FOR RENT OR LEASE — Farm Tractors, Tillage Equipment, Lawn and Garden Equipment, Loader Backhoes, Crawler Loaders and Dozers, Skid-Steer Loaders, Post Hole Augers, Rotary Cutters, Landscaping Equipment and Manure Handling Equipment. For rates call Acres Equipment Limited, Winchester, Ontario, 774-2834 35tf

FOR RENT — One bedroom apartment in Ingleside, $126. per month plus heat; two-bedroom, $136. a month plus heat. Call 448-3021 for info. 17tf

FOR RENT — 2-bedroom, ½ double on Queen St., Chesterville., $175.00 per month. Call 774-2833 before 6pm. 19tf

FOR RENT — Heated one bedroom apartment in Newington, available immediately, carpeted throughout. Phone 346-2019. 17tf

LANDSCAPING
FOR ALL YOUR LANDSCAPING NEEDS CALL
Mesman's Landscaping
R.R. 2, Williamsburg
448-3477
Free Estimates

WANTED

WANTED — Beef hides. Call Ed Hartle, 346-5961 or 346-5505. 26

WANTED TO BUY — Antique Books, Dolls, Tools, Oil Lamps, Cupboards, Dishes, Corner Cupboards, Brass Beds, etc. Cecil MacNabb, Morewood. 448-2047. 31tf

ARTICLES WANTED — Top prices paid for scrap metal, brass, copper, lead, batteries, radiators, paper. L.R. Bell and Son, 840 Amelia St., Cornwall, Ont., 932-1119. 43tf

WANTED — Dirty cars. Have your car washed and dried automatically. Four-Corner Car Wash, Hwy. 43 and 31, South Winchester. 5tf

CORNWALL AND AREA HOUSING AUTHORITY
Requires a
COMMUNITY RELATIONS OFFICER
Salary Range:
$7.75 - $8.86 Hourly

DUTIES:

Working as a member of a management team the successful candidate will facilitate tenant participation and cooperation in community matters and in resolving tenant problems through the use of individual counselling and working with community organizations. Incumbent will recommend courses of action to residents and management to solve personal and community problems, and will conduct a series of routine and follow-up visits to residents throughout the portfolio.

QUALIFICATIONS:

A degree in the social sciences or related field plus approximately three years in welfare or social work areas. Above average tact, diplomacy and integrity for interacting with people at all levels combined with proven organizational and leadership skills. Facility in verbal and written communications. Bilingualism an asset. Use of a personal vehicle and extensive travel required. This position is open to both men and women.

Please submit application by January 17, 1979 to:

Housing Manager
Cornwall and Area
Housing Authority
113 Amelia Street
P.O. Box 801
Cornwall, Ontario
K6H 5T7

19-1

WANTED TO BUY — Grade Holstein heifers, bred 3-6 months for export, also open Holstein heifers and close springers. Call collect 534-2514 after 5pm or 984-2237 (Finch). 1tf

ANNOUNCEMENT

ANNOUNCEMENT

Mr. and Mrs. Vincent Servage, Chesterville are pleased to announce the marriage of their youngest daughter, Donna Darlene to Ralph Merkley, son of Mr. and Mrs. Albert David Merkley, Chesterville, Ont. The wedding took place at the Chesterville United Church Manse on December 29th, 1978, at two o'clock. Rev. L.M. Ferguson officiated. 19

ANNOUNCEMENT

To further improve our services and to comply with government regulations, the office of Biccum and McIntosh Ltd. in Chesterville will be closed effective Jan. 15, 1979 and files will be transferred to its main office in Winchester. For service, please phone 774-2832 or Larry Stevens at his Chesterville residence, 448-2875. 19-2

CARDS OF THANKS

CARD OF THANKS

A special Thank You to all the organizations and friends who remembered Floyd with best wishes, visits and treats during the Holiday Season. Your kindness is deeply appreciated.

Mrs. F. Edgerton
19

CARD OF THANKS

THANK-YOU

The family of Mrs. Henry Steen would like to take this opportunity to say thanks to all her friends and neighbours and to all who helped in any way to make her 90th birthday such a happy and pleasant surprise. It was very much appreciated by her family.

John and Sadie Innes,
Peter and Eileen Miller
Dr. and Mrs. Rudy Jager,
Kristene & Markus.
19-1

CARD OF THANKS

We wish to express our sincere thanks to relatives, neighbours and friends for their acts of kindness, floral tributes, messages of sympathy and donations to hospital and heart funds. Also the neighbours who brought food to our home and catered after the funeral. Special thanks to Rev. Maxted, Dr. H. Justus, the staff of Winchester Hospital and the pallbearers. These kind acts will always be remembered.

Jean Ball and family
19-1

CARD OF THANKS

I would like to express my sincere thanks to friends and neighbours for their visits, flowers and so many cards and letters while I was a patient in Winchester District Memorial Hospital. Special thanks to Pat Dillabough for staying with me for hours after surgery, also to Dr. D.W. Justus, Dr. G. Slowey and to the nursing staff on first floor for their excellent care.

Sadie James
19

CARD OF THANKS

We wish to sincerely thank our family, neighbours and friends for their cards, gifts and good wishes on the occasion of our 25th wedding anniversary.

Susan and Gerben Engwerda
19

CARD OF THANKS

We would like to extend our sincere thanks to the U.C.W. of Trinity United Church, Chesterville and the Chesterville Women's Institute for their Christmas presents. They were greatly appreciated.

Irene and Hugh Cunningham
19

CARD OF THANKS

MERKLEY — We would like to take this opportunity to thank our both families, friends and neighbors for their many visits, cards, treats and kind thoughts and help over the past years during Walter's illness, while at home, and in the hospital many times. Thanks to Rev. John Boehmer for his many visits and comforting words while at home and in the hospital. Special thanks to Dr. Howard Justus for his excellent care while in hospital and at home during the past 9 years. Many thanks to each and everyone with your help it has made things easier for both of us.

Walter & Sybil
19

CARD OF THANKS

I would like to thank my many good friends for their good wishes and cards sent to me while I was a patient in the Cornwall General Hospital. Special thanks to Dr. McPhee and Dr. Randlett, nurses in Intensive Care Unit and on Second North.

W.G. Brownlee
19-1

COMING EVENTS

ANNUAL DINNER MEETING — Of the Chesterville and District Agricultural Society, Sat., Jan. 20, 12 noon, in United Church dining hall, Chesterville. Tickets available from secretary or directors. 20-3

INGLEBRUCK SNOWMOBILE RALLY — Sat., Jan. 13, 1979 starting at Treasure Island Inn. Tickets available at Becker's Store, Ingleside and Treasure Island. Entry time 1-3pm. $6.00 per person, buffet included. 19-1

RECEPTION — In honor of Cindy Young and Darwin Durant, Sat., Jan. 20, 1979, 9-1, at the Chesterville Community Hall. Music by Brown Sugar Orchestra. Lunch served. Everyone welcome. 20-2

CARNIVAL DANCE — Sat., January 27th, 1979, Chesterville Community Hall, 9pm-1am. Sponsored by Chesterville Chamber of Commerce. Tickets $2.00 per person. Music by Brown Sugar. Advance tickets only. Available now from Bob Miltimore, Mac's Barber Shop, Seaway Valley Pharmacy, John Mains, Manager, Bank of Nova Scotia and Wayne LaPrade. 20-2

HOCKEY MEETING — The Chesterville & District Minor Hockey Assoc. will be holding their next meeting on Tuesday, January 16 at 8pm in the Community Hall. Everyone welcome. 19-1

EUCHRE PARTY — In Fraternity Hall, Ingleside on Thursday, January 18, 8pm. Prizes and lunch. Sponsored by I.O.O.F. 20-2

RESERVE A DATE! Please note that the Dunbar Community Centre will have their Snowmobile Rally, dinner and social evening on Feb. 10, 1979. Further details regarding tickets, prices, etc. in next week's notice. 19-1

DUNDAS JUNIOR FARMERS ANNUAL BANQUET AND DANCE, Friday, Jan. 12, 1979, Winchester Community Centre. Music by Wynde. Buffet 7pm, dancing 9-1. Dress semi-formal. Tickets $6.00 for buffet and dance. Tickets $3.00 for dance only. Everyone welcome. 19

BEAN DINNER - Riverside Snowmobile Club Inc. will hold a bean dinner at Riverside Club House, Riverside Heights on Sunday, Jan. 21, 1979, 2pm. Adults $2.00, children under 12, .50. Everyone welcome. 20-2

BINGO — Will be held in Chesterville Legion Hall (Br. 434) every Wednesday night starting Sept. 20 at 8pm sharp. 18 regular games at $10.00, one Winner-Take-All, four Share-In-The-Wealth, one Free game, one Progressive Jackpot $500.00. No minors - 16 and over. $1.00 at the door. 2tf

GRAND MASQUERADE — COSTUME BALL — Saturday, January 20th, 1979, 8pm at the Nepean Sportsplex, Woodroffe Ave., Ottawa. Organized by the Dutch Carnival Inc. Tickets $3.50 at the door. 20-3

MIXED PARTY — In honor of Cindy Young and Darwin Durant, Sat., Jan. 13 at the Chesterville Community Hall. Music by Blaine's Disco. Age of majority requested at door. 19

SNOWMOBILE RALLY — Sunday, January 21, 1979, sponsored by Crysler Ideal Snowmobile Club. Registration and starting point: Ideal Club from 9am-11am; Finishing point: Crysler Community Centre. Prize for the rider with highest total of pledges. Four other prizes will be drawn among the participants. Free supper for the riders. Meals, Orchestra L.S.P. at the Centre from 3pm. For more information call 987-5372 or 987-2179. 20-2

EUCHRE PARTY — In Firehall, Newington on Tuesday, Jan. 16, 1979 at 8pm. Prizes and lunch. Sponsored by Newington Women's Institute. 19-1

SNOWMOBILE RALLY - Riverside Snowmobile Club Inc. will hold a rally, Sat., Feb. 3, starting at the Recreation Assoc. Hall in Riverside Heights at noon. Tickets $10.00 a couple available from Burns General Store, 543-2240, Riverside General Store, 543-2241. Dinner and Dance at Morrisburg Civic Centre, music by the Brisson Bros. Band. Tickets for Rally only, $3.00, available at start of rally. 21-3

SNOWMOBILE RALLY — The Winchester Township Snowmobile Club Rally-Supper-Dance will be held on Saturday, January 13 at the Winchester Community Centre. Rally starts 1pm - supper from 4:30pm. Dance 9pm. Music by Westburg Union. Rally-Supper-Dance $12.00 per couple. Rally only $4.00. Dance only $3.00 per person at door. All welcome. Tickets available from Winchester Pharmacy, Durant's Flowers, Warren's Taxi, John Cinnamon, Lise Steinburg, Lester Holmes, Don Henderson, Noreen Larose. 19-2

WEEKLY BINGO

Bingo every Wednesday starting Wed., Jan. 10th at the Morrisburg Public School at 8PM, sponsored by the Morrisburg & District Lions Club.

There will be:
15 Regular Games
5 Share The Wealth
1 Winner Take All

JACKPOT—$200

Consolation $25.00
($10.00 added each week until won.)
No one admitted under 16 years of age.
19-2

TOWNSHIP OF WINCHESTER

TENDERS WANTED

Sealed tenders, marked as to contents will be received up to noon, February 6, 1979, by the undersigned for the following items:

1. The compacting and covering of the waste materials and garbage at the site on a weekly basis.
2. The supply and delivery of sand for covering as required - approximately 2,000 yards.
3. The caretaking of the site on a contractural basis.

Tender forms for any of the above items and more information on the above may be obtained from the Township of Winchester Office. The lowest or any tender not necessarily accepted.

GLENN MacGREGOR, Clerk,
Township of Winchester,
Morewood, Ontario.
20-2

District News

OSNABRUCK CENTRE (Special) - Christmas guests with Mr. and Mrs. Keith Hartwell and Mr. and Mrs. Lorne Hartwell were Mr. and Mrs. Ward Hartwell and Michael, Ottawa, Mr. and Mrs. Emery Dingwall and family, Finch.

Mr. and Mrs. Donald Webb and family have returned from a holiday in Florida.

Holiday guests of Mr. and Mrs. John Brownell were Mr. and Mrs. Jack Warner and Wanda, Newington, Mr. and Mrs. Earl Beckstead and Jimmy, Ingleside, Mrs. Olive Flegg, Finch and Bonnie Flegg, Ottawa.

Mr. and Mrs. Nolan Rupert spent Christmas with Mr. and Mrs. Lawrence Beckstead, Cornwall.

Holiday guests with Mr. and Mrs. K. Swerdfeger and Harold were Mr. and Mrs. Ronnie Brownell and girls, Mr. and Mrs. Ronnie Swerdfeger, Oshawa, Mr. and Mrs. Herb Hollister and family, Hampton, Mr. and Mrs. Stanley Swerdfeger and family, Summerstown Station, Earl Hume, Lunenburg, Mr. and Mrs. Dale Swerdfeger, Long Sault, Mr. and Mrs. Lyle Swerdfeger and Mr. and Mrs. Roger Swerdfeger, Ingleside.

Mr. and Mrs. Morley Warner had as their guests on Christmas, Mr. and Mrs. Earl Crawford and family, Mr. and Mrs. Earl Bowman, Williamsburg, Steve Middleton, Newington, Miss Sue Ann Bartch, Cornwall, and Miss Marie Gove, Newington.

Christmas Day guests with Mr. and Mrs. Cyril Cryderman were Mr. and Mrs. Junior Thompson, Mr. and Mrs. Lyle Swerdfeger, Roy Cryderman and sons and Miss Barbara Reick.

Mr. and Mrs. John Brownell and Mrs. Earl Beckstead were recent tea guests of Mrs. Maude Brownell and Mrs. Lila Montgomery, Finch.

Mrs. Carl Tuck, Smith Falls, and Mr. and Mrs. Ross Tuck, Chesterville, were recent guests of Mr. and Mrs. Morley Warner.

Mrs. Ethyl Darcy, Fulton, N.Y., Mr. and Mrs. Arthur Baker, Ingleside were Sunday guests of Mr. and Mrs. K. Swedfeger.

Friends are sorry to hear that Clifford Collins is in hospital at Winchester.

GOLDFIELD SOUTH (Special) - Christmas Day guests of Mr. and Mrs. Donald Casselman were Mr. and Mrs. N.B. Smart, Abigail and Adrianne, Ottawa, Mr. and Mrs. John Sprogis and Debbie, Toronto. Mr. and Mrs. Ron Neville and family, Ingleside and Mr. John Casselman.

Holiday guests and callers of Mr. and Mrs. Bruce MacLeod were Mr. James MacLeod, St. Catharines, Mr.and Mrs. Lorne Bronson and family of Potsdam, New York, Mr. and Mrs. Wm. MacLeod, Long Sault and Miss Edna Rose MacLeod of Toronto, Mr. Douglas MacLeod and son John, Cornwall, Mrs. John D. Dunbar, Finch, and Mrs. Ada Winters, Long Sault.

Mr. and Mrs. Donald Casselman and John D. Casselman were Friday dinner guests of Mr. and Mrs. D. Robinson and Louise, Winchester Springs.

Avonmore UCW to pack bale for needy

AVONMORE (Special) - Mrs. Walter Hare presided for the opening meeting of 1979 of St. James United Church Women, Avonmore, held in the church dining hall.

Mrs. Wes. Meldrum conducted the worship service. The hymn "God reveals His presence" was followed by the Scripture, Romans, chapter 12, read by Mrs. R. MacIntyre. The meditation by Mrs. Meldrum was entitled "The New Year is an Adventure in Faith". The hymn "Breathe on me breath of God" was followed by prayer by Mrs. Meldrum.

Mrs. Elmer Park and Mrs. Hare in their program "The Changing Year" outlined resolutions members should follow in the year ahead.

The members decided to pack a bale for needy families in March. Donations of used clothing, clean and in good condition, should be left at the church before the end of February.

May 5 was the date chosen for the annual Spring Tea.



Contest winners

Winners of the Chesterville Chamber of Commerce Christmas coloring contest and The Record's New Year's baby contest received their prizes Saturday. Mrs. Gerald Desormeaux, seated, was winner of the baby contest and received prizes from each of the participating merchants. At extreme right is Leslie Durant, daughter of Mr. and Mrs. Jack Durant RR3 Chesterville, who received a cheque for $15 as first prize winner in the coloring contest. Second prize winner was Jeff Miltimore, son of Mr. and Mrs. Bob Miltimore, College St., Chesterville. He received $10. Winning third prize, a cheque for $5, was three-year-old Allison Thompson, daughter of Mr. and Mrs. Bob Thompson, Maple St., Ingleside. Standing is Chamber secretary Joyce McMahon who awarded the prizes.

- staff photo -

CHIP tops $6-million

TORONTO (Special) - Homeowners in Ontario have received a total of $6,859,738.00 in grants awarded under the Canadian Home Insulation Program (CHIP), Ontario CHIP Co-ordinator, Arnie Rose, announced today.

As of Dec. 1978, 43,011 applications had been received from Ontario and 31,675 cheques have been issued to financially assist the re-insulation of older homes.

CHIP has been operating for 15 months since its introduction by the federal government in Sept., 1977. Under its provisions, houses built before 1946 are presently eligible for a rebate of two-thirds of the material cost of insulating, up to a maximum grant of $350. All houses built prior to Sept. 1, 1977, will eventually be covered by CHIP before the program finishes in Dec. 1984.

Since the program's inception, more than 151,000 Ontario homeowners have requested and received CHIP application forms and information kits. These may be obtained by telephoning the CHIP Ontario office at 416-789-0671 (charges on collect calls are accepted) or by writing to CHIP, PO Box 1270, Station 'T', Toronto, Ont. M6B 4A4.

Village purchases more lights

(Staff) - Village council hopes to turn on some friends by turning on a little more light on village streets.

Monday night council agreed with works superintendent Richard Sharkey's request to purchase between 15 and 20 new street lights for the northern section of the village.

As the new lights are installed, salvageable old ones will be removed to the section of the village south of the river.

Mr. Sharkey said they should cost about $2,500 and with their installation the north side of the village will be completely served by new lights. Once the north side is finished, work can begin on the south side, he said.

Council also received a quote from a Nestle (Canada) Ltd. engineer on the cost of installing new lights on the village water tower.

The price quoted by D.R. Sims, is for $3,080 for six lamps.

The village will write to the company to ask to share the cost.

Duvall Auction Services
"Large or Small call Duvall"
FARM • HOUSEHOLD
ANTIQUE CONSIGNMENT
BRIAN DUVALL
Call 652-4901 or
652-4710 or 537-2688
R.R. 2 BRINSTON

IN MEMORIAMS

IN MEMORIAM

EVANS — In loving memory of our son and brother Brent who passed away January 15th, 1972.
"There is a road called Remembrance,
Where thoughts and wishes meet
We take that road to-day
For a dear one we cannot reach
Although we miss you sadly
Somehow we have a way
To be so close beside you
In memory every day
We still can treasure every smile
Each tender word and look
And keep them as a rose in pressed
In memories treasure book.

Lovingly remembered by Dad, Mom & Rory
19-1

IN MEMORIAM

EVANS — In loving memory of our nephew, Brent who passed away January 15, 1972.
His memory is as dear today
As in the hour he passed away.

Junior and Sheila
19-1

IN MEMORIAM

WERELEY — In loving memory of a dear husband, Leon who passed away Jan. 11, 1969 and
SMITH — A dear Dad, Harry who passed away Aug. 29, 1974.
Not today, but every day
In silence I remember.

Lovingly remembered by wife Emily
19-1

IN MEMORIAM

MANLEY — In loving memory of a dear father and grandfather, Joseph Manley who passed away January 14, 1978.
A golden heart stopped beating,
Hard working hands at rest,
God broke our hearts to prove to us
That he only takes the best.
God gave us strength to face it,
Courage to stand the blow
But what it meant to lose you
No one will ever know.
You were someone very special
Someone good and true
You will never be forgotten
For we thought the world of you.

Always remembered and sadly missed by Phil, Sharyn, Jim and Joe.
19

IN MEMORIAM

MANLEY — In loving memory of a dear husband and father, Joseph Manley who passed away January 14, 1978.
Wishing that God had spared you
For only a few more years,
So many things have happened
Since you were called away.
Things would be so much nicer
If you were here today
God's golden gates stood open wide
He saw you needed rest
His garden must be beautiful
With you among the best.

Always remembered and sadly missed by wife Agnes and Donald.
19

IN MEMORIAM

McMILLAN — In loving memory of a dear mother and grandmother who passed away January 14th, 1978.
God took her home, it was His will,
But in our hearts she liveth still.

Hazel, Eileen, Doris, Clare and Families.
19

IN MEMORIAM

BUCHANAN - MacMILLAN — In loving memory of our dear mothers, Mrs. Mary Buchanan who passed away Jan. 5, 1978 and Mrs. Jessie MacMillan who passed away on Jan. 8, 1959.
Though their smiles are gone forever,
And their hands we cannot touch,
Still we have so many memories,
Of the ones we loved so much.
These memories are our keepsakes,
With which we'll never part,
God has them in his keeping,
We have them in our hearts.

Lovingly remembered by Fraser & Wilma
19-1

BUCHANAN — In loving memory of a dear wife, mother and grandmother, Mrs. Mary Buchanan who passed away Jan. 5, 1978.
A heart of gold stopped beating,
One year ago to-day,
Hardworking hands were laid to rest,
She quickly past away,
She didn't say good-bye to us,
Perhaps it is just as well,
We never could have said good-bye,
To the one we loved so much.

Always remembered by Archie, Arthur & Sandra Ronald & Claudette and grandchildren.
19-1

PERSONALS

Rev. and Mrs. E. Earle Eaton learned this week of the deaths in Baltimore, Md., of Mr. Eaton's sister-in-law, Mrs. Blanche Slaght and her son, David. The former Blanche Cromwell was the widow of the late Rev. Dr. Arthur G. Slaght, former executive secretary of the International Council of Churches. Mrs. Slaght was in charge of audio-visual programs for the council and served as secretary to Joni Eareckson, author of devotional books. Their son David was a supportive member of the council and of the South Baltimore Bible Presbyterian Church, founded by his father.

Rev. and Mrs. E. Earle Eaton were New Year's Day dinner guests at the Milton Shay home. They were Sunday dinner guests at the Winchester home of Mrs. Nina Woods.

Rev. E. Earle Eaton conducted a praise service at Dundas Manor, Winchester, Thursday.

VICE & CRAIG
Funeral Homes Inc.
METCALFE
821-2120
WINCHESTER
774-2120
CHESTERVILLE
448-2120

DAVID BROWN CONSTRUCTION
WE ALWAYS DO A Super Job
EXCAVATING & EQUIPMENT RENTALS
SEWER & WATER INSTALLATION
BACKHOE, TRUCKING & BULLDOZING
SAND & GRAVEL ASPHALT PAVING
Residential & Commercial
For FREE Estimates Call:
INGLESIDE — 537-2260

SULLIVAN BROS. CONSTRUCTION
(CHESTERVILLE) LIMITED
• SNOW REMOVAL PRIVATE LANEWAYS
• MANURE PILE REMOVAL
• AIR COMPRESSOR
• HOUSE MOVING
PHONE FOR PRICES
448-2332

CROWDER MONUMENTS
MORRISBURG
CEMETERY
(DWIGHT CROWDER PROP.)
...where one of the best can be bought for less!
LAKEVIEW SPRING
543-2950

For Electrical work call...
KELLY'S ELECTRIC
COMMERCIAL & RESIDENTIAL
ALTERATIONS & REPAIRS A SPECIALTY
ERIE WATER SOFTNERS
ELECTROHOME AIRCONDITIONERS
HONEYWELL SMOKE DETECTORS
Phone: 448-2013

NOTICE

NOTICE of intention to pass a By-Law under Section 443, Sections c and d, and Section 466 of The Municipal Act No. 284, R.S.O. to stop up and close that part of Water Street in the unincorporated Hamlet of Berwick, in the Township of Finch, in the County of Stormont, being more particularly described as that Part of Lot 14, in the Sixth Concession, in the Township of Finch, shown as part of Water Street, according to registered Plan Number 2, and even more particularly described as Parts 3 and 4 on Plan deposited in the Stormont Registry Office as Number 52 R 1105.

AND FURTHER TAKE NOTICE that the Municipal Council of the Township of Finch will, at its meeting to be held on the 12th day of February, 1979, in the Township Municipal Buildings at Berwick in the Township of Finch, aforesaid, at the hour of eight o'clock in the evening, consider and if approved, pass a By-law for stopping up and conveying to the adjoining owners that part of the said Water Street hereinbefore referred to.

AND FURTHER TAKE NOTICE that the said Municipal Council will at the same time and place hear in person or by his Counsel, Solicitor, or Agent, any person who claims that his land will be prejudicially affected by the said By-law and who has applied to be hear.

DATED this 20th day of December, 1978.

(sgd) A.V. Empey
Township Clerk,
Berwick, Ontario.
20-4

COMPARE AT THE BUTCHER SHOP
FRESH BABY BEEF LIVER, lb. 69c
FRESH BEEF HEART, lb. 69c
CHICKEN, 3 lb. avg., lb. 79c
SPARE RIBS, lb. $1.49
CHICKEN WINGS, lb. 79c
TRY OUR OWN MAKE OF SAUSAGE, lb. ... $1.29
EARL'S MEATS
PHONE: 448-2324 Chesterville, Ont.

MARCHES M/M FOODMARKETS
The Savings are Here
WE RESERVE THE RIGHT TO LIMIT QUANTITIES TO AVERAGE FAMILY REQUIREMENTS.
SUPPLIED AND SERVICED BY LOBLAW
savings you can see
Allen's Assorted Flavours Fruit Drinks 48 fl. oz. tin 2 for $1
Aylmer Tomato Catsup 32 fl. oz. bottle. .99
Aylmer (With Pectin) Raspberry or Strawberry Jam 24 fl. oz. jar .99
Sunlight Liquid Detergent 32 fl. oz. cont. .99
Nescafe 10 oz. jar Instant Coffee 4.99
Carnation 1 lb. tin Evaporated Milk .47
Libby's 28 fl. oz. tin Deep Browned Beans .79
Cordon Bleu 19 fl. oz. tin Hot Chicken Sauce .39
Sifto 12 oz. cont. Salt Shakers .10
Kraft 16 oz. pkg., Processed 1 oz. Singles Cheese Slices 1.59
Aylmer (with pectin) Strawberry or raspberry Jam 24 fl. jar .99
Dietrich pkg. of 12's 100% Whole Wheat Rolls .65
Weston's pkg. of 6's (Except Berjac, Gracefield) Jam Filled Buns .69
Moirs 300 g box New Fruit Jellies .79
PRICES EFFECTIVE FROM MONDAY JANUARY 8 TO SATURDAY, JANUARY 13, 1979. EXCEPT MEAT AND PRODUCE, FROM TUESDAY TO SATURDAY ONLY.
Family Pack Rib & Tenderloin End Loin Pork Chops lb. 1.38
Centre Cut Loin Pork Chops lb. 1.88
Fresh Pork Side Ribs lb. 1.38
Canadian Queen, Store Packed Pure All Beef Burgers lb. .98
Canadian Queen, Catchweight Pure Pork Sausage lb. .98
New Zealand Whole or Half Frozen Lamb Legs lb. 1.59
Mary Miles 1 lb. pkg. Skinless Wieners .98
Canadian Queen 6 oz. pkg. Sliced Cooked Ham .98
Mary Miles 1 lb. pkg. Sliced Side Bacon 1.29
Sweet & Juicy Florida Tangelos 125's doz. .79
Canada Fancy Grade Red Delicious Apples 3 lb. bag .89
Produce of U.S.A. No. 1 Grade Green Peppers lb. .69
Brookpark 8 oz. pkg. Assorted Varieties Frozen Pot Pies .39
Highliner 14 oz. pkg. Individually Wrapped Frozen Cod Fillets 1.49
York 2 lb. bag Fancy Frozen French Wax Beans .65
Robinson box of 20's Home Pack Plain Cup Cones 2/$1
Robinson box of 100's Home Pack Straws .29
Johnson & Johnson 113 g btl. Baby Powder .89
Swan's Down 2 roll pkg. Assorted Colours Bathroom Tissue .59
Tide 12 litre cont. Powdered Detergent 5.99
BEST BUYS IN OUR PRODUCE DEPT.
Bayer bottle of 48's Aspirins .69
Nine Lives 6½ fl. oz. tin Assorted Varieties Cat Food 4/$1

• SOUNDS FANTASTIC •
LABAR WATCHES OF CANADA LTD.
is proud to announce a spectacular sale of LABAR WATCHES in our exclusive dealer
COMMUNITY SHOPPING CENTRE
(A. T. DAVID & SONS)
CHESTERVILLE
448-2370
WATCHES sugg. retail $79.95 NOW ONLY $59.95
WATCHES sugg. retail $69.95 NOW ONLY $49.95
Men's pocket watches 17J. Incabloc sugg. retail $99.95 NOW ONLY ..... $49.95 and NOW ONLY ..... $49.95 and $59.95
Ladies Automatic Watches with cal. Sugg. Retail $79.97. NOW ONLY $39.95
Men's Automatic Day and Date Cal. Sugg. Retail $89.95. NOW ONLY $59.95
We have a wide variety of Ladies and Men's watches in different styles, all the latest models, with a guarantee of 18 months.
So Hurry in Today and Take Advantage of These GREAT Offers!

FULTON BROS. LIMITED
ELECTRICAL APPLIANCES
448-2195
HOME HARDWARE
448-2345

Stop smoking clinic Tuesday

(Staff) - The Chesterville Women's Institute, in conjuncion with the Eastern Counties Lung Association, will be sponsoring a do-it-yourself stop smoking clinic in the Drop-In Centre in the Community Park next Tuesday at 7:30pm.

The course, open to everyone and with no admission charge, is designed to provide smokers with all the necessary ideas to work their way through the quitting process on their own or with friends. It will prepare them for quitting, telling them how to quit and giving positive, personal reasons to stay on the wagon.

Those who attend will be given a 44-page booklet prepared by the Ontaro Lung Association and showing how the nicotine habit can gradually be decreased. There will be a movie on the dangers of smoking and lectures will be delivered by Dr. D. Flowers of Winchester on the medical aspects of cigarette smoking; a Cornwall psychiatrist, and by Miss M. Charleson, dietician at Winchester District Memorial Hospital, who will talk on ways of keeping the waistline from ballooning while the lungs are being flushed out.

Margaret Alexander of the Eastern Counties Lung Association describes the course as one of the association's ways of putting the money it receives through its Christmas Seal campaign back to work in the community.

The stop smoking campaign is a prelude in this area to the the National Education Week on Smoking, which will be observed Jan. 21-27.

It's been told to the point of nausea, but the fact remains that cigarette smoking is one of the leading causes of death today. According to the lung association, every year over 90,000 Canadians die from cigarette-related diseases. Two of the major lung diseases that lead to death or disability are chronic bronchitis and emphysema, both caused primarily by cigarette smoking.

According to "smoking cessation consultant" Marie Tracy, who prepared the course. smoking is a learned behaviour which through years of repetition becomes a habit and evolves into a behavior, sometimes so ingrained it represents part of the smoker's personality. This, the consultant says, explains the apprehension experienced by so many smokers as they attempt to give up cigarette smoking.

The Tracy course is divided into three stages.

The first stage is designed to prepare the smoker for quitting and projects are outlined to give an insight into the complexities of the personal habits that have sprung up around smoking.

"You will reduce robot smoking and you will understand more about why you smoke. Each part of the program can be followed at your own pace," Miss Tracy says.

The second stage is designed "to let you take control and stop smoking." This includes how-to materials on dealing with cravings, coping with withdrawals and preventing weight gains.

The third stage is a mixture of thought-provoking questions to help the smoker size up his or her future without cigarettes.

Join the majority-
Be a non-smoker



National Education Week on Smoking
Jan. 21-27, 1979

Osnabruck Centre WI hosts district branches

OSNABRUCK CENTRE (Special) - The January meeting of Osnabruck Centre W.I. was held at the township hall with district branches being invited. Mrs. Smith presided and opened with the poem, "Beginning Again" followed by the Ode, Mary Stewart Collect and Lords Prayer.

Two minutes silence was observed in memory of former district president, Mrs. Cavers, who had passed away the day before. The roll call "What I resolve to do in 1979" was answered by members and visitors.

Mrs. Smith introduced the guest speaker, Miss M. Weatherhead of Cornwall. She is a former school teacher and worked on the board of the Family Counselling Service for a number of years. She is treasurer of the Cornwall library and is divisional Commissioner of Girl Guides, Eastern Division. She gave an inspiring and educational address of family counselling and was thanked and presented with a gift by Mrs. Gallinger.

An observation contest by Mrs. Smith was won by Mrs. Corrie Dingemans. Other ideas from the Mary Stewart Collect were read by Mrs. Morgan. A skit entitled "The Women's Institute" was presented by Mrs. Ferguson and Mrs. Smith.

Door prizes were won by Mrs. Hesson, Mrs. Young and Mrs. Countryman. The person with the birthday closest to the meeting date was Mrs. Leitha Casselman.

Mrs. Esdale brought greetings from the district. Also the board director Mrs. John Schultz, spoke about the Erland Lee Home, reminding members this is the "International Year of the Child".

A timely recipe for 1979 was read by Mrs. Smith. The institute grace was sung and lunch served.

Crops Day Tues., Jan. 16

KEMPTVILLE (Special) - Kemptville Crops Day - 1979 will be held at the Engineering Auditorium of Kemptville College Jan. 16 at 10am to 3pm. This year's theme is "Hay and Haylage - Seed to Storage".

This program is aimed at the farmer who wants to improve his hay and haylage quality. Speakers from research, extension and industry will present the latest facts in forage crop production.

With the increase in the costs of inputs such as seed and fertilizer and the escalating cost of land, farmers have to get the best quality hay and haylage they possibly can.

They cannot afford to have large acreages of hay land producing low yields of poor quality feed. Topics to be covered include crop selection, fertility, pest control, cutting and storage systems and equipment changes.

At this Crops Day, the Awards of Merit for Grenville and Dundas Counties will be presented. These awards are presented by the Eastern Ontario Soil and Crop Improvement Association, yearly, for outstanding contributions to Agriculture in the counties.

Crops Day - 1979 is sponsored by Soil and Crop Improvement, Kemptville College and the Ontario Ministry ofAgriculture and Food.

District News

GOLDFIELD WEST (Special) - Recent guests of Mr. and Mrs. Ray Larsen and Danny and Mrs. Nora Larsen over Christmas and New Years were Mr. and Mrs. Ed Cockayne of Massena, Myles Marcellus of Dunbar and Miss Gladys Marcellus of Chesterville and Arthur Marcellus of Toronto, Mr. and Mrs. Rheal Chartrand, Oshawa, Mr. and Mrs. John Hull and daughter, Aylmer, and Mr. and Mrs. Keith McIlwaine, Finch.

Mr. and Mrs. Glendon Smith and family spent Christmas with Mr. and Mrs. Dalton McDermid of Berwick.

Guests over Christmas and New Years with Mr. and Mrs. Bernard Foley were Mr. and Mrs. Larry James, Mr. and Mrs. Kevin Foley and Anna Foley, Ronald and Paul Foley of Ottawa, Miss Alison Blais, Halifax, Miss Noreen Foley and Mr. and Mrs. Dennis Bergeron and daughter, Montreal, Mr. and Mrs. Butch Foley of Williamsburg.

Mr. and Mrs. Alfred Carkner of Chesterville visited Saturday evening with Mr. and Mrs. D.A. Gillies and Bruce.

Miss Nora Larsen is spending a few days with friends in Williamsburg.

Mr. and Mrs. D.A. Gillies and Bruce Gillies and Grant Ferguson of Ottawa spent Christmas with Mr. and Mrs. Clifford Lloyd and family in Grimsby.

Mr. and Mrs. Dalton McDermid of Berwick and Mr. and Mrs. Edgar Goulet of Oshawa spent New Years with Mr. and Mrs. Glendon Smith and family.

Mrs. D.A. Gillies and Bruce spent a day in Ottawa last week.

DAVID'S JANUARY CLEARANCE

LADIES' WINTER COATS ..... 25% / 50% OFF
LADIES' SLACK SUITS, 2-pce. & 3-pce. .....
LADIES' BLOUSES .....
LADIES' SWEATERS .....
LADIES' SLACKS ..... 25% OFF



MEN'S SUITS, With Vests .....
MEN'S DRESS TROUSERS .....
MEN'S DRESS SHIRTS .....
MEN'S SWEATERS, PULLOVERS Sleeveless & Cardigans ..... 20% OFF

MEN'S & BOYS WINTER JACKETS 20% OFF
MEN'S WIDE LEG JEANS ½ PRICE



Save 25-50%

MEN'S, LADIES' & CHILDREN'S SNOW BOOTS & SNOWMOBILE BOOTS .....
MEN'S, LADIES' & CHILDREN'S SKI SUITS & SNOWMOBILE SUITS .....
MEN'S, LADIES' & CHILDREN'S SKATES ..... 25% OFF

JUST ARRIVED — LARGE ASSORTMENT OF VALENTINE CARDS, INCLUDING VALENTINE NAPKINS AND CHILDREN'S PACKAGED VALENTINES, ETC.

TIMEX WATCHES 10% DISCOUNT

COMMUNITY SHOPPING CENTRE
(S.T. DAVID & SONS)
CHESTERVILLE
PHONE 448-2370

MEN'S TIES ($4.00 & $5.00) $2.

PIGEON-ROY LTEE LTD
1052, BOUL. ST-LAURENT BLVD. OTTAWA
REALTOR TELEPHONE: 746-4383

RUSSELL — Dairy Farm measuring 237 acres, 120 acres tile drained, modern machinery, 3 silos, good buildings, milk quota No. 1, 1003 lbs. per day and pool No. 2, 195,000 per year.

NEW LISTING, NEW LISTING — Angelstone and aluminum bungalow, laundry room on main floor, 3 bedrooms, 4 pce. bathroom, california style kitchen, large lot.

MARCEL LACROIX
448-3211

REAL ESTATE

Century 21®
Biccum & McIntosh Real Estate Ltd.
504 MAIN ST. WINCHESTER
"Each Office is Independently Owned and Operated"
We're the Neighborhood Professionals.™

$86,500.00
63R 2-year-old brick and siding two storey home, near Vernon. On 4½ acres of land, 24' x 30' barn and garage.

$65,000.00
69R One of a kind, three storey, original model home, built by M. F. Beach Co. Two stained glass windows, original three wood parquet floors, oak woodwork and stairs. Built in china cabinet, ornamental tin ceilings, and 1½ baths. Located in Winchester.

$59,900.00
66R Brand new split entry brick bungalow in new subdivision in Winchester. Three bedrooms, exterior basement entry and garages.

— AFTER HOURS TELEPHONE —
Al Loynachan 346-2036
Lorraine Lefebvre 448-2454
Larry Stevens 448-2875
Gwen Berry 774-2002
Harvey MacIntosh 448-2595
Doug Vasey 774-2213
Bill Gibson 989-5319
Kathy Gibson O'Regan 821-1163

NOTE:
Winter Hours in effect — 9 a.m. to 6 p.m.
774-2832

SAUVÉ
REAL ESTATE LIMITED
39 Main Street North
ALEXANDRIA
(613) 525-2940

NEAR AVONMORE — Newly renovated 4-bedroom country home, double garage, 115 acres, some bush. Immediate possession.

COMPACT - BEAUTIFULLY RENOVATED — Two-bedroom home, ½ acre lot, one paved road, immediate possession.

NEAR MOOSE CREEK — 20 acres, ½ bush, fronting on paved road, good building site, immediate possession.

TOWNSHIP OF FINCH — Framed repairable house, lot 27 Beaver St., Berwick, open to offer. Immediate possession.

TOWNSHIP OF OSNABRUCK
NEAR NEWINGTON — Large brick farm home, good barn and silo. 85 acres of surveyed land, early possession.

7TH CONCESSION — Large 2-storey home on one acre lot, garage and workshop. Early possession.

8TH CONCESSION — 3-bedroom bungalow, separate garage and hobby shop, beautifully landscaped ½ acre lot. Immediate possession.

9TH CONCESSION ROAD — Large 3-bedroom bungalow, garage and storage shed, ¾ acre lot, 6 miles from Chesterville. Early possession.

Wallace Morris
FINCH — 984-2227
MLS

JOHN A. ALLISON
REAL ESTATE BROKER
MORRISBURG, ONT. PHONE 543-2044
RESIDENCE - 543-2989

REAL ESTATE FOR SALE

MORRISBURG — 2-storey frame home in excellent location. 2 bedrooms, living room with fireplace plus dining room. Enclosed front porch. $26,000.

WILLIAMSBURG AREA — Spacious modern home, 4-bedroom, new kitchen, family room, plus den, many extras. Owner moving, must be sold. Offers invited.

WILLIAMSBURG — Small one bedroom home on huge lot. Kitchen and dining area, as well as living room bath and lots of storage space. $26,500.

WILLIAMSBURG — Four bedroom frame home with huge kitchen, living room, office and full bath, as well as ½ bath upstairs. Priced to sell $16,000.

MOREWOOD — Three bedroom home on large lot, with an above ground pool. Kitchen, living room, dining room as well as new furnace, and fireplace in living room. $28,000.

FOR RENT
MORRISBURG — Self contained commercial space in shopping centre.
MORRISBURG — 3-bedroom home with garage.

SALES STAFF
Leon Marcellus 448-2444
Dale Beckstead 535-2103
Rita Michielsen 652-2491
Bill Marshall 543-3200
Ian McColl 543-3136

LEON MARCELLUS
CHESTERVILLE • 448-2444

904 Tollgate Rd.
Century 21®
Alguire & Brownell Real Estate Ltd.
CORNWALL

LONG SAULT — 3-bedroom brick split entrance bungalow, finished recreation room in basement. Priced $49,500.

LONG SAULT — Older home, tastefully decorated. 2-bedroom. Asking only $30,000.

FINCH AREA — 190 acre farm with excellent buildings, good line of machinery, nearly new. Price complete at $145,000.

SALES STAFF
Marion Greenslade 534-2617
Jim Kirkey 932-6812
Mary Price 534-2391
Keith Acres 537-2105
Dave Ross 933-1918
John Leroux 933-4373
Orv Brownell "broker" 932-7061

933-5154
or 933-2020



Arena canteen contract extended

Village council has agreed to extend the lease for rental of the arena canteen for an extra three months at less than half the agreed-upon rent. Wilmer Dagg, awarded the contract last year at this time, told council Monday night the village had been negligent in not installing the service window in the front of the arena as it said it would last summer. Council agreed the village had been lax in not living up to its agreement and granted Mr. Dagg an extension of his contract to the end of April at $200 a month. Rent during the 12 months of the lease had been $420 a month.

- staff photo -

Horse, tractor pulls feature $24,300 in prizes

TORONTO (Special) - Cash Prizes totalling $24,300 will be won when big horses and big tractors test their pulling power at the 1979 Canada Farm Show in Toronto, Jan. 30 to Feb. 2.

Championship draft horse draws for purses totalling $4,000 and Canada's only indoor tractor pull for $20,300 in prizes are features of the annual show which will take over the Coliseum complex of buildings at Exhibition Place.

Sponsored by the Ontario Belgian Horse Association, championship draft horse draws will be held in the Coliseum arena on the show's second night, Wed., Jan. 31, starting at 6:30pm. A light horse draw for teams over 3,300 lbs. will each award $2,000 in prize money. Winners of each class will compete in a final draw to decide a grand champion.

The association will also sponsor a championship draft horse sale at the show. The sale, to be held throughout the day Jan. 31 in the horse palace which adjoins the Coliseum complex, will include more than 100 head of Registered and Grade Belgian, Clyesdale, Percheron and Commercial horses as well as a variety of horse eqiupment and accessories. A showing of the sale animals will be held on Tuesday afternoon, Jan. 30 in the horse palace.

Information about entries in the horse pull and sale is available from Jack Wood, secretary-manager, Ontario Belgian Horse Association, 285 Younge St. S., Aurora, Ont. L0G 1N1. Entries were scheduled to close Jan. 10.

Sanctioned by the Canadian Tractor Pullers Association, Canada's only indoor tractor pull will be held in the Coliseum arena on the show's last two nights, Thursday and Friday, Feb. 1 and 2, starting at 6:30 p.m.

International in scope, the tractor pulling events attract the leading pullers from both Canada and the United States to compete for purses totalling $20,300. Seven events for modified and super stock tractors in various weight classes will each award $2,700 in purses to winning pullers.

In addition to the contests for the big tractors, two events for mini-tractors will be held under the sanction of the Canadian Mini-Tractor Pullers Association. Each event will award purses amounting to $600. Additional mini events offer $200 in prizes.

Table-top tractors will be in the show spotlight on Friday afternoon, Feb. 2. The small judging ring between the Coliseum's north and south extensions will be used for this event in which micro-mini model tractors will test their pulling skill on a table-top track.

Other special attractions at the 1979 show include an Old Time Fiddler's Contest organized and presented by CKVR-TV, Barrie, a special ladies program featuring demonstrations of arts and crafts and microwave oven cooking, and an Aberdeen Angus cattle sale.

The special events will be staged in conjunction with displays of latest farm equipment and supplies by more than 400 exhibitors including the major farm tractor manufacturers. Sponsored by the Ontario Retail Farm Equipment Dealers Association, the show is recognized as one of North America's largest indoor agricultural equipment exhibitions.

Junior Farmers compete at games

(Special) - Dundas Junior Farmers gathered together Thurs., Jan. 4 at North Dundas District High School 8pm. The minutes of the last meeting and treasurer's report were then given.

Ted Ceelen gave the club a report on the U.K. trip this summer, the Junior Farmer Annual Meeting and the winter games which are being held at Nepean Sportsplex in February.

The meeting was then turned over to the nominating committee. This years president is Gerald Beuman, first vice-president, Bernard Roosen, second vice-president Gertrude VanGurp, past president Rina Beuman, treasurer Ellen Blaine, secretary Carol Robinson, provincial director Michael Vingerhoeds, assistant provincial director, Garry Vingerhoeds, first-year director John Beuman, second-year director Tony Vanderlaan, third-year director Ian Linton, press reporter Connie Vanderlaan, assistant press reporter Mary Beuman. After the meeting was adjourned volleyball was enjoyed by all.

The club travelled to Vankleek Hill Sat., Jan. 6 where they had teams entered in mixed volleyball, defeating Prescott County Junior Farmers two games to none. Dundas was later defeated by Glengarry three games to none. Dundas ladies badminton got a bye in their first game and were later defeated by Glengarry.

Wood-burning units - don't attach to furnace

(Special) - Don't add wood-burning units to your furnace, warns the director of the energy safety branch of the Ministry of Consumer and Commercial Relations.

Herb Jones says these add-ons can be dangerous because furnaces aren't built or installed to handle the high temperatures generated by wood.

"Already this year, the units have been associated with a number of deaths, according to the Fire Marshall's Office."

Wood-burning units require larger clearances from combustibles than gas, oil or electrical furnaces, he said. "Some consumers have neglected this and as a result walls, joists and other combustible materials near the furnace and flue have caught fire."

The add-ons are also not equipped with automatic shut-off controls which stop the injection of fuel once the maximum safe temperature has been reached.

"The heat in wood-burning units can be reduced only by closing the draft. This is less effective than the automatic control. And the consumer is required to keep a close watch over temperature levels, which is normally not possible."

Power failure pose an additional hazard.

"The furnace blower won't operate during a power failure. But the wood will keep burning without the blower spreading the heat. So unsafe heat levels may build up."

Mr. Jones says consumers have been hooking up a wide variety of wood-burning devices to their furnaces and the connecting ductwork. "Some people have been attaching their Franklin wood sotves. Although they're great for saving energy if properly installed, they're dangerous when used in this manner."

The heat from the add-on may also damage mechanical or electrical parts in your furnace. In addition, the safety certification required for all furnaces becomes void if an add-on is installed. "And it's unlikely that an insurance policy would cover any damages resulting from the use of add-ons," said Mr. Jones.

However, add-ons aren't the only hazards. "Individual wood-burning units and certified combination wood-oil units require careful installation and maintenace."

Fires can be caused by a build-up of creosote, a tar-like deposit from condensed wood gases.

"Avoid using green wood or allowing any other materials to burn slowly to minimize the build-up. When your individual or combination unit is first installed, check daily for cresote until you have determined how frequently it will have to be cleaned out," Mr. Jones advises.

Chimneys designed for oil or gas may not be suitable for wood. Masonry chimneys should be carefully inspected inside and out to make sure they are in good shape and sized properly. Although factory-built chimneys which have been certified by the Underwriters' Laboratory of Canada may be adequate, Type B chimneys, generally used with gas furnaces, should not be used.

Safe clearances for wood-burning units are listed in the Ontario Building Code, available from your local library. To make sure your unit has been safely installed, contact your local fire department. A free booklet, Heating with Wood Safely, is available from the Central Mortgage and Housing Corporation, publications section, Montreal Road, Ottawa, K1A 0P7. For further information, get in touch with the energy safety branch of the Ontario ministry of consumer and commercial relations, 400 University Ave., Toronto, (416) 965-4313.

Dundas Ministerial hears of Mariner work

(Special) - Members of Dundas County Ministerial Association meeting Monday morning at the home of the secretary, Rev. Wellwood Adam, Morrisburg, listened to an informative report on the work of the Mariners With Christ, given by Rev. E. Earle Eaton of Chesterville, captain of Chesterville Harbor, Mariners.

The meeting was chaired by the president, Canon Francis Gooch of Morrisburg.

Mr. Adam gave the secretary's and treasurer's report, and recorded the minutes.

Mr. Eaton was introduced by Rev. Howard D. Smith of Winchester, program convener. Rev. Kathy York of Williamsburg reported progress in Christian education in the public schools and high school chaplaincies. Mrs. Adam served refreshments. Ganon Gooch thanked Mr. Eaton for his presentation.

Rev. Mansell Atkinson of Harmony thanked Mr. and Mrs, Adam for their hospitality. Members were present from Morrisburg, Williamsburg, Winchester, Chesterville, Brinston, Inkerman and Ingleside.

Funeral for Bertha Comrie

Bertha Comrie, 612 St. Lawrence St., Winchester, died in Winchester District Memorial Hospital Mon., Jan. 1 in her 81st year.

A housewife, Mrs. Comrie was born in Farnham, PQ, May 12, 1898 the daughter of Enoch and Mary (McHugh) Newcombe and was married to Wallace W. Comrie, who survives. Mrs. Comrie was a member of Vernon Presbyterian Church.

Besides her husband, she is survived by a son, Bryson, Cornwall, a daughter, Isobel (Mrs. Ernest Death), Bobcaygeon, Ont., and by a granddaughter, Sandra (Mrs. Gary Woodbridge).

The funeral was conducted by Rev. Lloyd Smith from the Vice and Craig Funeral Home, Winchester, at 3pm Wed., Jan. 3. Interment was at Springhill Cemetery. Pallbearers were Stanley Black, Harold Poapst, Keith Acres, Lloyd Cowan, Kenneth Kingsbury and Harold Cowan.

District News

Mr. and Mrs. Arthur Farrell of South Mountain were recent visitors of Mr. and Mrs. B. Foley.

Miss Lillian Droppo spent Christmas Day with Mr. and Mrs. Arnott Empey and family in Berwick.

Mac Benton of Avonmore had dinner on Monday with Mr. and Mrs. D.A. Gillies.



Fitness fits in.
PARTICIPACTION®
The Canadian movement for personal fitness.

Sunday Services

Let us Worship Together

Chesterville Christian Fellowship Church
Pastor: D. Laronde
SUNDAY, JAN. 14, 1979
Sunday School - 10:00 AM
(Primary, Junior & Adult Classes)
Worhsip Sermon - "God's Army" - 11 AM
WEDNESDAY, Jan. 17, 1979
Charismatic Prayer & Share Meeting
Mr. N. Laukach
EVERYONE WELCOME
May 79

THE NEWINGTON WESLEYAN CHURCH
Rev. Thurland D. Brown
346-5422
10:00AM — Sunday School
11:00AM — Morning Worship
Evening Location To Be Announced
Dec.78

PRESBYTERIAN CHURCH
Chesterville - Morewood
Rev. Fred J. Reed
Minister
SUNDAY, JAN. 14, 1979
St. Andrews — 9:45am
Sunday School — 10:45am
Morewood — 11:15am
Sunday School — 11:15am
Dec. 78

PRESBYTERIAN CHURCH DUNBAR
SUNDAY, JAN. 14, 1979
9:30am — Communion Service
The Rev. W. Lloyd MacLellan, D.A.B.D.D.D.Minister
Apr. 79

ST. MARY'S CATHOLIC CHURCH
Chesterville, Ont.
SUNDAY, JAN. 14, 1979
Holy Mass:
Saturday — 8:00pm
Sunday — 9:00 and 11am
Weekdays — 9:00am
Rev. J. Appelman, Pastor
Sept. 78

CHRISTIAN REFORMED CHURCH
Williamsburg
Rev. L.T. Schalkwyk, B.A., B.D.
SUNDAY, JAN. 14, 1979
Morning Service — 9:30am
Afternoon Service — 2:30pm
New Year's Day Service - Mon., Jan. 1, 10am
May

HOLY TRINITY ANGLICAN CHURCH
Rev. J.D.A. Dobson
774-2236
Evening Prayer
SUNDAY, JAN. 14, 1979
Feb. 79

UNITED CHURCHES
Chesterville — Morewood
Rev. L.Mac D. Ferguson
SUNDAY, JAN. 14, 1979
Morewood
Morning Worship — 9:30am
Sunday School
Chesterville
Morning Service — 11am
Sunday School
EVERYBODY WELCOME
Dec. 78

CARNIVAL QUEEN CONTEST

GIRLS—GIRLS—GIRLS

Calling all girls ages 15 to 19, come enter the Chesterville Winter Carnival Queen Contest, Friday, January 26, 1979.

CONTESTANTS DO NOT HAVE TO WEAR SKATES

Deadline for entries Wednesday, January 24, 1979. Entry forms available at Byers Hardware Store or telephone Mrs. Jean Ball - 448-2965, Mrs. Ann McMillan - 448-3156 or Mrs. Sharon Casselman - 448-2619.

20-2

PROFESSIONAL DIRECTORY

FRED S. COONS INSURANCE AGENCY LTD.
Fire, Auto, Casualty and Life Insurance
Chesterville 448-2398
Nov. 1978

DOUGLAS W. MILLS
CARTERED ACCOUNTANT
219 AUGUSTUS ST.
CORNWALL, ONTARIO
932-8595
Mar. 79

BICCUM AND McINTOSH LTD.
FOR COMPLETE INSURANCE SERVICE
Fire—Casualty—Life
Phone Collect
Chesterville
Phone 448-2854
Oct. 1978

LICENSED AUTIONEER
I solicit your attention:
I can give you a Complete Business-Like Sale Management Service. Costs no more.
R. HAROLD BROWN
Cornwall, R.R. 2
Phone 932-7925 Area Code 613
March 78

CLEMENT INSURANCE AGENCY
Since 1893
GENERAL INSURANCE
Our knowledge and experience in Insurance enables us to give you first class, prompt, efficient service.
JOHN CLEMENT
Chesterville Ph. 448-2598
Dec. 1978

HAROLD D. POAPST
Insurance and Real Estate Broker
Representative
GRENVILLE INSURANCE CO.
Automobile, Fire, Casualty, etc.
Phone Us Collect
Ph. 774-2602 WINCHESTER
Aug. 79

KINNKAID AND LONEY MONUMENTS
Smiths Falls, Ontario
Monuments erected anywhere in Eastern Ontario
Smiths Falls 283-3480 Morrisburg 543-3184
Chesterville Area—
GERALD HOLMES
Evenings — 774-3544
Authorized Dealer for
ROCK OF AGES MEMORIALS
Sept. 79

WARD & BERGEVIN
G.H. WARD & PARTNERS
Comptables Agrées
Chartered Accountants
CASSELMAN, ONTARIO — K0A 1M0
TELEPHONE 764-5553
EMBRUN, ONTARIO — K0A 1WO
TELEPHONE 443-5201
Feb. 1979

VILLAGE OF FINCH

NOTICE

CLERK'S OFFICE HOURS

The Clerk-Treasurer's office will be open from 9AM-4PM each MONDAY, TUESDAY and WEDNESDAY.

M.A. BOYER
Clerk-Treasurer,
Village of Finch
19-1

LOWEST PRICES
HIGHEST QUALITY
BEST SELECTION

celebrate something



DON'T WAIT FOR AN OCCASION TO PERK UP THE APPEARANCE OF YOUR HOME,

COME SEE US TODAY FOR EXPERT ADVICE!

HOURS: EVERYDAY — 9AM-6PM
FRIDAY — 9AM-9PM

A visit to the House of Lighting is always a pleasant surprise. Our satisfied customers are our best advertisement. Our business reflects it.

WE'RE THE NOBODY WHO UNDERSELLS EVERYBODY!
Phone for evening appointments
534-2912

And of course they are open any time for evening appointments — just call 534-2912 for appointments

HOUSE OF LIGHTING
16 JOHNSON CRES.
North of the Shopping Centre
LONG SAULT, ONT.

Canada Works funds rise

(Staff) - Stormont-Dundas MP Ed Lumley announced Monday that an extra $85,000 is being poured into the riding's Young Canada Works program to reduce student summer unemployment.

Mr. Lumley said Monday the riding will receive $312,000 for the 1979 program, an increase of 37 per cent over the $227,000 it received in 1978.

Young Canada Works is a program offered through the Department of Employment and Immigration and is designed to fund non-profit projects which create student employment and satisfy community needs.

Each project must create at least three full-time jobs for six consecutive weeks between April 30 and Sept. 8. Maximum length for a project is 18 weeks and maximum federal funding is $25,000. Deadline for applications is Feb. 2 and application forms can be picked up at Canada Manpower Centres in Cornwall and Prescott.

Over 22 young persons were employed in the riding through Young Canada Works grants last year and with the increased funding Mr. Lumley expects an increase this year.

He says federal government job creation efforts should be aimed at the private sector where they will have the longest-lasting effects but with unemployment as high as it is "government must make a special effort to provide summer jobs for many students who might otherwise not be able to find work and who rely heavily on their summertime earnings to finance their next year's study".

Care is being taken this year to ensure that government direct job-creation programs do not compete with services that are or might be provided by the private sector.

If proposals compete with or duplicate services already offered in the community, they will not be accepted the MP says.

Proposals must also be able to demonstrate that the project to be undertaken can be completed within the time limit and that jobs created will be in addition to those which would result from existing or planned activities of their sponsoring groups.

Proposals will not be approved if it is considered that jobs created by the projects would be financed or would continue on a voluntary basis regardless of government assistance.

Emphasis on Young Canada Works projects is placed on the originality and organization of programs within the community, a feature Mr. Lumley says enables local individuals and groups to tailor them to meet the special needs and circumstances of the community.

To obtain funding, projects would create jobs that will develop employees' skills and work habits and relate to their career and education. They should also contribute to the community by providing worthwhile services or facilities, or by improving the community's physical, social or cultural environment.

Any established organization, newly-formed group or individual may submit an application, Mr. Lumley says.

Individual applicants will be expected to identify, where appropriate, sponsorship with an established organization before submitting an application.

Flood of road work requests for Holmes

MAPLE RIDGE (Staff) - Ratepayers continue to take Winchester Township Reeve Gerald Holmes at his word as requests for road work across the municipality pile up on the clerk-treasurer's desk.

Mr. Holmes had campaigned during the fall on the need for more road work and in his December inaugural address outlined the method by which he hoped to raise more tax money for road improvements.

Two petitions requesting a larger slice of the municipal road pie were presented to council at its meeting last Wednesday night. This brings to three the number of ratepayer groups asking that paving be carried out on their roads.

A group of Given Road residents led by Don Shay asked that a one-mile stretch of their road be paved and a petition was received from a group of Forward-Headline Road residents asking for 1½ miles of paving.

Council accepted the petitions for consideration in the 1979 road program, as it accepted the request that the entire length of Maple Ridge Road be hard-surfaced.

Council's consideration will embrace the Given Road from lot 12 of the first concession to county road seven. The request for the Forward Road, outlined in a letter by Earl Cross, is for a stretch through concessions three and four.

The problem the township now faces, Reeve Holmes pointed out, is establishing priorities for the '79 program.

He asked if the township should do its own traffic counts to establish which are the most heavily travelled and therefore in greatest need of paving.

Deputy-reeve Jim Sullivan answered that that was what had been done in the past with the township hiring high school students to monitor traffic flow.

Mr. Sullivan agreed with Mr. Shay that the Given Road is one of the most heavily-travelled in the township, with volume increasing considerably since the opening of Winchester Air Park.

In other road business, council was informed by the United Counties that the responsibility for removing snow from the sidewalks and parking lanes on county roads in Morewood rests with the township.

Under the maintenance cost-sharing agreement between the municipality and the tri-counties, the counties are responsible only for plowing, slating and sanding the travelled portion of the road. Loading and removal of snow from the parking lanes and sidewalks following plowing by the counties is the responsibility of the township, counties engineer D.J. McDonald informed council by letter.

The matter had arisen out of complaints by Morewood residents that snow thrown back by the county plows restricted winter parking in the hamlet.

Council passed a resolution to place a 45-gal. drum filled with sand and salt on the roadside at the hill east of Ormond,. Concession roads are neither salted nor sanded and the slope of the hill makes driving hazardous in that spot. Council's hope is that the contents of the drum will assist motorists who get stuck at that location.

Clerk-treasurer Glenn MacGregor told council Kostuch Engineering Ltd.'s preliminary design for the new bridge at Ormond had been sent to the structural branch of the Ministry of Transportation and Communication in Toronto.

The bridge is one of three in the township recommended for strict load limits in last year's MTC-financed bridge needs study, carried out by Kostuch, It has had a five-ton limit since the report was received by council.

Mr. MacGregor told council the bill for testing the soils around the bridge was $3,500. The work was carried out by Golder Associates, an Ottawa hydrogeological firm.

Fire brigade adds two

(Staff) - Chesterville's volunteer fire department is to be bolstered with the addition of two extra firefighters to bring the brigade's total complement to 20 men including fire chief.

Council with Chief Mike Fyke's request to hire an extra two firefighters, in addition to the replacement the department has been advertising for, at Monday night's meeting.

The department is now understrength at 17 men, including the chief and Mr. Fyke requested the two extra firefighters be hired to bring the village department's manpower into line with neighboring departments.

Volunteer firefighters will receive the same rate of pay in 1979 as in 1978.

They will be paid $50 per man as a standby fee; $9 for the first hour and $7 for each additional hour for fires in the village; $12 and $8.50 for fires in the townships; fire captains will receive an extra $1 for the first hour at any fire; each man will receive $5 per practice to a maximum of 12 per year; instructors will be paid $15 per instructional unit; each volunteer will be covered by Workmen's Compensation to the limit of $15,000 and each man will be covered by a $5,000 life insurance policy.

Personal

Mrs. Mabel Baxter, Mr. and Mrs. Lorne Ball were dinner guests recently of Mr. and Mrs. David Timmons and family.

Mr. and Mrs. Murray Shane and Mrs. Annie Shane and Mr. and Mrs. Eric Steele spent New Years with Mr. and Mrs. Russell Tharpe and children at Manotick.

We are sorry to report Mrs. Nellie Fawcett, Mrs. L. Bogart and Mrs. Emmett Shane all are patients in hospital at Winchester.

Mr. and Mrs. Delbert Casselman are spending some holidays with Mr. and Mrs. Fred Bouck in Ottawa.

Funeral for C.E. Gallinger

Funeral services for Charles Edward Gallinger formerly of Newington were held Tues., Dec. 12 from the Brownlee Funeral Home, Finch, with Rev. Claude Delorme of Williamsburg officiating.

Soloist was Edwin Waldroff who sang "we'll say good night here but good morning up there".

Mr. Gallinger survived by a brother Clifton, died Sat., Dec. 9 at Conrwall General Hospital. He is also survived by several nieces and nephews.

He was born in the 7th Concession of Osnabruck a son of the late Walter Gallinger and the late Janet Bush. He was predeceased by a sister, Bessie Moak.

Pallbearers were James Ferguson, Glen Hollister, Gerald Duvall, Clifford Rombough, William Sanderson and Ross Scott.

Interment was at Pleasant Valley Cemetery.

Leukemia patients depend on platelets for their treatment. Platelets are found in plasma, which is the straw coloured liquid portion of blood. The blood comes from people across Canada who donate blood at the Canadian Red Cross Society Blood Donor clinics.

THE MORRISBURG & DISTRICT CHAPTER OF FULL GOSPEL BUSINESS MEN'S FELLOWSHIP IN CANADA

Invites you to their First Breakfast at the new Morrisburg Royal Canadian Legion Hall, Colin St. at Ottawa St.

SATURDAY, JANUARY 20th, at 8:30 A.M.

Special Guest Speaker: Enoch Kerr

Enoch lives with his wife and three children in Smiths Falls where he is the president and general manager of Burchell Supply, a home improvement company specializing in glass and aluminum products. He has been with the Lord since 1948 and associated with the FGBMF in Canada for 10 years. He is the president of the Smiths Falls FGBMF Chapter and president of the Gideons of Smiths Falls & District. Enoch also serves as a lay minister with the Gideons.

Tickets $3.00
DOORS OPEN 8:00 — LADIES WELCOME
For Reservations and Advance Tickets please call:
Morrisburg 543-3558 Chesterville 448-2744
Iroquois 652-2335 Winchester 774-5575

MIKE'S Auto Body

MAIN STREET
CHESTERVILLE, ONTARIO
K0C 1H0
PHONE 448-3325

NOTICE

WE HAVE DISCONTINUED OUR GAS SERVICE TO DEVOTE MORE TIME AND EFFORT TO OUR MAIN LINES.

WHEEL ALIGNMENT
FRAME STRAIGHTENING
BODY REPAIR & REFINISHING

WE WOULD LIKE TO THANK YOU FOR YOUR PAST YEARS OF PATRONAGE AND WE LOOK FORWARD TO SERVING YOU IN OUR MAIN LINES.

Complete Collision Repairs
Wheel Alignment • Painting & Customizing

Announcing D.D.S.

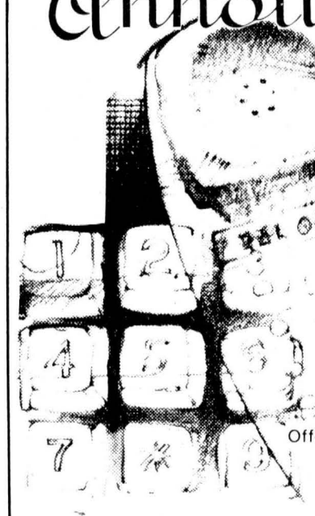

A Telephone Answering Service

to meet your **PERSONAL** or commercial needs.

Offer your clients the convenience of Toll Free calls using our **WATS SYSTEM**

"Show Them That You Care!"
FOR MORE INFORMATION CALL
1-800-267-7174

We're available 24 hours a day, 7 days a week.
Because We Care!

a communication convenience!
from D.D.S.

DOGS

Dog tags are now available at the clerk's office. Dog owners or persons harbouring dogs are required to purchase dog licences on or before February 15th, 1979.

By-Law No. 876 states that "every owner or persons harbouring dogs in the village of Chesterville shall not allow their dog to run at large in the village of Chesterville at any time during the year.

Every owner or person harbouring dogs, who allows the dog to run at large contrary to the by-law is liable to a fine of $15.00 for the first offence and $25.00 for each subsequent offence.

Any dog seized and impounded by the Dog By-Law Enforcement Officer may be returned to the owner within three days upon payment of fine, otherwise the Officer has the authority to dispose of the animal.

GARY P. THOMPSON
Clerk-Treasurer,
Village of Chesterville.
19-1

CONSIGNMENT SALE OF HOLSTEINS

will be held at

Fawcett's Sale Arena
WINCHESTER

Friday, Jan. 19th

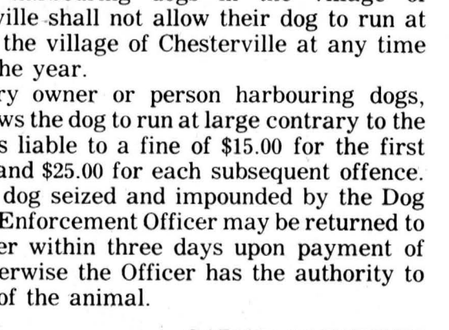

Commencing at 1:00 p.m.

50 head:
Close Springers and fresh cows. Four service age bulls.
CONSIGNMENTS NOW BEING ACCEPTED.
Many will be from listed herds, all brucellosis tested.

AUCTIONEERS
Mahlon Zeron and Hugh Fawcett

Fawcett Brothers Sale Service
WINCHESTER

Allison 774-3610 Ralph 774-5710

Ford's . . .
It has a nice ring to it.

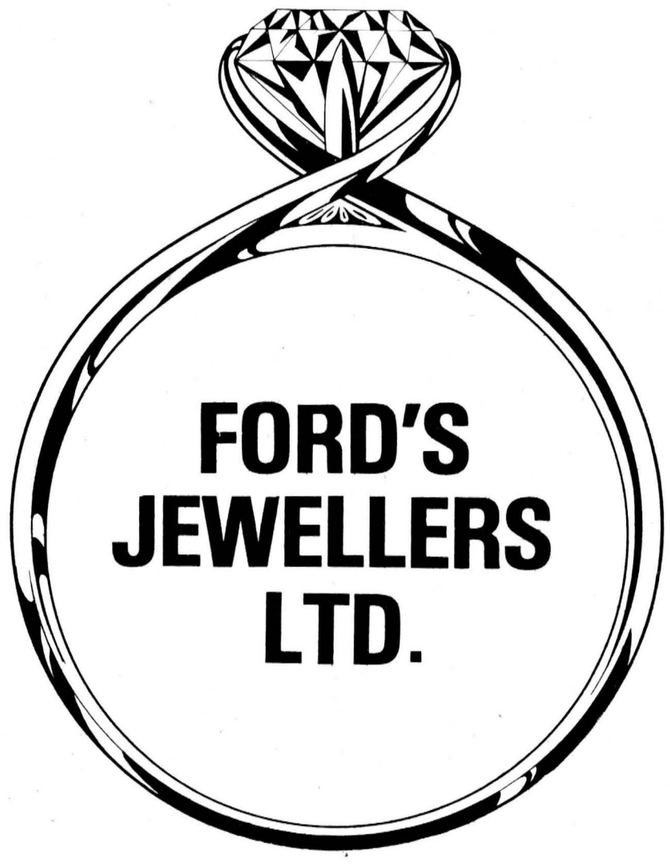

FORD'S JEWELLERS LTD.

"THE DIAMOND STORE"
155 THE PITT STREET MALL
CORNWALL — 933-2921

Bunny's

JANUARY CLEARANCE SALE

Continues All Next Week
On The Following Special Groups

SKIRT SUITS & PANT SUITS ..... ½ Price
SLACKS .... ⅓ TO ½ OFF
SKIRTS $10.00
DRESSES ..... ½ Price
GOWNS .. $15.00 & $20.00
JUMPSUITS & LONG SKIRTS ..... ½ Price
WINTER COATS ... ½ Price

LEATHER COATS In Cowhide & Cabretta $119.00 To $255.00

Store Open From 9:30 a.m. to 5:30 p.m.

"Look For The Yellow Sale Tags"

ALL SALES FINAL
Credit Slips Not Accepted On Sale Merchandise

Bunny's
FASHIONS
111 The Pitt Street Mall 933-3281



ouple celebrates 60th anniversary

ecil and Myrtle (nee Reveler) McIntosh, Winchester prings, Saturday marked their 60th wedding nniversary at the Winchester Lions Club Hall by eceiving over 150 relatives and friends. The couple ere married Jan. 6, 1917 by Rev. J.A. Miller at the ride's home in Winchester. They lived all their married fe at Winchester Springs where Mr. McIntosh operated ne local cheese factory after which he was employed in ne office at H.S. Lannin Ltd. until retirement. The ouple received a cablegram from Queen Elizabeth and pecial congratulatory notes from Prime Minister 'ierre Trudeau and Ontario Premier William Davis. 'hey have seven children, all of which were present, erald, Brockville, John, Ottawa, George, Winchester prings, Raymond, New Liskeard, Elmore, Toronto, onald, Winnipeg, and Orian (Mrs. Eric Steele). Vinchester. They have 21 grandchildren and seven reat grandchildren. Both are 80-years-old and enjoying ine health. - staff photo -

DEAR ANN LANDERS:

Dear Ann Landers: Here's one you've never had before: My husband's former affair of the heart is harassing him for money she thinks she has coming.

It seems "Mrs. Roundheels" laid out her own cash for airline tickets to accompany him on some rather expensive trips. Now she insists on being reimbursed.

This woman is a divorcee who is receiving hefty alimony. My husband was married (to me) at the time they put on all the mileage together. May I have your opinion of this money-grubbing wench?

— Flying Blind In Sarasota

Dear Sara: Never mind MY opinion. What was their agreement? If your husband promised to reimburse his travelling companion he should honor his commitment. If they had no such understanding she has no right to expect it.

Dear Ann Landers: I enjoyed your column on the uses and abuses of the English language. I was taken aback, however, to learn that the phrase, "Have a nice day," is considered "hackneyed, condescending and overworked to a fare-thee-well." The writer suggested that the truly sophisticated and enlightened avoid such "canned language."

In my opinion that statement of good will is not used often enough. Furthermore, those who would be offended by it are, unquestionably, cynics who can't bring themselves to believe you are sincere.

Unfortunately, we cannot all be sparkling conversationalists. "Have a nice day" ought to be acceptable for those of us who can't think of something brilliant and innovative to say. Frankly, I've heard a lot smarter people say a lot dumber things.

— Your Average Clod

Dear Friend: So have I. Every day. Thanks for writing.

Dear Ann Landers: I attended a lecture last night and was shocked at the "message." It was as follows:

"If you are married to a man who drinks too much, eats too much, smokes his fool head off, refuses to exercise and ignores the doctor's orders to rest after meals - needle him, harangue him, get on his back and stay there, give him no peace till he shapes up. Such nagging is justified. If you love him you will do it. It will add years to his life."

I turned to my mother and said, "Why would a man want more years like that?" Do you agree with me or with the lecturer? I'd like to know.

— Confused

Dear Con: Nagging a husband about his drinking, smoking or overeating will kill a marriage a lot faster than NOT nagging him will put him in his grave. No wife ever henpecked an ounce off her husband or got him to take one drink less because she got on his back.

All you can do is put nourishing, low-cal food on the table and make it as appealing as possible. Try to be "out of" junk food that is fattening. When you're dining out or at a party, if he eats the wrong things - or too much - keep your mouth shut. If he drinks too much just make sure he doesn't drive home. If he is supposed to rest after meals and doesn't, you can't knock him unconscious.

We hear a lot about the quality of life these days. I never saw the quality of a marriage improved by a death who lectured, threatened, or beat on a husband "for his own good." It's like being nibbled to death by a duck.

Are your parents too stict? Hard to reach? Ann Landers' booklet, "Bugged By Parents? How to Get More Freedom," could help you bridge the generation gap. Send 50 cents with your request and a long, stamped, self-addressed envelope to Ann Landers, P.O. Box 11995, Chicago, Illinois 60611.

Inside Ingleside

by jean jeacle

Please don't tell Puss she is handicapped. You and I know that four legs are more efficient than three, but she doesn't - and we want to keep her in ignorance. Our furry, feline friend doesn't realize that she is supposed to be an invalid, so she runs and jumps and somersaults with never a thought to the fact that she is not supposed to be able to perform such feats. We love her as she is, and we don't want anyone undermining her self-confidence by pointing out to her that she is disabled.

On that day, six years ago, when she took her dreadful dive through the fan-belt of the car, I foresaw terrible times ahead for our family pet. With misguided but well-meant sympathy, I suggested that it might be just as well if she were "done away with." (I couldn't, of course, say "killed"). I caved in immediately when the vet looked at me as if I were Attilla the Hun and thundered, "If your husband broke his leg would you shoot him too?" I brought poor Puss home to be petted and pampered and was nonplussed (to say the least) when she promptly proceeded to carry on as usual with her regular routine of face-washing and bird-watching punctuated by meal breaks, cat naps and exercise hours. From that day to this, she has never mentioned her infirmity - and neither have we.

Don't feel sorry for Puss! She doesn't know she is missing a thing - so she probably isn't.

BITS — PIECES

- This year's Osnabruck Township carnival will take place February 1-4. The committee in charge of co-ordinating events includes **Rick Waldroff**, chairman, **Carson Elliott**, secretary, **Ruth Pollock**, treasurer, **Bruce Grant**, public relations person, and **Joe DuVall** sports.

- Once again, all money raised at Carnival events will go into a general fund for future use in a community project.

- "Togetherness is Osnabruck Township Winter Carnival" is the theme for entries in the poster contest. Further information will be available at the local schools for all interested artists.

- Anyone ready, willing and-or able to participate in a Variety Show is asked to contact **Carson Elliott**, (537-2988).

- The committee has decided that there will be no Carnival Queen contest this year unless some community group comes forward to organize and sponsor the event.

- Cross-country skiing, a broomball tournament and an arts and crafts display are other items on the calendar of events for carnival weekend. If you have any other suggestions, contact one of the committee members **soon**.

Smoke signals coming from the bush this Saturday will mean that the Girl Guides have managed to get a fire going and are cooking their lunch during their outdoor adventure.

- Prince of Wales Theatre's **Sheila Shields** was here over the weekend to renew her love affair with her very favorite village.

- The community extended its hands in sympathy and aid to **Neil Shaver** and family last week. The Treasure Island was filled to overflowing for the benefit dance.

Floors may not be getting waxed these days but skis are. The cross-country ski bug has bitten many residents here, "Inside Ingleside".

UCW study human rights

INGLESIDE (Special) - The January meeting of Ingleside Trinity U.C.W. was opened by the president, Mrs. Peggy Leete. The minutes were read by Mrs. Lee Hesson, the secretary; Mrs. Dora Vance presented the treasurer's report; Mrs. Amy Pollock read the correspondence and Mrs. Isabel Thompson reported on membership. The annual reports of the secretary and treasurer were received and accepted by the members present.

The program, an introduction to the study of human rights, the United Church's mission study for the coming year, was presented by Miss Lena McLaren, who touched on the many aspects the U.C.W. could study and discuss during their year's meetings. Following this a worship was led by Mrs. Shirley Walsh and Miss McLaren. Mrs. Leete announced that the next meeting would be on Feb. 7, at 8pm. After a closing prayer, the ladies of Unit four served lunch.

There are sixteen Canadian Red Cross Blood Transfusion Service centres across Canada where blood is broken into its component parts. It's an operation requiring the most sophisticated medical equipment and techniques. The results are worth it. It means that blood components such as platelets can be given to those who need them.

Seniors club gets $3,445

)TTAWA (Staff) - Lunenburg lappy Seniors have been awar-ed a $3,445 New Horizons grant o start a bowling program in ong Sault, add to and intensify neir arts and crafts activities nd refurbish and repair prev-)usly purchased equipment.

Announcement that Monique Begin, Minister of National Health and Welfare, had approved the grant was made Dec. 20 by Ed Lumley, MP for Stormont-Dundas, who said the latest grant is in addition to the $3,165 awarded to the Lunenburg senior citizens club in 1974.

New Horizons grants are made available to retired citizens' groups to create projects of their choice which benefit themselves and others in the community. The recent is on local needs as seen by elderly persons and on their willingness to meet these needs, Mr. Lumley said.

To date, senior citizens' groups in Stormont and Dundas have received over $350,000 in grants through the federal program, Mr. Lumley said.



Calgary graduate

erry McRae, recently raduated with a Bachelor of ine Arts in music and drama om the University of Calgary. ne exercises were held Nov. 3, 78 at Jubilee Auditorium. Mr. nd Mrs. Gordon McRae, vonmore, attended their son's raduation.

FAMILY STYLE ENTERTAINMENT
Winchester
DOORS OPEN 7:00 P.M. CONTINUOUS FROM 7:30
St. Lawrence Street, Winchester

THURSDAY 4 | FRIDAY 5 | SATURDAY 6
HEAVEN CAN WAIT
Starring Warren Beatty, Julie Christie, James Mason and Dyan Cannon
One of the year's best movies.
Recommended Adult Entertainment

MONDAY 8 | TUESDAY 9 | WEDNESDAY 10
HEAVEN CAN WAIT
A movie that makes one feel good.
Recommended Adult Entertainment

LINA'S
HOUSE OF HAIR
RR2, NEWINGTON
NOW OPEN
OPENING SPECIAL ON PERMS
LINA ARBUTHNOT, PROP.
FOR APPOINTMENT CALL:
346-5528

PAUL STEWART ELECTRONICS
Elma, Ontario
448-3415
Telephone Hours:
9AM-12 Noon
6PM-9PM
QUALIFIED TECHNICIAN
for
Washers, Dryers
Fridges, Stoves
T.V.'s, Hi Fi's
Antenna's & C.B. Radios


It's Your Wedding!
Have it recorded in color! You'll keep the proofs.
McMahon PHOTOS
984-2379

DAVID BEGG SALES
ORGANS & PIANOS
Conn & Farfisa
Heintzman

AS LOW AS
$1,495
AT CRYSLER HOME CENTRE
CRYSLER, ONTARIO
K0A 1R0
Bus. 987-2802 Res. 987-5532

OUR 30th YEAR IN FUNERAL SERVICE



As we approach our 30th year of providing funeral service to Dundas County and Ottawa-Carleton we would like to pause, and thank area residents for supporting us for the past three decades.

It isn't very often that an area supports a close, two-family business the way you have supported us.

Over the years others have come and gone, but none have met our commitment to quality service through modern facilities and the most up-to-date equipment.

We, at Vice and Craig, promise to continue our high quality of service and facilities, with the added benefit of our many years of experience. All this, of course, at a most reasonable price.

If you have any questions please call us, or feel free to visit the closest of our Funeral Homes, at Winchester, Chesterville or Metcalfe.

If visiting us is inconvenient, we would be more than happy to visit you at your home to discuss arrangements in advance of need.

WORTHY OF YOUR TRUST

VICE & CRAIG FUNERAL HOMES INC.

METCALFE 821-2120 | WINCHESTER 774-2120 | CHESTERVILLE 448-2120



Cross commercial float takes prize

Cathy Cross, daughter of Mr. and Mrs. Earl Cross, Chesterville, accepts the Chamber of Commerce trophy for best commercial entry in the Dec. 9 Santa Claus parade from Brian "Rocky" McMillan, parade marshall. This is the first year a trophy has been offered for commercial entries. The non-commercial prizes were won by St. Mary's and St. Bernard's Separate Schools, Chesterville Public School and North Dundas District High School. - staff photo -

Recreation director lists priorities

(Staff) - Recreation director Rick St. Dennis laid out his program and capital expenditure objectives and priorities for the next two years to council at its Monday night meeting.

His program goals for 1979-80, he explained, are to obtain more grants from neighboring municipalities and from the provincial and federal governments; re-establish a competitive swimming team; begin a cross country ski program; form a fitness club; establish a tennis club and introduce a roller-skating program in the arena during the summer months.

On the capital expenditure side, he listed repairs to the arena roof, an overhang on the ball diamond backstop, install permanent seating and radiating heaters over the spectator section of the arena and safety glass around the boards; a creative play structure in the Community Park; tennis courts in the arena parking lot; new lifeguard chairs for Centennial Pool, and repair of the pool's underwater lighting system.

Presentation of these objectives at this time will give him more time to come up with budget for these projects which we deem feasible both philosophically and financially" but he pointed out that council's refusal to accept any or all of his goals would not jeopardize the operation of the recreation department.

Mr. St. Dennis did not set out his objectives in order to importance and in answer to council's questions gave only rough estimates of costs. He said he was presenting them for council's information. He will priorize projects and provide accurate cost estimates at council's next meeting so he can get to work on his 1979 budget.

The roller skating program is the only one that would exceed $500 in cost, he said.

Capital expenditures, by their nature, will be more expensive and Mr. St. Dennis said the ones in most immediate need of attention will be the most expensive.

Among these is stopping the leaks in the arena roof. Goulbourn Township has recently completed a study on alternative ways of repairing its arena in Richmond and since the building is identical to Chesterville's Mr. St. Dennis said he could get hold of a copy for council's consideration.

Of the installation of the safety glass, permanent seats and heaters in the arena, the director said "all are very expensive. They are luxury items and we have to question whether we can afford them".

The backstop overhang can be completed for about $200 and an inexpensive creative play structure can be built in the park.

Provisions were made fo tennis court when the ar parking lot was paved l summer and the director v provide hard figures for construction at council's n meeting.

He stressed the need for n lifeguard chairs at Centenn Pool. The wood in the old chair rotten. "We are in dire need replacing them," he said.

Williamsburg dump

Ministry clamps down

WILLIAMSBURG (Staff) - In a verbal showdown last Saturday, Ministry of Environment representatives won a months-old battle with Williamsburg Township council here Saturday to clean up the township's sanitary disposal site east of Elma.

Ministry officials from Cornwall Gerry McKenna and Rick Eaman, insisted at the regular monthly council meeting that the township follow standard health regulations for operating a dump under penalty of losing its licence to run the site. The township must:

- dump the garbage on level ground, covering it once a week in the summer and once a month in the winter;
- not burn garbage;
- implement a rodent control program, hiring a qualified person to trap or poision any rats in the dump twice a year;
- dig two monitoring wells, ten feet apart to catch and register the concentration of leche, a harmful chemical waste product of decaying material, in the soil;

The township has neglected to comply with these regulations over the past year ever since it gained approval to dump Morrisburg garbage at the Elma site after the former site was closed.

"We didn't do as they told us," admitted the township clerk-treasurer Keith Schell.

Against dump regulations set down by the ministry, the township continued its practice of burning and digging trenches without covering the waste. It also ignored rodent control and established no monitoring wells to register the amount of leche in the soil.

Despite the guidelines defined at two environmental board hearings last year, Williamsburg Township council sought permission to dig five-feet trenches for dumping with the intention of covering them monthly. Members argued that the 10-year-old dump had never been the source of complaints and, as a result, present disposal practices were acceptable.

Mr. Schell observed Monday, "the oddest part is that the St. Lawrence Parks Commission has a dump in Williamsburg Township where they burn continually. I'm wondering why they're not made to stop burning it but maybe it's because they're a government agency."

He also observed at the Saturday meeting that both Winchester and Matilda Townships burn their refuse. To this the ministry representatives replied that they were in the process of tightening down on these municipalities.

To adhere to regulations is going to be more costly, but "we have no choice," said the clerk-treasurer.

In other muncipal business, the council voted a $400 grant to the Federation of Agriculture - the first in over 10 years. Lately, Mr. Schell stated, the federation has been more active in getting tile drainage grants for the township where it was formerly "not too active".

Following this, council appointed Ivan Whitteker, Williamsburg, to act as the dog tax collector after Dwayne Beckstead's retirement.

Council agreed to enter into an agreement with the Seafarer's Training Institute giving fishing rights to members of the public who wish to fish along the Nash Creek bank south of Highway two, now the Institute's property.

Further, the Knights of Columbus were given permission to sell lottery tickets in Williamsburg. Proceeds from the lottery will be used on arthiritis research.

Personals

MOREWOOD (Special) - Mr. and Mrs. Garry Hutchinson and family, Selkirk, Man., were with Mr. and Mrs. Harry Hutchinson for the Christmas holidays. They all spent New Year's with Mr. and Mrs. Carl Hutchinson.

Mr. and Mrs. Robt. Lalonde and family spent a couple of weeks in the Bahamas.

Mr. and Mrs. C. Keicks, Ingleside, visited Mr. and Mrs. Harry Hutchinson.

Sorry to report Sam Patterson is in Winchester Hospital and is improving slowly.

Mrs. Marjorie Trickey and Mrs. Russell Garlough and son, Williamsburg visited Mrs. Clara Faulkner and Lil Feely.

Any Dealer who has an

"ANGEL" for a

SERVICE MANAGER *can't be all bad*



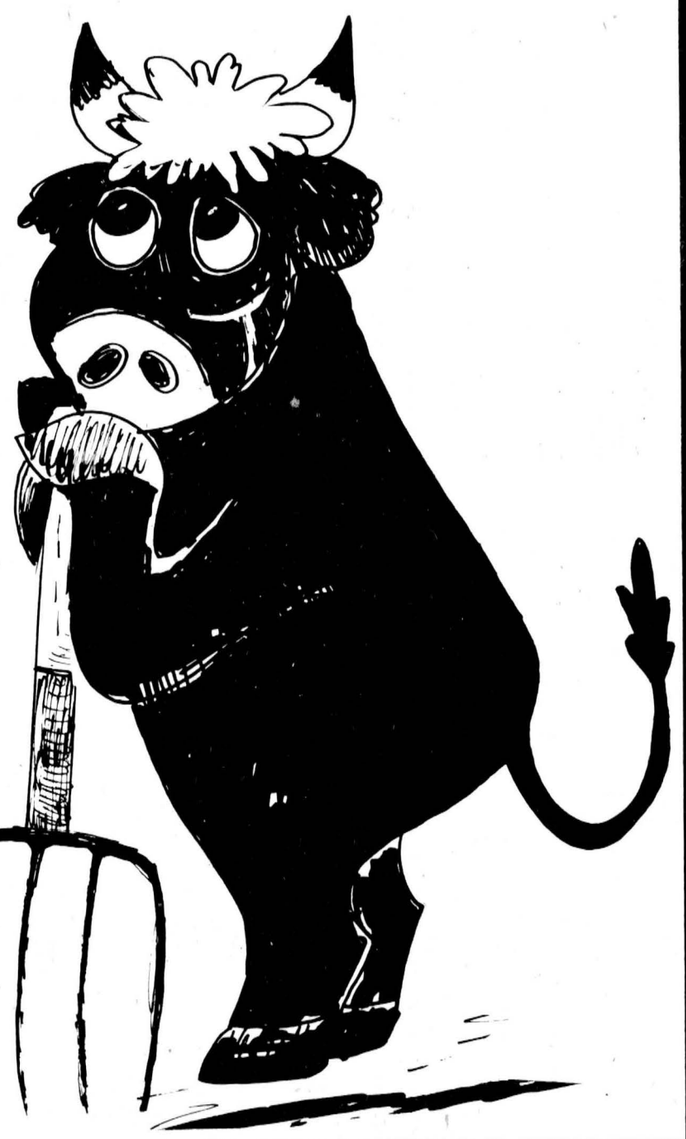

At The Crossing

ANGUS

PONTIAC - BUICK

GMC

Winchester 774-2620

SMOLKIN'S

MEN'S WEAR

CORNWALL

ANNUAL JANUARY

SALE

STARTS TOMORROW — 8:30 A.M.

Open this Thursday and Friday Evening Until 9 PM

Top Quality Merchandise is Your Guaranty of Satisfaction

SPORT SHIRTS — WIDE CHOICE OF PATTERNS — FAMOUS BRANDS — VALUES TO $20.00 — $4.88 to $11.88

T-Shirts — Substandards of well known brands — WHITE AND COLORED — 1.48

ONE GROUP SUITS — FINE QUALITY — 3-PIECE — VALUES TO $195.00 — 118.88

DRESS SHIRTS • PLAINS AND PATTERNS • LESS 25%

SHORTS AND TOPS — Substandards of well known brands — WHITE & COLORED — 1.28 EACH

COATS — SOME WITH BORG LINING AND COLLAR — ALSO DRESSY TWEEDS PLAINS & DUFFLE COATS — REG. VALUES TO $90.00 — $34.88 to $64.88

Casual and Dressy 100 Polyester Stretch PANTS — Wash 'n Wear ALL SIZES — Assorted shades — VALUES TO 24.95 — 10.88

LEATHER & SUEDE COATS — LESS 30%

OUR CHOICE SUITS IN THE LATEST 3-PIECE FASHION — REG. VALUES TO $225.00 — $148.88

STRETCHY HOSE — WOOLS NYLON BLENDS — First Quality — 1.08

ONE GROUP SWEATERS AND KNITS — 1/3 to 1/2 off

WINTER BOOTS, Reg. $32.95 — $17.88

GRAB TABLE — SPECIAL RACK

UNADVERTISED SPECIALS THROUGHOUT THE STORE

PRICES IN EFFECT WHILE QUANTITIES LAST!

No Exchanges — No Refunds

SMOLKIN'S

CORNWALL MEN'S WEAR (Near Second)

167 THE PITT ST. MALL

the farmer's wife

by wyn thompson

Nobody asked me, but it was with a sense of sadness for good times past that we helped one of the families move from the Lodge to the banks of the Madawaska River to a Chalet at the foot of the Calabogie Peaks.

Actually, it is not at the foot of the ski hill -- it is across the way in the Calabogie subdivision, but the skiway is in full and perfect view of the picture window. And it is a dream Chalet. Hexagonal. The centre support is an Algonquin Park pine tree trunk with a radius of thirty inces extending from basement to ceiling, with a circular stairway extending to a gallery which looks down on a massive hand-cut stone-wall fireplace with stone seats climbing the one fireplace side. Rounded stone seats protrude from each side of the fire-hole, ideal for warming backs.

We skidded in over ice and settled in to enjoy this latest family venture. Of course, the Lodge will still be used, and much fun will be in evidence as we'll all make the six mile trek between the domains of two brothers and their families.

The Lodge will still retain all the ingredients of summer fun on the Madawaska ... and parties ... and snowmobiling ... and ...

But my friend Eunice, one of the group who like the Farmer and myself have deemed this haven as a spot from which we have had some of the most fun of our lives, and I, being a very sensitive soul, felt a surge of sadness at what we felt was the end of an era.

A fun era, to be sure! An era of frolic. And good times. And sad times, too, for death had stalked all the families involved at some point in the four year tenure. Such is life, but it seemed the end of an ear, just the same. And change is always difficult.

Now there was to be an extended family enterprise, for families do grow and one of the brothers and his family of four, and theirs, have extended into a Chalet. The other brother and his family will extend through-out the total Lodge.

And what of the friends, such as Eunice and I, the Famer and Eunice's husband Ken? We are the priveleged ones; we are the recipients of the Open House Levees of both families.

As I said before, we slithered into the Chalet on New Year's Night... box upon box ... laid a mammoth fire and settled in twisting our toes deep into the chocolate brown carpet. A candle was placed in the window and we were at home.

We read, each in turn with his own particular style, from "Olde Charlie Farquharson's Testament - Parry Sound Version" and decided that his research had been well and ably done, for one cannot satirize unless one knows a subject well.

A turkey dinner enjoyed, we slept.

The following day we completed the move. Snowmobiles and all. We needed snow, for snowmobiling, for skiing. Calabogie Peaks were making snow. It seemed idiotic to have to make snow in a Canadian climate.

A few lazy flakes began to fall about noon. The final little touches that make a house a home were underatken. Soon Eunice had a casserole dinner prepared. We feasted again.

The snow sifted down. Three climbers reached the crest of Calabogie Peaks. A magic carpet descended, having escaped their grasp. We lost sight of the climbers. The Peaks were shrouded in clouds and swirling snow.

The next morning we discovered that the accumulation of snow had been so minimal as to amount to nothing. More company arrived. We decided we would have a run with the snowmobiles anyway. The manager of Calabogie Peaks continued to make snow.

We had to travel a considerable distance on the side of the road and it was scary. It felt like I was riding a skittish horse. Soon we hit the trails and spend a couple of hours enjoying the out-of-doors, but the hills were slippery. It was tiring work. But at least we had had a snowmobile run and came home satisfied.

Scrabble was the game of the evening after a hot beef supper. Lady was not content to be anywhere but in the centre of the action. She had given us a scare in the morning when we thought we had lost her and after a thorough search of the subdivision found her sitting in the back seat of our car ready to go wherever anyone might take her. We were so relieved to find her that we hugged her. I'm sure she did not know what such a commotion was about.

After a few games of scrabble and with coffee cups in hand, we settled in front of the fireplace and picture window, each to his own, and dreamed a bit.

To be sure, an old order changeth! But a new era begins!

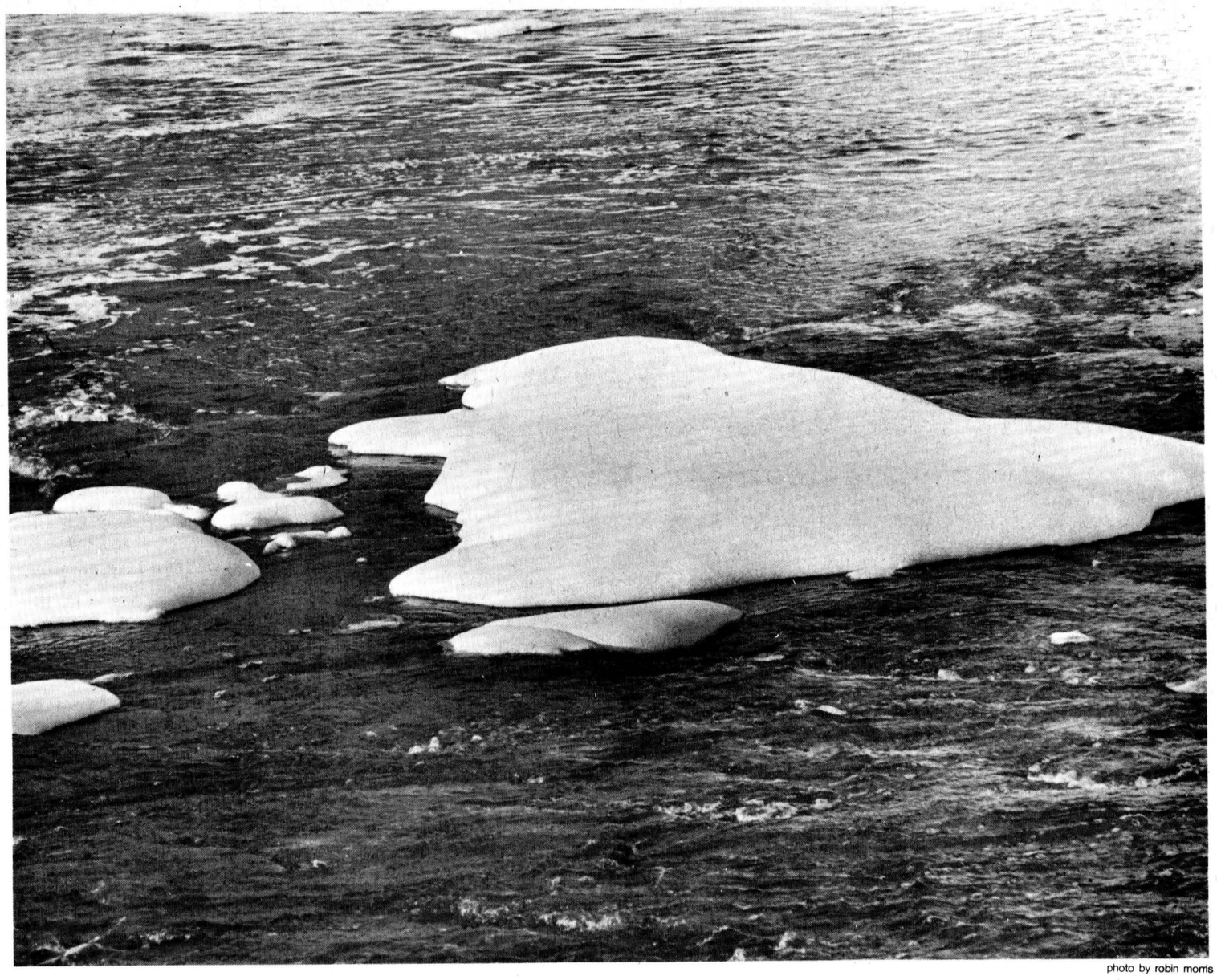

photo by robin morris

Member of the Ontario Weekly Newspaper Association

THE CHESTERVILLE RECORD
Second Class Mail Registration No. 0242
P.O. Box 368 — Chesterville — 448-2321 - 2322
Subscription Rates: $8.00 per year, within a 40 mile radius of Chesterville, $10.00 per year, outside the 40 mile radius
U.S.A. and Foreign, $15.00 per year
A ST. LAWRENCE PRINTING CO. LTD. PUBLICATION

the editor's notebook

Village council's decision to go along with recreation director Rick St. Dennis' suggestion of a skating rink on the river during Winter Carnival should prove to be one of the most popular carnival events and should add some authentic flavor to the mid-winter celebration. With carnival only 2½ weeks away, time is short in organizing activities for the rink, but we think the Chamber or one of the sponsoring groups should give serious consideration to holding a real old-fashioned outdoor skating party on the river one night during carnival. Surely lights could be provided to illuminate the ice surface and perhaps even a bonfire could be stoked up on the riverbank to warm those partaking of the winter night-time air. It shouldn't be too difficult to hook up a loudspeaker to provide music for the skaters, who can retire to the river while the arena is in use for other carnival events.

While on the subject of the outdoor rink, perhaps the volunteer fire department could get in on the act and use its equipment to flood the ice surface if it became too choppy or if an ice rain should pit it. We agree with councillor Al Kennedy who said he was willing to bet that once the village clears off the ice surface, enough volunteers would be ready to come forward to keep the rink clear for the rest of the winter months. That's the kind of spirit that makes events like the winter carnival and fair the successes that they are, and we would be willing to bet there would be no shortage of volunteers. - **robin morris** -

Village council is on the right track with its decision to limit the amount of accumulated sick leave village employees will be able to claim upon their retirement. By coming up with a better formula council will be able to cut the village's administration costs and won't be presented with such large bills at irregular intervals as is the case with the retirement of clerk-treasurer Lloyd Graham. Under the present system, Mr. Graham is entitled to over $3,600 in paid sick leave, which he has accumulated over his 10 years of employment with the village. He is entitled to the money and council has no alternative but to pay. There is no quarrel with the amount to be paid to Mr. Graham: under the present bylaw, the money is owed to him. The problem is with the bylaw itself. Council wants it rewritten so that sick leave will revert to the concept for which it was originally intended: that of providing employees with insurance should they become ill and not able to report for work. As it is now, it is being used as a sort of reward for an employee not having missed work. Under existing regulations, whether or not the work was taken off, the employee is still paid for it.

The village should continue to provide paid sick leave but its present practice should be amended so that it is paid only to employees who must miss work through no fault of their own. If accumulated sick leave is still to be paid upon retirement, the amounts should be restricted so that they do not get out of hand. - **robin morris** -

Reeve Jim Brannen's attempted handling of clerk-treasurer Lloyd Graham's retirement is open to question, to say the least. Monday night the reeve tried to convince council that instead of allowing Mr. Graham to finish out his term to the end of January, he should be retired now and his last three weeks considered as paid holidays. Council wouldn't buy the reeve's arguments, pointing to the resolution the previous council had passed which called for Mr. Graham to be paid to the end of January. His 1978 holidays were carried over to this year and will be paid after he leaves. Council argued, with success, that the terms of Mr. Graham's retirement had been accepted by a motion of council and could not be circumvented. Mr. Brannen's concern over the cost of this to ratepayers of the village was commendable. However, they are considerably less than another suit for wrongful dismissal could prove. - **robin morris** -

chesterville's past

FROM THE RECORD
THURS., JAN. 10, 1929

Last night another of these strenous games was staged at the local arena when Chesterville won their third straight game defeating Morewood by two to one and stepped into a clear lead in the Central Ottawa Valley Junior series. There was a fair sized crowd on hand but many hockey fans are missing some of the best games of the season. The youngsters play hockey all the time and present flashes of combination which in "Junior in name only."

The counters came last night in the opening and closing minutes of play, Fred Dagenais rifling the rubber into the twine behind Campderros before three minutes of play and elapsed put Morewood in the lead. Excitement had hardly died down before Gillissie grabbed the evener. With both goalies settling into their stride James, Dagenais and Loughridge would not break through the strong defence of Gillissie and Lapierre with anything Campderros could not take care of. Arnold and Ronnie Lynch and McAvoy were as safely held out by Dillabough and Gordon, Forrester being equal to everything coming his way. The hockey was classy but Referee Moffatt handed out numerous penalties for minor offences.

About seven o'clock Thursday evening Chesterville's Boy Scout Firemen were given a hurry-up call from Crysler when a three-storey hotel and a restaurant were destroyed by fire Friday night causing a loss estimated at $23,000. Insurance carried totals $8,500.

Breaking out in a billiard room at the rear of a restaurant owned by J. Marleau, the fire spread rapidly to the front of the structure, a frame affair. Before volunteer firemen from the town, assisted by chemical apparatus from Finch, Berwick, Moose Creek and Chesterville had the fire under control. The kitchen of the Commerical Hotel, adjoining, caught fire, and the flames ate their way to the hotel.

A five or six inch snow fall last night has come as a great relief to this section of the country which has been covered by a heavy coat of ice since early Sunday morning. Several cases of broken limbs have been reported while lesser injuries from falls have been almost beyond enumerating. Saturday evening at dusk the weather made a very sudden right-about face and became quite mild with rain falling which continued almost all night, turning the little snow on the ground to a sheet of glare ice. The sheets in town became one vast skating area to which the youngsters had no objection. During the day skaters made very good use of it. It also solved the problem of where Chesterville's superior hockey players come from, as long in the afternoon there probably were about two hockey games in progress to every block.

FROM THE RECORD
THURS., JAN. 13, 1949

Sports Director Tom Foley of Radio Station CFRA, Ottawa, was the principle speaker at the regular meeting of the Chesterville Rotary Club last Monday evening. Present as guests of the club were H.S. Sauve, Earl Cross, Wm. Marcellus, Arnold Labre and H.J. Hamilton of Chesterville, and Frank Jones of Ottawa. The speaker was introduced by Leon Marcellus and thanked by Dr. S.H. Hutt.

Last Monday night saw the first meeting of the council for 1949 held in the clerk's office. Present were Councillors Brannen, Durant, Doering and Turner with Reeve McMillan in the chair.

The police situation was quickly solved on the motion of Doering-Turner. A request was forwarded to the Attorney-General asking that the Village be policed by the Provincial Police. The present officer, Mr. Wm. Tate is of that department. The cost to the municipality will be $1750. as salary of the officer, $435. approximately, to take care of mileage and other expenses to bring the total cost to the town to about $2205. a year. The cost of the policing last year was to be $1500.

Wednesday afternoon found approximately 150 farmers gathered at the farm of Parnham and Harry Allison on the Finch Road, for a Holstein Barn demonstration. Interest was high in the judging classes and competition was keen.

In the absence of the president, J. Frank Casselman, the vice-president, John Thompson of Dixons Corners, was in charge of the meeting. Grant Smith, fieldman for the Holstein Friesian Association addressed the gathering and he and W.J. Fawcett were the judges of the various classes.

In the competitions, Merle Graham of Brinston came out on top with Gordon Mulholland a close second.

An interesting sidelight of the meeting was the presence of the Grade 10 boys of the Chesterville High School under the leadership of their principal, Mr. H.G. Gillies.

H.W. Graham of Morrisburg, the local Agricultural Representative was in charge of arrangements.

The need for further consolidation within the Ontario Federation of Agriculture was emphasized in Toronto in the annual reports of both the president, R.A. Stewart of Almonte, and the secretary-manager, V.S. Milburn of Toronto, when the Federation met for its 12 annual convention.

Mr. Stewart, in his address, said that farmers, as a class, believe that those who are properly liable to pay income tax should do so.

FROM THE RECORD
THURS., JAN. 8, 1959

Four weekly newspapers in Eastern Ontario have seen changes in ownership or management this past week, with The Kemptville Weekly Advance and the Iroquois Post acquiring new owners.

John A.H. Morris, 23, son of J.A. Morris, editor of the Prescott Journal, and Mrs. Morris, of Prescott, has acquired sole ownership of the Kemptville paper from Fred J. Friend and becomes one of the youngest publishers in Canada.

Kenneth Kirkby has purchased The Iroquois Post from the St. Lawrence Printing Co. Ltd., Prescott, after being connected with that weekly since 1950, the last two years as editor. He started his printing career with The Chesterville Record, went to The Kemptville Advance, the Kingston Daily Whit-Standard and, after joining The Prescott Journal in 1949, went to the Post a year later.

At Prescott, Lorne Duck and J.A. Morris have entered into an agreement with W.E. Crateau to purchase his share of the stock of the St. Lawrence Printing Co. Ltd. Mr. Duck, who has been associated with the Journal since 1943 after leaving the Government Printing Bureau, became vice-president of the company when it was formed in 1949 to include the three weeklies, The Prescott Journal, The Cardinal News and The Iroquois Post. He will be president in the reorganization of the company.

Cornell Construction of Brantford has been awarded the contract for construction of Winchester's new water distribution system. Work is to get under way on April 1. The winning tender one of several submitted, was $196,400.

According to Reeve John Fadder, it will take approximately 135 days to complete the project. Thus, if construction starts on schedule, the village may be using the new system by August.

The Irish are divided about Joseph Bennett's unidentified flying object.

Some said it must have been a flying saucer. Others retorted it was just an Irish fairy tale.

What it was, says farmer Bennett, it made him duck and it cut his oak tree in two - 10 feet from the ground. Nonweiler, a member of the council of the British Interplanetary Society, reported after examining Bennett's oak tree that lighting could be ruled out.

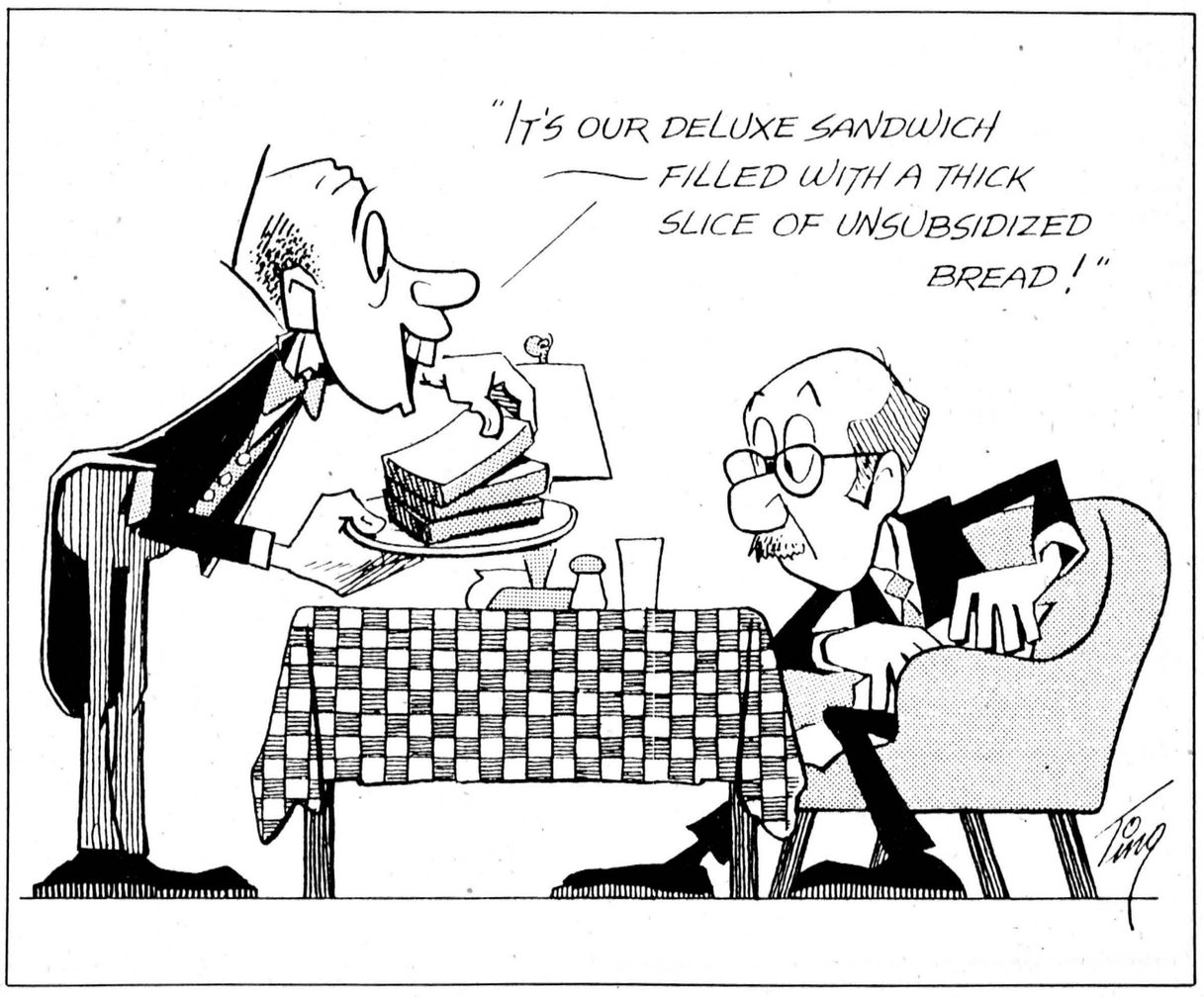





Rookie Jet in high gear

Chesterville Rookie right winger Jeff LeClair, above, got his 17th goal of the campaign on this play last Wednesday night at Finch. LeClair has been scoring with consistency in recent weeks and is one of the many factors the Jets have moved up rapidly in the standings. In the bottom photo, LeClair is matching strides with Osnabruck Twp. defenceman Steve Middleton. Chesterville won the EOJCHL meeting 5-1.

In EOJCHL

Results split pack

(Staff) - The week's results on the ice combined with boardroom decisions has split the league standings into two distinct divisions as far as battles for positions go.

As a result of using illegal players in two victories Crysler was forced to relinguish four points - two to Maxville and two to Char-Lan, dropping the first year Raiders from fifth to seventh behind Osnabruck Towsnhip and just in front of Alexandria.

Maxville also picked up a win and a tie during the week and Char-Lan posted a victory to move in front of the pack.

Embrun 72s had a three point week to move back into third place, one ahead of Chesterville and four up on Finch Township.

Char-Lan 8, Avonmore 2

Char-Lan Rebels used four goal rallies in each of the first and third periods last Wednesday night to easily handle Avonmore Aces 8-2 at Finch.

Rebels maintained their slim hold on second place in the league standings as they led 4-1 after one period and the second stanza was scoreless.

Avonmore got its first goal from Ronnie Smith in the dying seconds of the opening stanza and Blair Henderson got the second marker with seven seconds left in the game.

Marc Seguin paced the Rebels with two goals and two assists. Mike Tessier also added a pair of markers and single goals went to Jim Brown, Kent Spink, Bob Filion and Lee Sheets.

Avonmore was tagged with four minor penalties and the Rebels received nine.

Chesterville 5, Osnabruck 1

Chesterville Jets came up with one of their finest skating exhibitions of the season in posting their sixth straight victory, 5-1 over the Osnabruck Township Kings last Wednesday night at Finch.

Kevin Wells shot the Kings, losers the last four times out, into the lead with an unassisted powerplay goal at 4:21 and then Dan McMartin slammed the door.

Pat Kelly, one of the Jets' hottest players of late, evened the score a couple of minutes later while playing shorthanded and captain Greg Beckstead gave Chesterville the lead before the end of the frame.

The score remained that way until Kevin Blair upped the margin to 3-1 with 17 seconds left in the second period.

Early in the final period, Jeff Leclair got his 17th of the campaign and Doug Crowder got the last Chesterville goal two minutes later.

Osnabruck had three minors and a major and the Jets had six minors and two majors.

Char-Lan 6, Crysler 2

Crysler Raiders continued to slump as they dropped a 6-2 decision to the second place Char-Lan Rebels last Thursday night in Williamstown.

Rebels were paced by a two goal and three assist effort from shifty Marc Seguin. The teams split a pair of first period goals before Char-Lan broke it open in the second to move in front 4-2.

Denis Raymond and Sylvain Latleche connected for the losing Raiders.

Getting other Char-Lan goals were Mike Tessier, Dale Lafave, Gord McKay and Bob Filion.

Crysler received five minor penalties and the Rebels had six.

Crysler 6, Osnabruck Twp. 6

A pair of late third period goals lifted Osnabruck Township Kings to a 6-6 tie with Crysler Raiders at Casselman Friday night.

Clayton Ouderkirk got his second goal of the game with six minutes left to trim the score to 6-5 and Charlie Campbell popped the equalizer with 2:44 to play.

Osnabruck had jumped into a 3-1 and 4-2 period leads but the Raiders rose to the attack early in the final frame with four goals in two minutes to move in front.

Denis Raymond, Robert Briere and Christian Brisson each scored twice for the Raiders.

Osnabruck got other goals from Doug Johnson, Bill Kroeze and Steve Middleton.

The game was marred with 119 minutes in penalties and also had Osnabruck coach Tim Cryderman pull his team off the ice for a brief period late in the third period.

A total of 119 minutes in penalties were handed out with Osnabruck getting 13 minors, two majors and two game misconducts and Crysler receiving 14 minors, one major and three game misconducts.

Embrun 8, Finch Twp. 4

Three first period goals provided the footing as Embrun 72s skated to an 8-4 decision over the Finch Township 76s Friday night.

Embrun moved in front 3-0 and 4-1 at the period breaks before adding four more in the final frame.

Luc Latremouille and Michel Provost each fired a pair of goals as single goals went to Mario Bourgeois, Mario Savage, Guy Marion and Pierre Servant. Savage also had three assists.

Eddie Gove had two goals and an assist in a losing effort as Jeff Derue and Kevin Lefebvre got the other goals.

Finch Twp. had 13 minors and a major and Embrun received 13 minors, a major and a 10-minute misconduct.

Finch Twp. 5, Avonmore 2

Three quick goals in the middle frame lifted the Finch Township 76s to a 5-2 victory over the Avonmore Aces Saturday night at Finch.

The score was tied at 1-1 when Bill DeWit started the Finch rally at 6:28 of the second. Morris Dusomos made it 3-1 at 8:07 and Roger Vanier scored 13 seconds later.

Steve Sullivan got the final Finch Township goal late in the game. Gary Forsyth had scored in the first period.

Glenn McHugh got a first period goal for the Aces and Ron Smith scored in the final stanza.

Maxville 9, Alexandria 3

Maxville Highlanders scored another decisive victory as they continue to head the race for the regular season pennant.

Alexandria Glens were 9-3 victims Saturday night as the high-scoring Highlanders rolled up 3-0 and 7-2 period leads in the penalty filled contest.

Paul Depratto, John McLeod and Richard Cholette got the Alexandria goals.

Hubert Sauve, Brian Wensink, Randy Robertson and Allan Blaney each notched a pair for the winners. Andy MacDonell scored once and set up three others for Maxville.

A second period incident was calmed quickly with Maxville's Darren Rolland and coach Richard Scott both ejected.

Highlanders were handed 13 minors, a major, two 10-minute misconducts and three game misconducts. Alexandria had 17 minors, a major and a game misconduct.

EOJCHL Standings

(As of Tues., Jan. 9)

	GP	W	L	T	F	A	PTS
X-Maxville	20	16	1	3	135	72	35
X-Char-Lan	20	14	4	2	116	81	30
Embrun	21	12	7	2	122	80	26
Chesterville	20	12	7	1	106	82	25
Finch Twp.	19	9	6	4	85	69	22
Osnabruck Twp.	21	7	12	2	92	112	16
Y-Crysler	21	6	13	2	85	114	14
Alexandria	21	6	14	1	77	113	13
Avonmore	19	0	18	1	38	133	1

X-awarded two points
Y-forfeit four points for using illegal players

Top Scorers

	G	A	PTS
Brian Wensink-Max	28	35	63
Marc Seguin-Char	31	20	51
Denis Raymond-Cry	28	17	45
Mario Savage-Emb	16	26	42
Grant Simpson-Osna	14	27	41
Kelly Kavic-Max	15	24	39
Doug Johnson-Osna	19	19	38
Mike Tessier-Char	21	16	37
Allan Blaney-Max	20	17	37
Guy Marion-Emb	16	18	34

FOR YOUR OFFICE EQUIPMENT NEEDS

SUPERIOR BUSINESS MACHINES LTD • MACHINES DE BUREAU LTEE

I.B.M. TYPEWRITERS • CALCULATORS
PHOTOCOPIERS • BOND COPIERS
SUPPLIES AND SERVICE

KENNETH HERMAN 235-7285

INCOME TAX RETURNS

FARM • BUSINESS
PERSONAL

HARVEY & SHEPPARD REG'D.
Winchester — 774-2738

VILLAGE OF CHESTERVILLE

NOTICE

NEW OFFICE HOURS

MONDAY THRU THURSDAY
8:30AM-4:30PM
FRIDAY — 8:30AM-4PM

GARY THOMPSON,
CLERK-TREAS.
VILLAGE OF CHESTERVILLE

STURDY Tractors at THRIFTY Prices!

There's a new force down on the farm



Zetor

The Tractor Division of Norcan has introduced the Czechoslovakian built Zetor tractor to Canadian farmers. These well-engineered, well-proven tractors have established an enviable reputation for looks and performance throughout European countries and Australia. Zetor tractors are available in a range of models covering 47 to 85 hp. And a new 120 hp tractor will be added to the line in the future. Zetor tractors — both conventional drive and four-wheel drive models — are equipped with most of the features wanted by farmers as standard equipment.

FACTORY BUILT CABS ON ALL MODELS — SPECIAL PRICES FOR THE MONTH OF JANUARY!

YOU CAN SAVE BETWEEN $5,000 AND $8,000 IF YOU BUY NOW — WHEN YOU COMPARE THE ZETOR MODELS TO COMPETITIVE OTHER LINE TRACORS

BUY NOW AND SAVE AN EXTRA 4% ON 1979 PRICE INCREASE

Hough Bros. Machinery & Enterprises Ltd.
984-2622 — FINCH

Better 'n Ben's®
the Fireplace Stove

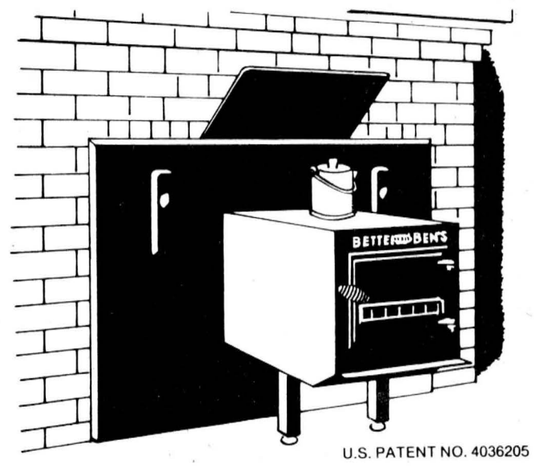

U.S. PATENT NO. 4036205

SAVE 60% — UP TO $200 PER MONTH.
NOW BETTER THAN EVER.

The original BETTER 'N BEN'S, the woodstove innovation that converts your fireplace into an efficient home heater is now BETTER than ever with airtight efficiency, front operated damper, and other improvements for even greater savings on home heating bills. Homeowners report savings of up to $200/month! The unique woodstove — fireplace cover panel installs in minutes without dangerous stovepipes or masonry alterations — burns safely all night to heat your home, even cook your meals. Great for vacation homes and as an emergency unit in case of power failures.

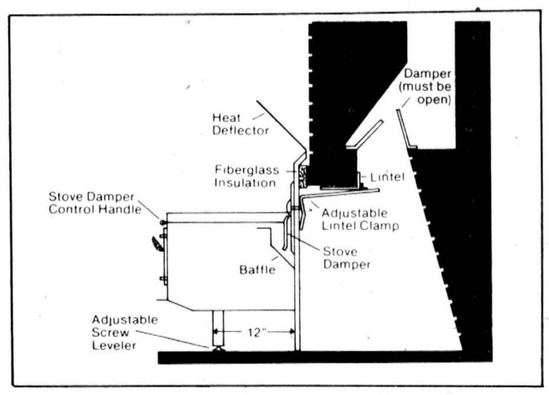

AUTHORIZED DEALER FOR
Better 'n Ben's®
the Fireplace Stove

EMBRUN PLUMBING SUPPLIES
MARBLE TOP & VANITIES

EMBRUN — 443-5258

Alexandria peewees win silver again

THE CHESTERVILLE RECORD SPORTS



Up, up and in

Chesterville defenceman Derrick Morrison, right, was a half step too slow on this third period play as Cornwall Township forward Timmy Shields (10) lifts the puck over a sprawling Grant Groves for the eventual winning goal in their game in Saturday's annual Chesterville Legion Peewee A Hockey Tournament. Flyers bowed 4-3 to the township boys and had earlier lost 6-1 to Iroquois. - staff photo -

(Staff) - Alexandria Glens are making a habit out of winning silverware at the annual Chesterville Legion Peewee A Hockey Tournament.

Glens made it three years in succession Saturday as they claimed the tournament's grand championship for the second time in three years with a 5-2 verdict over North Franklin. Glens were consolation round winners last year.

Alexandria was paced to their three victories by Maurice BelleFeuille who scored eight goals and set up another as they outscored their opponents 15-5.

Morrisburg won the tournament's consolation round with a 2-1 win over Cornwall Township as a result of Bobby Hart's shorthanded goal with 19 seconds left in the game.

Hart had scored Morrisburg's first goal in the opening frame but Cornwall Township evened it late in the second period when Herbie Seguin found the target.

Both teams missed several scoring chances as Morrisburg's Marc Goldspiel and Mark Aubin of Cornwall Township turned in spectacular efforts.

Morrisburg's Brad Sloan was waved off the ice for tripping with 51 seconds left in the game and it appeared the game was headed for overtime. Morrisburg gained control of the puck as Mike Cummings headed down the left wing with Hart free on the right side.

Cummings pulled the defence over and laid a perfect pass to Hart who wasted little time sending a wrist shot into the cage.

In the championship game, Alexandria fell behind quickly when Scott Loran connected for North Franklin at 1:02.

At 2:15 Yves Poirier tied the score and two minutes later Luc Currier gave the Glens the lead for keeps.

BelleFeuille made it 3-1 midway through the second frame before Gordie Smiddy replied for North Franklin.

Glens put the game out of reach at 5:15 of the third when Poirier got his second goal and BelleFeuille scored at 9:09.

Alexandria beat Morrisburg 5-1 in the first round as BelleFeuille paced the attack with a hat trick.

In the semi-finals, BelleFeuille scored three more and set up one goal as Alexandria beat Russell 5-2.

To reach the grand championship game, North Franklin beat Cornwall Township 6-4 and Iroquois 4-3.

After losing to the Glens, Morrisburg beat Char-Lan 2-1 with a late goal. Cornwall Town[illegible] Chesterville Flyers 4-3 in their semi-final game.

Flyers did not enjoy one of their better days.

They were dropped 6-1 by Iroquois in the tournament opener. Mark Smith counted the Chesterville goal after they fell behind 4-0.

Reggie Francis paced Iroquois with three goals and two assists. They led 1-0 and 4-0 at the periods.

Flyers got off to a slow start as they were eliminated by Cornwall Township 4-3.

Township team scored twice in each of the first and third periods as the Flyers came within inches of tying the score several times.

Mark Smith cut the margin to 2-1 in the middle stanza but Cornwall Township added a third and fourth goal before Jerrold Boulanger and Darren Kelly countered for Chesterville.

Tournament Scores

Opening Round
Iroquois 6, Chesterville 1
North Franklin 6, Cornwall Twp. 4
Alexandria 5, Morrisburg 1
Russell 4, Char-Lan 3

Consolation Round
Cornwall Twp. 4, Chesterville 3
Morrisburg 2, Char-Lan 1

Championship Round
North Franklin 4, Iroquois 3
Alexandria 5, Russell 2

Consolation Final
Morrisburg 2, Cornwall Twp. 1

Championship
Alexandria 5, North Franklin 2

Maroon, Red win by five

(Staff) - The magic number was 7-2 in Chesterville Town Hockey League action last Wednesday night.

First place Maroon blasted Green by that margin and Red got by Black by the same score in the first half of the weekly double-header.

Black got goals from Mike Kelly and Ricky Barkley as Red had a pair each from Garry Gallinger and Rick Cormier. Chipping in with single markers were Greg Casselman, Pat Lynch and Larry Gallinger.

In the second game, the league's top sniper John Elliott fired a pair as did Neil Beckstead and Dave Carkner to pace Maroon. Bill Holmes also scored once for the winners.

Replying for Green were Tom Kirkwood and Blaine Symonds.

MORTGAGES

Up to 95 percent. Rates from 11¼ percent. First, Seconds, Residential, Commercial, Refinancing. Existing Mortgages Bought and Sold. Bad Credit Accepted if enough Security.

Call Collect
PRIMOR EQUITIES LIMITED
99 King Street East, Gananoque, Ontario
613-382-4759

ORIGINAL BRIGGS & STRATTON SERVICE PARTS
SMALL ENGINE
PARTS
WISCONSIN
MTD • BOLENS
Dealers & Garages Check Our Prices Before You Buy!
POWER PRODUCTS LAUSON TECUMSEH PEERLESS
WHY WAIT FOR THAT PART WHEN WE MAY HAVE IT IN STOCK
STEWART ELECTRIC
OSNABRUCK CENTRE
537-2101

DIETRICH
BROS. Construction Ltd.
P.O. BOX 570, WINCHESTER, ONTARIO

DOZERS — large or small
• Hydraulic Elevator
• Rock & Frost Breaker
Draglines • Tractor Backhoe • Dump Truck
OFFICE: SHOP, HIGHWAY #31 774-3800
Mike Dietrich (res.) Highway #31 774-3649
Larry Dietrich (res.) Winchester, Ont. 774-2164

ANNOUNCING THE NEW DATSUN 310.
DRIVE A GREAT FRONT-WHEEL DRIVE CAR INTO THE FUTURE.

We know you're still out there. You still get behind the wheel, and invent a destination, simply to enjoy the sensation of driving.
The thrill of the road.
Do we have a car for you!
The new Datsun 310.
A new front wheel drive automobile with so many up front advantages, it's difficult to know where to begin.
So let's start with the long list of standard features, such as a split fold-down rear seat—and exciting options, like a 4-speaker stereo.
The driver's seat has never been more commanding.
Most of the hand controls are stalk-mounted on the steering column. For greater visibility there's 307.5° of tinted glass all round. And in the 310 Hatchback Sedan, there's even a remote control for the rear side windows. Few front wheel drive cars outmanoeuvre the 310. It turns in only 31.5 feet with exceptional power-to-weight. With rack and pinion steering, a fully independent suspension and steel-belted radials, this is performance that will impress even perfectionists like you.
Inside, the new 310 is a beautifully appointed, roomy and comfortable car with brushed cloth upholstery, colour-matched decor.
The ride is quiet with a bi-level flow-thru ventilation system for maximum comfort.
The 310 delivers a great gas economy of 7.1 litres per 100-kilometres.* And the confidence that comes from knowing that only Datsun dares to provide a full 6-year rust protection plan at no extra charge.
So you can go on driving for the love of it.
In fact, everything about the 310 has to make you lovers of driving feel good. After all, this new car was built especially for you. And here you were beginning to think you were an endangered species.

6-YEAR ANTI-RUST PLAN COVERS ALL '79 DATSUNS







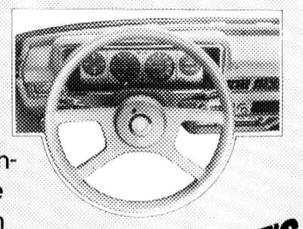

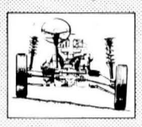

THERE'S MORE FUTURE IN A DATSUN.
DATSUN
210-310-510-SPORTRUCK-200 SX-280 ZX

THE NEW FRONT-WHEEL DRIVE DATSUN 310. FOR PEOPLE WHO STILL LOVE TO DRIVE.



THE NEW 310. THERE'S MORE FUTURE IN A DATSUN.

NISSAN
*Based on lab tests, using approved Transport Canada methods. Actual consumption will vary. Urban winter consumption will be significantly greater. Consult the 1979 Transport Canada Guide for details.
Watch the Datsun 310 University Championships on CTV's "Wide World of Sports," January 27, February 24 and March 31, 1979.

CHESTERVILLE 448-2488
DATSUN
YOUR AUTHORIZED DATSUN DEALER
BOGART MOTOR SALES LIMITED

EMBRUN 72's

9 3/4 % RESIDENTIAL
FIRST MORTGAGES
"The Best Deal For Homeowners"
• BUYING A HOME • SELLING A MORTGAGE
• CONSOLIDATING DEBTS • HOME IMPROVEMENTS
• MORTGAGE COMING DUE • CASH FOR ANY PURPOSE
100% FINANCING AVAILABLE
12% SECOND MORTGAGES AVAILABLE
VIC BLAKE
443-3735 — 443-3633
596 NOTRE DAME
EMBRUN, ONTARIO
"Your Independent Mortgage Broker"

EMBRUN ELECTRIC LIMITED
ELECTRICAL CONTRACTORS
COMMERCIAL
INDUSTRIAL
RESIDENTIAL
TEL. 443-5274
Lighting Showroom
9AM-5PM
FRIDAY: 9AM-9PM
SATURDAY: 9AM-1PM
Jacques Patenaude
Richard Maisonneuve

Our Motto
I CARE
Our President says I CARE
Our Service Manager says I CARE
All Our Staff says I CARE
Our Mechanics say I CARE
Is It 'All Systems Go' In Your Car? If Not... See Us!
Take the fuel system. If it's not in proper working order, you could be losing out on valuable gas mileage, and shortening the life of your car. We'll give it a complete check: fuel pump, injection, carburetor!
"I CARE" People
A&R Grégoire Automobile Ltée, Ltd.
EMBRUN • 443-2885

Dream kitchens start with solid wood Cabinets
NEW! SEE OUR FULL LINE OF MIDDLE PRICED CABINETS TO MEET THE NEEDS IN YOUR HOME AND YOUR POCKET BOOK! DROP IN FOR A FREE ESTIMATE
3 STYLES TO CHOOSE FROM
See us first!
Henri D'Aoust Lumber Ltd.
Matériaux de construction Building supplies
P. O. BOX 190 EMBRUN, ONTARIO K0A 1W0
EMBRUN - 443-2864 OTTAWA - 238-3600

COMPLIMENTS OF
EMBRUN RECREATION ASSOC.

O. MAHEU REPRESENTS THE BEST FURNITURE MANUFACTURERS, ELECTRICAL APPLIANCES, STEREO AND TELEVISION.
O. Maheu
FONDEE 1896 ESTABLISHED
1220 INNES ROAD
OTTAWA — 746-7356
Cornwall
214 Montreal Rd.
938-2243
Shop at home service
Carpets
Electrical
Appliances
Furniture
Free estimate
Embrun Shopping Centre
443-2191

BANQUETS • PARTIES • WEDDINGS
ROGER'S CATERING SERVICE
EMBRUN, ONT. — 443-2158
Cold & Hot Meals
BEEF • CHICKEN • BEST ROAST BEEF IN TOWN
"Just Try Me"

HOTEL DU VILLAGE EMBRUN INC.
"GOOD LUCK EMBRUN 72's

CLAIRE'S
OPEN 7 DAYS A WEEK
7AM TO 10PM
388 NOTRE DAME ST.
PHONE: 443-2966

PROVOST FLOWERS
"FLOWERS FOR ALL OCCASIONS AND GREEN PLANTS"
PHONE: 443-2045
433 NOTRE DAME ST.

MEET THE 1978-79 EMBRUN 72's



Embrun 72s took only one season to make a name for themselves in the Eastern Ontario Junior C Hockey League.

The 72s posted a 19-8-0 won-loss-tie record last year and that was good enough to edge out Char-Lan Rebels by one point for the league pennant and EOJCHL Regular Season Trophy. They went on to eliminate Maxville Highlanders and Finch Township 76s before dethroning the Chesterville Jets for the league's playoff title.

With the final series win, they were presented with the Ottawa District Hockey Association Junior C trophy and the EOJCHL Playoff Trophy.

Francois Brisson was also chosen winner of the Lloyd Fitzsimmons Trophy as the league's coach-of-the-year.

Winger Guy Marion finished third in the league scoring race and Pierre Servant placed sixth.

The 72s are back again this year and so far have looked impressive in their on-going battle with Char-Lan and now Chesterville for the second, third and fourth places.



1978-79 SCHEDULE

Sat., Jan. 13	Osnabruck at Embrun	8pm
Sun., Jan. 14	Crysler at Embrun	2:30pm
Sun., Jan. 21	Avonmore at Embrun	2:30pm
Wed., Jan. 24	Embrun at Finch	8pm
Thurs., Jan. 25	Embrun at Char-Lan	8pm
Sun., Jan. 28	Chesterville at Embrun	2:30pm
Sat., Feb. 3	Embrun at Alexandria	8:30pm
Sun., Feb. 4	Osnabruck at Embrun	2:30pm
Fri., Feb. 9	Embrun at Crysler	8pm
Wed., Feb. 14	Embrun at Avonmore	8pm
Fri., Feb. 16	Maxville at Embrun	8:30pm

NOTE: All Finch Township, Osnabruck Township and Avonmore home games played at Finch Community Arena. Char-Lan home games played at Williamstown and Crysler home games played at Casselman.

SEE THE 72's IN ACTION

FORD

PARC INDUSTRIEL,
BOITE POSTALE 220,
EMBRUN, ONT.

BRUNET
FORD SALES LTD.

SAFE BUY

AUTHORIZED DEALER FOR
CONCESSIONNAIRE AUTORISE DE VOITURES
PINTO • FAIRMONT • GRANADA • FUTURA
LTD 2 • MUSTANG • FORD THUNDERBIRD
FORD TRUCKS

EMBRUN
443-2021 • 443-3222

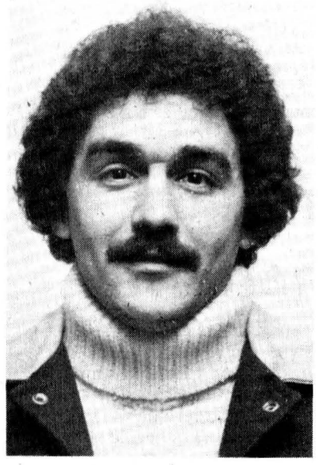

FRANCOIS BRISSON
COACH



RHEAL PICHE
GENERAL MANAGER

The AMC Spirit

TEST DRIVE THE SPIRIT AND FEEL THE EXCELLENT RIDE & STABILITY!

Let the Spirit Move You!



Spirit Liftback

AMC SPIRIT
The one car that offers more than any other subcompact . . . It's the small car PLUS!

EMBRUN AMC
378, RUE NOTRE DAME
443-3381
ESSO Western Tire — ESSO Car Wash
Auth. Dealer AMC/Jeep

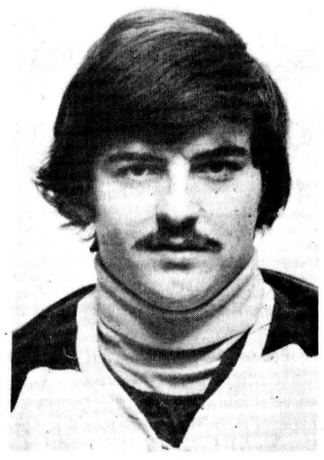

FRANCOIS GIGNAC
GOALIE



MARIO SAVAGE
CENTRE

Sporting Goods
Is Our Business

SHOES • JEANS • MEN'S CLOTHING
CHILDREN'S AND LADIES CLOTHING

D. LATREMOUILLE LTÉE
561 rue Notre Dame St.
Embrun,

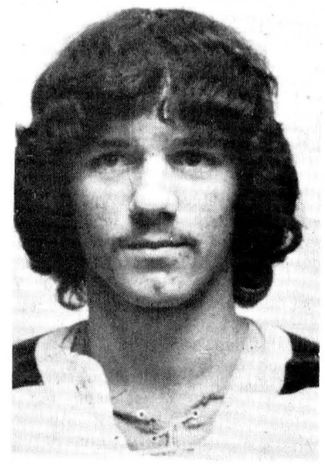

JOEL BRISSON
GOALIE



WALTER (BUTCH) TALBOT
DEFENCE



GUY MARION
RIGHT WING

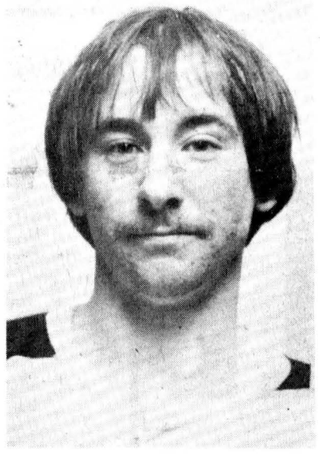

DANIEL BRUYERE
DEFENCE

MATERIAL BY THE YARD
CUSTOM MADE DRAPERIES
BERNINA SEWING MACHINES
SALES & SERVICE
REPAIRS ON ALL MAKES
THIBAULT
SEWING CENTRE
398 NOTRE DAME
EMBRUN • 443-5434



MICHEL PROVOST
RIGHT WING

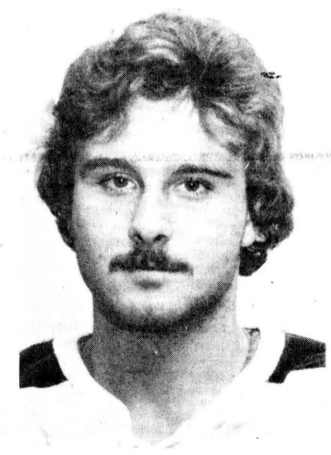

PIERRE SERVANT
LEFT WING

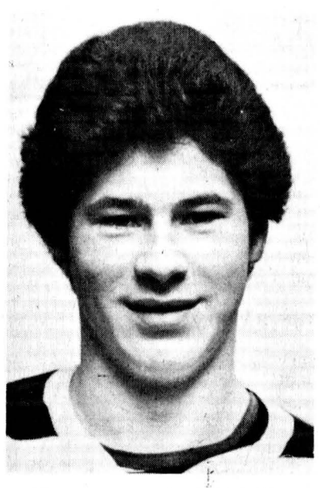

DENIS DAGENAIS
CENTRE

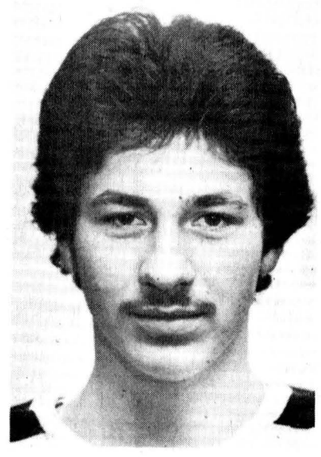

LUC DAGENAIS
CENTRE

Couvre Plancher
EMBRUN
Floor Covering

TELEPHONE
443-5538

70 RUE
FORGET STREET
EMBRUN





LUC LATREMOUILLE
RIGHT WING



DANIEL SNYDER
DEFENCE

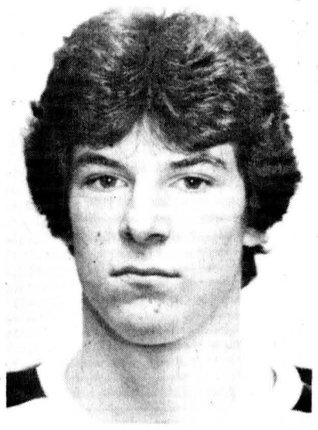

MARIO BOURGEOIS
LEFT WING

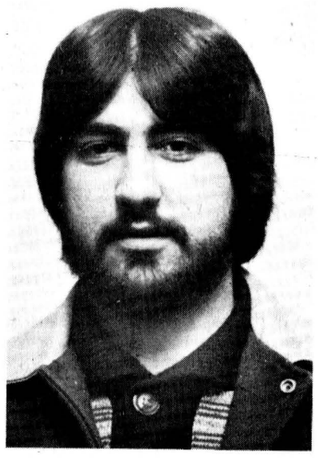

DONALD DESNOYER
TRAINER

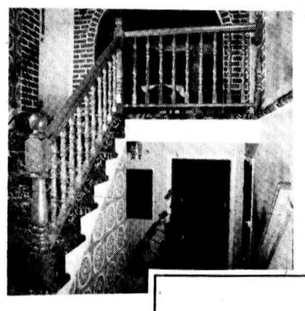

SOLID OAK
RAILINGS
CUSTOM BUILT
KITCHEN CABINETS
OAK • BIRTCH • PINE

WIDE CHOICE OF
WINDOWS • DOORS • INTERIOR TRIMS

FOR SOMETHING UNIQUE PLEASE CONTACT:

J.M. SEGUIN
BUILDING SUPPLY SPECIALTIES
629 NOTRE DAME ST.
EMBRUN • 443-3508

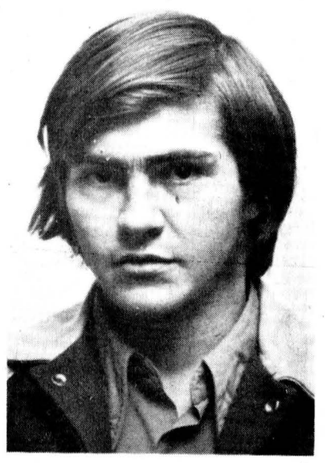

ALAIN CLEMENT
TRAINER



GUY BRISSON
DEFENCE



Morrisburg wins consolation title

Chesterville Legion member Bert Beckstead, left, presents the Chesterville Legion Trophy to coach Lynden Casselman and captain Bobby Hart after Morrisburg had shaded Cornwall Township 2-1 for the consolation title of the annual Peewee A Hockey tournament here Saturday. Alexandria won the grand championship of the eight-team event for the second time in three years with a 5-2 win over Russell.

- staff photo -

Penalties down in EOJCHL

(Staff) - Figures do not lie.

Eastern Ontario Junior C Hockey League penalty figures released this week show the top teams in the standings have reduced their penalty minutes and the lower placed teams mark an increase in comparison to last year.

After 83 games this season, the league's nine teams have amassed 3,464 minutes in penalties for an average of 41.74 minutes. That shows a decrease from 45 minutes during 139 regular season and playoff games last year.

Alexandria, Crysler and Maxville are all above the team average of 20.87 minutes per game while the other six entries are under the medium.

Penalty Minutes

	GP	PIM	AVE.
Alexandria	20	730	36.5
Crysler	19	503	26.5
Maxville	18	390	21.7
Osnabruck Twp.	19	394	20.7
Chesterville	19	338	17.8
Char-Lan	18	313	17.4
Embrun	19	302	15.8
Avonmore	17	252	14.8
Finch Twp.	17	242	14.2

Alexandria shows an increase and Maxville a decrease while Crysler is in their first year in the league.

Chesterville, Char-Lan, Embrun and Finch Twp. also mark a decrease in the team average in comparison to last season's figures while Avonmore and Osnabruck Twp. show increases.

One member of the league executive recently commented "penalties have to be down becuase we haven't had nearly as many discipline committee meetings as compared to last year."

Last year's two biggest offenders of sending players to the sin bin, Char-Lan Rebels and Maxville Highlanders, have cleaned up their acts.

Char-Lan has dropped their average 17.5 minutes to 17.4 and the Highlanders have chopped 14.5 minutes off their average taking it to 21.7.

Finch Township shows a decrease of 7.4 to 14.2, lowest in the circuit, Chesterville 3.2 to 17.8 and Embrun .8 to 15.8.

Osnabruck Township shows an increase of 2.1 minutes to 20.7 while Avonmore has a 4.9 increase and Alexandria is up 12.1 to a league leading 36.5.

Crysler Raiders stand second with a 26.5 average per game.

Fighting majors are down drastically but Alexandria Glens have already bettered the 19 they recorded last year. They have 22.

So far this season, 61 fighting majors have been called and that compared to 109 last year.

Misconducts are about on target with last year's final figure of 88. So far, 45 have been handed out. Match penalties are at four, half of what was handed out last year and gross misconducts are on the rise. Nine were assessed last year and eight have been recorded so far this season.

Games players have been suspended stands at 23 and last year's total was 60.

No real major type of incident has been reported this season and only a couple of games have featured a great number of penalties and fights.

Countymen ready for 5th tournament

FINCH (Staff) - Stormont Countymen will be hosting their fifth annual Oldtimers Hockey Tournament from Feb. 9-11 at the Finch Community Arena.

Tournament sponsors, Stormont Countymen, are expecting 20 entries with last year champions and finalists to return and defend their awards. Grand champs were Dundas Flyers and the consolation winners were Quyon. Finalists were Pte. Gatineau and Hawkesbury.

Prize money for this year's tournament has been increased $175 to $900. All individual trophies and awards will be donated by Labatt Brewery's.

Tickets for a tournament raffle are currently on sale and the draw will be held the final night of the tournament.

A hockey program will also be on sale in the near future and during the weekend of the tournament. Prior to the tournament, family passes will be awarded. People have to simply clip the coupon shown below and mail it to Chesterville Record, P.O. Box 506, Chesterville, K0C 1H0.

One family pass will ge given away each week until the tournament date.

The 1979 executive of the Countymen Oldtimers' Sports Club includes president Art Buchanan; secretary-treasurer Barry Brownlee; official scorers Harry Fetterly, John Gove and Larry Wells; gate convenor Eldon Ouderkirk; gate committee Clarence Adams, Bryan McEwan, Bunny Warner and Dalt Ouderkirk; chief officials Ossie Shaver and Keith MacGregor; programs Doug Cheney; raffle Don Vollrath; public relations and club coach Bud Thompson.

MAIL THIS COUPON TO
THE CHESTERVILLE RECORD, BOX 368, CHESTERVILLE
AND YOU COULD BE THE LUCKY WINNER OF A
FAMILY PASS
TO THE STORMONT COUNTYMEN OLDTIMERS TOURNAMENT
TO BE HELD AT THE
Finch & District Arena on
Feb. 9, 10 & 11

NAME_____
ADDRESS_____
PHONE_____
ONE COUPON TO BE DRAWN PER WEEK

Crysler forfeits four points

ST. ANDREWS (Staff) - Eastern Ontario Junior C Hockey League's long arm of justice reached out Monday night.

Crysler Raiders were hardest hit by the league's rules and discipline committee, losing four points, fined $75 and the suspension of two players for a total of four games.

Raiders were found guilty of using illegal players in three games during December, two of which Crysler won 7-6 over Char-Lan and 6-4 over Crysler. They lost the third game 7-1 to Chesterville.

Crysler was fined $25 per game for using the ineligible players and forced to forfeit the points they had won be defeating Char-Lan and Maxville.

No decision was rendered on whether the scoring points collected by the individuals in the three games would be deleted from the league statistics or be untouched.

Bob Briere was suspended one game for leaving the penalty box to enter an altercation Friday night at Casselman and his Crysler linemate Denis Raymond will sit out the next three games for his part in the fight.

Osnabruck Township manager, Tim Cryderman, who was handling the coaching chores in that Friday night contest, was suspended for five games for pulling his team off the ice.

Maxville Highlanders also were fingered by the league with forward Darren Rolland suspended for one game for picking up two 10-minute misconducts and a game misconduct in Alexandria Saturday night.

Highlanders' coach Richard Scott was also given a one game suspension. He was ejected from Saturday's game for arguing a penalty call with the referee.

Alexandria's Mike Sullivan was further suspended for three games. He was originally suspended for three games but he failed to sit out the third game Saturday night.

Flyerettes post 3-1 win

KEMPTVILLE (Staff) - A pair of goals by Louise Marcil paced Chesterville Flyerettes to a 3-1 victory over Kemptville in COMEK Girls' Hockey League play Saturday.

Kathy McMillan staked Chesterville to the lead with only 2:30 played in the game.

Late in the period, Marcil ran the count to 2-0 and she made it 3-0 with seven seconds played in the final frame.

Gilchrest snapped Joanne Waters' shutout bid with 5:31 left in the game.

Chesterville was handed three of the game's four minor penalties.

Chesterville's next game is against Metcalfe at 2pm here Saturday.

Shay goal earns tie for Midgets

METCALFE (Staff) - A late goal by Glendon Shay lifted Chesterville Midget A Flyers to a 3-3 tie with the Metcalfe Mustangs in CDMHL play here Sunday.

Chesterville trailed all the way and really only got their offence rolling in the final stanza when they scored twice to pick up the single point in the league standings.

Scott Straby beat Eddie Witteveen midway throught the first period and Gary Beckstead tied the score for Chesterville on a powerplay effort with 1:28 left.

Metcalfe moved in front in the second frame with Danny Vanderydt and Jeff Quinn scoring two minutes apart.

Beckstead got his second powerplay goal of the game with 3:23 played in the final period to set up the exciting finish.

Shay scored the equalizer with 5:03 left in the game.

Each team received four minor penalties.

Carleton Dundas lifts suspensions of DeRooy, Phifer

(Staff) - Peter DeRooy and John Phifer have had their one year suspensions lifted by the Carleton Dundas Minor Hockey League.

The two men were suspended in September 1978 for their part in altering a game scoresheet March 8, 1978. DeRooy was at that time coach of the Chesterville Midget A Flyers and Phifer was the manager of the team.

Both Men were suspended for the entire season and not to be involved in any way with a minor hockey team of any level.

Carleton-Dundas league officials some time ago said they would reconsider the suspension in the new year if an appeal was forwarded by the Chesterville and District Minor Hockey Association.

An appeal was registered and the Carleton-Dundas league on the weekend lifted the suspensions and installed the two men back in their good graces.

J.M. SEGUIN
BLDG. SUPPLY SPECIALTIES
- WINDOWS & DOORS
- KITCHEN CABINETS
- INTERIOR TRIM

629 NOTRE DAME
EMBRUN • 443-3508



Enjoy Dinner And Drinks!

Friendly atmosphere, fine food and drinks... what more could you ask? Bring your friends!

PIZZA • FRIED CHICKEN
STEAKS AND CHOPS

LOUIS' Restaurant
CHESTERVILLE
448-2051 • 448-3392

HOURS
MONDAY — 7am-3pm
TUES., WED., THURS., FRI. - — 7am-12pm
SAT. — 8am-12pm — SUN. — 9am-10pm

CHESTERVILLE

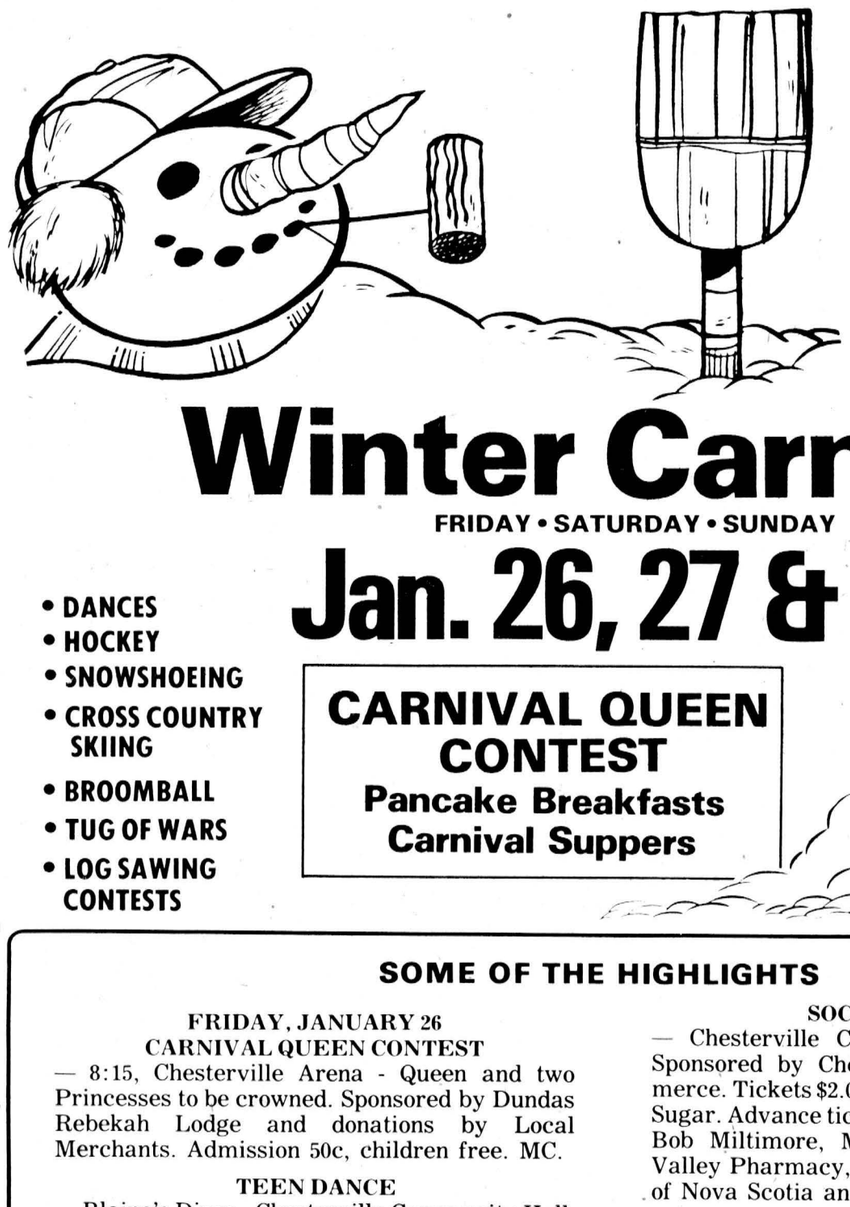

FUN GALORE

Winter Carnival

FRIDAY • SATURDAY • SUNDAY

Jan. 26, 27 & 28

- DANCES
- HOCKEY
- SNOWSHOEING
- CROSS COUNTRY SKIING
- BROOMBALL
- TUG OF WARS
- LOG SAWING CONTESTS

CARNIVAL QUEEN CONTEST
Pancake Breakfasts
Carnival Suppers



SOME OF THE HIGHLIGHTS

FRIDAY, JANUARY 26
CARNIVAL QUEEN CONTEST
— 8:15, Chesterville Arena - Queen and two Princesses to be crowned. Sponsored by Dundas Rebekah Lodge and donations by Local Merchants. Admission 50c, children free. MC.

TEEN DANCE
— Blaine's Disco - Chesterville Community Hall. Amission $1.00 each.

SATURDAY, JANUARY 27
SKI CLINIC
— Cross Country Ski Clinic at Chesterville Fair Grounds, 1-4pm.

SOCIAL EVENING
— Chesterville Community Hall - 9pm-1am. Sponsored by Chesterville Chamber of Commerce. Tickets $2.00 per person. Music by Brown Sugar. Advance tickets only. Available now from Bob Miltimore, Mac's Barber Shop, Seaway Valley Pharmacy, John Mains, Manager, Bank of Nova Scotia and Wayne LaPrade.

SUNDAY, JANUARY 28
OLDTIMERS' HOCKEY
— Chesterville Oldtimers play Green Valley Rockets. 2pm-3:30pm - Chesterville and District Arena.

ST. LAWRENCE COLLEGE SAINT-LAURENT
OF APPLIED ARTS AND TECHNOLOGY

UPPER CANADA VILLAGE
AFTERNOON TRADITIONAL CRAFT COURSES

QUILTING:
Learn the traditional quilting techniques of our ancestors. Students will undertake a variety of projects, e.g. pot holder baby quilt, "crazy" patchwork quilt, Boston rocker set, etc...
January 30 - February 8
Tuesday, Wednesday, Thursday
10:00 a.m. - 3:30 p.m.
Location: Upper Canada Village, off Center House
Instructor: Grace Markell
Fee: $20.00 (Students supply own material)

FOUR HARNESS WEAVING (Beginners & Intermediates)
This course will emphasize design, colour and texture. Several projects will be presented to the students.
February 12 - February 21
Monday, Tuesday, Wednesday
10:00 a.m. - 3:30 p.m.
Location: Upper Canada Village, off Center House Room
Instructor: Maurine Casselman
Fee: $30.00 (includes material)

SPINNING
Learn to spin on a treadle wheel, walking wheel and a drop spindle. Hand cording, sorting and washing fleece as well as the history of wool and spinning.
February 27 - March 8
Tuesday, Wednesday, Thursday
10:00 a.m. - 3:30 p.m.
Location: Upper Canada Village, off Center House Conference Room
Instructor: Marion Hart
Fee: $25.00 (includes materials)

REGISTRATION

IN PERSON:
January 8 - January 25
9:00 a.m. - 8:00 p.m.
Monday to Thursday
Registration Centre,
St. Lawrence College,
Windmill Point
Cornwall, Ontario.

BY MAIL
Send this form with a cheque or money order made out for the correct amount to:
Registration Centre,
St. Lawrence College,
Windmill Point,
Cornwall, Ontario
K6H 4Z1
Make cheque or money order payable to ST. LAWRENCE COLLEGE. Fees must accompany registrations, which will be accepted on a first come - first served basis. Enrolment is limited, so register early in order to avoid disappointment.

REGISTRATION FORM

NAME:.....
ADDRESS:.....
ADDRESS:.....
.....
TELEPHONE: (home).....
(work).....
SOCIAL INSURANCE NUMBER:.....
COURSE:.....
AMOUNT ENCLOSED:.....

Windmill Point
Cornwall, Ontario
K6H 4Z1
(613) 933-6080

BOWLING

Wed. Afternoon Ladies

Theresa Masterson was the top bowler last week with a 274 and 724.

Pat Young heads the standings with 69 points while Theresa Masterson has 64, Bertha Barkley 61, Audrey Larabie 56, Eileen Sharkey 55.5 and Virley Edwards 51.5.

Riverside Rollers

Four bowlers shared honors Friday night as Sue Kennedy rolled a 285, Nelly Leightizer 641, Terry Buske 309 and Bob Youmelle 753.

Sue Kennedy also leads the standings with 150 points while Nelly Leightizer has 142, Barry Weldrick 139, Bob Youmelle 135, Lyndon Lalonde 132 and Pete Brown 121.

Youth Bowling Club

Team two heads the senior division standings with 94 points and they are followed by one with 92, four with 69 and three with 68.

In the junior section, one has 133, five 115, four 114, three 112, two 106 and six 93.

Bantam division has two with 116, seven 112, four and three at 107 each, eight 100, one 89, five 77 and six 76.

Peggy Moffatt rolled a 152 and Ronnie Robinson had a 157 to top bantam division Saturday.

Sandy Price had a 273 and Jeff Belanger 191 in junior section and senior was led by Kim Miltimore with a 197 and Mike Beckstead 220.

Berwick Thurs. Night

Ellery Ouderkirk leads the standings with 75 points as Bernard Moran has 62, Cyril Wheeler 61, Johnson Ouderkirk 60, Stanley Murphy 52 and Mac Foster 47.

Bob Ouderkirk led the men with a 286 and 824 as Shirley Godard had a 279 and Barbara Francis 664.

Busy Matrons

Betty Daunais rolled a 253 and Audrey Larabie had a 661 to top the league last week.

Ann Dignard heads the standings with 66 points, one up on Bev Downes. Lois Dillabough has 56, Gabrielle Hutton 54, Shirley Munroe 52 and Sharon Shaver 43.

Berwick Wed. Night

Floyd Dingwall leads the tight league standings with 66 points while Bill Thatcher has 62, Bill MacNaughton 61, Volker Loos 59, Leonard Kearns 50 and Uwe Loos 41.

Lillian Johnston topped the ladies last week with a 280 and 693 as Uwe Loos paced the men with a 275 and 654.

Monday Nite Men's

Monast tops the standings with 61 points while VanKessel Homes are at 60, Farmers 59, Mailmen 54, Chesterville Legion 53 and Finch Merchants 49.

Frank St. Pierre had a 299 and Doug Zeron a 723 to lead the league.

Avonmore Thurs. Night

Beulah Rielly won double honors last week with a 279 and 684 as Neil Bush rolled a 283 and Allen McIntyre 711.

Iva Bush heads the standings with 63 points while Carolyn Tinkess has 62, Beth McIntyre 61, Beulah Rielly and Ardis McIntyre 55 each and Hilda Meldrum 39.

N.S. Mon. Afternoon Ladies

Lillian Johnson rolled a 268 and Thersa Landry had a 616 to lead the league this week.

Jean Foster heads the standings with 79 points as Joanne McMahon has 65, Simone Lamoureaux 58, DeeDee Workman 52, Beth Wheeler 42 and Jean Moran 40.

Avonmore, Countymen, Berwick win

FINCH (Staff) - Avonmore, Stormont Countymen and Berwick posted victories in the North Stormont Intermediate Men's Hockey League on the weekend.

Avonmore blanked Berwick 4-0 Friday night as Stormont whipped Finch 9-1. Sunday night, Berwick got past the Ingleside Oldtimers 4-1.

In Friday's opening game, Dennis Delaney recorded the shutout as Bruce Henderson led the scoring parade with two goals and two assists. Blair Henderson added a pair of goals and two assists.

In the second game, Finch got a lone goal from Garry McPherson in their lopsided defeat to the Countymen.

Countymen were paced by Bob Grant's hat trick. Other goal scorers were Barry Brownlee, Rick Dumouchel, Johnny Gove, Gary McEwen, Clarence Adams and Harry Fetterly.

Mike O'Donohue fired three goals Sunday night in leading Berwick to a 4-1 win over Ingleside OT.

Leonard O'Donohue got the other Berwick goal as Art Sinfield replied in a losing cause.

CUSTOM PRINTING



PRINTING

- *Wedding Invitations*
- *Business Forms*
- *Letterheads & Envelopes*
- *Brochures*
- *Office Supplies*
- *Magnetic Signs*
- *Roll Tickets*
- *Business Cards*
- *Rubber Stamps*
- *Booklets*
- *etc., etc. . . .*

448-2137

Eastern Ontario Graphics

Hwy. 43 By-pass

CHESTERVILLE, ONTARIO

SALE on all CARPETING

UP TO 30% OFF

CORONET • DOMCOR • RICHMOND • STATESMAN

DOMCOR LOUVRE Regular $16.95 sq. yd. Sale 13.95 sq. yd.

DOMCOR PRADO Regular $16.00 sq. yd. Sale 13.00 sq. yd.



Soap soft... ...savings during our CARPET SALE

30% off CORONET CARPETING

Starlight, Silky, Shadow Dance

ALL QUALITY RICHMOND AND STATESMAN CARPETS ALSO 30% OFF

Sale Ends Sat. Feb. 17, 1979

Other In-Store Specials

Sold and Installed by BERNIE CURRAN

LIFETIME GUARANTEE on installation

South End Carpet Centre

½ mile South of Winchester's CPR Tracks, just off Hwy. 31 and 43 By-Pass

The NEW Leader



Meet the exciting new Excel V. It's the ultimate snowmobile, with enough power and comfort for two. If you want luxury without sacrificing performance, you want the Excel V. Now at —

CRYSLER HOME CENTRE

YAMAHA

AUTHORIZED RETAILER FOR SEIKO, ASBEC & TIMEX WATCHES

KAVOUKIAN

WATCHMAKERS • 443-3344 • JEWELLERS

375 NOTRE DAME ST.

EMBRUN

BECKER'S STORE

Open 9:00 a.m. to 11:00 p.m. 7 days a week

KING ST. CHESTERVILLE

MIKE DEAN BUTCHER

CHESTERVILLE 448-2822

Claude's Manufacturing & Upholstery

Free Estimates

MOREWOOD, ONT. 448-2233

WINCHESTER SPORTING GOODS

FROM PEANUT TO PRO WHERE THE GOOD SPORTS GO

774-3346

LOUIS' RESTAURANT

Take Out Pizza

448-2051 448-3392

CHESTERVILLE, ONT.

Home Hardware

FULTONS TV AND APPLIANCES 448-2195

FULTON BROS LTD.

Your Home Hardware Centre and M&M Grocery

Country Casuals

CLOTHING AND FOOTWEAR FOR THE ENTIRE FAMILY

AVONMORE — 346-2306

A&R Grégoire Automobile Ltée., Ltd.

EMBRUN 443-2885

Community Shopping Centre

A. T. DAVID & SONS

Ladies & Gent's Ready to Wear Home Furnishings, Gift Wear & Foot Wear

CHESTERVILLE 448-2370

CARL'S RADIO & TV

DEALERS IN PANASONIC, MAYTAG, ADMIRAL

FINCH, ONT. 984-2050

Ron Armstrong INSURANCE AGENCY LIMITED

GENERAL & LIFE INSURANCE

BOX 128 — CRYSLER

987-2117

N. Beehler Electric Ltd.

SPECIALIZING IN ELECTRIC HEATING

Commercial & Industrial

BERWICK, ONT. 984-2877

Compliments of

RECREATION DEPT.

Village of Chesterville

Compliments of

RECREATION ASSOC.

Village of Finch

dan's shoppe

Ladies' & Men's Clothing

CHESTERVILLE

448-2592

FANTASTIC PRICES ON SKATES

D. LATREMOUILLE LTÉE

EMBRUN

H & L CONSTRUCTION

CUSTOM HOMES • GARAGES

RENOVATIONS

Aluminum Siding

FRED LOBB 448-2955

ROY HANSMA 774-3931

GORDON ROSS

AUCTIONEER

28 Maple St. • Ingleside

537-2289

CHESTERVILLE HOTEL

CHESTERVILLE 448-9108

"Good Luck" Chesterville Jets

Monast's HAULAGE AND EQUIPMENT RENTAL

CHESTERVILLE, ONT.

448-2856 448-2168

THOMPSON ELECTRIC

ELECTRIC HEATING

Domestic & Rural Wiring

CHESTERVILLE 448-2083

SULLIVAN BROS.

GENERAL CONTRACTORS

Air Compressors - Building Moving

Dozers - Loaders - Building Heaters

CHESTERVILLE 448-2332

THE COUNTRY BOY

The Complete Men's Shop

Winchester, Ontario

774-3341

Nestlé (Canada) Ltd.

CHESTERVILLE ONT.

REALTOR Royal Trust THE SIGN THAT SELLS

BERT BEGG

Real Estate Sales

2679 Alta Vista Drive

Ottawa, Ontario, K1V 7T5

Bus. 733 9100

Res. 1-987-2922 (Chrysler, Ont.)

SPORTS CALENDAR

Wed., Jan. 10

8pm - Char-Lan Rebels plays Finch Twp. 76s and Osnabruck Twp. Kings meet Avonmore Aces at 9:30pm in EOJCHL double-header at Finch

9pm - Red meets Maroon and Green plays Black at 10pm in Chesterville Town Hockey League double-header

Thurs., Jan. 11

8pm - Char-Lan Rebels host Chesterville Jets in EOJCHL action at Williamstown

9pm - Chesterville hosts Ingleside in North Stormont Ladies' Broomball action

Fri., Jan. 12

8pm - Finch plays Stormont Countymen and Ingleside Oldtimers meet David Brown Construction at 9:30pm in North Stormont Intermediate Men's Hockey League double-header at Finch

8pm - Crysler Raiders host Alexandria Glens in EOJCHL action at Casselman

8pm - Brockville Tikis host Winchester Hawks in ODJBHL action

8:30pm - Morrisburg Lions host Smiths Falls Settlers in ODJBHL action

8:30pm - Embrun 72s host Osnabruck Twp. Kings in EOJCHL action

Sat., Jan. 13

7:30pm - Cardinal Broncos host Morrisburg Lions in ODJBHL action

8:30pm - Alexandria Glens host Finch Twp. 76s in EOJCHL action

Sun., Jan. 14

2pm - Maxville Highlanders host Avonmore Aces in EOJCHL action

2:15pm - Winchester Hawks host Prescott Saints in ODJBHL action

2:30pm - Embrun 72s host Crysler Raiders in EOJCHL action

6:30pm - Stormont Countymen play Ingleside Oldtimers, Avonmore meets Finch at 8pm and Newington plays David Brown Construction at 9:30pm in North Stormont Intermediate Men's Hockey League triple-header at Finch

Mon., Jan. 15

8pm - Avonmore plays Newington, Berwick meets Finch at 9pm and Crysler plays Ingleside at 10pm in North Stormont Ladies' Broomball League triple-header at Finch

9pm - Clement Feeds plays Aqua Fun Pools and Duff Powerline meets Dan's Shoppe at 10pm in Chesterville and District Men's Broomball League double-header

Tues., Jan. 16

8pm - Chesterville Jets host Finch Twp. 76s in EOJCHL action

Wed., Jan. 17

8pm - Crysler Raiders play Osnabruck Twp. Kings and Avonmore Aces meet Finch Twp. 76s at 9:30pm in EOJCHL double-header at Finch

9pm - Black meets Maroon and Green plays Red at 10pm in Chesterville Town Hockey League double-header

COMPLIMENTS OF NANCY'S BEAUTY SALON and MAC'S BARBER SHOP & HAIRSTYLING

CHESTERVILLE 448-2393

Discount Carpet Sales

421 4th St. W., CORNWALL, ONTARIO Bus.: 938-0735

UP TO 50% & MORE OFF

Stock of over 5,000 sq. yds. to choose from Seconds • Long & Short Ends • Remnants

Information or Appointment call ART BUCHANAN: Res. 538-2539

BLAINE'S DISCO

Music For All Occasions For Bookings Call

BLAINE SYMONDS

448-3127

Earl's Meats

Custom Slaughtering

CHESTERVILLE 448-2324

AL-MOR LADIES WEAR

NUMBER ONE IN QUALITY AND SATISFACTION

CHESTERVILLE 448-3370

ROBERT LALONDE CONSTRUCTION

CABINETS • SIDING REMODELLING

MOREWOOD • 448-2290

W.G. BROWNLEE & SON SPORTING GOODS

BAUER - LANGE - ADIDAS

COOPER - KOHO

C.C.M. - LOUISVILLE

984-2234 • FINCH

Compliments of

QUEENSWAY TANK LINES

448-2381

FRED S. COONS INSURANCE AGENCY LTD.

CHESTERVILLE

448-2398

McCLOSKEY HOTEL

FULLY LICENSED

FOOD — ROOMS

448-2302 Chesterville

LANNIN'S GARAGE

General Repairs Tune-Ups

WELDING

CHESTERVILLE • 448-2361

L. MONTCALM

See our large display of quality bedding and Hot-Point Appliances

Open Evenings

Moose Creek 538-2251

SURGE DAIRY SANITATION

PETER BABCOCK LTD.

Dairy Farm Equipment Sales & Service

RES.: 448-2909 SHOP: 984-2991

613-537-2140 18 AULT DRIVE INGLESIDE, ONT.

INGLESIDE PRINTERS

W. T. BAMFORD

Ted MORAN & Sons

BACKHOE • TRUCKING

BULLDOZING • COMPRESSOR & SANDBLASTING SERVICE

FINCH • 984-2363

Century 21

Biccum & McIntosh

Winchester 774-2832 Real Estate Ltd.

ROBIN'S SERVICE CENTER

448-2072

"24-HOUR TOWING SERVICE"

448-2740

MAIN ST. • CHESTERVILLE

JOHN'S CONST.

GENERAL CARPENTRY

SIDING • OVERHANGS

ADDITIONS & REMODELLING

MOREWOOD • 448-2683

Mike's AUTO BODY

MAIN ST., CHESTERVILLE

448-3325

Complete Collision Repairs

Wheel Alignment — Painting & Customizing

"The Quality goes in before the paint goes on"

MOREWOOD SHELL SERVICE

Sales and Service of all tires pick-up & deliver

24 hr. towing service & minor repairs

448-2635 G. Baker

NDDHS students ready for exams

by Steve Grubb
and Ron Porteous

A new year has arrived and we hope it will be a success for all.

Before the holidays started, our school hosted the Safety Awareness Competitions with five schools taking part. The final pitted North Dundas against Seaway for the second year in a row. And again, as they did last year, they beat our squad of James Allen, Doug Palmer, Ben Wicherschreur, and Steve Grubb to advance on to further competition.

During the holidays, Stuart Anderson, Greg Ward, Rob Gibson, and Mike Nelson represented our school in curling competition in Prescott. Our team beat South Grenville in a best of three by scores of 7-8, 7-6 and 5-4 to become St. Lawrence Valley Champs.

Last Thursday, Level one students took part in Volleyball tournaments in part of our house league competition. In the boys, Red was first, followed by Green, Black and Gold; the girls results are: Gold, Red, Green and Black. At this point, the house league standings find Red in first with 237, Gold next with 201, closely followed by Black with 197. Green brings up the rear.

Exams are coming with different results. Some students are looking forward to them while others would be very happy to return to the old days when there were no exams. This year they will take place during the week of the 22nd with three days off before school starts again.

Due to scheduling, there will be only one more late bus on Thursday. This service will continue after exams are over.

Upcoming events include the Reach for the Top game between the teachers and the students. This was originally scheduled for the last week before Holidays.

The next Band concert will be on Valentine's Day, Feb. 14. If the turnout is anything like the last concert then it will be a success. There is also a tentative band exchange trip to New York City in early May.

Our next major dance is expected to be on Feb. 28 to coincide with the activity day planned for that day. The band is expected to be Hellfield.

Ladies' loop still close

FINCH (Staff) - A new year has failed to produce instant relief in the three-way struggle for first and the two-way battle for fourth place in the North Stormont Ladies' Broomball League standings.

Newington battled to a 1-1 draw against Finch Monday night to maintain their single point lead in the standings. Berwick managed only a tie in two outings as they failed to gain ground on the leaders.

Meanwhile, Crysler got past Berwick and Chesterville tied Berwick as they pulled even in fourth place.

Last Thursday, Chesterville got a goal in each period but was unable to hold it in the late stages, settling for a 3-3 draw against Berwick.

Kathy Allan, Kathy McMillan and Jean Ward scored for Chesterville.

Kathleen Vanier scored the first two Berwick goals and drew an assist on the equalizer by Maureen Robertson with 2:01 left in the game.

Avonmore collected their first point of the campaign Monday night in Finch with a scoreless tie against Ingleside. Muriel Stewart had the shutout for Ingleside and Linda Holland was in net for Avonmore.

Judy Beehler got the lone Crylser goal and Anna Patenaude recorded the shutout in a 1-0 win over Berwick.

The third game featured a 1-1 tie between Finch and Newington in a battle for first. Leara Chisholm scored for Finch and Patsy Adams replied for Newington.

Newington's Debbie Adams leads the league's scoring race with 13 points while teammate Judy Beaudette is next at 11. Sharon McLeod of Finch has 10 and Berwick's Maureen Robertson has nine. With eight are Kathleen Vanier, Diane McMahon and Susan Casselman, all of Berwick, and Patsy Adams of Newington.

Kathy McMillan of Chesterville and Lorna Smith of Berwick have seven each.

Standings

	W	L	T	PTS
New.	6	0	3	15
Ber.	6	2	2	14
Finch	5	1	4	14
Cry.	4	4	2	10
Chest.	3	3	4	10
Ing.	1	6	2	4
Avon.	0	9	1	1

With weekend split

Winchester loses ground on Morrisburg

WINCHESTER (Staff) - Winchester Hawks will have to wait another time if they plan on overhauling the Morrisburg Lions for first place in the St. Lawrence division of the OD-JBHL.

Morrisburg turned on their offensive burners in the early stages of Friday's meeting in Winchester to escape with a 6-4 win before over 850 persons.

Friday's win and a 10-3 romp over Metcalfe Sunday afternoon combined with Winchester's split on the weekend enlarged Morrisburg's hold on the top spot to six points. Winchester tripled Cardinal 6-2 Saturday night.

At Winchester, Morrisburg defenceman scored four of the six goals.

Gary Jarvis opened the scoring in the first period for the Lions.

Kevin Mackler connected in the first minute of the middle stanza and Bruce Barker and Jim Whelan scored 37 seconds apart later in the period to run the score to 4-0.

Mike Armstrong finally put Hawks on the board at 12:39.

In the third period, Terry Cross pulled Winchester to within two before Rob Reynolds hit for Morrisburg and Dan Lee countered for Winchester. Bruce Barker made it 6-3 and Lorne Cook closed out the scoring.

Each team had a fighting major as the Lions received eight of the game's 13 minor penalties.

Saturday night in Cardinal, Winchester moved in front early to claim their tenth win of the season.

Barry Casselman, Dan Lee and Rudy Grisel got first period goals and Brian Moran and Ken Sullivan scored in the middle stanza.

Moran added his second goal early in the final frame before Gary Moore broke the shutout at 6:47. He got his second goal at 9:29.

A total of 24 minor penalties were called with Winchester getting 15.

Division scoring leader Jim Whelan ran his margin over second place Jeff Cassell to 16 points Sunday by scoring twice and setting up three others in Morrisburg's 10-3 win over Metcalfe.

Morrisburg scored six times in the final frame after leading 1-0 and 4-2 at the period breaks.

Defenceman Gary Jarvis collected a hat trick and one assist to lead the attack. Other goal scorers were Chris Greer, Rob Reynolds, Mark Beaupre, Kevin Mackler and Bruce Barker.

Jeff Holmes, Jeff Gerro and Tyrone Franey counted Metcalfe goals.

Morrisburg received seven minors and the Jets had five minors, a major and a game misconduct.

This Friday Morrisburg is at home to Smiths Falls and Winchester travels to Brockville to meet the Tikis.

Morrisburg plays in Cardinal Saturday night and Winchester hosts Prescott Sunday afternoon.

ODJBHL Standings

St. Lawrence Division

	GP	W	L	T	F	A	PTS
Morrisburg	20	14	6	0	140	89	28
Winchester	20	10	8	2	104	90	22
Metcalfe	20	7	11	2	84	102	16
Cardinal	21	5	12	4	85	128	14
Prescott	20	3	13	4	84	142	10
Rideau-St. Lawrence Division							
Smiths Falls	19	14	4	1	114	82	29
Brockville	20	12	6	2	123	97	26
Spencerville	21	10	7	4	121	115	24
Athens	19	8	8	3	112	102	19
Kemptville	20	5	13	2	96	116	12

Top Scorers

St. Lawrence Division

	G	A	PTS
Jim Whelan-Morr	22	37	59
Jeff Cassell-Morr	11	32	43
Mark Beaupre-Morr	17	19	36
Joe McFarlene-Pres	13	19	32
Garry Moore-Card	23	8	31
Tom Racine-Met	15	16	31
Fred Osler-Card	17	11	28
Al McLean-Win	15	12	27
Leo Lafortune-Morr	12	15	27
Steve Richer-Morr	10	17	27

SAMUEL J. PATTERSON, C.G.A.
CERTIFIED GENERAL ACCOUNTANT
ACCOUNTING • BOOKKEEPING
INCOME TAX SERVICE
P.O. BOX 100 — MOREWOOD, ONT.
448-3015

MacGILLIVARY'S OUTFITTERS

315 CLARK AVE.,
CORNWALL, ONT.
933-4867
BAGPIPES
HIGHLAND SUPPLIES
TARTAN BY THE YARD
ANYTHING SCOTTISH WE HAVE IT!

WINCHESTER TOWNSHIP SNOWMOBILE CLUB INC.

SNOWMOBILE RALLY
Sat., Jan. 13
REGISTRATION FROM 12 NOON
RALLY STARTS AT 1PM
WINCHESTER COMMUNITY CENTRE

Rally Supper & Dance	$12.00 Per couple
Club Members	$10.00 Per couple
Supper & Dance (members only)	$7.00 Per couple
Rally Only	$4.00 Per machine
Dance Only	$3.00 Per Person At The Door

Dance To The Sound of "WESTBURG UNION"

NORTH DUNDAS PLANNING BOARD

PUBLIC MEETING

A Public Meeting will be held on Thursday, January 18, 1979, in the Winchester Township Building, to discuss the following Amendments to the North Dundas Official Plan:

1. Amendment No. 15, to redesignate Part of Lot 3, Concession 5, of the Township of Winchester, from rural to commercial.
2. Amendment No. 16, to redesignate Part of Lot 3, Concession 5, of the Township of Winchester, from rural to industrial.

GLENN MacGREGOR, Sec.
North Dundas Planning Board
Morewood, Ontario.
20-2


NO NEED TO BE EMBARRASSED
in
cold weather
The CountryBoy
JANUARY CLEARANCE
continues
all outer wear 1/2 PRICE
Suits & Co-ordinates SLASHED
AND MANY MORE IN STORE SPECIALS
TWO LOCATIONS:
Main St. WINCHESTER 774-3341
Clothier St. KEMPTVILLE 258-2593
Chargex,
Master Charge
Cash
THE COUNTRYBOY
"The Complete Men's Shop"

CO-OP®
JANUARY CLEARANCE
UP TO 25% OFF

SALE STARTS JAN. 10 AND ENDS JAN. 20
(WHILE QUANTITIES LAST)
Fireplace/Stove Coal
Twice the heating capacity of wood
2.44 Each Sale Price
25 lb. Cannel fireplace coal. 2" size and larger when packed. 512-193 ..... 2.44
50 lb. stove coal. Industrial grade bituminous. ½" to 2" in size. 512-197 ..... 4.44
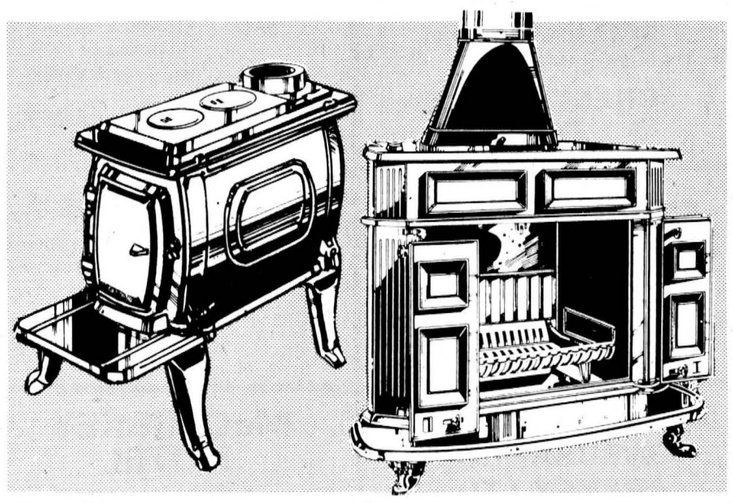
Practical Cast Iron Box Stove
Large fire door with swing top for easy loading. Flat top for cooking. Good heat source for cabins, family rooms, etc. Takes a 23" log.
32" d.x24"h. 512-268
$74.95 Each Sale Price
26" Franklin Fireplace $159.95 ea.
Rugged cast-iron classic fireplace can be used with doors open for cosy fireplace, or with doors closed as an efficient room heater. Matte black finish. Approx. 26" opening incl. boot, damper, grate.
512-270
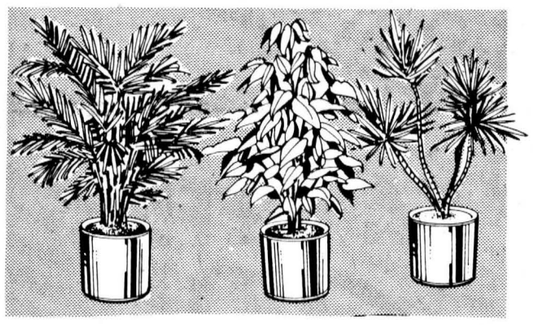
House Plants
Indoor plants at top dollar value! Strong and healthy varieties that will grow into large beautiful plants with attractive foliage. They will add elegance and warmth to any room in your home. Good choice available.
20% off ALL HOUSE PLANTS
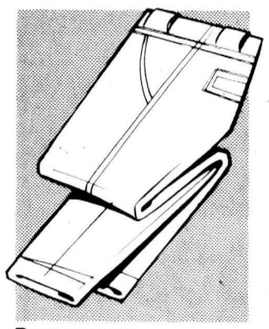
Permanent Press Lined Men's Pants $12.95 ea.
Full cut pant with zipper fly and button closing at waist. Five pockets incl. watch pocket and re-inforced front pockets. Green. Waist 30-46, Length 30" and 32". 546-662
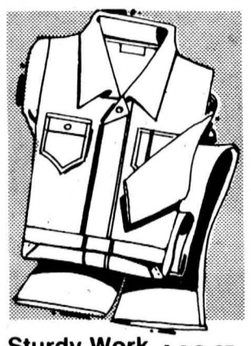
Sturdy Work Coveralls $16.95 ea.
Tough 100% cotton 10 oz. sanforized drill fabric. Elasticized waist, 2 way zipper, with numerous convenient pockets. Olive green colour, short, regular, tall 546-000

Arctic Pac Sorel Boot $21.95 pr.
Brown, 10" Canadian made boots with felt liner. Split grain leather upper with top quality, water proof rubber bottom. Rust proof eyelets. Full sizes 6-13. .. 549-724

Reversible Vests $11.95 ea.
Extra long vest for more warmth has olive covering of 65% cotton, 35% nylon. Reverses to red. 100% nylon covered polyester insulation. S, M, L, and XL 546-798
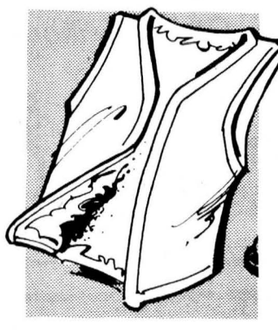
Suedine vest $9.95 ea.
For extra protection! Zip-front, warm pile lining. Heavy-duty zipper and double knit side inserts. Extra-long for kidney protection. Tan 546-900


Steel toe insulated boots $32.95 pair
Safety boots with safety toe puncture-proof sole. Foam-backed insole. Full and half sizes 6-13 (no 12½) Cheyenne. 549-869
UNITED CO-OPERATIVES OF ONTARIO
CHARGEX WHERE AVAILABLE
master charge
Chesterville — 448-2377
FINANCING AVAILABLE THROUGH Petroleum Acceptance Limited A CO-OP SERVICE