WINCHESTER PRESS

VOL. SIXTY-FOUR. WINCHESTER, ONT., THURSDAY, NOVEMBER 22nd, 1951. NO. 26

Coming Events

UNITED CHURCH S. S. CONCERT

The United Church Sunday School will hold a Christmas Concert in the United Church on Friday evening, December 21st, at 7.45 o'clock. Admission, Adults 25c, Children 10c. 26c.

UNITED CHURCH W. A. FOOD SALE

The Women's Association of the local United Church will hold a sale of Food, Aprons and other articles, on Saturday, November 24th, in the Sunday School Hall, commencing at 2.30 p.m. 26p

ATTENTION! WINCHESTER BUSINESS MEN!

The Annual Meeting of the Winchester Business Men's Association will be held in the Council Chambers of the Town Hall next Monday evening, Nov. 26th, commencing at 7.15 p.m. An important slate of business to be discussed at this meeting including the annual Santa Claus visit. Your attendance is requested. 26c

HOME & SCHOOL ASSOCIATION MEETS MONDAY NIGHT

The regular meeting of the Winchester Home and School Association will be held on Monday evening, Nov. 26th. at 8.00 p.m. in the Public School Hall. A film and discussion on Kindergarten Work will be part of the program. Show your interest in the schools and this organization by attending the meeting. Lunch will be served. 26p

CHRISTIAN BUSINESS MEN WILL HOLD SPECIAL MEETINGS

Hear Rev. T. H. Ritchie in the I.O.O.F. Hall, Mountain, commencing Tuesday, November 20th, and continuing to Sunday, Nov. 25th. Week night meetings except Saturday at 8.00 p.m. Sunday service at 7.30 p.m. Unusual gospel films, plus a great musical treat of 486 bells, musical glasses and the Solovox.

Music with a Charm—Messages with a Challenge.

Under the aupices of the C. B. M. C. of Mountain and Winchester. Everyone is cordially invited to attend. Note—There will be no meeting at Mountain on Tuesday, Nov. 27th. 25-26p

BINGO IN COMMUNITY HALL, CHESTERVILLE

A Bingo, under the auspices of Local 488, United Dairy and Creamery Workers Union, will be held in the Community Hall, Chesterville, on Friday evening, Nov. 30th, commencing at 8.30 p.m. 20 games for $1.00, with 2 Special Games with prizes of $25.00 each. Fowl and other prizes. Proceeds go to the Sick Benefit Fund. 26-27c

NOW IS THE TIME TO SELECT YOUR

"Rust Craft"

CHRISTMAS CARDS

We are sure we have
The Nicest
and possibly the Largest
Selection in Town.

Many Beautiful Assortments
as low as
21 Cards, $1.00.

Come In and Browse around

1896 **FLORA'S** 1951

WINCHESTER, ONT.

H. W. ALGATE

OPTOMETRIST

In attendance at Alex Davidson's Jewellery Store, Winchester on **Thursday, Nov. 29th,** and at Mr. Percy J. Gilroy's, Chesterville, Ont., on **Thursday,** November 22nd. Make your Appointments now.

Theatre News!

PICADILLY

Thurs., Fri., Sat., NOVEMBER 22-23-24

"WARPATH"

The blazing story of Cavalrymen besieged by Indian Braves. A page torn out of early American history. Starring Polly Bergen, Edmond O'Brien, Dean Jagger and Forrest Tucker.

Next Week's Features

Mon., Tues., Wed., NOVEMBER 26-27-28

"MESSENGER OF PEACE"

A challenge to every man, woman and child. A picture for people of all creeds. The life story of one of God's ministers. Starring Peggy Stewart, John Beal, William Bakewell and Paul Guilfoyle.

Thurs., Fri., Sat., NOV. 29-30-DEC. 1

"KENTUCKY JUBILEE"

A comedy you will not want to miss. Starring Jean Porter, Jerry Colonna and James Ellison.

"PIONEER MARSHALL"

Starring Monte Hale in this new Western picture.

Coming Soon—"The Great Caruso" and "That's My Boy."

Water Survey Vote Postponed

Ratepayers of Winchester will not vote on the Water and Sewerage Survey on Election Day, December 3rd, as had been originally planned.

The above decision was explained at a joint meeting of the Municipal Council and Chamber of Commerce directors, held in the Council Chambers on Monday evening.

Due to legal technicalities of the Municipal Act, it would be impossible to hold a legalized plebiscite on the regular election day as, it was revealed, the procedure for such a vote would take approximately two months.

As explained by Reeve Moffat and Council members to directors of the Chamber of Commerce, action on the above matter must be granted from the Municipal Board in Toronto. Following this, it is necessary to have the plebiscite announcement published three times prior to the election day before the vote can be made valid. As there are less than two weeks remaining before the regular election day, it would be impossible to carry out the above procedure.

After debating the issue, in which several worthwhile suggestions were considered, both Council and C.O.C. directors were of the opinion that it would be better to withhold the plebiscite till early next year when it could be carried out in a legal way. At that time a public meeting of all ratepayers, eligible to vote, will be held, when they will be addressed by the well informed Dr. A. E. Berry, of the Dept. of Health, Toronto.

It is expected the survey question will be one of the first important items on the agenda of next year's Council.

As the purpose of the Council meeting was primarily to reach a decision regarding the survey, other business was held to a minimum. However, it was decided that all snow fence in the town should be collected and placed where it is needed most. Constable Gilbert Raistrick, of Winchester, was also given permission to act as Truant Officer for Chesterville schools.

Present at the joint meeting were Reeve Walter Moffat, Councillors Howard Fetterly, John Fader, Ed. Boyd and Hugh Wilson, and Clerk C. R. Robinson. The Chamber of Commerce delegation consisted of President Sam Ault, Vice President Robt. Vice and Directors Robt. Ledgerwood, Ralph Walker and Reg. Workman.

Prior to the Council session, the above mentioned executive of the Chamber held a short meeting, at which brief reports of various committees were given. It was suggested that Municipal Council be responsible for the upkeep of the garbage containers and street signs, now that they have been erected by the Chamber.

It was also decided that the Chamber of Commerce would help, in any way, to get voters out to both the coming provincial and municipal elections. Directors were unanimous in advocating a strong attendance at the nomination meeting to be held in the town hall to-morrow (Friday) evening.

BORN

At London, Ont., on Thursday, November 8th, 1951, to Mr. and Mrs. J. W. Foster (nee Fanny Coons), of London, Ont., a son, Norman Sherwood.

Shooting Match

For Roosters and Turkeys, will be held on the property of Ernest Brown, just south of the Winchester C. P. R. Station, on Saturday, Nov. 24th, commencing at 1.00 p.m. .22 rifles with open sights to be used. 26p

RECENT BIRTHS AT THE DISTRICT MEMORIAL HOSPITAL

On Wednesday, November 14th, 1951, to Mr. and Mrs. Alphonse Adam, of St. Alberts, a son.

* * * *

On Thursday, November 15th, 1951, to Mr. and Mrs. Harold Link, of Winchester, a daughter.

* * * *

On Thursday, November 15th, 1951, to Mr. and Mrs. Dalton Casselman, of Chesterville, a daughter.

* * * *

On Friday, November 16th, 1951, to Mr. and Mrs. Lyle Pitt, of Spencerville, a daughter.

* * * *

On Saturday, November 17th, 1951, to Mr. and Mrs. Gerald Wheeler, of Morewood, a son.

* * * *

On Monday, November 19th, 1951, to Mr. and Mrs. Robert Billings, of Mountain, a son.

* * * *

On Tuesday, November 20th, 1951, to Mr. and Mrs. Emerson Barkley, of Finch, a son.

WINCHESTER THEATRE NEWS

Playing this week-end is the technicolor hit, "On The Riviera," starring Danny Kaye, Gene Tierney and Corinne Calvet. Danny Kaye essays a dual role, portraying Jack Martin, an American night club entertainer working in Monte Carlo, and Henri Doran, dashing French aviator. As Martin, his night-club partner and sweetheart is Corinne Calvet; as Doran, he is married to Gene Tierney. When Doran is informed that an important airline contract may be lost through the machinations of a rival, he plans to fly to London to try to save his airplane company, and Martin is employed to masquerade as the aviator to keep the rival manufacturer in the dark about Doran's plans. The deception leads to romantic complications with both Miss Tierney and Miss Calvet, since Doran decides not to go to London after all, but eventuallly everything turns out well and Doran succeeds in saving his firm.

On the same program we present the latest news and selected short subjects.

Playing next Monday and Tuesday only is "I Was An American Spy," with Ann Dvorak and Gene Evans. A thrilling and unforgettable saga of one woman's heroism. The taut, tense, true story of a courageous girl who risked dishonour and death to fight for her country's flag.

For our second hit we present "Right Cross," starring June Allyson, Dick Powell and Ricardo Montalban. This picture has everything for real family entertainment. It has action, suspense, romance and many humorour minutes.

Playing next Wednesday, Thursday, Friday and Saturday is "Francis Goes To The Races," with Donald O'Connor and Piper Laurie. A screaming comedy about the talking mule in another big comedy hit. This top flight comedy provides delirious laughter. You have laughed before at the hilarious antics of Francis, now we are proud to present another picture starring Francis. Remember, this hilarious picture will be shown for four laughable days, Wednesday, Thursday, Friday and Saturday, Nov. 28, 29, 30 and Dec. 1st.

For your added entertainment we present the latest news and an interesting short subject and a coloured cartoon.

Coming Soon—Fredric March and Martha Scott in "One Foot In Heaven." Watch for opening date.

DISTRICT FARMERS HEAR IMPORTANT ADDRESS

Mr. P. M. Overhart, associate chief of pesticides, Department of Agriculture, gave an informative address on the detection and control of Mastitis in cattle, at a well-attended Farmers' Meeting, held in the Winchester Town Hall last week. Mr. Overhart said that the disease caused a loss of $30,000,000 to Canadian stock breeders annually.

Through the courtesy of Mr. Eldon Fennell, of Winchester, a film on the disease was shown. The film showed the development of insecticides, herbicides and rodenticides during the past six years.

Mr. Harry Braden, of St. Thomas, also spoke on the prevention of disease in farm animals.

The meeting was sponsored by The Smith Drug Co., of Winchester.

FARM FOR SALE

150-acre Dairy Farm, 12 miles from Ottawa City Hospital. New large barn, electric pump, water, milk room with electric cooler. Good land, 6 acres hard wood bush. Good frame house, furnace, heavy wiring, phone. For particulars Phone 3-4213, Ottawa. 26c

COMMUNITY

Theatre, Chesterville

Thurs., Fri., Sat., Nov. 22-23-24

"ON MOONLIGHT BAY"

In Technicolor. Here is one of the most lovable musical comedies you will see in years, a picture about a wonderful family. Meet the Windfields, they're your kind of folks—if you go for home cooking and kissin' in the parlor. With Doris Day, Gordon MacRae and Billy Gray.

Mon., Tues., Wed., Nov. 26-27-28

"LAST OF THE BUCCANEERS"

In Technicolor. Thrilling sea story of Jean Lafitte, pirate with a conscience. Rowdy freebooters of old New Orleans live again. With Paul Henreid, Jack Oakie and Karin Booth.

And on the same programme:

"THE TRAVELLING SALESWOMAN"

Foto Night—Canada's biggest cash offer attraction at the Community Theatre every Wednesday.

Local Centurians Given Talk On Civil Defence

Col. C. L. Smith, of Ottawa, Chief Instructor of Civil Defence for the Federal Government, was the guest speaker at the November Luncheon-Meeting of the local 100 Club, held at the Golden Pheasant last Friday evening. Introduced by Centurian Fred Cass. Col. Smith delivered a very timely and interesting address on Civil Defence. He explained, in detail, its objective, and outlined several of the more important phases of organization. Civil Defence, he said, is everybody's business. It is not the responsibility of governments, but that of every man, woman and child. It is an organization of the people, by the people, for the people. The main objective of Civil Defence is to save lives and property and keep the wheels of industry turning, following an air-raid or some other major catastrophe, he said. Necessary for Civil Defence was team work and co-operation of all individuals.

The first steps necessary to set up a Civil Defence unit within a municipality were outlined by the speaker under the following heads: 1. Establishment of Control Headquarters; 2. Appointment of Wardens. 3. Rescue Training. 4. Acquiring Emergency Ambulances. 5. Appointing assistants for all Public Utilities. 6. Providing Medical Assistants, Nurses and training civilians in First Aid. 7. Augmenting Fire Brigades and standardizing equipment. 8. Setting up Police Auxiliaries.

At the close of his address, Col. Smith invited the Centurians to an open discussion on Civil Defence questions. During the period, it was revealed that a local Civil Defence Committee had been appointed several months ago, the personnel of which is: Reeve Walter Moffat, Messrs. Wm. Servage, Harry Flora and Steve Corry. This committee had completed questionnaires submitted to Provincial authorities, and was awaiting further instructions.

The speaker was thanked on behalf of the Club by Centurian Walter Moffat.

The meeting was presided over by the president, Centurian Chester Robinson, with Centurian Albert Turner as secretary. Grace was said by Centurian W. J. Cass, and the 100 Club Creed recited by Centurian Arnold Dukelow. The sing-song was led by Centurian Chester Timmins, with Centurian Clare Morgan presiding at the piano.

The president thanked the committee members who were in charge of Ladies' Night.

The December meeting was changed from the third Friday to the second Friday, December 14th.

Arrangements for erecting the 100 Club Christmas Tree and providing Christmas baskets for needy families was left in the hands of the Welfare Committee, Centurians Wm. Servage, F. Erle Helmer, W. J. L. Boyd and Walter Moffat.

Centurian Earl Freeland reported that his committee had contacted the Minto Skaters in connection with the Carnival to be held at the Arena during the coming winter.

The Park Committee report was presented by the Chairman, Centurian Hart Melvin, who stated that the grandstand had been repaired and the foundation reinforced. A contract for painting had been given to Mr. Harold Helmer for $140.00 and would be completed as soon as the weather permitted. The bleachers near the softball diamond had also been painted.

Centurian Nelson Dixon conducted a prize boost on behalf of Centurians Les. Dixon, Lloyd Dixon, Alex Davidson and himself. The winners were Centurians Earl Freeland and Albert Turner.

The secretary announced that new members would be accepted in the Blue Cross up to December 1st.

A discussion took place regarding a grant to the local Minor Hockey Association. It was decided to make a cash donation, the amount of which would be determined by the executive, after the Association's needs were made known.

The meeting closed with the National Anthem.

DONALD TIMMINS, GUEST ARTIST AT ORGAN RECITAL

A largely attended organ recital was held in the United Church Sunday evening, following the regular service. The guest artist was the talented Donald Timmins, of Morrisburg. Mr. Timmins is a son of Mr. and Mrs. Preston Timmins, of Kingston, and is the grandson of Mr. and Mrs. Chester Timmins, of Winchester. He was formerly the organist of Princess St. United Church in the Fort City. Among his consol offerings during the evening were two organ-piano duets, "My Faith Looks Up To Thee," and "Abide With Me." Mrs. Robert Woods was the pianist. The guest soloist was Mrs. Frederick M. Cass, who sang "He Shall Feed His Flock," and "O Rest In The Lord." Rev. T. N. Mitchell acted as chairman for the recital.

YOUNG COUPLES' CLUB ORGANIZED

A very pleasant evening was spent at St. Paul's Presbyterian Manse on Tuesday, Nov. 13th, when a couples' club was organized. The officers elected were: Presidents, Mr. and Mrs. Robert Geggie; Vice Presidents, Mr. and Mrs. Lindsay Stewart; secretary-treasurers, Mr. and Mrs. Ronald Shaw.

Plans were made for a Sunday night meeting on November 25th in the church hall, when the couples' club of the United Church will be guests. The film, "A Wonderful Life," will be shown for everyone, followed by a social gathering of the two couples' clubs.

Following the business meeting on Tuesday, a social hour was enjoyed and lunch served by Mrs. Wm. Reid and Mrs. Charles Cross.

For Gifts of lasting charm, shop at Davidson's. Ask about their Anniversary Contest. You can't lose.

LOCAL BOY RETURNS HOME FROM KOREA

Pte. Don. Hutt, son of Mr. and Mrs. William Hutt, of town, returned home on Tuesday morning, after spending the past year with the Canadian Armed Forces in Korea. Don was attached to the Princess Patricia Canadian Light Infantry. Don. saw plenty of action while in the Far East and is delighted to be home. One of his proudest moments, after his arrival home, was when he saw his young daughter for the first time, it being born about three months after he went to Korea.

Inkerman Rockets Win First Game

After suffering four straight setbacks in their first four starts, Inkerman Rockets broke into the win column on Tuesday night by edging the high scoring Cornwall Falcons 8-6 in the Cornwall arena. According to Coach LaPorte, the win was the best effort on the part of the Rockets this year. The LaPortemen were late in getting into condition, but with one win tucked under their belts, the other teams in the P.O.N.Y. League will have to be on the look-out from now on.

Gananoque Gans continued their supremacy in the Ontario-New York League by soundly trouncing Cornwall Falcons 8-4 last Wednesday night in the Thousand Island city. Cornwall bounced back on the week-end, however, by taking a close pair from Clinton in the lower State town. Falcons topped the Clinton sextet 6-4 on Saturday and repeated the performance Sunday afternoon in a overtime struggle, 9-8. Inkerman Rockets, winless in their first two starts, continued to run into difficulties when they were bumped by the Brockville Magedomas for a double loss over the week-end. The redshirts went down last Friday evening 9-6 in the ice palace of the Magedomas. On Saturday evening, the Rockets played at home in Canton and were overpowered by the fast-skating Mags. 6-1.

BRUCE STEINBURG'S CALF WINS HIGH HONOURS

Last week Bruce Steinburg, son of Mr. and Mrs. Burness Steinburg, was presented with the Silver Trophy, which he won at the Chesterville Fair, when his calf took first prize. In addition he won other prizes, valued at $14.00. At the Ottawa Winter Fair, Bruce's calf placed second in its class.

A boy and his calf, winning prizes at a Fair, is not sensational news, but there is a story behind this particular calf.

Bruce procured the young Holtein calf from Mr. Wallace Bowman, near Vernon, last Spring, when it was only a few weeks old. It had a broken shoulder. Bruce summoned the aid of Dr. Stirling Dawley, a local veterinary surgeon, and between the two of them, with Bruce's mother lending a hand, they nursed the young calf back to its normal health. Bruce took exceptionally good care of the animal and when Fall Fair time rolled around he decided to exhibit it. The result was that it won first prize at Chesterville and ran a close second at the Ottawa Winter Show.

OBITUARY

LATE HERBERT R. POOLE

In failing health for some time, Mr. Herbert R. Poole passed away on Wednesday morning, November 14th, in the Ottawa Civic Hospital, following a major operation. He had been a patient in the hospital for the past six weeks.

Born 69 years ago, he was the son of the late Thomas Poole and his wife, Margaret Jane Crawford. In 1913 he married the former Mary Ellen Cinnamon, who survives. Besides his wife, he leaves one daughter, Mrs. Thos. MacDonald (Ina), of Ormond; three sons, Roy and Robert, at home, and Kenneth, of Prescott; one brother, John D. Poole, of Harmony, and seven grandchildren.

He farmed in the Harmony district all his life, and was an active member of the Session of St. Paul's Presbyterin Church, Winchester. He took a keen interest in community welfare and served on the Harmony School Board for many years.

Largely attended, the funeral was held on Friday afternoon from his late residence, where Rev. William Reid conducted the service. Two favourite hymns, "The Lord Is My Shepherd," and "Asleep In Jesus," were sung, under the leadership of Mrs. George Wilson.

Following the service, interment was made at Ormond Cemetery. The pall-bearers were Messrs. Alex Summers, Colin Hay, Ernest Munro, Mac Carkner, John Cinnamon and Fred Stoodley.

The floral tributes included: Pillow, the family; Wreaths and Contaniers of Flowers: The Session of St. Paul's Presbyterian Church; Harmony School Section No. 15; Mr. and Mrs. John D. Poole; Mr. and Mrs. Sandy McLean, Mr. and Mrs. Howard Fetterly, Mr. John Cinnamon; Mrs. Kenneth Logan, Shirley and Ronnie; Mr. and Mrs. Henry Cinnamon, Mr. and Mrs. Donald Cinnamon; Mr. John Porteous, Norma and Robert; Mr. Peter Knowles, London.

Medical Notice!

Winchester Doctors request that patients confine calls on Wednesday to urgent ones only.

Doctor on Call for Next Wednesday, Nov. 28th, is

DR. WM. M. BYERS

Tomorrow (Friday) Is Nomination Day In Most Districts

Tomorrow (Friday) is Nomination Day in nearly all district municipalities. In Winchester, the Nomination Meeting will be held in the local town hall, with nominations being received for the offices of Reeve, four Councillors and three Public School Trustees, by the municipal clerk, Mr. C. R. Robinson, between the hours of 7.00 and 8.00 o'clock in the evening.

In Winchester Township the Nomination Meeting will be held in the afternoon from 1.00 to 2.00 o'clock. The clerk, Mr. Jake Steen, will receive the nominations at the Presbyterian Hall, Morewood, for the offices of Reeve, Deputy Reeve, three Councillors and three Township School Area Trustees.

The Nomination Meeting for the Township of Mountain will be held in the Community Hall, Inkerman, from 1.00 to 2.00 o'clock in the afternoon, with the clerk, Mr. Don. Baldwin, of Hallville, presiding. Nominations will be received for the offices of Reeve, Deputy Reeve and three Councillors.

Ratepayers of the Townships of Winchester and Mountain will take special notice that the Nomination Meetings in those municipalities are being held in the afternoon, not in the evening.

If more candidates are nominated than are required to fill the several offices in the three municipalities, elections will be held on Monday, December 3rd, with the polls open from 8.00 a.m. to 5.00 p.m. in Winchester Village; 9.00 a.m. to 5.00 p.m. in Winchester Township, and 8.00 a.m. to 6.00 p.m in Mountain Township.

CURLING CLUB DANCE AND TURKEY DRAW

Reserve Wednesday evening, December 5th, for the Curling Club's Annual Dance at the Garage of Winchester Motors. Modern and Old-Time Dancing, with music by Don. Morrell's Orchestra. $10.00 Door Prize. Draw for Turkey to take place during the evening. Draw Tickets 25c each or 5 for $1.00. Admission to Dance, 50c, or draw ticket and 25c will admit holder to dance. Everybody welcome. 26-27c

FEED NEWS

CEMENT

A better supply of Cement should be available from now on for the next few months. It will be a good idea to do any inside jobs that can be done during the cold weather. According to information, Cement will probably be as hard to get next summer as it was this year. The production of Cement has been greatly increased but the demand for government projects, new housing, etc., is expected to more than take up the additional production.

If a job cannot be done in cold weather, try and plan it for spring or early summer.

We will have Cement coming in through the winter months. The best way is to take delivery when it is available and store it in a dry place. Or, put an order in for early Spring delivery. In any case, we will do our best to supply the Cement that is needed.

GOVERNMENT SEED CROP REPORT

The second Department of Agriculture Seed Crop Report, dated Nov. 15th, has just been received.

A report of production of Alfalfa, Clover, and Grass Seeds shows the average for 14 years compared with the estimated 1951 production:—

	14-year Average 1937-1950	Estimate 1951
Kind		
Alfalfa	8,392,000	5,453,000
Red Clover	5,749,214	11,023,000
Alsike Clover	3,472,429	1,960,000
Sweet Clover	11,812,643	18,555,000
White Clover	32,336	60,000
Timothy	9,595,570	8,693,000
Brome Grass	7,595,570	13,200,000

Alfalfa—"There has been a reduction of about two million pounds in the estimated production of Alfalfa seed from the preliminary forecast established on October 16th, and the crop is expected to be the smallest since 1943."

Estimated production of Canadian Alfalfa Seed this year—5,453,000 lbs.—is less than half the amount produced last year—12,535,000 lbs.

Red Clover—"One of the largest crops of Red Clover seed on record is expected, with nearly 90% originating in Eastern Canada, principally in Ontario."

Timothy—"The second estimate of Timothy seed production has changed but little from the preliminary forecast in September." That is about an average crop although not much more than half of last year's production.

BALANCE YOUR HOME-GROWN GRAINS WITH FUL-O-PEP 24%

Ful-O-Pep is built around the highest quality protein sources—has an extra high vitamin content and supplies many valuable minerals.

Ful-O-Pep 24% helps your cows get the most out of their feed.

Mix at the rate of 1 bag of Ful-O-Pep 24% to 200 lbs. ground or rolled grain for a 16% ration.

THESE SHORT DAYS

Give the Laying Flock that extra boost by top feeding with Ful-O-Pep Super Greens—about 3 lbs. per 100 birds per day on top of the laying mash.

Fennell Feed Company

WINCHESTER - - ONT.

The 7th Column

Today is Election Day throughout Ontario. Have you voted yet? If not, visit the Polls before seven o'clock this evening—that is the closing time. Remember, Canada is one of the few countries where you can exercise your franchise via the secret ballot and vote for the candidate of your choice. Take advantage of it. It's your democratic duty to vote.

* * * *

An attractive girl and a plain, middle-aged spinster were waiting for a bus.

"Have a cigarette," asked the girl, opening her case.

"What! Smoke in public?" exclaimed the woman, shocked to her depths. "Why, I'd sooner kiss the first man who came down the street!"

"So would I!" retorted the girl. "But have a cigarette while you're waiting!"

* * * *

The leaders of all parties in today's Provincial Election have forecast a majority of members in the next session of the Legislative Assembly. Two of those forecasts are bound to be wrong. The feeling is quite general all over the province that Premier Leslie Frost and his government will be returned to power with a substantial majority. The big question is—who will be the official opposition—the Liberals or the C. C. F.? That question will be answered before midnight to-night.

* * * *

A young clergyman, after delivering his first funeral sermon, wished to invite the mourners to view the deceased. He became confused and muttered: "We will now pass around the bier."

* * * *

Music can be one of the most beautiful mediums of expression. It can also prove a menace to the nerves and an affliction to the ears. What "gets our goat" is the alleged "rearrangement" of many of the beautiful old songs and tunes of yesterday.

* * * *

Don't forget to attend the local Municipal Nomination Meeting in the town hall tomorrow night. Members of the present Council might let the ratepayers in on the secret of what was done with their tax money during the year. While the neighbouring townships and other nearby villages have financial statements printed in detail and distributed prior to the nomination meeting, Winchester Village ratepayers must be satisfied with a brief oral account of the town's finances given out during the nomination meeting. In private business the shareholders of every corporation are provided with a printed financial statement at the close of the business year. Why shouldn't this practice be followed by the local Municipal Council? It may be that the Municipal Act does not compel a Council to publish a financial statement, but neither does it prohibit a Council from doing so if it wishes. Most ratepayers we have talked to favour the publication of a Municipal Financial Statement in

(Continued on Page 2)

LANG'S

Department Store

NOSED RUBBER

STAIR TREADS

Extra quality, size 9x18 inches.

45c each

BLACK DIAMOND GUARANTEED

CHOPPING AXES

$3.35 each

D HANDLE

SNOW SCRAPERS or PUSHERS

$2.95

NEW STYLE PLASTIC

Bread Boxes

Red with White Trim, Yellow with White Trim.

$6.59 each

LARGE SIZE, FOUR PIECE

Kitchen Sets $4.59

For Flour, Sugar, Tea and Coffee. Red or Yellow in White trim.

FOUR PIECE

Spice Sets - $2.65

Clear Plastic Red Trim.

PLASTIC

Dust Pans

Red and Yellow.

90c each

ROGERS SURE GRIP

Batter Bowls

With easy pouring lip.

98c each

"THE WINCHESTER PRESS"

W. F. WORKMAN, Editor & Publisher.

AN INDEPENDENT NEWSPAPER

Devoted to the interests of Winchester and surrounding districts. Published on Wednesday afternoon and dated Thursday. Established in the year 1888, the Press is Dundas County's Largest and Leading Weekly Newspaper. Guaranteed circulation of over 1700. Subscription Rates $2.50, Foreign $3.00, in advance.

Member of the Canadian Weekly Newspaper Association and Ontario-Quebec Division of the C.W.N.A.

Advertising Rates Supplied on Request. Small Advertisements for our Classified Columns: 50c first insertion and 25c for each subsequent insertion, strictly cash with order.

"Authorized as Second Class Mail, Post Office Department, Ottawa."

THURSDAY, NOVEMBER 22, 1951.

BURIED TREASURE

Oil is changing the face of Western Canada. Take a close look at a geological map of the four Western provinces. You'll find that earth formations favorable for the discovery of oil are widespread.

The northern part of British Columbia is included. So is almost all of Alberta, where most of the West's commercial oil so far has been found. So is Southern Saskatchewan. So is the southwestern part of Manitoba.

Alberta got off to the early start. Turner Valley was found 30 years ago. Now the Valley is dying but great new fields have been located since the Second World War in Edmonton district.

Many more fields remain to be found. Geologists who have studied the greater part of the province say conditions are favorable almost everywhere. Some day the untapped fields will yield their black gold.

And geologists are certain similar rich oil deposits will some day be found in the three other provinces.

The effect on Alberta already is marked. Edmonton, during the past 10 years, has been Canada's fastest-growing city. Great new nndustries are being attracted to Alberta, including a $60,000,000 chemical plant now being built in Edmonton district, and another smaller chemical plant expected. Cheap natural gas for industrial fuel is a magnet for dozens of new businesses.

This same spectacular growth of industry can be felt soon in other parts of the West. In all western provinces you can see the oil-well derricks and oil workers in their dark-colored shirts and safety helmets.

There has been no spectacular find yet outside Alberta. But it should be remembered that hundreds upon hundreds of holes were drilled before Edmonton-area oil was tapped. It may be tomorrow, it may be some years, but the experts are convinced that the West's oil output will be vastly increased by new discoveries.

Hundreds of millions of dollars have been poured into the search for oil so far. Much of this capital has come from the United States. There are indications considerable British capital may be forthcoming shortly as Britain looks for Commonwealth oil sources to replace oil from the troubled Middle East.

But no matter where the money comes from —or the men, for that matter, all of us owe much to the enterprises which are opening the way to the West's buried oil treasure.

EDITORIAL NOTES

The Toronto Coliseum, home of the annual Royal Winter Fair, in Canada, covers twenty-six acres.

Friday night of this week your memo pad should say "Nomination Meeting."

Pity poor Pop! With only twenty-six shopping days left till Christmas, his pocketbook will be taking quite a beating via the handout of fives and ten spots to the wife and kids. It's just a case of who will last out—pop or the money.

The Winchester Press is now located in a strategic position to witness the efficient operation of the Winchester Public School Safety Patrol—and a fine job the kids are doing. The patrol is not only a credit to the youngsters who belong to it, but to the Public School and the town. The example the youngsters are showing, in co-operation and the ability to stay on the job, is something many parents and others could observe to their benefit.

November, 1951, will be known for three outstanding events. Firstly, the eleventh month of this year saw the coldest November day on record; secondly, November also included the warmest day in the history of its thirty days of varying weather. Lastly, but of particular importance, Canadian Football was given something else to think about via the "Karpuk Play" which is also some sort of a record. The incident caused a complete revision of the Canadian Rugby Union's rules and regulations.

With cold weather here and with more severe weather on its way, the time for tragic fires is quickly approaching. Most of these fires can be avoided with a little care mixed with a bit of common sense. There are certain precautionary measures that cannot be ignored, and, which should be practiced until warm weather comes again next spring. The pipes should be cleaned as well as the oil burners, stoves and heaters. Often the case is that a newly lit fire will quickly overheat the pipes and without notice the immense heat has ignited the partitions or wall paper and the house becomes a raging inferno. When starting fires the person doing so should keep a constant vigil on the blaze until it can be checked. Fires should always be checked before retiring. Never throw any inflammable fluid like gasoline, on a fire, to keep it going. This practice is often fatal. By following a few simple rules in this matter many lives will be saved during the coming winter season.

This is E day or Election day to thousands of provincial voters. It is a day when all of these same thousands should get out and cast their ballot for the candidate and party they wish to see in power. Gone, it seems, are the rigorous campaigns of yesteryear when keen enthusiasm was shown in each constituency. Instead, today, some parties believe in "getting votes" by ridiculous promises and other means from the gullible electors. It is hoped the gullible elector in this province has disappeared. In an era when the province's administration is at stake everyone should give careful consideration to the candidates, and the party platform. The old idea of traditional family franchise should, by now, have passed away. Vote the way you want to vote—don't let some dim wit persuade you to throw your vote away. Electors have one alternative. They can bring a government into power that has based its platform policy on straight, lavish, yet almost impossible promises. On the other side, the electors will be given the opportunity to return the Progressive Conservative government which is depending on "record achievements" to return it to Toronto. It boils down to a case of "promises" versus "accomplishments."

One of the prime accomplishments of the average youngster following the season's first snow storm is to grab a big handful of the usually soft, fleecy stuff, pack it neatly and firmly into an attractive white ball, and then proceed to find a suitable target to see whether this winter's snow is up to par. Now there are several available targets, which when hit would be little disturbed. However, our belief is that, we, along with others of the adult age, should not be elected as the object of this annual period of target practice. Not that we dislike youngsters, snowballs or just plain snow. On the contrary, one of our favourite sports use to be "heaving snowballs" (we still like to throw 'em) but it seems to us that many of the younger set to-day could improve their aim. Instead of setting their sights on a fifteen dollar Stetson we suggest they lower their "throwing" arm a bit, and fire away at a more armour-like coat. In short, there is nothing so maddening or blinding as meeting, unexpectedly, a juicy white handful of nicely packed snow square in the eye—it stings too! But have your fun you little br—er, we mean "dears." Doc says we should regain our sight not later than Saturday.

The 7th Column

(Continued from Page 1)

some form prior to the nomination meeting.

* * * *

Farmer B: What were all your chickens doing down the road?
Farmer G: They heard the railroad was going to lay tracks, and they wanted to see how it was done.

* * * *

The Cabin In The Hills

It's only a hut on a hilltop—
It's only a one-room shack,
And it's dark up there on the hilltop
'Neath the balsams and tamarac.

A place that we've often been to,
My Buddy and I ascend
The rough, steep path to the lean-to
From the road by the river bend.

The click of a key in the dark here—
The sound of a striking match!
No wonder we love to park here
Near the trout that we're going to catch.

My pal follows right behind me
With blankets, and bags of food,
While lighting the lamp he'll remind me
To bring in more kindling wood.
The old box-stove right at hand there—
We left it all set to light
So's to lose no time when we land there
On a rainy or freezing night—
The steak in the frying-pan sizzling,
Aroma of onions, too—
What do we care if it's drizzling?
We've many odd jobs to do.
The coffee-pot soon is boiling,
The table all set for two—
No danger of dinner spoiling—
We're hungry and thirsty too.
And after this gorgeous dinner
We sit and we just draw lots
To find out which lucky winner
Gets the best of the two camp cots,
For it's "early to bed" in the highlands
And our cares seem to float away
As we fall asleep in the silence
Till the dawn of a glorious day
When we're wakened by songbirds calling
And singing their songs of cheer
With the sound of water falling
O'er the rocks in the river near.
The week-end just seems like a minute,
It starts and ends like a flash,
But there's health and enjoyment in it,
There's beans and there's corned beef hash.
It's only a rough-boarded cabin,
But some day we're going back
To that little hut on the hilltop
'Neath the balsams and tamarac.

* * * *

Judge (giving judgment regarding an eight-day clock): "I award the clock to the plaintiff.
Defendant: What do I get?
Judge: You'll have the eight days!

* * * *

During his sermon, a local minister recently attempted to present a number of reasons why people do not attend church regularly, and why they should attend. The reasons he gave were true in some instances, but he overlooked many other reasons for non-attendance at church, namely: week-end automobile trips; radio services; the desire to sleep in on Sunday morning; lack of interest in religious services; long-winded preachers; lifeless church services. etc., etc. But, regardless of what the reason may be, it cannot be denied that no man is "too bad" to attend church or "too good" to not attend. As John Ruskin said, "He who offers God a second place offers him no place."

Free School Books For The Kiddies

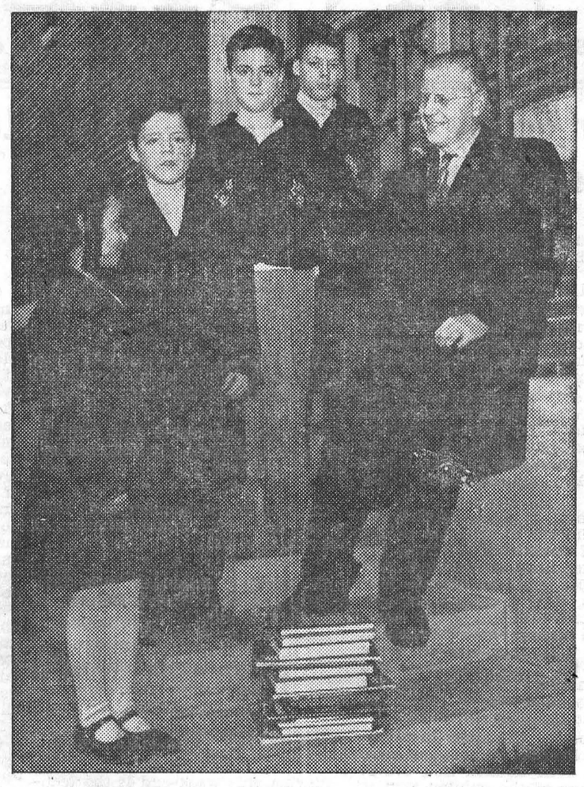

"Equality of opportunity is the beacon and goal of our people," said Premier Leslie Frost announcing free text books for every child in elementary schools of Ontario. Here the Prime Minister is shown with the school books of the four children of Mr. and Mrs. W. R. Black, Toronto, who attend Lord Dufferin public school in the Ontario capital. The children: Gloria, aged 8, grade 2; Ernest, aged 10, grade 4; Kenneth, aged 12 grade 6; and Ronald, aged 13, grade 7. Their father, who served five years overseas with the Royal Canadian Army Service Corps in world War 11, has been in Korea as a corporal with the 2nd Royal Canadian Regiment for the last 18 months. "You don't know how much it means to my budget not to have to supply the books for our children," says the mother.

HINTS FOR THE HOME

Care of Telephone

The mouthpiece of the telephone should be washed and boiled at least once a month.

Deviled Eggs

The taste of deviled eggs may be improved by flavoring them with the juice from a jar of olives.

Polishing Boots

Boots may be polished by rubbing with a bit of orange. Allow to dry, then polish with a soft brush or cloth.

Crude Oil

A little crude oil often proves effective in removing the mark left on the surface of varnished wood by steam or hot water.

Shoes

Have the shoes polished regularly, so as to remove dirt before it has an opportunity to work into the leather and become ingrained.

Avoid Rings

To avoid rings after cleaning with cleaning fluid, rub the spots on washable goods with a strong solution of salt before applying the gasoline.

Varnished Surfaces

Surfaces which are to be varnished should be perfectly smooth for effectiveness. When preparing wood for varnishing, use No. 1-2 sandpaper to start and finish off with No. 0, always rubbing with the grain of the wood.

Soap

Soap will last longer if it is well dried out. As soon as the soap is received the wrappers should be removed from the bars and the soap piled loosely in a dry place.

Bottles

Potato parings and buttermilk will remove the discolorations from the interior of bottles. Let stand for several hours, empty, and then rinse thoroughly with clean hot water.

Dish Cloths

A tablespoon of kerosene to a gallon of boiling water will loosen the grease from dish cloths or dish towels soaked in it. They should then be boiled in soapy water and well rinsed.

Blonde Hair

All the lights in blonde hair can be brought out without injuring the hair by placing as much borax as can be held on a quarter-of-a-dollar, adding this to a gallon of water, and using as a rinse.

Coffee Test

To test coffee pour about a tablespoon of ground coffee into a cup of cold water. If the coffee floats and colors the water very slowly, it is pure. If any of the coffee sinks to the bottom, or stains the water quickly, there is some adulterant present.

For Quick Results, try a Press Classified Advt.

HONEY!

● A Sweet TREAT!

● A Bargain BUY!

Get some SOON from your Grocer or Neighborhood Beekeeper.

Sponsored by the Stormont, Dundas and Glengarry Beekeepers' Association.

25-38c

Growing Mash!

The best poultry authorities advise feeding Growing or Developing Mash until well after the Pullets have gone into production.

FEED LAKKO DEVELOPING MASH FOR THE BEST RESULTS, REGARDLESS OF PRICE

HUGH McMASTER
PHONE 431. WINCHESTER, ONT.

POULTRY WANTED

All kinds of Poultry Wanted at all Seasons. Also Hides and Wool. Highest Prices Paid and you are assured of a Square Deal.

MORRIS ROSS
PHONE 19 - WINCHESTER

Imperial Esso OIL BURNERS

INSTALLATION and SERVICE

We have been appointed Authorized Dealers for the Installation and Servicing of Imperial Esso Automatic Oil Burners for furnaces, for this district, and are prepared to give you first-class service in this connection. Give us a call . . . . Phone 37.

KARL GUY
SOUTH MOUNTAIN - ONT.

CARE
73 ALBERT ST.
OTTAWA ONT.
DON'T FORGET THEM
"Had this world goes to bed hungry"

Don't Waste Grain!

Balance Your Grain with "PURINA CONCENTRATES" and do not buy Ready Mixed Feeds.

Make your own Dairy, Hog and Poultry Feeds. Use Purina Approved Formulas and do not experiment. The Ralston Purina Company takes all the guess out of feeding at their own Laboratory and Research Farm.

Let US Grind and Mix Your Grain with PURINA BALANCERS.

WE WILL HAVE A CAR OF STABLE PHOS THIS WEEK. Phone us your order.

BASIL DAWLEY
YOUR PURINA DEALER
Telephone 293 Winchester, Ont.

G. WILLIAM GORRELL
Barrister, Solicitor, Notary Public
Office Phone 36 - Residence 6
MORRISBURG - Ontario
26-1 yr.

ATTENTION FARMERS!

We pick up Dead Horses and Cows. Phone Collect. Ottawa 3-7102.

CANADIAN PACIFIC



WORLD'S GREATEST TRAVEL SYSTEM

Time Table

STANDARD TIME.

EASTWARD TRAINS

No. 22—5.24 a.m. Flag stop for Montreal passengers. Daily.
No. 30—8.32 a.m., except Sunday. Stops at all stations.
No. 36—4.45 p.m., except Sunday. Stops at all stations.

WESTWARD TRAINS

No. 21—12.56 a.m., daily. Flag stop for Toronto and West.
No. 35—11.50 a.m. daily, except Sunday. Stops at all stations.
No. 29—7.30 p.m. daily, except Sunday. Stops at all stations.

SUNDAY ONLY

Westward Train No. 597—12.03 p.m. Sunday only. Stops at all stations.
Eastward Train No. 598—5.53 p.m., Sunday only. Stops at all stations.

Note—All above times are Standard.

R. D. LEDGERWOOD, Agent.

ONE IN TEN

A million Canadians now have jobs in manufacturing. Ten per cent of these are in the primary textile industry. (The latest Dominion Bureau figures are 1,080,000 in manufacturing and 104,000 of these in primary textiles.)

Besides leading all other Canadian industries in numbers employed in manufacturing, primary textiles also is away ahead in the size of its payroll. It is up among the leaders in providing jobs for women and in being well spread out through the smaller communities.

Dominion Textile is a considerable part of this basic textile industry.

Dominion Textile Company Limited

MANUFACTURERS OF Textmade T.M. REG'D PRODUCTS

Aluminum is friendly to food



"The proof's in the eating"...

AGREE THREE SMILING GENERATIONS

Good cooks are proud of their favourite recipes. And when they find utensils that cook food well, preserve flavour and quality, and clean easily, they're proud of them, too. That's why so many homemakers write in to tell us about their aluminum utensils. Aluminum has been a Canadian kitchen favourite for half a century. So many mothers do more than teach their daughters to cook; they teach them to use good utensils, too!

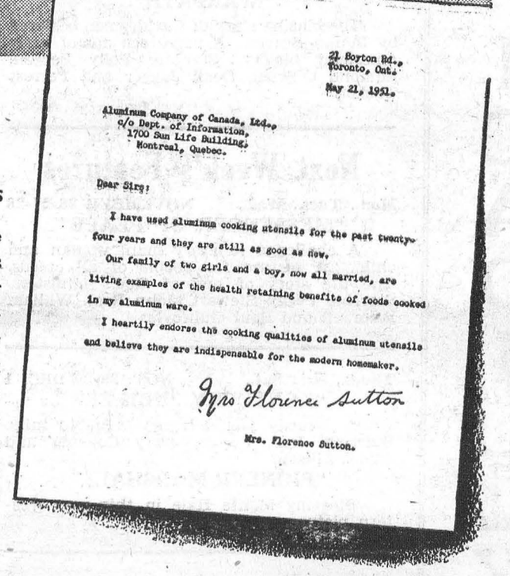

21 Boyton Rd.,
Toronto, Ont.
May 21, 1951.

Aluminum Company of Canada, Ltd.,
c/o Dept. of Information,
1700 Sun Life Building,
Montreal, Quebec.

Dear Sirs:

I have used aluminum cooking utensils for the past twenty-four years and they are still as good as new.

Our family of two girls and a boy, now all married, are living examples of the health retaining benefits of foods cooked in my aluminum ware.

I heartily endorse the cooking qualities of aluminum utensils and believe they are indispensable for the modern homemaker.

Yours Florence Sutton

Mrs. Florence Sutton.

ALUMINUM HAS BEEN FRIENDLY TO HEALTH FOR FIFTY YEARS

ALUMINUM COMPANY OF CANADA, LTD.

You'll never know
what your bank
can do for you
–until you ask!

Our door is always open

THE ROYAL BANK OF CANADA

You can bank on the "Royal"

Two Names That MEAN Something . . . . . .

C. C. STUBBS & CO. - L. D. WELLS, Prop.

DEPENDABILITY **WORKMANSHIP**

Authorized Dealer for "Rock of Ages" and the Best Imported Granites.

Cemetery Lettering promptly attended to at reasonable rates.

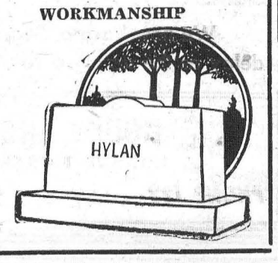

MORRISBURG, ONT.

P. O. Box 396. Phone 304.

Local Agent—J. L. DIXON.

CANADA'S *health*

WELL WATER

Unless well water has been tested for nitrate content, it should never be given to newborn infants, either as drinking water or in the formula. Well water cyanosis is a chemical change in the blood of an infant caused by a nitrate content. The water should be tested just prior to it's being used for the baby's diet, since concentration varies in different seasons. Nitrates are not known to affect adults or children over one year old.

LEARNING HOW TO BE HEALTHY

One of the most effective aids to public health and well-being is the education of the people in matters of hygiene, sanitation, nutrition and preventive medicine. To help the average person to avoid contagion, provincial and local health departments, through radio, the printed information is supplied by national, word, films and clinics. Also, good advice on nutrition for children and adults is available free of charge. To help parents and teachers in the training of the young, series of pamphlets and booklets are produced covering the progressive phases of childhood, prepared by authorities in the various fields.

REGULAR BEDTIME

Children should have a regular bedtime and this hour should be adhered to, the youngster retiring promptly at the scheduled time, with his bedroom windows open and the lights out. By keeping to an unchanging timetable, there will not be any question of arguments over the bedtime hour. Such arguments often excite and keep the child awake and restless. It is advisable to avoid any suggestion of fear of the dark.

BREAKING THE FAST

Science has proved that a good breakfast, eaten regularly, will result in a better output of work, improved reactions and greater muscular steadiness. Breakfast shouldn't be a hurried snack—it should provide one-third of the day's nourishment. Health and abilities benefit by a real breakfast. Fruit juice, hot whole-grain cereal and hot beverage with toast and bacon and/or egg will provide a good first meal. For additional nourishment, hot or cold milk may be taken.

OPERATION

If a doctor advises a surgical operation, it is wise to follow his advice. There are many diseases that can be successfully cured if they are caught in the early stages. And even though they may not be completely cured, they may be alleviated or their progress arrested. Delay is always dangerous—in some cases, the disease may make rapid progress that may cost a life.

Has your Subscription expired?

Clerk: Is it true you have had two jobs in the last six months?

Man: Yes and no. I have had one real job, but I had a job to get that.

Arthur A. Crawley & Co.

Chartered Accountants

OTTAWA - MONTREAL - BROCKVILLE - TORONTO
SUDBURY - NORTH BAY - SAULT STE. MARIE
Ottawa Address—119 Blackburn Bldg.

NOMINATION MEETINGS

VILLAGE OF WINCHESTER

Pursuant to the statutes in that behalf, a meeting of the Municipal Electors of the Village of Winchester will be held in the Town Hall, Winchester, on Friday, November 23rd, 1951, between the hours of 7.00 and 8.00 o'clock in the evening, for the purpose of nominating candidates for the offices of Reeve, Four Councilors and Three Public School Trustees.

If there are more candidates nominated than required, a Poll will be opened on Monday, December 3rd, 1951, at the usual Polling Places and will remain open from the hours of 8.00 in the forenoon until 5.00 o'clock in the afternoon to receive the votes of the electors.

C. R. ROBINSON,
Returning Officer.

Dated at Winchester this 15th day of November, 1951. 25-26c

TOWNSHIP OF MOUNTAIN

Pursuant to the statutes in that behalf, a meeting of the Municipal Electors of the Township of Mountain will be held in the Community Hall, Inkerman, on Friday, November 23rd, 1951, between the hours of 1.00 and 2.00 o'clock in the afternoon for the purpose of nominating candidates for the offices of Reeve, Deputy Reeve and Three Councillors.

If there are more candidates nominated than required, a Poll will be opened on Monday, December 3rd, 1951, at the usual Polling Places and will remain open from the hours of 8.00 in the forenoon until 6.00 o'clock in the afternoon to receive the votes of the electors.

D. H. BALDWIN,
Returning Officer.

Dated at Hallville this 15th day of November, 1951. 25-26c

TOWNSHIP OF WINCHESTER

Pursuant to the statutes in that behalf, a meeting of the Municipal Electors of the Township of Winchester will be held in the Presbyterian Hall, Morewood, on Friday, 1.00 and 2.00 o'clock in the afternoon for the purpose of nominating for the purpose of nominating candidates for the offices of Reeve, Deputy Reeve, Three Councillors and Three Township School Area Trustees.

If there are more candidates nominated than required, a Poll will be opened on Monday, December 3rd, 1951, at the usual Polling Places and will remain open from the hours of 9.00 in the forenoon until 5.00 o'clock in the afternoon to receive the votes of the electors.

JAKE STEEN,
Returning Officer.

Dated at Morewood this 15th day of November, 1951. 25-26c

Sunday In The Churches

SUNDAY, NOVEMBER 25th, 1951.

UNITED CHURCH OF CANADA
Rev. T. N. Mitchell, Minister

Winchester: Public Worship at 10.30 a.m. Sunday School at 11.30 a.m. Public Worship at 7.30 p.m. Mid-week Service on Wednesday at 7.30 p.m.

Harmony: Sunday School at 2.15 p.m. Public Worship at 3.00 p.m.

PRESBYTERIAN CHURCH
Rev. William Reid, Minister.

Winchester: Sunday School and Bible Class at 10.00 a.m.; Public Worship at 11.00 a.m. Evening Service at 7.30 p.m. Mid-week Service on Wednesday in the Sunday School Rooms at 7.30 p.m.

Winchester Springs: Sunday School and Bible Class at 1.30 p.m. Service of Worship at 2.30 p.m. At the close of the evening service in Winchester, the film, "A Wonderful Life," will be shown.

THE CHURCH OF ENGLAND
Canon Gordon Carryer, Incumbent.

South Mountain: St. Peter's, Holy Communion at 9.00 a.m.; Winchester: St. Matthias, Holy Communion at 11.00 a.m.

BAPTIST CHURCH
Pastor Ben Richardson, Minister.

Sunday School at 10.00 a.m. Public Worship at 11.00 a.m. Evening Service at 7.30 p.m. Prayer Service on Wednesday at 7.30 p.m.

WESLEYAN METHODIST CHURCH
Rev. Henry Kielty, Minister.

Winchester: Graded Bible School at 9.45 a.m. Concluding Services of Revival Meetings at 10.45 a.m. and 7.30 p.m. Evangelist Howard Speas, of Youngsville, Pa., will be bringing the messages. Special Singing. Mid-week Service for prayer and fellowship on Wednesday at 7.30 p.m. Youth meets on Friday at 7.30 p.m.

Hallville—Sunday School at 2.15 p.m. Afternoon Worship at 3.00 p.m. Prayer Service on Tuesday at 8 p.m.

DRINK Coca-Cola TRADE MARK REG. Economical refreshment 7¢

TWO GOOD REASONS WHY

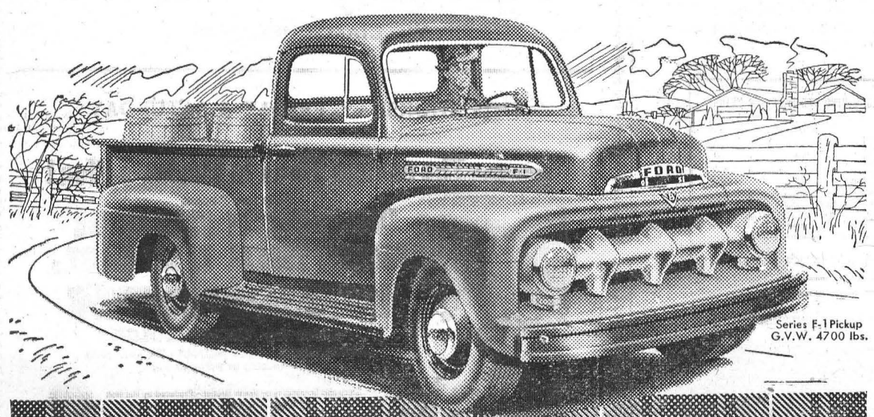

FORD TRUCKS

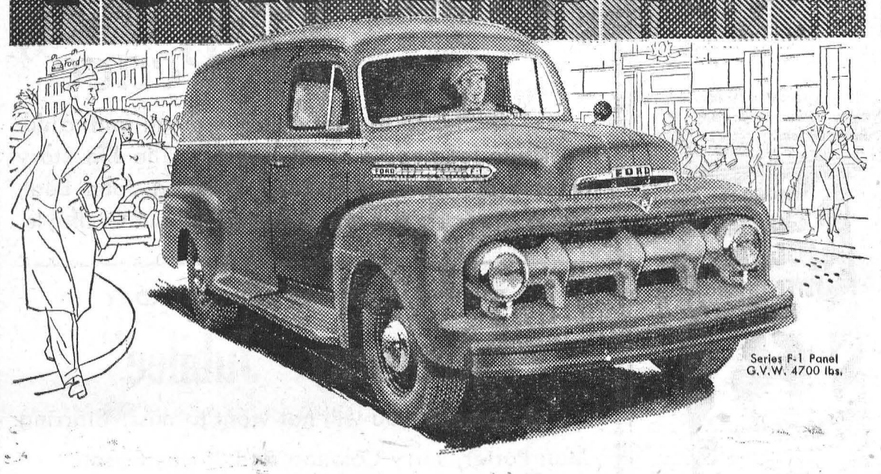

ARE CANADA'S NO. 1 TRUCK VALUE!

BUILT STRONGER... TO LAST LONGER!

Take your pick of this pair of husky, hustling Ford Trucks . . . the strong, rugged F-1 Pickup—or the long, handsome F-1 Panel . . . and you've got yourself a truck you can depend on for years of outstanding trucking economy and durability. And these F-1 Ford Trucks offer you the finest in driving ease with such outstanding features as the steering column gear shift. From these nimble half-tons . . . to massive 5 ton "Big Jobs", every Ford Truck in this year's thriftiest, most complete line in Ford Trucking history has been truck-engineered for steady dependable performance . . . *built stronger to last longer.* Drop into your nearby Ford Truck Dealer's soon and get all the facts on the Ford Truck to fit *your* hauling needs.

POWER PILOT ECONOMY

Ford's famous Power Pilot is a fully-proved method of getting the *most* power from the *least* gas. It *automatically* meters and fires the right amount of gas at exactly the right instant to match constantly changing speed, load and power requirements.

Compare these Features!

- *7 Series Ratings*
- *12 Wheelbases*
- *Cab-Over-Engine Models*
- *3 Great Ford V-8 Engines*
- *Choice of 2 Cabs —Standard or Deluxe*
- *Most Complete Ford Truck Line Ever Offered!*

FORD THEATRE...radio listening you'll enjoy ...every Friday night ... Dominion Network

Ford MONARCH *See your FORD TRUCK Dealer*

Canadians use MORE FORD TRUCKS than any other make!

HAROLD LANNIN, Dealer, Winchester, Ont.



George the Sixth, by the Grace of God, of Great Britain, Ireland and the British Dominions beyond the Seas King, Defender of the Faith, &c

To Our Trusty and well beloved _____ Greetings

We reposing especial Trust and Confidence in your Loyalty, Courage and good Conduct, do by these Presents Constitute and Appoint you to be an Officer in Our Canadian Army from the _____ day of _____ 19__. You are therefore carefully and diligently to discharge your Duty as such in the Rank of _____ or in such other Rank as We may from time to time hereafter be pleased to promote or appoint you to, of which a notification will be made in the Canada Gazette, or in such other manner as may for the time being be prescribed by Us in Council, and you are in such manner and on such occasions as may be prescribed by Us to exercise and well discipline in Arms, both the inferior Officers and Men serving under you and use your best endeavours to keep them in good Order and Discipline. And We do hereby Command them to Obey you as their superior Officer and you to observe and follow such Orders and Directions as from time to time you shall receive from Us, or any your superior Officer according to Law, in pursuance of the Trust hereby reposed in you.

In Witness Whereof Our Governor General of Canada hath hereunto set his hand and Seal at Our Government House in the City of Ottawa this _____ day of _____ in the Year of Our Lord One Thousand Nine Hundred and _____ and in the _____ Year of Our Reign.

By Command of His Excellency The Governor General

_____

Minister of National Defence

Young men... Here is Challenge and OPPORTUNITY

Training and experience in leadership are two of the most valuable assets you can possess, no matter what lifetime career you select. You may obtain both training and experience as a leader under a new plan whereby the Canadian Army is training young men with Junior Matriculation or Equivalent Educational Standard as Officers in the Active Force.

But **there is a challenge in the standards you must meet — in the courses you take and pass before you can qualify for a commission.**

And, **there is opportunity in the privilege of leading Canada's soldiers at home and abroad.**

If accepted you begin training at Camp Borden as an Officer Cadet to qualify as a Second Lieutenant in the Active Force. You will receive Second Lieutenant's pay while in training. When you are granted a commission you will then serve for periods of 3, 4 and 5 years as you choose under the Short Service Commission Plan. At the end of this service you may apply for a permanent commission.

To qualify you must be:**—Single — Physically fit — Between 18 and 25 years of age and have a Junior Matriculation or Equivalent Educational Standard.**

APPLY TODAY TO THE RECRUITING OFFICE NEAREST YOUR HOME

No. 13 Personnel Depot, Wallis House, Rideau and Charlotte Sts., Ottawa, Ont.
No. 5 Personnel Depot, Artillery Park, Bagot St., Kingston, Ont.
Canadian Army Recruiting Station, 90 Richmond St. W., Toronto, Ont.
No. 7 Personnel Depot, Wolseley Barracks, Elizabeth Street, London, Ont.
Army Recruiting Centre, 230 Main Street West, North Bay, Ont.
Army Recruiting Centre, James Street Armoury, 200 James St. North, Hamilton, Ont.
A4795-O

Listen to "Voice of the Army" — Tuesday and Thursday evenings — Dominion Network.

COMING TO The WINCHESTER

• YOU MUST SEE IT! • A PICTURE FOR EVERY MAN WHO HAS A DREAM . . . FOR EVERY WOMAN WHO BELIEVES IN ONE MAN . . . • YOU REMEMBER "STARS IN MY CROWN" . . . ITS PATHOS AND HUMOR? • • • A GRAND PICTURE THAT WILL GIVE YOU A GREAT BIG LIFT!

For Quick Results, try a Press Classified Advt.

BLUE COAL

AMERICA'S FINEST ANTHRACITE

Chestnut and Stove Sizes

PLACE YOUR ORDER TODAY

Town Cash Price $25.00

PER TON, OFF THE CAR

Coke and Wood Also Available

4 SERVICE PHONE 4

Ross H. Hutchinson

WINCHESTER. ONT.

LANG'S

Department Store

YES, THEY ARE HERE! THE SECOND SHIPMENT OF BIG "B" BRAND

Lined Smocks

Regular size, 36 to 46.

$8.50

LARGER SIZES

$8.95 to $9.25

CHILDREN'S

GUM RUBBERS

Sizes 6 to 9.

$2.45 Pair

BOYS' BLACK

GLAZED RUBBERS

Sizes 3 to 6

$3.49 Pair

Clearing Sale

LADIES' SILK AND CREPE

DRESSES

Assorted colours and sizes. Values to $14.00, going at

Going at $5.00

CHILDREN'S

SLEEPERS

Sizes 1 to 5. Colours. Blue, Pink and Yellow.

$1.89 to $1.99

BOYS'

Golf Hose

Light and Dark Grey, Medium Brown.

$1.10 to $1.19

CLEARING

Ladies' Fur Trimmed

OVERSHOES

$2.98 Pair

Plumbers, Tinsmiths Furnace Service

FINDLAY FURNACES
CRANE OIL BURNERS
FINDLAY OIL BURNERS
QUEBEC HEATERS
ENTERPRISE COMBUSTION HEATERS
NEW & USED COOK STOVES
SHALLOW AND DEEP WELL PRESSURE SYSTEMS
DOMESTIC & STOCK PUMPS
DOMINION WASHING MACHINES
SNOW SHOVELS

J. Fader & Son

Telephone 60

WINCHESTER ONT.

BOWLING SCORES

(By Uncle Ezra)



The scores are getting better each week as you will see by looking over some of last week's bowling. In the first section of the South Mountain league on Monday, Chas. Hyndman rolled games of 222, 193 and 238 to take the cross honours. Stan. Berry rolled a 642-238 with Rae Berry having the high single, a game of 281, crossing 629. Stan and Rae just stayed ahead of their dad, Leroy, who had 575-247. In the second section Doris Berry took double honours, rolling a high single of 292 and other games of 223 and 155 to cross 670. Al. Kdayshi took both men's honours with 539-238. Jane Graham rolled a single of 221 and Yvonne Hamill a 206.

Wilma Casselman rolled a high single of 264 and other games of 178 and 224 to cross 666 and take both ladies' honours in the Robinson Group. Chester Robinson took the men's honours with 530-174.

In the Fennell Group, Evelyn Fennell rolled a high single of 192 and crossed 428 to take the ladies' honours, with Mac Fairfield taking the men's honours with 451-177.

Jean Morgan took double honours in the Craig Group with 560-207. Max Boyd rolled a single of 222 and other games of 195 and 215 to cross 632 and take both men's honours.

In the Community League on Tuesday, Wilma Casselman took the ladies' cross honours with 582, made up of games of 217, 185 and 183. Mary Hodgson rolled a game of 287 to take the ladies' high single. Jessie Summers had 574-218, Freeda Scott 552-228. Roland Barrigar rolled games of 286, 231 and 222 to take the men's cross honours with 739. Don Woods took the high single with 333. Don had other games of 204 and 194 to cross 731. Arn. Riley had 725-256, Dalt Kenney 689-356, Gord. Windsor 617-234, Don. Casselman 611-214, Les. Dixon 559-267.

Myrtle Dukelow took double honours in the Glamour Girls rolling strings of 199, 142 and the high single of 277 to cross 618. Louise Freeland rolled a single of 247.

Donalda McLeod took the ladies' high cross honours in the Morewood Mixed League on Thursday with games of 176, 160 and 178 to cross 514. The ladies' single went to Zola Levere with a 184. Glenn MacGregor took both men's honours rolling the highest single game of the week, a 336, and other strings of 154 and 230 to cross 720. Earl Steen had 603-220.

In the Finch Mixed League on Friday, Muriel Binda took the ladies' honours with a high single of 221 and other games of 157 and 201 to cross 579. Andy Egan took the men's cross honours rolling the high cross of the week, a 791, made up of games of 265, 280 and 246. Ellery McMonagle took the single honours with 314, crossing 646. In the men's league, Chas. Binda took the cross honours with 598, and Andy Egan the single honours with 243.

James Lennox was top gentleman in the Country Gentlemen's League, taking both honours with a single of 287 and other games of 233 and 230 to cross 750. Lloyd Kenney had 694-259, Steve Corry 676-267, Cliff. Berry 674-262, Archie Rice 673-249. Roland Barrigar 638-218, Don Woods 633-249, Dave Melvin 631-267.

HARRY ANDERSON, OF VERNON, HEADS PUBLIC SCHOOL TEACHERS' ASSOCIATION

Mr. Harry Anderson, of Vernon, was elected president of the Carleton, Prescott and Russell Counties' Public School Teachers' Institute, at the annual convention, held in the Ottawa Normal School last week. He succeeds Miss June Bruckshaw, of Manotick. With Mr. Anderson in office will be vice president Mrs. Christena Boyd, of Goulburn, and secretary-treasurer Steven Stuart, of Rockfickliffe Park. Over 175 teachers attended the Convention.

Rev. R. E. Vaughan, of St. George's Church, conducted the devotion, and the teachers were welcomed by Principal F. W. Kendrick, of the Normal School. Inspector D. J. Hynes, of Glengarry, spoke on the need of a planned curriculum. Remarks were made by D. W. Simpson, school inspector of Carleton, Prescott and Russell, and by Miss F. E. Johnston, supervising teacher.

Following luncheon in St. Luke's church hall, the teachers were welcomed by the Mayor of Ottawa, Dr. Charlotte Whitton. Mr. M. J. Coldwell, M.P., delivered a timely address, followed by music provided by pupils of S. S. No. 11, Goulburn, under the direction of Mrs. E. M. Brownlee. The session ended with the report of the nominating committee.

ST. PAUL'S Y. P. S.

St. Paul's Young People's Society met on Friday evening, Nov. 16th, in the Sunday School Rooms. The devotional and business periods were conducted by the president, Miss Gladys MacRobbie. Entertainment and lunch were provided by the committee, Doreen Cross, Gladys MacRobbie and Jim Bingley.

The next meeting will be on Friday, November 30th.

Gospel Gleanings....

"The entrance of Thy words giveth light"—(Ps. 119:130).

"Let the Word of Christ dwell in you richly"—(Col. 3:16).

The Bible is the inspired and infallible word of God; it is the world's greatest, grandest and most enduring possession. "The grass withereth, the flower fadeth: but the Word of our God shall stand forever"—(Isa. 40:8). "The law of Thy mouth is better unto me than thousands of gold and silver"—(Ps. 119:72). "This Book of the Law shall not depart out of thy mouth: but thou shalt meditate therein day and night, that thou mayest observe to do according to all that is written therein: for then shalt thou make thy way prosperous, and thou shalt have good success"—(Josh. 1:8).

Apart from attention to, meditation on, and observance of, the teachings of the Word of God there can never be true riches, success, progress, education, peace, happiness or contentment.

"These words which I command thee this day shall be in thine heart: and thou shalt touch them diligently unto thy children, and shalt talk of them when thou sittest in thine house, and when thou walkest by the way, and when thou liest down, and when thou risest up"—(Deut. 6:6-7). Attention to these instructions, if observed in every home, would result in untold blessing to all therein and to our nation.

"Back to the Bible" should be the slogan for every movement for the uplift of humanity. The key to peace is not in bombs or battalions, but in the Bible; not in Security Councils but in the Sacrifice of Calvary. A million bombs from America's stock pile would not bring as much peace to the world as the universal use of this one bomb of divine wisdom from God's stock pile: "Let nothing be done through strife or vain glory: but in lowliness of mind, let each esteem other better than themselves"—(Phil. 2:3).

W. H. S. NEWS NOTES

(By Pauline Timmins)

Rugby

All good things must come to an end, and with cold weather, the football action of W. H. S. is terminating. In the rugby schedule formed in the school, Al. Carkner's team won the championship. Don Woods' group finished second, while Ken. McIntosh's and Jack Bellinger's squads placed third and fourth respectively.

Wins Another Scholarship.

Dorothy Servage won a $100 Scholarship, given by the Women's Institute of Canada. There were five scholarships given for students entering first year domestic courses at Guelph. It is based on Grades 12 and 13 work. This is the second scholarship won by Dorothy.

LOCAL BOY HEADS MAXVILLE CHAMBER OF COMMERCE

At the annual meeting of the Maxville Chamber of Commerce, held recently, Mr. Hubert Quart, son of Mr. and Mrs. Jay Quart, of town, was elected president. Hubert took up residence in Maxville a little over a year ago, where he operates a grocery business.

WHOM WOULD YOU SAVE?

If the world were doomed and you could choose only 44 persons for a new life on another planet, whom would you save? Author Philip Wylie, writing in this Sunday's (November 25) issue of The American Weekly, exclusively with Detroit Sunday Times, tells whom he would select under such circumstances. Be sure to get Sunday's Detroit Times.

W. M. S. FAMILY NIGHT HELD AT ST. PAUL'S CHURCH

The annual W. M. S. Family Night was held on Thursday evening last in St. Paul's S. S. Hall, with each organization forming the family having a part in the program. Twelve members of the W. M. S. including the president, Mrs. A. G. Suffel, had charge of the opening devotions, which took the form of a candlelight service. This was very effective and made a splendid opening.

The Agnes Glassford presented a playette entitled "Why Pray For Others," with seven members taking part. During the play Mrs. C. Cross sang "For You I Am Praying," and a duet, "In The Garden With Jesus," by Mrs. H. Wilson and Mrs. C. Cross, accompanied by Mrs. George Elliott at the piano.

The Mission Band, under the direction of Mrs. W. McKercher and Mrs. S. Anderson, presented a moving picture, showing their work at each meeting. This was very clearly illustrated by pictures drawn by the members. Their contribution to the program was very humorous and interesting.

The Goforth girls sang a chorus, "Work In Earnest For The Lord," accompanied by Catherine Moffat at the piano.

Certificates and seals were presented to Dale Cross, Judy Geggie and Marion Gray for memory work. These were given on behalf of the Agnes Glassford Auxiliary by Mrs. W. McKercher and Mrs. C. R. Robinson.

Mrs. R. D. Ledgerwood conducted a very impressive Remembrance Service, reading the names of five of the members who had passed away since 1947.

This meeting was celebrating the birthday of Family Night, and a nicely decorated cake was cut by Mrs. Geo. Wilson, who was president when Family Night was originated.

A very delicious lunch was served by the committee in charge, Mrs. E. Munroe, Mrs. George Angus and Mrs. McCourtie. They were assisted in serving by Agnes Glassford members.

ATTENTION FARMERS!

We will be pleased to pick up dead or crippled farm animals. For immediate service telephone collect. Cornwall, 3730: Winchester, 114.

St. Lawrence Rendering Co. Ltd.

PICADILLY NEWS

"Messenger of Peace"

Coming to the PICADILLY Theatre Williamsburg, November 26th, 27th and 28th.

If you were one of the many patrons of this theatre who saw "THE PRINCE OF PEACE," you will not want to miss seeing the motion picture, "MESSENGER OF PEACE," at the Picadilly Theatre, November 26, 27 and 28. This fine picture has been widely acclaimed and highly praised by clergymen, civic and educational leaders. Don't miss it. Two shows daily at 7.15 and 9.15 p.m.

25-26c

HULBERT W. M. S.

The monthly meeting of the Hulbert W. M. S. was held at the home of Mrs. Margaret McQuaig and Mrs. Clifford McQuaig on Nov. 14th at two p.m., and was opened by the president with the call to worship. Readings were given by Mrs. Percy Ellis, Mrs. Annie Graham, Mrs. Maud Keyes and Mrs. Clifford McQuaig. Prayer was offered by Mrs. W. N. Werte, and a solo by Mrs. Donald Sullivan was enjoyed. Following readings by Mrs. H. McQuaig, Mrs. Edith Mellan and Mrs. D. Sullivan, the chapter in the Study Book was given by Mr. P. Ellis, Miss Florence Roode and Mrs. Ira Ellis.

The meeting closed with prayer by Mrs. Jas. Burden. Lunch was served and a social hour enjoyed.

BIG VALUE



YOUR TELEPHONE is one item that takes a smaller part of your budget than it used to. Its cost hasn't gone up as much as most other things.

In another way, too, the telephone is bigger value today than ever before. Now you can reach *twice* as many people as you could ten years ago and more telephones are being installed every day.

If you haven't service, we want you to know we're working at it. Your place on the list is being protected and your telephone will be installed just as soon as possible.

COMPARE THESE PRICE INCREASES DURING THE PAST TEN YEARS

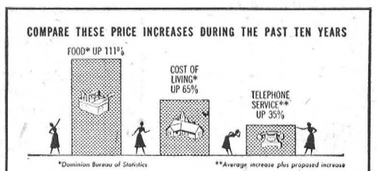

Telephone service is one of today's best buys

THE BELL TELEPHONE COMPANY OF CANADA

TOP FEEDING of SUPER GREENS PELLETS PAYS OFF!



Mr. C. Stevenson, Woodroffe, Ont., top-feeding Super Greens.

Super Greens, fed on top of mash, are a vital part of your feeding plan! Ful-O-Pep Super Greens Pellets allow you to *regulate* the mash intake of your flock . . . giving you an *extra* safety factor!

When mash intake is down because of weather conditions or a change in the health of your birds, use Super Greens to keep them eating!

Remember—Super Greens Pellets give you an *extra* safety factor.

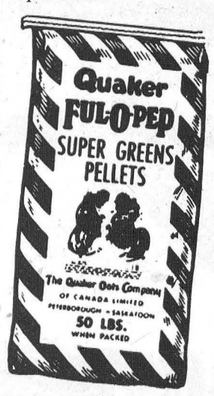

FUL-O-PEP SUPER GREENS PELLETS

Stocked and Sold By

Fennell Feed Company, Winchester

BILOW'S AUTO SALES

MERCURY LINCOLN & METEOR CARS and TRUCKS.

NEW and USED CARS, TRUCKS and TIRES AUTO PARTS, FOR ALL MODELS

NEW BATTERIES ON SALE—$4.00 allowance on your old one. Factory Prices: 17 Plate, $20.98; 15 Plate, $18.26; 13 Plate, $14.80.

OILS—Derby, 35c Quart, or $6.00 per Case. Everlude Aviation Premium, $8.40 per Case; Everlude Heavy Duty, 55c per Quart, or $9.00 per Case. Grease, 5 lbs. for $1.15; C.I.L. Anti-Freeze, $5.25 per Gal.; Prestone, $5.75.

REBUILT TRANSMISSIONS from 1928 to 1951 for Chevrolet, Ford, Plymouth or Dodge Cars.

USED HEATERS on Sale and Will Install.

Repairs to All Makes and Models.

FOR PROMPT SERVICE CALL 249.

LLOYD BILOW - - Winchester.

J. Lorne Kinkaid - Monuments

Office and Shop
"FALCON INN"
Main St., No. 2 Highway
Phone 261.



Office and Shop
KINKAID MONUMENT WORKS
Smiths Falls, Ont.

Authorized Dealer for "Rock of Ages" Barre Granite
Cemetery Lettering Done To Your Specifications.

MORRISBURG, ONT. Catalogue On Request.

Winchester Motors

St. Lawrence Street, Near C. P. R.

STUDEBAKER SALES & SERVICE

J. I. Case Tractors & Farm Machinery

THE TIME HAS COME AGAIN

Time to Winterize Your Car. Change Oil, Grease, Check Ignition and Carburetor for those Cold Morning Starts.

We now have a Good Stock of Anti-Freeze, do not delay as the supply is very limited.

DOUG. ANGUS, Proprietor

HOWARD FETTERLY, Sales Manager.

PHONE 122 - - Winchester, Ontario.

NEXT WEEK AT THE

"Picadilly Theatre"

WILLIAMSBURG, ONT.

THIS THURSDAY, FRIDAY & SATURDAY

The savage Sioux in blazing action!



Paramount Presents

EDMOND O'BRIEN · DEAN JAGGER
FORREST TUCKER · HARRY CAREY, Jr.
in
WARPATH

Color by TECHNICOLOR
with POLLY BERGEN · JAMES MILLICAN · WALLACE FORD
DIRECTED BY BYRON HASKIN

Story and Screenplay by Frank Gruber · Produced by Nat Holt

MONDAY, TUESDAY AND WEDNESDAY

"Messenger of Peace"

A challenge to every man, woman and child. A picture for people of all creeds. The life story of one of God's ministers. Starring John Beal, Peggy Stewart, William Bakewell & Paul Guilfoyle.

THURSDAY, FRIDAY AND SATURDAY

"Kentucky Jubilee"

A comedy you will not want to miss. Starring Jean Porter, Jerry Colonna and James Ellison.

ON THE SAME PROGRAMME.



COMING SOON

THE GREAT CARUSO and THAT'S MY BOY

News From Our Neighbouring Districts

HYNDMANS

Mrs. Cecil Sommerville left on Saturday for St. Catherines for a few days' holidays.

Mrs. Cecil Canning and infant daughter returned from the Coleman Nursing Home, Kemptville, on Saturday. She is spending some time with her mother, Mrs. Robert Grant.

Mr. and Mrs. Lorne Conley and Lloyd spent Sunday with Mr. and Mrs. Bert Lattimore.

Mr. Arnold Grant spent Saturday night with his friend, Mr. Clare Wallace, of Pleasant Valley.

Farewell Party Held

On Friday evening, Nov. 16th, friends and neighbours gathered at the school-house to bid farewell to Mr. and Mrs. Alex Francis, who have left this community to spend some time with their son, Mr and Mrs. Francis, of Kemptville. A suitable address was read by Mrs. Cecil Somerville, and a trilight lamp was presented to the honoured couple by Mr. Robert Conley. An address was aso read to Mr. and Mrs. Ed. Francis by Lorne Conley and they were presented with an electric table lamp by Ray Grant and Bert Lattimore, while Lawrence Francis was presented with a billfold and a sum of money from his pals and chums. This presentation was made by Arnold Grant and the address read by Clare Wallace. An expression of appreciation was voiced by all for the kindness shown them.

The evening was spent in progressive euchre. Lunch was served by the ladies of the vicinity.

SOUTH MOUNTAIN

Miss Peggy Nelson, of Ottawa, visited her home here recently.

Mrs. Wm. Cleland and Mrs. Arnold Gilroy spent last week with Mr. and Mrs. Gordon Irvine at Kingston.

The Misses Shirley Bellinger, of Ottawa, and Marion Mulholland, of Cumberland, were recent visitors at their homes here.

The many friends of Mrs. Thos. Thompson are sorry to learn of her illness. and all wish for a complete recovery.

Mrs. Arnold Porter has returned home from the Brockville General Hospital.

Mr. Marston Shaver underwent an operation for goitre at the Civic Hospital, Ottawa, on Friday last. His many friends wish him a speedy recovery.

Miss Laura Crowder has been engaged on the telephone staff at Winchester.

Mr. Lorne Boyd has been ill with the 'flu for the past two weeks.

Mr. and Mrs. Harrison Cameron, of Cornwall, were recent guests of his parents, Mr. and Mrs. John Cameron.

Mr. Garfield Wright was a caller in town on Saturday.

Mrs. John Thorpe spent a few days last week with Mr. and Mrs. Lorne Boyd.

Mrs. Floyd Williams and Sharon, of Niagara Falls, returned home on Saturday after spending the past two weeks with her parents, Mr. and Mrs. Thos. Thompson.

Mr. and Mrs. Kenneth Morrow and baby are moving this week to Chesterville.

Mrs. H. Cleland and Miss Jessie spent Thursday at Prescott.

Mrs. Russell Milne, of Kemptville, and Mrs. Max Kavanaugh and children, of Smiths Falls, were week-end visitors here.

Mr. I. A. Keays, of Ottawa, is relieving manager at the Bank of Nova Scotia here while Mr. H. A.McInnis is on his holidays.

Miss Ida Gilroy, of Kemptville, was a recent visitor with her brother, Mr. and Mrs. J. W. Gilroy.

Mr. and Mrs. Gordon Mulholland and Miss Marion Mulholland were Sunday guests of Mr. and Mrs. Harvey Carleton of Maxville.

CASS BRIDGE

About 150 friends from the surrounding vicinity and also from Ottawa, Iroquois. Hainsville, Strader's Hill, Williamsburg and Moose Creek gathered at Winchester Town Hall on Tuesday evening in honour of Mr. and Mrs. Ray Cooke's recent marriage. Mrs. Cooke was the former Miss Betty McKay, of Ottawa.

About 10.30 p.m. Mr. and Mrs. Cooke were called to the platform where an address was read by Mrs. Lloyd Casselman. Mrs. Clarke Hutt then presented the couple with a purse of money and also a corsage to Mrs. Cooke. Mr. Cooke made a fitting reply on behalf of his wife and himself. The remainder of the evening was spent in dancing, with music furnished by McMillan's orchestra.

Callers during the week at the Hogaboams were Mr. and Mrs. Jerry Summers and family, and Mr. and Mrs. Lorne Hogaboam, of Williamsburg.

Mr. and Mrs. Fred Patterson and Billy, of Kemptville, are spending some holidays in this vicinity.

Messrs. Clare and Ollie Summers have returned from a hunting trip, which was very successful.

Mr. Clifford Scott and Miss Marjory Byers had tea with Mr. and Mrs. George Coons and Edna on Sunday last.

HALLVILLE

Mr. and Mrs. Alex Kerr were guests on Thursday of Mrs. Kerr's sister, Mrs. George McConnell, of Reid's Mills.

Mrs. Stanley Coleman spent Saturday evening and Sunday with her mother, Mrs. Dillon, of Kemptville.

Miss Ruth Chartrand, of Ottawa, spent the week-end with her parents, Mr. and Mrs. V. Chartrand.

Mr. and Mrs. William Allen are visiting friends in Reid's Mills this week.

Farm Forum was held Monday night at the home of Mr. and Mrs. Lyall Allen with a good attendance.

Mr. and Mrs. Brown and son, Billy, of Toronto, were week-end guests of Mr. and Mrs. A. A. Erwin.

Mrs. George Whipps and son, George, of Morrisburg; Mrs. Maude Kenney and son, Keith, of South Mountain, called on Mr. and Mrs. W. W. Rennick recently.

Rev. and Mrs. W. Baugh were dinner guests of Mr. and Mrs. Fenton Hyndman on Sunday evening.

We are sorry to report that Mr. W. W. Rennick is a patient in the Winchester Memorial Hospital.

Mr. Ruggles Constance has been accepted in the R.C.A.F. and will leave Saturday for St. Johns, Que.

Mr. and Mrs. Don Martin, of Ottawa, and Miss Mabel Hyndman, of Cornwall, were guests of Mr. and Mrs. Byron Martin on Sunday.

ELMA

Mrs. Ewart Brownell, of Ottawa, is spending some time with her sister, Mrs A. N. Barkley.

Rev. R. Kelly, Mrs. Kelly and Bonnie were guests of Mr. and Mrs. W. A. McMillan and Mr. and Mrs. Hyndman McMillan and family on the occasion of Mrs. Kelly's birthday, Nov. 13th.

Mr. and Mrs. Graham McPherson and family spent Sunday with Mr and Mrs. Hugh Barkley and family.

Mr. and Mrs. Egerton Barkley and family visited Mr. and Mrs. Thomas Cunningham, at Winchester Springs, on Thursday.

The W. M. S. met at the home of Mrs. Bernice Barkley on Thursday afternoon. Mrs. Graham McPherson presided. Mrs. Wilfred Carruthers had charge of the programme, and in the absence of the regular secretary, Mrs. Egerton Barkley was secretary for the meeting.

Women's Institute Meeting

Chesterville Women's Institute were guests of Elma branch at their November meeting, held in the United Church hall. The president, Mrs. Melvin Dillabough, presided, assisted by Mrs. Wray McPherson as secretary, in the absence of Mrs. Geo. McIntosh. The president spoke a few words of welcome to the visitors.

The report from the canvassers was given, and showed that the total value of food donations to the Memorial Hospital was $131.27. It was decided to send a box of candy to Mrs. George Clackett, who was a patient in the hospital.

Mrs. D. A. Dillabough, district director, gave an interesting report of the Area Convention at Ottawa in October. She was thanked by the president for the splendid report.

Mrs. Bernice Froats, Mrs. Wm. Dillabough and Mrs. Burton Becksted formed the committee in charge of the program. Mrs. Wm. Dillabough acted as chairman and opened the program with group singing. Mrs. Wendell Harper told Scotch jokes and gave a poem, "Bonnie Aberdeen." A violin solo, "Moonlight Bay," was played by Mrs. Hugh McMillan, accompanied by her daughter, June.

Mrs. M. E. McPherson gave a reading after which Emma and Myrna Froats sang three numbers. Helen McPherson rendered a piano solo. Ronnie Clackett, Carl and Gordon Becksted sang two selections.

Mrs. Sutherland thanked the Elma ladies for their warm welcome and splendid program. Lunch was served and a social hour brought an enjoyable evening to a close.

The next meeting will be in the form of a Christmas party in the church hall on Tuesday evening, Dec. 4th. The committee in charge consists of Mrs. Hugh McMillan, Mrs. Egerton Barkley and Mrs. Hubert Shaw..

MELVINS

Born to Mr. and Mrs. Lewis St. Pierre on Friday, November 9th 1951, a daughter.

We are sorry to report that Master Dale Presley is confined to his bed with pneumonia; also his sister, Marilyn, is quite ill at time of writing. We wish both of them a speedy recovery.

Mr. and Mrs. Orval Christie and Mr. and Mrs. Ronald Shaw attended the funeral of Mr. Herbert Poole, of Harmony, on Friday afteroon.

Mr. Alex Scott and mother, Mrs. R. Scott. and Miss Joan Kendrick spent Friday in Ottawa.

Miss Doris Simser spent the week-end at her parental home in Hallville.

Mr. and Mrs. Richard Scott had tea with Mr. and Mrs. Peter Poole on Sunday.

Miss Doris Simser visited friends at Maxville on Sunday.

Mr. and Mrs. Orval Christie and Rae Flegg called on Mr. and Mrs. Chas. Flegg, of Dunbar, on Sunday afternoon.

Mrs. Leslie Simser and son, Charlie, and daughter, Lorna, spent Monday evening with Miss Doris Simser and Mrs. R. Scott.

NORTH MOUNTAIN

Mrs. Ivan Christie, who has been a patient in the Coleman Nursing Home, is convalescing at the home of her daughter, Mrs. Lanson Hyndman.

Mr. and Mrs. Melvin Christie and family had dinner on Sunday with Mr. and Mrs. Keith Hyland, of Burritts Rapids.

Mrs. Wm. Shaw, of Mountain, has been spending some time with Mr. and Mrs. Ralph Shaw and family.

Mr. and Mrs. Lorne Spong and Mr. Walter Spong, of Hamilton, and Mr. and Mrs. George McDonald, of Toronto, were among the guests at the Spong-McDonald wedding on Saturday.

Mr. and Mrs. George Boucher spent Friday in Ottawa, guests of Mr. and Mrs. Roy Gallagher.

Mr. and Mrs. H. W. Campbell spent Saturday in Morrisburg.

Miss Donna Hyndman spent the week-end at her parental home.

Mr. and Mrs. D. E. Beggs, of Mountain, spent Sunday evening with Mr. and Mrs. George Boucher.

Mrs. Bert Hyndman called on Mrs. Thos. Butler on Thursday afternoon.

WINCHESTER SPRINGS

Mr. and Mrs. Lloyd Allison and Mr. and Mrs. Lee McIntosh motored to Toronto on Thursday to attend the Winter Fair, and returned on Sunday evening.

Mrs. A. Dillabough, of Morewood, spent the week-end with her daughter, Mrs. R. S. Allison, and family, before going to Ottawa for the winter months.

Mr. Denzil Robinson spent a few days last week with Rev. and Mrs. M. I. Robnsion, fo Toronto, and attended the Winter Fair.

Local hunters, returning from their annual deer hunt, report a successful year.

Mrs. Cecil McIntosh, Mrs. Ropars and Mrs. T. J. Keyes attended the November meeting of the W. C. T. U. at the home of Mrs. G. L. Barclay, Williamsburg, on Thursday.

We are glad to welcome Mr. and Mrs. Miller and childern of New Brunswick, who have moved into Mrs. I. P. McIntosh's house. Mr. Miller is a bus driver.

Mr. and Mrs. Cecil McIntosh spent Sunday with Mr. and Mrs. Gerald McIntosh, of Ottawa.

Mr. and Mrs. Don Pierce, Mr. and Mrs. Bob Boulerice and Mr. C. Casselman, all of Morrisburg, spent Tuesday evening at the Casselman home.

Mr. and Mrs. Aden Casselman and Percy spent one day in Ottawa.

Mrs. O. Casselman was a guest of Mr. and Mrs. Bob Boulerice at Morrisburg for a few days.

Mr. and Mrs. Arnold Casselman and Norma and Mrs. O. Casselman, acompanied by Mr. and Mrs. Bob Boulerice, spent Saturday in Cornwall.

Miss Norma Casselman spent Thursday evening at the home of Mr. and Mrs. Basil Casselman.

Master Brian Docksteader, of Chesterville, spent a few days with his cousin, Dale Allison.

WILLIAMSBURG

Miss Shirley Strader, of Niagara Falls, spent last week-end here with her parents, Mr. and Mrs. George W. Strader.

Miss Gladys Shaver and Mr. Wm. McDiarmid, both of Ottawa, were week-end guests here with the former's parents, Mr. and Mrs. Milton Shaver.

We are pleased to learn that Miss Joan Trickey is convalescing at her home here after an operation at the Cornwall General Hospital.

Mr. and Mrs. Aden Casselman, Mr. Frank Casselman,Miss Mabel Casselman and Mr. and Mrs. Clifford Casselman were guests on Sunday with Mrs. B. Roy Casselman and Mr. and Mrs. George Tennant, at Ottawa.

Mr. and Mrs. Fay Merkley, of Prescott, were visitors on Sunday here with Mr. and Mrs. Strader McIntosh.

Mrs. J. Wesley Moke and Mrs. H. Marcellus, both of Dunbar, were Tuesday afternoon callers at the home of Miss Alice McMillan.

Mrs. Celia Reid, of Winchester, spent a few days here with Mrs. Annis Becker and while here attended her brother's funeral.

Rev. and Mrs. Gerald Fee and children, of Cowansville, Que., were guests in town on Wednesday with Mrs. Fee's parents, Mr. and Mrs. R. R. Loucks.

We are pleased to report Mr. Merton Saddlemire has returned to his home here where he is convalescing after an operation in Kingston General Hospital.

We join with her many friends in extending sympathy to Mrs. Iden Merkley in her bereavement in the death of her sister, which occurred at Moose Jaw.

We regret to learn of the death of Mrs. Philip Fetterly (nee Mary Jane Casselman) which occurred at her home in London. Formerly of Williamsburg, Mrs. Fetterly was well known here. Much sympathy is extended to her sisters and brother here in their bereavement.

Late Joseph Lewis

The death occured on Tuesday last, after a brief illness, at his home near Williamsburg, of a highly respected resident in the person of Joseph Lewis, in his 66th year. A son of the late Richard and Ellen Lewis, he had lived his entire life here at his home where he died. He was unmarried. Surviving are, one sister, Mrs. Celia Reid, of Winchester, and two brothers, Abraham, at home, and Herman, of Elma. One sister and one brother predeceased him.

The remains rested at Wallace's Funeral Home, Williamsburg, where the service was held on Thursday afternoon, with Rev. G. Dunlop conducting the service. Interment was made in the family plot in Williamsburg Cemetery. The pall-bearers were Messrs. Ora McIntosh, Aden McIntosh, Howard Tupper and Irwin McKenzie.

Beautiful floral tributes, testifying to the high esteem in which the deceased was held, were received from Mr. Allan Garlough, Miss Ida Garlough, Mr. and Mrs. George Wingard, and the Neighbours.

NATION VALLEY

Mr. Ollie Summers, of Iroquois, was calling in the Valley on Friday.

Mrs. Leslie Holmes and son, Charles, of Toyes Hill, were visiting the former's sister, Mrs. Kenneth Merkley.

Mr. and Mrs. Dwayne Munro and children were visiting Mr. and Mrs. Glen McMillan, of Elma.

Mr. Donald Rae visited Mr. and Mrs. Preston Rae, of Smiths Falls. over the week-end.

Mrs. Stewart, of the Melvin district, is spending the winter with Mrs. G. O. McElheran.

We are sorry to report Mrs. J. A. Munro still confined to her room. We hope for a more speedy recovery.

Some from here had the honour and privilege of attending the 65th anniversary of the W. M. S. of the Presbyterian Church in Dunbar, last Thursday.

MOUNTAIN

Mrs. D. H. Allen, of Hallville, is spending a few days this week with Mr. and Mrs. Morris Carlyle.

Mr. and Mrs. Duncan Cameron, Mr. and Mrs. Lloyd Cameron, also Messrs. Arthur Milne, Gerald Simzer, Lyall Cameron, Orval Morton and Don Irwin attended the Royal Winter Fair last week.

Mr. and Mrs. George MacDonald and family motored from Toronto to attend the MacDonald-Spong wedding on Saturday.

Miss Dorothy Milne, of Bearbrook, spent the week-end at her home here.

Mr. and Mrs. Eldred Richardson and family were Sunday guests of Mr. and Mrs. Hilliard Richardson.

We are pleased to report that Mrs. Lester Bryan, who was a patient in the Winchester Hospital, is able to be home again.

Sincere sympathy is extended to Mr. and Mrs. A. Harold Clark in the sudden passing of Mrs. Clark's sister, Miss Ethel Cliff.

United W. M. S. Meeting

The November meeting of Mountain United W. M. S. was held at the home of Mrs. G. Carlyle with a good attendance of members and several visitors present. A tribute was paid to the memory of Mrs. Chas. Robinson, who was Honorary President of this Society for almost twenty years, and had been an active member many years preivous to that time.

The program was in charge of Mrs. Wilson Hoy and Mrs. Lawrence Simms. The C. G. I. T., with their leader, Mrs. L. Simms, gave the story of the vast extension program of our Society, as it is carried on in Canada. Following this, a very impressive Affiliation Service of the C. G. I. T. girls with the parent W. M. S. was carried out. The following girls took part in the program: Jessie Hoy, Muriel Moorehouse, Mary Milne, Claire VanAllen, Dianne Bowman, Melba Carlyle, June Humphries, Lillian Tracey, Wilma Imrie and Willa Richardson.

Mrs. G. Carlyle very fittingly complimented the girls and their leader for the splendid evening. A dainty lunch was served by the menu committee, consisting of Mrs. A. Norton, Mrs. J. A. Cameron and Mrs. G. Carlyle.

Jo-Anne Shoppe

FUR COAT SPECIALS

Coney (Dyed Rabbit) Size 14. Regular $119.50.

Special $73.95

2 Jap Rabbits (Mink Shade). Size 16 and 18. Regular $139.50.

Special $94.50

We have selected these coats from regular stock. They are all first quality and a real good buy at this price. Cash only.

HOSIERY

Ladies' Nylon Hose, 51 gauge, 15 denier. These are subs, but if they were not marked subs you would really not know, as the defects are very slight. They would sell for $1.95 if they were first quality. All have picture frame heels. Lovely colours. Sizes 9 to 11.

Special $1.39 Pair

A LOVELY CHOICE OF

Gift HOUSECOATS

Flowered Bengaline, Nylon, Plaid and Plain Flannel, quilted.

An exquisite gift that will last for many chilly seasons. Wrap around and zipper style, in a wide range of attractive pastel shades, bright shades and darker shades. All beautifully trimmed. Sizes 12 to 20.

From $8.95 to $17.95

Lisle Hose $1.50 pr.

A fine quality hose, and they fit beautifully as they are fashioned on the nylon machines. Colours, Beige and Gray. Sizes 9 to 11.

PURE WOOL HOSE

Made in England. Ribbed top, fine quality, full fashioned. Colour, Beige. Sizes 9½ to 11.

15 % WOOL

Snuggies and Vests

By Kayser. Over-the-knee style Snuggies. Sizes Small, Medium, Large and Oversize. Colours, Tea Rose and White.

Snuggies $1.39 Vests $1.00

Please remember we will gladly do our best to help you men folks with your Christmas Shopping. We will wrap your gift ready for giving. Also, if it isn't satisfactory we will gladly exchange it for you anytime after Christmas.

OUR POLICY:

We want you to be satisfied with anything you purchase. If at any time you aren't satisfied, please let us know and we will do our utmost to satisfy you. Thanks a lot.

JO-ANNE SHOPPE

Winchester - Phone 10.

Harry's Sport Shop

Phone 327

WATCH NEXT WEEKS PRESS

For the announcement of our big Christmas Give-Away Contest.

STATION WAGON COATS

In Grey, Blue, Fawn. The smartest Station Wagon Coat for the money.

McBRINE LUGGAGE

We have four or five pieces of this quality luggage on hand for Christmas. Ladies and Men's.

HATS - $5.00 up

A complete range of Adam Hats from $5.00 up.

RUBBER FOOTWEAR

Complete line of Rubber Footwear by Gutta Percha and B. F. Goodrich.

MEN'S TOPCOATS and OVERCOATS

Fine quality Topcoats and Paca Tone Overcoats. Men's and Youths.

If you are an early Christmas shopper come in and look over our excellent selection of Christmas gifts. We will lay-away anything you want for Christmas with a small deposit.

GIFT SUGGESTIONS

Men's Shirts by BVD and Forsyth, Ties by the dozens; Scarves, Linen Handkerchiefs, Hose, plain and initial; Pyjamas, and many others too numerous to mention.

H. R. KEYES

St. Lawrence Street

WINCHESTER - PHONE 327.

THE "TOT SHOP"

CHILDREN'S BLANKET CLOTH

SKI PANTS - $3.49 Pair

Elastic top. Sizes to 6.

BOYS' AND GIRLS'

STATION WAGON COATS

Gabardine and Satin, fur-trimmed.

$13.95 - $14.95

3 Piece COAT SETS

Come in and inspect our 3-Piece Coat Sets and Snow Suits. Priced right.

SHOES

Buy your Child's next pair of Shoes at the "Tot Shop." No guess work. Expert fitting with the Brannock Shoe Device.

R. A. KEYES

MAIN STREET - WINCHESTER

Read The Classified Ad. Section

NOTICE—Advertisements for our Classified Columns, such as For Sale, Wanted, Found, Lost, Cards of Thanks, In Memoriam, etc., are inserted on a **Cash** basis only. They will not be accepted over the telephone. They must be brought to the office or mailed with remittance enclosed. Rates will be given on request.

FOR SALE

FOR SALE—MacIntosh, Lobo and Wealthy Apples. handpicked, and others, at attractive prices. Bring your own containers. Apply to Bruce M. Barkley, Iroquois, 1 mile south-west of Dundela. Phone 78r15, Iroquois. 26-28p

FOR SALE—A Bungalow at Mountain Station, with bathroom and hot water; 2 Garages and a Barn. Apply to Geo. Imrie Sr., Mountain. 26-28p

FOR SALE—1 Pair of Boys' C.C.M. Tube Skates, size 10 (small), in perfect condition. Sacrifice at $5.00. Apply to Mrs. Jack Rennison, Winchester. 26c

FOR SALE—1950 Pontiac Sedan, in good condition, 13,000 miles. Apply to J. Fader, Winchester. 26-27c

FOR SALE—1 Pair of Girls' White Figure Skates, size 1, in good condition. Also 1 Girls' Ocelot Cloth Coat, with Hood, Green trim, size 6X, in good condition. Phone 217. Mrs. Herb Allen, Winchester. 26p

Used Machines For Sale

1 Cockshutt No. 4 Spreader.
1 Cockshutt No. 3 Spreader.
1 International Spreader.
2 Used Grinders.

—ALSO—

1 Chestnut Mare and Colt.
1 Grey Horse, 5 years old.

W. C. MacDONALD
Winchester - - Ontario.

FOR SALE—1 Upright Piano, in good condition. May be seen at Dwayne Johnstone's at Toyes Hill. Phone Winchester 210W2. Price $60.00.

FOR SALE—One Quebec Heater, in excellent condition, reasonably priced. Apply to Mrs. Howard Willard, Phone 146, Winchester.

FOR SALE—One Lot, 59x174 feet, east of Winchester Theatre. Also 1 Building, 27x27 x 14 feet high, ready to move. 1 Cook Stove; 1 Bicycle, 1 Gramophone. Apply to Gordon Windsor, Winchester, or W. J. Windsor, Kemptville. 26-27p

FOR SALE—One Duo Thermo Space Heater, 1 White Enamel Findlay Condor A Range, with tank, burner and carburetor, complete; 1 Buffet; one ¾-length Sable Fur Shortie Coat, size 36. Apply to D. R. McDonald, Vernon. 26-27p

FOR SALE—1 Girl's 3-piece Coat Set, size 6X, Kelly Green, imitation Leopard trim, in good condition. Phone 125W, Winchester. 26p

FOR SALE—1 Remington Rand Electric Razor, used only a few times. Reasonable. Also 1 Cook Stove, wood and coal, very reasonable. Phone 191R, Winchester. 26p

FOR SALE—Man's Dark Grey Winter Overcoat, as good as new. Size 42. Apply to Chester Timmins, Winchester. 26p

PUP FOR SALE—5-months' old, Male, mother, pure bred Collie; good heeler. Apply to Ernest Holmes, R. R. 3, Winchester. Phone 183W12. 26p

FOR SALE—Singer Sewing Machine drop-head, in good condition. Reason for seliing—have purchased an electric machine. Apply to Mrs. Vincent Steele, Winchester Springs 25-26p

FOR SALE—A 1939 Dodge Sedan, in good condition. Will sell reasonable for cash. Also one Two-Wheel Trailer, in good condition. Apply to Mrs. Lloyd Wyatt, Asa Street, Kemptville. 25-27p

FOR SALE—1 Ladies' Brown Winter Coat, size 14, with Brown Mouton top. Also 1 Boy's Navy Blue Melton Cloth Overcoat, size 8 to 10 years. Both in excellent condition. Apply to Mrs. R. D. Wylie Winchester. Phone 258W. 25-26p

WOOD FOR SALE—Stove Wood, Hard Maple and Birch, $6.00 per cord; Elm Wood, $5.00 per cord; Soft Mixed Wood, $4.50 per cord; Delivered in not less than 7-cord lots. Price includes delivery. Apply to K. F. Gallinger, Gallingertown, Ont. 25-27p

FOR SALE—One three-piece Snow Suit, size 6X; 1 pair Lined Slacks size 6X; 2 Woollen Plaid Skirts, size 5 and 6; 1 pair Lined Rubber Overshoes, size 12. Apply to Mrs. A. W. Duncan, Winchester. 25-26c

FOR SALE—1 "Warm Morning" Heater, thermostatically controlled, used only one season. Also 4 used Casings and Tubes, 600x16. Apply at Summers' Bakery, Winchester. 25-26c

FOUND

FOUND—Strayed to my farm, two Hound Dogs, one black and white, the other brown and white. Anyone claiming these dogs may have them by paying for this advt. and their keep. Apply to Ronald Barkley, Williamsburg, R. R. 1. 26p

LOST

LOST—Year and a half old Holstein Heifer, mostly black, vaccinated. Any person knowing of this animal's whereabouts, please notify Norman Rae, R. R. 2, Winchester. Phone 160W4. 26p

LOST—A two year old Holstein Heifer, strayed from pasture of Ed. Skuce, Mountain Township, sometime during the past two months. Tag No. on ear was 94072. Any person knowing of this heifer's whereabouts, please notify Orval Christie, R. R. 2, Winchester. Phone 160W12. 26p

LOST—A 1951 License Plate, bearing the number, C-38417, on Saturday, probably between Vernon and Winchester. Finder please notify John H. Skuce, Vernon. 25-26p

LOST—3-Strand String of Pearls, lost Thursday in the vicinity of St. Paul's Presbyterian Church in Winchester. Finder please notify Mrs. Chester Timmins, Winchester. 26c

STRAYED—From pasture on farm between Marionville and Morewood two weeks ago, a Holstein heifer, with ear tag No. 96749. Heifer is mostly black. Finder please notify Mederic Bouchard, Russell, or Jerry Martell, Marionville. 26-27p

WANTED

WANTED—Five Ton of Whole Oats or lightly mixed. J. W. H. Summers, Winchester. 26-27p

WANTED—Experienced Truck Driver to also act as salesman. Good wages. 48-hour week. Married man preferred. Apply to Hylo Eggs, Winchester. 25-26c

STUDENT COMMUNICATIONS OPERATORS

$130. a Month

for the Department of National Defence at Ottawa.

For employment at a Wireless Station near Ottawa, upon successful completion of training.

High School training and aptitude for communications essential.

For details, see poster in local Post Office

Apply Civil Service Commission Ottawa, Ont.

HYLO-EGGS

GRADING STATIONS

WINCHESTER - OSGOODE

NOTICE!

In order to make it easier to Clean your eggs and get the Highest Grade, we have purchased a quantity of good EGG CLEANER. The regular cost is $1.00, but we are making it available to our customers for 79c. Inquire at our Egg-Grading Stations at either Winchester or Osgoode.

CARD OF THANKS

CARD OF THANKS—We wish in this way to extend our most heartfelt thanks to all the neighbours and friends for the many acts of kindness rendered and expressions of sympathy tendered to us at the time of the death of our beloved son, Lloyd Wyatt. We also wish to specially thank Mrs. Duncan Cameron and Allen VanAllen for the special hymns, and Mr. and Mrs. Sparling Durant, also all those who sent floral tributes and assisted us in any way.—Mr. and Mrs. Connell Wyatt and family. 26p

CARD OF THANKS—I would like to thank everyone who remembered me while I was a patient in the Winchester District Memorial Hospital. Your visits, cards and treats were all deeply appreciated. A special "thank-you" to the nurses in the Maternity Ward, and to Mrs. Willard Acres.—Mrs. Jack McDiarmid. 26p

CARD OF THANKS—We want to express our sincere appreciation to our many friends for the kindness and sympathy extended to us at the death of our beloved husband and father. Also our deepest thanks for the beautiful floral tributes.—Mrs. Herbert Poole and family. 26p

CARD OF THANKS—To all my neighbours and friends who were so kind and thoughtful during my recent illness, I wish to express my sincere thanks. Also for the cards and visits and to the nursing staff and all those who donated blood, while I was a patient in the Winchester Memorial Hospital. A very special thanks to Nurse Pollock. These kindnesses will long be remembered.—Frank A. Barkley. 26p

CARD OF THANKS—I wish to say "thank you" to everyone for visits, treats and cards, while I was a patient in the Memorial Hospital. These acts of kindness were deeply appreciated.—Evah Grace Riddell. 26p

NOTICES

PERSONAL — **Hygienic Supplies (Rubber Goods) mailed postpaid in plain, sealed envelope with price list. Six samples 25c, 24 samples, $1.00. Mail Order Dept. M-57. Nov-Rubber Co., Box 91, Hamilton, Ont. tfc.**

FOR SALE

1 used Model S Case Tractor, 1 used Model V.O, Case Tractor, 1 used Cockshutt 60 Row Crop Tractor, 1 used Oliver 70 Tractor, 1 used Cub T C. Tractor, 1 used 10-20 McC.-Deering Tractor, 2 new Farmall C Tractors, 1 new Farmall A Tractor, 1 new Bear Cat No. 5A Hammer Mill, 1 new McCormick No. 4E Hammer Mill, 2 used No. 26 M. H. Tractor Plows (2 base); 1 used 2-base Case Tractor Plow, 2 new McCormick Tractor Manure Spreaders, 1 new Cobey P.T.O. Tractor Manure Spreader, 1 new Fleury-Bissell Horse Manure Spreader (on steel); 3 new Rubber Tired Wagons; Electrical Appliances; Oil Space Heaters; Baler Twine in stock.

R. H. BECKSTEAD

McCormick-Deering Repairs.
Sales and Service.
(Member of O. R. F. E. D. A.)
Phone 493W - WILLIAMSBURG

AUCTION SALE

OF HOUSEHOLD EFFECTS

An Auction Sale of Household Effects will be held at the residence of Mrs. C. Hitsman, on Gladstone Street, Winchester, on **Saturday, November 24th,** commencing at 1.00 p.m. Terms, Cash

MRS. WALTER BARKLEY, Prop.
T. BARNHART, Auct. 25-26p

W. C. MacDonald's Service Station

We have secured the services of a First-Class Mechanic, fully qualified to do all Car and Tractor Work, as from Monday next.

W. C. MacDONALD
Main St. West, Winchester.

Tax Notice!

Property Owners of the Village of Winchester are hereby reminded that the Second Instalment of the current year's taxes becomes due on December 1st and must be paid on or before that date to avoid penalty charges. Do not let your payments lapse—pay your taxes when they fall due and avoid interest charges. Your co-operation will be appreciated. Remember the due date, December 1st. Payments to be made to the undersigned at the Clerk's Office in the Town Hall, Winchester.

C. R. ROBINSON,
25-27c **Tax Collector.**

DRINK Coca-Cola TRADE MARK REG. TRAVEL REFRESHED

Professional Notices

CASS & CASS
F. M. CASS, M.A. W. J. CASS, K.C.
LAW OFFICES
Chesterville, Dial 735. Winchester.
Bank of Nova Scotia Block. Phone 11

W. E. CARSON, D.C.
CHIROPRACTOR
Cor. St. Lawrence and Victoria Sts.
Tuesdays and Saturdays:
1.00 to 5.30 p.m., 7.00 to 9.00 p.m.
Phone Winchester 45R.
17tfc.

WINCHESTER BEAUTY NOOK
Jean and Florence Wyatt



Ladies: Have your Fall Permanent now. Have your hair cut and shaped to style. Phone 244.
Open Evenings. Closed Mondays.

"HOLLYWOOD BEAUTY SALON"
Telephone 292 to-day for your appointment with "Hollywood Beauty Salon," featuring Machine, Machineless, Cold Wave and the new Flexa-wave Permanents.
Mrs. Louise Freeland
Gladstone Street - Winchester.

HILDA BEAUTY SHOPPE
Attention, Ladies!
Make your appointments now for your Christmas Permanents, and avoid last minute rush. All Permanents reduced from now till Christmas.
I also do Shampooing, Finger-waving and Manicuring.
If your hair is in an abused condition, try the new **Thermo** cap treatment. It will do wonders for your hair before a Permanent. Phone 20W
Open nights by appointment.

ATTENTION, LADIES !
Elaine's Beauty Shop, located first house West of Lannin's Mill. Machineless, Cold Waves & Flexa-Wave, also all types of Beauty Culture including Bleaching and Blending. Hours from 9 a.m. to 6 p.m.
Mrs. Ron. Patterson.

GENERAL INSURANCE
Hartford Fire Insurance Co., Lanark Mutual Fire Insurance Co., Hartford Accident and Indemnity Co., will protect you against loss by fire, wind, automobile damage; family sickness and accident, and cattle accident and death.
Consult: H. S. Carkner, Agent,
38-1 yr.p Real Estate and Insurance

LYALL M. CROWDER
Representative For
Automobile - Fire - Wind, Etc.
MUTUAL LIFE OF CANADA
Auto Financing
Write or telephone 606r41,
South Mountain, Ont.

GRAHAM L. CASSELMAN
CROWN LIFE INSURANCE
GENERAL INSURANCE
Phone 150W3 - Winchester.
50-14p

HOWARD E. BICCUM
and
HAROLD D. POAPST
District Representatives for the North American Life Assurance Co.
Also a complete Insurance Service for all lines of Fire and Casualty Insurance, including Hospitalization. Auto Financing and Real Estate also handled. Phone 285, Winchester.

S. EARL FREELAND, C.L.U.
District Representative for The Manufacturers' Life Insurance Company
Special Services offered in connection with Group Pension Plans, Group Insurance, Estate Analysis, etc.
Telephone 292. - Winchester.

For Cemetery Memorials see
W. J. L. BOYD & SONS
representing
Architects and Craftsmen of Civic and Private Memorials. Church Memorials of Bronze, Marble and Brass
PHONE 144 WINCHESTER

JAKE ROSS
All kinds of Poultry wanted at all seasons. Wool wanted. I buy all kinds of Hides.
Phone 81 - - Winchester

INSURANCE
FIRE, HAIL, ACCIDENT, LIVE STOCK AND AUTOMOBILE
Apply to
WALTER MOFFAT, Winchester, Ont.

CANADIAN LEGION, B.E.S.L.
BRANCH 108, WINCHESTER
Meets second Thursday of each month in the Legion Hall, Winchester.
All War Veterans Welcome.
A. J. CASSELMAN, President.
A. ALEXANDER, Treasurer. A. RICE, Secretary.

HENDERSON LODGE, NO. 383
A. F. & A. M., WINCHESTER
Meets in the Masonic Hall, Royal Bank Block, on second Friday of each month at 8 p.m.
Visiting Brethren Welcome.
GORDON MULHOLLAND, Wor. M.
DR. W. A. SHERWOOD, Secretary.

WINCHESTER L. O. L. NO. 862
Meets regularly in the Orange Hall, Winchester, at 8 p.m., on the second Monday of each month. Visiting Brethren always welcome.
Roy E. Annable, W.M.
Doug. Johnston, Rec.-Sec'y.

Has your Subscription expired?

For Quick Results try a Press Classified Advt.

DON'T ORDER THAT CHRISTMAS CAKE.
Don't even bother to make one

Until you have seen ours and tasted a sample.
Then when you compare our price with others, you'll agree "It's the best Fruit Cake buy in town."
Why bother to bake when you can get the same homemade goodness as in your own cake, at a price so surprisingly reasonable, you too, will say: "I'd never bother to make my own when I can buy quality for that price."

SUMMERS' BAKERY
WINCHESTER, ONT.

MUD or SNOW
THIS TIRE PULLS YOU THRU WHEN THE GOING IS TOUGH!

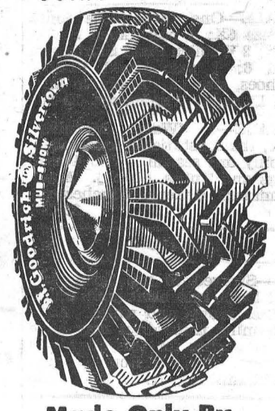

Made Only By B.F. Goodrich
Drive safely, surely on Mud-Snow tires over mud or snow-covered roads . . . the specially designed tread permits driving without chains . . . . sure pulling power.
Sold By
W. J. L. Boyd & Sons
WINCHESTER, ONT.
B.F.Goodrich
BEST IN THE LONG RUN

SHUR-GAIN
FEED SERVICE
SWEETENED FEEDS
For Cows and Calves

SHUR-GAIN CALF STARTER-GROWER.
SHUR-GAIN 16% & 18% DAIRY RATIONS.
SHUR-GAIN 13% DRY & FRESHENING RATION.
SHUR-GAIN 24% MILK PRODUCER.

When you buy a sweetened dairy feed, remember that SHUR-GAIN always means: The Highest Quality at the Lowest Cost.

Fresh, Palatable Quality Feeds
H. S. LANNIN LIMITED
WINCHESTER, ONTARIO.

BERRY'S
BALANCED BIG B BIG FEEDS
FOR LIVESTOCK AND POULTRY
D.L.BERRY AND SONS
SOUTH MOUNTAIN ONT.

WEDDINGS

McMILLAN-HOLMES

A quiet wedding was solemnized on Thursday, November 15th, when Lila, youngest daughter of Mr. and Mrs. Samuel Holmes, of Winchester, became the bride of James McMillan, of Dunbar. Rev. T. N. Mitchell officiated at the ceremony, which took place at the United Church parsonage, Winchester.

For her wedding, the bride wore a street-length gown of Royal Blue taffeta with black accessories. The couple were attended by Mrs. Arnold Holmes, sister-in-law of the bride, and Mr. Arnold Holmes, brother of the bride.

Following the ceremony, the couple left on a short trip to the United States. The bride travelled in a gray suit and brown top coat with black accessories. They will reside at Dunbar on their return home.

A buffet lunch was served to over fifty guests.

KIRKWOOD—BECKSTED

Elma United Church was the scene of the marriage of Shirley Kaye Beckstead, only daughter of Mr. and Mrs. Burton Beckstead, to Mr. Richard Walton Kirkwood, youngest son of Mr. and Mrs. Frank Kirkwood, of Inkerman, on Saturday, November 3rd, at two o'clock. The church was decorated with chrysanthemums in autumn shades and ferns. Rev. R. H. Kelly officiated at the ceremony. Mrs. Stanley Shay, aunt of the bride, sang "I'll Walk Beside You" and "I Love You Truly," accompanied by Mr. Fred Beckstead at the organ, who also played the wedding music.

Given in marriage by her father, the bride chose a floor-length gown of white Chantilly lace over satin with a tight bodice, Peter Pan collar designed with seed pearls and rhinestones, and long tight sleeves falling in points over the hands. Her finger-tip length veil of rayon net edged with lace was held in place with a Juliet cap of baby seed pearls and rhinestones, and she carried a bouquet of red roses.

The bride was attended by Miss Betty Ball as matron of honour, Miss Marlene Beckstead as bridesmaid, and little Carol Darling as flower girl.

Mr. Robert McMillan was best man, and the ushers were Mr. Gordon Kerr and Mr. Bert Beckstead.

The reception was held at the home of the bride's parents.. A buffet luncheon was served to about sixty guests by the Misses Helen McPherson, Joan Merkley, Jean Carruthers and Betty Merkley.

The bride's table was decorated with pink and white streamers, white wedding bells and centred with a three-tiered wedding cake.

The couple left for a motor trip to Western points, the bride travelling in a wine and grey wool dress, green coat and wine accessories. On their return they will reside at the Kirkwood homestead.

Guests from a distance were, Mr. and Mrs. Earl Darling, of Poughkeepsie; Mr. and Mrs. Bert Coons, Cornwall; Mr. and Mrs. John Kirkwood, Hallville; Mr. and Mrs. John Weaver, Kemptville; Mrs. Jennie Allan Weaver, Kemptville; Mr. and Mrs. Roy Darling, Hull; Mr. and Mrs. Hamilton Thompson, Iroquois; Mr. and Mrs. Earl Freeland, Mr. and Mrs. Donald Christie, Mr. and Mrs. Ronald Patterson, of Winchester; Mr. and Mrs. Carson Kerr. Aultsville; Mr. and Mrs. Gerald Rice and Mr. and Mrs. Ralph Kirkwood, of Winchester Springs.

Pre-Nuptial Shower For Miss Shirley Beckstead

About one hundred friends, neighbours, relatives and members of Elma congregation gathered in the United Church hall on October 25th to attend a miscellaneous shower in honour of Miss Shirley Beckstead, daughter of Mr. and Mrs. Burton Beckstead.

The bride-to-be was escorted to the platform and seated in a prettily decorated chair, overhung with pink and white streamers, centred with a large white bell and gaily coloured balloons.

Mrs. Burton Beckstead, mother of the bride, and Mrs. Frank Kirkwood, the groom's mother, were also escorted to the platform, to the strains of "Here Comes The Bride," played by Mrs. Bernice Barkley. As the honoured guests were seated the balloons were bursted, and showered them with confetti.

Miss Betty Ball read an address from a beautifully arranged heart-shaped bride's book, which was presented to Miss Beckstead and later was signed by all present.

Miss Beckstead thanked her friends for the many beautiful gifts which she had received, and invited all to visit her in her new home, after which all sang: "For She's A Jolly Good Fellow." The hostesses, Misses Helen McPherson, Joan Merkley, June McMillan, Marlene Beckstead and Betty Ball, assisted in the opening of the gifts, which were viewed by all present.

The remainder of the evening was spent in games and contests. Misses Emma and Myrna Froats sang beautifully, "The Wedding of the Painted Doll," which was greatly enjoyed by all.

Lunch was then served, with the bride-to-be and guests of honour seated at a table centred with a beautifully decorated bride's cake, a gift of Mrs. Maurice Beckstead.

Upon leaving, her many friends extended to Miss Beckstead their best wishes for a long and happy wedded life.

For Contracting of Masonry and General Carpenter Work, See
W. H. WOOD
Phone 612 R 13
MOUNTAIN - - ONTARIO
Free Estimates Given.

THE
SERVICE OF SIGHT
J. MILES WHITTEKER
Optometrist
MORRISBURG — ONTARIO
Specialist in Correcting Defective Vision and Eyestrain.
OFFICE HOURS
9 to 12 Noon; 1.30 to 5.
Sat., 9 to 12 Noon.
Telephones:
Office, 18W. Res. 18J.
Telephone For Appointment.

MOREWOOD
(Last Week's News)

Guests on Sunday of Mr. and Mrs. Emerson Faulkner were, Mr. and Mrs. Malcolm MacGregor, of Gananoque, Mr. and Mrs. Glen Raymond, of Newington; Mr. Jack Faulkner, of Kingston, and Mr. and Mrs. Garnet Crump.

Mrs. Maud Hayes returned to her home in Russell after spending some time with her sister, Mrs. Sam Barrington.

Mrs. Greta Strader spent the week-end with Mr. Thos. Faulkner and Mr. and Mrs. Harold Faulkner.

Miss Vivian Barrington, of Ottawa, spent the week-end at her home here.

Mr. Ralph Steinburg, of Sharbot Lake, spent the week-end at his home here.

Mr. and Mrs. Wm. Fetterly, of Chesterville, were guests on Sunday of Mrs. Warren Feeley, Dwight and Lil.

Remembrance Day Service

A large number of citizens attended the Remembrance Day Service at the Morewood United Church. The service was attended by veterans of the First and Second World Wars in addition to the pupils and teachers of the public and high schools.

Rev. D. L. Gordon, pastor of Morewood United Church, conducted the service and addressed the gathering. Mrs. C. Gardiner, organist, led the full choir from both churches in the singing of "O God Our Help In Ages Past," and "O Valiant Hearts."

Following the service, the congregation marched to the Cenotaph where Mr. Frank Moran placed the community wreath and Mr. Harry Popplewell placed the Provincial wreath.

Rev. Gordon pronounced the Benediction, and two minues' silence was observed.

HINTS FOR THE HOME

Finger Marks.

A few drops of ammonia on a cloth will wipe off the fingerprints made by children on the freshly-washed windows.

Wet Shoes

If the shoes have become ugly and stiff after being caught in a hard rain, wash them with warm water and then rub castor oil thoroughly into the leather. It will soften them.

Dyeing Materials

Much of the trouble experienced when dyeing materials is due to the fact that the material is not washed clean before it receives its dye bath. This is very necessary before the dye will take an even color.

SERVE Coca-Cola TRADE MARK REG.
Entertain economically

Now you can own a complete
"STARTING SET" in
1847 Rogers Bros.
Canada's Finest Silverplate



$ only 24.60 (chest extra)

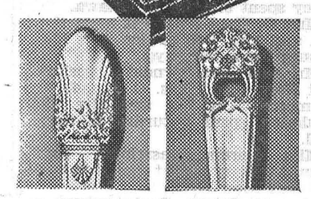

Here's the lowest possible price for a top quality silverplate set!
You can set a table for 4 *tonight* . . . add to your 1847 "Starting Set" as you go along. Come in and hear the details about this new idea in silverplate!

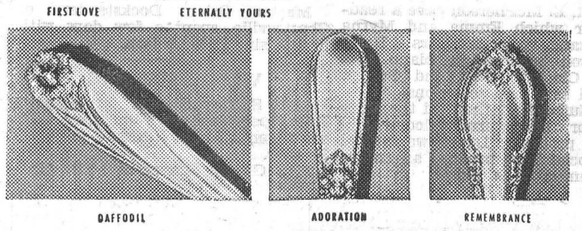

ALEX W. DAVIDSON
Jeweller & Radiotrician - - Winchester, Ont.

Duncan's Store
PHONE 56W, WINCHESTER, ONT.



This SUPREME Deluxe Heavy Duty Aluminum Tea Kettle with its wide generous spout and attractive trim is beautifully designed for lasting service.
See the complete display of SUPREME Deluxe and SUPREME Standard Aluminum at our Store.

Tea Kettles	Deep Fat Fryers	Pie Plates
Double Boilers	Steamers	Tea Pots
Sauce Pans	Bake Sets	Frying Pans, etc.
Roast Pans	Cake Pans	

COFFEE PERCOLATORS, 6-8-10 Cup Sizes, Prices $2.75-$3.75
COFFEE PERKETTES, 1-2-4 Cup Sizes. Modernly designed for economical use. Makes dellcious coffee. $1.25 to $2.25 each
FRENCH FRY SETS, Kettle and Basket Complete, $1.20
IDEAL VEGETABLE POTS, dependable with locking cover, Special $1.80 Each.
For A Good Selection of Christmas Gifts at Economical Prices, Be Sure to Visit Duncan's.

The Golden Pheasant Steak House
Now that our New French Frying Equipment has been installed, we are ready to serve you better.
DELICIOUS FISH and CHIPS To Take Out Anytime.
PHONE 297, AND PLACE YOUR ORDER NOW.

The WINCHESTER
ONTARIO'S FINEST SMALL-TOWN THEATRE.
Doors Open Daily at 6.45 p. m: Shows Continuous From 7.00 p. m. Saturday Matinee at 2.00 p. m.

Thursday, Friday, Saturday - Nov. 22-23-24

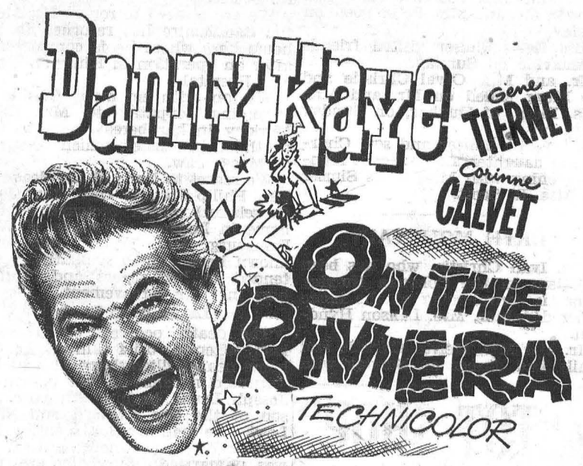

Also SELECTED SHORT SUBJECTS

Monday and Tuesday Only - Nov. 26 & 27

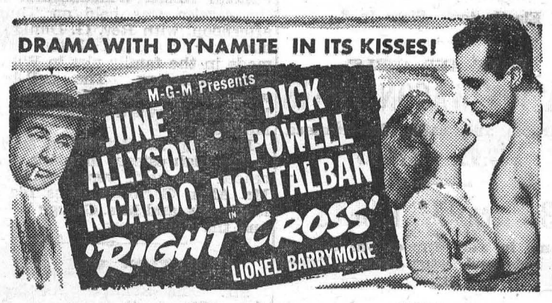

For Your Added Entertainment



FOUR BIG DAYS - Wed., Thurs., Fri., Sat.
NOVEMBER 28-29-30, DEC. 1.



ALSO SELECTED SHORT SUBJECTS

COMING SOON----Frederic March and Martha Scott in "ONE FOOT IN HEAVEN"

Have you talked it over with your bank manager?

Our door is always open

THE ROYAL BANK OF CANADA

You can bank on the "Royal"

SPECIAL...

FREE Passes and All Expenses Paid To N. H. L. Hockey Game at Montreal

From now until Christmas, the names of all persons purchasing a watch at this store will be recorded on a card and dropped in a sealed container. On Christmas Eve one of the names will be drawn and the lucky purchaser will be given a pass for himself and a friend to attend an N. H. L. Hockey Game in Montreal some week-end during the present hockey season. Transportation to Montreal will be provided and all other expenses paid. If the person, whose name is drawn, does not care to attend the game at Montreal, a Credit Slip for $35.00 will be given instead. Tell your friends about this offer.

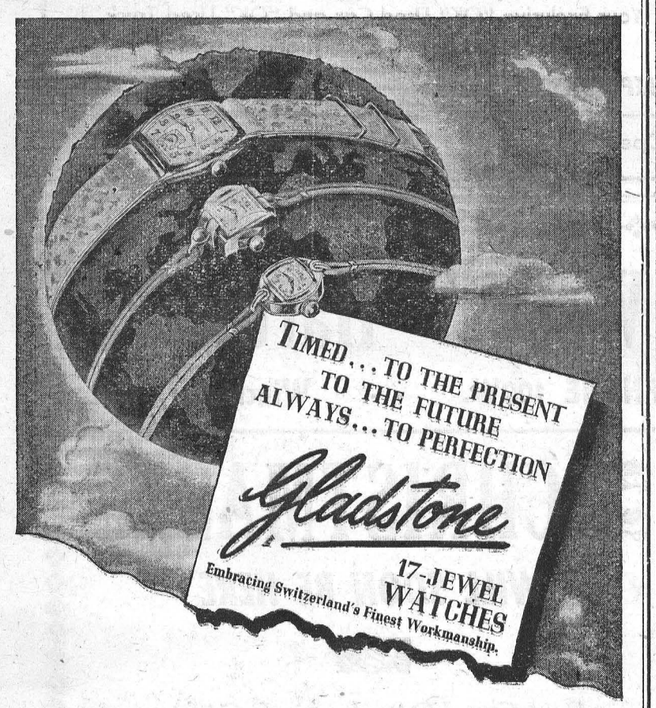

ROY FAWCETT

JEWELLER & WATCHMAKER

Telephone 229. - Winchester, Ont.

TIRES

AT THE LOWEST PRICES IN CANADA!

These Tires are made by two of the leading Tire Companies, and are fully guaranteed

16 x 600 - $18.95

15 x 670 - $26.95

All other size tires in truck and car priced accordingly

HAMILTON'S

GARAGE and SALES LIMITED

CHRYSLER - PLYMOUTH - FARGO

Telephone 488 - Chesterville, Ont.

U.N. Helps Refugees to Help Themselves

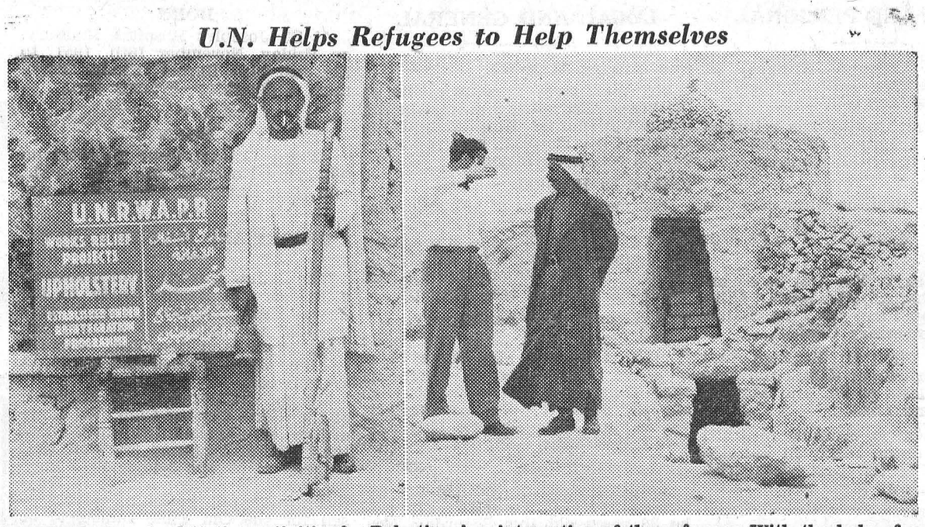

As part of its rehabilitation activities for Palestine refugees, the United Nations Relief and Works Agency has initiated a program under which small loans are made to individuals, cooperatives or other groups for the development of small industries and enterprises which will bring about the reintegration of the refugees. With the help of a loan, the man at the left opened an upholstery shop which helps care for 20 persons. At the right, a lime kiln built from loans granted under UNRWA has provided work for two refugee families, assisting ten persons who benefit from the business.

MUSIC AND DRAMA FESTIVAL AT METCALFE

The Dramatic and Music Festival, sponsored by Metcalfe Women's Institute, was held last week in the town hall there, with a good attendance at afternoon and evening performances.

The adjudicator was John Sutherland, of Ottawa. Owing to the record number of entries, the adjudicator found it hard to determine the winners. The president of the Institute, Mrs. Charles Wallace, presided for both sessions. Following are the results:

Recitations—Billy M. Bishop, 90; Carrine Campbell, 95; Lynda Morris, 88; Joyce Durkin, 91; Ruth Craig, 92.

Public Speaking: Beverley Wynn, Kenmore, 94; public school chorus, Kenmore, 80; piano solo, Diane Cochrane, 88; piano duet, Frank and Elizabeth Rummells, 83; vocal solo, Carrine Campbell, 86.

Choral speaking junior group, Kenmore public school, 94; senior group, Metcalfe public school, 95; public speaking, Phyllis Wynn, Kenmore, 95.

Amateur play, "Sparking Mary Jane," Metcalfe Public School.

The Stanley Cup, donated by Thos. Stanley, of Manotick, for public school public speaking, was won by Beverley Wynn, Kenmore.

The McCormick Cup, awarded to the contestant with highest points, was won by Carrine Campbell.

The Nault Cup, donated by Daniel Nault, M.L.A., for the winner of public speaking in the high school, was won by Phyllis Wynn. She also won the Boucher Tray for the most outstanding performance.

Metcalfe Public School won the shield for presenting the best play.

INKERMAN W. M. S.

The November meeting of the Inkerman United W. M. S. was held at the home of Mrs. Arnold Suffel with thirteen members present. The president, Mrs. C. R. Sutherland, opened the meeting by repeating the aim and object of the Society, after which Mrs. R. Crowder gave a few thoughts on worship and led in prayer.

The secretary, Mrs. Roy Ennis, called the roll and read the minutes of the previous meeting. A discussion on the buying and distributing of the reading course books resulted in the Literature secretary being authorized to send for the books and divide them among the three groups as soon as possible. The treasurer reported a splendid Thank-Offering and the allocation well on the way.

Mrs. Roy Barkley had charge of the Study Book, assisted by Mesdames S. Rennick, R. A. Suffel and R. A. Crowder. Through the Board of Home Missions the United Church maintains 16 city mission centres engaged in rescue and redemptive work. Three of these were studied, one in Halifax, N. S., the Fred Victor Mission in Toronto where Dr. W. Hunnisett has been Supt. for 32 years, and in First Church, Vancouver.

Church extension is the greatest challenge before the United Church today, and a five-year plan is working with an objective of $3,000,000. By suporting the W. M. S. and the Missionary and Maintenance Fund in our church we are sharing in this great work. Meetings are valuable; giving is essential, but these are days that call for action by Christian women.

The meeting closed with all standing and repeating in unison two verses of a prayer hymn.

HYNDMANS

(Last Week's News)

Born on November 10th, 1951, at the Coleman Nursing Home, Kemptville, to Mr. and Mrs. Cecil Canning, a daughter.

Mrs. Robert Conley returned home on Friday evening after spending a few days with Mr. and Mrs. John Conley in Brockville.

Mr. and Mrs. Allan Grant, David and Myrna, and Mr. and Mrs. Leslie Grant and daughter, of Prescott, had dinner on Sunday with Mr. and Mrs. Ray Grant.

Mr. Lawrence Francis, who is employed with the C. P. R. at Belleville, spent Saturday here.

Mr. and Mrs. Bert Canning, of Prescott, spent Tuesday evening with Mr. and Mrs. Ray Grant.

Mr. and Mrs. Robert Grant and Sheila spent Sunday with Mr. and Mrs. Ed. McLaughlin, of Cardinal, and called on Mr. Jim Grant, who is on the sick list.

Mr. and Mrs. Rodney Rupert, of Finch, spent Sunday with Mr. and Mrs. Harold Francis.

Mr. and Mrs. Alex Francis spent a few days with Mr. and Mrs. Harold Francis before leaving to spend the winter months with Mr. and Mrs. Ray Francis.

We are pleased to report that Mrs. J. Lattimore and Mr. Wm. Brown are both recovering from their recent illnesses.

GOOD RAW DEAL

The best sources of vitamin C are raw foods—citrus fruits, tomatoes, strawberries, cabbage, cauliflower and turnips—all of which are especially valuable when eaten raw. Each contains vitamin C, the vitamin that holds body cells together and strengthens blood vessels.

Skinny men, women gain 5, 10, 15 lbs.

Get New Pep, Vim, Vigor

What a thrill! Bony limbs all out; ugly hollows fill up; neck no longer scrawny; body loses half-starved, sickly "bean-pole" look. Thousands of girls, women, men, who never could gain before, are now proud of shapely, healthy-looking bodies. They thank the special vigor-building, flesh-building tonic, Ostrex. Its tonics, stimulants, invigorators, iron, vitamin B1, calcium, enrich blood, improve appetite and digestion so food gives you more strength and nourishment; put flesh on bare bones. Don't fear getting *too* fat. Stop when you've gained the 5, 10, 15 or 20 lbs. you need for normal weight. Costs little. New "get acquainted" size *only* 60c. Try famous Ostrex Tonic Tablets for new vigor and added pounds, this very day. At all druggists.

HYLO EGG-GRADING STATION

L. Kapeller, Proprietor.

WINCHESTER and OSGOODE

Daily Highest Market Price for our City Trade.

Two Electric Grading Machines To Assure You Proper Grade.

If it is not convenient for you to bring your eggs to our Grading Stations at Winchester or Osgoode, you may leave them at any of the following stores where they will be picked up and your returns left twice weekly:

Allison's Store	**Winchester Springs**
Coughler's Store,	**Winchester Springs**
Carkner's Store	**Ormond**
Saunders' Store	**Inkerman**
Lewis' Store	**Dalmeny**

WINCHESTER — **A. Crawford, Mgr.**

OSGOODE — **R. Rennick, Mgr.**

CAR BUYERS... Wait!

It makes a big difference where you finance your car!

Before you buy find out about our Modern Financing and Insurance Service. This low cost service, combined with continuous reliable insurance protection, is available to all new and late model car buyers.

Come in, or telephone, for full details

CHESTER R. ROBINSON

Insurance of All Types

Telephone 37 - - Winchester, Ont.

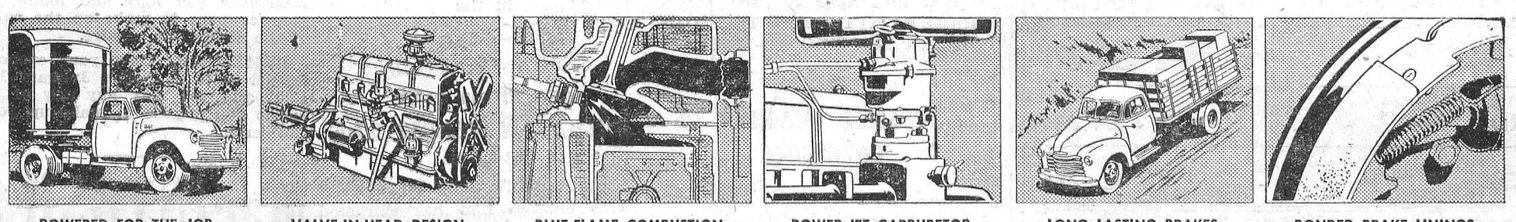

POWERED FOR THE JOB

Four great engines! The 92-h.p. Thriftmaster, the big 105-h.p. Loadmaster, the massive 114-h.p. Torquemaster and the mighty 120-h.p. engine all deliver outstanding performance with remarkably low fuel and maintenance expense.

VALVE-IN-HEAD DESIGN

For 39 years, Chevrolet has built valve-in-head engines. No other manufacturer has built so many, just as no other truck-engine design can match the over-all economy and proved efficiency of Chevrolet's valve-in-head.

BLUE-FLAME COMBUSTION

Wrings all the usable energy from every drop of gasoline. Blue-Flame combustion is possible only with valve-in-head engine design — provides greater power and livelier performance, through more efficient utilization of fuel.

POWER-JET CARBURETOR

At low speed, on grades or at regular highway speeds, Chevrolet's Power-Jet carburetor maintains the proper fuel mixture for the engine. This, plus fast warm-up, smooth, quick response, means surprisingly low operating costs.

LONG LASTING BRAKES

The greater self-energization of Chevrolet hydraulic brakes provides smoother, safer braking — completely equalized pressure to each brake. This in turn assures full lining contact and **longer** wear — for the brakes on your truck.

BONDED BRAKE LININGS

No rivets! On light- and medium-duty models, the lining is bonded directly to brake shoes to increase life and to eliminate danger of scoring brake drums as lining wears. You get extra wear — safer brakes.

greater economy *engineered in!*

...to do more work for your money

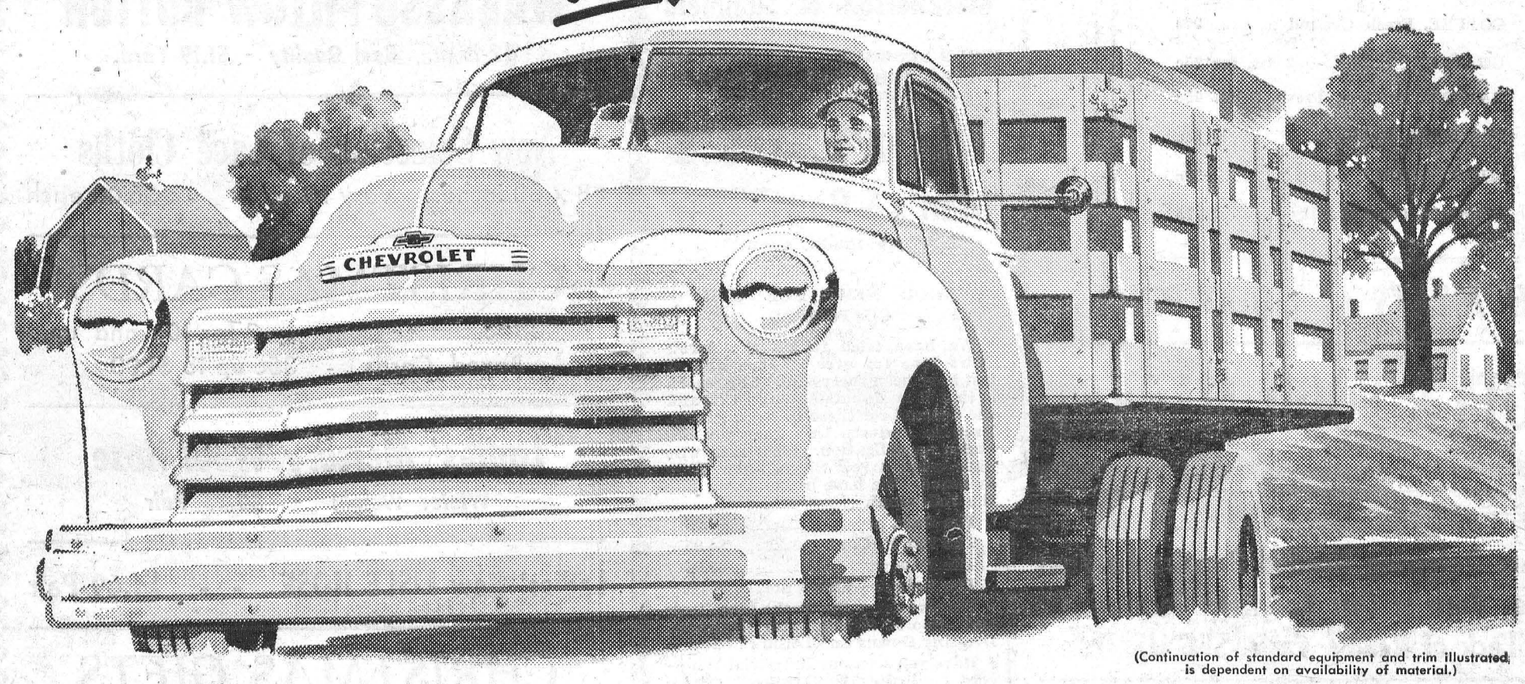

(Continuation of standard equipment and trim illustrated, is dependent on availability of material.)

Just take a look at the engineered-in economy features of Chevrolet trucks. Features like valve-in-head engine design, Blue-Flame combustion, Power-Jet carburetor, long lasting brakes and a host of others. All the vast engineering and manufacturing experience of Canada's largest truck builder is used to give you greater economy on the job.

And Chevrolet economy goes far beyond low operating costs. It means engines, chassis and cabs will stand up under rough, tough use month after month, year after year. It means building extra ruggedness and extra efficiency into Chevrolet trucks at lowest cost.

Every day, more and more truck users are switching to new Chevrolet trucks. **Take a tip from these truck-wise buyers and get engineered-in economy and more work for your money.**

CHEVROLET TRUCKS ARE FIRST IN SALES—FIRST IN VALUE!

CHEVROLET

ADVANCE-DESIGN TRUCKS

A GENERAL MOTORS VALUE

CT-651B

MELVIN MOTORS, Winchester

DUNCAN'S STORE

Telephone 56W. Winchester, Ont.

PAILS - 35c and 50c

We have a number of Tin Candy Pails (used) with or without covers. They can be put to many uses around the home and farm.

LUNCHEON CLOTHS

Hand embroidered on White Cotton or Irish Linen in bright and attractive colours. Boxed.

GUEST TOWELS

Hand Embroidered, Ecru and White Material. Packaged in a fancy box.

LACE TABLECLOTHS

Irish Linen, Ecru color, lace borders or lace corners & inserts.

If you choose any of the above fancy goods items you can be sure that they will please.

COTTON SHEETS - $8.00 Pair

96x76 inches. Seconds. Hemstitched, flaws barely noticeable.

COTTON PILLOW SLIPS - $1.35 Pair

42-inch size. Seconds. Made by well-known manufacturer.

SEE OUR SPECIAL ADVERTISEMENT ON PAGE 6, OF ALUMINUM COOKING UTENSILS.

BUY YOUR CHRISTMAS CARDS EARLY

Beautiful Assortment of Boxes

18 CARDS 49c, 21 CARDS $1.00, 50 CARDS 98c

PHOTO GREETING CARDS 10 for 98c. - - 25 for $1.50

WE DELIVER.

Your Rexall Drug Store **J. F. Smith Drug Co.** G. H. LaRose, Phm. B. Manager

"In Business For Your HEALTH"

Open 8 a.m. to 6 p.m. and 7.30 to 8.30 p.m., Daily.

Closed Wednesday from 1 p.m.

PHONE 34. WINCHESTER, ONT. PHONE 34

FRIDAY and SATURDAY SPECIALS

CR. BUTTER	68c	WHEY BUTTER	55c
MIXED PEEL			1-2 lb. 18c
DATES			2 lbs. 29c
RAISINS			2 lbs. 43c
PURE LARD			1 lb. 23c
MOLASSES			40 oz. 27c

REYNOLD'S MEAT MARKET

Phone 85, Winchester

Good Quality, Price and Service at **ELLIOTT'S**

Telephone 12

COLGATE'S SOAP, 2 Bars for 10c

COFFEE, Fresh Ground ---- 97c

GRAPES ---- 2 lbs. for 25c

RAISINS, Seedless, Fresh, 2 lbs. 45c

PEA SOUP, Habitant ---- 2 for 33c

SHORTENING ---- 32c

BROOMS, Good Quality ---- $1.75

FRESH MEATS at GOOD PRICES

ELLIOTT'S FOOD MARKET

IF You Are Deferring Needed Repairs To Your Home, Barn or Out Buildings Because of Lack of Ready Cash--SEE US.

ASK ABOUT OUR LOW-INTEREST, NO-DOWN-PAYMENT, HOME IMPROVEMENT FINANCE PLAN.

You can borrow as little as One Hundred Dollars and as much as Two Thousand Dollars. Repayment Schedules Range from Six to Twenty-Four Months

THIS PLAN IS AVAILABLE ONLY THROUGH YOUR LUMBER DEALER

H. S. LANNIN LIMITED

Manufactures of Lumber, Sash, Doors, Frames, Trim, etc. Retailers of Building Supplies.

WINCHESTER - - - ONTARIO

SOCIAL AND PERSONAL

Mrs. John Todd and daughter, of Kingston, spent last Wednesday with Mr. and Mrs. Rod Todd.

Mrs. Stirling Dawley has returned home after spending the past few weeks at her parental home in Simcoe.

Mrs. Robt. Bronson entertained a few little girls on Saturday in honour of her daughter, Patsy's 5th birthday.

Are you lucky? You may be a winner if you shop at Davidson's. With every $5.00 purchase you get a chance in their Anniversary Contest.

Mr. and Mrs. R. T. Rich and daughter, Pamela, of Kingscton, were week-end guests of Dr. and Mrs. H. G. Barton and family.

Mr. and Mrs. S. Fanning returned home to Carleton Place on Sunday, after spending the past week with their daughters, Mrs. Ralph Macpherson and Mrs. Ken. Summers and families.

Guests at the home of Mr. and Mrs. W. C. MacDonald over the week-end were, Mrs. K. Hall, of Montreal; Mr. and Mrs. R. Allison and family, of Cornwall, and Miss Phyllis MacDonald, nurse-in-training at the Ottawa Civic Hospital.

WOMEN'S INSTITUTE MEETING

The monthly meeting of the Winchester Women's Institute was held in the Town Hall on Tuesday evening. Following the Ode and Mary Stewart Collect, Mrs. Mary Bowden took charge of the meeting in the absence of the president, Mrs. Floyd Armstrong. At the business session it was decided to canvass for the blind, and that $10.00 be sent to the "Save The Children" Fund. A letter of appreciation was read by the secretary from Miss Emma Gardner, who had been a hospital patient recently. Other reports were given by the secretary and treasurer. Institute Tag Day will be held Dec. 1st.

Highlight of the evening was an informative address by Miss Dorothy McRobbie, who spoke of her recent visit to England. She was introduced and thanked by Mrs. Gordon Coons. The committee in charge consisted of Mrs. Gordon Coons, Mrs. K. Carlyle, Mrs. W. VanAllen and Mrs. Thos. Keyes. A vote of thanks was extended to them by Mrs. Neil Hutt.

Winchester Citizens Attention!

CITIZENS: Show your interest—if you want good municipal government, go after it. Don't leave it all to the other fellow. It's YOUR TOWN, look after it. DO YOUR SHARE BY ATTENDING THE NOMINATION MEETING TO-MORROW NIGHT.

WINCHESTER CHAMBER OF COMMERCE

SPECIALS

FRIDAY and SATURDAY

MIXED COOKIES ---- 2 lbs. for 45c
COCOANUT ---- 48c lb.
CURRANTS ---- 2 lbs. for 45c
ALMONDS ---- 73c lb.
WALNUTS, White, ½'s ---- 89c lb.
SUGAR CRISP ---- 2 for 35c
48-OZ. FRUIT JUICE ---- 29c
ORANGES, Good Size ---- 2 Doz. 65c
EATMORE CRANBERRIES ---- 26c lb.
BREAKFAST BACON ---- 59c lb.
MARGARINE ---- 2 for 75c
BUTTER ---- 68c

We have 10 Smoked Picnics that must be sold. Special Price.

MacPherson & Summers

COLD STORAGE - Phone 253
EAST END MARKET - Phone 80.

Morgan's

Men's & Boys' Shop

"Where Quality Counts"

GOOD NEWS FOR OUR CUSTOMERS

We have tried to get the Arrow Shirt Line for over 5 years, and at last have been successful. The reason is that it is an outstanding shirt, and the demand for these shirts is terrific. Drop in and see this line—you are under no obligation. Most men who have worn Arrow Shirts know them by name. We have in the Arrow line the following:

The Dart, at ---- $4.95
The Par F. C. at ---- $4.95
The Dale at ---- $5.95
The Belmont-Stripe at ---- $5.95

We also carry the Tooke Line Dress and Sport Shirts, also Pyjamas, Dressing Gowns and Leisure Coats.

Have you seen our Industrial Whipcord Pant and Windbreaker? Those who have seen it think it is a dandy, with lots of wear.

For a real Lined Smock examine ours, then you will know why we had to repeat on this, with fair-size orders, five times so far.

Stanfield's Underwear has arrived, to sell at Catalogue Prices.

Drop in, you are welcome.

E. A. MORGAN

PHONE 326 - WINCHESTER

SERVE Coca-Cola TRADE MARK REG.

NOTHING TO PREPARE.. NOTHING TO CLEAN UP

LOCAL AND GENERAL

Convalescing At Home.

Mr. Wm. Hutt is convalescing at his home after being a patient in the District Memorial Hospital and the Ottawa Civic Hospital, having undergone a major operation.

Patient In Hospital.

The many friends of Miss Florence Wyatt, local hairdresser, will be pleased to know that she is progressing favourably following an appendectomy in the Winchester District Memorial Hospital last Monday.

Will Observe 42nd Anniversary.

The Press joins with the many friends of Mr. and Mrs. Edgar Summers, of Winchester, in extending them congratulations on the occasion of their 42nd Wedding Anniversary, which they will celebrate this Saturday, Noevmber 24th.

Birthday Greetings.

Happy returns of the day are extended to Mr. T. O. Keyes, who will be 83 years old this Saturday, Nov. 24th. Mr. Keyes was, for many years, reeve of Winchester, a former fire chief, and well-known throughout Dundas County as a former merchant. He is still enjoying good health and can be seen around the 5c to $1.00 Store any day of the week.

Awarded $100.00 Scholarship.

Congratulations are extended to Miss Dorothy Servage, daughter of Mr. and Mrs. Wm. Servage, of town, who has been selected as a winner of one of the five $100.00 scholarships, presented annually by the Women's Institutes of Ontario for highest academic standing in Grades 12 and 13 at MacDonald Hall, of the O.A.C. The scholarship is to go towards a degree course.

You can't lose by shopping at Davidson's during their Anniversary Contest. You stand a chance of winning one of five valuable prizes.

DUNDAS CHEESE PRODUCERS' ANNUAL MEETING

The Annual Meeting of the Dundas Cheese Producers' Association will be held in the Community Hall, Brinston, on Friday evening, November 30th, at 8.30 o'clock. The chief speaker will be Mr. C. N. Heath, B.S.A., Secretary of the Ontario Cheese Producers' Marketing Board. All farmers are invited to attend this meeting.

Chas. Harkness, President. Harry Williams, Secretary.

26-27p

Don't Miss Seeing

THE SOUND GOSPEL FILM

entitled

"THE MISSING CHRISTIANS"

in the

I. O. O. F. HALL,

SOUTH MOUNTAIN

ONE NIGHT ONLY

TUESDAY, NOVEMBER 27th

at 8 p.m.

Shown by REV. T. H. RITCHIE

This unusual film has attracted thousands throughout Canada, the United States and Great Britain.

WARNING — COME EARLY!

BORN

At St. Joseph's Hospital, Sudbury, on Friday, November 16th, 1951, to Mr. and Mrs. Harold (Chub) Workman, a daughter—Francis Lee.

BORN

At the Ottawa Civic Hospital on Thursday, November 8th, 1951, to Mr. and Mrs. Raymond Clements, a son.

BRIDGE AND EUCHRE PARTY

The Ladies' Curling Club sponsored a Bridge and Euchre party in the Town Hall recently. Prizes were won by the following: Bridge, Mr. Ran. Wylie and Mr. Earl Morgan; Euchre, Mr. Orvil Bell and Mr. R. D. Ledgerwood.

During the evening, the President of the Men's Curling Club, Mr. Howard Fetterly, spoke a few words about their club and assured everyone that as soon as it was cold enough good ice would be ready. Mr. C. R. Robinson gave out books of tickets to sell for the Old Time Dance, to be held at Doug. Angus' Garage on Dec. 5th, under the auspices of the Men's Curling Club.

Refreshments were served by the Ways and Means Committee, Mrs. Gordon Coons, Mrs. H. Willard, Mrs. Melvin Scott and Mrs. Clare Morgan.

BIBLE STUDY MEETINGS

We would like to invite you to our Bible Study Meetings, which are being held in our home each Friday night, at 8 o'clock. It is our privilege to have with us at this time Mr. O. G. Shantz, of Peterborough, an Evangelist and Bible teacher, who is holding special meetings in our home each night for two weeks with the exception of Saturday and Sunday nights, at 8 p.m. On Tuesday night, meetings are in the home of Mr. and Mrs. H. S. Carkner in Winchester. We will appreciate your attending. Thanks.

Mr. and Mrs. Arrington Stewart.
26p R. R. 2, Winchester.

MacIntosh's Groceteria

WEEK-END EXTRA SPECIALS

BUTTER ---- At Cost
HABITANT PEA SOUP, 28-oz. Tins ---- 2 for 29c
BULK PITTED DATES, 2 lbs. 27c
CURRANTS, Bulk ---- 2 lbs. 41c

TO OUR CUSTOMERS

As we will be unable to buy Admiration Pattern Dishes after the First of January, we are discontinuing our Coupons as of the 15th of December, 1951.

Please bring in your coupons before January 1st, 1952, so we will be able to give you the dishes you wish. If you haven't enough coupons to complete your set, and wish to do so, remember you may add money to your coupons to make up the value of the dishes you require.

REMEMBER: Have your coupons turned in to us before January 1st, 1952, and you may buy any or all dishes you require to make up your full service.

MacINTOSH'S

PHONE 46

Keyes' CASH Store

TOYS - - TOYS

BEST ASSORTMENT IN THE COUNTRY

A Small Deposit Will Hold Any Article Till December 22

WABASSO PILLOW COTTON

42 imch. Best Quality - $1.19 Yard.

New Selection of Lace Cloths

58 x 80 inches. Very Nice, - - $6.00 each

CHRISTMAS CARDS

10,000 to choose from - 3 for 10c and up.

Boxed Cards - 35c up to $1.00

Ladies' Mercury Wool Hose

Winter Weight - $2.25 Pair

Ladies' New LISLE HOSE - - $1.49 Pair

CHRISTMAS GIFTS

GIFTS FOR ALL THE FAMILY, SELECT YOURS EARLY.

CHRISTMAS CANDY

Wide Assortment. Good Prices.

J. H. KEYES

Telephone 16 - - Winchester, Ont.

This superb tea guarantees the flavour of every cup

"SALADA"

ORANGE PEKOE

What MORE Could A Man Want!

- Anti-Freeze PERMANENT TYPE -- FREE
- Brand New Battery -- FREE
- Complete Winterizing -- FREE

with Every OK Used Car and OK Used Truck.

Why Gamble When It Costs You No More?

All This, Plus The Usual "O K" Guarantee Stretched Beyond Recognition!

DON'T FORGET

"They're All Comin' To Our House"

THAT'S

MELVIN MOTORS Ltd.

Your Exclusive "OK" Used Car and "OK" Used Truck Dealer for Dundas County and Vernon.

TELEPHONE 113 - - WINCHESTER, ONT.

Open Evenings Until 9.30 p. m. Later By Appointment.

Woods' Hardware

PHONE 109W. - - Winchester, Ont.

CHRISTMAS

WILL SOON BE HERE

See Our Display of Gifts

Toys, Sleighs, Tricycles, Stainless Steel Kitchen Utensils, Refrigerators, Washing Machines and Radios, Electric Ranges, Electric Tea Kettles and Electric Clocks. Heating Pads, Electric Blankets, etc.

Your Valued Patronage Solicited.

Give "HER"

A Complete New Room

- *Living Room Suites*
- *Dining Room Suites*
- *Bedroom Suites*
- *Kitchen Sets*

THINK OF CHRISTMAS---THINK OF HOME

VICE & CRAIG

Furniture Dealers Funeral Directors Ambulance Service

TELEPHONE 13, WINCHESTER