The Leader

Vol. XVI, No 44 MORRISBURG, ONT., FRIDAY, NOVEMBER 3, 1916.

The FORD CAR

Get This! Get it Right!

Some Figures

THE NEW FORD WITH SPECIAL EQUIPMENT—
Improved Lighting System and a Mechanical Starter **$540.00**

LESS 7 per cent interest till May 1st, if you buy now.

This starter is called the "Dandy" and it sure works dandy. The Union Supply Co. of Detroit guarantees this starter as free from defect in material and workmanship. Warranted to give perfect Satisfaction.

ELECTRIC STARTER

We can equip your Ford with the New Lights & Electric Starter, specially made for the Ford and guaranteed first-class For **$627** with the usual 7 p.c. discount for cash to those who purchase now.

If there is any other special feature you want, just name it and we can accomodate you without much extra cost. We can equip the Ford as complete as any car in the market and still sell at a figure much below any other.

Then just Think of the Up-keep. With a Ford the running expenses are trifling compared to other cars. And Why? Because the parts are sold at a price that is right. Every day you see much heavier cars on the same size tires as the Fords. In such cases tires cannot last long, being undersized and over-loaded. But the Ford tires are oversized and they have a much lighter car to carry and so they last.

It's no secret. Every one knows that on up-keep the Ford has them all beaten to a frazzle. You won't be happy till you get one, Buy Now. No time like the present,

Wilfrid Quenneville

Dealer, :: :: Morrisburg.

Ours is the Store for your gun and ammunition



BUY A NEW GUN:—

HUNTING IS FINE SPORT, GETS YOU OUT IN THE OPEN, MAKES YOU ALERT AND QUICK, AND IMPROVES YOUR HEALTH.

WE'VE GOT THE GUN YOU WANT.

WE'VE GOT THE AMMUNITION YOU NEED—SHELLS LOADED AS YOU WANT THEM.

WE WANT ALL OF YOUR HARDWARE TRADE COME IN AND WE WILL GET IT FOR LIFE.

Quebec Heating Stoves with and without Grates from $5.95 to $10.90

A "HAPPY THOUGHT" RANGE

No. 9— used for a short time and in fine condition.

Snap Price-- $25

The Hardware Store

R. H. BRADFIELD & CO.

OPPOSITE ST. LAWRENCE HALL

MORRISBURG, - - - ONT

154th Landed in England Safely

Morrisburg Contributes $600; Winchester $500; Mountain Township $100.

The Province of Ontario's response to the appeal of the British Red Cross has resulted in the subscription of $1,400,000 up to date, with a large number of municipalities yet to report.

Dundas County's contributions are as follows: Morrisburg, $600; Winchester $500 and Mountain Tp. $100. In addition to these amounts it is expected that the municipalities not yet represented will be forthcoming with generous contributions and that the amounts given by the places above mentioned will be supplemented by further contributions from individuals, schools, Red Cross and other patriotic committees.

Annual Donation

The annual donation to the Cornwall General Hospital, from Morrisburg and vicinity, was received at the Agricultural rooms, Oct. 18th. and 19th., and shipped Oct. 21st., to Cornwall, per Str. Britanic.

Notwithstanding the many demands on the hearts and purses of our people, the response was very liberal this year, and consisted of twelve bags of vegetables, 2 barrels of canned fruit, pickles, jelly, jam, linen, dishes, 2 barrels apples and one basket canned fruit.

The above has been received and acknowledged by the Supt., Miss Thompson, and also a receipt received from Mr. F. D. McLennan for $52.50, the amount of the cash collection.

The collectors this year were Misses Mary Ault, Ursula Saddlemire, Sadie Gillespie, Gertrude Cameron, Nellie Mullin, Gould Smith and Mesdames John McMartin, Jarvis and MacArthur.

Red Cross Notes

The Red Cross Workers are now holding their meeting in the Lecture room of the Presbyterian Church and expect to remain there for the winter months. As fuel will be required, wood for this purpose will be gratefully received.

* * *

The following contributions are acknowledged: Mr. Wm. Meikle $2; Mrs. Steed $1, Mrs. L. Flagg, 2 pr. socks, Mrs. Wm. Wallace 2 French caps and 2pr. wristlets.

Will Keep Lights until Christmas

All Canadian lights and fog signals on the St. Lawrence River above Montreal, Lake Ontario, Lake Erie, Lake St. Clair, Georgian Bay, Lake Superior and connecting waters will be maintained in operation until the morning of December 25, excepting the Southeast Shoal light vessel, Lake Erie, which may be forced to abandon her station by ice conditions before the general close of navigation, and also Lonely Island, Georgian Bay, from which the keeper may be removed before the close of navigation, also certain stations on Lake Superior, which will be closed after the last sailing to or from Port Arthur and Ft. William.

All gas buoys and other floating aids to navigation will be maintained in position as long as ice conditions will permit and in cases where it is necessary to remove gas buoys before the close of navigation. The more important ones will be replaced by spars.

Morrisburg Red Cross Workers' Report Nov. 1915—Sept. 1916

Number of Garments made	9543
Value of the Garments	$ 3360.30
Pairs of Socks	741
Value of Socks	$ 655.75
Cash Donations for various Patriotic Purposes	$ 600.00
Expenses- Dry Goods etc	$ 969.56

The Secretary wishes it very definitely understood that these 9543 garments were shipped into Morrisburg cut-out, all ready for the needle; the Workers made them, repacked and reshipped them. As for the 741 pairs of socks, they are entirely the result of the Workers' own efforts.

The Red Cross Workers wish to express to the community their heartfelt gratitude for the good will and generosity always manifested; this becomes particularly touching when such very young folks as Helen Merkley, Jean Wallace, Evelyn Marsh, Dorothy Nash with their schoolmates give a concert and proudly hand over for the Soldiers' Christmas Boxes, $17.56.

Fifty Christmas Boxes were packed, each containing: Towel, handkerchief, tobacco, cigarettes, pipe, writing materials, pencils, candles, chocolates, dry-biscuits, candies, chewing gum, fine comb, shaving sticks, tooth paste and brush, pack of playing cards and one story book.

Word has been received from Montreal that these boxes left that Port on the 30th. inst. Out of the $600 cash donations, $51 went toward soldiers' tobacco. The last lot, $25, was sent out on July 29th and so far fifteen acknowledgments have been received. One letter and one post card are given below as samples. The post card should be of particular interest, as it is from a Morrisburg boy.

Letter

"From France.
Sun Oct th1 1916

"Dear Ladie your cigaretts which you have sent us has bee kindly received wee thank you verry much for sending them when wee have smoke we do not mind fighting so bad it stops our worreys and gives us hart to know the Ladies of canada are still thinking of us close with the best of the 13 Batt sencerly yours Sgt C King 415045 13 Canadian Batt R H C France C E F

Post Card

"France, 5-10-16.

"Dear Friend,—Hearty thanks for the smokes enclosed. It is quite strange that I should receive a package through the Gazette Fund from Morrisburg, as I went to school there, and you no doubt are acquainted with some of my folks, Mr. Alex. Nash and his family. My friend who shared the smokes has spent several holidays with me in Morrisburg.

"R. F. NASH.
"FRED SUMMERS."

Thanks to the courtesy of the Presbyterian Congregation, the Red Cross Workers are snugly installed in the basement of their Church for the Winter. Five sewing machines are in use, one of which is run by a motor, but the workers would be particularly grateful for the gift or loan of more machines as the lack of them greatly hampers the work.

The Secretary-Treasurer takes great pleasure and pride in giving the above information to the public.

IDA A. ASHTON.

OPPORTUNITY

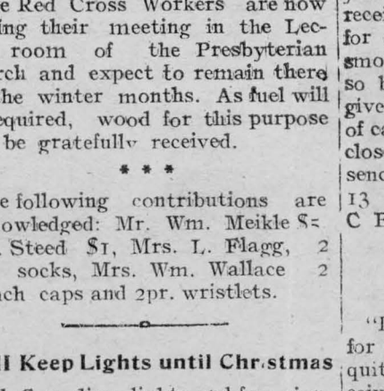

For the farmers to receive the very highest Market Prices for their Poultry and Eggs on a profit sharing plan.

Call at the Cold Storage and get our proposition before selling your poultry. It will be well worth while.

DUNDAS CO-OPERATIVE ASSOCIATION, Limited

R. H. ASHTON -- Manager

A SAFE INVESTMENT

If you were loaning your money, you would look for the best security.

If you invest in an automobile. you should look out for the same thing.

A small amount saved in the first cost of your car, is like making a loan of less money and taking big chances on the security, against making a safe, sure investment in a McLAUGHLIN CAR.

Discriminating Buyers Buy McLaughlin Cars

---PRICES---

McLaughlin Four	*$ 895*
Light "Six"	*1110*
Medium "Six"	*1420*
Special	*1520*

W. H. FETTERLY

Distributors.

McLAUGHLIN BUILT UP TO A STANDARD NOT DOWN TO A PRICE

CUSTOM TAILORING

Frank Stewart, MERCHANT TAILOR

MORRISBURG, : : : ONT.

MAIL CONTRACT

SEALED TENDERS, addressed to the Postmaster General, will be received at Ottawa until noon; on Friday, the 24th November, 1916 for the conveyance of His Majesty's Mails, on a proposed Contract for four years, six times per week on the rural route MOUNTAIN NO. 2 from the 1st of January next.

Printed notices containing further information as to conditions of proposed Contract may be seen and blank forms of Tender may be obtained at the Post Offices of Mountain, Hallville and at the office of the Post Office Inspector, Ottawa.

P. T. COOLICAN,
Post Office Inspector.

POST OFFICE INSPECTOR'S OFFICE,
October 25th, 1916.

ROLLING & GRINDING

---ON---

Friday and Saturday

Of Each Week

We sell the most up-to-date Silos & Grain Grinders in Canada.

Also the Famous SINGER SEWING MACHINE

HUGH A. YOUNG, Prop.

INCORPORATED 1855

THE MOLSONS BANK

Capital and Reserve $8,800,000

96 Branches in Canada

A General Banking Business Transacted

Circular Letters of Credit

Bank Money Orders

SAVINGS BANK DEPARTMENT

Interest allowed at highest current rate

MORRISBURG BRANCH — WILLIAM WALLACE, MANAGER.

WILLIAMSBURG BRANCH — R. H. SEAMAN AGENT.

Prohibition

is not in force for the finest beverage of all

"SALADA" TEA

For flavour, quality and richness there is nothing to equal a cup of "SALADA". Invigorating, refreshing, and so pure and clean. B225

SOLD AT ALL GROCERY STORES
40c., 50c., 60c. and 70c. a pound

THE LAPSE OF ENOCH WENTWORTH

By ISABEL GORDON CURTIS,

Author of "The Woman from Wolvertons"

CHAPTER XVII.—(Cont'd).

"M granny once worked fo' a wick— —was back in slave days. I hearin' her tell 'bout it when a little gal. Her Misses was army lady, rich en beautiful ez ld be, but she done hated her husband en der was another man she was sho' sot arter, Her husband, de fine ol' army man, he died sudden one night. She had er necklace on, de bluest tuqquoises yo' ebber see, en de next day they turned green. Den dey found out she'd poisoned him. Dey would have hung her, but she drowned herself. De tuqquoises was on her neck when dey pulled her out ob de ribber—dey was green as grass."

Dorcas shivered. "Emiline, what has this to do with Miss Paget?"

The girl's eyes grew round with terror.

"She had er necklace ob de swellest tuqquoises gib her a month ago by a gemman. She's always gittin' pres- Dey was ez pale ot dem. She day and night. You see dem on her when she was actin'?"

Dorcas nodded.

"She nebber takes dem off. One day I tol' her dey wa'n't near ez blue ez dey used to be, She took dem to a jeweler man en hed dem cleaned. Hit didn't do dem a mite ob good. Dis mornin'," Emiline paused as in terror of repeating it, "dis mornin', Mis' Wentworth, ez sho' ez Gawd made me, dem tuppuoises was turned green!"

Dorcas sat staring at her.

"I screamed when I sot my eyes on dem." The girl's teeth chattered. "She asked what was de matter, en I tol' her de story ob de ol' Colonel's Misses. Dat's when she whaled me 'cross de mouf."

"But," queried Dorcas with a puzzled frown, "what does it all mean?"

"Lawdy, dem tuqquoises would have stayed sky-blue on yo', Mis' Wentworth, er on any lady dat wa'n't doin' all dem kind ob wicked t'ings."

"Rubbish!"

"I swar to de Lawd hit's true," cried Emiline appealingly. "I've heard my granny tell hit many a time."

Dorcas laughed. Although the story was absurd, her skin had grown chilly while Emiline talked.

"I'll tell yo'." The girl's voice grew intense. "Don't yo' 'member she had dem tuqqoises on las' night when yo' come in wid de little blind boy? Lawd, I could er choked her dead wid my own han's! She was de ol' debil hisself, en der's judgment a-comin' on her. When yo' was gone, de t'ings she done say was curdlin' to de blood!"

"Miss Paget is not a good woman I know, but——"

"Good!" interrupted Emiline, "She didn't murder nobody den, en I reckon she ain't since, but dar was murder in her heart! En den, dis mornin'—'fore she woun' out 'bout de tuqquoises—somet'ing queer happened, somet'ing terrible queer!"

"What?"

"She come upstairs wid er bunch ob letters in her hand, right arter lunch time. She laid dem down; but befo' sh done took off her t'ings she took anodder one out er her muff. 'Fo' she took her hat off she opened it en read it. She dropped de envelope on de floor. I saw it. Hit wa'n't addressed to her, hit was somebody else's letter.' The negro girl paused irresolutely for a moment.

"Well?" queried Dorcas.

"Hit was fo' 'Mrs. Alice V. Bourne, Gotham Theatre.'"

"'Alice V. Bourne'!" Dorcas jumped to her feet.

"Yessum," Emiline's tongue ran on excitedly. "Miss Paget, she was took wid de queerest fit yo' ebber see arter she done read it. She lay back en screeched en laughed, She got clear hystericky. Den, all of er sudden, she started to fire questions at me 'bout little Julie Bourne en Mrs. Bourne, en where dey lived en where dey come fr'm. I didn't know nuffin-but where dey lived. I went up once to Harlem wid Mrs. Bourne to help her bring some stuff ob Mis Julie's to er."

"Where did she get the letter?" asked Dorcas.

"Yo' kin search me," answered Emiline briskly. "Dat 'oman 'ould steal er murder er any ol' t'ing."

There was a long silence. Emiline rose to go.

"Mis' Wentworth," she asked hesitatingly, "ef yo' hear ob er good place, would yo' send fo' me? Jason, he knows where to fin' me anytime." She paused irresolutely. "You don' want a nurse fo' de little blind boy, I reckon. I'se er born nurse, I like it!"

"I don't know yet, Emiline, what plans I can make, or what will be done with Robin; but I'll try to find some work for you."

CHAPTER XVIII.

Wentworth locked himself in the library one Saturday morning. Oswald, with quiet insistence, had continued the demand that he break away, go home, and begin work on another play.

"Business can be carried along without you," was his daily assurance. "'The House of Esterbrook' is good for another season, perhaps for more than one, and we ought to look ahead. I am asked every day if you are writing another play. You ought to strike while the iron is hot. The luck we are having should be an inspiration to you."

The Waverly Place house was perfectly still. Enoch seated himself before the desk, cleared off the blotter laid out a heap of copy paper, filled the ink-well, and adjusted a new pen. He leaned his head upon his hand for a few minutes, and his listless eyes fell upon a calendar. He discovered that it bore the dates of March instead of April. He tore off the record of weeks which had passed and dropped it into the waste basket. The pen rested listlessly between his fingers, When he tried to write with it the ink had dried. He did not dip it in the bottle again. A trail of sleepless days and nights lay behind him—he felt as if his brain had drowsed at its post.

He picked up a rubber band, twisted it about his fingers, then pulled it thin till it suddenly snapped in two. He shook himself as if a strenuous effort to wake up. For days he had been evolving what seemed like a virile plot for a play. He tramped the streets to do his thinking and planned the scenario from beginning to end. The night before he had locked himself in his office at the Gotham and in a frenzy of haste shaped out each scene on his typewriter.

The manuscript lay at his elbow. He read it through. Suddenly he realized that the stuff fell short, of what he could not decide. It lacked reality. He compared it with Merry's drama. The story in that rose up out of the paper, each character a living breathing man or woman. This story was dead, absolutely dead. He lifted the sheets and deliberately tore them across, gritting his teeth while the paper zipped, as a man does when he is in pain,

He picked up a letter which lay beside him on the desk. It was addressed in Merry's irregular writing There was nothing inside the envelope but a check for an amount in five figures. Wentworth glanced at it, then tore it across. He had sent the check to the actor without a word; it represented the entire royalties on the "House of Esterbrook." The mail brought it back to him as it had gone. T small clock ticked out the time on top of the desk. He remembered it was a Christmas gift from Merry. The ceaseless round of its second-hand fascinated him.

"It would be great if one could work as that ridiculous needle does," he thought "It is much a lifelike thing. It goes on with a regularity that feazes a man, never pausing day or night, never dropping out or balking as we humans do when the brain goes numb. I wonder," Enoch loafed back in his chair, "I wonder if it is too late to come back. It does not seem possible that a man could undergo a physical change in a few months while he is still hale and hearty. They say such a thing does come, though—quick as scat, when your arteries harden, or something of that sort happens. I'm forty-two, A man isn't old at forty-two, and yet—I feel old to-day. I suppose," he stared steadily at the face of the little clock as if it were a human countenance, "I suppose this is part of the scheme they call retribution."

He uttered the last word in an undertone as if some one were within hearing. There had been moments—especially in the dead of night—when he had longed to lay bare his soul to a father confessor. The conscience which had slept for months awoke and was raging at him like a demon. He sat silent, going over his life step by step from the day when he was confronted by temptation and fell. Dorcas had branded him as a thief. Still she had kept her word and never again questioned the authorship of the play. Her accusation left a welt in his soul like a stroke from the thin end of a whip. It was a welt which had not healed He knew she had spoken the truth. He dropped his head upon his arms. It was years since he had said a prayer. He had forgotten the form that prayer takes,

"God," he murmured, "if there is any way for me to come back—and begin again—show me that way."

He did not raise his head; in an apathy he was listening curiously to a commotion in the lower part of the house. From a wrangle of voices in the hall rose the clear tones of a woman. He jumped to his feet with consternation in his eyes and flung the door open. While he stood motionless listening his forehead wrinkled in perplexity. A cabman was carrying a trunk upstairs. It was so large that it blocked the stairway. A few steps below Jason tried in vain to pass.

"Yo' ain't got no right to tote dat trunk up dar without Marse Wentworth's say so," cried the old negro. "I'm gwine tell him 'bout hit."

When a woman's voice from the lower hall answered, Enoch's face went pallid white.

"Your dippy old black fool, I know my business. Cabby, take up that trunk as I tell you to."

Wentworth could hear Jason expostulate again, "Marse Enoch don' know you're comin'. Missy Dorcas am out en she ain't gib me no orders 'bout company."

"Missy Dorcas!" repeated the woman with a contemptuous laugh. "Get this out of your noddle straight away; I'm not company Miss Dorcas is expecting. And here's a bit of advice,—lose your doddering old jaw, then announce me to your master."

Enoch, with a few quick steps, reached the top of the stair and leaned over the balusters. The cabman glanced at his stern face, then dropped the trunk from his shoulder and steadied it on the edge of a step.

"Stay right where you are," ordered Wentworth abruptly.

He turned to the woman, who stood on the stair. She lifted her face and greeted him with a derisive laugh.

"Will you be good enough, Miss Paget, to tell me what this intrusion means?"

The Englishwoman laughed again. It was a peculiar laugh, a sweet, shrill ripple, without a ghost of merriment in it. It had a thrill as of something demoniac, She did not answer his question, but turned to the cabman.

"Take that trunk up and set it on the landing. I can't pass while you block the stair. Then go down and wait until I call you."

The man obeyed. The actress passed on the top step and looked down at Jason. As for you," she looked at him with a sneering smile, "mind your own business now. I have announced myself to your master."

Wentworth stood with his hand upon the railing of the stair. His face was stern and there were hard lines about his mouth. He held the door of the library open.

"Come in here," he said. There was no cordiality in his welcome.

The actress brushed past him with a short, unpleasant laugh, Her manner was full of self-confidence. Wentworth realized that he had never seen her look more beautiful; still his pulses did not quicken by a beat. She wore a grown of strangely lurid blue which few women would have dared to affect. The harmony between the dead gold of her hair and a willowy blue plume that swept down from her hat was almost startling. Her attitude was aggresive and a certain sense of power lay behind her theatrical entrance. Enoch's face settled into a frown, although his eyes were full of scowling perplexity. He rapped the door shut and turned the key in the lock.

(To be continued).

PRISON READY FOR KAISER.

He Will Be Incarcerated on Island of St. Helena.

According to French papers the allies are as firmly determined as ever to capture the German Emperor and to incarcerate him for life on the Island of St. Helena where Napoleon ended his career as a prisoner. The "Petit Provencal" says:

"The plan to capture the Kaiser has never been given up by England and France, although this aim of the war has not been mentioned by the press during the last twelve or fifteen months. The fate of the unspeakable chief of the Huns, this beastly modern Attila, will probably be decided before the end of the present war. If he cannot be caught in the field when the remnants of his shattered armies are exterminated by the great offensive of the allies, his surrender by his people will be the first peace condition. The prison in which he will have to spend the rest of his miserable life has long been prepared by the British Government on St. Helena. His quarters there will be far less comfortable than those of Napoleon were. His oldest son and heir, the Crown Prince, will be executed with Admiral von Tirpitz, and a number of the other beasts who are commanding the Boches."

Canine Rudders.

"The dog," said the scientific gentleman, "sometimes steers himself with his tail."

"Uses it to guide his wandering bark, does he?" asked the irresponsidle humorist.

Worthless.

Sapleigh—I hope, Miss Ethel, I am not taking up too much of your valuable time,

Miss Ethel—Oh, I assure you, Mr. Sapleigh, that the time I spend with you is of no value whatever.

When The Children Rush In From School,

and shout for "something to eat", cut off generous slices of bread and spread with



CROWN BRAND CORN SYRUP



'Twill be the children's daily treat. So good for them, too—wonderfully nourishing, to build up their little bodies and help to keep them well and strong, as wholesome food should.
The most delicious of table syrups for Griddle Cakes, Waffles and Hot Biscuits. Excellent for Cake and especially for Candy making.
In 2, 5, 10 and 20 pound tins—and 3 pound "Perfect Seal" Glass Jars. At all grocers. Our new recipe book, "Desserts and Candies" shows the new and right way to make a lot of good things. Write for a copy to our Montreal Office. It's free.

THE CANADA STARCH CO. LIMITED
MONTREAL, CARDINAL, BRANTFORD, FORT WILLIAM.
Makers of "Lily White" Corn Syrup—Benson's Corn Starch—and "Silver Gloss" Laundry Starch.
226

FREE PRIZES TO GIRLS

Beautiful Doll and Doll Carriage.

This lovely Canadian Doll is 16 inches tall and looks just like the picture. She has jointed arms and legs and natural looking head, hands and feet. She has a pretty dress with lace and ribbon trimmings.





The Doll Carriage has a steel frame and wheels and is covered with leatherette. It is 24 inches high, just the right size for the big doll we are giving. Any girl will be proud to own this lovely Doll and Doll Carriage.

Just send us your name and address and we will send you 30 of our lovely 12x16 inch colored Oilograph Pictures to sell to your friends and neighbors at only 10 cents each. They are so pretty that nearly every house wants four or five of them. When they are sold you send us our money (Three Dollars) and we send you the Doll by mail, with charges all prepaid, and we send you the Doll Carriage too, just as soon as you show your doll to your friends and get three of them to sell our pictures and earn prizes.

Write to us to-day and you can get your Doll and Doll Carriage quickly.

HOMER-WARREN CO., Dept. 151, TORONTO

Grapes

green or ripe, in jelly, spiced conserves, or simply preserved in light syrup, make a delicious and inexpensive addition to your winter supplies.

Lantic Sugar

because of its purity and FINE granulation, is best for all preserving.

2 and 5-lb Cartons
10 and 20-lb Bags

"The All-Purpose Sugar"

PRESERVING LABELS FREE
54 gummed and printed labels for a red ball trade-mark. Send to
Atlantic Sugar Refineries, Ltd.
Power Bldg., Montreal 69



Outdoors or in—this is the paint that gives satisfaction

Stands the test of Canada's trying weather as no other paint you have ever used For barns and other buildings, for your implements and wagons, and for your home both outside and in there is a Ramsay finish that is the best of its kind. To the man who does his own painting the convenience and economy of Ramsay's Paint is self evident
The man who hires painters to do his work for him will do well to specify Ramsay's paints—they wear so well and protect wood and metal so thoroughly from deterioration. The local Ramsay dealer will give you splendid service and suggestions. Or write direct to the factory (3)

A RAMSAY & SON CO. (Established 1842) MONTREAL, Can.
BRANCHES AT TORONTO AND VANCOUVER.
FOR SALE BY ALL DEALERS.

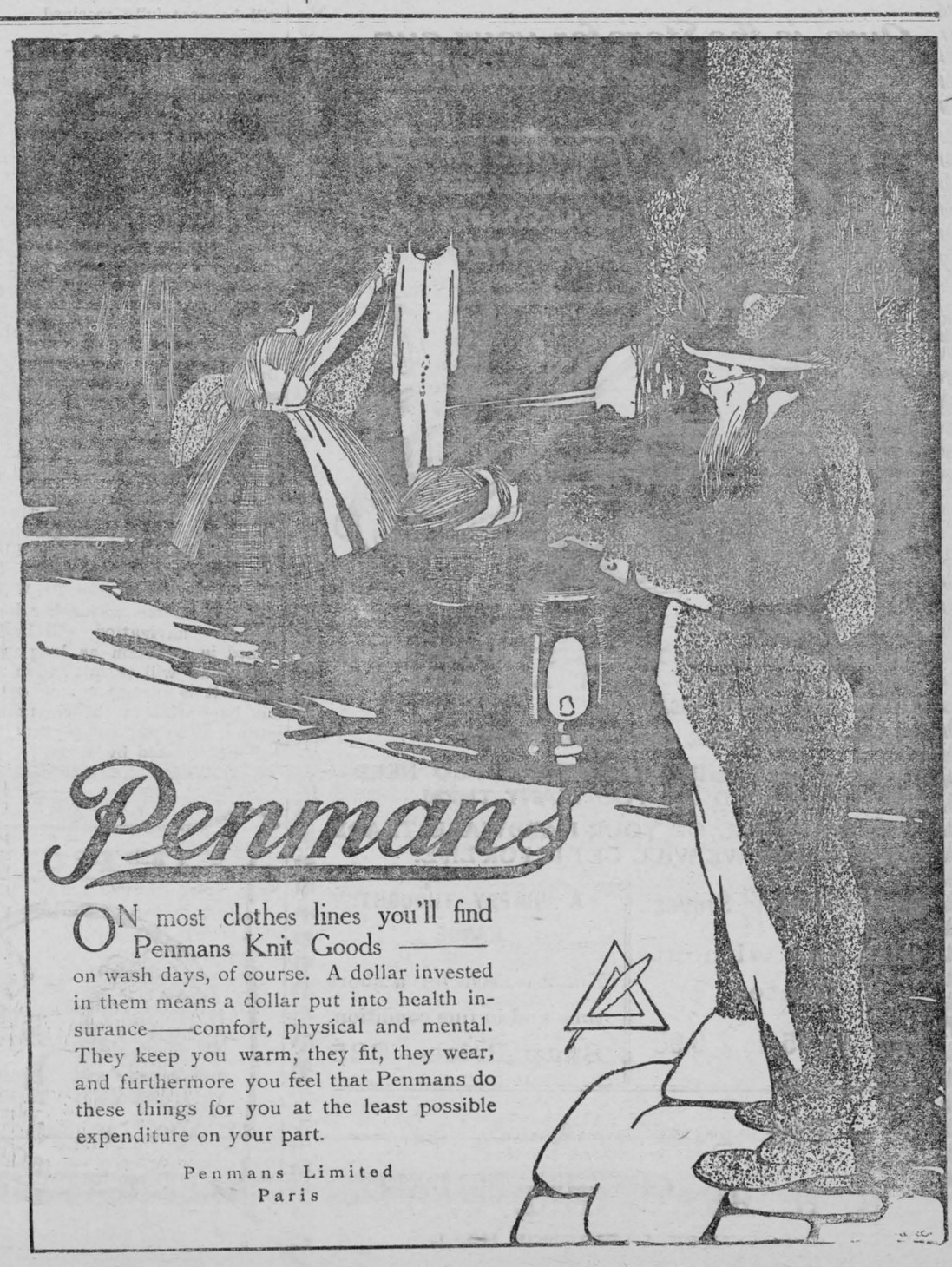

Penmans

ON most clothes lines you'll find Penmans Knit Goods —— on wash days, of course. A dollar invested in them means a dollar put into health insurance——comfort, physical and mental. They keep you warm, they fit, they wear, and furthermore you feel that Penmans do these things for you at the least possible expenditure on your part.

Penmans Limited
Paris

KAISER'S SPEECH TO HIS TROOPS ON SOMME FRONT IN FRANCE

"The Lord of Hosts is With You Against French Insolence and British Stubbornness."

A despatch from Berlin says: Emperor William on his recent visit to the troops on the Somme front in France made the following speech, according to the correspondent of the Tageblatt:

"Comrades, following an impulse of the heart, I have hurried to you from the east front to bring you the greetings of your comrades there and the thanks of the Fatherland for the four months' hard struggles on the Somme, and for the heroic manner in which you have fought. The world's history knows no parallel for the struggles in which you are participating, and for the greatness of your deeds. For centuries these battles of the Somme will stand as a blazing model for the conquering will of a united people.

"In you that German will will find expression under whatever circumstances to prevent the enemy from prostrating us to the ground, and to stand firm against French insolence and British stubbornness. From all German regions you stand like a metal wall of German sense of duty and self-devoted valor, fighting to the last breath.

"On all sides the German people stand in a tenacious struggle against half the world and against the manifold superiority of numbers. Even though it continues hard and endures long, yet the Lord of Hosts is with you. Those at home have besought Him, and He has inspired you with strength and courage. Trust in God bravely, feeling that you are fighting in a just cause.

"Thus I greet you, comrades. Hold out, the Lord will give His blessing to the end."

PROSPERITY FOR WESTERN CANADA

Grand Trunk Traffic Manager Predicts Tremendous Development and Prosperity.

A despatch from Montreal says: "All indications show that the volume of immigration into Canada from the United States at the close of the war will be remarkably large," said Mr. W. P. Hinton, traffic manager of the Grand Trunk Pacific Railway, who arrived here on Thursday.

Mr. Hinton reports a very gratifying movement of settlers into western Canada during the past summer. These settlers have been possessed of considerable means and good equipment. They were doubtless attracted by the lower prices of farm lands which generally prevailed and by the certainty that even if one crop can be secured equal to the general yield of last year the entire purchase price of the land will be regained.

"Western Canada," said Mr. Hinton, "is on the eve of tremendous development and prosperity. Splendid prices have been obtained for the grain. The crop movement was deferred by fully a month, but October weather has been extremely favorable for threshing and shipping, and the grain is now moving freely, and this will further stimulate trade.

"The country districts at no time within the past year have been able to secure their full supplies, as it seems quite impossible for eastern manufacturers to keep the demand supplied promptly. Farmers are exceedingly prosperous; their purchasing power was never so great, and perhaps a striking illustration of this fact is that approximately $2,000,000 more than any other year has been expended in the purchase of automobiles. In fact, the automobile seems to have become a farm necessity, and even if we are disposed to consider it an extravagance, it certainly adds to the joy of living in the agricultural districts of Canada.

"If we had our 150,000 men we have sent to the front with us again it would take some speeding up of eastern manufacturers to furnish even the necessaries of life in the west."

DO NOT LIKE DOSE OF THEIR OWN GAS.

A despatch from Berlin says: Referring to the official German announcement of Monday that hostile aeroplanes which attacked Metz, dropped bombs which emitted poisonous gases, killed five civilians and making seven ill, the Tageblatt says the poison in the bombs caused intense suffering and death in a few days. The paper says General Joffre could not have sanctioned the assassination of non-belligerents, and expresses the hope that the French Government will apologize and punish the aviators, adding that unless this is done the incident will give a new turn to warfare, the consequences of which cannot be foretold.

INVASION A POSSIBILITY.

Viscount French Says This is No Mere Supersitition.

A despatch from London says:—Field Marshal Viscount French, Commander-in-chief of the armies in the United Kingdom, addressing the volunteers at Derby on Sunday, said that an invasion of the British Isles was not a mere supposition but a possibility. This they must be prepared to meet.

QUEBEC VOTES $20,000 TO PATRIOTIC FUND.

Also $5,000 to Help Recruit Two Battalions.

A despatch from Quebec says: The city of Quebec on Thursday voted a sum of $20,000 to the Canadian Patriotic Fund and $5,000 to assist recruiting for the 171st and the 167th Battalions, now being recruited in this city.

DRIVEN BACK ACROSS BORDER

Von Falkenhayn Forced to Retire From Important Positions.

A despatch from London says :—On a large part of the Transylvanian frontier the Austro-German armies of General von Falkenhayn have been driven back across the border and have suffered heavy losses. The Northern Roumanian province of Moldavia is now practically clear of the Teuton invaders.

This means that the Russo-Roumanian troops are again in control of the four Carpathian passes—Oituz, Gyimes, Tolyges and Bicaz. The menace of invasion is now confined to the passes of the Transylvanian Alps, where the Germans are thrusting at Bucharest via Kimpolung and Predeal, and at Buzeu and the Czernowitz railway via Bodza pass. Even here, Petrograd announces, the pressure of the Teuton forces have been arrested. The Roumanians have won Mount Karekharas, south of Bicaz, and some 25 miles south-east of the junction point of the Roumanian, Transylvanian and Bukowinian frontiers. This indicates an advance of several miles into Transylvanian territory.

CANADA'S BIGGEST ROLE LIES IN THE FUTURE.

Baron Shaughnessy's Message As He Boards the Steamer for Europe.

A despatch from New York says: Baron Shaughnessy, in an interview granted a representative of the Canadian Press as he was about to board the steamer Kroonland on Wednesday en route to Europe, predicted a greater Canada, industrially and politically, when peace is declared. "Though bleeding with sacrifices and bending with effort in behalf of the great Empire of which she is an integral part," he said, "Canada's biggest role in the play of nations is not now, but in the future." The history of the Dominion, he said, showed that what mistakes have had to be rectified have been due to short vision, and that the deeds most criticized had been of over-anticipation. As between those two Canada would after the war steer a middle course of steady development. "Canada is an Empire in itself," continued Baron Shaughnessy. "Its population is not a fraction of what it should be, of what it is capable of becoming, or what it will be after the war. We are now taking steps to prepare for the future, and are anticipating an immigration that should be unprecedented in Canadian history."

HEAVY REINFORCEMENTS CONFRONT THE SERBS

Battle for Monastir Grows More Severe and Likely To Be Prolonged.

A despatch from London says :—The Chronicle's Athens correspondent says : The battle for Monastir continues with unabated vigor, but the continual arrival of the enemy's reinforcements makes the struggle a very severe one, and likely to last for some time yet, seeing that the Roumanian pressure has failed to relieve the situation. On the contrary, the Bulgars have been able to send men from the Danube to the Monastir front.

FRANCE MAY IMPORT MANY FARM IMPLEMENTS.

A despatch from Brantford says: The agricultural implement export trade from Canada after the war is likely to be increased through action taken by France, which asked Hon. Col. Harry Cockshutt, President and Managing Director of the Cockshutt Plow Company, to prepare a report on farm machinery for labor saving. This report has been forwarded to the French Government. If the trade increases, Brantford, as a centre of the industry, will reap a big harvest.

Markets of the World

Breadstuffs.

Toronto, Oct. 31.—Manitoba wheat—New No. 1 Northern, $1.91½; No. 2, do., $1.88½; No. 3, do., $1.83½; No. 4 wheat, $1.75½, track. Bay ports. Old crop trading 3c above new crop.

Manitoba oats—No. 2 C.W., 65½c; No. 3, do., 64c; extra No. 1 feed, 64c; No. 1 feed, 64c, track. Bay ports.

American corn—No. 3 yellow, $1.15, track Toronto.

Ontario oats—No. 2 white, 60 to 62c, nominal; No. 3 white, 59 to 61c, nominal.

Ontario wheat—No. 2 Winter, per car lot, $1.68 to $1.70, according to freights outside. Old crop—No. 1 commercial, $1.63 to $1.65; No. 2 do., $1.53 to $1.56; No. 3, do., $1.44 to $1.48.

Peas—No. 2, $2.30 to $2.35, according to freights outside.

Barley—Malting, $1.05 to $1.07, nominal; feed, 98c. to $1.00, nominal.

Buckwheat—$1.05.

Rye—New No. 2, $1.23 to $1.25, according to freights outside.

Manitoba flour—First patents, in jute bags, $9.70; second patents, in jute bags, $9.20; strong bakers', in jute bags, $9.00, Toronto.

Ontario flour—New Winter, according to sample, $7.85, in bags, track Toronto, prompt shipment.

Millfeed—Car lots, delivered Montreal freights, bags included: Bran, per ton, $30.00; shorts, per ton, $32; middlings, per ton, $34.00; good feed flour, per bag, $2.50.

Hay—New No. 1, per ton, $12.00 to $13.00; No. 2, per ton, $10.00 to $11.00, track Toronto.

Straw—Car lots, per ton, $9.00 to $10.00, track Toronto.

Country Produce—Wholesale.

Wholesalers are selling to the trade at the following prices:—

Butter—Fresh dairy, choice, 37 to 38c; inferior, 32 to 33c; creamery prints, 41 to 43c; solids, 41 to 42c.

Eggs—No. 1 storage, 36 to 37c; storage, selects, 38 to 39c; new-laid, in cartons, 46 to 48c; out of cartons, 44 to 46c.

Dressed poultry—Chickens, 21 to 22c; fowl, 17 to 19c; ducks, 18 to 20c; squabs, per dozen, $4.00 to $4.50; turkeys, 30 to 35c; geese, Spring, 17 to 19c.

Live poultry—Chickens, 15 to 17c; fowl, 13 to 14c; ducks, 13 to 15c; turkeys, 25 to 28c; geese, Spring, 14 to 15c.

Cheese—New, large, 22½ to 23c; twins, 23 to 23½c; triplets, 23½ to 24c.

Honey—Extra fine quality, 20-lb. tins, 13c; 5-lb. tins, 12½ to 13c; 10-lb. 11½ to 12½c; 60-lbs., 11½ to 12c. Comb honey—extra fine and heavy weight, per doz., $3; select, $2.50 to $2.75; No. 2, $2.25 to $2.40.

Potatoes—Ontario, per bag, $1.75; British Columbia Rose, per bag, $1.80 to $1.85; British Columbia Whites, per bag, $1.90 to $2.00; New Brunswick Delawares, per bag, $2.00 to $2.10; Prince Edward Island Whites, per bag, $1.75, track Toronto.

Cabbage—Man., per ton, $40.00 to $45.00.

Beans—Imported, hand-picked, per bushel, $5.00; Canadian primes, $3.75 to $4.00.

Provisions—Wholesale.

Cured meats and lard are quoted to the trade by Toronto wholesalers as follows:—

Smoked meats—Hams, medium, 24 to 26c; do., heavy, 22 to 23c; cooked, 35 to 37c; rolls, 20 to 21c; breakfast bacon, 25 to 27c; backs, plain, 26 to 27c; boneless, 28 to 29c.

Pickled or dry cured meats, 1 cent less than cured.

Cured meats—Long clear bacon, 18 to 18½ per lb; clear bellies, 16 to 18½c.

Lard—Pure lard, tierces, 17¾ to 18c; tubs, 18 to 18¼c; pails, 18 to 18c; compound, 15¼ to 15¾c.

Montreal Markets.

Montreal, Oct. 31.—Corn, American No. 2 yellow, $1.12 to $1.13. Oats, Canadian Western, No. 2, 66¾c; do., No. 3, 65¼c; do., extra No. 1 feed, 65¼c. Barley, Man., feed, 99½c to $1.00. Flour, man., Spring wheat patents, firsts, $9.80; seconds, $9.30; strong bakers', $9.10; Winter patents, choice, $9.50; straight rollers, $8.90 to $9.20; do., bags, $4.25 to $4.40. Rolled oats, barrels, $6.85; do., bags, 90 lbs, $3.30. Bran, $28. Shorts, $31. Middlings, $33. Mouillie, $36 to $38. Hay, No. 2, per ton, car lots, $13. Cheese, finest westerns, 22c; finest easterns, 21¾c. Butter, choicest creamery, 40½ to 41c; seconds, 39 to 39½c. Eggs, fresh, 48 to 50c; selected, 38c; No. 1 stock, 34c; No. 2 stock, 30c. Potatoes, per bag, car lots, $1.60 to $1.70.

Winnipeg Grain.

Winnipeg, Oct. 31.—Cash quotations: — Wheat — No. 1 Northern $1.82¾; No. 2 Northern, $1.79; No. 3 Northern, $1.74¾; No. 4, $1.65¼; No. 5, $1.49¾; No. 6, $1.43¾; feed, $1.24¾. Oats—No. 2 C.W., 59¼c; No. 3 C.W., 57½c; extra No. 1 feed, 57½c; No. 1 feed, 57¼c; No. 2 feed, 57c. Barley—No. 3, $1.09; No. 4, $1.03; rejected, 91c; feed, 91c. Flax—No. 1 N.W.C., $2.53½; No. 2 C.W., $2.50¼.

United States Markets.

Minneapolis, Oct. 31.—Wheat—December, $1.91; May, $1.88¾; cash, No. 1 hard, $1.95 to $1.97; No. 1 Northern, $1.90 to $1.94; No. 2 Northern, $1.85 to $1.93. Corn—No. 3 yellow, 98c to $1. Oats—No. 3 white, 51½ to 52c. Flour—Fancy patents, $10; first and second clears unchanged. Bran, $26 to $27.

Duluth, Oct. 31.—Wheat—No. 1 hard, $1.90½; No. 1 Northern, $1.87½ to $1.89½; No. 2 Northern, $1.80½ to $1.84½; December, $1.87½ asked. Linseed—On track, $2.71½; October, $2.70; November, $2.70; December, $2.66½; May, $2.70½.

Live Stock Markets.

Toronto, Oct. 31.—Choice heavy steers, $8.35 to $8.75; good heavy steers, $8 to $8.25; butchers' cattle, good, $7.50 to $7.90; do., medium, $6.60 to $7; do., common, $5.35 to $6; butchers' bulls, choice, $7.10 to $7.35; do., good bulls, $6.40 to $6.50; do., rough bulls, $4.50 to $5; butchers' cows, choice, $6.25 to $7; do., good, $5.75 to $6; do., medium, $5.50 to $5.60; stockers, $5.25 to $6.25; choice feeders, $6.25 to $7; canners and cutters, $3.75 to $4.40; milkers, choice, each, $70 to $90; do., common and medium, each, $40 to $60; Springers, $50 to $120; light ewes, $7.35 to $8.50; sheep, heavy, $4.50 to $5.50; calves, good to choice, $10.40 to $10.75; lambs, choice, $11 to $11.40; do., medium, $9.40 to $9.60; hogs, fed and watered, $11.50 to $11.30; do., weighed off cars, $11.75 to $11.85; do., f.o.b., $1.75.

Montreal, Oct. 31.—Good steers, $7.25 to $7.50, fair at $6.50 to $7, and common at $5.25 to $6, while butchers' cows brought from $4.50 to $6.25 and bulls from $5 to $6.50 per cwt. Bulls sold at $4.70 to $5.25 and cows at $3.75 to $4.25 per cwt., milkers, $100 to $110 each. Lambs, Ontario stock, $10.50 to $10.75 and Quebec at $9.75 to $10; sheep from $6.75 to $7.50 per cwt. Choice calves sold at 9 to 10c, fair to good at 5 to 8c, and common at 4c per lb. Selected lots of hogs, $11.75 to $12, and good selects at $11.50 to $11.75 per cwt., weighed off cars.

FORCED LABOR FOR BELGIANS

Thousands of Them Are Being Deported to Prussia.

A despatch from London says: The German reign of terror in Belgium is taking its full course, the special correspondent of the Times at Amsterdam telegraphs.

"The Telegraaf," he says, "learns that lists of burghers designated for forced labor in pursuance of the new German order are posted everywhere in Belgium. Many burghers already have been removed.

"On Monday another 5,000 citizens were taken from Ghent and sent to Germany. Though a telegram from the German Wolff Agency reports there were 1,000 spectators at the opening of the so-called Flemish university at Ghent, including teachers and students, the occasion passed unobserved by the majority of the inhabitants because of the impression caused by the removal of so many citizens.

"The 5,000 were taken to the railroad station amid tears and lamentations. Groups of citizens drove through the town in vehicles, singing patriotic songs and sarcastic verses about the Germans, but there was no resistance.

"The previous week there were disturbances in which burghers were wounded. The impotence of the people against the military was then demonstrated. The Germans have warned the public in proclamation against resisting or insulting the troops.

"Also the Germans have announced that all Belgians selected for removal must procure two pairs of boots and woollen blankets. At Selzaete 5,000 persons have received orders to prepare for deportation. At Oudenarde 5,000 have been named. At Melle, a suburb of Ghent, 600 burghers who for the last six weeks have been engaged in forced labor at Dixmude have returned. They complained of bad food and treatment and looked pitiful. There are similar reports from Hainsilt."

NEW DREADNOUGHTS HAVE 18-INCH GUNS

Marvellous Products of Naval Workmanship in British Dockyards.

A despatch from Providence, Rhode Island, says:—The Journal in a despatch from London on Friday says: "British Admiralty officials are delighted with the marvellous work that has been done in British dockyards in the building of new Dreadnoughts. Wonderful results, which have not up to this time been made public, have been accomplished in this direction. Twelve new battleships of the Superdreadnought type are now practically ready for sea. Four of these, the four largest and most powerful weapons of offence that have ever been placed on the water, are 850 feet long, with a speed of over thirty knots, and are armed with twelve 18-inch guns. No such armament as this has ever before been contemplated in the history of naval architecture, and it is considered that ships of this type are capable of winning any sea fight in which they may be engaged."

ONE SOLDIER TAKES OVER HUNDRED GERMANS.

A despatch from London says: One of fifteen Victoria Crosses, the award of which are made in Thursday's London Gazette, is to Pte. Thomas Jones, who, according to the official account, after killing three snipers who were shooting at him, entered the German trenches, and, single-handed, disarmed one hundred and two Germans, including three or four officers, and marched them back to the British lines through a heavy barrage fire.

15,000 MORE BELGIANS SENT TO GERMANY.

A despatch from Amsterdam says: Another 5,000 Belgians were sent from Ghent to Germany Monday, according to the Telegraaf. About 10,000 more at other points have received orders to prepare for their departure.

DEATH ROBS YOUNG OFFICER OF A UNIQUE DISTINCTION

The Late Major Congreve, V.C., Was to Have Been a General at the Age of 25.

A despatch from London says: Had Battalion Major William La Touche Congreve, who on Thursday was awarded posthumously the Victoria Cross, lived a few days longer he would have been promoted to the rank of brigadier-general at the age of 25, which would have set a new record in the history of the British Army.

Major Congreve was the son of Gen. La Touche Congreve, who had a brilliant record in the South African War. Gen. Congreve himself won the Victoria Cross at Colenso in a vain attempt to save the life of Lord Roberts' son, who was killed in that battle.

Major Congreve gained the coveted decoration for a series of rescues of wounded soldiers under a terrific fire from the German guns. Seven weeks before his death he married Miss Pamela Maude, a daughter of Cyril Maude, the celebrated English actor, who recently appeared in Toronto.

BIG VICTORIES OF ROUMANIANS

Repulse the Invaders at Half a Dozen Points in Transylvania.

A despatch from London says :—Heavy blows were struck by the Roumanians on the Transylvanian border Saturday and Sunday, the invaders being driven back at several points, and more than 4,000 Austro-Germans were taken prisoners.

The greatest Roumanian success was won on the western end of the Wallachian line. In the Jiul Valley, where the invader had cleared the Vulcan Pass, King Ferdinand's troops rallied and struck back. In a strong counter-offensive they forced the Teutons to retreat, capturing 900 prisoners and 16 machine guns. The enemy, Bucharest reports, left 1,000 dead on the battlefield.

Continuing their offensive on Sunday and pursuing the enemy, who is retiring to the mountains, the Roumanians captured an additional 160 Bavarians and two howitzer batteries. The enemy is reported withdrawing to the mountains.

North of Roumania Kimpolung (Campolung) the Roumanians captured the village of Tiveclu, taking 300 German prisoners, and in the Alt valley, further to the north, the Roumanians made an advance of 6½ miles to the north of Salatruk.

The Russo-Roumanian forces are fighting for time, because when Winter sets in conditions will be all against the attacking force on the Transylvanian front. They are satisfied to allow Mackensen to hold the Dobrudja so long as they can prevent Falkenhayn from pushing further south. When Spring comes Mackensen's position will be dangerous unless he manages to cross the Danube.

It is estimated by Roumanian military officials that the losses of the Austro-Germans in Transylvania have reached a total of 80,000.

132 ALLIED PLANES TO AID ROUMANIA

Four British Machines Fly 300 Miles From Inbros to Bucharest.

A despatch from London says:—One hundred and twenty-eight French aeroplanes have arrived in Roumania for reconnaissance work on the Transylvania and Dobrudja fronts, says a despatch from Bucharest to the Wireless Press. Four British aeroplanes arrived at the Roumanian capital on Thursday from Imbros, an island of the Grecian archipelago. Flying from the Island of Imbros across central Bulgaria to Bucharest in a straight line, the British machines travelled a distance of about 300 miles.

ALLIES' AEROPLANES RAID AUSTRIAN WORKS.

French and Austrian Machines in Battle.

A despatch from Rome says: Squadrillas of Italian and French seaplanes have bombarded Austrian military works in three places on the west coast unscathed, says an official announcement of the Italian War Office on Wednesday. An aerial battle between the French hydro-aeroplanes and Austrian seaplanes, in which one of the Austrian machines was capsized and another fell into a lagoon at Baseleghe, on the Italian coast near Caorle, also is reported. The Austrian squadrilla had been throwing bombs on Caorle.

NEW OFFENSIVE ON WEST FRONT

Indications that the British Are About to Strike Farther North.

A despatch from London says: On the Somme front Saturday a local British attack north-east of Lesboeufs captured important German trenches. This attack was aimed at Le Transloy, three miles south-east of Bapaume, which is now the principal obstacle confronting the British and French in their advance on Bapaume. In a further advance Sunday north-east of Lesboeufs another trench was captured.

A fortified quarry north-e... Fort Douaumont was recaptured ... the Germans Saturday by F... grenade throwers, supported by w... of infantry. The quarry is betw... the Vauche and Haudromont woods in a region famous in the history of Verdun. The Crown Prince tried no more counter-attacks on the strong positions the French retook from him Tuesday.

Saturday afternoon a furious German attack in the sector of La Maisonette, south of the Somme, was broken up by the French fire. The Teutons had concentrated large reserves and brought to the front a number of the giant pumps, from which they direct streams of flaming liquids against the opposing trenches. They advanced behind a perfect screen of liquid flame, but the well directed fire of the French artillery not only broke up their mo... curtain, but brok... the ranks of the on... A hot machine ... the Teuton comple... survivors hurriedly ... of their own trenches.

A new British offen... front stretching north ... scene of activity on th... be presaged by the announcem... from the War Office that the Britis... artillery bombarded the German front... in the Messines, Armentieres, Guinchy, Hohenzollern and Gommecourt areas. These same areas have been for weeks the scene of much British trench raiding.

From Messines to Thiepval, the northern limit of the present Somme front, is forty miles. Armentieres, Guinchy and the Hohenzollern areas are at intervals of about ten miles between Messines to Thiepval.

BIG WHEAT BOUNTY FOR FRENCH FARMERS

A despatch from Paris says:—A bounty of approximately 16 cents a bushel on all wheat harvested in France during the next year is authorized by a bill passed by the Chamber of Deputies on Saturday night. In addition the Government will give $24 for each additional hectare planted to wheat. The inducement offered to farmers will involve about $40,000,000 expenditure by the Government. In addition the Deputies provided for the creation of agricultural experimental stations and the appointment of a commission charged with the preparation of a general agricultural programme.

NORWEGIAN MAILS SEARCHED BY ENEMY.

A despatch from London says: The Central News learns that a German warship stopped a Norwegian mail steamer which left Bergen Monday for Newcastle. This is the first action of the kind.

NEW RUSSIAN OFFENSIVE IN GALICIA AND VOLHYNIA

Heavy Bombardment in Progress Along the Entire Stokhod River Line.

A despatch from London says: A new Russian offensive has been opened in Galicia and Volhynia in an effort to lessen the Teuton pressure along the Transylvanian frontier. German headquarters reports on Sunday that a heavy bombardment is in progress along almost the entire line on the Stokhod River. The maximum of intensity was reached directly west of Lutsk, where, it is assumed, the Russians are preparing for a heavy stroke. The Russian report mentions only reconnaissances and exchanges of fire in Volhynia. These it characterizes as ... cessful.

FRIDAY, NOVEMBER 3, 1916

The Leader

$1.25 per year; $1.00 in Canada, if paid advance. $1.75 in United States or $1.50 if paid in advance.

ISSUED EVERY FRIDAY FROM ITS OFFICE ON MAIN STREET, MORRISBURG, BY

The Leader Publishing Co. Limited

LEO LAURIN, MANAGER

TIME-TABLE

EASTBOUND

No. 18 (daily) .....due 4.23 a.m.
" 26 (daily except Sun) " 6.55 a.m.
" 6 (daily)..... " 3.55 p m.

WESTBOUND

No. 7 (daily).....due 12.48 p m.
" 26 (daily exc'pt Sun.) due 7.47 p.m.
" 13 (daily)..... " 10.13 p.m.

THE MAILS

	Despatched	Arrive
Day west.....	12.30 p m.....	1.30
Waddington..	1.30 "	3.00
Day, east.....	3 30 "	4.30
Winchester....	2.00 "	11.15 a.m
Night east...	7.30 "	
Night, west....	7.30 "	
Sunday, E & W,	7.30 "	

Frank Ouderkirk

(Madrid Herald)

"On Wednesday morning, Oct. 11th., 1916, at 8 o'clock, occurred the death of Franklin Ouderkirk at his home at Chipman after a lingering sickness of three years. The funeral was held from the home on Friday at half-past one Rev. James Robertson officiating, burial in the family plot in the cemetery at Madrid.

The late Mr. Ouderkirk was born October 21st., 1856, near Morrisburg, Ont., the eldest child of Henry and Margaret Ouderkirk. On April 26th., 1890, he married Frances L. Becksted, and to them three children were born, namely: Blake and Lowell, who are at home and Blanche, who died May 25th., 1914. He is survived by his widow, two sons and by his aged father; also by three brothers and two sisters: Edward, at home with the father in Iroquois; Harvey of Cardinal, Ont.; William of British Columbia, Minnie, Mrs. Allen Durant of Dunbar, Agnes, Mrs. S. A. Merkley of Elko, Nevada.

Mr. Ouderkirk pursued farming all his life. Until his marriage he remained on the home farm, excepting for eighteen months which he spent on a ranch near Dunbar, going there in company with his brother-in-law, Surion A. Merkley, and remaining with him. Again in 1889 he went with Mr. Merkley to Dunbar, and formed a partnership in farming and stock raising. In 1890 Mrs. Merkley and Mrs. Ouderkirk joined them there and they remained six years returning to Dunbar, Ont., where they lived four years, at the end of which time he bought the Geo. Haig farm in Chipman, where he has since lived.

"Mr. Ouderkirk was one of those big-bodied, big-souled men whom one likes to meet and to admire. Loving in the home, kindly as neighbor and thoroughly upright as citizen, he will be greatly missed He also was a faithful member of the Scotch Church at Chipman, and his untimely death is sincerely and deeply mourned.

Correspondence

"Chesterville, Oct. 31, 1916

"Editor, The Leader:

"At the Teachers' Convention held at Chesterville, October 5th. and 6th., a Resolution was made to the effects that the Schools of the County of Dundas would collect money in the various sections and villages to be sent as a gift to Red Cross Headquarters from the schools of this county.

"After some discussion it was decided that each school should be left free to raise money in the way thought to be best in each section, either by the house-to-house canvass, by holding a social, tea, or concert, by free-will offerings from the children or by grant from the school board. In some cases, all methods would be employed.

"Miss Shannette, principal of the Chesterville Public School, was appointed Secretary-Treasurer, and it was requested that all moneys should be paid in not later than December 2nd. The teachers and pupils hope for, and expect the support and co-operation of school boards and all residents in the school section.

"This being the first county-wide gift, direct to the Red Cross, we hope to make it a large one. Each school should set a certain sum as the goal, and then work hard enough to double it. We know of one teacher who set $50 as the amount to be raised in her section—a not large section in Williamsburg. A week ago she had $31.00 of the amount made. Another teacher who set $100 as the lowest amount with which she would be satisfied, only started work last week, she has now $33.-50—$20.50 proceeds of a tea, the remainder, voluntary giving from pupils. And it might be well to note here, that but two collections were made and the second one was double the first. Early in December a complete list of schools in the county, name of teacher in each section with amount contributed will be published in the county papers.

"Furthermore, through the Education Department, the Red Cross Society and city papers, an account of what the Dundas schools have done will be made known, and it is believed that many other counties will follow our example; and while raising the very necessary funds for the use of our wounded soldiers, lessons of helpfulness, self-sacrifice and loyalty will be instilled in the children in the most effective way.

"K. M. SHENNETTE,
"Sec.-Treas. Schools' Fund."

'A TRIP ACROSS THE ATLANTIC'

We started from Halifax on a Wednesday Morn
And sailed along at the toot of the horn;
The boys were happy, glad and gay,
As the Empress of Britain sailed away.

We sailed along with a scout at our side,
But the flagship sailed along full of pride;
And into a fog we soon were caught
Which brought us very near a halt.

We pushed along at very slow speed,
But the stokers still the engines did feed;
But after two days we came out in the clear,
And soon left the nasty wet fog in the rear.

We were issued with life belts to save us from drowning;
To see the boys run when the Alarm was sounded
It certainly was fun to see such a rush
It was almost a wonder that no one was hurt.

Our daily duties we all had to do—
Mess orderlies, fatigue, and guard duty too.
Every one of us readily did our share,
And it was done with very particular care.

Our daily parades were also done
With marching, Physical drill and an odd run;
With the Colonel in charge and the band as it played,
We walked the deck in a straight forward way

There were many Battalions on the boat;
To look over the deck you would see many a coat
Of khaki which is hard to burst;
The Grenadier Guards always came first.

We were slung up on hammocks up on deck "B"
And to tell the truth it was cold, by Gee;
As we went along warmer it got,
And by the time we reached England it was hot.

On Saturday a sailing vessel we passed:
To see it from the deck it looked a three mast;
It was quite a ways out and looked very small
Side the Empress of Britain which is four funnels tall.

Our Church we had and we all took part;
A service at sea would touch every man's heart;
Our prayers to God we offered this day
For guarding and guiding us on our way.

When we got into the dangerous waters,
The boat was guarded at every quarter;
The deck was manned with rifle and shot
From the Grenadier Guards the crack shots were got.

On our vessel we carried two guns,
One a quick firer and the other for Huns;
The gunner stood at his post all day
Watching for Submarines coming our way.

So far as we've gone everything has gone well'
But we will not boast for we never can tell
What may happen to our boat so big,
For we don't know what moment we may get a dig.

Now I've told you of everything as far as we've gone,
But now I must stop as I hear the bell gong:
If we ever reach England I will tell you the rest
For the rest of our journey we hope for the best.

We now have just sighted old Erin's shore;
As the sea gulls above us steadily soar;
In the distance we see the mountains and hills
The sight an Irishman's heart it would thrill.

And now by our side we have Cruisers two,
Watching and guiding us safely through;
Till we get to old England safe without grief
From that far distant land of the Maple leaf.

We likely will reach old England 'fore long,
And the boys will set up a lively song;
For many are from England and to Canada did roam,
And now they are glad once more to see home.

And now we are safe on England's shore,
Our kits we put on our backs once more;
As we march away without a word,
We hope to return to Morrisburg.

From Sgt. HAROLD JARVIS
Medical Office,
51st. Batt. C. E. F.,
Bramshott Camp.
Hants, England.

CASTORIA

For Infants and Children

In Use For Over 30 Years

Always bears the Signature of Chas. H. Fletcher

Guarding the Province Against Paralysis

To counteract the spread of infantile paralysis, more particularly in consequence of the outbreaks in Westmount and Montreal, the Ontario Board of Health has taken steps to prevent persons under sixteen years of age entering the Province from Quebec unless possessed of a medical certificate, dated within twenty-four hours of departure that they are in good health and have not been exposed to disease.

Dr. P. J. Maloney, Dis. Health Officer at Cornwall, has been directed by Dr. McCullough, chief officer of health, to proceed to Montreal and Westmount and investigate conditions on behalf of the Provincial Board of Health.

POULTRY WANTED

I will pay highest prices for all kinds of live fowls. Also highest prices paid for all kinds of junk. 'Phone 63 or write S. Agulnick, box 17, Morrisburg.

VOTERS' LIST 1916.

Municipality of Williamsburg, County of Dundas.

Notice is hereby given that I have transmitted to the persons mentioned in Section 9 of the Ontario Voters' Lists Act, the copies required by said sections to be so transmitted or delivered of the list, made pursuant to said Act, of all persons appearing by the last revised Assessment Roll of the said Municipality to be entitled to vote in the said Municipality at Elections for Members of the Legislative Assembly and at Municipal Elections, and that the said list was first posted up at my office at Williamsburg, on the 19th day of October, 1916, and remains there for inspection. And I hereby call upon all Voters to take immediate proceedings to have any errors or omissions corrected according to law.

Dated this 19th. day of October, 1916.

GEO. LANE,
Clerk of said Municipality.

Children Cry
FOR FLETCHER'S
CASTORIA

"I DON'T SUFFER ANY MORE"

"Feel Like a New Person," says Mrs. Hamilton.

New Castle, Ind.—"From the time I was eleven years old until I was seventeen I suffered each month so I had to be in bed. I had headache, backache and such pains I would cramp double every month. I did not know what it was to be easy a minute. My health was all run down and the doctors did not do me any good. A neighbor told my mother about Lydia E. Pinkham's Vegetable Compound and I took it, and now I feel like a new person. I don't suffer any more and I am regular every month."—Mrs. HAZEL HAMILTON, 822 South 15th St.



When a remedy has lived for forty years, steadily growing in popularity and influence, and thousands upon thousands of women declare they owe their health to it, is it not reasonable to believe that it is an article of great merit?

If you want special advice write to Lydia E. Pinkham Medicine Co. (confidential), Lynn, Mass. Your letter will be opened, read and answered by a woman and held in strict confidence.

To Investors

THOSE WHO, FROM TIME TO TIME, HAVE FUNDS REQUIRING INVESTMENT, MAY PURCHASE AT PAR

DOMINION OF CANADA DEBENTURE STOCK

IN SUMS OF $500 OR ANY MULTIPLE THEREOF.

Principal repayable 1st October, 1919.

Interest payable half-yearly, 1st April and 1st October by cheque (free of exchange at any chartered Bank in Canada) at the rate of five per cent per annum from the date of purchase.

Holders of this stock will have the privilege of surrendering at par and accrued interest, as the equivalent of cash, in payment of any allotment made under any future war loan issue in Canada other than an issue of Treasury Bills or other like short date security.

Proceeds of this stock are for war purposes only.

A commission of one-quarter of one per cent will be allowed to recognized bond and stock brokers on allotments made in respect of applications for this stock which bear their stamp.

For application forms apply to the Deputy Minister of Finance, Ottawa.

DEPARTMENT OF FINANCE, OTTAWA,
OCTOBER 7th, 1916.

1917 GRAY-DORT

Touring Car and Cloverleaf Roadster **$885** f. o. b. Chatham Ont.

Leave discussion and arithmetic out of the count for a moment. Look at the Gray-Dort from the angle of appearance. Eye-measure it and criticize it. It may not please you at some little point. But the chances are strong that you will call it a conservatively handsome car. The color and finish are applied by our own experts—men who are carriage building graduates,

The moulded well-dimensioned fenders, the pleasing arch which joins the cowl and wind-shield, the tapering hood and the marked beauty of its side and rear lines, make the Gray-Dort a different car, one to own with pride

Its comfort is just as evident, just as gratifying. Four-door body, wide rear and front seats, buoyant cantilever springs, deep cushiony upholstery, robe rail, foot rail, one-man top, ventilating easy-vision windshield, and full equipment of electric horn, speedometer, ammeter, dimmers, adjustable curtains, tools and tire carrier at rear, round out the comfort of the Gray-Dort to the point of fullest satisfaction.

Hill-climbs and endurance trials have left the Gray--Dort undefeated. The car was built orginally to insure such facts, hence it is no surprise to us.

Moreover, the road was never made— or left unmade— that the Gray-Dort will not negotiate. Some notable tours are to its credit. Among them that of over 3,000 miles across the country in the heart of winter, with only a woman and her 14-year old son for occupants—making the run against conditions of storm and flood that make lurid back-grounds for a novelist .

C. E. WELLS & SON,
Aultsville, - - Ontario.

What is Home without Music?

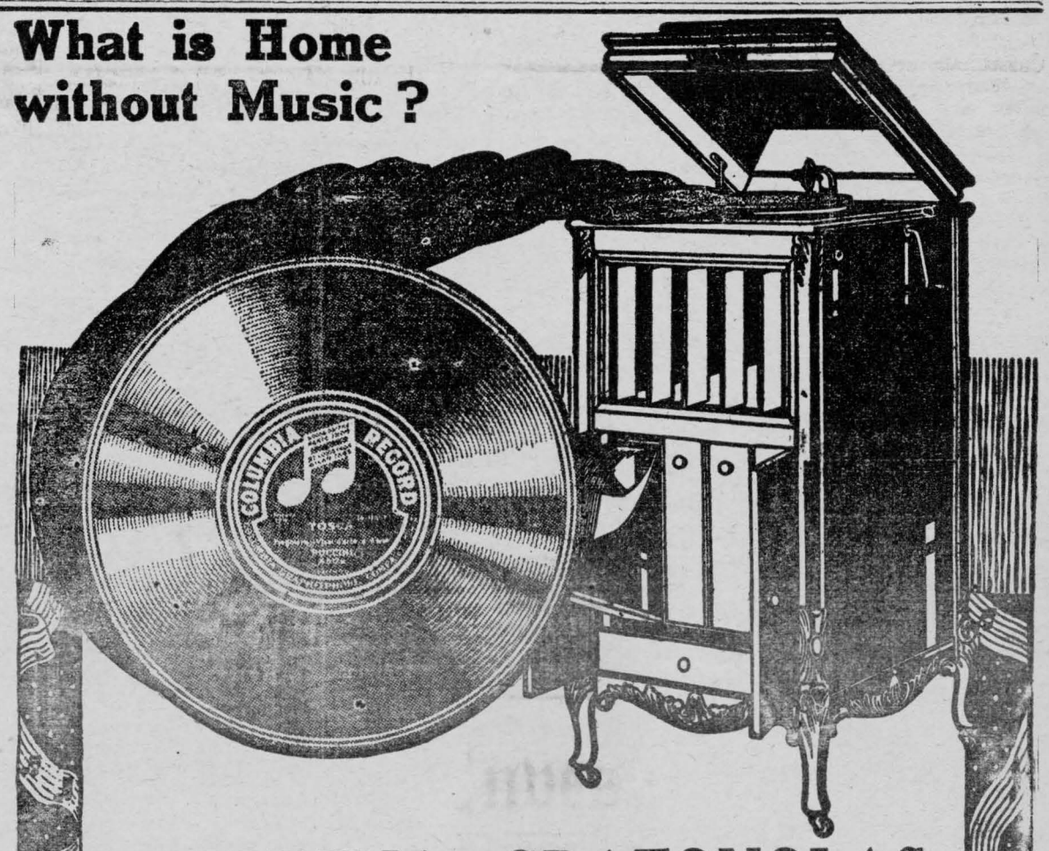

COLUMBIA GRAFONOLAS
$475 to $20
DOUBLE DISC RECORDS

Made in Canada **85c up** Fit Any Machine

"HEARING IS BELIEVING"

The Columbia dealer nearest to you will gladly demonstrate. Very easy payments Little cash required. Dealer will explain terms. Send for a new free catalogue.

COLUMBIA GRAPHOPHONE CO.

"Creators of the Industry."
"Pioneers and Leaders in the Art."
"Owners of the Fundamental Patents."

CANADIAN FACTORY, TORONTO

Columbia Records TRADE MARK Note the Notes

WILFRID QUENNEVILLE

Agent, Morrisburg

OUR CORRESPONDENTS

WILLIAMSBURG

A large number of friends attended the funeral of the late Mr. Norman McIntosh, Winchester Springs.

Mr. and Mrs. J. W. McIntosh and daughter, Mary, motored from Ottawa to Mr. Edgar MacIntosh's where they spent the week-end. On their return they were accompanied by Miss Florence MacIntosh.

Miss Josephine Whitteker entertained a number of her friends on Halloween. From all reports a very enjoyable evening was spent.

Potatoes and butter were the most favorable topics discussed on Saturday last. The city people know where to go for eatables which they cannot secure at market.

Miss Maude Buchan of Potsdam, New York, is spending several weeks at her home here.

The many friends of Mr. Ross Becksted will regret to learn of his misfortune last week and all hope that it will not prove serious.

Mrs. Roy Cassel of Dunbar is visiting at the home of Mr. Asa Hess.

Dr. and Mrs. Shaver and children spent Sunday at Mrs. S. I. Casselman's.

Mr. and Mrs. Cochrane of Winchester arrived on Tuesday night at the home of their son where they will remain several days.

On Friday, Oct. 29th., a pleasant function took place at the residence of Mr. Isiah Whitteker, when his mother, Mrs. Caroline Whitteker, widow of the late Levi Whitteker, celebrated her 90th birthday. The celebration took the form of a family reunion, and a most enjoyable day was spent. An enjoyable feature of the afternoon's proceedings was an auto ride in which the aged lady participated. Present were her two daughters, Mrs. Barkley of Dunbar and Mrs. Guy A. Loucks; her two sons, Mr. Isiah Whitteker and Mr. Amon Whitteker, also several grand children.—We extend heartiest congratulations.

FROATBURN

Mr. and Mrs. John Reddick of Glen Becker were visitors at E. J. Swerdfeger's on Sunday.

Mrs. Nathan Tupper has been confined to her bed for the last few days.

Dr. Locke of Williamsburg called at Nathan Tupper's on Monday.

Mr. and Mrs. G. W. Froats spent Sunday in Aultsville guests of Mr. and Mrs. Oscar Lane.

Mr. John Casselman of Riverside and Miss Sadie Marcellus visited with Mr. and Mrs. E. R. Marcellus on Sunday.

Mr. James Derosie of Mille Roches spent a few days at Luther Froats.

Miss Eleanor Swerdfeger is at present visiting friends in Morrisburg.

Miss Grace Prunner had the misfortune to run a nail in her foot and is at present confined to the house..

Mr. and Mrs. W. H. Fetterly and Mr. and Mrs. Ralph Fetterly visited at Mr. Luther Froats' on Sunday.

Mrs. Ira Weegar of Elma is at present visiting at Mr. Nathan Tupper's.

Mr. and Mrs. Samuel Casselman of Nudell Bush spent Monday at Mr. Wm. Becksted's.

Mr. and Mrs. Frank Wells and family and Mr. and Mrs. Lucius Froats motored to Morrisburg on Sunday.

DUNDELA

Mr. and Mrs. Lee Tuttle motored to Metcalfe on Sunday and visited friends there.

Mrs. Charles Bowden is spending a few days at the home of Mr. and Mrs. Frank Bowden at Cardinal.

Mr. and Mrs. T. I. Nesbitt were callers in this vicinity on Monday.

Mrs. C. Smyth returned home on Sunday after spending a week with her parents, Mr. and Mrs. Becksted at Hoasic.

Mrs. Fred Moore is visiting a few days with her mother, at Hulbert.

The Quarterly Sacramental Service of the Matilda South Circuit, will be held in the Methodist Church here on Sunday, Nov. 5th. The pastor, Rev. Geo. O. Tredinnick will preach. Service at 10.30 a.m. The usual Sunday School will be held commencing at 9.30.

The second meeting of the Quarterly Official Board of the Matilda South Methodist Circuit will be held at the Rowena Church on Monday afternoon, November 6th, at 2 o'clock.

NATION VALLEY

Miss Helen Jamieson was unable to do the collecting for the Bible Society for this district owing to her mother's illness, and therefore Miss Mabel Rae and the school children were kind enough to do it for her.

We ought to help the Bible Society in their good work of supplying Bibles. Not alone to the soldiers, sailors, miners, lumbermen, but to the needy throughout the world.

Mrs. Geo. Earle of Melvin visited our Sunday School recently and ably discussed the subject of "Cradle Roll, and "Graded Classes."

Mrs. Earl and our Reeve were guests recently of Mr. and Mrs. Walter Rae.

A number from here attended the funeral services of the late Mrs. S. Coons and also the late Mr. Norman McIntosh both of Winchester Springs.

Our school children contributed over four dollars to the Red Cross Fund in their recent canvass.

Miss Jane Rae is at present ill.

Mrs. Jno. Jamieson who had the misfortune to fall and break her collar bone five weeks ago is now convalesent.

GALLINGERTOWN

This is delightful weather for the farmers and they are all very busy ploughing.

Mr. and Mrs. Urias Gallinger nd Miss Rita Gallinger have returned to their home in Toronto after spending a week with friends and relatives here.

Mr. and Mrs. Geo. McNairn were guests recently at Isaiah Gallinger's.

Wilbert Gallinger was at Aultsville on Tuesday.

Mrs. John Alguire of Harrison's Corners was the guest of her son David Alguire for a few days last week.

Mr. and Mrs. Andrew Collins and family spent Sunday last at L. Campbell's, Farran's Point.

Mr. and Mrs. John Alguire of Harrison's Corners, and Mr. and Mrs. David Alguire and daughter, Mary, were guests at Geo. Alguire's on the 29th.

WINCHESTER SPRINGS

Another of our most highly esteemed citizens, Mr. Norman McIntosh, passed peacefully away on Friday morning at 6 o'clock, after but a few month's illness.

The funeral service was conducted by Rev. D. Ferguson, assisted by Rev. Meredith, on the Sabbath day at 10.30 o'clock a.m. in the Presbyterian Church where a large concourse of friends gathered to pay the last tribute of respect to the departed.

Those who survive are: mother, nine sons and one daughter.

Quite a few of our boys who were out west have returned home.

Mrs. G. Barkley and daughter, Vivian, spent the week-end at Mr. J. A. McIntosh's.

Rev. Rutherford of Toronto occupied the pulpit in the Wesleyan Church here on Sunday evening.

Mr. and Mrs. L. Barkley and family of Boucks Hill were visitors on Sunday at Mr. M. McPherson's.

Rev. Mr. Smith occupied the pulpit in the Methodist Church here on Tuesday evening.

NUDELL BUSH

Mr. and Mrs. John Dupraw passed through here on the 29th.

Mr. and Mrs. Nelson Prunner were guests at Brookside on the 29th.

Mr. and Mrs. Mason Becksted passed through here on Monday.

Casey Henophy has returned home after spending a couple of months in Ogema, Sask.

Mrs. Chas. Shaver and children were calling at Mr. M. McIntosh's on Sunday.

Mr. Walter Baker was a business caller in our Burn on Saturday.

Mr. and Mrs. W. G. Becksted spent Friday at Mr. Sidney Lounts

Mr. Jas. Pruner was a business caller here on Saturday.

Mr. Chas. Cramer of Aultsville passed through here on Monday.

Mr. Samuel Donley is digging a well in our Burn this week.

Mr. and Mrs. James Hays visited friends here on Sunday.

EAST WILLIAMSBURG

Miss Molly Garlough and Miss Grace Wells were calling in Uncle Sam's Domain one day last week.

Miss Dorothy Willard spent the week-end with friends at Morrisburg.

Mr. Frank Castleman has purchased a new automobile from W. H. Fetterly.

Mr. and Mrs. Geo. Lawrence and baby, Gwendolyne, of Maple Isle spent Tuesday at Mr. Cornelius Wells.

Mr. and Mrs. C. Wells spent the latter part of the week with friends at Dickinson's Landing.

Miss C. Dillabough and friend, Miss Barkley of Dunbar, and Miss Ula Becksted of Mariatown spent last week at Mr. Frank Castleman's.

Mrs. William Watson, Mr. and Mrs. Geo. Watson and baby and Miss Ruby and Mr. Aden Garlough motored to Williamsburg on Sunday where Mr. and Mrs. George Watson were accompanied by Mr. and Mrs. Meredith Garlough and Mr. Thomas Garlough where they spent the day with friends at Morewood.

Miss Maggie Schwerdfeger of Riverside spent Sunday with the Misses Hattie and Ethel Willard.

WILLIAMSBURG COUNCIL

Pursuant to adjournment, the Municipal Council met in the I.O.O. F. hall, Williamsburg, on Monday, the 30th day of October. Members all present. Minutes of the previous meeting were read and adopted. The Collector's bonds were accepted. A grant of $123 was made to the British Red Cross Society, being the amount saved by not having a municipal election last winter. The Clerk was instructed to notify John M. Willard and Charles Baker to remove their rail fences long the Weaver road in the first concession. A grant of $10 was made to gravel the road in the th Concession, south of the saw mill. Orders were passed in favor of the following: Harvey Froats, 58 loads of gravel $14.50; Geo. R. McIntosh, 80 loads, $20; C. F. Marcellus 554 loads $221.60, Miss Emma Casselman 12 loads $3, Clinton Casselman 12 loads $3, Conrad Whitteker 423 loads $105.75, Ezra Garlough 76 loads $19 and gravel job on headline between 2nd and 3rd Concessions $38; Alexander Shannette, Sr., 123 rods of wire fence $18.45, John M. Willard 19 rods $3.80, Bernice McIntosh 40 rods $6, Hartley Gillard 12 days' work on crusher $21, Murry Prunner 12¼ days $21.44, William Becksted 12 days and 3½ hours $38.67, Allan Froats 24 days $42, James Styles wood, work and use of wagon on crusher $50.74, Clinton Prunner, drawing gravel $2.90, Bernard Gillard wood and work on crusher $39.12, Edward Swerdfeger, moving crusher and wood for same $15, Leonard Doyle, part payment on 17 cords of stone, $25.50, Percy Pruner part payment on 16 cords of stone $24, Henry Casselman work with team on crusher $62.56, John E. Barkley, completing township portion of L. Shennett award ditch $30, George Prunner, one sheep killed by dogs $12, Roy Casselman 12 days' work on crusher $21, Earl McIntosh 11 days $19.25, James Prunner 9 days and 4 hours $32.90, Roy Schell work and use of wagon on crusher $15.23, Roland Froats work with team on crusher $15.66, Milfred Swerdfeger work on crusher $4.55, M. A. Barkley rope and oil for crusher $3.70, John McMillan moving grader $2, Herman Lewis, hauling tile $1.50, Frank Wells 60 loads of stone for crusher $7.20, William I. Becksted, completing Tp. portion of J. A. Ridell award ditch $13, Stanley Saddlemire cutting brush, fixing bridges and grading gravel road $23, C. A. Styles printing account, re township $100 Sawyer-Massey Co. repairs for crusher $11.77, W. J. Wilson, fence-viewer's fee re E. Allison award $2, Leader Publishing Co., Limited, printing account re Merkley Kendrick Drain $2.50, and printing account re township $3.60, George Lane, services re Barkley Creek Drain $40, Mrs. J. Merkley award ditch $5.60 and Stat. $8.44, selectors of Jurors, selecting Jurors, 1916 $10, M. S. Becksted, time and expenses re G.T.R. crossing at Morrisburg $8, and services re award ditches $4, Council fees re Court of Revision, Barkley Creek Drain $10, Hon. T. W. McGarry Treas. British Red Cross $125.

The Council then adjourned to meet at Bouck's Hill on Monday the 27th day of November at 10 o'clock a.m.

GEO. LANE, Clerk.

Ship 1000 Cases to England

The Dundas Co-operative Association, Limited, who have of recent years paid exclusive attention to the marketing of eggs, have this week completed a contract for the shipment of 1,000 cases to England at remunerative prices.

Reports have been received from the first shipment as being extremely satisfactory, and the prospects of future business, very encouraging. It is to be hoped that the producers of this district will co-operate with the management, for the continuance of this export trade even after the war. It is a very easy matter to capture this trade under present conditions. The day is approaching when the nations of Europe will return to peaceful occupations. To supply their present need we have been fostering production in every line of human endeavor. Their needs and our own have put prices to a very high level, but a level justified by the great basic law of supply and demand. When peace returns to Europe those nations must work and save as never before to pay their debts, and the tradesmen and manufacturers will formulate endless plans to recover the lost markets of the world.

Embargoes, such as Russia has placed on the exportation of food products, including butter, eggs, and poultry, will be removed and the export trade we have enjoyed will be taken from us unless we safeguard ourselves by producing and marketing the very best quality.

At the moment, because of present world conditions, prices are at flood tide. They may continue as high, perhaps higher, all this year and possibly all of next. It therefore behoves every farmer to take better care of his poultry and produce high grade eggs and market them regularly.

Particular attention should be paid to the announcement of The Dundas Co-operative Association, Limited, which appears on another page.—Co-operate as the Allies are doing.

THE WONDERFUL FRUIT MEDICINE

Thousands Owe Health And Strength To "Fruit-a-tives"

"FRUIT-A-TIVES", the marvellous medicine made from fruit juices — has relieved more cases of *Stomach, Liver, Blood, Kidney and Skin Troubles than any other medicine.* In severe cases of Rheumatism, Sciatica, Lumbago, Pain in the Back, Impure Blood, Neuralgia, Chronic Headaches, Chronic Constipation and Indigestion, "Fruit-a-tives" has given unusually effective results. By its cleansing, healing powers on the eliminating organs, "Fruit-a-tives" tones up and invigorates the whole system.

50c. a box, 6 for $2.50, trial size, 25c. At all dealers or sent postpaid by Fruit-a-tives Limited, Ottawa.

Children Cry for Fletcher's

CASTORIA

The Kind You Have Always Bought, and which has been in use for over 30 years, has borne the signature of Chas. H. Fletcher and has been made under his personal supervision since its infancy. Allow no one to deceive you in this. All Counterfeits, Imitations and "Just-as-good" are but Experiments that trifle with and endanger the health of Infants and Children—Experience against Experiment.

What is CASTORIA

Castoria is a harmless substitute for Castor Oil, Paregoric, Drops and Soothing Syrups. It is pleasant. It contains neither Opium, Morphine nor other Narcotic substance. Its age is its guarantee. It destroys Worms and allays Feverishness. For more than thirty years it has been in constant use for the relief of Constipation, Flatulency, Wind Colic, all Teething Troubles and Diarrhœa. It regulates the Stomach and Bowels, assimilates the Food, giving healthy and natural sleep. The Children's Panacea—The Mother's Friend.

GENUINE CASTORIA ALWAYS

Bears the Signature of

Chas. H. Fletcher.

The Kind You Have Always Bought

In Use For Over 30 Years

THE CENTAUR COMPANY, NEW YORK CITY.

CELEBRATED SCRANTON COAL

CELEBRATED SCRANTON COAL



YOU'LL FIND IT PAYS YOU to burn the best coal because it makes a good hot fire while poor coal sends out little or no heat.

Our coal is clean and always gives satisfaction where ever used. We suggest you try a ton, so that you too may [illegible] complete coal [illegible]

ROOFING & PAP[illegible]

Of all kinds for a[illegible]

GRANATI[illegible]

The Greatest Shingle Proposition on the Market.

BAMWELL NOXIE WIREFENCE ALWAYS IN STOCK.

W. H. McGANNON

CELEBRATED SCRANTON COAL

Cornwall Commercial College — the school you will attend if you investigate

FALL OPENING

September 1st, 1916.

An excellent time to enter The Cornwall Commercial College for a thorough preparation in business, shorthand, amanuensis course, Civil service, etc.

60 New Typewriters, expetrt eachers, fine st equipment throughout, free employment department, are only a few of the advantages which the Cornwall College offers.

Write for a free copy of our catalogue.

Address:—

GEORGE F. SMITH, Principal,
Cornwall, Ontario,



DR. McGAHEY'S HEAVE CURE For broken-winded Horses cures Heaves, Chronic Cough and all chronic affections of the throat and lungs. The only medicine in the world that will cure the above disease, making the animal sound in wind and useful to his owner. Price $1.50.

DR. McGAHEY'S KIDNEY & COUGH POWDERS for all acute affections of the throat and lungs, such as Coughs, Colds Distemper, Stocking of the Legs (the result of hard driving), Kidney Trouble, etc. One dose relieves, and one box will cure. Price 50c.

THE DR. McGAHEY MEDICINE CO., KEMPTVILLE, ONT.

D. T. HENDERSON,

Morrisburg, :: Ont

EXCELSIOR Lodge, No. 142, R. C., A. F & A. M., holds its Regular Meetings in the Masonic Hall, Morrisburg, on the Friday Evening on, or before. full moon.

A full attendance is particularly requested Visiting brethren are always welcome.

A. H. CASSELMAN, W.M.
B. A. HERRING, Sec.

CORNWALL GENERAL HOSPITAL

This institution provides skilled nursing and care at very moderate rates to those able to pay, and without charge to indigent persons from the three United Counties, other than the Municipal Grants.

It is kept up by:

1. Fees from paying patients.
2. Grants from the Government and Municipalities.
3. Donations and Subscriptions from Churches, Corporations, Societies and Individuals, the last being the largest source of revenue.

You are Asked to Assist in this work

The nucleus of an endowment fund has been established by a legacy recently received, and parties remembering the Hospital in their wills may stipulate that bequests made by them shall go to this fund.

If you would like a copy of the last Annual Report, drop a card to the Secretary, who will be pleased to send you one.

J. T. KIRKPATRICK, President. J. C. ALGUIRE, Sec.-Treas.

Gin Pills FOR THE KIDNEYS

MARTYR TO PAINS IN THE BACK

Halifax, N.S., Jan. 15, 1916.

About eight months ago I read your advertisement in one of the Halifax papers offering a free sample of Gin Pills for the Kidneys. I had been a martyr for years to intense pains across the back and decided to try Gin Pills. Before I had finished the third box I found myself for the first time in years perfectly free from pain.

Yours sincerely,
Mrs. (Jane) Percy.

All druggists sell Gin Pills at 50c. a box, or 6 boxes for $2.50. Sample free if you write to

NATIONAL DRUG & CHEMICAL CO. OF CANADA, LIMITED
Toronto, Ont. 68

IRWIN HILLIARD, K.C.

BARRISTER, Solicitor, Notary, etc. Solicitor for the Molsons Bank.
New Molsons Bank Building,
MORRISBURG, ONT.
A large amount of private money to loan at per cent on easy terms.

DR. GEO. M. GORRELL

DENTIST

Graduate of Chicago Dental College and of Royal College Dental Surgeons, Toronto.

Office—Arthur Casselman Block,
Phone No. 6. - Morrisburg.

DR. D. C. CASSELMAN

Dentist

Office—Casselman Block

MORRISBURG, - - ONTARIO

Graduate of Royal College of Dental Surgeons Toronto

ARTHUR FLYNN

Barrister, Etc.

Morrisburg, Ont.

WILLIS BUSINESS COLLEGE CIVIL SERVICE

The School of Efficiency
For those who demand the best.
Catalogue on Request.
N. I. HARRISON, Principal,
COR. BANK & ALBERT STS., OTTAWA, ONT.

—The—

Whitteker Optical Parlor

A. A. WHITTEKER, Graduate Optical Institute of Canada
J. M. WHITTEKER, Graduate Canada Opthalmic College

'PHONE NO. 18A
TAIT BLOCK

MORRISBURG, - - - ONTARIO

Children Cry
FOR FLETCHER'S
CASTORIA

PURITY FLOUR

MORE BREAD AND BETTER BREAD



We make it good—our customers have made it famous.

14

About the House

Useful Hints and General Information for the Busy Housewife

Dainty Dishes

Delicious Salad.—An easily prepared salad consists of three bananas cut in slices, a few cherries, one cup diced pineapple, one cup walnut meats, one cup marshmallows cut fine. Thin boiled dressing with whipped cream and toss lightly.

Cream of Sago Soup.—Soak half a cupful of sago for three hours in enough tepid water to cover it. Pour a cupful of boiling water over it and simmer in a double boiler until very soft. Then add three cupfuls of hot milk, thickened with two tablespoonfuls of butter rolled in flour. Beat up well, add a dash of celery salt, pepper and a little onion juice; stir up and beat well for two minutes, pour gradually upon two beaten eggs, set in boiling water for two minutes, and serve.

Choice Fruit Cake.—Required one pound of flour, a quarter of a pound of lard or dripping, half a pound of sugar, a quarter of a pound of sultanas, half a pound of currants, a teaspoonful of carbonate of soda and a gill of sour milk or buttermilk. Rub dripping or lard in the flour and add the fruit and sugar. When these are mixed stir soda into the milk and mix with the other ingredients. Bake in a moderate oven from two hours to two and a half hours until a rich brown color has been obtained.

Quince Honey.—Four pounds of sugar, three cups of water and six quinces. Rem[illegible] all down and fuzz from the [illegible] by rubbing, then wash, cut in [illegible] and remove the seeds and the [illegible] seed pockets. Grate the quinces [illegible] coarse grater, or put through a [illegible]eat grinder. Put the sugar and wa[illegible]er on to cook; stir until the sugar is dissolved, let boil for five minutes, stir in grated quince and cook slowly, stirring often, for about one-half hour, or until it thickens like honey. Put into jars.

Beef Rolls.—Wash and grind one pound of round steak, shape it into round cakes and broil them. While they are cooking, melt two tablespoons of flour, and when well blended add one cup of milk and stir until boiling. Add one tablespoonful of dry horseradish or two tablespoons of horseradish pressed from the vinegar, and one-half teaspoon of salt. Pour this mixture into a platter, arrange the meat cakes in it and serve.

Grape Juice.—Mas[illegible]rapes gently and place them in a crock in water or by putting it in the oven, then pour the grapes through a double cheesecloth bag and let drip. Do not squeeze the bag, or the juice will be cloudly. To every pint of juice add a cup of sugar, or less if preferred, and heat just long enough to dissolve the sugar thoroughly. Bottle while boiling hot in sterilized bottles.

Many Uuses for Sour Cream.—If you have a little left over each day, why do you not save it and then when you have a sufficient amount, make griddle cakes? They are always so much better when made with sour cream. A very delicious sour cream pie can also be made as follows: One cup of sour cream, one cup of raisins (halved or chopped fine), two-thirds of a cup of brown sugar, two eggs (saving the white of one egg for the meringue), one-third teaspoon of allspice and cloves, half teaspoon each of nutmeg and cinnamon. Fill the pie crust with these ingredients well beaten together and bake in moderate oven. When the pie is almost done spread the meringue over the top. A pinch of cream tartar will prevent it from falling.

White Fruit Cake.—Work two-thirds of a cupful of butter until very creamy and add gradually, while beating constantly, one and two-thirds cupfuls of pastry flour mixed and sifted with one-fourth teaspoonful of soda; then add one-half tablespoonful of lemon juice. Beat the whites of six eggs until stiff, and add gradually, while beating constantly, one and one-fourth cupfuls of powdered sugar. Combine mixture, beat thoroughly and add two-thirds cupful of candied cherries, cut in pieces; one-third cupful of Jordan almonds blanched and shredded, one-half cupful of citron, thinly sliced, and one teaspoonful of almond extract. Turn into a buttered and floured cake tin and bake in a moderate oven one hour. Cover with boiled icing flavored with almond extract.

Apple Sauce.—Wash two dozen firm, juicy apples and cut them, without peeling, into pieces. Put them into a porcelain-lined saucepan, with a cupful of cold water, and bring to a boil. Cook steadily, stirring frequently, until the fruit is soft and broken into bits. Remove from the fire and run through a colander to free the sauce from all particles of skin—or, better still, put the sauce through one of the closed potato mashers. Sweeten to taste and stir over the fire until the sugar is melted, but do not allow it to boil. A lump of butter can be added, and a teaspoonful of lemon juice. Set aside to cool. Apple sauce made this way is much better than that made from the peeled fruit. If sealed up while hot this will keep through the winter, when the raw fruit is scarce and expensive. In this case, however, do not add the butter.

Things Worth Remembering.

Insects will never pass a line of tar.

To remove the dusty appearance from black clothing, sponge it with alcohol.

Down and feathers are bad conductors of heat.

Bread, stale, can be made new by being steamed.

Alum, a tablespoonful, powdered, will purify cistern water.

To remove tea stains lay the fabric over a bowl and pour boiling water through it.

To clean a white felt hat cover the hat with French chalk, leave for 24 hours, then brush off gently with a soft brush.

When any white fabric becomes yellow boil it in water that has been blued and to which the juice of a lemon has been added.

To prevent startched articles sticking to the iron add a pinch of salt and a little lump of lard to the boiled starch.

Mildew stains may be removed from leather articles quite easily if the part is rubbed with vaseline, then after a day or so wiped with a soft clean rag.

To remove match scratches from white paint rub with half a lemon, then wash with a paste of whiting and water. Dry thoroughly, and the marks will disappear.

Scrubbing brushes should always be hung up when not in use, so that the bristles have a chance of drying. They will last far longer if treated in this way.

When crocheting, it is a good idea to slip a safety pin through the last stitch before laying the crocheting down. This makes it impossible for the stitch to slip out.

A little vaseline applied to stiff leather boots will make them easy and comfortable. The vaseline should be rubbed into the leather with a piece of flannel.

When the mincing machine needs oiling use a drop of glycerine. This will prevent any risk of disagreeable taste or smell, and will make the machine work easily.

If the boiler immediately after use, and while still warm, is rubbed all over with any good household soap it will prevent rust, and will help to make the suds when the boiler is filled for the next washing day.

If new enamel saucepans are placed in a pan of warm water, allowed to come to the boil, and then cool, they will be found to last much longer before either cracking or burning.



THE NATION'S FUTURE Depends Upon Healthy Babies

Properly reared children grow up to be strong, healthy citizens

Many diseases to which children are susceptible, first indicate their presence in the bowels. The careful mother should watch her child's bowel movements and use

Mrs. Winslow's Soothing Syrup

It is a corrective for diarrhœa, colic and other ailments to which children are subject especially during the teething period.

It is absolutely **non-narcotic** and contains neither opium, morphine nor any of their derivatives.

Mrs. Winslow's Soothing Syrup

Makes Cheerful, Chubby Children

Soothes the fretting child during the trying period of its development and thus gives rest and relief to both child and mother.

Buy a bottle today and keep it handy

Sold by all druggists in Canada and throughout the world

BRITISH GIRLS AS SHELL MAKERS

CAPABLE AS MAN IN INDUSTRIAL TRENCHES.

Receive Shells In the Rough and Complete Them Ready for the Gun.

The English women are busy. Their men have gone to the war, and to those doomed to sit at home and wait for news a complicated machine which requires incessant attention can be a very real comfort. The machine is almost human; it is the result of the concentrated intelligence of some clever man—it does the work so admirably, without effort and without fatigue—roughing, turning, polishing, with automatic precision.

Situation Entirely Changed.

At the outbreak of war woman, to her dismay, found herself confronted by the idea, fostered by generations of men, that, whatever her country's need, she must remain industrially incapable. Now this is all changed; the errorist who preached this doctrine has been swept away by the rushing tide of events, and woman, no longer chained to the rock of convention, is happy in the thought that in the industrial trenches she is as capable as the man. The workers themselves have been the first to acknowledge this, and have yielded their places willingly, knowing that their country will gain and not lose by their going.

Armed with my permit from the British Ministry of Munitions, I was privileged recently to see the Liverpool women at work, writes Mary Fraser. Their occupation was the distinctively unfeminine one of turning heavy shells. I entered expecting to see haggard faces, signs of gigantic effort and unaccustomed toil; I anticipated dirt and malodor. Instead I saw cheerful flitting figures, not unpicturesque in their uniforms, every woman in the shed showing an almost affectionate familiarity with her lathe. Now, a lathe can be a fearsome thing, especially when it is a "turret" one—and blocks of steel weighing 100 pounds are not exactly feminine toys; even when a shell body has had a considerable amount of material taken out of it it is distinctively heavier than a tennis ball.

I watched a slim young girl at work. Deftly rolling the rough "body" along the floor she knelt and embraced it as if it were a doll, and slipping a halter around its neck, with the aid of a light crane she fitted it into the lathe, and within the space of a couple of minutes had her machine at work. Not so long ago I was with those who decreed that heavy shell making was beyond the power of women, and it is the introduction of these lifting appliances into the factory that has placed this work in their hands. Machinery has always been the friend of the women. Working one of these light cranes myself, to which a block of steel was attached, I could hardly realize that I was lifting anything from the ground.

Humanizing of Industry.

In the well-lighted and well-ventilated workshops of the company in Liverpool, which is regarded as the pioneer of the movement for bringing heavy shell work within the reach of women, there is installed every possible machine for simplifying the work. Lloyd George has spoken recently of the humanizing of industry, and here you see it in practice. Since November last 450 girls have been making shells day and night, working on three shifts per day of twenty-four hours, 150 girls and women per shift. There are breaks for meals and rest, and, as is usual now in factories, the night shifts have their dinner at 2 a.m. Male labor has not been entirely eliminated, but there are only five men employed to every seventy-five women.

Proved Themselves Competent.

The women have proved themselves competent for the work. These heavy shells require in all some ten operations, necessitating the employment of different machines. In many of the factories it is usual for the lathe to be fitted with a "stop," and at this point the woman relinquishes the work, which now requires extreme delicacy and care, into the hands of the skilled man, who completes the operation. At the works there are none of these stops in use. The women receive these shells in the rough and complete them ready for the "howitzer," and I am told that their "scrap" is less than that of any other factory in the country. If this is not feminine achievement what is it? The man whose organization has made all this possible is young and enthusiastic and believes in woman's capacity.

At another factory in the city some 600 girls are employed, and it seemed to me that they were all in the sheds at once. The roar of these shell looms—for that is what they are—was intense, the sound of running water persistent. The shell is washed out even as it is bored. The shells here were of somewhat lighter make, and after a fortnight's training it was proved that a woman was competent to take command of her lathe. The girls learn from other workers, and are not drafted in from any training school.

IF FOOD DISAGREES DRINK HOT WATER

When food lies like lead in the stomach and you have that uncomfortable, distended feeling, it is because of insufficient blood supply to the stomach, combined with acid and food fermentation. In such cases try the plan now followed in many hospitals and advised by many eminent physicians of taking a teaspoonful of pure bisurated magnesia in half a glass of water, as hot as you can comfortably drink it. The hot water draws the blood to the stomach and the bisurated magnesia, as any physician can tell you, instantly neutralizes the acid and stops the food fermentation. Try this simple plan and you will be astonished at the immediate feeling of relief and comfort that always follows the restoration of the normal process of digestion. People who find it inconvenient at times to secure hot water and travelers who are frequently obliged to take hasty meals poorly prepared, should always take two or three five-grain tablets of Bisurated Magnesia after meals to prevent fermentation and neutralize the acid in the stomach.

Prayer that is long drawn out is apt to be narrow.



The Kaiser: Stand Before Me, Old Friend, They're Coming"
—New York Evening Sun.

THE FASHIONS

The long top coats and one-piece dresses which are worn under them, strike one as being of most importance this season, though tailored suits are also well represented. The coats look so warm and comfortable with their large, high collars that button snugly to the neck. Many of the collars are made of fur or fur cloth, which may be had in such good imitations that only a very experienced eye could tell the difference. The materials for coats this season are simply irresistible; so beautiful are they in the rich, warm colors and so wonderfully soft

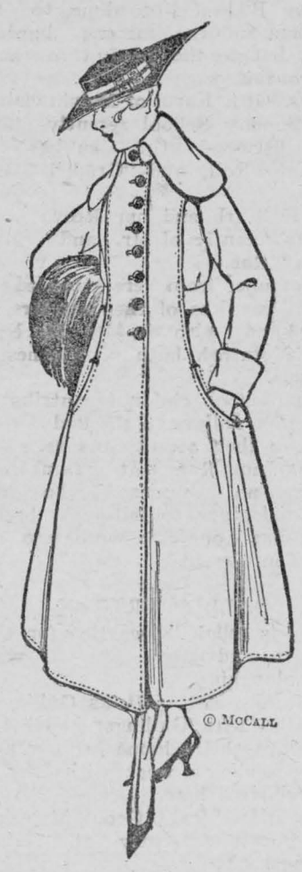

7385

The new Coats Have Large High Collars

in texture. Without being heavy or clumsy, they are warm enough for the cool weather.

Among the very newest materials are Bolivia cloth, a rich fabric with a sheen; and burella, a soft open weave somewhat like homespun but very much more attractive and finer in quality. In addition to these, there are the more well-known wool velours, wool plushes and wool velvets as well as many other fancy coatings. A pleasing note in the development of the new coats for all is the use of bright-colored linings. A very handsome imported coat of navy blue serge had a bright cerise lining which showed when the fronts were rolled open. Glimpses of it were also seen in the lining of the collar and cuffs. Other charming combinations that have been seen in the way of linings, are brown with light blue, and black with cerise.



Like the coat in the illustration, a great many models show the straight closing down the front with gracefully curved lines at the sides. The back and sides are belted. Some models, however, are, on the contrary, very full at the back and have no belt at all to confine the fulness which starts at the neck and increases as the coat lengthens. Fur collars are particularly good style this fall. Hudson seal, beaver, kolinsky, fitch, skunk and rabbit are the pelts most used. Very often the cuffs are of matching fur, too, but in many instances only the collar is of fur.

Quilting a New Idea

A very novel idea that has been brought from Paris is the quilted effect on suits; and even waists have been made in this style. The quilting is done by machine-stitching in pretty designs rather than in straight lines, and the effect is so different from anything else that it has been very much admired. Satin and silk suits are made with deep bands of quilting at the edges of both skirts and coats. Another way of using the quilting idea is in touches on collar, pockets and cuffs. Some quilted waists have been further decorated with French knots in heavy yarn. Some of these waists are intended especially for sports

Handsome One-Piece Dresses

One-piece dresses are so very popular that they are used for all occasions and developed in widely varied materials to suit the different occasions A dress for shopping and the practical issue of life is the one shown here, developed in serge and trimmed with rows of braid in different widths. It buttons trimly down the front from collar to hem.

From Paquin comes an exquisite one-piece dress of brown Georgette crepe to be slipped on over the head. It is trimmed with dull gold embroidery. The skirt is quite long and weighted with a deep band of beaver fur. A high beaver collar and deep cuffs of the same finish the neck and



7371

One-Piece Dress of Serge, Braid-Trimmed

sleeves while the front has a soft blue velvet vest and a touch of the same velvet appears on the loose girdle of Georgette which is arranged below the normal waistline. Another charming one-piece frock was of light blue chiffon velvet with skirt gathered to a long body. Narrow gold braid trimmed the body and the skirt had two wide strips of gold braid hanging at either side over the hips.

These patterns may be obtained from your local McCall Dealer, or from the McCall Company, 70 Bond Street, Toronto, Ontario.

To loosen screws and nails which have become rusted into wood, drop a little paraffin on them. After a short time they can easily be removed.

The Bread Problem is not a problem in the home where Shredded Wheat is known. The whole wheat grain is the real staff of life, and you have it in Shredded Wheat Biscuit prepared in a digestible form. It contains more real body-building material than meat or eggs, is more easily digested, and costs much less. The food for the up-and-coming man who does things with hand or brain—for the kiddies that need a well-balanced food for study or play —for the housewife who must save herself from kitchen drudgery. Delicious for breakfast or any meal, with milk or cream.

Made in Canada.

CURE FOR LOCKJAW FOUND BY ITALIAN

INVENTS PORTABLE BATH FOR HOT IMMERSIONS.

Says Amputation Should Only Be Resorted to in Extreme Cases.

Surgeon-Major Professor Ingianni of the Italian Medical Corps, in charge of a field hospital, has applied on a large scale a special treatment for lockjaw which is giving most satisfactory results.

The antitoxin treatment of lockjaw is extensively used in the Italian army as a preventive and, thanks to it, the cases of tetanus have been greatly diminished. Unfortunately, however, the disease has not been stamped out and nothing so far had been discovered to check its almost certainly fatal course.

Naturally in field hospitals local conditions are such that it is impossible to resort to prolonged antiseptic bathing of the wounded or infected part, and the most effective remedy consisted in amputation. But even early amputation often proved of no avail when the germs in the wound already had set free a lethal dose of their toxin. Besides, even when amputation saved a man's life, it left him a cripple.

Doctors Amputate Too Freely.

Often for fear of infection surgeons in the field resort freely to amputation knowing full well that it would be impossible for them to keep the wound clean until it is completely healed.

Professor Ingianni instead is convinced that amputation should only be resorted to in extreme cases, as a doctor's first duty is to cure, not to cripple a man. Prolonged warm bath of the wound is an almost infallible remedy against lockjaw, and nothing prevents its being administered even in the field under ordinary conditions. The professor has invented a special portable bath which can be folded, as it is made of rubber and shaped in such a way that any limb can be immersed in it. The bath is then tied to the patient by means of bandages and placed in any position either horizontal or vertical.

Antiseptic Solution Is Used.

A warm antiseptic solution can be easily kept in it at the same temperature for five or six hours. As a rule a 3 per cent. solution of hypochlorite is used or else corrosive sublimate in the proportion of one-half per 1,000. But permanganate of potassium, iodine or lead water also can be used to advantage. It has been found better to alternate the employment of these antiseptics.

The results of this treatment are wonderful. After a few days the wound begins to heal, suppuration disappears, swelling subsides and fever ceases. Recovery follows as a matter of course even in cases where amputation was considered the only remedy. The danger of lockjaw is entirely obviated.

Vaseline
Trade Mark
Camphorated Cream

For chapped hands and lips and all irritations of the skin.

All the virtues of "Vaseline" Camphor Ice, in the form of a cream.

For sale at chemists and general stores everywhere, in clean, handy tin tubes. Refuse Substitutes.

Booklet mailed free on request.

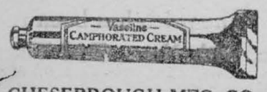

CHESEBROUGH MFG. CO.
(Consolidated)
1880 Chabot Ave. Montreal

CZAR'S ONLY SON.

Deep Bond of Affection Between Russian Ruler and Heir.

The deep bond of affection which exists between the Czar and his only son, the Czarevitch Alexis, who is now in his thirteenth year, has again been demonstrated by the fact that whenever the "Emperor of All the Russias" has gone to the front to inspect his troops, he has been accompanied by the boy, who may one day reign over millions.

Many tales have been told of the delicate health of Alexis, of deformities and diseases from which it is said he would never recover—tales which were greatly exaggerated by enemies of the Russian Court. It is true that Alexis' health and highly-strung temperament were at one time causing much anxiety to his royal father and mother, but thanks to their unremitting care and the Czar's insistence that his son should be brought up on English lines, with plenty of open-air exercise, plain living, and the society of boys of his own age, Alexis has developed into a bright little chap, with a passion for soldiering and sailoring.

There is nothing delights him more than to strut about in nautical dress and imagine himself a sailor, but occasionally he dons military uniform, though he is not so fond of soldiers as sailors.

THE SHADOW OF BROKEN HEALTH

Can Be Quickly Dispelled Through the Use of Dr. Williams Pink Pills.

When the shadow of poor health follows your life; when hope begins to fade and friends look serious, then is the time you should remember that thousands just as hopeless have been cured and restored to the sunshine of health by the use of Dr. Williams Pink Pills. These pills actually make new, rich blood which brings a glow of health to anaemic cheeks; cures indigestion, headaches and backaches, drives out the stinging pains of rheumatism and neuralgia, strengthens the nerves and relieves as no other medicine can do the aches and pains from which womanfolk alone suffer. In any emergency of poor health give Dr. Williams Pink Pills a fair trial and they will not disappoint you. Here is a case that will bring hope to many a weary sufferer. Mrs. E. C. Taylor, Ascot Ave., Toronto, says: "A few days ago I was so run down with anaemia that I could scarcely walk about the house, and was not able to leave it. I had no color; my appetite was poor and I was constantly troubled with headaches, dizzy spells and general disinclination to move about or do anything. I tried many medicines, but none of them helped me, and my friends thought I was in a decline. One day a friend who was in to see me asked if I had tried Dr. Williams Pink Pills. I had heard of this medicine often, but had not used it, so I determined to give it a trial. I certainly got a pleasant surprise, for after using two boxes I could feel an improvement in my condition. Continuing the use of these pills I began to regain my health, the headaches and dizzy spells were disappearing, and I began to gain in weight. People began enquiring what I was taking and I was not slow to give Dr. Williams Pink Pills the credit. I took the pills for less than two months, and completely regained my old time health and strength. I hope my experience may convince some doubting person as to the great merit of Dr. Williams Pink Pills, as I certainly have cause to be a firm champion of them."

You can get these pills through any dealer in medicine or by mail at 50 cents a box or six boxes for $2.50 from The Dr. Williams Medicine Co., Brockville, Ont.

AN ETERNAL COMBAT.

If Many Were Not Killed Off Young Animals Would Overrun World.

There is always a deadly and never-ending fight going on among animals and Nature generally.

If it were not for the large amount of animals killed off long before they grew up, however, we would be faced with the difficult problem of having far more in the world than we should know what to do with. Take, for instance, the rabbit.

Some fifty years ago a great landowner in Australia, where they had been hitherto unknown, turned a pair loose on his estate. For some little time he was quite pleased with his experiment, but the rabbits, their natural enemies now being few, soon commenced to spread over the country at an alarming rate. They did great damage to crops of all descriptions, and farmers suffered heavily from their depredations. Special legislation was introduced, and several millions of pounds have been spent in endeavoring to bring about their destruction, without any further result, however, than a slight lessening of their numbers. The rabbit is still a pest in most parts of Australia.

It has been estimated that, if the progeny of one pair of these small, though destructive, creatures were to reach maturity, and in their turn breed, there would be the astounding number of 13,000,000 rabbits at the end of three years.

When The Doctor Says "Quit"

—many tea or coffee drinkers find themselves in the grip of a "habit" and think they can't. But they can—easily—by changing to the delicious, pure food-drink,

POSTUM

This fine cereal beverage contains true nourishment, but no caffeine, as do tea and coffee.

Postum makes for comfort, health, and efficiency.

"There's a Reason"

Canadian Postum Cereal Co., Ltd., Windsor, Ont.

TRAPPERS! Send your RAW FURS to JOHN HALLAM

and receive highest cash prices. We send money the same day the furs are received. Charge no commissions—and pay all charges. We have paid out millions of dollars to thousands of trappers in Canada who send their furs to us because they know they get a square deal, and receive more money for their furs. You will also. We buy more furs from trappers for cash than any other five firms in Canada.

FREE Hallam's Trapper Guide (96 pages)
Hallam's Sportsmen's Catalogue
Hallam's Raw Fur Quotations
Hallam's Fur Style Book (32 pages)
Sent free on request. Address as follows:

JOHN HALLAM Limited
202 Hallam Building, Toronto.

CANADIAN ORDER OF CHOSEN FRIENDS

A fraternal and insurance society that protects its members in accordance with the Ontario Government Standard. Sick and funeral benefits optional.

Authorized to obtain members and charter lodges in every Province in Canada.

Purely Canadian, safe, sound and economical.

If there is no local lodge of Chosen Friends in your district, apply direct to any of the following officers;

Dr. J. W. Edwards, M.P. Grand Councillor. W. F. Montague, Grand Recorder.
W. F. Campbell, Grand Organizer. J. H. Bell, M.D., Grand Medical Ex.

HAMILTON - ONTARIO

BILLIARDS

Those long winter nights you will need indoor recreation. Why not instal a

Home Billiard Table ?

Write for particulars of our famous

Maisonette Table,

for cash or on easy terms.

Burroughes & Watts, Ltd.
Makers to H. M. the King.
34 Church St., Toronto

SNAP JUDGMENT.

An Incident Which Shows How a Person May be Mistaken.

In the British Isles during this war a great many women have been "helping recruiting" by walking the streets and putting a white feather into the buttonhole of every man they met who was not wearing the khaki.

I was standing just outside the central station in Glasgow, writes an American, when a woman walked up to a man who was standing near me, and without a word pulled a white feather through his buttonhole. He was a great big fellow and she had to do some reaching to get at him.

He smiled when he saw what she had done and said, "Thank you, madam," very politely.

That was like waving a red rag before a bull, and she grew crimson and started to tell him what she thought of him. He listened until she had finished, and then he asked, "Have you another of these feathers, by any chance?"

"Yes, I have, you coward!" she snapped, and she put another feather on him. As she did so, he pulled a Victoria Cross from his pocket and pinned it right under the feathers.

That woman gasped and stuttered and stammered, trying to make an apology, and she reached out to take the feathers back, but he stopped her.

"No, madam," he said, "I'll keep these as souvenirs, if you don't mind; but I'd like to say a few words to you about what you are doing.

"The fact that I am in civilian clothes does not necessarily mean that I am a coward. For all you knew, I might have been physically unfit for service. I might have been a married man with ten or a dozen small children depending on me. There are any number of things that might have prevented me from joining the army, but you didn't even wait to inquire.

"You thought that because I was not in khaki I was a coward. As a matter of fact, I have been at home, recovering from wounds I received when I won this little cross, and I shall shortly be on my way back to join my regiment.

"If you will accept a suggestion from a man who knows men, you will stop this silly business, for you do more harm than anything else. If I were a civilian, after what you did to me then, I would have faced a firing party before I would have joined the army. I trust you have learned something. Good afternoon."

I found out later that he is a sergeant piper in one of the most famous Scottish regiments, and that he won the cross for saving three officers when wounded himself.

RHEUMATISM AFTER HIS DAY'S OUTING

Hunting Trip On a Wet Day Brings Painful Results.

Once upon a time Charles Mullen, of Philadelphia, went gunning. It was a dismal rainy day, and long exposure to cold and wet brought on a severe attack of rheumatism. He was confined to his home.

A friend recommended Sloan's Liniment, citing his own case as evidence of its effectiveness. Mullen bought a bottle and applied it to his aching limbs. Soon improvement was noticed and he was able to return to business.

Mr. Mullen writes: "Since that experience I have never been without Sloan's Liniment in the medicine chest." You will find it soothes bruises, sprains, toothache and relieves lame back, neuralgia, in fact all external pains. At all druggists, 25c., 50c. and $1.00 a bottle.

Sloan's Liniment
KILLS PAIN

A FINE TREATMENT FOR CATARRH

EASY TO MAKE AND COSTS LITTLE

Catarrh is such an insidious disease and has become so prevalent during the past few years that its treatment should be understood by all.

Science has fully proved that catarrh is a constitutional disease and therefore requires a constitutional treatment. Sprays, inhalers, salves and nose douches seldom if ever give lasting benefit and often drive the disease further down the air passages and into the lungs.

If you have Catarrh or Catarrhal deafness or head-noises, go to your druggist and get one ounce of Parmint (Double strength). Take this home and add to it ¼ pint of hot water and 4 ounces of granulated sugar; stir until dissolved, take one tablespoonful 4 times a day.

This will often bring quick relief from the distressing head-noises, clogged nostrils should open, breathing become easy and mucus stop dropping into the throat.

This treatment has a slight tonic action which makes it especially effective in cases where the blood has become thin and weak. It is easy to make, tastes pleasant and costs little. Every person who wishes to be free from this destructive disease should give this treatment a trial.

Camels can smell water more than a mile away.

Minard's Liniment Cures Distemper

Exactly.

"It's a good idea to bottle up your wrath."

"A corking good idea."

Sore Eyes Granulated Eyelids, Eyes inflamed by exposure to Sun, Dust and Wind quickly relieved by Murine Eye Remedy. No Smarting, just Eye Comfort. At Your Druggist's 50c per Bottle. Murine Eye Salve in Tubes 25c. For Book of the Eye Free ask Druggists or Murine Eye Remedy Co., Chicago

Which.

Forgetful Waiter (to diner who has ordered)—Beg pardon, sir, but are you the pork chops or the boiled cod?

Minard's Liniment Cures Colds, &c.

Going Both Ways.

The Woman—Here's a wonderful thing. I've just been reading of a man who reached the age of 40 without learning how to read or write. He met a woman, and for her sake he made a scholar of himself in two years."

The Man—That's nothing. I know a man who was a profound scholar at 40. Then he met a woman, and for her sake he made a fool of himself in two months!

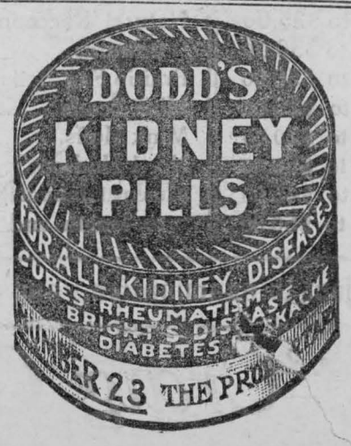

20,000 MILES OF TRACKS.

The Canadian Pacific Railway is a Great Corporation.

If all the trackage over which the Canadian Pacific railway has control—that is, all the leased lines, or lines taken bodily over, or with running rights—be included in a grand total, the company operates to-day 20,000 miles of tracks. This fact alone would tell of the biggness of the corporation which, thirty years ago, issued its first annual statement on a sheet of notepaper. The company owns 100,000 miles of telegraph; 10,000,000 acres of unsold lands, worth $200,000,000; and controls shipping to the extent of 400,000 tons. One of the notable features of the great corporation is, that it takes account of so many things, which, at the first blush, might not seem to be related to railway transportation. The comfort of the inner man on the trains is, of course, of prime moment; but note how the Canadian Pacific Railway went out of its way to provide dietetic gastronomy. The railway company milks its own cows, and makes its own soap. It bakes its own bread; and it bores a tunnel through the mountains above the clouds. It grows its own potatoes, and its policies are of world-wide import and significance.

CHILDHOOD AILMENTS

Childhood ailments in most cases come through some derangement of the stomach or bowels. Baby's Own Tablets have been proved by thousands of mothers to be the greatest medicine known for the cure of these ailments, simply because they regulate the bowels and sweeten the stomach. Concerning them Mrs. Napoleon Lambert, St. Ignace, Que., writes: "Baby's Own Tablets are an excellent medicine for childhood ailments and I am well pleased with their use." The Tablets are sold by medicine dealers or by mail at 25 cents a box from The Dr. Williams Medicine Co., Brockville, Ont.

Hard Work, All Right.

"I want you to understand that I got my money by hard work."

"Why, I thought it was left you by your uncle."

"So it was; but I had hard work getting it away from the lawyers."

Minard's Liniment Cures Garget in Cows

How to Make Use of Vermin.

In Paris, says a writer in the New York Sun, rats are made to serve a useful commercial purpose. When the animals are caught, they are put into a deep, walled pit and fed regularly. Once a month there is a general execution, accomplished in a scientific manner by means of gas. By that time the rats are sleek and plump, and their hides are in excellent condition. The hides are removed and treated, and eventually are made into "kid" gloves. It has also been found that the skins can be used for book binding and in the manufacture of photograph frames.

Minard's Liniment Co., Limited.

Gentlemen,—I have used MINARD'S LINIMENT on my vessel and in my family for years, and for the every day ills and accidents of life I consider it has no equal.

I would not start on a voyage without it if it cost a dollar a bottle.

CAPT. F. R. DESJARDIN.
Schr. "Storke," St. Andre, Kamouraska.

Solomonic Judge.

The Complainant—"You see, your worship, I was a little too happy, as you might say, when I went home, and me wife was ironin'. We had had a word or two in th' mornin,' an' so I steps up prepared to make peace. I said, 'Let's forget th' quarrel; we were both wrong,' when what does she do but shove the hot iron against me head." His Worship—"Trying to smooth it over, of course. You don't blame her for that. Go home, both of you."

Minard's Liniment Cures Diphtheria.

GUN CONCEALED IN HAT.

Fired by Blowing Through a Tube From Mouth to Trigger.

"Hands up!" is not such a disconcerting command after all, provided one wears a certain hat of recent invention. When the highwayman gives directions as to how he would like to have you hand over your valuables you look him calmly in the eyes and then shoot him by simply blowing a tube passing from the mouth to the trigger of the gun mounted in the top of the hat.

Several cartridges are provided in the magazine, so your aim need not be perfect. Furthermore, the recoil from the explosions will not unseat the hat. It cocks the hammer for the next shot and ejects the used shell. The cartridges are automatically fed to the breech of the gun, and when the magazine is empty the trigger cannot be operated. A new magazine is then substituted by removing the hat. The gun is aimed by the turning of the head and by blowing through the tube a bulb is expanded which trips the cocked hammer, exploding the cartridge.

Guaranteed for all Climates

Dominion Raincoats

Best for Quality Style and Value

ASK YOUR DEALER

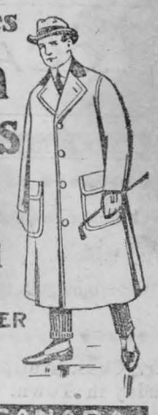

DOMINION

199 MADE IN CANADA

SEED POTATOES

SEED POTATOES. IRISH COBblers. Deleware. Carman. Order at once. Supply limited. Write for quotations. H. W. Dawson, Brampton.

AGENTS WANTED.

$2 TO $5 DAILY EASILY EARNED by either sex on authoritatively censored War book containing Kitchener Career, also part Canadians take... Returned soldier preferred. Sample free. Send postage, ten cents. Nichols, Limited, Publishers, Toronto.

NEWSPAPERS FOR SALE

PROFIT-MAKING NEWS AND JOB Offices for sale in good Ontario towns. The most useful and interesting of all businesses. Full information on application to Wilson Publishing Company, 73 West Adelaide Street, Toronto.

MISCELLANEOUS.

CANCER, TUMORS, LUMPS, ETC., internal and external, cured without pain by our home treatment. Write us before too late. Dr. Bell Medical Co., Limited, Collingwood, Ont.



America's Pioneer Dog Remedies

BOOK ON DOG DISEASES And How to Feed
Mailed free to any address by the Author
H. CLAY GLOVER CO., Inc.
118 West 31st Street, New York

When buying your Piano insist on having an
"OTTO HIGEL" PIANO ACTION

THICK, SWOLLEN GLANDS

that make a horse Wheeze, Roar, have Thick Wind or Choke-down, can be reduced with



ABSORBINE

also other Bunches or Swellings, no hair gone, and horse kept at work. Economical—only a few drops required at application. $2 per bottle delivered. ABSORBINE, JR., the antiseptic liniment for mankind, reduces Cysts, Wens, Varicose Veins, Swollen Veins and Ulcers. $1 a bottle at dealers or delivered. Book "Evidences" free.

W. F. YOUNG, P. D. F., 516 Lymans Building, Montreal, Can.
Absorbine and Absorbine, Jr. are made in Canada.

WANTED
Men & Boys
For All Departments

Steady Employment
Good Wages

APPLY
Independent Rubber Co., Ltd.
MERRITTON, ONT.



A RARE XMAS GIFT

By sending now for our Price List of

Beautiful Musk Ox ROBES

You will have nice time to look it over for your Christmas buying. A fortunate purchase enables us to offer these RARE and BEST STYLE Robes at prices less than half their usual cost.

They are a rich brown-black, with beautiful lustre and perfectly tanned, unsurpassed for warmth and appearance. The very thing for

Auto, Carriage, or Sleigh

Makes also a luxurious

Floor Rug for the Home

Purchasers are advised to make an early selection as the Musk Ox is becoming exceedingly scarce; the skins therefore will soon be unobtainable.

Write to-day for price list from the largest dealers in Canada.

LAMONTAGNE, LIMITED
P.O. Box 1410
338 Notre Dame St. West
MONTREAL.
Manufacturers of Quality Harness, Trunks, Bags, Etc.
Established 1869.

LOCAL AND GENERAL

Whitteker the Optician will be at
Aultsville Oct. 17
Morrisburg, Oct. 18 to Nov. 4

Mr. Chas. Ault, Aultsville, spent Tuesday in Town.

A young man giving his name as George Smith, was arraigned before Justice Eager on Monday afternoon on a charge of vagrancy, and was given two hours to leave town. Smith hit the ties westward.

Mr. Dan McGillivray of this town received word from the Recording Office, Ottawa, on Monday that his son, Pte. Donald John McGillivray has been admitted to No. 3 General Hospital, Boulongue on Oct. 23rd., with a gunshot wound in the hand.

Mr. Emery Casselman left on Monday last for his annual deer hunt.

Coming on November 16 and 17—The exhibition of Pictures by Great Artists, along with Concert by Pupils of the Collegiate Institute.

Miss Mattie Allison is visiting in M[illegible]d.

[illegible]. M. Stuart is the guest [illegible] sister, Mrs. Sackrider in [illegible]n, N.Y.

[illegible]s Leola Colquhoun left on Mon[illegible] night for Chicago after spending a couple of months with her parents, Mr. and Mrs. C. S. Colquhoun.

The Annual Bazaar and Supper, under the auspices of the Women's Guild of St. James Church will be held on Wednesday, Dec. 6th.

Mrs. Fred Heagle and son, Paul, of Brockville, spent last week visiting Mr. and Mrs. Harvey Heagle.

The Exhibition of Pictures in the [illegible]. I. on November 16 and 17 cov[illegible]s some 1200 feet of wall space and comprises 200 Engravings—Photogravures, Prints, etc., of the World's Masterpieces.

[illegible] officially announced through [illegible] Censor's office that [illegible] troops have arrived [illegible]nd: The 154th and [illegible] battalions the [illegible]olumbia battalion; [illegible]lounted Rifles.

[illegible]ook and family [illegible] Westmount after [illegible] summer at "Edgehill" [illegible]rs. K[illegible]d of Montreal spent a few days in [illegible] this week.

Mr. A. J. Wood was notified by the Recording Office, Ottawa, on Wednesdy evening, that his son, has been wounded in the head, and was admitted to No. 1 Victoria Hospital on Oct. 22nd.

Dr. Geo. Gorrel is enjoying a two-weeks' deer hunt in Northern Ontario.

On Wednesday, Nov. 1st. the State of Virginia went "dry," and church organizations have undertaken to supply work to the large numbers of men thrown out of employment with the suppression of the liquor industry. Large advertisements are being run in the newspapers to this effect. There surely must be food for thought in the foregoing for the Ontario Prohibition workers.

The Pictures in the Exhibition at the M. C. I. are not for sale, but duplicates of them can be purchased and the sale will keep the Picture Fund at the School. You can have no better opportunity of seeing, comparing and securing specimens of the Best Art for the decoration of your home. The pictures run in size up to three feet by four feet, and the value ranges as high as forty dollars.

Miss Sarah Bowman of Williamsburg is the guest of her friend, Miss Annie Barkley for a few days.

Mr. Alfred G. Sykes, Brockville, was notified this week that under Section 119 of the Ontario temperance act he has been appointed by order in Council, on October 24th, as Inspector for Leeds, Grenville, Dundas, Stormont and Glengarry counties. This is a new appointment, and it is understood, takes precedence over local Inspectors.

Charles Taze Russell, known as "Pastor" Russell, an independent minister, editor of The Watch Tower and prominent author of studies on the Scriptures, died this week on a passenger train enroute from Los Angeles to New York.

It is with much regret that the members of the Holiness Movement Church, on the Morrisburg-Aultsville Circuit, learn of the departure of their pastor, Rev. Ed. Lindsay, from their midst, he being transferred to New Liskeard, Ont. While stationed here Mr. Lindsay has rendered good services and has proved himself to be a preacher of exceptional ability for one so young and it is felt that much fruit will result from his labors here. Mr. Lindsay will preach his farewell sermon on Sunday evening next and a hearty invitation is extended to all to come and hear him. Rev. E. G. Schmiat succeeds Mr. Lindsay.

Mr. Jack Bradfield, who for the last six months has been with the Government survey party, returned home last week.

Mr. and Mrs. J. S. Hickey and daughter, Mrs. Geo. Montgomery, left yesterday to spend a couple of weeks in Montreal.

The concert alone at the Art Exhibition in the M. C. I. will be well worth the price of admission without considering the pleasure and profit of a study of the Artistic Display which will be spread before you. If you can not attend in the evening take advantage of the opportunity on Friday afternon. Don't miss it.

Mr. J. B. King of Kingston spent the week-end in town the guest of Mrs. B. King. He was accompanied back by Mrs. King who spent a month in town.

It is officially announced that the 155th, 156th, 157th and 160th Ontario battalions, with the balance of the 166th Ontario battalion, half of the 169th Ontario battalion, with drafts of the Strath cona Horse, 96th Battalion and Medical Corps have arrived in England.

BORN

CASSELMAN—At Manitowa, to Mr. and Mrs. Frank Casselman, a son.

MARTIN—At Morrisburg, Monday Oct. 30th., to Mr. and Mrs. Arthur Martin, a son.

HUMMELL—At Morrisburg, on Friday, Nov. 3, 1916, to Mr. and Mrs. Frank Hummell, a son.

DILLEN—At Brockville General Hospital, to Mr. and Mrs. Herbert J. Dillen, a son.—Stewart Casselman.

MARRIED

ROBINSON—McMILLAN—At the Manse, Williamsburg, on Tuesday, Oct. 31st., 1916, by Rev. D. A. Ferguson, B.A., Edgar Robinson, Elma, to Bessie McMillan, also of Elma.

DIED

HUMMELL—At Morrisburg, Wednesday, Nov. 1st., Mrs. Phoebe Hummell, aged 83 years.

The funeral took place today (Friday) at 9 a.m. from her residence to St. Marys Church and cemetery. Rev. Father Meehan officiated.

OLD FALSE TEETH WANTED

We pay from $1 to $20 for full or broken sets. Mail to us for offer, if unsatisfactory will return teeth. CITY TOOTH WORKS, 505 Chamber of Commerce Bldg., Rochester, N.Y.

FOR SALE OR FOR RENT

Farm, comprising 100 acres 50 acres under cultivation, 15 acres pasture and 35 acres cedar swamp thickly wooded, situate lot 22, Con. 3, Williamsburg Tp. Farm known as "The Big Freen Casselman Farm." Good buildings, two good wells, well fenced and close to school and cheese factory.

JOHN DAIN, Morrisburg.

FOR SALE

Three beautiful Ayrshire cows all due to freshen in Spring. For price and particulars apply

S. P. RYAN,
Southern Hotel,
Morrisburg, Ont.

BUTCHER BUSINESS FOR SALE

Situate in Village of Morrisburg, on Main street; fully equipped—good refrigerator, Hovert grinder, new; good hardwood meat block; marble-top counter; scales, hooks and bars; office equipment; cart and harness, and good slaughter house and shed.

This is one of the best stands in Dundas County, there being only one other butcher shop in the village of Morrisburg. A snap for a quick purchaser.

JOHN D. DAIN,
Morrisburg, Ont.

Real Estate for Sale

The large brick block on Main street, Morrisburg, known as "Victoria Building." For terms and particulars apply to

ARTHUR FLYNN,
Barrister, Morrisburg.

Dwelling houses belonging to James Fox estate, High street, Morrisburg. Property is in excellent state of repairs and the dwelling will be sold separately. Offers wanted. Apply to

ARTHUR FLYNN,
Morrisburg.

TO RENT

The Brick Dwelling, corner of Victoria and Annette streets, now occupied by I. Hilliard. Possession about first November. Apply to Mr. Hilliard or the undersigned,

JAMES ZERON,
Owner.

FOR SALE

Colt, coming two years old; standard bred. Also Suckling colt, Percheron. Prices reasonable. For further particulars apply

LEONARD HOPPER,
Morrisburg.

STRAYED

Onto my premises, four geese. Owner can have same by paying expenses.

JOSEPH BEAUPREY,
Riverside.

Morrisburg, Nov. 3, 1916.

WANTED NOW
Reliable salesman to act as agent in Dundas County
Pay Weekly

Outfit free, exclusive territory and money making specialties. Our agencies are the best in the business for we sell the highest grade of stock at most reasonable prices and guarantee deliveries in first class condition. Nursery stock is selling well this year and good money can be made in this district For particulars write Sales Mgr.

PELHAM NURSERY CO,
Toronto, Ont.

SCHOOL BOOKS
---and---
STATIONERY

WE SPECIALIZE IN
PUBLIC SCHOOL
AND COLLEGIATE
INSTITUTE SUPPLIES

A Full Line; from the Smallest Child's to the Teacher's wants.

D. T. Henderson,
DRUGGIST.

BANK OF OTTAWA

TEACH YOUR CHILDREN TO SAVE THEIR MONEY

We Will Open small Accounts for them in our Savings Department

B. A. HERRING, - Manager,
Morrisburg, Branch

DO YOUR GENERAL REPAIRING NOW

We are well stocked with all your Requirements

NAILS HINGES
BOLTS LOCKS
GLASS PUTTY
ASPHALT ROOFING
FELT For Sheathing

in fact Anything You Require in the Hardware Line.

Try Our Monarch Sheathing at 4 cts per lb. Can't Be Beat.

HUNTER & CASSELMAN
Hardware, Groceries, Flour and Feed
MORRISBURG, : : : ONT.

ELIMINATE THE MIDDLE-MAN'S PROFIT

Furs Direct From Hunter and Trapper Through Us to You

OUR SPACIOUS FUR DEP'T OFFERS REMARKABLE VALUES



SEARCH THE COUNTRY OVER and you'll not find another stock that offers a wider range of practical Furs than is to be found in the remarkable fine collection now on display in our Fur Department. Search again, and you'll learn that with us prices in many cases are a third below to-day's acknowledged ruling quotations, and in no case will you find our prices within twenty-five per cent. of what is considered at present fair market value,—all of which is due to our foresight in planning months ago, together, of course, with a certain element of good fortune in coming in contact with those who had choice skins to dispose of, and practical experienced fur workers to cut and make the garments up.

So thoroughly are we imbued with the sense that our Furs will stand the most rigid of tests in quality of skins, quality of workmacship, in style features, and in price lowness, that we invite you to make strict comparsion before you decide,

WE ARE PREPARED to give you the benefit of our experience and general knowledge and help you getting the right thing, at the right price. This is more important to us than the mere making of a sale.

Here are a few interesting items for your consideration;—

Red Fox Scarfs ..... $ 7.50 to $25.00	Alaska Sable Muffs ..... $25.00 to $45.00
Red Fox Muffs ..... $13.00 to $25.00	Natural Raccoon Setts $22.50 per sett upwards.
Black Fox Scarfs ..... $25.00 to $50.00	Prairie Fox Setts, $18.00 per sett upwards.
Black Fox Muffs ..... $25.00 to $50.00	Mink Scarfs ..... $15.00 to $60.00
Black Wolf Scarfs ..... $15.00 to $25.00	Mink Muffs ..... $50.00 to $75.00
Black Wolf Muffs ..... $16.00 to $20.00	No. 1 Hudson Seal Jackets ..... $125 to $250
Persian Lamb Scarfs ..... $12.00 to $50.00	Muskrat Jackets, $65.00 upwards, according to length and sweep.
Persian Lamb Muffs ..... $20.00 to $45.00	
Alaska Sable Scarfs ..... $10.00 to $50.00	

We send Furs C.O.D., subject to examination, and pay express charges.

The Robert Craig Co., Limited

Manufacturing Furriers = = Brockville, Ont.

When the Leaves Are Falling Outside
You want to get
Inside
of some nice Medium Weight
UNDERWEAR & HOSIERY
and we have the kind you want

This Fall we are especially strong in Mitts, Gloves, Caps & Underwear.

MULLIN BROS.
GENERAL — MERCHANTS
MORRISBURG, -- ONTARIO

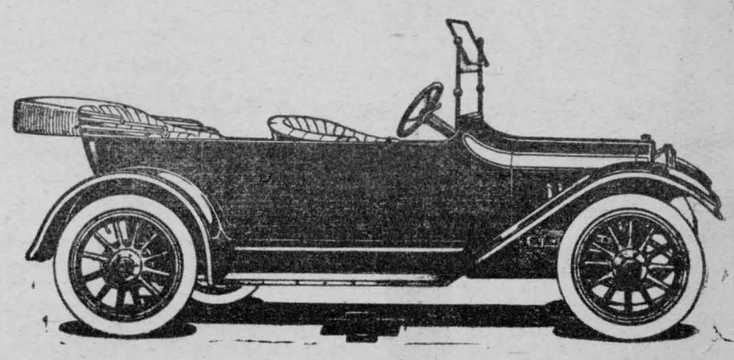

ANNOUNCEMENT

We have been appointed Agents for the Chevrolet automobile for the County of Dundas. We plan for a First—Class Home for the Chevrolet in Morrisburg and Winchester, where Service Station and Garage will be kept. The interest of every Chevrolet owner will be carefully studied and looked after. The Chevrolet is established as one of Canada's Leading Cars, over 20,000 sold this season. Do not place an order without having a Demonstration of this remarkable Car. The price has been reduced to $660 at the factory in Oshawa, with Non—Skid Tires on rear Wheels.

BAILEY & MELVIN
Winchester -- Ont.