WINCHESTER PRESS

VOL. 83 NO. 28 — WINCHESTER, ONTARIO, THURSDAY, NOVEMBER 12th, 1970 — 16 PAGES - PRICE 10 CENTS

THE NEWS in Brief

Suffers Loss Of Right Arm

Twenty - three year old Maynard Richmire of Williamsburg had his right arm severed above the elbow in a saw-mill accident Monday morning.

Mr. Richmire, a son of Mr. and Mrs. Geo. Richmire, was rushed to Memorial Hospital at Winchester where his condition was reported as satisfactory at press time.

It is understood the accident occurred at Bowman's Sawmill Bouck's Hill.

Beware Of Bogus Bills

There are rumours that a few bogus bills have been successfully passed in Winchester and readers are advised to take a closer look when accepting change.

Although Mr. Durst at The Bank of Montreal says he is not aware any were noticed in his bank, Mr. Inglis at the Royal reports a couple of $10.00 bills sighted recently.

As recently as last week he said, one was noted at the end of the day. When asked how one might determine whether or not his money was genuine an experienced banker suggested the extra smooth texture of the counterfeit money is a sure identification.

Canadian Club Meeting Next Week

Reverend Peter Barkway, Director of addiction Reasearch Foundation, will be Guest Speaker next week at the third meeting of the Canadian Club.

The meeting is scheduled for November 18th at 7:00 p.m. in Morrisburg Civic Building.

Secretary J. D. Grenkie urges all members to make a special effort to attend this meeting and suggests each member bring along guests.

"This meeting," says Mr. Grenkie, "touches on one of the most pressing problems of our time".

N.D.D.H.S. Pictures Now Available

Howard Manchester, principal of North Dundas District High School, has informed the Press graduation pictures are now on display in the school lobby.

Mr. Manchester says many parents have been making enquiries regarding purchase of such photos.

The principal explains that students or parents wishing to obtain prints of any of the photos may do so by contacting the administration office at the school.

E.O.M. Community Centre Booked Solid

East Osgoode Memorial Community Centre, having undergone a complete renovation on the front section, is operating on practically a 'full time' schedule.

Rink Manager Ray Wilson reports practically no ice time available at the present time but two nights have been kept open for skating.

Tuesday and Saturday nights have been reserved for public skating and large crowds participated last week.

Again this year Metcalfe and district Lions Club has rented the ice for the entire day on all Saturdays and boys (and a few girls) are participating in an organized program, beginning with the very little fellows at eight in the morning.

Mr. Wilson explains that reservations have been made for a couple of Saturdays for organizations that have been staging an annual tournament for several years.

A new sound system is now in operation, a gift to the centre from Metcalfe and District Lions club and Mr. Wilson reports a new modern time clock has been delivered to the centre and should be in operation later this week.

Former Inkerman Rocket Star Retires

Announcement has been made from Minnesota this week that Leo Boivin, Prescott born hockey star, has retired from active competition after 17 years in the National Hockey League. He will remain with the North Stars club in the capacity of a scout. He turned professional with the then minor league Pittsburg Hornets in 1951-52 and moved into the top league the next season with Toronto Maple Leafs. He then played with Boston from 1955 to 1966 when he was traded to Detroit who in turn sent him to Pittsburg and finally he was dealt to Minnesota in the 1968-69 season.

Special 4-H Feature This Issue

Pages 'Four' and 'Five' of this week's Press carry a very important message concerning the work of area 4-H clubs.

It is timely that space is devoted to this fine group of boys and girls in this issue since the Canadian Council on 4-H Clubs is meeting at Ottawa this week.

There is a prevalent misunderstanding that those involved in 4-H activities must necessarily plan devoting their future to farming.

This, however, is not so since the training and group participation of 4-H clubs can prove beneficial in all walks of life.

Don't miss this week's special feature!

No Change In Area Job Picture

According to Cornwall Canada Manpower Centre manager J. T. Gagnon employment conditions showed no significent change during the month of October.

Although most manufacturing firms appeared in a stable condition, Courtaulds has announced a projected temporary layoff of 300 personnel during December and January.

An increase was noted in the demand for sales help in both retail and wholesale trades and it is expected this will continue till after the Christmas season.

The Manpower report indicates a 15 per cent increase in the number of tourists visiting the area with camp-sites accomodating more than 250,000 people.

Snowmobile Special Next Week

Those who plan to participate in the great new sport of snowmobiling should not miss next week's edition of the Press.

A special supplement is being prepared and will be included with each copy next week. Much time has been devoted to preparation of this informative booklet, made possible by area dealers, and it will contain detailed information regarding machine maintenance, proper dress, best areas for good travelling, and latest traffic regulations.

Sportsminded citizens, both male and female, in the area have formed several clubs and information on such organizations will also be found in next week's special issue.

A wealth of interesting and informative reading awaits next week's readers.

Seaway Tonnage Record Likely

According to Seaway Authority monthly if the present trend persists it is likely a new tonnage record will be set this year with traffic exceeding for the first time, the 50 and 60 million ton levels in Montreal-Lake Ontario section and the Welland section.

SUNSHINE FAVOURS CEREMONY

Winchester Remembers War Dead



A cold grey cenotaph, soldiers with bowed heads, solemn faced veterans, neatly clad boy scouts, and men and women who remembered.

This was the scene at noon Sunday when an impressive memorial service was conducted on the grounds of Winchester and District Memorial Hospital.

Many times, in years gone by, the fallen were honoured under cold miserable fall weather but Sunday was an exception. The sky was clear and an unseasonably warm sun beat down on bowed heads as the Last Post echoed across the village and flags dipped solemnly over the stone bearing names of those who died on far off battle fields.

The cenotaph, under naked branches of a towering maple, backgrounded a half circle of lovely wreaths as the long parade, led by Ottawa's famous Cameron Highlander band, wound its way from the Legion Hall through quiet village streets.

On reaching the war memorial the Colour Guard, led by Basil Dawley, formed an arc around the monument.

Following appropriate prayers by Rev. A. J. MacDonald, a stillness seemed to settle over the entire town and a flood of memories must surely have filled two minutes of silence, a sincere tribute, not only to local men who died, but also to all servicemen who served willingly when their country called.

Six wreaths were to be officially placed, but prior to the ceremony donors of those already in place were made known as follows:

In Memory of Lieut. George Utman by Mrs. Ella Utman and family; In Memory of Pte. Robert Bilow and Gunner F. F. Woods by Mrs. Ruby Bilow; In Memory of Corporal Greighton Robinson by Mrs. C.R. Robinson and William Robinson; In Memory of Flight Sgt. Lyle Thompson by Mrs. Mabel Baxter and family; In Memory of Pte. Howard Billings by Mrs. H. Billings and family.

Others had been placed earlier in the day by Winchester 100 Club, Winchester Lions Club, Winchester Women's Institute, Winchester L.O.L. 862, Winchester L.O.B.A. 817, Winchester U.C.W. and Ladies Auxiliary Royal Canadian Legion Branch 108.

Mrs. James Bowman, representing all mothers, was first to move forward and she placed an extremely colourful wreath directly in front of the 'stone.' Reeve Don Christie followed laying one on behalf of the village and Deputy-Reeve Delbert Link acted for Winchester Township. Tom Simpson, Head Boy at North Dundas District High School placed the school wreath while Noreen Byers and Donald Anderson represented Winchester Public School. Past President, Frank Gannon, representing all veterans, then moved slowly forward to respectfully place the Legion wreath.

Following Benediction the Highlanders led the way back to Legion Hall.

As men in familiar dark blue berets and proudly wearing war medals marched away from the cenotaph, they appeared to glance back at the cold granite bearing the names of their comrades. Possibly lines written by British poet A.E. Housman accompanied their memories:

'Hear dead we lie because
we did not choose
To live and shame the land
from which we sprung.
Life, to be sure,
is nothing much to lose;
But young men think it is,
and we were young.'

A Mother Remembers Best

Once every year the nation bows its head in silent memory of brave men and women who served and died in defence of their country.

For a mother, however who watched a son or daughter sail away never to return, Remembrance Day is every day of her life.

Mrs. James Bowman, representing Winchester and area mothers, is shown above as she moves toward the cenotaph to lay a beautiful wreath. Veteran LeRoy Strader, who assisted Mrs. Bowman, salutes his fallen comrades while another veteran, back to camera, stands in silent tribute.

Some of the large crowd assembled for the Sunday Noon service can be seen in the background and it is fitting that, in Winchester, the monument bearing names of the fallen is situated near the school where they first learned of man's inhumanity to man.

Press Staff Photo

CO-OPERATION

Theme Of Hospital Auxiliary Delegates To October Conventions

Memorial Hospital Auxiliary in Winchester was splendidly served by articulate delegates to the October conventions: Mrs. Max Boyd, Director of Volunteer Services, Mrs. Rose Campbell of Golden Valley, and Mrs. Susan Anderson of Ormond presented comprehensive accounts with emphasis on areas of special interest to them.

Mrs. Susan Anderson, a newcomer to the Ormond unit, emphasized the importance of auxiliary members as 'vehicles of communication between the hospital and the community', in reporting for the District # 9 convention in Ottawa on October 15th.

Mrs. Max Boyd, a delegate to the Diamond Jubilee of Women's Auxiliary in Toronto in October, was tremendously impressed with the session on 'Youth and Drugs'. It was stressed there that this fast-growing problem must be met with the greatest understanding and skill on the part of the medical profession, working closely with the social services involved with young people.

Mrs. Rose Campbell, attending the same convention, in a fully detailed report of the three days, emphasized the importance of co-operation rather than competition between area hospitals and asked for male volunteers to augment the services of the existing volunteer programs, to fill special needs of male patients in Long Term areas of the hospital.

After listening to reports of the difficult situations facing many auxiliaries in relation to hospital staff and administration, all three delegates stressed this area's good fortune in having such co-operative auxiliary members as Administrator, Mr. Stel, and Director of Nursing, Miss Legris.

Mr. Stel, in his usual monthly report, thanked the auxiliary for financing the renovations of the Out-Patients waiting room. He emphasized that, under the O.H.A strict financial restraints, these auxiliary services were extremely important to the well-being of the patients. In reporting on the progress of the Five-County Home Care Plan, Mr. Stel assured those needing this service that it was covered by both OHSIP and Ontario Hospital Services.

Miss Legris' monthly report showed the usual heavy load carried in Out-Patients with 952, in Laboratory with 6998 tests and in the 771 patients treated in the Physiotherapy Department.

Mrs. Lancaster, commenting

See Co-Operation Page 6

Four New Members For Lions Club

Winchester's young Lions Club is attracting new members and President Walter Shadbolt reports induction of four young men.

Vincent Herbert, a Bell Canada employee; Ken McLaren, who operates his own painting business; Bruce Kerr, a Metropolitan Life Insurance Company employee and Vince Tysick who is with Winchester branch of the Royal Bank are now full-fledged members of the extremely active local service club.

Members were entertained at their last meeting by Dusty Dostaler of Bell Canada who told of the marvels of modern technology and the far reaching possibilities of the future.

The club is already making plans for next spring's annual convention and are staging a money-making campaign by means of a raffle. Winner of the draw will receive two tickets to the Grey Cup game and accomodation at the Royal York Hotel for three nights. All Lion members have tickets available.

President Shadbolt says plans are also nearing completion for a Ladies' Night before Christmas.

The President reminds readers, too, that once again the club will be handing out Christmas Hampers to needy families in the area and urgently requests cooperation in this effort.

'Our club wants to help,' says Mr. Shadbolt, 'but often we are not made aware of families needing assistance and for this reason we ask for guidance.'

Santa Will Come By Stage Coach

Poor old Santa Claus, whose mode of travel is universally recognized as being a fiery red sleigh powered by eight reindeer, will arrive in Winchester this year by 'Stagecoach'.

Chamber of Commerce met Tuesday morning and a communique from the frozen north confirmed the 'Merry Gentleman's' arrival date as Saturday December 5th when he will reach the Public School at 2:30 p.m.

Chamber members apparently felt old Santa may not be too well pleased with modern means of transportation since even his familiar sky route is becoming more and more congested. Riding through Winchester in a stagecoach may well bring back memories of visits to Dodge City when he was possibly escorted through town by Matt Dillon himself.

This year's parade, accompanied by Kemptville Legion Band will form up at the Community Park and those interested in preparing a float for the big event are urged to contact Al Inglis as soon as possible.

Again this year children will enjoy a free afternoon show at the Theater after all have had an opportunity to meet Santa.

Complete details of parade route and other details will appear in next week's Press.



Use Christmas Seals

Community Centre (Phase One) Soon Complete

The contract for 'Phase One' of Winchester's fine new Community Centre was signed last week by council following a recommendation by the Community Centre Board.

Dodge Construction Co. Ltd. is presently building the first phase of the centre and this phase of the construction includes the following: foundations, walls and roof of the entire building shell complete with the wall between the rink and the standing area; the floor and insulation for the community hall; the walls of two changing rooms and of the two public washrooms and the main wall separating heated standing area from outer rooms. In addition clay soil below the rink bed was removed and replaced by gravel to prevent ice surface from heaving due to frost and all plumbing piping has been installed.

The Board hopes the second phase of the contract can be completed immediately since this will include all remaining walls and wall finishes, installation of all plumbing fixtures and the complete lighting and heating systems.

When the third phase is completed it will include the reinforced concrete floor of the rink area, rink boards and refrigeration system for artificial ice.

When completed Winchester will have one of the finest community centres in the area with an ice surface 180 by 80 complete with showers; two public washrooms; a canteen having an area of 220 square feet; 120 square feet of office space; a heated lobby of approximately 1300 square feet; an entrance foyer serving both area and community hall on the second floor; the spacious hall with an area of 3100 square feet with large windows overlooking the rink; and also space for future construction of seating for 730 spectators.

The community hall will have changing rooms, good lighting and heating and the rink in it self will be lighted by 45 mercury vapour lights.

With 'Phase One' nearing completion it is hoped it will be possible to proceed with the second phase without delay.

Picture

By the time this picture is viewed the roof will most likely be completed and quite possibly the end wall in place.

This, however, was the picture last Sunday looking west from the eastern extremity of the building. The wall dividing the rink area from lobby and dressing rooms is clearly visible and the curling club can be seen framed by huge steel girders.

Phase 'One' will soon be completed and the Community Centre Board hopes it will be possible to proceed immediately with phase 'two'.

Press Staff Photo

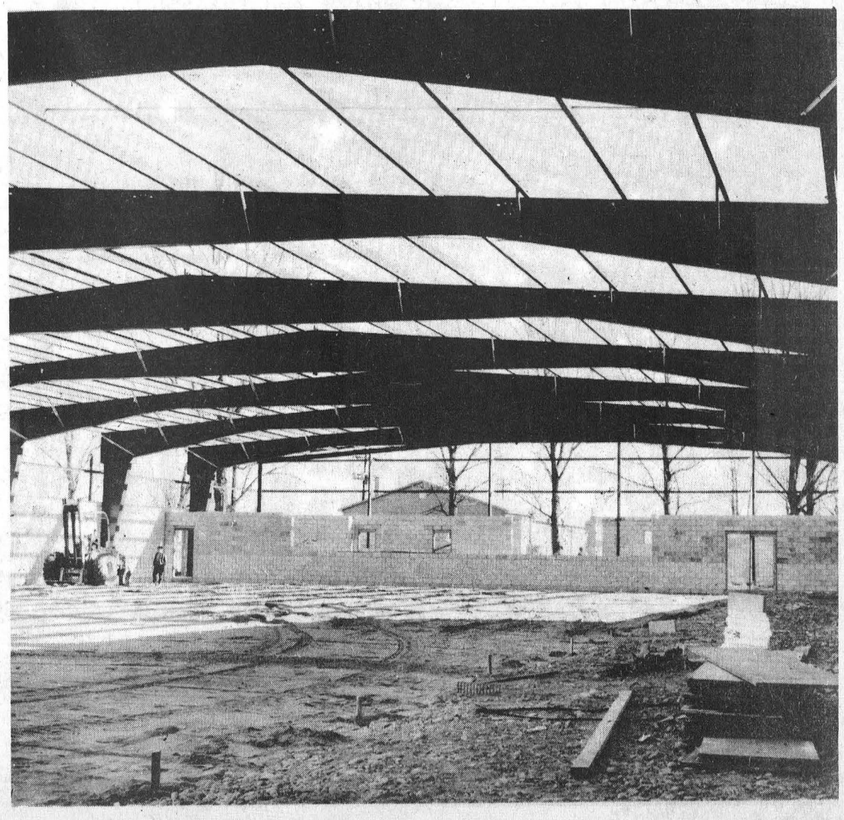

Of Interest to Women



Mr. And Mrs. G. Merkley Observe 60th Anniversary

Mr. and Mrs. George Merkley of R. R. 1, Winchester, observed the 60th anniversary of their wedding day on Monday November 9th.

The well known district couple who were married at Ogdensburg, N.Y. in 1910 have been residing in their Mountain Township farm home since that time.

Mrs. Merkley was the former Christine Crerar, daughter of the late Mr. and Mrs. Alex Crerar of Vernon and Mr. Merkley's parents were the late Mr. and Mrs. Edgar Merkley of Winchester.

A beautifully decorated three-tier wedding cake centred the table as the honoured couple received a host of friends bearing messages of congratulations.

Among the most treasured messages were those from Her Majesty The Queen and Prime Minister Trudeau, and local members of both Provincial and Federal governments.

The couple have one son, Wallace and one grandson, Gerald. The Press joins in extending sincere congratulations.

Press Staff Photo

BIRTHS

The following is a list of recent births at Winchester District Memorial Hospital.

On Thursday, November 5, to Mr. and Mrs. Gerald LePage of Marionville, Ontario, a daughter

On Friday, November 6, 1970 to Mr. and Mrs. Robert St. Pierre of Winchester, R. R. #1, a son.

On Sunday, November 8, 1970, to Mr. and Mrs. Lawrence Barkley of Chesterville, R. R. #2 a son.



Honour Couple 25th Anniversary

Mr. and Mrs. Cecil Strader were recently honoured on the occasion of their twenty-fifth wedding anniversary.

Mr. Strader and his wife, the former Nelda Holmes, were married at Winchester on October 27th, 1945.

On October 24th, thirty-five members of the Holmes family gathered at the Strader home to honour the couple and presented them with an electric coffee percolator.

Mr. and Mrs. Strader were honoured again on October 31st by members of the Strader family.

The couple have five children: Gary, an employee of R.C.A. Victor at Prescott; Lorna, an employee of Winchester and District Memorial Hospital, Lois a Grade 13 student at N.D.D.H.S. and Brian in Grade 1 at Maple Ridge Public School.

Metcalfe Church Scene Of Pretty Wedding

Gail Woods and Jack Klaassen repeated their marriage vows in St. Catherine's Church, Metcalfe, at three o'clock in the afternoon, Saturday, November 7th, 1970, with Rev. Father A. Fortin and Rev. C. H. Dawes officiating at the ceremony.

The bride is the daughter of Mr. and Mrs. Kenneth Woods, Kenmore; Mr. Klaassen is a son of Mr. and Mrs. Arie Klaassen, of Kenmore.

Pat Woods and Peter Klaassen seated the wedding guests. Brother of the bride, Brian Woods, assisted the groom as best man and Shirley Anne Scharf, organist, accompanied the guest soloist, Bert Kenney.

Given in marriage by her father, the bride was attired in a white velvet bridal gown with a cathedral train of self-material extending from the back waistline. Muted tones of lilac re-embroidery adorned the front panel of the gown and she carried a cascade of lilac chrysanthemums and yellow rosebuds.

Miss Woods was attended by her sister-in-law, Mrs. Brian Woods, as matron of honour, and the groom's sister, Yvonne, as bridesmaid and her sister, Kim, as junior bridesmaid. They wore floor length lilac velvet gowns and carried hand bouquets of deep purple mums.

The bride's mother wore a burgundy crimpelene dress with pink sheer chiffon sleeves, dark accessories, and a corsage of pink carnations. Mrs. Klaassen chose a deep turquois lace dress, matching accessories, and tinted carnations to match her ensemble.

Following the ceremony, a wedding reception was held at the north wing of Airmen's Mess Rockcliffe. Guests were present from Ottawa, Belleville, Buckingham, Hawkesbury, Montreal, Kenmore and area.

Mr. and Mrs. Klaassen are residing in Winchester.



Feted At Shower

On Saturday evening, November 7 about 25 friends and relatives gathered at the home of Mrs. Arthur Farrell to honour Miss Wendy Kirkby on her forthcoming marriage.

An address was read by Mrs. Francis Henderson who presented the Brides Book.

After opening a goodly number of miscellaneous gifts, Wendy thanked everyone for their thoughtfulness.

Games were played and a delicious lunch was served by the hostesses, Mrs. Kenneth Francis and Mrs. Francis Henderson.

Lussier-Nelson Exchange Vows

Dorothy Gail Nelson and Joseph Guy Lussier were united in marraige in South Mountain United Church, South Mountain, on Saturday, November 7th, 1970, in a ceremony solemnized at four o'clock in the afternoon by Rev. R.A. Rowley and Rev. W.L. Cummings.

The bride is the daughter of Mr. and Mrs. R.W. Nelson of South Mountain; the groom is the son of Mr. and Mrs. R. Lussier, McLennan, Alberta.

Wedding music was played by the church organist, Mrs. Hilliard Boyd; Clifford Bradley, Alberta, assisted the groom as best man.

Given in marriage by her father, Miss Nelson wore a street length white silk crepe dress, with silver trim, and she carried a bouquet of red roses and white carnations.

Bonnie Nelson attended her sister as bridesmaid and wore a mist blue street length dress and carried pink roses and carnations.

For her daughter's wedding, Mrs. Nelson was attired in a jade green ensemble, dark accessories, and a corsage of yellow roses.

Following the ceremony, wedding guests from Malton, Merrickville, Delta, Moosonee, Spencerville, Stittsville and South Mountain and area, attended the buffet style dinner reception in the Church Hall.

The parents of the groom and immediate members of his family, residing in Alberta and who were unable to attend, phoned to extend their best wishes, following the ceremony.

Mr. and Mrs. Lussier are residing in Vanier City, Ontario.

Mr. And Mrs. Dwight Hutt Honoured On Three Occasions

Mr. and Mrs. Dwight Hutt (nee Lorraine Workman) R.R. 3, Winchester, observed their twenty-fifth anniversary of their marriage on November 7th. They were married at the home of the bride's parents in 1945 by Rev. G. L. Gervan. The couple have two sons, George and David, both at home.

Friends, relatives and neighbours arranged and hosted three separate gala evening events, in their honour. On October 24th, Mr. and Mrs. Hutt were honoured at a midnight dinner reception held at the home of Mr. and Mrs. Lawrence Cameron, Mountain, with close friends attending and were presented with an Heirloom bedspread. Mr. and Mrs. Hutt were pleasantly surprised on this occasion to receive a phone call from their friends Bert and Nonie Garlough of British Columbia. On November 3rd, neighbours, friends and relatives gathered at their home to celebrate the milestone in their lives. Presentations of a crystal vase and matching candle holders was made from those present, as well as a gift of a kitchen clock from their two sons and a living room electronic clock from the Workman families. On Friday, November 6th, a large gathering of friends and relatives honoured the couple in the Dining Lounge, Pioneer Hotel, Williamsburg, with presentations of a Silver Dollar Money Tree from the Hutt families; a swag lamp, clothes hamper, thermal blanket, a gift of silver and a monetary gift.

On each occasion, Mr. and Mrs. Hutt were presented with a corsage and a boutonniere and an Anniversary Cake accompanied by a wealth of good wishes and congratulations.

Social And Personal

Mrs. Bertha Barkley is a patient at Winchester Memorial Hospital. Her many friends wish her a speedy recovery.

Rev. and Mrs. Dale Allison and children, Paul, Blair and Kelly, of Capreol, spent a couple of days last week with their parents, Mr. and Mrs. Ralph Allison and Mr. and Mrs. Ran Wylie.

Mr. and Mrs. Wilfred Carruthers visited Mr. and Mrs. Gordon Beckstead and children, Ottawa, Wednesday and Thursday.

Mr. and Mrs. Graham McPherson were weekend guests of Mr. and Mrs. C. M. Killen and girls, Kingston.

Miss Jean Barkley, Ottawa, Mr. Gerald Barkley, Guelph spent the weekend with Mr. and Mrs. Edgerton Barkley and Brian.

Congratulations are extended to Mr. and Mrs. Stephen McMillan who were married in the Presbyterian Church, Dunbar, on Saturday.

Miss Hazel Robinson, Ottawa, visited her sister, Mrs. Wilfred McIntosh, during the weekend.

Mr. and Mrs. Rudolf Luimes spent the weekend with Mr. and Mrs. Herman Moll and girls, Kingston.

Mr. and Mrs. Harold Pemberton spent Sunday with Mr. and Mrs. Gordon Beckstead, Jeffrey and Lori, at Ottawa.

Miss Florence Marquette of St. Agatha, Quebec, and Miss Dorothy Marquette of Russell, were Saturday visitors with the Williams family.

Mr. and Mrs. Jack Bellinger of Bowmanville and Mr. and Mrs. Winston Bellinger and Paula of Vernon, were week-end visitors with Mr. and Mrs. Nelson Bellinger.

Congratulations to Mr. and Mrs. George Merkley on the occasion of the 60th wedding anniversary, November 9th, 1970.

Church Observes Milestone

"Out Constant Contemporary" was the topic chosen by Rev. R. A. Rowley for his anniversary sermon at South Mountain United Church. The faithful turned out in large numbers for both morning and evening services.

During the evening service Rev. Eric Read of Kemptville, gave a very inspirational message choosing as his topic "Put on the Whole Armour of God."

Mrs. Norma Bacon of Cumberland and formerly of South Mountain was guest soloist in the evening while the church choir presented the musical portion of the morning service.

Members of the congregation joined in a coffee hour following the Benediction and Postlude.

Church Serves 400 At Supper

The ladies of St. Daniels R.C. Church South Mountain served over 400 plates at their annual Turkey supper recently.

Mrs. Jean Taylor of Osgoode was the first winner of the draw who was $25 richer.

Mrs. Jim McKee, South Mountain was second with $15 prize, and Dennise Puddy of Mountain was third with a $10 prize.

ASK YOUR CHIROPRACTOR

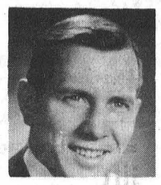

"BRACHIAL NEURITIS"
The Derivation of these words tell the story:

Brachial Neuritis derives its name from three Latin words—brachium means arm, neuron meaning nerve, and itis, irritation to. The pain of neuritis occurs on the side of the neck and down the arm to one side. Paresthesia (pins and needles of the hand) may accompany the pain.

The use of "neuron" in the description of this ailment clearly illustrates nerve involvement in this condition. In fact the particular group of nerves involved is also the name of the ailment, brachial. It is unfortunate that people suffer and continue to suffer when it is known that the brachial group of nerves is the seat of the problem. Chiropractic has located the cause through the study of the functions and control of the nervous system.

In most every case of brachial neuritis that comes to the chiropractor's attention, there is a misalignment of the spine in the area of the neck, causing irritation to all or a portion of the vital brachial group of nerves. Chiropractic treatments results in correction of this spinal misalignment. This means release of the irritated nerves, and relief of pain.

Send your questions to:
J. A. LAQUERRE, D.C.
1209 EVANS BLVD.
OTTAWA
OR PHONE 731-5775
(Advt.) 28c



jo-anne shoppe
"SATISFACTION"
774-2003 Winchester

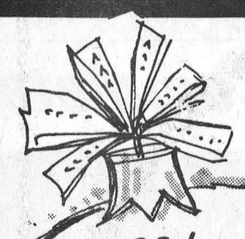

Just Arrived
SHIPMENT OF TWEED AND FUR TRIMMED PLAIN COLOURED
SUITS and COATS
MISSES' & WOMEN'S SIZES. MODERATELY PRICED

We're Thinking About CHRISTMAS
. . . How about you? We have so many nice things it is hard for us to tell you about them. Come in and see for yourself.

Leisure Wear
Dusters, House Coats, Jump Suits, Pyjamas and Dusters, Nighties and Dusters (quilted).
Just beautiful for Christmas.

Mix or Match
Blouses, Skirts and Slims, match them or mix them. New shades of Rhubarb, Honey Gold, Rust, Avacado Green. Sizes 8 to 20.



STORE HOURS:
9:30 TO 5 P.M.
WED., 9:30-12 P.M.
FRI., 9:30 - 9 P.M.

WE WILL GLADLY Lay Away Your Choice UNTIL CHRISTMAS

WOMENS PANTI HOSE
Fits to 300 lbs. $2.19. Don't say I just can't get Panti Hose to fit. We carry all the better advertised lines.
2.19

Art and Amy DAYKIN
PHOTOGRAPHY
- Family Groups
- Weddings
- Children
- Adults

OSGOODE - ONTARIO
Phone Osgoode 826-2567

Diamonds

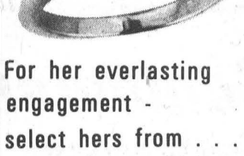

For her everlasting engagement - select hers from . . .
Holmes Jewellers
PH. 774-3313
WINCHESTER

TO TAKE OUT
DELICIOUS CRISPY
PIZZA
AND
FLAVOR-CRISP® CHICKEN
Country Kitchen Restaurant
PHONE AHEAD
PH. 774-2417 WINCHESTER



1 WONDER-FULL toys

Handbags
Stockings
Scarves







Small Appliances



Snowboots & SkiDoo Boots
Big Selection For The Whole Family

USE OUR CONVENIENT Christmas Layaway



Elliott's Dry Goods & Hardware
PH. 774-2614 WINCHESTER

Metcalfe Man Fatally Injured Highway Mishap

Herman William Wallace, well known Metcalfe resident, died instantly when he was struck by a car on Highway 31 at South Gloucester on Tuesday evening.

Mr. Wallace, who was a carpenter by trade, was a veteran of World War II and an active member of Russell Branch of the Royal Canadian Legion.

Born at Metcalfe, a son of Mr. and Mrs. William Wallace, he was in his 49th year.



Surviving besides his parents are three sisters and three brothers: Mrs. Mable Morris, St. Catherines; Mrs. Don Fisher (Jean), St. Catherines; Mrs. Michael Stackpole (Evelyn), Greely; Kenneth, Toronto; Gordon and Charles, both of Metcalfe.

A member of Osgood Independent Holiness Church. Funeral service was conducted at Vice and Craig Limited Funeral Home, Metcalfe, by Rev. R.E.Votery at 2 o'clock p.m. on Friday, November 6th, assisted by Rev. Stewart Woodlawn.

Legion members conducted a special service for their comrade in arms the previous evening.

During the impressive funeral service, special music and singing were provided by Mr. and Mrs. Sheldon Robinson of Winchester.

Pall bearers were Gerald Morris, Gordon Morrow, Cecil Johnston, Ken Dow, Delbert Wallace and Orvil Reaney.

Internment was in Springhill Cemetery.

Mr. Wallace enlisted at the outbreak of World War II and the above picture, a proud procession of his parents, shows Gunner Wallace as he appeared when he arrived overseas in 1940.

NOT KEEPING WITH THE TIMES

Are Farm Shows Useful Enough?

With the last of the fall fairs now history, the editor of Carleton County's Agricultural Personnel bulletin, who has been a part of most such shows, suggests organizers are not keeping up with the times.

Here is the editor's analysis: "Having spent some time helping at the recent Ottawa Winter Fair, the question of purpose and value of shows came to mind. Although sad as it seems, it becomes more and more obvious that people organizing shows for livestock and field crops, are not keeping up with "the times". There is a definite need for deep analysis.

There are two areas that must be exposed and implemented to make all shows more useful. Firstly, in order that consumers and particularly urban consumers are informed adequately to understand the importance of the agricultural industry, the farm show must be developed in this direction. This is more and more important as urban people see less and less of actual farm production. The day is long past when everyone was able to visit a farm at least once a year. In today's modern cities, there are thousands and thousands of people who have little idea about farming and who never get the chance to find out.

Secondly, farmers whose main interest is the commercial aspect of farm production must find it worthwhile to attend these shows. For those who have forgotten, the vast majority of our farmers are interested in commercial production to bring them a profit and to provide food. Fall Fairs and Shows must be aimed at product quality and at profitable production in as practical a way as possible.

Shows are supposed to be the Agricultural Showcase of the community. However, they are tending to become more entertainment events with less emphasis on practical farm production. In fact, to urban people and to commercial farmers, the fair leaves a false impression. The very fat curled beef steer, the sleek, well-conditioned dairy cow, and the trimmed sheep are not exactly what you find even on the well-managed farm. Let us remove the fantasy and frills and get on with the "painting of the picture" as it really is."

NORTH DUNDAS NEWS

Approximately 100 students from Levels 1 and II went to the National Arts Centre on Thursday, November 5th to see the play "Cymbeline". Mr. P. Groves, Mrs. J. Paquette and Miss N. McIntosh accompanied the group.

Two Public Health Nurses were at the school on Tuesday to give Tuberculin Skin tests to all Level I students. Mrs. M. Matteson, school nurse, assisted.

Two Basketball games were played in the gym last Tuesday afternoon with teams from South Grenville. The visiting Senior team won over North Dundas 42-13, but the North Dundas Juniors defeated South Grenville 23-21. Miss N. MacIntosh and Mrs. K. Graham coached the teams.

On Wednesday, November 4, the Junior Boys' Football team played the second of a two game total points series. The first game was lost by 20-13 and the second game was 9-6 victory over Brockville. That left the overall score 26-22 which eliminated the N.D.D.H.S. Juniors from the finals.

The New York Tour '71 Club held a bake sale on Friday to raise money for their Spring tour. Mr. D. Graham is supervising the Club.

Mr. Carl Ward attended a Seminar at Kingston Penitentiary from Friday to Sunday last week. Mr. Ward is Head of the History Department.

A Fund Raising Campaign has been in progress during the past several days. Students have been selling magazine subscriptions to raise funds for Student Council activities.

The N.D.D.H.S. Senior and Junior Bands presented the first concert of the year on Friday evening. Featured was the new dance Band. Mr. St. Louis directed the Bands. The theme was "Fiddler on the Roof".

Vernon Presbyterian WMS Meets

The Annual meeting of the Vernon Presbyterian W.M.S. was held at the home of Mrs. Bruce Dow on Thursday evening, November 5, 1970. Twenty-two ladies were present.

The president, Mrs. W.D.Dow opened the meeting by welcoming all visitors and members and read a poem 'Your Church.'

Mrs. Leonard Cameron took the devotions from Romans, Chapter 12. The Lord's Prayer was repeated in unison.

The president reported that the Annual Scholarship Tea held at the home of Miss Balharrie, Ottawa, was very successful. She also thanked those who helped at the Thank-offering service held October 30th, when Miss Helen Cameron was guest speaker.

Reports covering some of the year's activities were heard. In the annual election of officers for the coming year it was moved that all officers remain the same, with the exception of Historian. This office will be held by Mrs. Harold Cowan.

The meeting closed with the singing of the hymn 'O God our help in ages past.'



Ormond Ladies Raise Money For Hospital Auxiliary Fund

Ormond Unit of Winchester Hospital Auxiliary successfully raised over $80.00 on Saturday October 24th and at the same time gave city people an opportunity to sample some genuine country cooking.

The management of the huge Ottawa store, located at the east end of the city and known to most area shoppers as 'Towers' kindly offered space on a busy Saturday.

The ladies were open for business at ten in the morning and, according to a spokesman for the group, were sold out by two in the afternoon.

The various hospital groups come up with some ingenious ideas for raising money, but this was apparently the first time a project of this nature had been attempted.

Three of the ladies are shown above a few minutes after they opened for business. Left to right: Mrs. W. G. Lancaster, Mrs. Tom McDonald and Mrs. Don Badger.

OBITUARIES

Lt.-Col. S. T. E. Fetterly

Lt. Col. S.T. E. Fetterly of Waterville, Kings County and formerly of Russell, died recently at Camp Hill Hospital, Halifax. He was in his 70th year.

Born in Russell, a son of the late Mr. and Mrs. Allan Fetterly, he served in both World Wars and retired with the rank of lieutenant colonel.

During the first World War he saw action in Europe and in the Second War he was on the Command staff at Halifax.

At the time of his death he was the chairman of S. T. E. Fetterly and Son, Halifax, a business he established in 1928.

Twice married, he is survived by his first wife the former Mildred DeNyse and his second wife the former Eleanor Inness, three sons, Allan and Warren, Halifax, Thomas CFB Gagetown, one daughter Jeannie (Mrs. J. E. Gandy), Fredericton, one sister Mildred (Mrs. O. Harrison), Russell, one brother, Arthur of Kenmore and nine grandchildren.

Mr. and Mrs. Arthur Fetterly and Mr. and Mrs. Cleland Fetterly of Ottawa attended the funeral at Waterville, N.S. Burial was in Berwick cemetery.

Miss Maud Barry

South Mountain lost one of its most respected citizens on Friday, November 6, in the passing of Miss Maud Barry in her 83rd year, a daughter of the late Edward Barry and his wife Margaret Morrow.

She spent her entire life in South Mountain and for many years she, along with her brother Ben (who is the last survivor of a family of six), operated Barry's store in South Mountain.

Left to mourn her loss besides her brother Ben, a patient for the past 6 months in Winchester Hospital, are a sister in law Mrs. Margaret Barry, two nephews, Ted and Eugene Barry of Ottawa and one niece, Mrs. John Fulton of Hamilton.

The body rested at the Armstrong-Weagant Funeral Home till Monday, November 9, when services were conducted in St. Daniels Church, South Mountain, by Rev. W. L. Cummings, Rev. Gerald Scanlon of Marmora, Rev. Father MacDonald of Toledo, and Father O'Neill of Toledo. Burial was in the parish cemetery, South Mountain. Pall bearers were-- Wm. MacIntyre, John Doyle, John Havekes, Jim Hall, Fred Weagant, Arthur Farrell.

Miss Susanna E. McMillan

Miss Susanna Elizabeth McMillan of Chesterville died in hospital on November 4th following a brief illness. She was in her 74th year.

Born at Dunbar, Ontario she was a daughter of the late Mr. and Mrs. Howard McMillan and spent her entire life in the area.

Two sisters, Mrs. Bismark Barkley (Lillian) and Mrs. Rodney Hummel (Helen) survive. Miss McMillan was predeceased by two brothers and one sister; E. B. McMillan and Mrs. Sheldon Ball (Alice).

A devout member of the Presbyterian Church, funeral service at Vice and Craig Funeral Home, Chesterville, was conducted by Rev. E. Earle Eaton at 3:15 p.m. on Friday November 6th.

Pall bearers were Donald Shay, Gerald Kittle, Myles Monroe, Burnis Short, Lyle Marcellus and Richard Casselman.

Interment was in Maple Ridge cemetery.

David Corker

David Corker, a highly respected Pleasant Valley resident, died recently in his 53rd year.

Born and educated at Glen Stewart, he was a son of the late Mr. and Mrs. Robert Corker, and is survived by one brother, Gordon, as well as, several cousins.

A member of Pleasant Valley United Church, funeral service was conducted by Rev. A. J. MacDonald and Rev. Brian Gee.

During the service the choir sang one of the deceased's favourite hymns "Rock of Ages" and the entire congregation joined in 'What a Friend We Have In Jesus'.

Pall bearers were Clarence Levere, Clarence Warren, Carl Collison, David Gilmer, Garnet Sears amd Dwight Gilmer. Interment was in Hainsville Cemetery.

Mrs. T. E. Moran

Mrs. Thomas Edward Moran, the former Anna Mae Allen, died Thursday, November 5th in her 77th year.

A lifetime resident of the district she was born at Chesterville and married Mr. Moran in 1930.

Educated at Chesterville Public and High Schools she was a member of the Catholic Women's Leaque and also the Red Cross Society.

Surviving besides her husband is one daughter, Mrs. Herbert Barrett (Mary) of Niagara Falls and one son Thomas J. Moran of Beamsville, Ontario. Also three grandchildren: Margaret Anne Moran, Sherry Lynn Barrett and Trudy Barrett.

Funeral service was at St. Mary's Roman Catholic Church, Chesterville, at 10 o'clock a.m. on Monday, November 9th. Pall bearers were Carl McMillan, Leon McMillan, Leonard Masterson, Pat Moran, Edward McDonald. Internment was in the parish cemetery.

For A Gift That Lasts A Year



PH. 774-2524
Gift Card Service Included

HUNTERS' Sale



Come Where The Deals Are Plentiful "Pick & Choose"

1968 CHRYSLER
Newport 2-door hardtop, '8' automatic, P.S., P.B., radio. Stock No. 7363A.
HUNTER'S SPECIAL
$2025

1968 CHEVROLET
Bel Air 4-door '8' automatic, radio. Stock No. 1038. No Trade.
HUNTER'S SPECIAL
$1579

1967 DODGE
Monaco 4-door hardtop, "8" automatic, P.S., P.B., radio Stock No. 7251A. No Trade.
HUNTER'S SPECIAL
$1381

1967 FORD
Falcon 2-door "6" automatic Stock No. 7243C. No Trade.
HUNTER'S SPECIAL
$999

1965 PLYMOUTH
Fury 1 Station Wagon, "8" automatic, P.S., radio. Stock No. 1022A.
HUNTER'S SPECIAL
$487

1963 STUDEBAKER
4-door "6" automatic. Stock No. 7208B.
HUNTER'S SPECIAL
$237

FREE DRAW!
Any purchase of a Used Car from us during this Sale entitles purchaser to A DRAW FOR A COMPACT 8 TRACK STEREO. Value $69.95. Sale ends November 30th, 1970.

HARVEST SALE WINNER
Mr. Rowat Jones, Winchester

BOYD'S AUTHORIZED Chrysler - Plymouth Fargo Truck Dealer
W. J. L. BOYD & SONS LTD.
WINCHESTER 774-2520 TELEPHONES Open Evenings until 9 p.m. OTTAWA 236-6505

7 3/4 %
. . . and always cash on demand
Canada Savings Bonds
1970 / 1971
This Bond should be purchased with cash or on monthly savings plan, and ALL PREVIOUS Canada Savings Bonds should be exchanged for this one, with the exception of last year's series 24. Ask for details from our local Authorized Agent.
MRS. MARY E. KEYES
WINCHESTER SPRINGS
TELEPHONE 774-5855
JOHN GRAHAM & COMPANY LIMITED
100 SPARKS ST. OTTAWA TEL. 237-0590

Santa's Gift Headquarters

As Seen On T.V.
Fantastic
LINT
PICK-UP BRUSH
Quickly brushes away lint dandruff, dust and hair. Ideal for Upholstery, Carpets, Clothes, Purses and Suede Shoes.
Guaranteed 7 years
All Purpose Brush 2.99
Personal Brush 1.98
Both for 3.99
Watch For Our CHRISTMAS GIVEAWAY CONTEST
Geggie's Home Hardware Stores Hardware
WINCHESTER

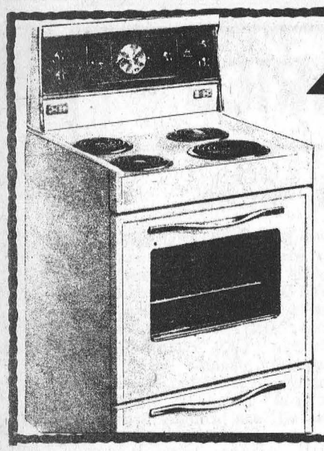

Admiral

RANGES FROM 149.00

FRIDGES FROM 179.00

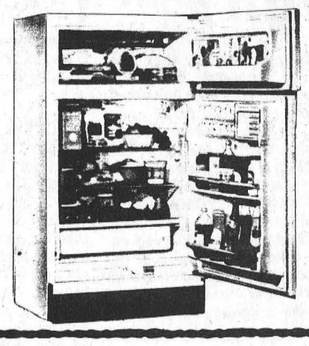

WHY NOT TAKE ADVANTAGE OF OUR LAYAWAY PLAN? There are no carrying charges and you receive Free Guaranteed Delivery. Also you will receive Free Entries in our exciting Christmas Giveaway!

(P.S.—Christmas is only 6 weeks away)

MacINTOSH'S

FURNITURE AND APPLIANCE

PHONE 774-2636 WINCHESTER

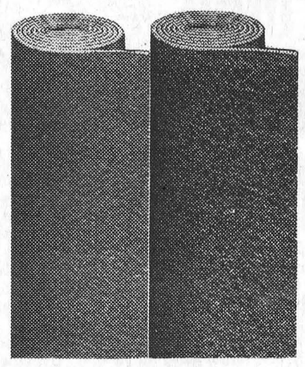

Carpets FROM MacIntosh's

An accepted way to save money and assure yourself of complete reliability and satisfaction.

Harvey & Sheppard Reg'd.

WINCHESTER, ONTARIO

Accounting - Bookkeeping

Income Tax

BOX 310 PHONE 774-2738

APPLICATIONS ARE INVITED

For An Agricultural Workers Course

This course is designed to provide practical training for rural men who would like to upgrade their knowledge and skills in the care and management of all classes of livestock in order to become better equipped for full time employment on large farms in Ontario. The demand for skilled farm workers has in the past and is at the present time far in excess of the supply.

COURSE LOCATION: Kemptville College of Agricultural Technology.

COURSE DURATION: Ten weeks, 5 days a week commencing January 11, 1971

TRAINING ALLOWANCE: Students approved by ARDA and Canada Manpower will receive the normal training allowances.

Interested people who are willing to move into this area of employment anywhere in Ontario should contact the ARDA Branch, Ontario Department of Agriculture and Food, Kemptville, Ontario; the ARDA Branch, Ontario Department of Agriculture and Food, Box 655, 109 11th Street West, Cornwall, Ontario, or the nearest Canada Manpower Office.

ASSESSMENT REVIEW COURT

VILLAGE OF WINCHESTER

TAKE NOTICE that the first sitting of the Assessment Review Court for the year 1970 for the Municipality of the Village of Winchester in the County of Dundas will be held at the Municipal Office commencing at the hour of 9:00 a.m. to 12:00 Noon on November 23rd, 1970.

DATED at the City of Cornwall this 9th day of November, 1970.

MRS. K. QUENNEVILLE,
Regional Registrar
For Assessment Region No. 1

ASSESSMENT REVIEW COURT

TOWNSHIP OF WINCHESTER

TAKE NOTICE that the first sitting of the Assessment Review Court for the year 1970 for the Municipality of the Township of Winchester in the County of Dundas will be held at the Municipal Office commencing at the hour of 9:00 a.m. on November 23rd, 1970.

DATED at the City of Cornwall this 9th day of November, 1970.

MRS. K. QUENNEVILLE,
Regional Registrar
For Assessment Region No. 1

ASSESSMENT REVIEW COURT

TOWNSHIP OF MOUNTAIN

TAKE NOTICE that the first sitting of the Assessment Review Court for the year 1970 for the Municipality of the Township of Mountain in the County of Dundas will be held at the I.O.O.F. Hall, Mountain, commencing at the hour of 9:00 a.m. on November 30th, 1970.

DATED at the City of Cornwall this 9th day of November, 1970.

MRS. K. QUENNEVILLE,
Regional Registrar
For Assessment Region No. 1

Calendar of Events

AT MORRISBURG LEGION

Welcome old and new friends at "Pub Night" every Saturday at 8:30 p.m. at the Canadian Legion, Morrisburg. Entertainment by Del and Rog. 23tfc

FANTASY FAIR

St. Paul's Presbyterian "Fantasy Fair", to be opened by Mr. Hilbert Stel, will be held on Saturday, November 21st, at 2:30 in the afternoon in the Sunday School Rooms. Booths will include Home Baking, Needlecraft, Candy, Aprons, Novelties, Decorations, Knitting, Fish Pond. The Tea Room will also be open upstairs.

Mrs. Fred Christie, Sec'y. 28-29c

COVERED DISH SUPPER AND BAZAAR

A Covered Dish Supper and Bazaar will be held in the United Church Hall, Williamsburg, under the auspices of the U. C. W., on Thursday, November 19, 1970, commencing at 6:30 p.m. Admission: Adults $1.25, Children under 12 years, 75c. Everyone welcome. 28c

TEA AND BAKE SALE AT MOUNTAIN

You are invited to a Tea, Bake Sale and Bazaar held in Mountain United Church Hall on Saturday, November 14th, at 2:30 p.m. Sponsored by the U.C.W. Everyone welcome. See you there! 28p

HARVEST SUPPER AT TOYES HILL

A Harvest Supper will be held in the Community Hall at Toyes Hill on Friday, November 13th, beginning at six p.m. Baked ham, home baked beans, homemade pies. Admission $1.50 and 75c. A friendly welcome to all. 28p

SERVICE OF PRAISE

Praise Service at South Gower Baptist Church on Sunday, November 15th, at 7:30 p.m. Instrumental and vocal talent, hymn sing, sermonette. Welcome Rev. and Mrs. Norman Baird. Come, worship in song! 28c

W. I. MEETING

The November meeting of the Winchester Women's Institute will be held on Monday, November 16th, at 8 p.m. in the Orange Hall. Speakers will be the teachers from the newly opened Sunnybright School for retarded children. Everyone welcome. 28p

PUBLIC RECEPTION

Following the wedding of Wayne Irven and Linda Andrus on Saturday, November 21, 1970, a Public Reception will be held at Metcalfe Community Centre at 8:30 to 12 p.m. Music and refreshments. 28-29c

RUMMAGE SALES AT BRINSTON

Rummage Sale in Brinston every Saturday, from 9 to 6, until all stock sold at Variety Store. Bargains on Blankets, Dishes, Used Clothing, Hardware, etc. 27-29c

HULBERT UNITED CHURCH ANNIVERSARY SERVICES

The 87th Anniversary Services of Hulbert United Church will be held on Sunday, November 15th, at 11 a.m. and 8 p.m. The guest speaker at both services will be Rev. Brian W. Gee, B.A., B.D., from Iroquois United Church. The Hulbert Junior Choir will bring the anthem at the morning service. Mr. Thomas Gill from Cardinal will be the special soloist. At the evening service the Hobin Family from Ottawa will bring special singing and instrumental numbers. Don't miss this very talented family who brings the gospel in song and music.
The Anniversary Turkey Supper will be held on Wednesday, November 18th, at 5.30 p.m. 27-28c

PUBLIC RECEPTION

In honour of the recent marriage of Edson and Sheryl Skuce (nee Gannon) in Henderson Hall, Winchester, Saturday, November 14th. Good dancing band. Come one, come all! Ladies, lunch please. 28p

NOTICES

CLERK'S NOTICE OF FIRST POSTING OF VOTERS' LIST 1970

For the Municipality of the Village of Winchester in the County of Dundas

Notice is hereby given that I have complied with Section 9 of The Voters' List Act and that I have posted up at my office in the Town Hall, Winchester, on the 2nd day of November, 1970, the list of all persons entitled to vote in the municipality at municipal elections and that such list remains there for inspection.

And I hereby call upon all voters to take immediate proceedings to have any errors or omissions corrected according to law, the last day for appeal being November 16th, 1970.

R. W. ANNABLE, Clerk,
Village of Winchester 27-28c

NOTICES

NOTICE
Oil Heating
Installation and Repairs.
For Free Estimate Phone
PAUL BARKLEY
Tel. 989-2844 28-31c

NEED A COPY — of Licences, Stock Sheets, Annual Returns, Extraction from Books, Documents, Diplomas, etc.? You may get them at our Department of Transport Office for Vehicle Plates and Permits — 9 to 5; Wednesdays and Saturdays — 9 to 12.

Phyllis Henderson - 774-2808 52tfc

PERSONAL—Hygienic Supplies (Rubber Goods) mailed postpaid in plain, sealed envelopes with price list. Six samples, 25c; 24 samples, $1.00. Mail-Order Dept. M-57, Nov.-Rubber, Co. Box 91, Hamilton, Ontario.

NOTICE
The Big Wheel Antique Shop
Maxville, Ontario
"Home of the Highland Games"
Pine and Glass Antiques
Open 7 Days a Week
R. LEBEAU, Prop. 26-32p

NOTICE

We now offer a Trucking Service for Custom Slaughtering. Mondays only until further notice. Please contact John Francis, Phone Iroquois 652-4630.
We slaughter Pork on Mondays and Beef on Tuesdays at Earl's Meats, Chesterville. Tel. 448-2324. 15tfc

NOTICE

Be sure to see **Lynn Dowser** for the best deals in New and Used Cars and Trucks.
Ray McCaffrey Automobiles Ltd.
Chevrolet, Oldsmobile Dealer
STITTSVILLE, ONT.
Tel. 836-1271 or Metcalfe 821-2236 51tfc

NOTICE

We are authorized Datsun Dealers and carry all models in stock.
Bogart Motor Sales Ltd.
Chesterville. Tel. 448-2488 26-28c

NOTICE

Re: Tenders for Management & Operation of East Osgoode Community Centre

Sealed tenders will be received by the undersigned until 8:00 o'clock p.m. (E.S.T.) Saturday, November 14th, 1970, for a Caretaker at the Community Centre.

Manager will be required from December 1, 1970 to December 1, 1971, to handle administrative duties, to make ice and maintain it in good order, to attend to the heating, cleaning and such other duties as may be required. For complete particulars contact the Secretary.

Lowest or any tender not necessarily accepted.

CECIL M. REANEY
Secretary. 27-28c

NOMINATION MEETING

Village of Winchester

Nomination Meeting for the Village of Winchester for Candidates for Reeve and four Councillors will be held in the Town Hall, Winchester, on November 26, 1970, from 7:00 p.m. to 8:00 p.m.

R. W. ANNABLE, Clerk,
Village of Winchester. 27-28c

North Dundas District High School

PARENTS' VISITATION NIGHT

THURSDAY, NOVEMBER 12th
7:30 - 9:30 p.m.

Parents are invited to visit the school and meet with the various teachers for discussions in the best interest of the student. The visitation format will be as informal as possible. Progress Reports which were given out Monday may indicate areas where students need special attention.

THE STORMONT, DUNDAS AND GLENGARRY COUNTY BOARD OF EDUCATION

requires for January 4th, 1971

(2) KINDERGARTEN TEACHERS, City of Cornwall Public Schools
GRADE 3, 4 TEACHER, Memorial Park Public School.
GRADE 4 TEACHER, Long Sault Public School.
GRADE 1 TEACHER, Laggan Public School.
CONVERSATIONAL FRENCH TEACHER, Newington, Finch and Berwick Public Schools
PRINCIPAL'S RELIEF, Viscount Alexander Public School.

SALARY SCHEDULE

Level 1 — $5,300 - $ 7,100
Level 2 — $5,700 - $ 8,600
Level 3 — $6,200 - $10,000
Level 4 — $7,100 - $11,700
Level 5 — $7,400 - $12,300

Mileage paid for travel by itinerant teachers.

Applications giving qualifications, experience and name of last superintendent will be received by

A. E. KELLEY, Superintendent
of Instruction and Personnel,
305 Baldwin Avenue,
Cornwall, Ontario.

TENDERS WANTED

WINCHESTER DISTRICT MEMORIAL HOSPITAL
Winchester, Ontario

Sealed Tenders, clearly marked as to contents, are invited for the following commodities and services. Quantities stated are average (estimated) consumptions and they may vary and are dependent upon percentage occupancy rates incurred during the year:

(a) Propane Gas, bulk supply, 4,000 gallons (supplier to provide bulk storage tank).

(b) Bunker Oil, No. 6, 100,000 gallons (size of tank: 10,000 gallons).

(c) First quality Bread, 24-oz. loaf, white or brown, sliced and wrapped, regular and saltless, 8,000 loaves.
Other Baking Products, Rolls, etc., as required.

(d) Milk, pasteurized and homogenized, 12,000 quarts in cartons, plus 8,000 quarts in bulk for use in Arnett dispensers (supplier to provide necessary containers), Skim Milk, 1,500 quarts, and Whipping Cream, 50 quarts.
(Total cost of the individual items in section "d" will be used as the basis on which this part of the tender will be considered).

Period of supply for the above commodities will be for 12 months from January 1, 1971, and all bids are to be based on delivery at the hospital.

(e) Snowplowing — hourly rates only should be quoted.
Further details as to the scope of the work involved, insurance requirements, etc., may be obtained from the undersigned at the hospital.

Closing date for tenders will be Five p.m., Friday, November 20th, 1970.

Lowest or any bid not necessarily accepted.

THE ADMINISTRATOR,
Winchester District Memorial Hospital,
Winchester, Ontario. 28-29c

WILLIAMSBURG LEGION
Branch No. 538

Veteran Dance

Music by
Frank Morgan's Orchestra

Saturday, Nov. 14th

Everyone Welcome
Lunch and Refreshments
Admission $1.00

NOMINATIONS

S. D.. & G. County Board of Education

Nomination Meeting for Zone Two of the Stormont, Dundas and Glengarry Board of Education to nominate Candidates by Public School Electors for the Township of Winchester, Villages of Winchester and Chesterville, will be held in the Township Building on Monday, November 23rd, 1970, at the hour of 7:30 p.m. to 8:30 p.m.

Roman Catholic Separate School Board

Nominations for One Trustee for County Roman Catholic Separate School Board for Dundas County, Village of Finch, the Townships of Finch, Osnabruck and Roxborough in the County of Stormont, will be held in the Community Hall, Berwick, on Monday, November 23rd, 1970, at the hour of 10:00 a.m. to 11:00 a.m.

S. D. & G. Separate School Electors

Nominations to elect a Trustee by Separate School Electors to the Divisional Board for Stormont and Dundas will be held in the Township Hall, Cornwall, Ontario, on November 23rd, 1970, at 3:30 p.m.

RAYMOND ANNABLE, D.R.O.,
Village of Winchester 27-28c

NOMINATION MEETING

Notice is hereby given to Separate School Electors in the Township of Matilda that in compliance with the Separate Schools Act, for the purpose of nominating persons for the office of Trustee for Zone 1 of the Stormont, Dundas and Glengary Combined Separate School Board, that a nomination meeting shall be held in the Community Hall, Berwick, on Monday, November 23rd, 1970, from the hour of 10:00 a.m. to 11:00 a.m. And further be informed that nomination meeting for the Divisional Board of Education shall be held in the Township Hall, Cornwall Centre, on Monday, November 23rd, 1970, at 3:30 p.m.

If a greater number than required are nominated and qualify, Polls will be opened on Monday, December 7th, 1970, and will be open from 10:00 a.m. to 8:00 p.m. and no longer.

DOROTHY LOCKE, Clerk
Township of Matilda. 28c

NOMINATION MEETING

TOWNSHIP OF MATILDA

Notice is hereby given to Public School Electors, in compliance with the Secondary Schools and Boards of Education Amendment Act, that the said Electors of Zone 1, comprising of Mountain Township, Matilda Township and Iroquois Village, for the purpose of nominating persons for the office of Trustee to the Divisional School Board, that the Nomination Meeting shall be held at the Community Hall, Brinston, on Monday, November 23rd, 1970, from the hour of 7:00 p.m. to 8:00 p.m.

And further be informed that notice is hereby given to all Electors of the Township of Matilda, that nomination for the offices of Reeve, Deputy Reeve and Councillors shall be held in the Community Hall, Brinston, on Monday, November 23, 1970, from the hour of 7:00 p.m. to 8:00 p.m.

If a greater number than required are nominated and qualify, Polls will be opened on Monday, December 7th, 1970, and will be open from 10:00 a.m. to 8:00 p.m. and no longer.

DOROTHY LOCKE, Clerk
Township of Matilda. 28c

NOMINATION MEETING

Notice is hereby given to the Public School Electors in Mountain Township in compliance with the Secondary Schools and Board of Education Amendment Act Bill 44, 1968, that the Nomination for Zone 1 will be held on Monday, November 23rd, from 7 to 8 p.m. at the Community Memorial Hall, Brinston, Ontario, in the Township of Matilda, for the purpose of nominating candidates for the office of one member for Zone 1 to the Divisional School Board for the years 1971 and 1972.

If a greater number than required are nominated and qualify, Polls will be opened in Mountain Township at the regular polling places on Monday, December 7th, 1970, and will remain open from 10 a.m. until 8 p.m. and no longer.

EARL BAILEY, Clerk
Inkerman, Ontario. 28c

LOST

LOST—Black and White Holstein Heifer; cut in lower part of left ear. If found Call 774-5961. 28p

NOMINATIONS

TOWNSHIP OF WINCHESTER

Nominations for candidates for election to County School Boards and to Municipal Council will be held as follows:

1. Municipal Council
On Thursday, the 26th day of November, 1970, from 1:00 p.m. to 2:00 p.m. in the Winchester Township Building for the nomination of candidates for Reeve, Deputy Reeve and three Councillors.

2. County Board of Education—Public School Electors
On Monday, the 23rd day of November, 1970 from 7:30 p.m. to 8:30 p.m. in the Winchester Township Building for the nomination of candidates for Trustee of the Stormont, Dundas and Glengarry Board of Education by public school electors.

3. County Board of Education—Separate School Supporters
On Monday, the 23rd day of November, 1970, from 3:30 p.m. to 4:30 p.m. in the Cornwall Township Hall, Cornwall Centre, for the nomination of candidates for Trustee of the Stormont, Dundas and Glengarry County Board of Education by separate school supporters.

4. Combined Separate School Board
On Monday, the 23rd day of November, 1970, from 10:00 a.m. to 11:00 a.m. in the Finch Township Hall, Berwick, for the nomination of candidates for Trustee of the Combined Separate School Board of the Counties of Stormont, Dundas and Glengarry by separate school supporters.

If required, polls will be opened in the various polling sub-divisions of the Township of Winchester on Monday, the 7th day of December, 1970, from 9:00 a.m. to 7:00 p.m.

GLENN MacGregor, Returning Officer,
Township of Winchester. 28-29c

COUNTIES OF STORMONT & DUNDAS
SAVE AND EXCEPT THE CITY OF CORNWALL

NOTICE

NOMINATION MEETING

SECONDARY SCHOOL TRUSTEE
BY SEPARATE SCHOOL ELECTORS

Notice is hereby given to Separate School Electors, in compliance with the Secondary Schools and Boards of Education Act, whereby I, R. P. Boisvenue, Returning Officer, requires the presence of the said electors of all the Municipalities of the Counties of Stormont and Dundas save and except the City of Cornwall at the

Township Hall, Cornwall Township
CORNWALL CENTRE
from the hour of 3:30 p.m. to 4:30 p.m.
MONDAY, NOVEMBER 23, 1970

For the purpose of nominating proper persons for the office of one Trustee to the Stormont, Dundas and Glengarry County Board of Education.
If a greater number than required are nominated and qualify, polls will be opened in the above mentioned municipalities on:

MONDAY, DECEMBER 7th, 1970
and will be open from 10:00 a.m. to 8:00 p.m. and no longer.

R. P. BOISVENUE, Returning Officer

CLASSIFIED ADS get action

NOTICES

NOTICE

E re to see Lynn Dowser for the best deals in New and Used Cars and Trucks.

Ray McCaffrey Automobiles Ltd.
Chevrolet, Oldsmobile Dealer
STITTSVILLE, ONT.
Tel. 836-1271 or Metcalfe 821-2236
51tfc

CLERK'S NOTICE OF FIRST POSTING OF VOTERS' LIST 1970

Township of Mountain

Notice is hereby given that I have complied wtih Section 9 of the Voters' List Act and that I have posted up in my office at Inkerman, Ontario, on the 13th day of November, 1970, a list of all persons entitled to vote in the said Municipality at Municipal Elections and that the list remains there for inspection.

And I hereby call upon all voters to take immediate proceedings to have any errors or omissions corrected according to law the last day for appeals being the 27th day of November, 1970.

EARL BAILEY, Clerk
Inkerman, Ontario.
28c

NOTICE

Re: Tenders for Restaurant Concession in East Osgoode Memorial Community Centre.

Sealed tenders will be received by e undersigned until 8:00 o'c k p.m. (E.S.T.) Saturday, November 14th, 1970, for the Restaurant Concession in the Community Centre, for the 12 months, December 1st, 1970, to December 1, 1971.

It is pointed out that the successful applicant will be required to provide the equipment necessary to properly operate the business. This would include such items as refrigerator, soft drink cooler, gas stove, etc. The committee is restricting the use of electrical appliances, however special arrangements can be made with the committee if the applicant wishes to use electricity for cooking. The successful applicant will be required to sign a one-year contract.

Highest or any tender not necessarily accepted.

CECIL M. REANEY
Secretary.
27-28c

IN THE SUPREME COURT OF ONTARIO, IN BANKRUPTCY

In the matter of the Bankruptcy of ABEL RITSMA, of Mountain Township, in the County of Dundas, in the Province of Ontario, Farmer.

NOTICE IS HEREBY GIVEN that Abel Ritsma, of Mountain Township, in the County of Dundas, in the Province of Ontario, Farmer, filed an assignment on the 29th day of October, 1970; that the first meeting of creditors will be held on Monday, th th day of November, 1970, at hour of 11:00 o'clock in he forenoon, in the Town Hall, n the Village of Winchester rovince of Ontario.

ATED at Cornwall this 3rd y of November, 1970.

BRYSON E. COMRIE, C.A.
Trustee
cLeod. Comrie & Company
338 Second Street West
Cornwall, Ontario
28c

STRAYED

TRAYED—From the pasture of elbert Murdock, a two-year-old Holstein heifer. Anyone knowing the whereabouts please phone 989-2860. 28c

GRAB THESE MONEY SAVING USED CARS

1968 CHEVELLE Malibu 2-door hardtop, V8 327 motor, $1895.

1967 DODGE Monaco 2-door hardtop, V8, automatic. $1395.

1967 FORD Galaxie 2-door hardtop, V8, automatic.....$1395.

67 FORD Custom 500 4-door ardtop, V8, automatic, $1195.

66 CHEV. Bel-Air 4-door, V8 automatic, radio .....$ 995.

966 FORD 2-door hardtop, 390 motor, bucket seats.....$1095.

1966 PONTIAC Parisienne 2-door hardtop, V8, automatic, and radio .....$1095.

1965 Volkswagen 2-door, like new .....$ 575.

1964 VALIANT 2-door hardtop 6 cylinder, automatic....$ 575.

1964 FORD 4-door, 6 cylinder automatic .....$ 350.

1963 CHEVROLET Half Ton wide box .....$ 575.

1962 VALIANT 2-door hardtop as is .....$ 150.

1962 MERCURY 4-door, V8 as is .....$ 150.

These are trades on new Datsun Cars and Trucks, all locally owned.

gart Motor Sales
CHESTERVILLE - 448-2488

NOTICES

NOTICE TO CREDITORS AND OTHERS

TAKE NOTICE that all persons having claims against the Estate of JOHN MacDOUGALL CUMMING, late of the Township of Russell, in the County of Russell, Retired Farmer, who died on or about the 21st day of December, 1961, are hereby notified to file proof of their claims with the undersigned on or before the 19th. day of November, 1970, after which date the undersigned will distribute the Estate of the said deceased with reference only to the claims of which he will then have had notice.

DATED at Winchester this 27th day of October, 1970.

DOUGALL A. CUMMING, Esq.,
Russell, Ontario.
Administrator.

By his solicitors,
CASS & CASS,
Winchester, Ontario.
26-28c

TO RENT

FOR RENT—Three Bedroom two storey House in Winchester. Tel. 774-2541. 28p

FOR RENT—Two-Storey House, Village of Winchester, available not later than Nov. 15th. Call 774-2106 or 774-2637. 25tfc

TO RENT—65 acres of good corn growing land, Inkerman area. Phone 989-5413. 28-29c

WANTED TO RENT—Urgent: 1 or 2-bedroom house or apartment. Furnished. Wanted December 1st, or before Dec. 15, in Winchester or area. Reply to Box J-07. 26-30c

OFFICE SPACE TO RENT
Central, Village of Winchester
— Telephone —
WINCHESTER 774-2600
27-28c

TO RENT — Large 1-Bedroom Apartment on second floor. Heat and electricity supplied; date of occupancy arranged. Telephone Winchester 774-2600. 27-28c

FOR RENT — 3-Bedroom House on Clarence Street in Winchester; all modern conveniences; available last week in November. Phone 448-2332, Chesterville. 27-28c

FOR SALE

Musical Instruments

NEW CONN ORGANS and LESAGE PIANOS. Guitars and Amplifiers. Contact Roy Fawcott. Tel. 774-2205, Winchester. 26tfc

FOR SALE

Now in Stock — New and Used Lumber and Cement Blocks. All sizes available — package deal, bargains on quantities. 8 acres of savings and building materialls. Open daily 9 - 5 except Sunday.

MEYERS' LUMBER, HWY. 43
KEMPTVILLE, ONT.
15tfc

FOR SALE — Fresh Apple Juice and Apples. Phone 652-4089, Smyth's Orchard, Dundela, Ont. 21-31c

FOR SALE

FOR SALE—New Idea 1-Row Corn Picker, 2 years old, excellent condition; also Pure Bred Leicester Rams, one 2-year-old, and Ram Lambs. Call Ian MacGregor 445-5776, or E. Burton 445-2823. 27-28p

FOR SALE—1967 Dodge Coronet 500 2-door hardtop, 8 cylinder, P.S., P.B., bucket seats, stick console, automatic, in good condition. Tel. Metcalfe 821-1769 after 6 p.m. 27-28p

FOR SALE—Finlay Vega Coal and Wood Cook Stove in good condition. Tel. 989-5272. 27-28c

FOR SALE — Utility or Bar Stools, 28" high, chrome legs and orange tops of strong construction. Makes a very good Christmas gift. Supply limited. Wooden trays for sick or community clubs — knife, fork and spoon. Aluminum meat loaf or fruit and nut bread pans; pastry boards. Harrison's General Store Tel. 774-2730. Open: 9 to 6 p.m. except Wednesday; Friday and Saturday, 9 to 9 p.m. Closed Thursday afternoons and evening. 27-28c

FOR SALE — Girls' Clothing, sizes 6 to 10 (all kinds including coats, bulky knit sweaters). Boys' Clothing, 6 to 8. Boys' and Girls' Skates. Very reasonable. Tel. 821-2956. 28p

FOR SALE — Combination Gas or Wood Range; 1 Converted Oil or Wood Range; also 1 Oil Space Heater. Apply to R. Luimes, Tel. 448-2759. 28c

FOR SALE—Girl's size 6X Winter Coat and Leggings in excellent condition. Teal Blue, fur collar and cuffs. Tel. 989-5285. 28c

FOR SALE—International Milker, 2 single units. Phone 445-2981. 28c

FOR SALE—Deep Freeze, used, good, 16 cu. ft., Woods. Phone 774-2636. 28c

FOR SALE — 1964 Volkswagen, gas heater, snow tires. Phone 448-2840 after 6 p.m. 28c

FOR SALE—Adorable Puppies, 2 months old. Mother pure bred St. Bernard. Father a good natured vagabond. Phone 774-6020, Alex MacGregor. 28-29c

FOR SALE—Collie Pups, mother is a good cow dog. Apply to Fred A. Holmes, Winchester. 28-29p

FOR SALE — Platform Rocker, good as new. Tel. 774-3243. 28-29p

FOR SALE—A number of Hyline Yearling Hens, weighing approximately 4 lbs. live weight; for your freezer. Call 774-6531. 28p

FOR SALE—Snow Boots, size 6, short with fur cuff, $3.00; medium height, Brown, $5.00; High Brown, $5.00. Apply Mrs. Hugh Slater, Winchester. 28p

FOR SALE—Metz — well advertised at farm shows, well proven in this area — iodine teat dip; iodine detergent germicide; dairy acid cleanser. All purpose cleanser. Use a crock for soaking milkers. Many lines of preventative cattle medicines, also lice powder and rat and mouse killer. Harrison's General Store, Tel. 774-2730. Open 9 to 6 except Wednesday. Friday and Saturday, 9 to 9 p.m. Closed Thursday afternoons and evening. 27-28c

CLASSIFIED ADVERTISING RATES

GENERAL CLASSIFIED—$1.00 minimum (25 words or less) .75 subsequent insertions. Otherwise .04 per word first insertion, .03 subsequent.

CARDS OF THANKS—$1.25 minimum (35 words or less). Otherwise 3½c per word.

IN MEMORIAMS—$1.50 minimum including four-line verse, .50 for each additional four lines (verse).

AUCTION SALES—$1.12 per column inch.

CLASSIFIED DISPLAY—$1.12 per column inch.

Deadline for Classifieds is 2 p.m. Tuesdays. Ph. 774-2524.

FOR SALE

FOR SALE — Two second-calf Heifers, to freshen in November, bred to E.B.I. Also Beatty Frost Proof Water Bowls. Henry Provost, Crysler. Tel. 984-2892. 28-29c

FOR SALE—3-Bedroom Bungalow, 1¼ miles west of Metcalfe Corner. Tel. after 6 p.m. 821-2415. 28c

FOR SALE—Girl's Winter Reversible Tweed and Camel Jacket size 14. Girl's Tweed Winter Coat, size 12; Ladies' Camel-Hair Coat, size 14. Boys' Clothing, all in good condition. Tel. Mrs H. Eadie, 774-3146. 28c

FOR SALE—No. 30 Cockshutt Tractor with live power takeoff. All new rubber. For further information call 821-2118, Metcalfe. 27-28c

FOR SALE — Used combined Snowmobile and Boat Trailer. $135.00. Phone 774-2201 after 5 p.m. 23tfc

FOR SALE — Snowmobile Accessories, Suits, Helmets, Mitts, Boots, Goggles and Toques. Boa-Ski Snowmobiles, at Deeks' Auto Electric, Winchester. Tel. 774-2634. 24tfc

FOR SALE—1962 Fairlane Motor, Transmission and Rear-end. Rebuilt motor only 2 weeks old. Asking price $75.00 for motor, or whole car for $150.00 including 2 new tires. Phone 535-2743 Williamsburg, or 535-2352. 26-28c

HOUSE AND LOT FOR SALE—Two storey, 3-bedroom Frame House, Village of Winchester, on corner lot. Modern conveniences. Phone 774-3064. 26-28c

HENS FOR SALE — 40c each, weighing 4 to 4½ lbs., dressed. Apply to Ben Bennis, Newington. Tel. 984-2089. 27-28c

FOR SALE — 1967 Mustang, green, 390 engine, manual shift, in good condition. Apply to Wilson's Motors, Kemptville. Phone 258-3461. 27-28c

FOR SALE—New, Steel Garage Doors, double width, 14½x7, $120.00. Tel. 821-2201. 27-28c

SAUERKRAUT FOR SALE—Good quality, and ready to use. Please bring your own container. Mrs. James Kerr, R. R. 2, Mountain. Phone 989-5591. 27-28c

NOTICE

CARSON H. HILL
Kenmore, Ontario

Graduate of The Reisch Auction College, Mason City, Iowa, is prepared to conduct Auctions: Specializing in Household, Farm and Livestock Dispersal Sales.

TELEPHONE 821-2946

ROSS McCONNELL

MONUMENTS

(Successor to L. D. Wells)
OPEN EVENINGS AND WEEK-ENDS
Visit Our Shop
Ottawa St. - WINCHESTER
or Tel. 774-3349

FOR SALE

Used Cars & Trucks
New Cars Available

Prices Right

HUGH SLATER
Winchester, Ont.
Ph. 774-2118

SNOWMOBILE DEALERS

Earn extra dollars with Scorpion! Become associated with one of the industry's largest organizations. Scorpion wants you, if you are an aggressive retailer or individual interested in earning extra dollars with one of today's most talked about and admired snowmobiles. Enjoy the benefits of central warehousing, advertising support and full line merchandising. Write:

SCORPION
c/o H. L. TURNER LIMITED
Blenheim, Ontario
27-28p

FOR SALE

FOR SALE—Quality Vegetables, Beets, Carrots, Cabbages and Potatoes. Apply Wm. Panciuk, R. R. 1, South Mountain. Tel. 989-5787. 28c

FOR SALE—1965 Impala, in good condition, hydramatic, with radio. Apply to Wm. Panciuk, R. R. 1, South Mountain. Tel. 989-5787. 28c

FOR SALE—Palamino Stallion, very pleasant, and a good riding horse. Apply to Wm. Panciuk, R. R. 1, South Mountain. Tel. 989-5787. 28c

WANTED

WANTED — Wrecked snowmobiles and late model cars and trucks, required for parts and resale. Apply Amell Auto Parts. Cornwall, Ontario. Phone 932-5603. 46tfc

WORK WANTED—Interior and Exterior Painting and Decorating. Free estimates. For further information call: Ken McLaren, Winchester. Phone 774-6632. 31-1-yr.-p.

WORK WANTED — Carpentery work wanted. Building repairs or concrete work. Phone 989-5647, Gerald St. Pierre, after 6 p.m. 23tfc

WORK WANTED—Lady wishes to do housework, by day. Tel. 774-5324. 27-30c

WANTED—Are you waiting to have your Corn picked? We have a two-row picker ready. Just call South Mountain 989-6130 (after 5 p.m.) 28p

WANTED—Needed a good home for Puppies. Hurry, only two left. Father and mother good watch dogs. Phone 821-1559. 28c

HELP WANTED — Opportunity for 2 part-time sales representatives with International Company. Car necessary. For appointment phone 342-4586. 28-31c

ATTENTION

FARMERS

You will receive the best prices for your dead, sick and disabled cows and horses. We have no collectors, you deal directly with us. You have added benefits of the money usually paid to collectors.

24 hr. service - 7 days a week
Call Collect to:
HERB LOUCKS
Winchester. Tel. 774-5256
or
GUY MACHABEE
Crysler. Tel. 987-2818
Collector's Lic. No. 182-C-69
Receiving Plant, St. Albert
134-RP-69

PLUMBING and HEATING
REPAIRS·ALTERATIONS·INSTALLATIONS
Call us now
FOR FREE ESTIMATES
– NO OBLIGATION –
LEE WOODS
R.R. NO. 2, MOUNTAIN
PHONE 989-5721

WORK WANTED

Front End Loader
Custom Work

LOADING AND SPREADING MANURE
PLOUGHING & DISCING
GENERAL TRACTOR JOBS

Phone After 5 p.m.

Stewart Declare, S. Mountain
989-5680
Keith Robinson, Mountain
989-6010

PLUMBING PROBLEMS?



CALL 774-2007
DURANT'S
Plumbing & Heating
WINCHESTER, ONTARIO

WANTED

WORK WANTED—Dressmaking and alterations. Phone 448-3266. 28-31c

HELP WANTED—Girl, to live in, five day week, and baby-sit. No other duties. Unmarried mother will be welcome in our home. Tel. 448-3186. 28c

BUSINESS OPPORTUNITIES
EARN MONEY IN SPARE TIME

Men or Women to re-stock and collect money from New Type high quality coin-operated dispensers in your area. No selling. To qualify, must have car, references, $750 to $3,000 cash. Seven to twelve hours weekly can net excellent income. More full time. We invest with you —and establish your route. For personal interview write:

B. V. DISTRIBUTORS LTD.
2480 Tecumseh Road East,
Windsor 19, Ontario.
Include phone number.
28p

THE STORMONT, DUNDAS AND GLENGARRY COUNTY BOARD OF EDUCATION

requires the following teacher for January 4th, 1971 at

SEAWAY DISTRICT HIGH SCHOOL, IROQUOIS, ONT.

Commercial — Bookkeeping, Typing, 9, 10; Office Practice, 11, 12.

SALARY SCHEDULE

Category 1 — $7,100 - $11,700
Category 2 — $7,400 - $12,300
Category 3 — $8,200 - $14,100
Category 4 — $8,700 - $14,900

Applications will be received by MR. A. BRAY, Principal, Seaway District High School Iroquois, Ontario. Telephone 652-4344. 28c

smart people are want-ad minded!

WANTED

DEAD OR ALIVE

I will pick up your dead cattle for the best prices. 24-hour service.

Call Collect
GERARD HEBERT
Phone Crysler 987-5364
or
Chesterville 448-2612
Lic. No. 247-C-70

Rental . . .
Truck — Back Hoe
Front End Loader
And Supply . . .
Sand—Gravel—Fill
Weeping Bed Stone
Septic Tank Installations
Fred Woods
Mountain, Ontario
Tel. 989-5789

RENTAL-
Back Hoe And Front End Loader
AND SUPPLY-
SAND - GRAVEL - FILL
WEEPING BED STONE
SEPTIC TANK INSTALLATIONS
Colin Campbell
821-2173
Metcalfe, Ont.

Sullivan Bros.
GENERAL CONTRACTORS
- HOUSE FOUNDATIONS
- BUILDING MOVERS
- AIR COMPRESSORS
- CRUSHED ROAD GRAVEL
- CRUSHED CEMENT GRAVEL
- FILL; SAND; TOP SOIL

Phone Chesterville
448-2660

IN MEMORIAMS

COLQUHOUN—In loving memory of a dear husband, father and grandfather, who passed away November 15th, 1967.

There's an open gate at the end of the road
Through which each must go alone,
And there in a light we cannot see
Our father claims his own.
Beyond the gate our loved ones
Find happiness and rest,
And there is comfort in the thought
That a loving God knows best.

—Sadly missed and lovingly remembered by wife Lillian, children and grandchildren. 28p

CLARK—In loving memory of my dear uncle, George H. Clark, R.C.M.P. Corporal, who passed away November 9th, 1939 (age 44).

A helping hand to all he knew,
So kind, so generous and true;
On earth he nobly did his best.
Grant him, Jesus, heavenly rest.

28p Niece, Lila Pyper

IN MEMORIAMS

PYPER—In loving memory of a dear father, John S. Pyper, who passed away on November 7th, 1952, and dear mother, Melissa Pyper, who passed away on October 29, 1955.

Just a thought of sweet remembrance,
Just a memory sad and true;
Just the love and sweet devotion
Of those who think of you.

—Son Fred, daughter-in-law Lila, and grandchildren Edna, Donald, June, Earl Delmer and Harold. 28p

Memorial Gifts

Responding to requests, The Canadian Cancer Society has "In Memoriam" cards available from Mrs. Kay Beedie, or funeral parlors, for use at the time of bereavement of a friend or loved one. Such funds are used for research to find the ultimate cure of cancer. To make arrangements, telephone 774-2345. 39tfp

PROFESSIONAL DIRECTORY

GRAHAM L. CASSELMAN
C. L. U.
Crown Life Insurance
Group Insurance - Pension Plan
Phone 774-3104 Winchester

BICCUM AND McINTOSH LTD.
- General Insurance
- Real Estate

WINCHESTER - Ph. 774-2410
CHESTERVILLE - Ph. 448-2854
S. MOUNTAIN - Ph. 989-2157
H. E. Biccum - Ph. 774-3233
J. R. McIntosh - Ph. 774-2142
C. Crowder - Ph. 989-2157
Al. Scott - Ph. 774-2608

MONUMENTS
Where you Buy the Best for Less
Satisfaction Guaranteed
No. 1 Granite Only
Cemetery Lettering
DWIGHT H. CROWDER
Phone 535-2683 Williamsburg

RAY'S WROUGHT IRON
Manufacturer — Sales
Railings & Awnings
FREE ESTIMATES
Call 774-3025 After 5:00 p.m.
R. R. VanNoy, Prop.
Winchester, Ontario

SUMMERS INSURANCE SERVICE TELEPHONE 774-2515
A Complete Insurance Service for all lines of Fire and Casualty Insurance.

FLOORING SERVICE
Sanding Old and New Floors
Wall and Floor Tiles
Carpeting
Established 1947
H. A. HARPER
Brockville, R. R. 4
Telephone 342-1323
23tfc

ROCK OF AGES FAMILY MONUMENTS *Authorized Dealer*
◀ Look for this seal. It's your guarantee of permanence.
J. L. KINKAID
Morrisburg
Phone KI 3-3184
"Cemetery Lettering"

THE ROYAL CANADIAN LEGION
Branch 108, Winchester
Meets on the Fourth Monday of each month in the Legion Hall, Winchester, at 8:30 p.m.
All War Veterans Welcome
J. O. McCONNELL, President
ROY HOLMES, Secretary
Hall Rentals, R. McCONNELL
ARCHIE RICE, Treas.

H. W. Algate, R.O.
OPTOMETRIST
Opens Office again in new location for the Practice of Optometry in
Chesterville Community Hall
Thursdays—by appointment only
Tel. P. J. Gilroy's 448-2807

Fred S. Coons
INSURANCE
For Prompt Service Call
CHESTERVILLE Ph. 448-2398

MELDRUM and JOHNSTON
Ontario Land Surveyors
W. J. JOHNSTON, O.L.S.
Tel. 774-2414 P.O. Box 394
Henderson Crescent
WINCHESTER, ONTARIO

HENDERSON LODGE NO. 383 A.F. & A.M., WINCHESTER
Meets in the Masonic Temple on the Second Thursday of each month at 8.00 p.m.
Visiting Brethren Welcome
George Hanes, Wor.M.
Dr. W. A. Sherwood, Sec'y

Life Insurance
District Representative Of
The Mutual Life Assurance Company Of Canada
LYALL M. CROWDER
South Mountain, Ontario
Telephone 989-2154

Alex Scott
Representative
REAL ESTATE
Member Central St. Lawrence Real Estate Board
Gordon W. Thom, Morrisburg
Real Estate Broker
Office 543-2133 - Home 652-4167

Harold D. Poapst
INSURANCE
REAL ESTATE BROKER
All Classes Of Insurance including LIFE
PHONE 774-2602 WINCHESTER

S. EARL FREELAND, C.L.U.
The Manufacturers' Life Insurance Company
Suite 403, Victoria Building
140 Wellington St., OTTAWA
Telephones: Office CE 2-3507
Res. Winchester 774-2334

R. BRYSON PATTERSON
OPTOMETRIST
Office Hours: 9 - 12 — 1 - 5
Closed All Day Wednesday
For appointments Ph. 258-2274
Prescott Street, Kemptville

CORNWALL - OTTAWA - MORRISBURG
MacLEOD, COMRIE & CO.
CHARTERED ACCOUNTANTS
Licensed Trustees in Bankruptcy
Cornwall 932-3613 **Morrisburg 543-2935**

THORNE, GUNN, HELLIWELL & CHRISTENSON
Arthur A. Crawley & Co.
SUITE 400, CONGILL BUILDING
275 SLATER STREET, OTTAWA
TELEPHONE 233-7715
Chartered Accountants
Other Offices in Centres Across Canada and in the Caribbean Area.

NOTICE

Pursuant to adjournment, the November Session of the Council of the Municipal Corporation of the United Counties of Stormont, Dundas and Glengarry will be held in the Council Chambers, County Buildings, Cornwall, on Monday, the 16th day of November, 1970, at 10:00 a.m.

L. C. KENNEDY, County Clerk-Treasurer,
County Buildings, Cornwall, Ontario.
28c

NOTICE

Residents of the Township of Winchester and the Village of Winchester who wish to dispose of old car bodies and rolls of used wire are asked to bring them to Winchester Township and Village Garbage Dump on Wednesday, November 18th, from 8 a.m. to 4 p.m.

LORNE BELL, Road Superintendent,
Township of Winchester

KEN ROUSSON EXCAVATING
R.R. 1 -OSGOODE, ONTARIO
Sales, Service And Complete Installation Of Septic Tanks And Tile Beds
FOR FREE ESTIMATES
PH. 821-2685 OSGOODE

News Notes 4-H Club Members

Winchester Cooking Kooks

The Winchester No.2 Cooking Kooks' fifth meeting was held at the home of Mrs. Inglis last Tuesday evening. The discussion this week was about the third meal away from home. Mrs. Inglis had made some sandwiches before the meeting and Wendy Earl demonstrated how to wrap one of these properly. The sandwiches then disappeared quickly and everyone said they were delicious.

The meeting was adjourned to the following Tuesday at the home of Mrs. Beedie.

On Tuesday, November 3rd, the seventh meeting of the Winchester No. 2 Cooking Kooks took place at the home of Mrs. Beedie. The meeting began with the repeating of the 4-H pledge by the fifteen attending members. The supper meeting was discusses and it was decided to change the date of the supper to November 24th.

Subject matter was about special suppers. Megan Justus and Bonnie McConnell prepared garlic bread while Linda Holmes and Cynthia Gray made a tossed garden salad. Both were sampled by the members and pronounced very good.

Williamsburg Kitchen Kittens

The fourth and fifth meetings of the Williamsburg 4-H group were held at the home of Mrs. Wilbur Garlough on Saturday afternoons. Fifteen interested girls attended these meetings.

The activity for meeting No.4 was the preparation of egg or fish dishes and a suitable dessert for supper.

During meeting No.5 a variety of sandwiches were made by the girls. The contents of a good school lunch was discussed.

Combines Lose First Exhibition Game To Embrun

Morrisburg Combines got off to a bad start when they dropped the first exhibition game to Embrun Panthers by a 7 to 1 score.

Combines have added several new players this season and these, combined with many of last year's stars, should make the local team a strong contender when regular league play gets under way.

Don Gibbs, formerly of Kemptville Royals, turned aside 43 of the 50 shots fired at him while the Panther net-minder only had to handle 29.

Embrum took the lead early in the first period on a goal by Terry Kelly and never looked back.

Combines' next home game, will be played Wednesday November 18th when Cornwall will be the opposition.

Four teams, Cornwall, Embrum, Morrisburg and Prescott, make up the St. Lawrence Intermediate 'A' League.



South Mountain Girl Is Ontario Scholar

Carole Gilmer, daughter of Mr. and Mrs. Dwight Gilmer of South Mountain obtained her scholarship at Mountain District High School and is now studying for a Bachelor of Arts Degree at Trent University in Peterborough. -- Photo courtesy The Iroquois Post.

Church Groups Meet

W.C.T.U. Annual At Spencerville

The Annual W.C.T.U. County Meeting was held in Spencerville United Church October 21st and took the form of a Pot Luck Dinner, with a good attendance.

The President, Mrs. V. Riddell, called the meeting to order with a poem and prayer. The devotional leader, Mrs. Armstrong, took as her theme 'Seeing a Future of Unlimited Opportunities' and told of her wonderful trip to British Columbia as a delegate for the Convention basing her theme on James 2nd Chapter - 'Faith Without Work Is Dead'.

Mrs. Oakwill, with Mrs. Armstrong as pianist, sang the theme song. She also told about her trip to Lisbon, Massena and Odgensburg and the work done among young people to fight drugs and other habits.

Business was discussed and plans made for 1971 Convention to be held in Spencerville.

CO-OPERATION

Continued from Page 1

on the two Blood Donor Clinics planned for the year, gave a late November date, with details covered by area posters and cards sent out to those already listed. The Hospital will canvass for donors in N.D.D.H.S and Seaway District School in Iroquois.

A St. John's Ambulance Course in Home Nursing is planned. A registration fee of $5 will be required and the staff, Mrs. Keith Carkner, Mrs. G. Fluke and Miss Tullis, is fully qualified. Specific details will be released later.

The usual business agenda was conducted by Mrs. Colin Mac Gregor. Mrs. Summers repeated her request for further knitting for the showcase. Wool is supplied on application to the local director or Mrs. R. Summers, Winchester. The Williamsburg Unit, under Mrs. Parker Locke, is responsible for the Tuck Cart during November.

Miss Legris presided over coffee and small cakes in the cafeteria at the close of the long but interesting meeting.

Hulbert U.C.W.

The November meeting of the Hulbert U.C.W. was held last Wednesday afternoon at the home of Mrs. Jas. Stewart, Brinston, with ten members and one visitor present.

Mrs. Stewart was in charge of the meeting assisted by Mrs. Marjorie Keyes as pianist.

Those taking part in the scriptural portion of the meeting included Mrs. Stewart, Mrs. Margret Roberts, Mrs. Pearl Beckstead, Mrs. Nonie Sullivan, Mrs. Verna Flegg, Mrs. Edith Thorpe, and Mrs. Gladys Beckstead.

Mrs. Roberts presided for the business portion and Mrs. Doris Scharf read minutes. Mrs. Roberts reported $155.00 realized from the bazaar and tea and a committee was formed to plan the anniversary supper on November 18th.

Two taped messages from Dr. Robt. McClure were heard and appreciated and following lunch a social hour was enjoyed.

Vernon Afternoon Mission Circle

The afternoon Mission Circle of the Vernon Baptist Church met November 4th at the home of Mrs. Herb Robinson, Winchester.

The meeting opened with a poem by the President followed by the hymn 681, "Unto the Hills".

Mrs. Lorne Carkner read as the devotional the one hundred and twenty first psalm.

The prayer period followed the devotional with several taking part.

Mrs. Harold Ferguson gave the topic on, "Poverty in Canada", and what we as Christians can do about it.

In her interesting talk she made reference to Negroes, French Canadians and Indians. Fifty percent of Negroes, live in poverty, she said, while twenty-five percent of the French Canadians suffer a low living standard through lack of education.

The meeting closed with the singing of hymn 86 "When I survey the Wondrous Cross." and prayer by the President. Mrs. Robinson served a delicious lunch.



Successful Hunt

A group of Metcalfe and area hunters returned home last week after a week's hunting expedition and brought back five deer.

Two of the young marksmen are pictured above with three animals, the other two were still tied solidly on car tops. Peter McCooeye, left and Lanny Waddell are shown with what appears to be a winter's meat supply. Lanny bagged the big one on the right while Peter's claim to fame lies in the fact he was 'also there'.

Press Staff Photo

Mrs. B. Barkley Dies Following Brief Illness

Mrs. Bertha Barkley of Williamsburg died at Memorial Hospital, Winchester on Tuesday November 10th following a brief illness. She was in her 84th year.

A daughter of the late Mr. and Mrs. Lemeul Dillabough, she married Henry Barkley at Dunbar in 1913. Mr. Barkley predeceased her in 1963.

Surviving are three daughters and one son: Miss Clova Barkley of Brockville, Mrs. Thelma Owen of Lachine, Quebec, Miss Hazel Barkley, Mississauga, and Hugh of Williamsburg.

Funeral service at Elma United Church was conducted by Rev. D. L. Gordon.

Interment in Williamsburg cemetery.



APPOINTMENT



SUN LIFE ASSURANCE COMPANY OF CANADA wishes to announce the appointment of

Frank Morgan

Winchester, Ontario

as area representative

Mr. Morgan has had a wide range of experience in the insurance field and recently successfully completed the L. U. A. T. C. training course.

TELEPHONE 774-2502

Winchester Hawks Split Weekend Hockey Games

Winchester 'Hawks' skated to a comfortable 9 to 3 win over Maxville last Friday night but appeared to run out of steam when they met the strong Metcalfe squad on Sunday afternoon.

Bob McClintock led the team in Friday night's game at Maxville scoring three goals while Fred Lobb picked up two. Dave Van Bridger, Joe Marriner Doug Vasey and Lester Carkner each scored once.

The team looked sharp on Friday and appear to have a much stronger aggregation than last year.

Possibly the fact the season is young and the boys are not yet in top condition could account for the lack of lustre performance on Sunday in the Metcalfe rink.

The big Metcalfe machine, with many of last year's team back in action, completely dominated the play, and, but for an outstanding performance by Kevin Baldwin in the Winchester net, the score might have easily have been much more one-sided.

Rupert MacDonald led the winners with two goals while Bob Woods picked up Metcalfe's third marker late in the third period.

With three games played Winchester now has one win while Metcalfe has two victories to its credit.

Metcalfe dropped a close one to Alexandria last Friday night on home ice when Don Morris broke a 4-all tie with only five seconds left to play in the final period.

Sunday's game was a Winchester home game and over 300 fans were on hand for the contest. The two teams meet again this Friday night on the same ice, this time a Metcalfe home game.

The two local teams are creating a keen interest since many are students, and in some cases boys who are class-mates at N.D.D.H.S., oppose each other on the ice.

On Sunday Winchester travels to Cornwall for a game at 7:30 in the evening.

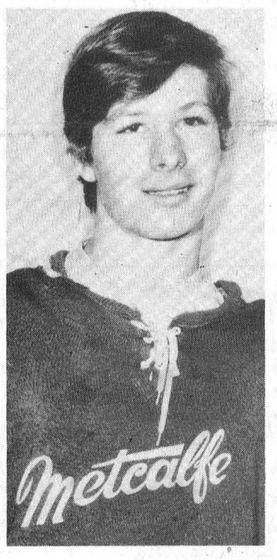

Rupert MacDonald

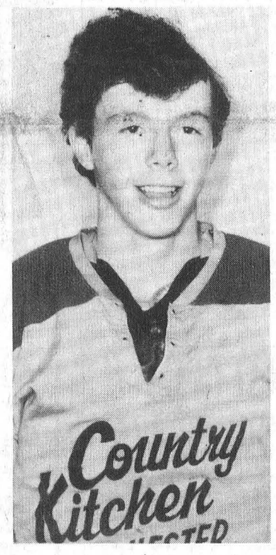

Kevin Baldwin

JUNIOR "B" HOCKEY
EAST OSGOODE MEMORIAL
COMMUNITY CENTRE
AT METCALFE
FRIDAY, NOVEMBER 13, 8 P.M.
WINCHESTER HAWKS
VS. METCALFE JETS



DOWN THE ALLEYS

Winchester

Fireside Mens' Bowling League
High Cross: Lloyd Guy - 713
High Single: Lloyd Guy - 282
Over 600 - Keith Barkley, M. Soucie, C. Warren, Dennise Osborne, Bill Casselman.

Gay Twenties (Vernon) Mixed League
High Cross: Rene Crate - 694
High Single: Don Mattice-244
Larry Sayant - 622; Don Mattice - 591; Ron Goodwin - 590; Marg Dalgleish - 582

Community Mixed Bowling League
High Cross: B. Warren - 725
High Single: Donald Bourquois - 284
550 Club Cliff Warren - 644, Marcel Soucie - 593; Alma Douglas - 589, Irene Quimit - 576
Wednesday Night Ladies (Happy gang) Bowling League
High Cross: Edith McDiarmid 625-272
High Single: Muriel Levere - 218.
Over 500 Edith McDiarmid 625

Thursday Night (Glamour Girls) Bowling League
High Cross: Alma Douglas-612
High Single: Joan Meek - 230
Over 500 - Cheryl James - 503, Marion Carkner - 576, Alma Douglas - 612, Joan Meek - 568, Hilda LaPorte - 525, Sandra Tysick - 568, Janet Holmes - 501, and Ruth Pemberton - 566.

South Mountain

Jim Scott was top bowler of South Mountain League last week with a high single of 343 for a cross of 794.

Competition in the league is very keen this season and officials have set the 'publicity' cut-off mark at 575.

Those scoring high enough to make the printed page include: Mac Grahm 212,263,262,737. Dale Boyd 684, Doug Boyd 675 Denzil Allen 618, Clarence Marriner 617, Lyle Simser 612, Gary Richardson, 611, Linda Crowder 598, Marion Graham 594, Gordon Richardson 588, Sherman Crowder 583, Marjorie MacDonald 582.

Announcement

Leo's Livestock Exchange

WISHES TO ANNOUNCE THAT IT HAS TAKEN OVER THE OWNERSHIP AND OPERATION OF

HOLMES LIVESTOCK EXCHANGE

Effective November 10, 1970

The Business Will Now Be Known As

WINCHESTER & DISTRICT

Livestock Auction

Sales times during November will remain unchanged.

On December 1 Sale time will be 12 NOON EACH TUESDAY starting with Dairy cows and followed by calves and beef. At this time all cattle will be required to be on the premises not later than 6 p.m.

AUCTIONEER: KEN McNEELY
SALES MANAGER DEL SPRATT

Serving you better with Sale Barns at
• GREELY • EMBRUN • WINCHESTER

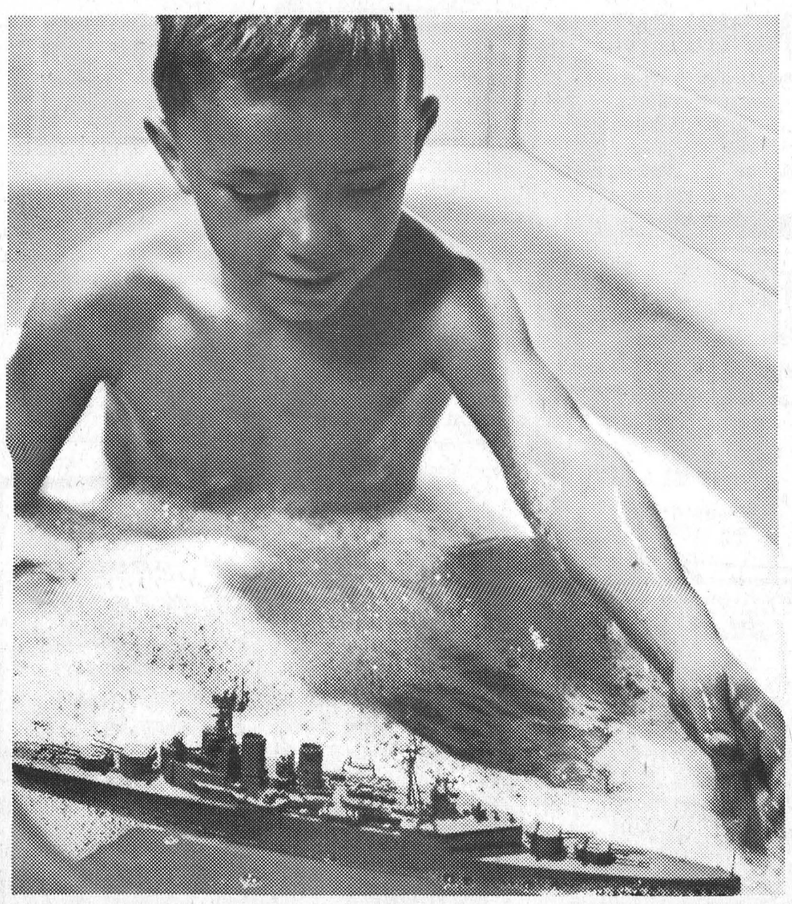

Cascade 40

enough hot water to float a battleship

CASCADE 40 gives you all the hot water you're ever likely to need at ONE LOW FLAT RATE. Use 40, 80, or 100 gallons a day and your water heating bill will never go up. Ask about CASCADE 40. Call

your hydro

LIVE BETTER ELECTRICALLY

For Further Information Phone Winchester Hydro System 774-2105

AGRI PHOTOS

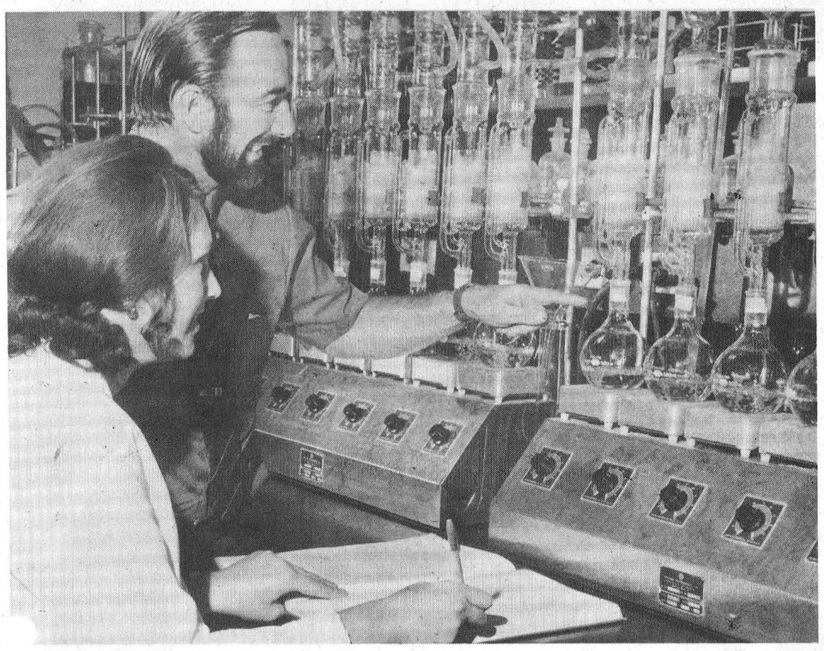

They Go Looking for Dirt...

They seek him here. . . , they seek him there. . . , and they get results. Which is important when the subject sought is polluting residues and the seekers are the Ontario Pesticide Laboratory, part of the Ontario Department of Agriculture and Food. This laboratory checks samples of meat, fish, vegetable, soil, water and many other items to see if these contain pesticide or industrial residues that may be harmful to the health. Samples are sent in from all over Ontario, and the laboratory thus obtains an overall view of the pollution situation in the province, and can provide valuable data to those organizations concerned with environmental preservation. (Photograph by the Ontario Department of Agriculture and Food).

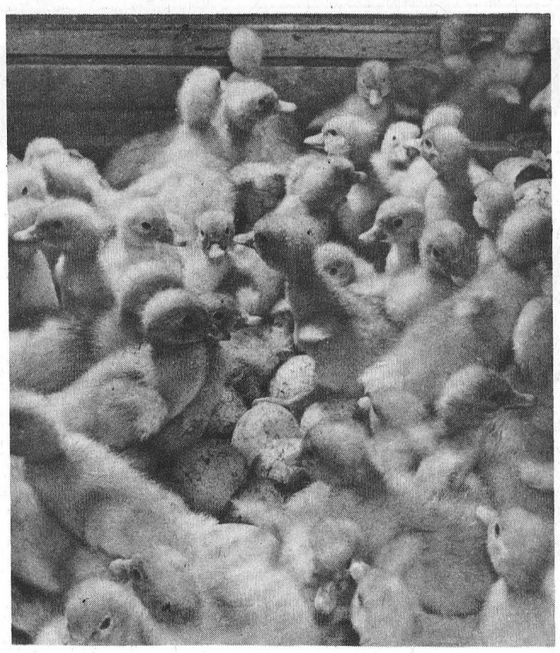

They Don't Believe in Fairy Tales...

There once was an ugly duckling. . . . but he obviously didn't know these little fellows who have just emerged from the hatchery, and probably don't believe in fairy tales. The duck industry is not large in Ontario. Per capita consumption is about 0.4 lbs per year, yet birds must be imported to keep up with this slight demand. Most ducks are grown to 7 1/2 or 8 weeks and then processed and packaged on the spot. In Ontario the largest duck producer is located in Aurora, but there are several smaller operations where ducks are bred and sold as a different item on the family meat menu. (Photograph by the Ontario Department of Agriculture and Food).

ONTARIO DEPARTMENT OF AGRICULTURE AND FOOD

CARDS OF THANKS

CARD OF THANKS—Appreciation is expressed to Winchester Lions Club, Winchester OPP Detachment, ladies of the district who provided lunch, patrollers who assisted the walkers, to all who participated in and to all who supported our Walkathon.—Mountain Park Committee. 28c

CARD OF THANKS — I would like to thank all my friends, neighbours and relatives for the beautiful baby gifts I received at my shower. Many special thanks to Lorna Barkley, Lil Bjergso and Phyllis Vandemheen for the organization of the shower.—Shirley Cassidy. 28p

CARD OF THANKS—I would like to extend a sincere "thank you" to all my friends and relatives for their kindness to me while a patient in Winchester District Memorial Hospital. A special thanks to Rev. Keeler, the nurses on second floor, nurses in physiotherapy, Dr. Byers and Dr. McQuade.—Cecil Acres. 28p

CARD OF THANKS—The Explorer Girls and I would like to thank the people of Williamsburg for their generous donations for UNICEF. We collected $74.33. Special thanks to our willing helpers, Mrs. J. McIntosh and Mrs. R. Miller—Mrs. Gladys Knapp. 28c

CARD OF THANKS—I wish to thank all those who sent me cards, flowers and gifts while I was a patient in the Winchester Memorial Hospital. Special thanks to the nursing staff on the second floor and also to Dr. Diemert and Rev. LeRoy.—J. L. Belway. 28p

CARD OF THANKS — Sincere appreciation to our friends, our relatives and our neighbours who made our 25th Wedding Anniversary such a happy occasion. For your wonderful gifts and cards, the flowers and phone calls, the assistance of those who served and all who dropped in on our Special Day, thanks again.—Audrey and Gerald Harper. 28p

CARD OF THANKS—We would like to thank all our friends and neighbours for their many acts of kindness in the recent loss of our father, the late Peter E. Jones of South Mountain. Special thanks to Armstrong-Weagant Funeral Home and Canon Earle of Morrisburg, also special thanks to Mr. and Mrs. Dulmage of South Mountain and to Mr. and Mrs. Leonard Brennan.—George Jones, Gilbert and Doris Jones and family. 28c

CARD OF THANKS—The kindness and thoughtfulness of relatives, friends and neighbours last week will always be remembered. The great tragedy of our son's death has been made a little easier to bear because of you. Please accept our sincere thanks.—Mr. and Mrs. William Wallace. 28p

CARD OF THANKS — To our family, our friends, relatives and neighbours who honoured us on our Silver Wedding Anniversary with congratulatory messages, phone calls and cards, with presentations of gifts flowers and monetary gifts, we say warmly and most sincerely "thank you." For each of us, our Anniversary has been a happy and memorable occasion. Your thoughtfulness and good wishes will be treasured in memory all of our lives.—Dwight and Lorraine Hutt. 28c

CARD OF THANKS—We wish to express our heartfelt thanks and appreciation to relatives, friends and neighbours for their acts of kindness, floral tributes and donations to special funds in the passing of our beloved sister, Susanna McMillan. Thanks to Doctors Howard and Dwayne Justus and special thanks to the nurses of the second floor for their devotion to Susie during her lengthy illness in Winchester District Memorial Hospital. —Mr. and Mrs. Bismark Barkley and Mr. and Mrs. Rodney Hummel. 28c

CARD OF THANKS—We would like to take this opportunity to express our sincere thanks to our friends and neighbours for their generous gift. Special word of thanks to the fellows who so kindly gave their time to make this possible. — Dianna and Barry Coons. 28p

CARD OF THANKS—We wish to express our sincere thanks and appreciation to our friends, neighbours and relatives for their prayers, flowers, cards, donations to the Cancer Society and many acts of kindness which have sustained and comforted us during the illness and passing of a beloved husband, father and grandfather, Stewart James. Our deep gratitude to Dr. C. L. Morrow, orderlies and nursing staff of Winchester Hospital for the wonderful care and kindness as shown above and beyond the call of duty. Special thanks to Rev. C. Dawes, Rev. A. McGregor, Rev. R. Donnan and to Vice and Craig Limited. —Edna James and family. 28c



STOP LOOKING

For Quality Printing See Us . . . .

- ✓ Custom Forms
- ✓ Statements
- ✓ Business Cards
- ✓ Letterheads
- ✓ Envelopes
- ✓ Wedding Stationery
- ✓ Posters
- ✓ Tickets
- ✓ Matched Stationery
- ✓ Flyers
- ✓ Photography
- ✓ Brochures
- ✓ You Name It
- ✓ We Print It

Creative

IS THE WORD!

We custom design your printing order to produce something distinctive for you.
Our qualified staff and modern printing facilities are at your disposal. Just give us a call. We're here to help you.

Phone 774-2524

WINCHESTER Press



watch this space for used car specials each week

A&R GREGOIRE AUTO LTD.

CHEV, OLDS, CHEV TRUCKS

237-0870 EMBRUN, ONT. 443-2842

Sheldon Robinson, Sales Rep. PH. 774-2820

LANNIN'S

Renovate NOW for Winter Enjoyment

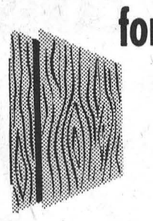

Be sure to use WELDWOOD prefinished plywood panelling in your programme. You'll be glad you did.

The striking beauty of these hardwood panels will add distinctive charm and extra value to any room. Most are factory finished like fine furniture — others are a printed vinyl overlay for years of lasting beauty. Weldwood panelling is priced to match any interior installation, from a luxurious living room to an informal family room.

ALL 4 X 8 SHEETS

ALGONQUIN AMBER ELM	$12.55
HOMESTEAD ELM	11.25
HOMESTEAD NATURAL BIRCH	9.95
BONANZA BIRCH	8.75
MONTEREY OAK	6.95
KNOTTY CEDAR	6.50
AZTEC WALNUT	6.95
MISMATCHED WALNUT	5.95
SILVER CHERRY	5.95
PLANKTONE ALMOND	5.35
ANTIQUE TRADEWINDS	4.75
LAUAN MAHOGANY	3.75

All in stock — come in and see them today

"Always A *BUY* At A *PAL* Yard"

H. S. LANNIN LTD.

RETAILERS

Lumber and Building Supplies — Building Contractors

Phone 774-2637 & 774-2106 Winchester

Vice & Craig Ltd.

FUNERAL HOMES

METCALFE, WINCHESTER AND CHESTERVILLE

774-2120

one convenient phone number serves all three locations

Ambulance Service

SAVE

ON THESE FOOD SPECIALS

Mixed Cookies	2 lbs. 79c
Red Sockeye Salmon	69c
Aylmer Fancy Tomato Juice, 48-oz.	35c
Macaroni	2 lbs. 29c
Pork Luncheon Loaf, 12-oz.	43c
Royale Bathroom Tissue, Twin Pack	29c
Cooking Onions, 10-lb. bag	55c
Bulbs, 40's, 60's, 100's	2-39c
Yellow Chiquita Bananas, lb	10c
McIntosh Apples, bus.	$2.95

BEST MEAT BUYS

Boneless Stew or Shoulder Roast, lb.	79c
Red Sockeye Salmon	69c
Bulk Wieners, lb.	39c
Premium Back Bacon, lb.	89c
Side Pork, lb.	55c
Chicken Thighs, lb.	55c
Campfire Bacon, 1-lb pkg.	69c
Bologna, lb.	39c
Hamburg, lb.	59c

MacPHERSON & SUMMERS

COLD STORAGE 774-2613

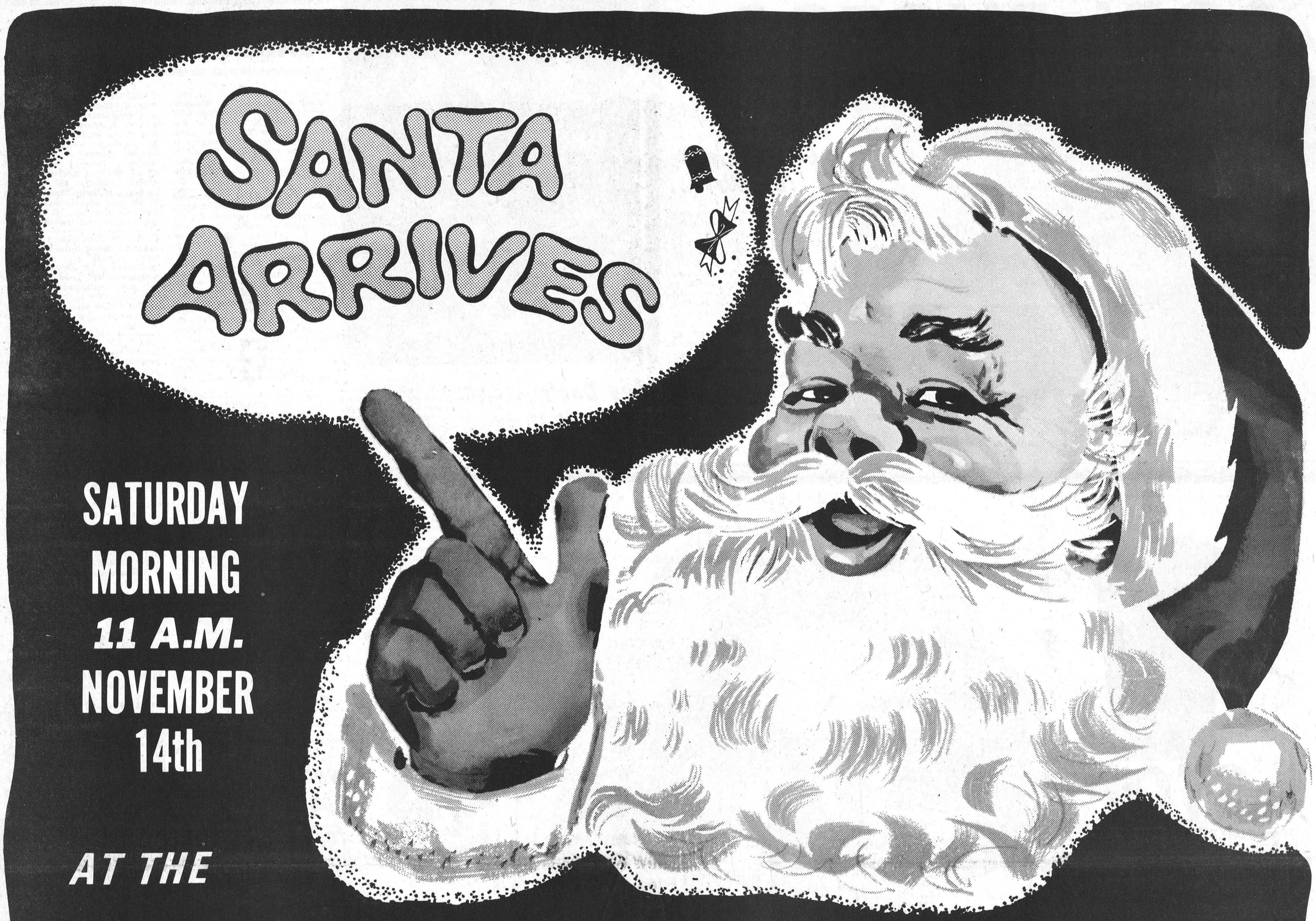

SATURDAY
MORNING
11 A.M.
NOVEMBER
14th

AT THE

BROOKDALE SHOPPING PLAZA

CORNWALL

BROOKDALE AVENUE N. AT THE INTERNATIONAL BRIDGE TRAFFIC CIRCLE



That beautiful season is here again . . . and all our shops are filled to overflowing — with fresh, new and exciting gifts.

There's more of everything for everybody on your list, more for you, too!

You'll enjoy shopping in unhurried ease at our stores; now open late for your shopping convenience. Extra clerks are on hand for prompt service. Come on down and join the Happy Shoppers.



VISIT THESE PLAZA STORES FOR CONVENIENT CHRISTMAS SHOPPING

ALL UNDER ONE ROOF

DOMINION

UPPER VALLEY BOOKSTORE
THE MILK JUG
ONTARIO MOTOR LEAGUE
VALLANCE NEEDLE POINT
REWARD SHOES
BANK OF NOVA SCOTIA
THE SQUIRE SHOP
OSLIND'S
PLAZA BARBER SHOP
MISS CORNWALL RESTAURANT
LA MARQUISE HAUTE COIFFEUR

Woolco

WINCHESTER Press

Volume Eighty-Three
Thursday, November 12th, 1970
Second Section

WORKMAN BROTHERS, Publishers

Established In The Year 1888

Published Wednesday Afternoon
Dated Thursday

Subscription Rates: $5.00 per year in Canada; $7.00 per year in the U. S. A.; payable in advance

CWNA
"Award Winning Newspaper"

Member of the Canadian Weekly Newspapers Association and the Ontario Weekly Newspapers Association

Guaranteed Circulation Over 3400
Advertising Rates On Request

"Second Class Mail Registration Number 1555"

EDITORIALS . . . *the way we see it!*

A Practical Kind Of Justice

Like most other areas in our western society there is often criticism of our judiciary system. And some of it, of course, is warranted. Our top legal minds continue to work on improvements and most of us share the realization that although not perfect our laws and courts are far superior to other methods used in less affluent nations.

From time to time the British Columbia courts come up with what this newspaper believes to be a practical kind of justice. We have commented on this program before. But it is worth mentioning again. For instance, the sentences handed down by understanding judges seem to fill the bill far more adequately in certain circumstances than a stiff fine or even a jail term which is usually the case in other parts of the land.

Following Halloween two Penticton youths found that the courts also have a trick or two of their own. Convicted of Halloween pranks which ran afoul of the law, the youths were ordered to write essays. If they do a good job they may get suspended sentences.

One youth, 18 years old, was instructed to prepare an essay on the problems of policing the city of Penticton, by interviewing police. Another youth will write an essay entitled "Halloween and other things, alternatives we should consider."

A third youth was ordered to donate 20 hours of his time to a charitable organization. There seems little doubt that each of the three will benefit by the unusual sentences. The presiding judge said the essays were assigned to give the youths an opportunity to say how they feel the city of Penticton has let them down. If good, the essays will be released for publication.

The same kind of sentencing for a variety of infractions could be used in other parts of the country. For instance, in our district courts persistent traffic violators would probably become more aware of their folly if they were asked to write something about the importance of traffic safety or if they were instructed to interview an innocent victim of careless driving, or given a six month sentence to help coach a minor hockey team, and then report on the findings. Certainly it would seem that even stiffer fines are not doing the job.

Perhaps a more practical kind of justice, as illustrated in our most western province, has some merit.

The Computer Says No

Last week a special Ontario legislature committee proposed to cut the number of commitees in half because a computer proved the present system does not work. According to one member of the legislature the present system of too many committees and not enough time cannot be repaired.

Knowing that members of all parties have complained that too many committees are trying to schedule too many meetings the problem was taken to the Department of Highways computer. The computer was fed the number of members available for committees (92 of the 117-member house because some 22 members, such as the 22 ministers, do not sit on committees), the number of members on each committee, the number of committees and the number of committee meetings needed and the the number of hours available.

Seem complicated? The computer thought the same way and said that the present system is "completely unworkable." As a result the committee on orders and proceedings decided to recommend four major committees with about 23 members each to cover the necessary areas.

It is pleasing to know that the computer agreed with what was already known.

A Dutch student speaks...

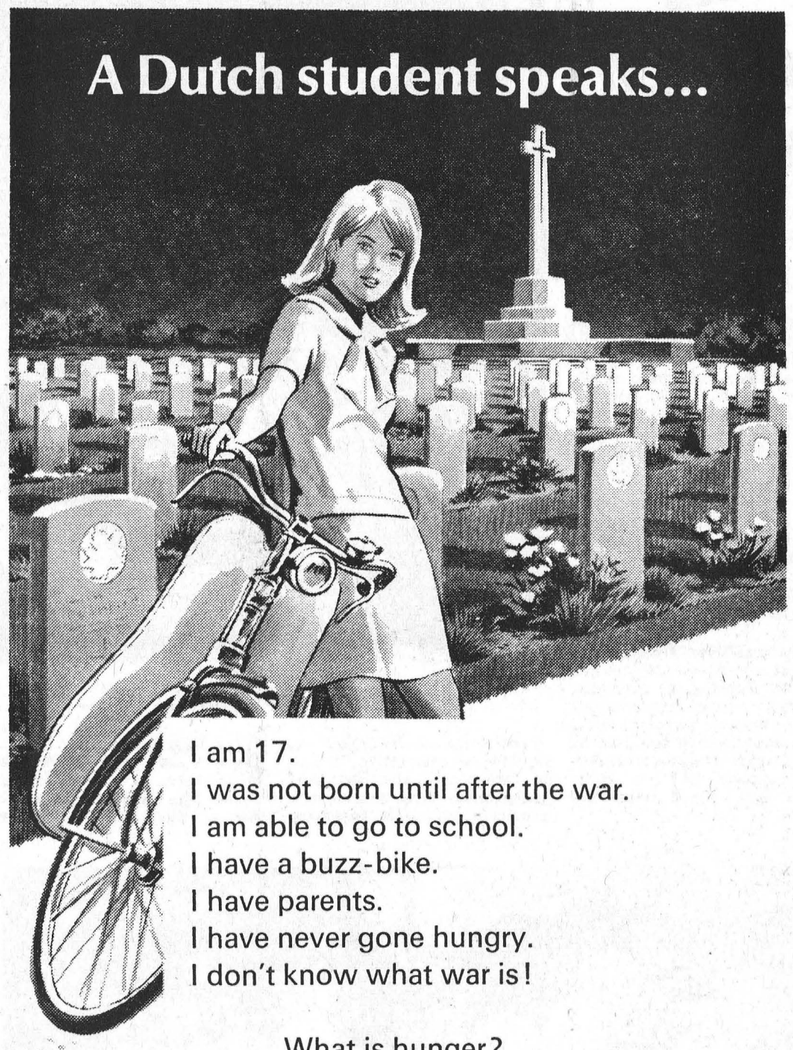

I am 17.
I was not born until after the war.
I am able to go to school.
I have a buzz-bike.
I have parents.
I have never gone hungry.
I don't know what war is!

What is hunger?
What is a concentration camp?
What is a razzia?
What is a bomb?
What is fear?

I know we are free!
I know who liberated us!
I know what they sacrificed!

Thanks a million for our freedom!

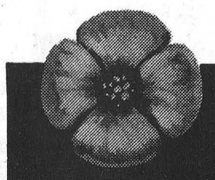

REMEMBER THEM!

The Seventh Column

"Mainly cloudy today with chance of snowflurries or showers." That was the official weather forecast for last Saturday. Well, you know what happened. After getting out the long johns and other winter paraphernalia in preparation for the worst, Saturday turned out to be a beautiful day. So did Sunday and Monday. There were no showers, no trace of snowflurries. It was cool but the sun was brilliant providing us with one of the best Fall week-ends of the season. Despite latest equipment, including satellite, the weathermen do have their days. Last minute change in air pressures and a host of other reasons are usually quoted for the weather not being as forecasted. This is just to say that we're glad the weathermen are wrong at least some of the time. The week-end was a prime example of a wrong weather forecast. And here's for more of the same kind. Keep up the good work, boys.

And, of course, Sunday's excellent November weather was ideal for the Remembrance Service at the Cenotaph. Usually, it is cloudy and the wind is often biting cold. Not so this year. The service was short but sincere and a good crowd of people turned out again "to remember" their comrades who did not make it.

A Toronto based advertising agency executive stated recently: "With television, when the advertising comes on everybody runs to the bathroom. With newspapers, you can take the advertising to the bathroom with you."

No one gave the Montreal Alouettes a snowball's chance in Hades to beat the Toronto Argonauts last Saturday. But they did, and convincingly. The Argos' dismal show must go down in the record books this year as sports biggest failure. Here is a team graced with all the talent in the world. But for some reason they blew it. Playing before a capacity crowd in their own back yard the Argos were overwhelmed by an aggressive Alouette football machine which didn't understand the word defeat. Earlier in the week their coach, the former great Sam Etcheverry, had found it necessary to expell two of his top players for breach of club regulations. In the eyes of some this was the final stroke of doom for the Montreal team. But the players wouldn't buy that kind of thinking. In an age of protest, anti establishment rules et al, the Alouettes backed their coach and arrived in Torono ready to play. They may not beat Hamilton for the Eastern division championship (don't count them out) but they proved to thousands of fans again that real desire is an important part of the professional athlete.

Despite an all out promotional campaign and the persuasions of some of the world's leading dress designers the "midi" is not going to replace the "mini." And for girl watchers of all ages that's a bit of good news. Yet, more important, it is especially good news for women who have finally stood firm on fashion and said 'no" to an idea conjured up in the minds of the fashion gods who get paid handsomely for dressing the gullible female. The opposition to the midi has been best expressed in a recent Canadian Pacific Air questionnaire. Earlier CP Air had changed the dress of its stewardesses from mini to midi on domestic flights. There was a howl of protest. Getting a lot of free mileage from what seemed to be a controversial issue CP followed up good naturedly with a two-page spread in most Canadian publications asking interested persons to voice an opinion. Two major questions under the headings "I hate the midi" and "I like the midi" were asked. The response thus far has been overwhelming, not just in number of returns but in support of the mini. At the end of the first week a sample of the results showed 4,806 "I hate its" and only 589 "I like its." The question remains: Will CP Air now go back to the mini? Air Canada has retained it and with widespread oppositon CP will probably be more interested pleasing the customers than the fashion designers.

There are so many worthwhile things to do besides smoking. Consider the opinion of world famous musician Arturo Toscannini who said: "When I was very young, I kissed my first woman, and smoked my first cigarette on the same day. Believe me, never since have I wasted any more time on tobacco."

Finally this week did you hear about the chap who had his car recalled for a defect in the payments?

The age of the "long hair" may be on the way out. Appearing on a well known television talk show Tiny Tim, known for his long tresses, was fitted with a short hair wig. It went over so well that Tim is currently giving a lot of thought to doing away with the shaggy stuff in favour of the new look. Earlier Beatle John Lennon was clipped and other noteable entertainers have followed suit. If this keeps up we'll be able to tell the boys from the girls again.

Bill Smiley Column



Fig Leaves Instead Of Slacks?

I have just got home from something as rare and delightful as a personally conducted tour of Buckingham Palace – a teachers' staff meeting that lasted only half an hour. This is equivalent to building the Pyramids in three weeks.

Meetings, as such, are a particular annex in hell for anyone who has been in the newspaper business and attended at least one, and sometimes two, every working day of the year.

Ninety-five percent of meetings are unnecessary, unenlightening, and unproductive. They are the refuge of bores of both sexes, who take out their personal frustrations by frustrating everyone else. These people have their little dinkies: Raising points of order; moving amendments to the motion; and haggling for interminable times over items that could be solved in eight seconds by a three-year-old with two heads.

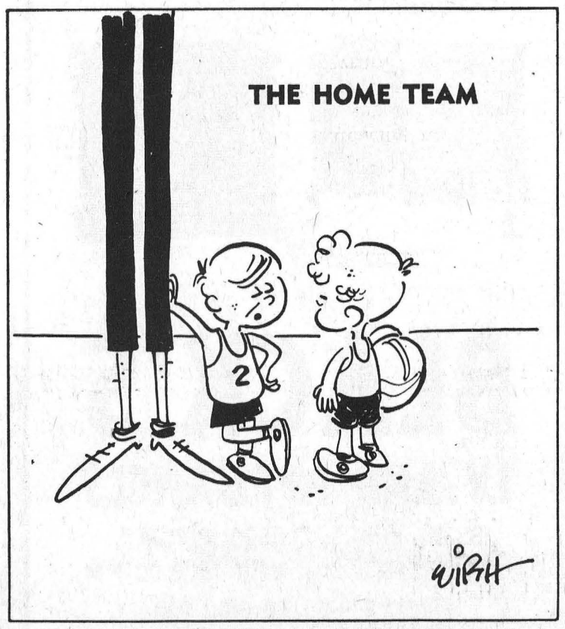

"Sure we should sign him up, but suppose you tell me where we find his uniform!"

Occasionally, a meeting produces sparks, a clash, a conflict of personalities or ideas that light the Stygian gloom. I well remember one town council meeting. One of the councillors, somewhat the wear for something or other, called one of the other councillors, "a gibbering old baboon." A nice thrust.

He wasn't too far off the mark, but was in no condition himself to hurl such charges. The offended party promptly started peeling off his jacket, and offered to thrash the other "within an inch of your life." The other councillors, and even the mayor, quailed. Chiefly, because both councillors were well into the seventies. I might add that the only blood shed was verbal. But that was a meeting.

Staff meetings are not quite that bad, but they inevitably produce in me a headache so fierce that only a great dollop of some sedative beverage can allay it.

I've seen adults haggling bitterly for half an hour over the chewing of gum. Where it could be chewed, when it should be chewed, and how it should be chewed (open mouth or closed.) The only result was that the kids went on blithely chewing gum, wherever, whenever and however they could get away with it.

Deep moral, social and psychological issues are involved in a problem of this magnitude. Is gum bad for the teeth? What do you do if you send a kid to the office, he removes his gum on the way, and swears angelically that it was the teacher's imagination, that he was really chewing his cud out of sheer nervousness? Is it better for the student to chew gum than to chew his fingernails down to the blood?

"Jesus wore long hair and a beard, didn't he?" How do you counter this one (a favorite, by the way, among male students)? Do you say, "Uh, well, uh, Jesus, uh, THROW THAT GUM IN THE BASKET!" Or would you say, "O.K., Buster, turn that blackboard into an ouija board."

This particular staff meeting was about girls wearing slacks. Human experience has showed that girls will wear whatever other girls are wearing. And girls, these days, are wearing slacks. They are comfortable, they can look smart, they are warm in our frigid winters, they prevent boys from peeking up the stairs as the girls ascend in mini-skirts, and they have probably contributed more to containing the population explosion than the old-fashioned night-dress.

Anyway, I expected a marathon. About three hours. They can wear slacks, but only once a week. They can wear slacks, but they can't wear blue jeans. Nobody in my class is going to wear slacks. If it's all right for the boys to wear blue jeans, why can't the girls. And so on.

It was fantastic, but the openly, and bluntly expressed feeling of the majority was that girls should be allowed to wear whatever was in style. And that was that.

One commercial teacher, who could have been expected to come down heavily on the side of "no slacks," said she didn't care if they wore fig leaves as long as they were "neat and tidy."

I'd like to hear what you think about long hair, girls wearing slacks, and all the other things that were unacceptable in our day. Drop a line.



HALLOWEEN



Yum! Yum!

The Way It Should Be . .

Winchester Public School, was a strange and scary place the Friday before Hallowe'en, with ghosts, fairies, monsters and wild animals roaming at will through the classrooms.

Teachers accepted the transformation with relative calm fully aware it was that haunting time of year when bare branches silouetted against a cold grey sky create an ideal atmosphere for unearthly invasions. Possibly this is what Hallowe'en is really all about. A time for children to gather together in frightful costumes and enjoy games in rooms colourfully decorated with pumpkins and witches and black cats. No one can deny calling on neighbours for the traditional treat is also fun, but somewhere along the line the real meaning has been lost.

for the traditional treat is also fun, but somewhere along the line the real meaning has been lost.

'Trick or treat' may have only been an innocent way of soliciting candy and apples in days gone by but for some strange, rather fanatical reason, to-day's youth seems bent only on destructive tricks.



W – O – W

The scene at the school was anything but destructive. It was, in fact constructive and alert young minds came up with some genuinely grotesque costumes.

The large group shown is the Grade 1 class and not, as one might think, a witches covin.

You may be wondering which teacher wears the lovely lace collar and 'expensive jewellery. To put your mind at ease this prim little lady is none other than Larry Renwick although for the day the class referred to him as 'Mrs. Frump'.

There was a decided turn of events when what appeared to be a young father attempted to feed a very large baby and had the tables reversed.

Sometimes even an innocent pumpkin can register fear and little wonder the one here howls for help. The clammy hand belongs to either Melodie Cronin or Jennifer Dawson and the beautiful blonde witch is also either Melodie Cronin or Jennifer Dawson.



A Press Photo Feature



Gordon Blair Reports

"The White Paper Re-Examined"

The White Paper Proposals for Tax Reform published a year ago, involved probably more Canadians in serious discussion of a public issue than ever before. It was intended to do so, although during the discussion I detected a lingering suspicion in some quarters that no one was listening. The publication of the Reports of the House of Commons and the Senate shows that "someone was listening". To me, it is heartening proof that "participatory democracy" is not an empty phrase and that House of Commons Committees (even with Government majorities on them) operation under the new rules will objectively scrutinize Government proposals.

I will comment on the Commons Committee Report because I feel it carries more wieght. Major changes are recommended, based principally on the Committee's belief that the tax system should give greater encouragement to economic growth.

In a short space, it is impossible to summarize all the recommendations of the Committee. I would be glad to send a copy of the Report to anyone who wishes to study it in full.

Briefly, the main recommendations are: approval of relief for low income taxpayers proposed by the White Paper; capital gains tax applied only to half the gains when realized; no capital gains tax on residences, no revaluation of securities at five year intervals as proposed by the White Paper; revision of tax rates to avoid the increases in the $10,000 - $24,000 brackets proposed by the White Paper; revision of estate tax by increasing exemptions and scaling down rates to mitigate the double impact of capital gains and estate tax on death; retention of tax incentives for small companies; no distinction between closely held and widely held corporations and integration of half corporate income with that of shareholders; removing unfairness in the application of the accrual system to professional people; continuing the deduction of proper convention and business entertainment expenses.

These proposals would result in a more practical and acceptable tax system than that proposed by the White Paper. Many readers will see that they reflect views which they expressed to me and which were discussed at length in a number of meetings held in our constituency earlier this year.

The Government must now formulate its legislation which probably will be introduced with the Budget in 1971. In the meantime, it is important for these recommedations to be studied and for Members of Parliament and the Government to hear public reaction. I would welcome your comments.

Former Russell Couple Observe 25th Anniversary

Norman and Phoebe Norton (nee Sutherland), formerly of Russell, Ontario will celebrate their Silver Wedding Anniversary on November 17th.

Mr. and Mrs. Norton resided at Russell for 24 years before moving to Thunder Bay, where Norman is a construction supervisor for Ontario Hydro.

The couple have three sons, George, stationed at Ottawa with Ontario Hydro; Edward, with Ontario Hydro at Kenora and Thomas at home.

All three boys are former students of North Dundas District High School.

A. & R. Gregoire Auto Ltd.



SHELDON A. ROBINSON

Mr. Raymond Gregoire, of A. & R. Gregoire Auto Ltd., of Embrun, Ontario, is pleased to announce the appointment of Mr. Sheldon A. Robinson as Sales Representative. Mr. Robinson has had many years of experience in this field and would be pleased to service all inquiries for the purchase of your automobile requirements.
Contact Mr. Robinson by phoning 774-2820 (Residence) or 443-2885 (Business).
28c (Advt.)

King FILL UP Says
ABOUT OUR FINE OIL OUR CUSTOMERS RAVE HOW WELL IT HEATS AND HOW THEY SAVE



S. G. Black Fuels Ltd.
PH. 774-2109
WINCHESTER

Magic Carpet



See You Next Year

BETTER SAFE THAN SORRY!

Nature on a Rampage? Get Your Farm "Under Cover"



Floods or other "rampages" of nature can wipe out farm buildings, equipment . . . but when you're covered by insurance, you won't get hit in the pocketbook.

For all types of farm insurance, check with us

Summers Insurance Service
PHONE 774-2515
Winchester, Ontario



Early Birds

DO THE Chirpin'

CHRISTMAS TIME GIFT TIME IS NOW!

Give A Lasting Gift This Year

Adding Machines
Filing Cabinets
File Boxes
Cheque Writers
Office Safes

Electric & Manual TYPEWRITERS NEW and USED

WINCHESTER Press

Order Early FOR CHRISTMAS

PH. 774-2524

We'd like you to try TOTAL TOUCH TUNING

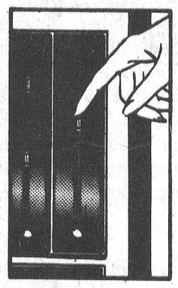

even if you're just curious

Tuning Electrohome Color TV is a fun thing. impressive, too.

Total Touch Tuning means you select channels—even UHF—with a gentle touch on Electrohome's unique slide lever. (No more fussing and fuming with dials and knobs.) You vary color intensity to your personal taste the same way, and another touch locks in exclusive Electrolok automatic fine tuning. Yet another touch locks in all-new Electrotint for exactly the color balance you prefer. And it stays that way automatically. For every channel. Every scene. Every time.

All in all, Electrohome Total Touch Tuning is something quite revolutionary in color TV. Try it. We think you'll be impressed.

ELECTROHOME COLOR TV

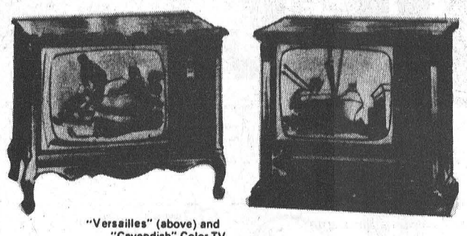

"Versailles" (above) and "Cavendish" Color TV

BLACK'S
TV AND APPLIANCES
STORE HOURS: CLOSED MONDAY
OPEN TUES. - SAT. 8:30 TO 6:00 P.M.
FRIDAYS 8:30 TO 9:00 P.M.
Ph. 535-2561 Williamsburg

MISS RUBY CUTHBERT

V.O.N. Regional Supervisor Addresses Osnabruck W.I.

Miss Ruby Cuthbert V.O.N. Regional Supervisor at present in the Cornwall branch was the guest speaker at Osnabruck Centre Women's Institute meeting held at the home of Mrs. George Ferguson on Thursday evening. She illustrated her talk with slides of their work, when visiting a home, nursing therapy. She was introduced by Mrs. Hazel Tinkess and thanked by Mrs. Delbert Flintoff.

Mrs. Lloyd Gallinger delegate to Ottawa Area Conventional held at the Skyline Hotel gave a detailed report, of the 149 branches in this area. Money raised was $24,374.00.

A civic welcome was extended by his worship Mayor Fogarty. The O. A. Convention 1971 will be held at Renfrew.

The Smile for the month was given by Mrs. Robert May.

The motto "twice happy is the person with a hobby" by Mrs. Max Arthur.

Mrs. Jake Grandaw, assisted by the secretary, Mrs. Jennie Flegg, conducted the business. Plans were finalized for the bazaar and euchre on November 20.

Mrs. Clarence Countryman, conducted a contest with Mrs. Max Arthur the winner.

A social time with lunch served by Mrs. Gordon Hall and Mrs. Sterling Warner brought a pleasant evening to a close.

Mrs. Clifford Collings thanked Mrs. Ferguson and the Convenors.

List Legion Bingo Winners

The following is a list of recent winners at the Legion Bingo. Special Games - Mrs. M. McNeeley, Mrs. W McGowan, Williamsburg; Mrs. Fredda Harper (2), Chesterville; Clark Barkley of Brinston.

Regular Games - Clark Barkley, Brinston; Zib Barkley, Mrs. Carl Hess, Velma Sheldrick, Chesterville.

Mrs. Mildred McNeeley (2), Fred Strader, Mrs. Cliff Casselman, Williamsburg.

Thelma Sullivan, Ken Sypes (2), Dundela.

Mrs. R. Swerdfeger, Froatburn; Mrs. Robert Jennings, Winchester; Mrs. Lyle Gallinger (2), Elma.

Jack Pot - $5.00 - Ken Sypes, Dundela.

Share The Wealth - $15.00 - Henry Parker, Chesterville.

Colquhoun

Mr. and Mrs. Walter Wells, Riverside Heights visited Mr. and Mrs. George Wright.

Mr. and Mrs. Roy Hart were dinner guests of Mr. and Mrs. Mark Hart Avonmore, Sunday.

A potluck Supper and Bazaar will be held at Colquhoun Church hall on November 18th.

Friends will be sorry to know that Mr. and Mrs. Ernest Hart are patients in Winchester Memorial Hospital. Also Mrs. Clarence Countryman.

Williamsburg District News...

Williamsburg

Mrs. Rodney Hummel of Dorset spent last weekend at the home of Mr. and Mrs. Bismark Barkley. Other weekend guests were Mr. and Mrs. Clifton Barkley, Rickey, Cheryl and Debra of London, Mr. and Mrs. Don Morrow, Paul, Pattie, Shelley and Carolee and Angela of Sharbot Lake.

Other callers during the week were: Mrs. Bruce Kingston and twin daughters of Harrowsmith, Mr. G. H. Barkley and daughter Janet of Kingston. Mr. and Mrs. Rodney Hummel of Doset, and Mr. Sheldon Ball of Chesterville.

Miss Alice McMillan spent Thursday with Mr. and Mrs. Ernie Fling.

Mrs. Jake Empey, of Winchester spent the past week with her sister Mrs. Hattie Thompson.

Mrs. John Erratt spent Thursday in Winchester with Mrs. Walter Moffat.

Jim Robertson and Miss Diane Lawton of Ottawa, spent the weekend with the former's Uncle Lloyd Thompson.

Callers at the home of Mrs. John Erratt on Sunday afternoon were Mr. and Mrs. Morley Erratt, Judy and Scot of Winchester, and Mrs. Gerald Erratt and Cheryl of Riverside Heights.

Brian Erratt of Riverside Heights spent Saturday with his Grandmother, Mrs. John Erratt.

Mr. and Mrs. G. Piers, of Ottawa, Mr. and Mrs. W. Hay of Winchester and Messrs. William MacIntyre, and Chester Gilroy of Mountain were dinner guests on Friday, of Mr. and Mrs. Elburn MacIntosh.

Williamsburg UCW Slates November 19 Bazaar Supper

The regular meeting of Williamsburg U.C.W. was held November 3rd with a good attendance. The treasurer's report showed almost a record collection for the Thank offering.

Thank-you notes were read from Birthdays remembered.

November 19th was set for the bazaar supper at 6:30 and a vote of Thanks was extended to Mrs. Wingard for her donation. Mrs. Rae Brown and her committee conducted the worship services which was based on "Stewardship". Mrs. Thompson led the responsive reading Psalm 24. The scripture and meditaton was read by Mrs. Deeks followed by a poem on Stewardship by Mrs. Thompson. A quartette of ladies sang the well known hymn "Count Your Blessings". Mrs. Brown dedicated the offering and closed this part of the meeting with Hymn 441 and Steward's Prayer.

Following this a film on Trinidad was shown, Mrs. Brown gave an outline of the history of the island, the products and life of the people. The film closed with a speech by the moderator of the Presbyterian church in Trinidad.

The President closed a very interesting meeting and lunch was served.

Mr. and Mrs. M. Middleton and children Kim, Kelly and John of Port Credit, were weekend guests of Mr. and Mrs. E. MacIntosh.

Mr. and Mrs. E. MacIntosh are spending a few days in Clarkson and Port Credit.

Miss Carol Ivens of Iroquois and Mr. Floyd Whittaker of town attended a Convention last week in Toronto for Exceptional Children.

Winchester Springs

Mr. and Mrs. Bob McPherson and Kevin of Montreal spent the weekend at the former's parental home here.

Miss Kathy Kirkwood of Toronto spent the weekdend with her parents Mr. and Mrs. Ralph Kirkwood and Tom.

Mrs. Leslie Holmes spent a few days with Mrs. James Herriman. She left on Sunday for a short stay with her son Merle, Mrs. Holmes and children at South March.

Mrs. Della Steele of Ottawa spent the weekend with Mr. and Mrs. Eric Steele and family.

Mr. and Mrs. Harold Fisher and Mrs. Eva Algate of Morrisburg and Mr. and Mrs. Earl Wylie of Iroquois were callers on Sunday to Mrs. Hector Munro and Mr. and Mrs. Keith Munro.

Mrs. Cecil Crowder of Cardinal had supper on Sunday evening with Mr. and Mrs. Ralph Allison.

Mrs. H. C. Robinson, Mr. and Mrs. Denzil Robinson and Louise called on Mr. and Mrs. Arthur Peterson and Kenton of Prescott on Sunday.

Dr. and Mrs. Edwin Holmes of Lanark were supper guests of Mr. and Mrs. Harry Holmes.

Mrs. H. C. Robinson, Mr. and Mrs. Denzil Robinson and Louise Mr. and Mrs. Dalton Robinson, and Mrs. Mary Suffel of Winchester, attended a birthday party given by Mr. and Mrs. Ronald Dillabough of Morewood in honour of the former sister Mrs. R. C. Dillabough on Wednesday evening last.

A presentation was made to Mr. and Mrs. Barry Coons (nee Dianna Hope) on the occasion of their recent marriage. It was made by Dale MacIntosh and Roger Young on the behalf of the Winchester Springs, friends and neighbours.

Mr. and Mrs. Delbert Young, and Brian, spent Sunday with Mr. and Mrs. Beverley Young of Elma.

Mr. and Mrs. Doyle Crump of Waddington and Mr. and Mrs. Delbert Young, spent a day with Mr. and Mrs. Floyd Young and Isabel of Dunbar.

Mr. and Mrs. Clarence Scott and Mr. and Mrs. Delbert Young attended the La Belle and Kennedy Wedding at Cornwall on Saturday.

Couple Mark 30th Anniversary

Mr. and Mrs. Irwin Holmes were entertained at a family dinner on Sunday evening on the occasion of their 30th wedding anniversary held at the home of their daughter Mrs. George Edwardson of Winchester. Later in the evening they were joined by the brothers and sisters of the celebrants and a few friends who came to extend congratulations and good wishes.

Strader's Hill

The sympathy of our community goes out to Mrs. Ken Casselman and family of Dundela in the loss of a husband and father.

The Jeanie Party held at the home of Mrs. Ivan Casselman Tuesday evening was well attended and a good sale for the hostess.

There was a meeting held Monday evening at the home of Mrs. Fred Link, Toyes Hill to make preparations for the ham supper to be held in the Community at Toyes Hill Friday evening November 13. Everybody is welcome, come one come all and help the community centre raise needed funds.

Mr. and Mrs. Ernie Serviss and girls spent Wednesday evening with Mr. and Mrs. Acil Cook and sons of Hainsville.

Mr. Dale Casselman who is attending college at Cornwall spent the weekend with his parents, Mr. and Mrs. Ivan Casselman and Janet.

Mr. and Mrs. James Cowan and Orval of Pleasant Valley spent Tuesday evening with Mr. and Mrs. Johnny Beckstead and family.

This week's visitors with Mr. and Mrs. Lee Hummell and Barbara were -- Mr. and Mrs. Cal Dillabough of Chesterville, Mr. and Mrs. Don Scobie and Bonnie Hummell of Brockville, and Mrs. Keith Beckstead and Barry.

Mr. and Mrs. Ernie Serviss and girls spent Saturday evening with Mr. and Mrs. Lein Seiling and family of Hulbert.

Mrs. Tommy Lewis and Donald of Iroquois, Mrs. Donny James and Ricky of Dundela spent Sunday with Mrs. Aggie Casselman and Mahlon, Miss Nina Casselman of Williamsburg was a supper guest at the Cook home, Sunday evening.

Miss Yvonne Cowan and Mrs. Reatha Beckstead accompanied by Mrs. James Cowan of Pleasant Valley had dinner Sunday with Mr. and Mrs. Allan Rupert and family of Prescott.

Mrs. Fred Beckstead spent the weekend at St. Catherines.

Miss Janie Montgomery of Ottawa spent Saturday afternoon with Mr. and Mrs. Alton Riddell.

Messers. Arnold Beckstead of Prescott and Carl Beckstead of Brockville and Janet Hutt of Iroquois spent Sunday with Mr. and Mrs. Johnny Beckstead and family.



Do's and Dont's

for gas powered tools

Making sure that all his gasoline power equipment starts next year. A new development, called Sta-Bil, keeps gum deposits from clogging engine fuel lines.

Power tools are great conveniences and labor savers, but they do require periodic inspection and care. A bit of preventive maintenance on your lawn mower and other gasoline powered equipment, for example, will go a long way toward making sure the equipment is ready for use when you need it.

One problem with gasoline powered tools has always been the gum deposits which form in fuel lines when engines are not in use. Such formations can prevent engines from starting and lead to expensive carburetor and engine overhauls.

Scientists at Knox Laboratories in Chicago, a research company, studied the problem. They came up with a solution, called Sta-Bil, which prevents gum deposits from forming. The new chemical development when added to fuel, also eliminates the need to drain gasoline before storing power equipment at the end of the season.

Here are some other tips for keeping tools in shape: equipment should always be kept clean and stored in a dry place to prevent rust damage. Be sure to oil tools and motors, if recommended by manufacturer.

Tools well cared for will last a long time, be safe and a pleasure to use.

For additional information, write Knox Laboratories, 2335 South Michigan Avenue, Chicago, Illinois 60616.

Available at Air Cooled Engine Division, Auto Electric Service Co. Limited, 111 Thorncliffe Park Drive, Toronto 354, Ontario.

Need Your Help !

Chronic bronchitis does not kill its victims quickly. It gives years of suffering, physical, economical and social. The person who can't breathe properly can't work or enjoy life either. Help fight chronic bronchitis and other respiratory diseases. Contribute to Christmas Seals.

Smith's Studio

- PORTRAITS
- GROUPS
- PASSPORTS

Specializing in Photography of Children
B & W and Color

62 Kyle Drive - Ph. 543-2873
Morrisburg

CANADIAN TIRE

CLEARING

Famous Hiway-Byway 4-ply NYLON

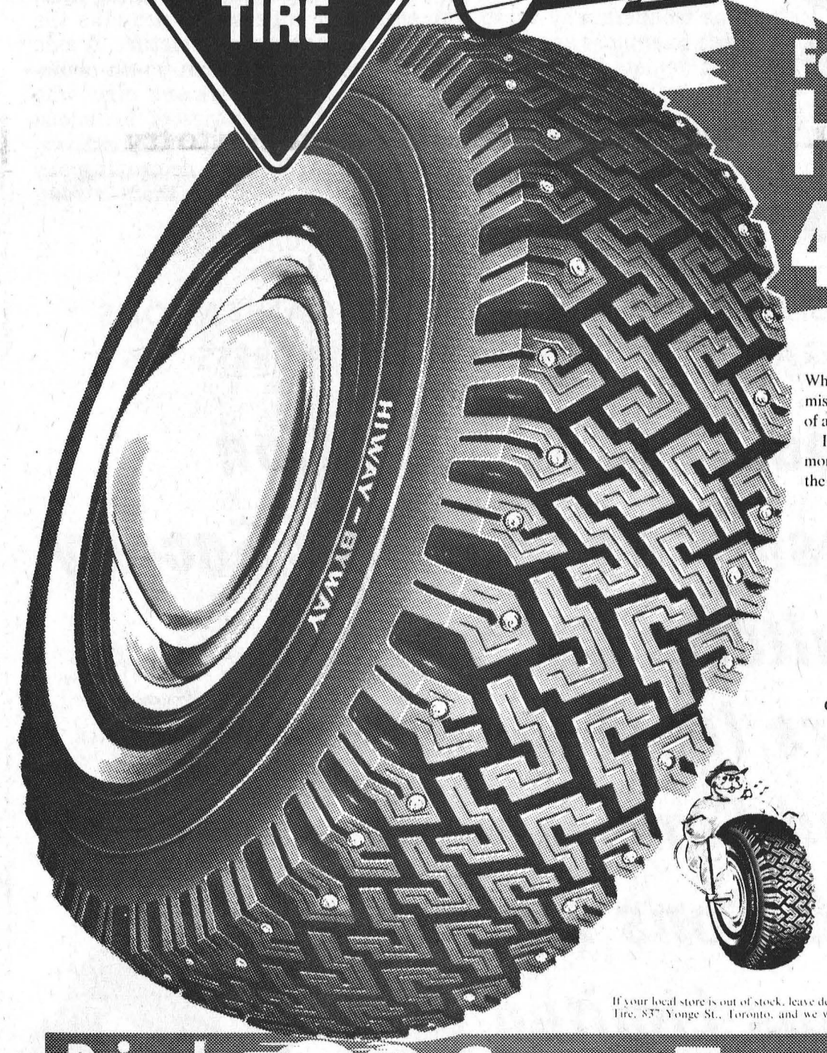

While they last! We're clearing Hiway-Byways at prices you just can't afford to miss. The muscle of stronger-than-steel Du Pont 4-ply Nylon Cord and the bite of a deep tread to keep you rolling whatever the weather.

If your local Canadian Tire dealer is out of your size in Nylon, he'll supply the more expensive Hiway-Byway 4-ply Polyester at the same price as the Nylon—to the extent of his stock. Either way, you'll be miles ahead!

FREE INSTALLATION

New Tire Valve and Static Wheel Balance $1.00 Package Deal.

Studs extra: $4.24 to $5.94 per tire.

EXTRA!
CASH BONUS COUPONS

HIWAY-BYWAY
The Tire that makes fun of winter driving!

SIZE—Tubeless Blackwall Add $1.50 for Whitewall		CLEARANCE PRICE
520/10	*see footnote	14.97
550/12	*see footnote	16.48
600/13		16.60
650/13		17.99
700/13		19.95
645/14	(600/14)	17.80
695/14	(650/14)	18.70
735/14	(700/14)	19.45
775/14	(750/14)	20.45
825/14	(800/14)	22.45
855/14	(850/14)	24.60
885/14	(900/14) Whitewall only	29.95
685/15	(560/15)	18.70
735/15	(640/15)	19.65
775/15	(670/15)	20.95
825/15	(815/15)	22.75
855/15	(845/15)	24.75
900/15	(800-820/15) Whitewall only	30.45

*520 10 and 550 12 made in Twin-Ply Nylon only. No Polyester.

ROAD HAZARD INSURED — no time — no mileage limit
30 MONTH 'Wear Out' Discount Allowance
see catalogue for particulars.

If your local store is out of stock, leave deposit or write Canadian Tire, 837 Yonge St., Toronto, and we will locate tires for you.

Priced right! GO Snow-Travel

Your lowest price for a well-built snow tire. No skimping with Snow-Travel; strong, cool-running, hard-gripping. Double ply, double strength nylon—at big savings because you assume your own guarantee risk.

SNOW-TRAVEL — Sold without Guarantee So you can pocket the insurance costs. No coupons.		
650/13	13.31	CASH PRICE 12.64 EA.
775/14-15	13.98	CASH PRICE 13.28 EA.
825/14-15	14.89	CASH PRICE 14.15 EA.
855/14-15	15.85	CASH PRICE 15.06 EA.

Snow-Travel prices shown are Factory Door Prices. Add freight to your city. Installation $1.00. New Tire Valve and Static Wheel Balance $1.00.

650/13 TUBELESS BLACKWALL
13.31 EACH
YOUR PRICE AFTER DISCOUNT for CASH (5%) 12.64 EACH



CANADIAN TIRE ASSOCIATE STORE
Phone 535-2845

CANADIAN TIRE 123 456 789 JOHN DOE 04 73

Use your CANADIAN TIRE CREDIT CARD

W. P. HENOPHY LIMITED - WILLIAMSBURG

BOA-SKI



The Boa Ski snowmobile is the first choice of both action lovers and families seeking safety above all. New changes brought to the Boa Ski '71 are designed to offer the maximum safety which all true snowmobilists insist upon. Whoever says Boa Ski, says comfort and safe driving.

Sit yourself down. Turn the key. Take off in your red Charmer. Your Boa Ski snowmobile devours trails and paths, earning envious glances. This year, the Boa Ski is better than ever. Handsomer in appearance, yet incomparably sturdy and powerful. With Boa Ski you can believe what you see.

See the new 1971 BOA-SKI on display now

CLIP THIS COUPON
WORTH $25.00
with the purchase of any BOA SKI SNOWMOBILE AT DEEK'S AUTO ELECTRIC
one coupon per customer
offer good until November 30 1970

Deeks' Auto Electric
PHONE 774-2634 FRED HAGMANN, PROP. WINCHESTER

STATISTICS TELL THE STORY

Statistics tell an interesting story and it is good to know facts and figures are always available at the Agricultural Office.

Spectators at 4-H shows sometimes wonder how many boys and girls actually participate in this valuable and interesting work. Another question often asked is, 'how old are the young farmers?'.

Answers are readily available from either the Agricultural representative Doug Keys, or his assistant Juan Pinella. Mr. Pinella has kindly offered the following statistics:

There are nine clubs in Dundas County consisting of five dairy calf clubs, one swine club, one field crop, one tractor and one electrical.

A further breakdown reveals there are nine leaders in the calf clubs with eighty-five projects started.

In the swine division there is one leader with seven boys and two girls working on nine projects.

Two leaders guide thirteen boys in field crops where thirtteen projects are under way.

Eleven boys with eleven projects have one leader in the tractor club and the seven boys in the electrical work are fortunate enough to have two leaders.

Totals looked like this: nine clubs with fifteen leaders, made up of 104 boys and 21 girls engaged in 125 projects.

The efficient staff at the Agriculture Office carry this one step further:

There is a total number of nineteen girls and eighty-three boys enrolled and of this number sixteen are first year members and twenty-one sixteen years of age or over.

Mr. Pinella points out that the difference between the total number enrolled and the total number of projects is explained by the fact several members are engaged in more than one project.

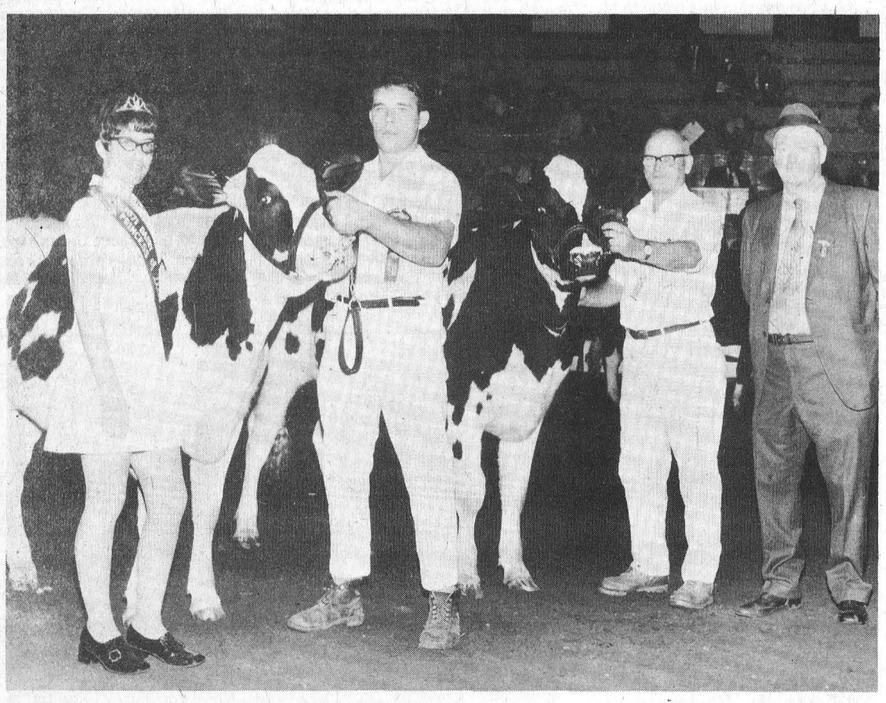

Dairy Princess Is 4-H Member

O.H.W. Clipper Brenda (left) shown by Ralph J. Fawcett, Winchester, Ontario, was Junior Champion Female at the Eastern Ontario Championship Holstein show at Ottawa Winter Fair. John Ferguson is at the halter. Reserve Junior Champion, Murrayholm Leader Bonnie R., is shown with her exhibitor Marland Murray, of Murrayholm Farms, Martintown, Ontario. On the left is Dundas County Dairy Princess, Deborah Blaine of Mountain, Ontario, while Judge Earl Woodrow, Beeton, Ontario is on the right.

Homemaking Club Meets

The sixth meeting of the South Mountain Super Supper Samplers was held on October 26th, 1970 at the home of Nancy Berry. The pledge was repeated by the 4-H Club members. Roll call was taken and the minutes were read. Business was discussed. Heather Patterson read, "Picnics and Barbecues," and Nancy Berry read "Buffet Suppers". Mrs. Black, gave us the recipe for "cole slaw" and "Garlic Bread". Nancy Berry and Janice Weagant made the Garlic bread while Heather Patterson and Dianne Summers demonstrated the correct way to make a tossed salad. Mary Jean Halpenny and Mary Ellen Van Bridger made apple salad which was eaten along with the cole slaw, tossed salad and garlic bread. The meeting was adjourned.

MEETING NO. 7

The seventh meeting of the South Mountain Super Supper Samplers was held on October 31st at 7:30 in Mrs. Black's home We opened the meeting with the 4-H pledge. The minutes were read and approved and the roll call was taken up. Janice Weagant prepared the chocolate chip cookies. Mary Ellen Van Bridger made the ginger snaps. We discussed the recipe file. We decided to buy 4-H rings for the members with more than 6 clubs. Jo-Anne Havekes and Dianne Simms read "Table Talk". Jo-Anne Havekes read "Table Settings" for Sunday Suppers and Barbecues. Dianne read table settings for Picnics and Buffet. We each had chocolatechipcookies and gingersnaps along with some orange drink. Meeting adjourned.

FOURTEEN

Average Member's Age With 2.72 Tenure

The average age of 4-H members in Dundas County is fourteen and although some members have been active for as long as seven years the average tenure is 2.72 years.

These figures are arrived at in the following manner: There are fourteen 12-year-old members, twenty-five that are 13, twenty are 14, seventeen are only 15; thirteen have reached their 16th birthday, ten are 17, and three are 18 years old.

From these figures an average of fourteen is readily obtained.

In the same manner the statistician at the Agriculture Office has arrived at an average tenure of 2.72 years.

Although three members have been working on successful projects for seven years, on the other end of the scale there are twenty-six first year members.

Real Meaning Of 4-H

Doug. Keys, popular Dundas Agricultural Representative, submits in a few words the real meaning of the 4-H organization.

The Motto, explains Mr. Keys, is "Learning To Do By Doing" and for the benefit of those who may not be familiar with the meaning of the colourful green signs posted throughout the rural countryside, the Agricultural Representative repeats once more the 4-H Pledge:

I pledge
My HEAD to clearer thinking
My HEART to greater loyalty
My HANDS to larger service
My HEALTH to better living
For my club, my community
and my country

Area Members Make Fine Showing At Winter Fair

Once again the 4-H Calf Club show, held at Ottawa Winter Fair was the largest of this type held in Canada during the year. Close to 500 calves were on display, 225 of them from the Holstein breed and it was notable area members made an exceptionally fine impression.

The champion Junior Heifer Calf and Reserve Grand Champion of the show was a daughter of Rivermead President Burke, shown by Brian Waddell of Osgoode, and Ian Fawcett of Winchester had the Reserve Senior Holstein Heifer Calf on a daughter of Seiling Petro, while the Reserve Junior Champion Holstein Calf was a Seiling Rockman daughter shown by Ronald Vachon of Prescott.

Holstein calves were shown in two sections, junior heifer calves and senior heifer calves, each of these groups being subdivided into five geographical divisions for juniors and three divisions for seniors.

In Division 1 of the Senior Heifer Calf, Ian Fawcett of Dundas County placed second and in Division 1 for Juniors Donald Carss of Carleton County placed second.

In the Junior Division 5, Brian Waddell of Osgoode in Carleton County placed first.

In the Jersey class Valerie Sharp of Carleton County, won the Senior Championship and also picked up the Champion Jersey Heifer award.

Annette Nooyen, also of Carleton, won second place in the Senior Guernsey divison, and also exhibited the Reserve Champion.

Carleton Clubs Take Awards

Grand Champion Jersey Heifer Calf-Valerie Sharpe, R. R. # 2, Russell

Grand Champion Guernsey Heifer Calf-Philip McEwen, Kars

Reserve Grand Champion Holstein Heifer Calf - Brian Waddell, R. R. #4, Osgoode

Reserve Grand Champion Angus Heifer Calf-Cathy Peaker, R. R. # 4, Kemptville

Grand Champion Group of Three - Junior Holstein Heifers -Brian Waddell, R. R. # 4, Osgoode; Donnie Carss, R. R. #1, Arnprior; Cathy Hipkin, Box 94 Manotick.

Miss Cathy Speaker, R. R. #4, Kemptville, represented Carleton in the Championship Beef Showmanship class. In a very difficult class, Cathy exhibited sufficient talent to take the reserve champion honours. This is indeed quite an honour when one considers that Cathy was perhaps the youngest competitor in this class.

Best In Swine Club

Barbara Milne of Mountain not only won top honours for her pigs at the Achievement Day this fall, but also was awarded first place in the showmanship class.

Achievement Day was staged at South Mountain Fair where judging was done by Delmer Cavanagh of Pakenham, Ontario

Of a possible 200 points Barbara scored 190 on her pair of gilts and also topped the showmanship class with 90 of a possible 100 points.

Jim Fawcett of Inkerman scored 185 with his fine pair of pigs and amassed 88 points on showmanship.

Others in the class and their scores follow:

Douglas Vandemheen, Inkerman, 182 and 86; Marjorie Milne Mountain 179 and 87; Eric Bjergso, Inkerman, 178 and 79; Jack Bjergso, Inkerman, 176 and 78.

Two members of the swine club elected to have their pigs entered in the market hog division and their scores cannot be determined till the pigs are marketed.

These two members were Dale Adams, Williamsburg and Murray Garlough.



SALUTE to 4-H CLUB MEMBERS

Unfortunately the news media of the day thrives on the degradation of young people. Scarcely is a radio or television newscast completed without some reference to drug-using, protesting kids. One wonders why those who edit such bulletins do not take the time to explore another side of the Canadian youth picture. A side that depicts literally thousands of rural and urban youth dedicated to learning and helping. These are the boys and girls who make up 4-H Clubs and they, contrary to stories of malicious youth violence, are the ones who may well build our tomorrows. Let's all play down a segment of youth bent on destroying our beautiful country and place our confidence in those strong young Canadians who can and will build our future . . .

THE 4-H CLUBS OF CANADA

THIS 4-H FEATURE WAS MADE POSSIBLE BY THE FOLLOWING ORGANIZATIONS AND BUSINESSES IN CO-OPERATION WITH THE WINCHESTER PRESS

Dundas Hog Producers Association
Mountain Township Agricultural Society
Metcalfe Agricultural Society
Eastern Breeders Incorporated
R. S. Allison And Sons Limited
H. E. Saunders & Sons Limited
D. L. Berry & Sons Limited
Lions Club Of Winchester
(We Serve The District)
Winchester 100 Club
Metcalfe District Lions Club
Ault Milk Products Limited

NATIONAL 4H CLUB WEEK

National 4-H CLUB Week





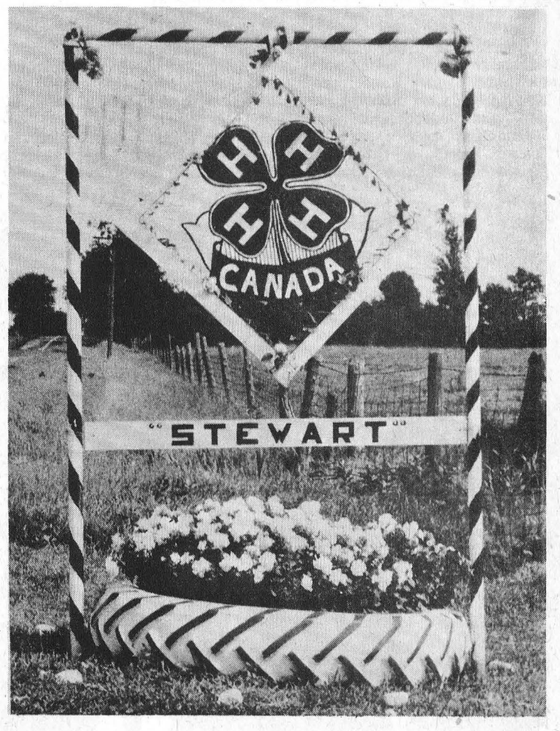





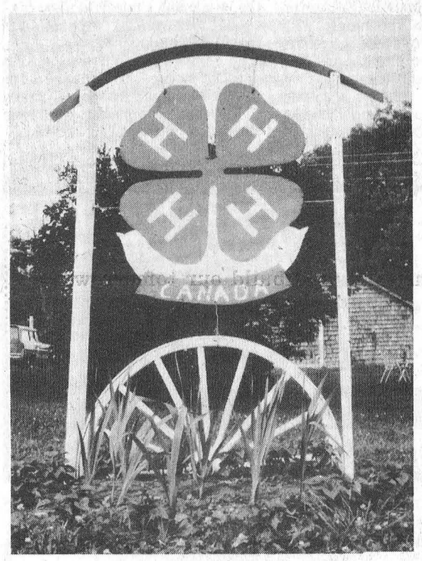





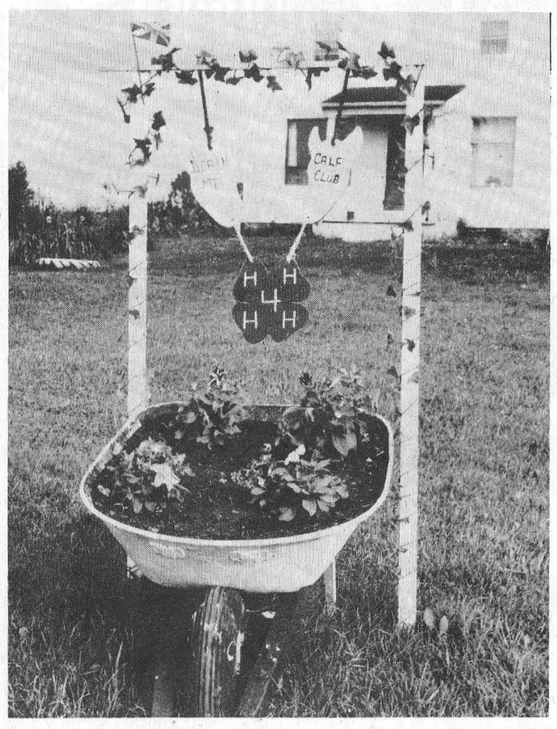





NOVEMBER 8th TO NOVEMBER 14th

AT ANNUAL MEETING

Grenville-Carleton Conservatives Set Nomination Date For June 10

Grenville-Carleton Tories will hold a nominating convention on June 10th in the Sir Robert Borden High School, it was announced last week at the annual meeting of the association.

Charles Farlinger, of Morrisburg was elected riding president, with Sydney Handelman, of Nepean, Edward Woolven, Nepean, and Joseph Patterson of Kemptville, as vice-presidents. Walter Baker, of Ottawa, continues as treasurer, and Mrs. Richard Dumbrille, of Maitland, is secretary, with Mrs. Jack Saunders of Prescott as assistant secretary.

Hon Alvin Hamilton, former Minister of Agriculture was guest speaker, stressing Nationalism as the keystone upon which the Progressive-Conservatives must base their hopes for a return to power.

"Our party, by its action and policies continues to be positively nationalist, but is doing a very poor job of making its view widely known. The party tends to be distracted by side issues," he conceded.

Touching briefly on the current political situation, the speaker criticized the Liberal governments for not calling in the Privy Council before implementing the War Measures Act.

Charles Farlinger presided in the absence of retiring president Donald Hutchinson.

In the audience of possibly 60 party followers was the Hon. Richard Bell, another former cabinet minister in the P-C government, who was invited to speak but declined other than to express his appreciation of the invitation.

Mrs. Jean Wadds, the Tory candidate in the last election, was unavoidably absent, being in Western Canada on a speaking tour. Also unable to attend were provincial members Fred M. Cass and Erskine Johnston.



Charles Farlinger Heads Executive

The slate of officers presented at the 1970 annual meeting of the Grenville-Carleton Progressive Conservative Association was accepted without challenge at the annual meeting in Prescott last Wednesday night. Serving on the executive for the coming year will be, front row, left to right: Ed Wollvin, second vice president; Syd Handelman, first vice president; Don Irvine, past president; Charles Farlinger, president; second row, Walter Baker, treasurer; Joseph Patterson, third vice president; Mrs. Richard Dumbrille, secretary; Mrs. Jean Saunders, assistant secretary.

--Photo courtesy of Prescott Journal

TODAY'S CHILD

BY HELEN ALLEN

Toronto Telegram Syndicate





Anthony looks shyly at the photographer because it usually takes this young fellow a few minutes to decide to make friends. He is a bit timid in new situations, too, but when this wears off he is happy and affectionate.

You can see that Anthony at two-and-a-half is a very handsome child. Those big eyes are blue, his light-brown hair is pure gold in the summer and he has fair skin. He is in excellent health. His background is French Canadian and Anglo-Saxon. He likes music and loves to see and hear bands.

From being almost too docile, Anthony is gaining independence in the encouraging atmosphere of a big, lively foster family. He needs parents with the warmth and understanding to appreciate a sensitive little boy.

To inquire about adopting Anthony please write to Today's Child, Department of Social and Family Services, Parliament Buildings, Toronto 182. For general adoption information, ask your Children's Aid Society.

Driver Training Graduates Get Better Insurance Rates

Car insurance cuts ranging up to a bargain 28 per cent will provide an extra incentive for young people to take driver education this fall.

New rate cuts for driver graduates were recently announced by the Canadian Underwriters' Association which represents 69 general insurance companies.

The extra reductions will be in addition to the 15 per cent discount normally allowed young drivers who successfully complete a driver education course.

Effective since October 1st, a 16-year-old driver who drives his own car will realize a saving of about $107 on his insurance bringing the cost down to $317 from $424 for $50,000 public liability.

Additional reductions are available on third party liability and collision coverage as well.

The new insurance plan will see young drivers with accredited training treated as if they had been collision-free for one year, giving them an additional reduction in premium of approximately 13 per cent.

Young drivers with training who are now classed as collision-free for one and two years will be placed in the two and three year collision-free categories, with reductions amounting to about eight and thirteen per cent respectively.

The young driver, who has completed three years without a collision will be treated as such and placed in the three-year collision-free category, since this is the lowest-rated category at present.

However, he will continue to receive the 15 per cent discount available to driver training course graduates right up to the age of 25.

The cost of a driver education course varies in Ontario schools, ranging up to $60.00 expense to the student. Under the new discount this initial expense will be quickly recovered.

A young person who starts driving at age 16 will receive reduced rates for nine years if he has completed a driver education course.

MUSICIAN

In A World Of Darkness

The boy with the brushcut sat hunched over the keyboard as music from the organ filled the cavernous hall.

He was good, but then he should be because Stanley Windel, who left his Saskatchewan farm home 12 years ago, had just received the Royal Conservatory of Music's highest mark in grade eight organ examinations.

As he practiced, repeating passages, you noticed that there was something different about his technique. Only one hand caressed the keyboard. The other rested lightly atop a sheet of music on the bench beside him.

The music was written in Braille. Stanley was blind.

Stanley, 17, is a grade 12 student at the Ontario School for the Blind in Brantford. The day he won the top Ontario School mark in the Royal Conservatory's grade eight organ examination, he also passed his grade nine piano exams.

He was worried about passing the piano exam and was surprised to learn that his 84 made him tops in the province in grade eight organ.

He began taking piano lessons when he was nine years old and started playing the organ five years later. His studies at the school in Brantford restrict his practice time to an hour a day, which he divides between the piano and organ.

He plays entirely from memory and varies his practice technique for each instrument. For the organ he reads the music with one hand and plays with the other. On sections involving the pedals, he reads with both hands.

For piano he reads the music with both hands, memorizes the passages and plays it back.

AGROMATIC
Silo Unloaders - Bunk Feeders
All Barn Equipment
Poured Cement Silos
Call KEITH FAWCETT
PH. 989-5532 INKERMAN

HUNTERS CAN HELP OWN CAUSE

Department Faces Serious Problem, Asks Assistance

Bruce Turner, Wildlife Management Officer for this area, is faced with a serious problem and pleads with hunters to offer assistance. Mr. Turner says it this way:

Deer hunters in the area have turned their thoughts to that big buck they hope to bag between November 2 and November 5 in the Kemptville District.

All types of reports have been coming into the District Office regarding the deer situation. Many think that there are no deer while others believe there are a few and some say more than ever. It all depends, however, on where you have been looking.

In view of the large number of known deer killed by dogs during last winter - which, no doubt, will have a serious effect on this year's fawn crop - the Department believes that there will be a decrease in hunter success this fall.

We are now in the process of compiling the past six years' records. These records contain the number of deer killed, their age, and sex and are compiled in order to ascertain the reproduction, sex ratio and age classes trends in the deer herds.

At the present time we are unable to determine the exact reason for the decline of the herd, but we do hope that this year's data will provide us with an answer to this problem.

The Department has received numerous recommendations in order to remedy the decline - no season for 5 years, no dogs, bucks only, resident hunters only, a restricted number of hunters per area, shotguns only, rifles only, etc. Some of these suggestions would, no doubt, have a bearing on the deer herd. However, would it stop the out-of-season kill by poachers, dogs, cars and trains or would more deer be killed by these means?

As this time, we are appealing to everyone - the hunters, newspapers, TV and radio stations, to assist the Department in the collection of information on the deer hunt in the Kemptville District. The following information is required. Where did you hunt? How many days did you hunt? Sex and age of the deer you killed? The age can be determined only from the amount of wear on the teeth from the lower jaw. If each and every hunter in the Kemptville District were to supply the nearest conservation officer with the above information and the lower jaw, we here at the Department would hope to gain more insight into the decline problem. By implementing the proper legislation, we would be able to assist the herd and in a few short years, hopefully, return to the highly successful deer hunts of the past. Won't you help?





FLORIDA ORANGE JUICE
Try Some Today!
The Finest in Dairy Products
WINCREST DAIRY
Your Dairy Number 774-3630
BASIL DAWLEY AND SONS — WINCHESTER, ONTARIO

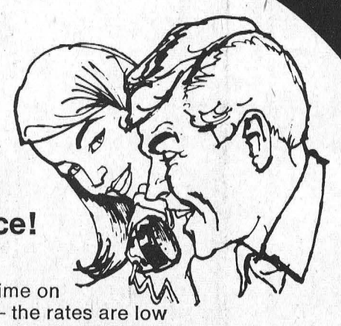
...by long distance!
Call any time on Sunday — the rates are low *all day!* Who'd like to hear your voice this Sunday morning?
Typical low Sunday rates are shown in your phone book.
Bell Canada

Enriched FEEDS for BIGGER PROFITS
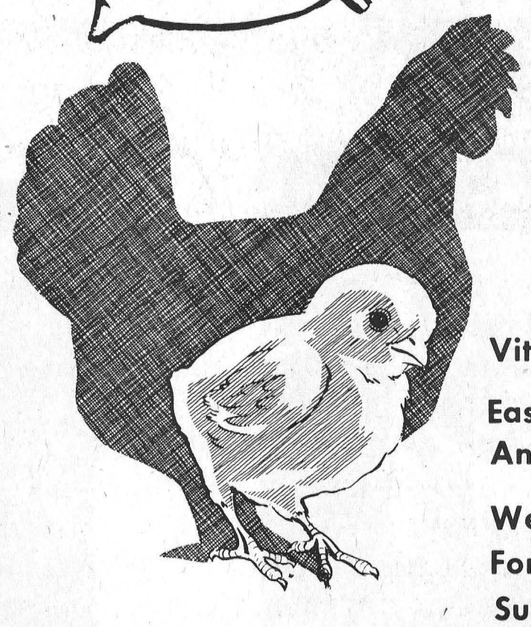
The proof is in the bigger profits you get when you depend on our complete line of feeding rations for your poultry or livestock.
Vitamin Enriched
Easy To Feed And Store
We Mix Feed Formulas To Suit Your Needs
Bigger Profits For Less Cost At . . .
D. L. Berry & Sons Ltd.
SOUTH MOUNTAIN 989-2880 WINCHESTER 774-2522 MANOTICK 692-3543
KEMPTVILLE 258-3408 SPENCERVILLE 658-2015



New Russell Legion Hall



Russell's active branch of the Royal Canadian Legion has recently completed a fine new assembly hall and although presently in use, official opening ceremonies will not take place till next spring.

The building, ideally located, is complete with spacious hall and stage, kitchen facilities and ample storage space on the ground floor and an even larger meeting area, complete with wash rooms in the basement.

A spokesman for the Legion suggested the building will be made available to other village and district organizations and mentioned in particular Russell's busy Lions Club.

The neat new building is shown with the compact granite stone commemorating the memory of those who died in battle is located on First Street.

Two war veterans, Bill Wackid of Russell on the left and John D. Donnelly of Ottawa can be seen chatting in front of their new quarters.

Immediately south of the front entrance a sturdy granite stone stands in silent tribute to men of Russell and District who made the supreme sacrifice in both World War I and World War II.

Press Staff Photos

Metcalfe Lions Prepare For Busy Schedule

Metcalfe and District Lions Club executive met last Wednesday night and President Harold Cowan outlined an extremely busy pre-Christmas schedule.

Several new members have been added to the Club roster and it was agreed official induction of these members would be held over till Wednesday, December 9th, when a special night is being planned when ladies will be honoured guests.

Three major projects will get under way immediately following this Ladies Night. All three are annual endeavours, each of which realizes funds for continued welfare work.

Since all three conducted at approximately the same time all members participate to insure success. The Christmas Cheer Broadcast, in conjunction with West Ottawa Lions Club is on Saturday, December 12th, and the Christmas Tree sales campaign gets under way immediately following this project. At the same time the annual candy drive will also be under way.

Don McIntosh, who is in charge of the hockey program, reported well over a hundred registrations to date and told fellow members he is receiving fine co-operation from several members of the Junior 'B' team, as well as several interested area parents who are not Lion members.

Reg Gamble, Beef Draw Chairman, reported his project had netted the club $682.75 and Treasurer Willard Cummings suggested the 'Walk' account be closed. Mr. Cummings said several returns were not yet in but expressed the view such returns could be placed in the activities account when received.

Members again discussed the proposed swimming pool project and Eric Shortt and Jim Rowan, the investigating committee, promised a comprehensive report early in the new year.

The club will be preparing food hampers for needy families again this Christmas season, as well as fruit baskets for elderly people whose kind cooperation during the year assures the Lions continued success.

Program chairman, Joe Rowan, was requested to give some thought to planning a 'father-daughter' night and possibly also a father-son get together.

No definite decision, concerning a meeting place for the winter months was reached, but several members favoured a suggestion the new curling club facilities be used if agreement could be reached with that club.

The executive appeared to favour also a proposal that plans get underway early next spring to winterize the present building with a thought to making it the Lions permanent home.

Pleasant Valley

Mr. and Mrs. Douglas Boyd, and family of South Mountain spent Tuesday evening at Mr. and Mrs. Ken Hunter's.

Mr. and Mrs. Robert Carlyle of Winchester were recent visitors at Mr. and Mrs. Lee Kennedy.

Mr. and Mrs. Milton Barr of Johnstown and Mr. and Mrs. John Sommerville of Lyn, R.R.2 were Sunday visitors at Mr. and Mrs. Wm. Sommerville.

Mrs. Ken Hunter spent Wednesday at Mr. and Mrs. Pat Thibert's family of Kemptville R. R.

Mr. Basil D. Gilmer of Ottawa spent Sunday at Mr. and Mrs. David Gilmer.

Mr. William Sommerville and Mr. Garnet Sears were callers at the District Hospital, Kemptville on Wednesday. They called on Mr. and Mrs. Ernes t Sommerville who are both patients in the hospital. All wish them both a speedy recovery.

Mr. and Mrs. Earl Gilmer spent Friday afternoon at Morrisburg.

Sympathy is extended to Mr. and Mrs. Delbert Fawcett and family of Hulbert in the passing of her mother the late Mrs. Idena VanAllan who passed away at the Memorial Hospital, Winchester and to Mr. and Mrs. Martin Ketalaar and family of Hulbert in the passing of their daughter and sister at the General Hospital in Kingston.

Mr. and Mrs. Ross F. Gilmer of Ottawa spent Saturday at their parents, Mr. and Mrs. David Gilmer.

This community extends sympathy to Mr. Bernard Barry (Ben) who is a patient in the Winchester Memorial Hospital and Mrs. H. E. Barry and family of South Mountain in the passing of Miss Maude Barry who passed away at the Winchester Memorial Hospital. Miss Barry was a telephone operator and assisted her brother Mr. Bernard Barry at his store at South Mountain till his retirement.

Twenty Year Old Murder

O.P.P. Seeks Identity

The twenty year old skeletal remains of a murder victim have been found buried in a shallow grave in Puslinch Township, approximately 5 miles south of Guelph, Ontario.

On October 2nd, 1970, Mr. Raymon Mischuk of Concession 8, Puslinch, while working on the grounds of his sports fishing reserve, observed a shoe protruding from the ground. On closer examination he found it to be attached to human remains and notified the Guelph Detachment of the Ontario Provincial Police.

Under the supervision of C.I.B. inspector W. H. Armstrong, the remains were exhumed and transferred to the Centre of Forensic Sciences in Toronto.

Examination revealed two .32 calibre bullet holes in the skull and one by a smaller calibre lethole in the breastbone. One .32 calibre slug has been recovered. The year of death was determined through pathology examination supported by the dates on a number of coins in the victim's pocket, the newest being 1951.

Investigation to date has failed to establish identity and there was no missing persons report available from that period that relates to the physical or property findings in this case. Anyone that may have information with respect to the following description is requested to contact Inspector Armstrong, Special Services Division, Toronto, telephone 365-6871, or the nearest O.P.P. office.

VICTIM - male, white, 5'41/2" in height, approximately 45 to 50 years of age at time of death.

Remaining dentures in excellent condition, however, there is indication of old extractions (molars).

Marked dislocation of the lower left incisor (protruding).

Signs of crippling arthritic condition of spine that could have caused a hunchback condition.

CLOTHING AND PROPERTY -

Man's felt hat, initials "J.U." perforated in hat band; fully clothed, wearing, shirt and tie; leather oxfords, half-soled, size 71/2 or 8; belt size indicates 30" waist, large steer head buckle; yellow carpenter's pencil, number of keys for Yale type lock and what appears to be a safety deposit key; and metal spectacle case, spectacles missing.

Fred R. Blucher,
Inspector,
Public Information
Telephone 365-4474

SPECIAL SALE
HEARING AIDS
Discontinued models and demonstrators, all guaranteed.
List Price $350.00
Sale Price $100.00
Come in or phone 774-2606 for an appointment.
SUMMERS HEARING AID CENTRE
Winchester, Ontario

FAMILY STYLE ENTERTAINMENT
Winchester
DOORS OPEN 7:00 P.M. CONTINUOUS FROM 7:30
Thurs., Fri., Sat. November 12, 13, 14
"THE ILLUSTRATED MAN"
Starring Rod Steiger and Claire Bloom. (Adult)
"THE VALLEY OF GWANGY"
Starring James Franciscus and Richard Carlson
Sun., Mon., Tues., Wed., Nov. 15, 16, 17, 18
SUNDAY — MATINEE ONLY — 2:00 P.M.
"BORA BORA"
Starring Doris Kunstmann, Jill Hawworth
"WILD WHEELS"
Starring Robert Dix and Jerry Stafford

Mountain Township Public Library Official Opening

In anticipation of the formation of a county public library Mountain Township with the cooperation of several organizations has started a public library.

The library will be housed in the former one room public school in South Mountain, adjacent to the former high school building. The quarters were made available at a nominal cost by Stormont Dundas and Glengarry County Board of Education. The board stipulated that the property must be returned to the board if within the next ten years it ceases to be used as a library.

The county school board also donated to the new library a large quantity of adult books, formerly used by the high school. Another valuable gift of new books was received from Eastern Ontario Regional Library system, which also paid the cost of several magazine subscriptions.

Cornwall Public Library and Stormont, Dundas and Glengerry Library service who operate the counties bookmobile have rounded out the stock of the new Library with a collection of books.

Until the county library levy arts in 1972, the Mountain branch will be staffed by the following volunteers -- Mrs. Gordon Cleland, Mrs. Bill MacDonald, Mrs. Malcom Graham, Mrs. Lawrence Simms, Mrs. Arnold Graham and Mrs. Lynn Boyd.

More volunteers will be brought in as the need arises. Initially the library will be open to the public on Mondays from 2 till 4 p.m. and on Tuesdays, Wednesdays, Thursdays and Fridays from 5 till 9 p.m. After the official opening Saturday November 21 at 2 p.m. the public will be able to borrow books from the new branch from 3 till 4 p.m.

Family Attends SIA Convocation

Mr. and Mrs. Gordon Cleland, South Mountain, and Miss Beverly Cleland, Ottawa, attended the Convocation of the Society of Industrial Accountants of Ontario in the Royal York Hotel, Toronto, on Saturday, November 7th, when Ray Cleland received his R.I.A. degree. Well known in this area, Mr. Cleland is presently employed with Toronto Plastics.

NOTICE OF MEETING

The Stormont, Dundas and Glengarry County Board of Education will hold its regular meeting to deal with elementary school matters only on

NOVEMBER 17, 1970

AT 7:30 P.M. AT
INKERMAN PUBLIC SCHOOL
Inkerman, Ontario

The Meeting Is Open To The Public

D. N. SHUTTLEWORTH,
Secretary-Treasurer and
Business Administrator.


Open Bowling Now Available
Bowlers who have not joined a league and would like to, contact Sutton's Alleys for information.
SUTTON'S
MAIN CORNER COFFEE SHOP and BOWLING LANES
PHONE 774-2809
WINCHESTER

GUARDIAN DRUG STORES
These Specials Good From Nov. 9 to Nov. 21

ANACIN, 60's	reg. 95c	67¢
BAN Lotion Deodorant Roll-On, large	reg. $1.05	71¢
DELSEY BATHROOM TISSUE	reg. 2-39c	2-35¢
ENO FRUIT SALT, large	$1.35	98¢
HALO SHAMPOO, family size	reg. $1.09	81¢
LYPSYL	reg. 49c	42¢
MACLEANS TOOTHPASTE, Family	$1.29	99¢
MECCA OINTMENT, 3/4-oz.	reg. 69c	57¢
MENTHOLATUM Deep Heating Rub, 1 1/4 oz.	$1.25	99¢
SOFTIQUE BATH OIL, 5-oz.	reg. $2.69	$2.09
SYLVANIA FLASHCUBES	reg. 3 for $1.77	$1.44

La Rose Pharmacy
Telephone 774-2633 Winchester


NOVEMBER IS THE MONTH FOR MEATS
IT'S LITTLE PIG
PORK WEEK at RED&WHITE
PORK ROAST FRESH PICNIC STYLE - FRESH SHOULDER 5 to 6 lb. average 36¢
MAPLE LEAF (Cryovac Halves) SWEET PICKLED COTTAGE ROLLS 49¢ lb
FOR ROASTING — LEAN, MEATY PORK BUTT ROAST 46¢ lb
YOU SAVE TWICE - WITH TRIM AND PRICE — FOR FRYING ... BUTT or SHOULDER CHOPS 58¢ lb
FOR ECONOMY! PORK HEARTS 3 lbs. $1; PORK HOCKS 3 lbs. $1; GROUND PORK 2 lbs. $1; MAPLE LEAF SMALL SAUSAGE 2 lbs. $1
FOR THE FREEZER! SIDES OF PORK 55 TO 60 LB. AVERAGE — (CUT AND WRAPPED) 49¢ lb; PORK LOINS Whole 10 TO 13 LB. AVERAGE (CUT AND WRAPPED) 69¢ lb
FEATURE! — INSTANT COFFEE ... MAXWELL HOUSE 6-OZ. JAR $1.29
FEATURE! — DELUXE - LAYER STYLE DUNCAN HINES Cake Mixes PACKAGE 39¢
FEATURE! — YORK BRAND - FANCY PEAS - CORN Cream Style 14-OZ. TINS 5 FOR 99¢
FEATURE! — PINK SALMON GOLD SEAL TALL TIN 89¢
BEST BUY! — 2-PLY DELSEY TISSUE 6 FOR 99¢
BEST BUY! — FACIAL TISSUES WHITE SWAN 4 FOR $1
FEATURE! — SPAGHETTI SAUCES - MEAT OR MUSHROOM CHEF BOY-AR-DEE 14-Oz. Tins 2 FOR 69¢
FEATURE! — CATELLI'S MACARONI or Spaghetti 16-Oz. Pkgs. 2 FOR 45¢
FEATURE! — NABISCO QUICK CREAM of WHEAT 28-Oz. Pkg. 39¢
FEATURE! UNCLE BEN'S QUICK RICE 20-Oz. Pkg. 85¢
BUY-OF-THE-WEEK EVERYBODY WINS CONTEST! TIDE XK POWDER DETERGENT Giant Pkg. 93¢
BEST BUY! — HOSTESS POTATO CHIPS 11-oz. Foil Bag 59¢
BEST BUY! — BLUE BONNET SOFT MARGARINE 8-Oz. Twin Pack Tubs 6¢ Off Pack 45¢
FEATURE! — BEEF OR IRISH PURITAN STEWS 24-Oz. Tin 49¢
FEATURE! — 2¢ OFF PACK ... CRISCO SHORTENING 1-Lb. Pkg. 39¢
FEATURE! — BORDEN'S EAGLE BRAND CONDENSED MILK 15-Oz. Tin 39¢
FEATURE! — ALL PURPOSE FIVE ROSES FLOUR 5-Lb. Bag 59¢
HEALTH & BEAUTY FEATURES! 10¢ OFF PACK — TOOTH PASTE CREST Fam. tube 89¢; DEODORANT SECRET 5-oz. 99¢; FAMILY SIZES Head & Shoulders $1.29; 13-OZ. BOTTLE Scope Mouthwash $1.09; 1¢ SALE! SWEETHEART SOAP 4 bar bdle. 48¢
FROZEN FOOD FEATURES! Morton's Pot Pies 8-OZ. PKGS. 4 FOR $1; HIGH LINER Fish Cakes 12-OZ. PKG. 45¢; CUDNEY Orange Juice 12-OZ. TINS 2 FOR 69¢
FRESH FRUITS - VEGETABLES! LARGE SIZE GOLDEN RIPE BANANAS 10¢ lb.
CALIFORNIA CRISP SWEET NO. 1 RED GRAPES 25¢ lb.
NEW CROP U.S. NO. 1 GRADE CUCUMBERS 2 for 29¢
B.C. FANCY GRADE GOOD SIZE ANJOU PEARS 6 for 59¢
ONTARIO NO. 1 GRADE RUTABAGAS 8¢ lb.
(WE RESERVE THE RIGHT TO LIMIT QUANTITIES)
BEST BUY! — 7¢ OFF PACK ... JAVEX LIQUID BLEACH 64-OZ. JUG 43¢
FEATURE! — ALPHA BITS, 10-oz. — SUGAR CRISP, 9-oz. POST CEREALS 2 FOR 85¢
FEATURE! — LOWNEY'S ANGELUS MARSHMALLOWS 1-LB. CELLO 39¢
FEATURE! — ROASTED RED & WHITE COFFEE 1-LB. BAG 79¢
FEATURE! — DR. BALLARD'S CHAMPION CAT FOOD 15-OZ. TINS 2 FOR 37¢
FEATURE! PRESTIGE FURNITURE WAX 6½-OZ. TIN 69¢
Supreme Brand HALVES PECANS 3-Oz. Cello 53¢; 3-OZ. CELLO FILBERTS 35¢; 3-OZ. CELLO BRAZILS 29¢; McNAIR CURRANTS 15-Oz. Cello 39¢
On Sale This Week! VOLS. 13 & 14 COLUMBIA ENCYCLOPEDIA
MANY MORE SPECIALS IN THE STORE
DIXON'S RED & WHITE FOODMASTER
WINCHESTER
PH. 774-2005 AND 774-2631

Nineteenth Weekly Report From Queen's Park

. . . BY F. M. CASS

Estimates for the current fiscal year were finally completed and the spending of the sum of $5,139,605.00 for the purposes of the people of Ontario duly authorized. Of this huge sum over one - fifth or some $1,100,000,000.00 is for education and another fifth or some $900,000,000.00 is for health services. The magnitude of these amounts reflects both the prosperity of our economy and the demands of the people for publicly financed services. Indeed the annual spending of the Ontario Government exceeds the total net worth of even the largest corporation in our province.

A good deal of "housekeeping" legislation has introduced and passed. These are Bills to correct errors in previous Bills and to bring statutes up-to-date in preparation for the 1970 issue of Revised Satutes of Ontario. This is a complete compilation of the laws of our province published every ten years and provides the one place where current legislation can be found-in conjunction, of course, with the statues passed in following years.

The very controversial Labour Bill opposed by unions and supported by management occupied almost the whole week in Committee and should pass in the house next week. The Bill makes many changes in our labour laws and in particular curtails the right to obtain injunctions against strikers and places on unions and union members some reasonable responsibilities which to date have not been their lot.

Another Bill to re-arrange the conditions of employment and union membership of Ontario Civil Servants, including a prohibition of strikes, was introduced but is unlikely to be processed until the next Session. In this manner all parties and the public will have ample opportunity to study the Bill and ascertain its implications.

The already announced increase in Ontario Hydro rates has sparked a great deal of debate and the members of the Provincial Hydro Electric Power Commission appeared before a standing Committee of the Legislature to explain to the members the reasons for the increase. It is quite apparent that to provide for rising power requirements of our province and in view of increased fuel and labour costs, electric power costs, to the consumer in Ontario will rise substantially over the next few years.

The House also debated at some length the proposed changes in our provincial liquor licensing and control laws. While the Government remains firm in its announced policy of preserving the the principle of local option for public sale of alcohol, it has made very great concessions with respect to non-public (club, special non-sale permits, etc.) licenses and permits in areas still "dry" under local option votes. And it would appear that there is wide public acceptance of this modern view of, and attitude to, our liquor laws.

Daily the debate waxes strong in the House on such items of public concern as pollution, agricultural problems, control of Canadian enterprises by United States capital, and our Indian fellow citizens. And in each case the Minister in charge can and does make an excellent case for the progressive remedial action taken within the powers and financial ability of the province; and, of course, in each case such actions and progess are never fast enough or sufficient ot satisfy those not in Government and interested in the problems. In this , of course, there is nothing new as people with the responsibility must always count the cost in every respect before taking action while the critics without the albatross of such responsibility can demand and cry for whatever may then be their personal view.

Trophies Awarded To Parks Fire Chief G. B. Raistrick

Fire Chief G. B. Raistrick of St. Lawrence Parks Commission Fire Department was the recipient of two awards when the United Counties Mutual Aid Association met last week.

The trophy for the fire department providing the best service during the year was presented to Chief Raistrick by Jack MacMillan of Chesterville and the Labatt Tray for the man contributing most to the Mutual Aid Association was presented to the Parks Chief by Chief Carrier of Cornwall.

Special speaker for the occasion was Ross Switzer, Dominion Fire Commissioner of Ottawa and he called on all firemen and citizens to be more fire prevention conscious.

Speaking to nearly 350 firemen and their wives, representing 23 fire departments in The Three United Counties, Mr. Switzer said the public is apathetic toward the idea of fire prevention and fire prevention education is becoming more necessary since 70 per cent of all fires and fatalities occur in homes.

Other special award winners included: Labatt Trophy for the best fire prevention program, Cyril Ray, Chief of Long Sault Department; Labatt mugs for men providing distinguished service, Cliff Rombough, Newington, Merton Casey, Maxville, and Hamilton Summers of Long Sault. Award for department with best attendance at Mutual Aid Meetings went to Avonmore.

The association executive for the coming year is as follows; Past President, John Hehir, Chesterville; President, Vincent O'Farrell; First Vice President, Cliff Rombough; Second Vice President, Laurent Hebert, Chesterville; Secretary, G. B. Raistrick and Treasurer, Alton Major, of the Glen Walter Department.

Head table guests for the important meeting included Hon. F. M. Cass, MPP and City of Cornwall Aldermen.

Life and Breath

If diagnosed in its early stages, chronic bronchitis can be cured by removing the factors that cause it. One of these factors is cigarette smoke. Unfortunately, almost one-third of all cases of chronic bronchitis are diagnosed only when the person becomes sick enough to enter hospital, at which point the patient probably has serious and permanent diability. The Canadian Tuberculosis and Respiratory Disease Association, through its Christmas Seal Campaign supports year-round research and education on all aspects of respiratory disease. Contribute to the Christmas Seal Campaign ... it's a matter of life and breath.

27 Dundas County 4-H Calves At Ottawa Fair

According to Juan Pinella, assistant Agricultural Representative for Dundas County there were 27 calves exhibited by Members at Ottawa Winter Fair in October.

In addition Dundas was represented in the showmanship class by grand champion showman Hugh Fawcett.

The following are lists of those who exhibited and the clubs to which they belong:

From South Mountain and Brinston: Don Adams, Jim Adams, Brian Stobo, Eleanor Fawcett, Elaine Fawcett, Lloyd Fawcett, Ian Fawcett and Myrna Fawcett.

North Mountain: Henry Ceelen John Koekkoek, Henry Havekes, Dwayne Allen, Larry Allen, William Havekes, Linda Blaine, John Jansen and Paul Jansen.

Williamsburg: Carolyn Coons, Glen Dawson and Andrew SChneckenburger.

Winchester-Chesterville: Peter Warren, Bruce Holmes, Roger Cayer and Barry Holmes.

Morewood: Wilmer Porteous, Gerald Beuman and Tom MacGregor.

The group of twenty-seven calves was selected by a committee formed by judge, Sandy Snedden and the club leaders.

'At the time of selecting the calves', says Mr. Pinella, 'it was taken into consideration the member's score in his or her 4-H project'.

Mr. Pinella has informed all members of a change in the date of the annual 4-H Awards Night.



WINTER TIRE BIGGEST DISCOUNTS EVER

INSTALLATION & BALANCING Free

DEALERS USE OUR DAILY DELIVERY SERVICE - CALL COLLECT

STEER HERE FOR VALUES

PINKUS Salvage & Auto Parts Ltd.
WILLIAMSBURG
PHONE 535-2759

Mr. MEND-N-FIT
WE CAN SAVE YOU A LOT OF LEGAL TENDER, IF YOU USE THE SERVICE THAT WE RENDER"



C. A. HOLMES
Plumbing & Heating
Phone 774-2100
WINCHESTER

RELAX AND LEAVE THE PRINTING TO US



Create an Image

Our creativity pays off in printed matter that impresses your clientele.

Free Estimates

Phone 774-2524
WINCHESTER PRESS

Comfortable Christmas Gifts

By The Truckload Arriving Daily

AT VICE FURNITURE

ORDER YOURS TODAY WHILE THE SELECTION IS LARGEST. FREE STORAGE FOR CHRISTMAS DELIVERY IF REQUIRED.

We challenge the competition to meet these prices on comparable quality . . .

CHAIRS CHAIRS and more CHAIRS



RECLINING Chairs

There are such a multitude of styles and coverings in stock by famous makers such as Sklar, Kroehler, Berkline, Elran, Victoriaville, etc. that it is impossible to list them all by features and price.

OVER 200 VARIOUS STYLES IN STOCK FROM

289.00 to 68.89

ALL VINYL COVERED CHAIRS FEATURE "JERSEY-BACKED" VINYL FOR ADDED FABRIC LIFE.

SWIVEL ROCKERS

TAKE UP LITTLE SPACE YET PROVIDE COMFORTABLE SEATING

- FINE NYLON FRIEZE COVERINGS IN RAINBOW OF COLOURS
- FINELY FINISHED WALNUT WOOD ARMS AND STURDY SWIVEL MECHANISM

COMPARE TO 79.95
OUR PRICE
44.50 and up

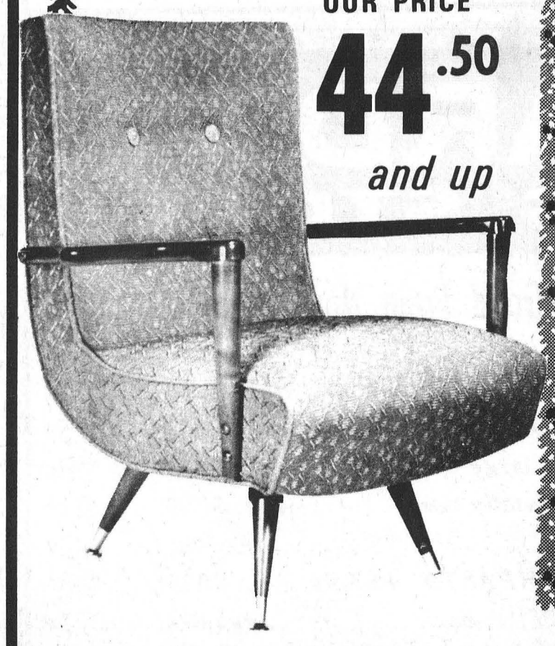

THE NEW VIBRA-HEAT RECLINERS ARE HERE NOW - LOWEST PRICES AROUND

PLATFORM ROCKERS

BY KROEHLER AND OTHER FAMOUS MAKERS:

- YOUR CHOICE OF NYLON OR VINYL COVERING OR COMBINATION OF BOTH.
- THESE CHAIRS HAVE THICK FULL PADDED SEATS AND OVERALL EXCELLENT CONSTRUCTION

COMPARE TO 89.95
OUR PRICE
48.75 and up

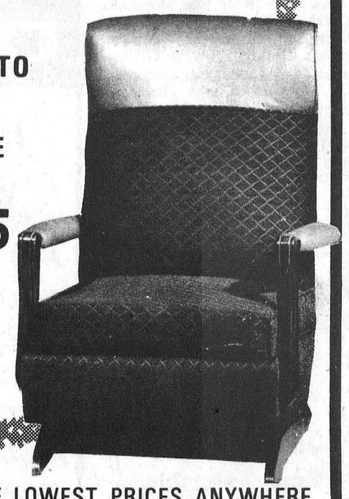

MORE QUALITY CHAIRS, IN MORE COLOURS, MORE STYLES, AT THE LOWEST PRICES ANYWHERE

VICE FURNITURE

WINCHESTER, ONT. PHONE 774-2800