WINCHESTER PRESS

VOL. 79 NO. 27 — WINCHESTER, ONTARIO, THURSDAY, NOVEMBER 10, 1966 — PRICE 10 CENTS



Not Forgotten

Surrounded by solemnity with heads bowed in deep heartfelt respect, members of the Winchester Legion Branch 108 with the community of Winchester honoured its war dead on Sunday, November 6th.

The simple impressive service at the Memorial Cenotaph on the grounds of the Winchester District Memorial Hospital bespoke all that was in the hearts that stood by but words could not express. Shrill sweet notes of recollection and respect from the bugle brought eyes down with the flag. Solitude and lonely thoughts as the one minute's silence prevailed. Bugler Elaine Summers resumed her verse as the flag then was pulled to its lofty station by Legionnaire Ross McConnell.

Band of the Cameron Highlanders, Ottawa, lead the Remembrance Day church parade to Winchester Baptist Church. Legion members, Ladies' Auxiliary and Winchester Cubs and Scouts listened intently to the words of Minister Rev. George Cawfield. Reassembly of the parade and the march out St. Lawrence and up York St. was escorted by police chief Les. Whitteker.

Participating in the service were members of the Ministerial Association, Rev. A. J. MacDonald, Rev. George Cawfield and Rev. T. G. Churchill. Sound system was supplied by Gord. Cumming of South Mountain, and the event was co-ordinated by Archie Rice.

Wreaths placed at the Cenotaph were in memory of Corporal Creighton Robinson, presented by Mrs. C. R. Robinson and William Robinson; in memory of Pte. Robert Bilow and Gunner F. F. Woods presented by Mrs. Ruby Bilow; in memory of Lieut. George Utman presented by Mrs. Ella Utman and family; in memory of Pte. Howard Billings presented by Mrs. B. Billings and family. Placed in honour by the Winchester 100 Club, Winchester Women's Institute, Winchester Loyal Orange Lodge No. 862, Winchester Angus Young Britons No. 10, Winchester L.O.B.A. No. 817, and Winchester United Church Women. Wreaths laid for the Province of Ontario, Mrs. Jake Empey; Village of Winchester, Reeve G. H. Reynolds; Winchester Township, Councillor Delbert Link; North Dundas District High School Student Council, President Dean Cross; Winchester Public School, Joyce Lloyd; Ladies' Auxiliary, Canadian Legion Branch 108, Mrs. H. Billings; and Royal Canadian Legion Branch 108, First Vice President Frank Gannon.

Burn Brae Farms New Proprietors Hylo Egg Plant

Effective immediately a new name will make an appearance on the Winchester business scene. Hylo Egg Grading Station owned and operated by Lawrence Kapeller since 1948 has been purchased by Burn Brae Farms Limited of Lyn.

Mr. Kapeller, prominent local businessman, purchased the station from previous owner Hy Bessin in 1948. The former owner will remain with the firm in the capacity of manager of the Winchester branch.

Burn Brae Farms Limited will continue to operate the modern Winchester station in the same excellent manner as had Mr. Kapeller. It will remain as the Hylo Egg Grading Station. Only change to be made by the firm will be the closing of the Chesterville station. Closure of this station. it was considered, would concentrate all operation out of the Winchester plant and offer improved and more effective customer service.

Prime Concern

Chamber, Council

Development Hinged On Highway By-Pass

Village Progress Imperative Now

A new look Chamber of Commerce may have emerged to serve the village after last week's Thursday banquet meeting of the Chamber. Resolved to get up, get out and build for Winchester seemed to be the feeling of the meeting.

The organization of business people intends, after the fiery constructive session with words, to do something to enhance the image and growth of the village. First target of the revitalized Chamber will be an interview with municipal council with regard to the highway by-pass. The Chamber will support or if need be take the lead in any action to ascertain the date and location of by-pass. They feel this situation leaves in a state of uncertainty any action that might be accomplished in bringing industry or business to Winchester. With location set as well as date, a master plan of community development can be laid down and work taken on from there. A community planning committee has already been named and to them will fall much of the groundwork on the development program. Committee is headed by Bill Collins.

Some discussion was evident at the meeting regarding perhaps a laxity on behalf of Chamber members to pull full weight in the past. Suggestion of more frequent meetings was given discussion and some decision may be reached at the January meeting A committee of Robert Vice, Ron Workman and Len Steck was appointed to present to that meeting a slate of officers.



Proposed

Eastern Ontario Highway Planning Study Book, published this year, indicated the by-pass of Winchester from west junction of Highways 31-43 to the east junction. Located on the map a bold line indicated the Department comprehension of the by-pass. A new freeway link between Ottawa and the Quebec border in addition to Highway 17, and a new freeway link from Highway 401 to Ottawa near Prescott replacing the present Highway 16, the Department feels, will lessen traffic flow on Highway 31 designated as a collector highway and thereby not necessitate the construction of a four-lane Morrisburg to Ottawa route. The Ottawa-Quebec border road is a second priority and the 401 Ottawa link a third priority. The study envisaged highway and community growth 1965-1985.

Renew Quest For Information

With the added impetus provided by the Chamber of Commerce, Municipal Council will renew immediately its quest to ascertain the date and location of the projected by pass of Winchester by Hihgways 31 and 43.

In a presentation to Council Monday evening the Chamber described the lack of knowledge regarding the by-pass as a serious detriment to any possible industrial commercial planning or development. Implication that such information should be made available was construed by the Chamber, and Council, from the fact that a publication of the Highway Planning Study for Eastern Ontario was released in August. Information of a similar nature was released to municipal officials and press at a conference in Ottawa in Fall 1965.

In expressing their concern for the date and location of by-pass the Chamber with agreement of council expressed the feeling that the by-pass was a vital link to the future. Its location and date could prescribe the entire future of the village industrially. For proper planning of future development to be carried out by local authorities and interested bodies, the location and date must be considered. A second interest should be the design of the by-pass and village accessibility to it.

Reeve G. H. Reynolds, speaking on behalf of Council, explained Council's action to date on the matter. This action has consisted of private conversation at a district level with highway officers which proved fruitless, and letters to various departments in the government. A letter of September 13, in reply to Council's request for more information regarding the by-pass, said a formal presentation would be made to the council within several months. The letter was from the Minister of Highways Hon. A. C. MacNaughton. In accordance, Council and Chamber agreed a second letter should be despatched to Deputy Minister A. T. C. McNab requesting any pertinent information. Conclusion was that if this means failed, a persoal interview with members of the legislative assembly ministers by a delegation from the village would be necessary.

In the publication of the Highway Study the by-pass of Winchester, 2.3 miles in length, was suggested for first priority completion with completion date being set as within five years. Estimated cost of the project at the time of release was $650,000 for the two-lane construction. Suggested location for the by-pass in the reference book was from west junction of Highways 31-43 to east junction of Highways 31-43, thereby swinging in an area in a west to south then east direction around the village.

Interview between the Chamber and Council ended in accordance with the decided plan of approach to proper departments to acquire the information as considered vital to the village.

Retail Merchants Expansion Plans

Recent weeks have seen expansion programs carried on in three centre town Winchester business establishments. Duncan's Store, corner of St. Lawrence and Caleb; has carried on a program in the form of in-building expansion. Proprietor A. W. Duncan has now opened an office equipmet and supplies department in a section formerly is devoted to rented offices.

Winchester 5c-$1.00 Store owners Walter and Marjorie Shadbolt have taken over the former shoe store in their Main St. Lawrence building. The additional floor space provided will proivde much needed storage, working and staging space necessary for stock control.

Largest floor space expansion comes in the enlargement of G. E. Elliott's Store on Main Street. Mr. Elliott will expand his business into the corner stone building formerly occupied by the IGA store.

Each of the expansion moves has been greeted enthusiastically by the business community and expresses confidence in future village and business expansion. It is understood that renovations are now underway in the MacIntosh building and news of an added business attraction for the village may soon be released.

A similar situation in the area formerly known as the Tot Shop exists with a business announcement expected shortly.

At Geggie's Hardware, over several months display and customer area has been increased by a conversion of storage to selling space. Other merchants and businesses have been making internal moves to brighten up and improve and now present an even better image to the buying public.

Head-on Collision

Head-on collision on a narrow bridge near Russell hospitalized one youth, Gilles Rozon, Saturday night. Cars driven by Benson Cinnamon and Brent McConnell of Winchester were involved. The injured youth and Dwayne Cinnamon were passengers in the Cinnamon car. McConnell was alone. Both cars were demolished.

David Berry, South Mountain Canadian Club President

South Mountain businessman David Berry has been elected president of the Morrisburg and District Canadian Club for the upcoming year. Annual meeting of the Club was held in the Civic Centre, Morrisburg. Remaining officers serving a membership of 269 are Morrisburg men vice president Neil Hamilton, secretary G. William Gorrell and treasurer S. Gordon Walroth.

Directorate consists of six Morrisburg men: N. D. McGillis, T. R. Parker, J. H. Johnson, William J. Patterson, Allan Farlinger and R. E. Patterson. District directors are D. Hugh Thompson, Williamsburg; Emerson Johnston, Chesterville; F. M. Cass, W. J. L. Boyd, Winchester; Frank Gilroy, South Mountain, and Harry Gilmer Iroquois.

Seasonal Onslaught Election And Winter

Looking ahead, municipal council made preparations for possibility of a civic election, Christmas decoration, snow plowing and removal, and Centennial year decoration.

With the advent of nomination meetings this year scheduled for November 24 in the evening, Council passed a resolution naming various polling officers. Chief Returning Officer will be Clerk C. R. Robinson with Poll 1 to be manned in the Municipal Offices by Deputy Returning Officer Wilfred Lannin, Poll Clerk Howard Fetterly and Constable Irwin Cross. Poll 2, including the south section of the village will be in the Library with officers Mrs. Delia Robinson, Mrs. Doreen Taylor and A. K. MacDonald. The Returning Officer, acting upon this resolution of council, will gain contact with the named persons to ascertain their willingness to act in the designated capacities.

Christmas decoration from the standpoint of the village will be additional strings of coloured lights to be used in the business section. The lights would remain in position for use during Centennial year.

Looking to the sky with a wary eye, Council will advertise tenders for snow ploughing, loading and removal. Closing date will be Saturday, November 26.

Flags for decoration of municipal buildings during the Centennial year will be ordered as soon as possible. Majority of village decorations will be handled by the Centennial Program Committee. Request from the table that the sign for the Fire Hall be located and repositioned on the new hall was accepted.



Don't Argue

North Dundas District High School student Elaine Clarke was judged top all round speaker in the Annual Debating Tournament at N.D.D.H.S. Saturday. Seven schools representing Brockville, Gloucester, Mountain, Osnabruck, Perth, Smiths Falls and North Dundas took part.

Miss Clarke was with Judy Pringle on the winning debating team on the affirmative side of "Resolved that the Canadian Prime Minister should be elected by a direct vote of the people."—Press Staff Photo.

Productive Federation Year

In capsule form directors of Dundas County Federation of Agriculture were familiarized with all organized agricultural activity in the county to the date of their semi-annual meeting. Reports of twenty-six directors were the key to the meeting.

MILK COMMITTEE

Dundas County Milk Committee chairman Mac MacGregor urged directors and indeed all farmers to keep in close contact with the efforts of the county committee for individual judgment on actions being taken. The chairman reported that in the immediate future a form will be mailed to each farmer that will be extremely important. He suggested each farmer complete the form as quickly as possible and return it to the provincial office without delay.

A.R.D.A.

ARDA, said Doug. Irvine, was now paying one-third of the cost of municipal drains and that all townships were taking advantage of the scheme and much needed drainage was being instituted. A quick review of the ARDA Fence Row Removal Policy revealed how a farmer can receive 40 per cent. of costs, up to $500.00 on a 100-acre farm, to clean fence bottom to create longer and more economical fields. His suggestion to those interested was to contact Agricultural Representative Doug. Keys.

FAIRS

On the agricultural fair front Hugh Blaine stated Mountain had an excellent presentation but wished for a larger attendance. Further information showed that the Township of Mountain was expending Centennial monies on improving public facilities at the fair grounds in front of a new grandstand, skating rink and dressing room facilities. Step-to Class B assisted in the successful year of the Chesterville Fair. Mac MacGregor stated resultants larger grants had allowed the fair board to provide better accommodation. A $3,300 agricultural building was first used at this year's fair. The financial statement should show a small balance, he said.

WOMEN'S INSTITUTE

Eleven branches of the Women's Institute exist in the county with 369 members. Farmstead Improvement Project of the W. I. attracted 43 entries with Mr. and Mrs. Hugh Blaine the winners. 137 members of eleven 4-H Homemaking Clubs are also W. I. sponsored. Report was given by Mrs. Ralph Johnstone.

Breed reports were from Martin Schneckenberger, Jerseys; William McRoberts, Ayrshires, and Franklin Milne, Holsteins. Strong and active club participation was noted along with the demand for cattle for export exceeding supply. In addition to the United States market, Dundas cattle are being exported to Italy, France, Spain and South America. Prices were qualified as satisfactory.

Halt of the drop in hog population in the county was information forwarded by Stan Baldwin, president of the County Hog Producers Association. Cited as an important program was the activeness of the 4-H Swine Club.

SOIL & CROP

From Soil and Crop Improvement Assoication Arthur Milne revealed a membership of over 200 with a successful year nearing completion. He noted more use of commercial fertilizer and a large increase in corn acreage.

Dwindling interest was noted in the Plowmen's Association by William Graham. Same disease seemed apparent with the Junior Farmers with lack of good officer material.

Fruit growers were hit hard by late spring frosts that interfered with proper pollination and crops were light but prices were good, said Don Robertson. Hail damaged many orchards. A comprehensive advertising campaign, paid for by a levy on apples, had resulted, he said, in greater consumption by the Canadian population.

CO-OPS

Secretary of the Chesterville Co-op Board, George Wright reported a record year with sales over $750,000. Profit picture was slightly decreased due to extra overhead such as increased salaries, and bulk feed installation. 400 members provided 70 per cent. of the business. Doug. Irvine for Matilda Co-Op reported accounts receivable down considerable due to more subsidy money.

Farm Safety Council representative Lloyd Gallinger expressed faith in the safety program carried out. Report on beef from Charles Farlinger stated good demand presently with possibility of a shortage in the future.

President H. Mellan presided.

Personal News . . .

Miss Jenni-Lyn Meldrum of Ottawa spent a few days last week with her grandparents, Mr. and Mrs. Lorne K Meldrum, of Metcalfe. Her parents, Mr. and Mrs. Fred Meldrum and Christine visited in Metcalfe on Saturday and Jenni-Lyn returned home with them.

Mr. and Mrs. George Brown, of Auburn, N. Y., visited Mr. and Mrs. Clarence Deeks and other friends and relatives and attended the Warren-Kerr wedding.

Mr. and Mrs. Jack Kearns, of St. Thomas, spent the week-end with Mr. and Mrs. Clifford Baldwin and Mr. and Mrs. Roy Baldwin of Inkerman.

ATTEND WEDDING

Miss Phyllis Henderson and Mr. Harry Flora were in Toronto on Saturday to attend the wedding of their niece, Kathryn (Candy) Behan to Bryan Gordon Cox, both of Toronto.

BIRTHS

Following is a list of recent births at the Winchester District Memorial Hospital:

On Friday, Nov. 4, 1966, to Mr. and Mrs. Blakely Cruickshank, of Morrisburg, a daughter.

On Friday, Nov. 4, 1966, to Mr. and Mrs. Eldon Elliott, of Chesterville R. R. 2, a daughter.

On Friday, Nov. 4, 1966, to Mr. and Mrs. Raymons Leclair, Chesterville, a daughter.

On Friday, Nov. 4, 1966, to Mr. and Mrs. James Hess, Chesterville, a son.

On Saturday, Nov. 5th, 1966, to Mr. and Mrs. William Hughes, of Finch, a daughter.

On Monday, Nov. 7, 1966, to Mr. and Mrs. William Sherwood, of Winchester, a daughter.

On Monday, Nov. 7, 1966, to Mr. and Mrs. Eric Picotte, of Iroquois, a son.

On Tuesday, Nov. 8th, 1966, to Mr. and Mrs. William Nyenkamp, of Russell, a son.



Mr. and Mrs. Gary Garlough

In a private wedding ceremony in Williamsburg United Church on Saturday evening, November 5th, at 7:00 o'clock, Rev. D. L. Gordon united in marriage Catherine Jean Johnston and Gary Earl Garlough. The bride is a daughter of Mrs. Mary Baborski of Prescott and the groom is the only son of Mr. and Mrs. Earl Garlough of R. R. 3, Winchester.

Wedding music was supplied by the organist, Mrs. Maefred Merkley. David McIntosh, of Winchester Springs, assisted the groom as best man.

For her wedding the bride wore a street-length beige peau de soie coat ensemble with the bodice of the matching dress featuring a pale yellow lace bodice, long fitted sleeves and she wore a matching headdress. A corsage of bronze and yellow mums complimented her costume.

The bride's attendant, Miss Sandra Johnston, was attired in a dress of Forest Green velvet styled similar to the bride's, with matching headdress and shoes and a corsage of bronze and yellow mums.

The mother of the bride chose a green figured crepe dress beige accessories, and a corsage of white carnations with sprayed green tint. Mrs. Garlough, mother of the groom, wore a peacock blue velvet ensemble with matching hat, dark accessories and a corsage of red roses.

Following a reception held at the Pioneer Hotel, Williamsburg, Mr. and Mrs. Garlough left for a honeymoon in Central United States. On their return they will reside at R. R. 3, Winchester.

Guests attended the wedding from Williamsburg, Sherbrooke, Que., Kenmore, Ottawa, Stittsville, Inkerman, Finch, Prescott and Winchester. — Press Staff Photo.

Honoured On 70th Birthday

To celebrate his 70th birthday, Mr. Ernest N. Holmes was guest of honour at a gala birthday party held Saturday evening at the home of his eldest daughter, Mrs. Maurice Gallagher of Ottawa. Present were eight of his nine children and 26 of the 33 grandchildren.

The family arrived from scattered points in this area and included Mr. and Mrs. Stuart Holmes, Osgoode; Mr. and Mrs. Frank Patterson, Mountain; Mr. and Mrs. Laurie Summers, Hudson Heights, Que.; Mr. and Mrs. William Faith, Osgoode; Mr. and Mrs. Larrie Holmes, Petawawa; Mr. and Mrs. Dwayne Holmes, Ottawa, and Richard, attending college in Ottawa. Mr. and Mrs. Fred Holmes of Napanee were unable to attend.

Mr. Holmes had enthusiastic help in blowing out the candles on his birthday cake, made in the form of the numbers 70 and decorated by his daughter, Mrs. Frank Patterson. Just as enthusiastic were the choruses of "Happy Birthday, Dear Grandpa" and "For He's A Jolly Good Fellow." "Grandpa" beamed with pleasure and made his speech with scarcely a blink as the camera bulbs flashed.

Two poems were composed for the occasion. One summarized Mr. Holmes' life from the date of his birth, November 4, 1896, through his school days, his service in World War 1, his courting and marriage and tribulations to date. The other was a spoof regarding possible uses of the gift presented — a pair of binoculars.

ENGAGEMENT

Mr. and Mrs. Sidney Armstrong wish to announce the engagement of their eldest daughter, Elaine Arthelia, to Mr. Emmerson Lloyd McNaughton, son of Mr. and Mrs. Lloyd McNaughton of Vernon. Marriage to take place December 3rd at 2.00 o'clock in Winchester United Church.

Anglican Guild Plans Bake Sale

Anglican Church Guild will hold a Tea and Bake Sale on November 25. In addition to the baking and an enjoyable cup of tea, a touch and take and bazaar table will be available.

Meeting at the home of Mrs. Jim VanBridger, members were reminded of the December 6th meeting when roll call will be a gift for boy or girl at the Ontario Hospital, Smiths Falls. December meeting will be at the home of Mrs. John Skuce.

F.W.T. Meet At Inkerman

Members of the Federation Women Teachers' Association, Dundas Branch, showed concern and grief at their meeting in Inkerman recently for the victims of the Wales school disaster by marking one minute's silence.

On the subject of Centennial, teachers will bring historic articles of interest to next month's meeting, November 29th, in Morewood.

Reports from the Lindsay Conference were brought by delegates Mrs. M. Cole, Mrs. I. LaPrade, Mrs. L. Lannin and Miss V. Kitsen. Quiz for the meeting was "What We Know About Federation."

Herbert Robinson Dies In 88th Year

Respected village citizen Herbert Robinson died in hospital on November 7th in his 88th year.

Husband of Lillie Annable, who survives with children Dalton, Willis, Annie (Mrs. Herbert Gibson), Myrna (Mrs. Wallace Cinnamon) all of Winchester and Delbert of Niagara Falls, and brother of Mrs. Thomas Edgerton, Winchester, his death is deeply mourned.

Funeral service will be from Vice and Craig Funeral Home, Church St., Winchester, Thursday at 2 p.m. Interment in Maple Ridge Cemetery.

DIAMONDS

Priced To Suit Any Purse

Terms Arranged If Required

Alex W. Davidson
WINCHESTER
774-2102

MURIEL'S FLOWERS
FLORISTS TELEGRAPH DELIVERY ASSOCIATION
F.T.D.
Phone 774-2201
Winchester

HOW MANY??

How many cows . . . machines . . . buildings . . . do YOU have on YOUR farm?

When you figure out the value of your farm and its equipment, it adds up to a big investment, doesn't it?

If your machinery or livestock caused an accident and injured someone, you could be sued. CIA's Farm Liability policy offers protection against the cost of this and many other emergencies.

for more information call

Wilbert D. Duncan
VERNON Ph. Met. 16 r 31

Lorne Mellan
BRINSTON Ph. 989-5480

Mrs. Jessie Runions
CHESTERVILLE Ph. 448-2266

Lorne Mellan and Wilbert Duncan also represent Farm Fire Mutual Insurance Company.

CIA CO-OPERATORS INSURANCE ASSOCIATION

H. WINSTON ALGATE
OPTOMETRIST
Office will be open in Chesterville, at P. J. Gilroy's Jewellery, November 17 and 24.
For Appointment — Call 448-2355
"To Avoid Confusion" Make Appointments Well In Advance

Reynolds' Dairy
Where ONLY QUALITY and CLEANLINESS COUNT
3 Quart Plastic Jugs - 2 Quart Glass Jugs - 1 Quart Cartons and 1 Quart Bottles
2% Milk - Skim Milk - Buttermilk - Chocolate Milk
- Use Tickets and Save 1c per qt.
- Use Bottles and Save 2c per qt.
- Produced Locally—Processed Locally

Our Producers Bar, Our Processors Plant and Our Milk Depot are open for your inspection at all times.

FOR QUALITY Phone 774-2104

jo-anne shoppe
"SATISFACTION"
774-2003 Winchester

NIGHTIES...
IN "VELUVA DE LUXE" 100% NYLON — COSY AND WARM — JUST WHEN THE NIGHTS TURN NIPPY YOU'LL FIND THESE THE COSIEST SLEEP STYLES YOU EVER SNUGGLED INTO — LONG AND SHORT NIGHTIES; CAPRI PYJAMAS

FLANNETTE...
PREFER SOMETHING A WEE BIT HEAVIER TRY "FLANNETTE" IN LONG AND SHORT NIGHTIES AND LONG AND CAPRI PYJAMAS.



THE CAR COAT 19.95 to 39.95

Refreshing interpretation to co-ordinate with all your skirts, slims and sweater personalities. See our complete selection of ¾ length and short hooded type jackets in corduroy, suedine, camel, fur fabric and pile materials.

Fancy Hose...?
Crazy Hose...?

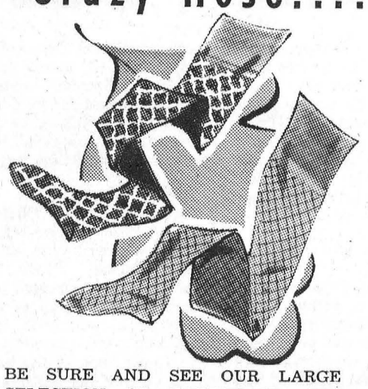

BE SURE AND SEE OUR LARGE SELECTION OF PATTERNED AND POOR BOY RIB HOSE. ALL COLOURS. ONE SIZE FITS 8½ TO 11
1.50 and 1.95

Use Our Convenient Christmas Lay Away Plan

OPEN FRIDAY
NOVEMBER 11th

SPECTACULAR



FOOD IS A BARGAIN AT IGA

Prices Effective Until Closing Sat., Nov. 12th

...IGA Really Talks Savings...

SCOTT — ASSORTED COLORS ROLLS
BATHROOM TISSUE ..... 8 for 88c
AYLMER CHOICE 20-OZ. TINS
BARTLETT PEARS ..... 3 for $1
KENT 20-OZ. TINS
CHOICE TOMATOES ..... 4 for $1
AYLMER FANCY 14-OZ. TINS
KERNEL CORN ..... 5 for 89c
AYLMER 15-OZ. TINS
FANCY PEAS ..... 5 for 88c
KENT FANCY 28-OZ. TIN
FRUIT COCKTAIL 49c
16-OZ. PKGS.
WALKER'S SALTINES ..... 3 for $1
TOP VALU FRESH 1-LB. PKG.
ROASTED COFFEE 79c
MIR LIQUID — BUY 1, GET 1 FREE PLASTI CONTS.
DETERGENT ..... 2 for 75c

FROZEN FOOD SPECIALS
HONEY DEW 10-OZ. TINS
ORANGE DRINK ..... 4 for $1
FRASERVALE COD 24-OZ.
FISH and CHIPS 55c
VALLEY FARMS 9-OZ.
FRENCH FRIES 11c

IGA BAKERY SPECIALS
SHIRLEY GAY 2-LBS.
LIGHT FRUIT CAKE 99c
SHIRLEY GAY RASPBERRY 13-OZ.
JELLY ROLL 29c
SHIRLEY GAY 24-OZ.
RAISIN PIE 39c

NEW CROP FLORIDA WHITE
GRAPEFRUIT
10 SIZE 96'S 59¢

FINE GRANULATED
WHITE SUGAR
5 LB. BAG 34¢

TOP VALU
BEANS WITH PORK
28-OZ. TIN
19¢

GRADE "A" PRE-DRESSED
FRYING CHICKEN
2 TO 3 LB. AVERAGE
35¢ lb.

FRESH YOUNG
CHICKEN CUTS
LEGS 53c lb. WINGS 35c lb.
BREAST 57c lb. BACKS & NECKS 9c lb.

DAVERN RINDLESS 1-LB. CRYOVAC PKG.
SLICED SIDE BACON ..... 89c lb.
SCHNEIDERS CHOICE TIGHT 1 TO 2 LB. CHUB
WRAPPED BOLOGNA .... 59c lb.
FOR HOLIDAY BAKING 1-LB. PKG.
Burns CHOPPED SUET 35c
IGA HOME FREEZER SPECIAL
FRESH — 12 LB. AVE. — CUT INTO ROASTS OR CHOPS
PORK SHOULDER ..... 59c lb.

BARCLAY'S WILLIAMSBURG
WINCHESTER LEN STECK
PORTEOUS' VERNON

There's MORE in STORE for YOU at ... IGA

Cards of Thanks...

CARD OF THANKS—We would like to express our sincere thanks to our friends and neighbours who were so kind and thoughtful during our recent bereavement. — The McNeill Family. 27c

CARD OF THANKS—The neices and nephews of the late Mrs. Emma Marquette, South Mountain, wish to extend their appreciation to her friends and neighbours for the many acts of kindness, floral tributes, and in memoriam gifts, following her recent death. 27p

CARD OF THANKS—We would like to express our sincere thanks and appreciation to all our friends, neighbours and relatives for their kindness, floral tributes and expressions of sympathy in the death of a dear mother and grandmother, Mrs. Emma Hetherington. Special thanks to Rev. D. L. Gordon and Rev. Jas. D. Ibbott.—Thompson Family. 27c

CARD OF THANKS—I wish to extend my thanks and appreciation to my relatives, friends and neighbours who remembered me with visits, cards, letters, flowers, gifts and treats while I was a patient in the Winchester Hospital and since my return home. Special thanks to Dr. E. Foote, Rev. Keeler, Rev. Dawes and other clergy for their frendly calls; to the roommates who made my stay more pleasant; to Dr. Byers, Dr. D. Justus and to the entire staff on the first floor who attended me while there, and to all who were so kind to my husband during my absence. All these acts of kindness will always be remembered. — Mrs. Hope Cowan. 27c

IN MEMORIAMS

CROWDER — In loving memory of a loving wife and mother, Anna K. Crowder, who passed away on November 10th, 1965.
The Golden Gates were open,
One year ago to-day,
With good-byes left unspoken,
You gently passed away.
You didn't say good-bye to us,
Perhaps it was just as well,
We never could have said good-bye,
To the one we loved so well.
Your weary hours and days of pain,
Your troubled nights are past,
And in our aching hearts we know,
You have found sweet rest at last,
We watched you suffer day by day,
But could not help in any way,
We just stood by and saw you pass,
Into the Saviour's arms at last.
It broke our hearts to lose you,
But you didn't go alone,
For part of us went with you,
The day God called you home.
—Lovingly remembered by
Lyall M. Crowder and
Family. 27c

PROFESSIONAL DIRECTORY

CASS & CASS
LAW OFFICES
Winchester: Phone 774-2004
Chesterville: Phone 448 2735

GRAHAM L. CASSELMAN
C. L. U.
Crown Life Insurance
Group Insurance - Pension Plan
Phone 774-5150 Winchester

Biccum & McIntosh
LIMITED
General Insurance - Real Estate
Agents for
North American Life
Phones—Office 774-2410
Residence 774-5775
WINCHESTER - ONT.

MONUMENTS
GRANITE and LONITE
Local Representative For
LONS MEMORIALS
DWIGHT CROWDER
Williamsburg, Ontario
Telephone 535-2683

HAZEN B. MELDRUM
Ontario Land Surveyor
102 Pitt Street, Cornwall, Ont.
Telephone WE 2-8124

THE ROYAL CANADIAN LEGION
Branch 108, Winchester
Meets on the First Monday of each month in the Legion Hall, Winchester.
All War Veterans Welcome
RAY GUY, President.
ROSS McCONNELL, Sec'y.
ARCHIE RICE, Treas.

HAROLD D. POAPST
District Representative, North American Life Insurance Co.
Complete Insurance Service
Automobile - Fire - Wind - etc.
Real Estate Broker
Phone 774-2602 - Winchester

MONUMENTS
L. D. Wells & Sons
Formerly C. C. Stubbs & Co.
MONUMENTS, CEMETERY LETTERING
on No. 2 Highway opposite the New Union Cemetery
PHONE KEystone 4-2255
ROSS McCONNELL, Repres.
WINCHESTER. Phone 774-3541
"The Most Modern Shop In Eastern Ontario"

S. EARL FREELAND, C.L.U.
The Manufacturers' Life Insurance Company
Suite 403, Victoria Building
140 Wellington St., OTTAWA
Telephones: Office CE 2-3507
Res. Winchester 774-2334

D. HUGH THOMPSON and SON
General Insurance
Telephone 543-2287
WILLIAMSBURG - ONTARIO

FRED S. COONS INSURANCE
For Prompt Service Call
CHESTERVILLE Ph. 448-2398

LIFE INSURANCE
District Representatives of the Mutual Life Assurance Company of Canada: Lyall M. Crowder, South Mountain. Phone 989-2154; Keith Crowder, Brinston. Phone South Mountain 989-5674. Office: Phone 989-2157

The Provident Investment Company
Provident Mutual Fund Ltd.
Investors Trust Company
WARD GOWLAND
48 Largo Cres. Ottawa 5, Ont.
Telephone 224-3180

HENDERSON LODGE NO. 383 A.F. & A.M., WINCHESTER
Meets in the Masonic Temple on the Second Thursday of each month at 8.00 p.m.
Visiting Brethren Welcome
J. E. BOYD, Wor. Master
DR. W. A. SHERWOOD, Sec'y.

CROWDER'S INSURANCE AGENCY
All Lines of General Insurance
Office Phone 989-2157
L. M. CROWDER, Res. 989-2154
C. M. CROWDER, Res.. 989-2149
SOUTH MOUNTAIN, ONT.

McVEY INSURANCE SERVICE
Bill McVey - Jim McVey
Phone METCALFE 157
Ottawa 232-7544
Auto - Fire - Farm - Life and Liability

For Cemetery Memorials See W. J. L. BOYD & SONS
Representing
R. M. Best Granite Co., Kingston
Architects and Craftsmen of Civic and Private Memorials.
Church Memorials of Bronze, Marble and Brass
Phone 774-2520 - WINCHESTER

DR. R. GIANTURCO
Veterinary Surgeon
Phone 448-2828
CHESTERVILLE, ONT.

SUMMERS INSURANCE SERVICE
H. E. Summers - E. R. Summers
TELEPHONE 774-2515
A Complete Insurance Service for all lines of Fire and Casualty Insurance. Also low cost Automobile Financing and Insurance Plan.

R. BRYSON PATTERSON
OPTOMETRIST
Office Hours: 9 - 12 — 1 - 5
For appointments Ph. 258-2274
Prescott Street, Kemptville

CORNWALL - OTTAWA - MORRISBURG
MacLEOD, COMRIE & CO.
CHARTERED ACCOUNTANTS
Licensed Trustees in Bankruptcy
Cornwall 932-3613
Morrisburg 543-2935

ARTHUR A. CRAWLEY & CO.
CHARTERED ACCOUNTANTS
OFFICES AT
OTTAWA — TORONTO — MONTREAL — PEMBROKE
BROCKVILLE — SUDBURY — NORTH BAY
SAULT ST. MARIE — WINNIPEG — VANCOUVER
387 Albert St., Ottawa - Phone 233-7715

• SELL • RENT • SWAP • HIRE • BUY • SELL • RENT • SWAP • HIRE • BUY • SELL • RENT • SWAP • HIRE •

LOW COST CLASSIFIED ADS GET RESULTS

• HIRE • BUY • SELL • RENT • SWAP • HIRE • BUY • SELL • RENT • SWAP • HIRE • BUY • SELL • RENT •

FOR SALE

CORN FOR SALE—Quantity of Cob Corn for sale, $35.00 per ton. Apply to Don Guy, Inkerman, phone 989-5323. 26-27c

FOR SALE — 65 Laying Hens, one year old; asking $1.00 each. Wayne Kirkwood, Winchester Springs. Phone 774-6920 27-28c

FOR SALE—1 Kenmore Clothes Dryer, used only 7 months. Apply to Eric Steele, Winchester, phone 774-3266. 27p

FOR SALE—Re-conditioned TV Sets $29.95; new 23" and up TVs $199.95; $100.00 trade-in on TV Consoles. Apply to Don McDonald TV, Vernon, Ontario, Phone Winchester 774-6204 or Metcalfe 32 r 12. 27-28c

FOR SALE—Ladies' Blue Winter Coat, black fur collar, size 18, worn only a few times. Call 774-2144 Winchester. 27p

FOR SALE—Winter Brown Laminated full length Coat with fur fabric light coloured collar, size 18, worn three times. Asking price $20.00. Telephone Winchester 774-3635. 27p

FOR SALE—1 Belanger coal or wood Stove; 1 Findlay coal or wood Stove; 1 Deereborne 3-pt. hitch Mower; 1 Deereborne Plow, 2 furrow, 10 inch; 1 Fleury Bissel Disc, 12 and 14 plates; 4 light colour varnish Kitchen Chairs; 1 Antique Arm Chair. Phone Winchester 774-6700. 27-28p

IN MEMORIAMS

KINNEY—In loving memory of my dear daughter, Mrs. Donald Kinney (Ruby), who passed away November 7th, 1964.
Days of sadness still come o'er us,
Tears in silence often flow,
For memory keeps you ever near us,
Though you died two years ago.
—Sadly missed by her mother
Mrs. Mae Allison. 27p

KINNEY—In loving memory of my dear mother, Mrs. Donald Kinney, who passed away November 7th, 1964.
Two tired eyes are sleeping,
Two willing hands are still,
For one we loved so very much
Is resting in God's will.
Mom never said good-bye to us
But perhaps it's just as well,
We never could have said good-bye,
To a Mom we loved so well.
—Sadly missed and always remembered by son William and daughter-in-law Joyce, and grandchildren. 27c

NOTICES

NOTICE TO CREDITORS AND OTHERS
in the Estate of Richard Arnold Suffel, deceased.

All persons having any claims against the Estate of Richard Arnold Suffel, late of the Township of Mountain, in the County of Dundas, farmer, who died on August 27th, 1966, are hereby notified to send particulars of the same to the undersigned on or before December 2nd, 1966 after which date the estate will be distributed with regard only to the claims of which the undersigned shall then have notice, and the undersigned will not be liable to any person of whose claim they shall not then have notice.

DATED this 25th day of October, A.D. 1966.

Christena Suffel, George Clifford Suffel, Russell Gordon Suffel and Doris Jean Ennis Executors, by their solicitor herein, G. William Gorrell QC Morrisburg, Ontario. 26-28c

Sheldon Robinson
representing
McNEIL MOTORS MANOTICK LTD.
May we have a call from you before you buy!
Phone Manotick
692-3503 or 692-3255
Phone Winchester
774-2820

HOUSE FOR SALE
Delighful frame, stone front, three-bedroom bungalow on Centre Street in Winchester. Fireplace, oil heated. Newly decorated inside and outside. Immediate occupancy.
RAYMOND SUMMERS
Phone 774-2606
WINCHESTER, ONTARIO

COLIGAN and SON PLUMBING
for all your plumbing needs call your "Coligan Man"
PHONE SOUTH MOUNTAIN
989-2081

FOR SALE

FOR SALE — Authorized Sales and Service for Lombard Chain Saws. Deeks Auto Electric, St. Lawrence St., Ph. 774-2634, Winchester. 23tfc.

FOR SALE — One Cook Stove with oven, and back with shelf on top, burns coal or wood, stove pipes, furnace pipes and elbows. Phone 774-3263 Winchester. 27-28p

FOR SALE—One Piano, 2 Beds with Springs and Mattresses; 2 Dressers. Apply to Raymond Summers, Winchester, telephone 774-2606. 27-28c

FOR SALE—2 Oil Burners, both in good condition; also 100-gallon oil drum. Apply to Earl Casselman, R.R. 3, Winchester. phone 989-5735. 27p

AUTOMOBILES FOR SALE — 1963 International ¾-ton Truck, cab and chassis, low mileage; 1 1964 Chevrolet, coach, six cylinder, standard shift, very good condition. Tandem Trailer, 15'x8' platform, equipped with electric brakes. Apply to Lloyd Cowan, R.R. 1, Manotick, Ontario, telephone 692-3771. 27-29c

FOR SALE

135 Acres Good Land, excellent house and barn, stable cleaner, full line of machinery; 35 milk cows, plus young stock.
100 Acres close to town—good buildings; creek through the farm.
75 Acres, Chesterville area—excellent house, good barns.
100 Acres, less buildings.
50 Acres, on main road near Chesterville, with buildings.
W. C. MacDONALD
Real Estate Broker
Box 330, Winchester ph. 774-2331 27-28c

Auction Sale

Household Furniture, Electric Appliances, Car and Real Estate
of the late Hickey Nesbitt, in the Village of Avonmone, on
SATURDAY, NOVEMBER 12
Starting at 12 noon Sharp

1 Deep Freeze, 1 Kelvinator Refrigerator, new, with freezer compartment; 1 Electric Refrigerator, new; 1 New Electric Grill; 2 Electric Beach Ranges, new; 1 Beach Range, new, wood or coal; 1 Kitchen Range; 2 Used Refrigerators; Washing Machines; 1 Electric Motor with emery; Quebec Heaters; 1 Pot Stove; Day Beds; Mirrors; Wicker Rocker and Chair; Beds and Dressers; 1 Dressing Table; Wash Stands; 1 Chesterfield; Quantity of Bedding; Pillows; Cushions; 1 Parlour Suite; Afghans; Tables! Chests of Drawers; Rocking Chairs; Arm Chairs; Lamps; Clocks; Child's Cutter Seat; Foot Stools; Toilet Set; Dishes, Jars, Crocks and Radios; 1 Vacuum Cleaner; 1 Writing Desk and Chair; Paints and Varnish; 1 Gramophone with horn; Antique Dining Room Suite; 3 Dollies for moving appliances; 1 Gas Lawn Mower; Many Good Tools; 1953 Meteor Car; and many Antique Items.

Real Estate For Sale

Frame House, with Shop attached, has 6 bedrooms,, large living room, dining room, kitchen, bath and furnace; all landscaped, with good storage building at back. For further information regarding property, contact the Auctioneer prior to Sale. Morgtage can be arranged.
Come early, as this is a Big Sale.

TERMS — CASH

Estate of late Hickey Nesbitt, Avonmore, Ont.
MURRAY BLAIR, Auct.
Phone 346-2159, Avonmore. 27c

FOR SALE
3 Bedroom Bungalow, with finished recreation room, in Village of Winchester.
Older type stone house on Main Street. Property is priced for quick sale.
W. C. MacDONALD
Real Estate Broker
WINCHESTER
Box 330 — Phone 774-2331

ABEL'S CLEANERS
PICK UP AND DELIVERY
EVERY DAY IN WINCHESTER
STARTING MONDAY, NOVEMBER 14th
Adolphe Lauzon, Prop.

MALE HELP WANTED
GENERAL LABOURERS
and TRUCK DRIVERS
APPLY IN PERSON AT
Dutch Sash and Door Limited
MOREWOOD, ONTARIO

CLASSIFIED ADVERTISING RATE

For Sale, Wanted, Lost and Found Advts., not over 25 words, 75 cents for the first insertion and 50 cents for each subsequent insertion. Card of Thanks, $1.25 minimum. In Memoriams $1.00 with four-line verse, 25c for each extra 4 lines of verse. Advts. for this column are inserted on a **Cash Basis only.** They will not be accepted over the phone or by mail unless the party has an open account with us, or unless the cash accompanies the order.

FOR SALE

HAY BOUGHT AND SOLD
Phone Morrisburg 543-2900. 12yr

MEYERS USED LUMBER—Big savings—material of every description. Now open daily, 9 a.m. to 6 p.m. except Sunday. Highway 43, one mile east of Kemptville, Ontario. 1tfc

FOR SALE — Onions, Potatoes, Turnips and Carrots for sale. Apply to Ben Wouters, on the Boyne Road, 3 miles east of Winchester. Telephone 448-2443. 26-27c

FOR SALE — Norge Oil Space Heater, 10-inch; also Propane Gas Heater; $40. each. Both in good condition. Apply to Barton Derby, Winchester, ph. 774-3648. 26-27p

FOR SALE — Two Quaker Oil Space Heaters, both in excellent condition, reasonably priced; 1 300-gallon Oil Tank with stand. Apply to Hill Boyd, South Mountain, phone 989-5436. 27p

BROILERS FOR SALE
Broilers fed especially for choice eating. Average four to five pounds, dressed, 45c per pound. Phone 535-2558, Williamsburg, or see Brent McIntosh. 26-27c

FOR SALE—5 Pairs of Cattle Clippers; also 12 sets of Barber Clippers, all in A-1 shape. Apply to D. A. Mallory, telephone 774-2327, Winchester. 25tfc

USED EQUIPMENT FOR SALE two 250-gal. direct expansion coolers, self-contained; 400-gal. direct expansion cooler, remote with 3 h.p. motor. Electric Stove in very good condition, reasonable; Milker Pumps; Vacuum Pumps, all sizes; Electric Water Heaters, tank type and pail type; Barn Fans; Electric Motors. Apply to Lloyd Cowan, R.R. 1, Manotick, Ontario, telephone 692-3771. 27-29c

Auction Sale

FARM STOCK & MACHINERY
Owing to Shortt's Refrigeration having become a full-time business, I offer for sale by Public Auction, on Lot 37, Con 5, Township of Osgoode, 1 mile East of Dalmeny, or 2½ miles West of Highway 31, on
SATURDAY, NOVEMBER 12
Starting at 12 Noon sharp

40 head of High Grade Holstein Cattle consisting of 35 cows and heifers, fresh and due to freshen from Sale time on, some bred for Spring; 3 two-year-old Ayrshire heifers, bred; 1 yearling Holstein Heifer.

1 I.H. Super W-4 Tractor with hydraulic; 1 I.H. Super C Tractor with front end loader; 1 M.H. 2-score Tractor Plow; 1 Cockshutt Tractor Plow on rubber; 1 Tractor Grubber; 1 set I.H. Disc Harrows, 2 14's; 1 I.H. 15-Disc Drill Seeder with fertilizer attachment; 1 New Holland Manure Spreader, 130-bus., nearly new; 1 Rubber Tired Wagon; 1 New Holland 66 Hay Baler, with motor; 1 New Holland Side Rake, new; 1 New Holland Hay Conditioner; 1 I.H. Power Mower, 7-ft. cut; 1 Bale Elevator, with conveyor for barn.

1 Grain Auger; 1 Hammer Mill; 1 M.H. Clipper 50 Combine; 1 De Laval 44-Can Bulk Cooler, one year old; 1 De Laval Milker Pump; Surge Milker Pails; 1 Beatty Shallow Well Water Pump; 1 Stable Fan; 1 set Stewart Cow Clippers; 1 Galvanized Water Tank; 1 set Double Harness; and many other articles.

About 7,000 bales of Clover, Timothy and Alfalfa Hay; large quantity of Garry Oats; about 500 bales of Straw.

TERMS — CASH

with the exception of the Bulk Cooler which will be Half Cash on day of Sale, the remainder in 6 months' time on approved joint notes bearing bank interest.

ERIC SHORTT, Prop.
STEWART JAMES, Auctioneer.
Arnold Park, Lorne Waddell, Clerks 27c

FOR SALE

FOR SALE—One Beatty Litter Carrier and Track; also quantity of dry wood. Apply to Gerald Styles, R.R. No. 2, Chesterville, phone 448-2631. 27-28c

WANTED

BABYSITTER WANTED — To mind small children in my home. Telephone Williamsburg 535-2724. 27-28c

WANTED—By retired lady, a one bedroom apartment, heated, modern conveniences, in the Village of Winchester. Occupancy on or about January 15th, 1967. Reply to Box M 199, The Winchester Press. 27-29p

BABYSITTER AVAILABLE — Matronly, experienced, some days and some evenings. Telephone Winchester 774-3013. 27p

WANTED — Central Used Furniture buys all household articles, glassware, antiques, etc. Call 233-5803 daytime, or 235-5803 after 6 p.m. 27-30c

WANTED — 17-year-old boy wishes to finish school at N. D. H. S. Will work for room and board. Would prefer to live in Metcalfe or Winchester area. Apply in writing to Box D-210, The Winchester Press. 27-28p

WANTED — Truck Driver, experience preferred to handle modern bulk feed truck out of our South Mountain plant. Apply to D. L. Berry and Sons Ltd. Phone 989-2880, South Mountain. 27-28c

WANTED — Woman, who can live in, to take charge of home and children, for approximately one month during January or February. Well mannered children, modern home in Winchester with all facilities. Write Box 44, The Press, Winchester. 27-28p

SEWERS WANTED IMMEDIATELY—Work at home doing simple sewing. We supply materials and pay shipping both ways. Good rate of pay. Piece work. Apply, Dept. 066, Box 7010, Adelaide Post Office, Toronto, Ontario. 25-27c

WANTED—Holstein open Heifers, 1½ year-old. Highest price paid. Telephone South Mountain 989-5471 or Ottawa 822-0337. 23tfc.

WANTED—Your animals, dead or alive, with no cost to you. Will pay $2.00 per call for cows and horses. For prompt 24-hour service call collect, Gerard Hebert, Crysler, Ontario, phone Chesterville 448-2612 or Crysler 987-5364. Licence No. 22 C 66. 4tfc

WORK WANTED — Painting & Decorating. For more information and estimates, apply to Doug Durant, Mountain, Ontario telephone S. Mountain 989-5633. 51yr

WANTED—We will pick up and pay you for your sick or dead animals according to quality. $2. to $10. for cows, and $5. to $15. for horses. For prompt service call collect Herb Loucks. 774-5250, Winchester or Guy MacAbee. 987-2818, Crysler. Licence 12 C 66. Dead Stock Plant 11 R P 66. 24tfc

FOR SALE
- NEW IDEA and KNIGHT MANURE SPREADERS
- NEW IDEA CORN PICKERS
- GRAIN BOXES, AUGERS and WAGONS
- PLOWS, hydraulic and trailing type
- STOVE WOOD for sale

A Good Stock of I.H.C. Repair Parts On Hand
R. H. Beckstead and Son
Parts — Sales — Service
Phone 535-2103 Williamsburg 27tfc

MALE HELP WANTED
Caldwell Linen Mills Limited requires males for weaving and shipping departments.
Please apply at
Caldwell Linen Mills Limited
Iroquois, Ontario

FEMALE HELP WANTED
Caldwell Linen Mills Ltd. requires females 18 years and over to train as
CLASSERS, SEWERS and WEAVERS
PLEASE APPLY AT
Caldwell Linen Mills Ltd.
IROQUOIS, ONTARIO

TO RENT

TO RENT — Large House in Winchester Springs. Telephone 774-6920. 27-28c

FOR RENT—Building for storage (cars, boats, etc.) Apply to Ken Carlyle, Winchester phone 774-3271. 27-28p

FOR RENT—Three room furnished, heated apartment, separate entrance. Rent $55. Apply to Mrs. Walter MacDonald, ph. 774-2331, Winchester. 27tfc

FOR RENT—Newly decorated 4 room heated apartment over Jo-Anne Shoppe in Winchester. Further information phone 258-3024 Kemptville or apply at Jo-Anne Shoppe, Winchester. 25tfc

TO RENT — Apartment, 2 bedrooms, modern conveniences, in the Village of Williamsburg. Mrs. Geo. Strader, Williamsburg 535-2261. 23tfc

FOR RENT—Modern 2-bedroom apartment, heated, centrally located, Village of Winchester. Telephone 774-2413. 16tfc

TO RENT — Modern six room Apartment, centrally located in Winchester. All conveniences, heated, completely refinished, roomy and comfortable with three bedrooms. Reasonable. Apply to Harry L. Flora, Winchester. Phone 774-2809 or 774-2808. 27-28c

LOST

LOST—Gold Ring set with amethysts; vicinity of hospital and hydro office. Reward. Box 7, The Winchester Press. 27p

TENDERS

Snow Plowing — Snow Loading

Tenders will be received by the undersigned until 6:00 p.m. on Saturday, November 26, 1966 for Snow Plowing and Snow Loading in the Village of Winchester. All snow removal machines and trucks are to be equipped with a satisfactory light as required by Department of Transport regulations.

The lowest or any tender not necessarily accepted.

C. R. ROBINSON, Clerk,
Village of Winchester. 27-28c

Township of Mountain
TENDERS
FOR SNOW PLOUGHING

Tenders, plainly marked, will be received by the undersigned until 12 o'clock noon on Monday, November 21st, 1966 for Snow Ploughing township roads with 5-ton truck, equipped with V-plough and levelling wing.

Tender shall state complete details of equipment offered and rental rate which shall include the operator.

All work shall be under the supervision of the Township Roads Superintendent.

Lowest or any tender not necessarily accepted.

G. L. GRAHAM, Clerk,
South Mountain, Ontario
27-28c

HYLO
Egg Grading Station
L. KAPELLER, Prop.

Winchester and Chesterville
HIGHEST MARKET PRICES
Paid Daily for our City Trade
Two Electric Grading Machines
To Assure You Proper Grade

If it is not convenient for you to bring your eggs to our Grading Stations at Winchester or Osgoode you may leave them at one of the following stores where they will be picked up and your returns left twice weekly.

MacPherson's Store, W. Springs
Miller's Store, Metcalfe

NOTICES

FARM SERVICE

The highest premium paid for your dead and disabled cattle and horses, according to size. Please call Collect, C. F. Woods, Phone 989-6176, or Edwin Woods Phone 989-5281, Mountain. Licence No. 34-C-66. Cash will be paid when picked up. 37tfc

PERSONAL—Hygienic Supplies (Rubber Goods) mailed postpaid in plain, sealed envelopes with price list. Six samples, 25c; 24 samples, $1.00. Mail-Order Dept. M-57, Nov-Rubber Co., Box 91, Hamilton, Ontario.

STRAYED

STRAYED—From the Arlie McIntosh farm, Inkerman, one 2½ year old Pure Bred Holstein Heifer, three-quarters black in colour. Reward to anyone with information as to whereabouts of this heifer. Please contact Stan Baldwin, Inkerman, phone 989-5432. 26-27c

FARMERS...
Have Your Cattle Clippers Repaired and Blades Sharpened
—By—
D. A. MALLORY
Phone 774-2327 Winchester

N. TENENBAUM
OPTOMETRIST
MORRISBURG, ONTARIO
Successor to ART WAHLROTH, O.D.
— HOURS —
Every Tuesday & Thursday by appointment, please call
543-3055

ROCK OF AGES FAMILY MONUMENTS
Look for this seal. It's your guarantee of permanence.
J. L. KINKAID
Phone KI 3-3184
Morrisburg
Authorized Dealer
"Cemetery Lettering"

YES, we do...
- Slaughter your Beef or Pork
- Cut to your specifications
- Use Double Waxed Paper
- Always Fast Frozen
- Rent Lockers, by the month or by the year
- Cure Bacon
- Have a good stock of Beef and Pork on sale at all times
- Buy Hides
- Want to buy young Heifers and Steers

for more information call collect
BLOM MEATS
Phone 989-6053 Mountain

Go-Go
Where The Action Is...
ALEXANDER'S LUNCH

Sullivan Bros.
GENERAL CONTRACTORS
* * * * *
WATER TANK SERVICE
EQUIPMENT RENTALS
AIR COMPRESSOR
BULLDOZERS — D 7; D 4 and 977
¾-YARD SHOVEL
GRAVEL, SAND, FILL
* * * * *
Phone Chesterville
448-2660

REAL ESTATE
... *Residential*
... *Farm Property*
... *Business*
FOR INFORMATION CALL
774-2331
W. C. MacDonald
Real Estate Broker
Winchester

Combines Play National Team Sunday

Canada's National Hockey Team will meet strong opposition this Sunday afternoon in the Morrisburg Community Centre when they face the Morrisburg Combines. Ralph Hurley's charges, led by Big Doug. Casselman, scoring champ Jim Forrest and a stalwart defence corps headed by Pat Brophy will face the Nationals at 2.30 p.m. Sunday afternoon .

Last year's St. Lawrence Senior, Ottawa District and Maritime Champions are already in league play this year and rounding into top shape quickly. They will be ready for the high flying Nationals who have an impressive record against amateur clubs across the country.

Manager Bill Dillabough of the Combines with Coach Hurley is very confident of a team stronger than last year's championship club. Don Grant will head off pucks between the pipes for the Combines with Gerry Devaney who played with Maxville last year. Patrolling the blue line will be senior stars Brophy, Ed. St. Louis and Al. Cameron. Up front Derek Holmes, a play-off standout last year, will be back with familiar faces Gord. McMillan, Bert Morrow, Little Doug Casselman, Mel Tomalty, Rowdy Gillard and new faces Russ Harrington, former Junior Canadien, Rick Rushford who was with the EPHL Kingston Frontenacs, and Arlie Parker who played with New Jersey in the Eastern League.

Admission to the game is only $2.00 with tickets on sale at various outlets now, Alexander's, Lunch, Winchester. Proceeds will aid the National team and the Combines.



A Pair Of Swingers

Two Winchester golfers won class championships at the Morrisburg Golf Club during the past season. Charles Ault won the Class B championship and the Fred Hill Trophy and replica. Jim Helmer won the Class C division and the Cruickshank Construction Trophy and replica. Gary Collins of Winchester was runner-up to the class A championship.

BOWLING

Winchester

Cora Stel paced all bowlers at the Main Corner Lanes last week. Mrs. Stel chalked up the high single with 296 and backed with games of 191 and 187 had the high triple of 674.

Glamour Girls were in top form with Cathy Price rolling three 200 plus strings of 203 233 and 211 to cross 647. Ruth Pemberton had 228-607, Joyce Angus 552, Connie Crowder 202-539, and Janet Holmes 506.

Two games of 241 and 218 gave Norm Utman the Fireside Group lead with a 616 cross. Steve Corry had a good night with 252, 201 games and a 597 triple. Reg Harper had 200,235-596, John Gray 222-592, Lloyd Guy 204-554, Grant Schultz 540, Jack Plummer 212-544, Earl Richardson 205-517 and Lloyd LaPorte 513.

Daisy Robinson was hot shot for the Gay Twenties with 204 and 219 games and a 585 cross. Harold Dillabough had 245-562. Marg. Dalgleish 223-547, Frank Acres 223-524, Larry Sayant 526 and Don Mattice 510.

206, 209 and 249 games to cross 664 put Marg. Dalgleish as top scorer with the Happy Gang. Elsie Thompson had 218-544, Daisy Robinson 227-511, and Louise Freeland 528.

Bob Levere was the best in the Community League with 231-595. Allen McRoberts had 252-594, Cathy Price 262-581 Robert Watson 212-571, Judi Helmer 223-570, Garth Helmer 228-554, Pierre Proulx 206-544, Arn Stobo 558, Grant Creighton 533, Jose Poole 529, Doug. Poole 205-508, Mary Levere 215-509.

South Mountain

This week's standings in the South Mountain Commercial Bowling League are as follows:

Section A—Berry's Feeds, 33; Nelson's Construction, 23; Weagant's Strikers, 12; Bank of Nova Scotia, 0.

High scores were: Bill MacDonald 592-205, Carman Crowder 577-234, Donald Barkley 566-222, Gary Richardson 565-210. Singles: Deb. Wyatt 222, Walter Marriner 213, Dalton Gilmer 202, Laird Weagant 202.

Section B — Simzer's Well Drillers, 35; Ace Shell Service, 25; Moore's, 9; I.O.O.F., 7.

High Scores: Lyle Simzer 698-260, Dale Boyd 651-245, Wally Ace 645-220, Doug. Boyd 604-270. Singles: Ken Render 221, Bud Raistrick 218, Gerald Simzer 219, Bill Williams 219.

HALLVILLE JETS

Bill Williams was top bowler with the Hallville Jets at the South Mountain Bowling Lanes. He crossed 637 with games of 238, 203 and 196. Orville Wieland had 624, Leroy Empey 609, Doug. Allen 607 and the high single, 268; Mel Christie 588, Lanson Hyndman 546, Duncan Kennedy 523, Lorne Cooke 513, Helen Bartholomew 502, Marilyn Hyndman 501.

Helen Bartholomew led the Hallville Jets on November 2 with a high cross of 687 and games of 256, 235 and 196. Clair Bartholomew crossed 654, Bill Williams 636, Orville Wieland 631, Lanson Hyndman 613, Leroy Empey 555, Bob Williams 547, Duncan Kennedy 522, Mel Christie 518, Lorne Hoy 515.



HI spots
A ROUND-UP OF NEWS FROM THE DISTRICT HIGH SCHOOLS
OTHS MDHS NDDHS

N. D. D. H. S.

(By Maitha Moriarty)

Friday and Saturday, October 28 and 29, saw sixteen Math students from Grades 12 and 13, yours truly being one, at Queen's University in Kingston for a Mathematics week-end. On Friday we attended several lectures and were taken on a tour of various buildings. Despite the fact that we, four girls, had lunch in a men's residence by mistake; experienced an unhappy encounter with faulty plumbing; had a mere four hours' sleep, we somehow managed to survive Friday and awaken with a chuckle early Saturday morning, to leave our quarters in downtown Kingston for the university's computing centre.

After an interesting but somewhat frustrating three hours, we had lunch (in the correct place this time) and met our teachers at two p.m. to leave for home. In general, it was a rewarding experience chiefly because we got a taste of university life. While we're on the subject of Math, let me quote what one professor told us: "Mathematics is what mathematicians do when they are working at it." How very apt.

On Tuesday night, Nov. 1st, four local students, Elaine Clarke, Stephen Ault, Bill Moffat and Urman Vilmansen competed on the CBC program, "Reach For The Top." The show was taped and the North Dundas team defeated the four from St. Pius X Seminary of Ottawa after a hard fought contest. This program will be shown on Channel 4 on Dec. 6. The team will compete again on Nov. 15th against the winners of another program.

Three cheers and a pat on the back for the debaters from North Dundas! On Saturday, Nov. 5th North Dundas held its first annual Debating Tournament, with several area schools participating. In the final debate, our own affirmative team of Judy Pringle and Elaine Clarke emerged as the top team of the day, after being undefeated in their four previous debates. In addition, Elaine Clarke was named the best individual speaker, and Smiths Falls High School had the most overall points for a school. Other debaters from North Dundas also did extremely well. A hearty congratulations must go out to all and especially to the coach, Mr. Burnside, who organized the tournament and who worked so hard rehearsing the debaters. Well done, group!

There are more than 700 primary textile mills in Canada, spread across the 10 provinces, and the industry is 80 per cent Canadian-owned; it is the country's second largest source of employment in manufacturing, behind the clothing industry.

Calendar of Events

MOUNTAIN WOMEN'S INSTITUTE TO ENTERTAIN GRANDMOTHERS

On Wednesday, November 16th the Mountain Women's Institute will entertain all the grandmothers at the home of Mrs. Mattie Riddell. Come and enjoy yourself. 27c

METCALFE UNITED CHURCH BAZAAR AND TEA

There will be a Bazaar and Tea in Metcalfe United Church Hall, Metcalfe, Ontario, on Saturday, November 19th. Tea commences at 12:30 p.m. with the Bazaar being opened by Mrs. Don Morrow of Ottawa. Admission $1.00 27-28c

EUCHRE PARTY TO-NIGHT

Registered Nursing Assistants of Winchester and District Memorial Hospital are sponsoring a Euchre in the Hospital Board Room on Thursday (tonight), November 10th, at 8 p.m. 27p

SMORGASBORD SUPPER AT CHESTERVILLE

The U.C.W. of Trinity United Church, Chesterville, will hold the annual Smorgasbord Supper on Monday, November 14th, beginning at 5 p.m. Admission Adults $1.25. 27c

BAZAAR, TEA & BAKE SALE AT SOUTH MOUNTAIN

A Bazaar, Tea and Bake Sale, sponsored by St. Peter's Anglican Church Guild, will be held in the I.O.O.F. Hall, South Mountain, on Saturday, November 19th, at 2.30 p.m. Tea, 35c. All are welcome. 27c

DANCE AT VERNON SATURDAY, NOVEMBER 12th

Dance, in aid of the Vernon-Dalmeny Ball Team, is being held in Club 31 Hall, Vernon on Saturday, November 12th. Harold Woods and His Orchestra will provide the music. Everyone welcome. 26-27c

DANCING CLASSES AT MORRISBURG

Primary, Secondary and Pre-Ballet Dancing Classes will be held at Morrisburg. Special Women's Classes. Registration by November 15th. Telephone Mrs. L. Jeffrey, Morrisburg, Ontario, 543-2559. 27c

NOTICE

NOMINATION MEETING TOWNSHIP OF MATILDA

Take notice that a meeting of the Electors of the Township of Matilda will be held in the Memorial Hall, Brinston, on Friday, November 25th, 1966, between the hours of 12 noon and 1 p.m. for the purpose of nominating candidates for the offices of Reeve, Deputy Reeve, and Councilors for the Township of Matilda for the years 1967 and 1968; also Public School Trustees for the years 1967 and 1968.

If a greater number of Candidates qualify before the prescribed time (9 o'clock on Saturday evening, November 26th) than are required to fill the different offices, a Poll will be opened in the various polling places on Monday, December 5, 1966, at 9 a.m. and continue open until 7 p.m. and no longer.

MRS. DOROTHY LOCKE,
Township Clerk

Dated at the Township of Matilda, this 10th day of November, 1966. 27c

COURT OF REVISION MUNICIPALITY OF THE VILLAGE OF WINCHESTER

Notice is hereby given that the first sitting of the Court of Revision on the Assessment Roll of the Municipality of the Village of Winchestere for the year 1967 will be held in the Town Hall, Winchester, on Friday, the 18th day of November, at the hour of 10 a.m., to determine the appeals filed against the said Assessment Roll.

All interested persons will please govern themselves accordingly.

C. R. ROBINSON, Clerk,
Village of Winchester

Dated at Winchester this 3rd day of November, 1966. 27c

PUBLIC RECEPTION

A reception in honour of Mr. and Mrs. Dalton Gow (nee Shirley Armstrong) will be held in Williamsburg I.O.O.F. Hall, on Saturday, November 12th. Good orchestra. Everyone welcome. Please bring lunch. 27c

SACRED CONCERT
Winchester United Church

A Sacred Concert, sponsored by the Hi-C, will be held in Winchester United Church on Sunday, November 13th, at 8 p.m. Young talent will be featured from as far away as Prescott and Smiths Falls. Everybody welcome — young and old.

CLERK'S NOTICE OF FIRST POSTING OF VOTERS' LIST 1966
for the Municipality of the Village of Winchester in the County of Dundas

Notice is hereby given that I have complied with Section 9 of the Voters' List Act, and that I have posted up at my office in the Town Hall, Winchester, on the 3rd day of November, 1966. the list of all persons enittled to vote in the municipality at municipal elections, and that such list remains there for inspection.

And I hereby call upon all voters to take immediate proceedings to have any omissions or errors corrected according to law, the last day for appeal being the 18th day of November, 1966.

C. R. ROBINSON, Clerk,
Municipality of the
27c Village of Winchester

THE VOTERS' LIST ACT
Section 12

Clerk's Notice of First Posting of Voters' List

Voters' List 1966, Township of Mountain, County of Dundas

Notice is hereby given that I have complied with Section 9 of The Voters' List Act, and that I have posted up at my office at South Mountain, on the 1st day of November, 1966, the list of all persons entitled to vote in the municipality at municipal elections and that such list remains there for inspection. There is a voters' list in the Post Offices in the Township of Mountain and in Winchester.

And I hereby call upon all voters to take immediate proceedings to have any omissions or errors corrected according to law, the last day for appeal being the 23rd day of November, 1966.

G. L. GRAHAM, Clerk,
27-28c Township of Mountain

FAMILY STYLE ENTERTAINMENT
Winchester
DOORS OPEN 00 P.M. CONTINUOUS FROM 7.30

THURSDAY, FRIDAY, SATURDAY NOVEMBER 10-11-12
"THE SILENCERS"
(ADULT ENTERTAINMENT)
(In Cinemascope and Colour)
Starring DEAN MARTIN and STELLA STEVENS

MONDAY, TUESDAY, WEDNESDAY NOVEMBER 14-15-16
"THE LADY L"
(ADULT ENTERTAINMENT)
(In Cinemascope and Colour)
Starring PAUL NEWMAN, SOPHIA LOREN, DAVID NIVEN

SAVE
ON THESE
FOOD SPECIALS

Mixed Cookies	2 lbs. 69c
Assorted Jams, 9-oz.	4 for 85c
Tulip Margarine	2 for 67c
Prunes, 2-lb. pkg.	65c
York Peanut Butter, 2-lb.	89c
Royal 2-Ply Bathroom Tissue	6 rolls 89c
White Sugar, 5-lb. bag	39c
Welch's Prime Nectar, 24-oz.	33c
Frozen Mixed Vegetables, 2-lb. bag	48c
Frozen French Frys, 2-lb. bag	42c

BEST MEAT BUYS

Haddock Fillets, lb.	49c
Pork Tenderloin, lb.	$1.19
Fresh Picnics, lb.	49c
Bologna, lb.	42c
Slab Bacon, sliced, lb.	79c
Fresh Broilers, lb.	39c
Hamburg, lb.	49c
Wieners, 1-lb. pkg.	59c
Round Steak, lb.	79c
T-Bone or Sirloin Steak, lb.	85c

MacPHERSON & SUMMERS
COLD STORAGE 774-2613
EAST END MARKET 774-2103

MEET...
Your Friends
REFRESH...
Yourself
At The
MAIN CORNER
COFFEE SHOP
WINCHESTER
Good Food . . .
. . . Good Coffee
HARRY L. FLORA
Phone 774-2809

PRICES SLASHED
on Good Used Cars

1965 PLYMOUTH four-door, six cylinder, automatic, radio, In maroon finish, all original.
1965 CHEVROLET four-door, V8, automatic, radio, black with red interior.
1964 CHEVROLET four-door, six cylinder, automatic, brown with matching interior.
1964 PLYMOUTH four-door, V8, automatic, radio, low mileage, black with red interior.
1963 PONTIAC four-door, six cylinder, automatic, power steering, turquoise with matching interior.
1961 CHEVROLET four-door, V8 engine, standard transmission, in greeen finish.
1961 PONTIAC four-door, six cylinder, automatic, with radio in lovely blue finish.
1960 CHEVROLET four-door, six cylinder, automatic transmission, with radio, blue paint.
1959 PONTIAC two-door, six cylinder, standard transmission, finished in a nice green shade.
1959 PLYMOUTH four-door, six cylinder engine, standard transmission, green paint.
1958 PONTIAC four door, six cylinder, standard, light green.

Bogart Motor Sales
LIMITED
NEW AND USED CARS AND TRUCKS
Telephone 448-2488 Chesterville

GUARDIAN
DRUG STORES
These Specials Good From November 7th to 12th

ASPERGUM, package of 16's	57¢ value	49¢
BAN ROLL-ON DEODORANT, 1½ ounce	$1.29 value	99¢
FEEN - A - MINT, package of 36's	98¢ value	83¢
HEAD AND SHOULDERS SHAMPOO	$1.19 value	87¢
MACLEAN'S TOOTH PASTE	$1.19 value	79¢
OSTOCO DROPS, 50 c.c.	$4.75 value	$3.47
PHISOHEX, 5-ounce size	$2.00 value	$1.79
SCORE HAIR DRESSING	$1.09 value	89¢
AGI and AGIB SYLVANIA FLASH BULBS	$1.80 value	$1.39
M2 and M2B SYLVANIA FLASH BULBS	$1.92 value	$1.49
HALIBUT OIL CAPSULES, package of 200's		99¢
REVLON NAIL POLISH	$1.00 and $1.25 value	49¢

La Rose Pharmacy
Telephone 774-2633 Winchester



IT'S YOUR BIRTHDAY.
COMING TO THE PARTY?

Expo 67 is the candle on Canada's Centennial birthday cake. The crowning event of a whole year's celebrations. It opens in Montreal next April 28th for six months—the biggest, most exciting show you have ever seen. Make it a date, now.

Get your entrance Passport now—and save. Reduced prices up to February 28th: Daily Passport, $2, Weekly Passport (7 consecutive days) $7.50. Also big reductions on Season Passports and Youth Passports. Children 2-12 on April 28th, 1967, half price. On sale at banks, travel agents, transportation companies, department stores, service clubs, women's associations, labour groups, and wherever you see the official Expo 67 sign. Ask about Bonus Books, too, for big discounts on food, rides and entertainment.

Accommodations? Guaranteed. Write to the official EXPO 67 accommodation bureau: LOGEXPO, Expo 67, Cité du Havre, Montreal, P.Q.

expo67 MONTRÉAL CANADA

The Universal and International Exhibition of 1967
Montreal, Canada
APRIL 28—OCTOBER 27, 1967

© Copyright, 1963, by the Canadian Corporation for the 1967 World Exhibition
Centennial of Canadian Confederation

WINCHESTER Press

WORKMAN BROS., Publishers

Established in the year 1888
Published Wednesday Afternoon Dated Thursday.
Subscription Rates: $4.00 per year in Canada; $5.00 per year in the U. S. A., payable in Advance.

1966 PRIZE WINNER CANADIAN WEEKLY CWNA NEWSPAPERS ASSOCIATION BETTER NEWSPAPERS COMPETITIONS

Member of the Canadian Weekly Newspapers Association and the Ontario Weekly Newspapers Association

Guaranteed Circulation over 2750
Advertising Rates on Request.

Authorized as Second Class Mail, Post Office Department, Ottawa.

Volume Seventy-Nine — Thursday, November 10, 1966

After The Harvest

Record and near record crops from the current harvests, higher productivity on the farm and favourable world demands indicates that the outlook for Canadian farmers is bright. This year's wheat harvest, estimated at 840 bushels, is 16 per cent. more than the previous record set in 1963. Average yields were about 21 per cent. higher than in 1965 and at 27½ bushels per acre were the greatest ever achieved in Canada. Acreage seeded to wheat was also an all time record.

Allowing for large shipments earmarked for the U.S.S.R., China and Eastern Europe, the bumper crop this year is expected to leave a carryover of close to 600 million bushels, dispelling doubts that stock would be unable to meet all requirements.

Refering to wheat as the country's number one export, the recent Bank of Montreal Business Review summed up the current harvest this way: "With productivity up and world demand factors favourable, further gains in the agricultural sector of the economy seem assured. Indeed, newly established production records in farming have not been able to stand long in recent years and, in present circumstances, it will not be surprising if the records set by this past season's tremendous performance are significantly exceeded within the next few years"

Carry On From There

Honest, constructive and thorough self appraisal is always a meaningful act that could incriminate past actions and be the starting point for a future of contribution to a better self. It should not placate. As it was so very well expressed at the meeting of the Winchester Chamber of Commerce, there is only a choice of two directions. In the case of a community such as ours the choice of direction is forward or backward. There is no neutral position where development and push can stop and prideful satisfaction be enjoyed. Complacency is a killer and a downhill roll can be a habit not easily broken.

It appeared the members of the Chamber of Commerce took a hard, close look at themselves at their meeting and were more than just a little disappointed in the image that was reflected from the mirror. Persuasive words from one quarter and harsh words from another may have brought to the Chamber a guilty conscience and realization of the fact that there is a job to be done in this community that was being in most instances avoided or disregarded. Words of truth apparently ring loud and clear and hurt the ear. If pain be the impetus to a resurrected Chamber that seeks until it is successful in finding, may the words of truth and derision long live in their ears.

With the iron in the fire more and more each day it is recognized by the business community that everything possible to encourage new industry and development in this village must be done. Basically this is the program that the Chamber has pledged itself to. A hard driving program of ascertaining fact, making this town attractive to the prospective industry, business or homeowner and, most important, telling the world about this community and its benefits and advantages. The words sounded familiar as did the means to the end. Indeed, the words had been spoken before and a fuse lighted on a charge that didn't explode. Hopefully the fuse is glowing strongly enough in this instance that it will not flicker and die before the explosion that could so greatly benefit this town.

One hard, cold decision that was made at the Chamber session was that, simply, the ultimate by-pass of the village by Highways 31 and 43 was a key to future industrial development. Until a date of by-pass and location of by-pass is ascertained by local authorities, they are lost as to where any future development, if it was planned, could take place. Prime objective of the present for the Chamber will be to find that very information and make the best possible use of it in a program of self development for the community.

Fiery and persuasive words mean little when the meeting is adjourned, unless the feeling of the words is carried out in practice. It's the old story once more: the challenge is here and the talent is here. Will the future be here?

Sweet Smell Of Success

Amid the comment on last week's editorial comes to light an article published in the October issue of the Imperial Oil Reivew. It deals mainly with the man and with the smell.

Amid all the advertising that penetrates into almost every commercial magazine on the newstand to-day the little fellow who just likes to smell like himself is made out to be repulsive to women and something less than a man. The story is that the little woman from eight to eighty, from innocence to retirement is, well, persuading her man to become perfumed, deodorized, powdered, annointed, neat, sweet, and absolutely wild — and he doesn't seem to mind a bit.

Mind? Apparently he is revelling in it. Last year Canadian men chalked up a thirty-six per cent. increase in the purchase of colognes and twenty-four per cent. more after shave lotion, than they did in 1964. Three years ago they had a choice of 127 colognes and 80 shaving lotions; now they are faced with 260 brands of colognes and 166 lotions. This year Canadian men will spend an estimated $40 each on their smell. Some of the advertising even tells you the cologne will "make you smell like a man."

The whole story is not new, it comes from as far back as you want to go, even into Greek mythology. Napoleon was a real sweet smeller as he poured on an average of 60 bottles a month.

Science, sociology and history have combined to make it possible for Canadian men to smell like a spray of rose, a squeeze of lime, a sprinkle of cinnamon or a touch of heather. They can wash their hands with scented soap, splash themselves with lotions before and after a shave, lather with fragrant creams, powder after a bath, and perfume before the party.

When is it all going to end? The latest product on the market is men's hair spray, as if they haven't been using the little woman's for years. Any day now all the boys will be pulling on their mini skirts and taking the children to the park before going over to the grocery store and picking up the week's rations for the working woman who pays the shot.

Meditations . . . by REV. CECIL W. TUININGA

John 8:32—"The truth shall make you free."

To be truly happy man must be completely free. Men have always longed to be free and many have fought and died for it. To be free from all evils has been the goal of men, for it has always been felt that that is the gateway to true happiness. Unfortunately some think that to be truly happy men have to be free from all restraints.

It is evident, or should be so, that true freedom does not mean lawlessness, that is, to do as one pleases without any restraints. Nature even teaches us this. A fish has its true freedom in its element, water. It is limited and bound by it, yet in it is its true freedom. Out of it a fish dies. So, too, for a bird. It is free in the air but not in water. If it wants to fly in water it dies in a short time. A train has freedom of movement only on its tracks, but is useless off them. So it is with man. A man's true freedom lies in serving God. Outside of that service he is dead, dead in the bondage of sin. Man's true freedom then lies in obeying God's law. Within the confines of that law he is a free man, outside of it he is in bondage, the bondage of sin and death.

It seems that today most men prefer to receive Satan's definition of freedom. At the very dawn of history Satan came to Adam and Eve with this definition. He said to them that for men to have true life they had to be truly free, free from God and his laws. To be truly free, so Satan contended, men had to be free from restraint, able to do as he pleased, not as God pleased, or in other words, Satan's definition of freedom is lawlessness. Believing Satan and following his lie, Adam and Eve placed themselves in sin's service and in the bondage of death, "for the wages of sin is death."—Romans 6:23.

It is strange that men prefer Satan's definition to that of Scripture, which gives us God's definition. God's definition is simple and easy to follow. Our Lord gave it this way, "If ye continue in my word, then are ye my disciples indeed; and ye shall know the truth, and the truth shall make you free."—To live apart from God is death, but to live for Him and to serve Him is life. Jesus said, "I am come that they might have life, and that they might have it more abundantly."—John 10:10. That true life is in Christ Jesus by faith alone. All who believe in Him as Saivour and Lord have that life and are delivered from the bondage of sin and death and hell. In that way the "truth" makes us free. It reveals to us the Saviour and gives us His rule for true life and freedom in His service.

Who among us does not want to enjoy life, happiness, freedom? Let us enjoy it by serving our Lord and Master according to His gracious will, in grateful, consecrated lives.

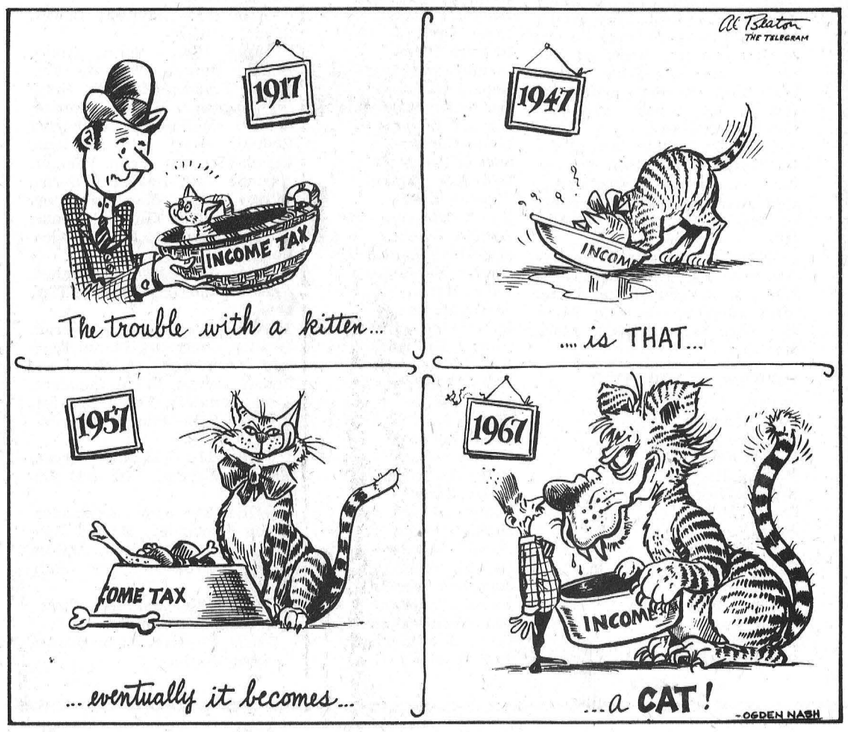

SUGAR AND SPICE by Bill Smiley



This week, I have a lot of things on my mind, but none of them is worthy of the brilliant, penetrating essay in which you wrap your garbage.

Therefore, the column will be something of an Irish stew. Or a Hungarian ragout. Or better still, a French pot-pourri. That's pronounced popery. Speaking of which, congratulations to all my Dogan friends. They can now eat meat on Friday. And destroy the market for fish. And miss all those wonderful food values in fish and turn into meat-stuffed, red-faced birds like us Protestants.

Speaking of which, one of our churches had a "folk" service last Sunday. The occasion was a conference in town of 300 Christian boys. We billeted two of them. For Kim's sake, I ordered, from the billeting chairman, two six-foot, handsome chaps with rich fathers.

What we got were, well, two boys. A short, chubby, cocky one; and a long, skinny, shy one. Neither was handsome. Neither had a wealthy father.

But the service Sunday was first-rate. You should have seen the look on the gray-headed elders as they belted out, "Go Tell It On The Mountain," with the electric guitars whanging away. The other accompaniment, a sort of dull rumble, was the bones of John Calvin, Martin Luther and John Wesley, twirling in their graves.

And the red-headed kid, darting from organ prelude to choir loft to electric guitar, back to organ for the offering, back to choir, back to guitar, was our baby, busier than the proverbial one-armed paper-hanger.

Speaking of church reminds me that I'm supposed to be guest preacher at our church this Sunday. It's Layman's Sunday. Very inspiring. All the laymen get up and bellow hymns off-key. Those who can't even sing off-key read the scripture. And whatever is left over preaches the sermon.

Haven't quite chosen my text yet, but there are still several days to go, and I've narrowed it down to three or four. My first idea was, "Frailty, Thy name is Woman." Then I decided that "Something Is Rotten in the State of Denmark" might be safer. By the way, these are from the Bible, I hope.

There's always the old standard, of course, "The Demon Rum." But I don't think I could stand the snickers. And my brother brought me a jug of Newfoundland 'screech' recently, from the Kingdom of Joey.

Perhaps I'll settle for the theme, "The New Morality." If only I can find out, before Sunday morning, what it is, I'll be in business. As near as I can discover, it's doing whatever you want, and getting away with it.

Speaking of which, I feel both wicked and guilty, because I don't answer letters. Here's part of one from a weekly editor belaboring me for defending today's kids.

He says, "Give me one of the depression kids, with a Grade Eight collection of myths, fables, a few facts, a smattering of the three R's, and the seat out of his pants. The last is most important. The kid would be desperate for a job and would learn more spelling and grammar in three months from an old comp book than your gold-plate system teaches in the years from six to 16."

Mrs. C. Braham, of Bruderheim, Alta., writes telling me what to do about my refrigerator that stank when the power was turned off and the meat went rotten. Thank you, dear lady, but you're almost as lousy a correspondent as I. Your letter is dated August 10. I received it this week.

And how do you like this chap from a publishing house asking when I'm going to write a book? All I can say is that if he wants to take over for a week, I'll produce a book. All he has to do is: write a column, a sermon and a letter to the town council from the library board; try to keep my wife from going around the bend; help my daughter with her "weak" subjects: Latin, French, Math, Science, Geography; read and criticize 89 essays; set two exams; rake the leaves that have fallen from 14 trees; throw into the cellar a pile of fire-wood that's been rotting in the rain for two weeks; answer all my letters; prepare lesson plans and teach all day; drive my daughter 200 miles for a music lesson on Saturday; and help with the dishes.

I'm game if he is. A book would be child's play.

Where's that 25th hour?

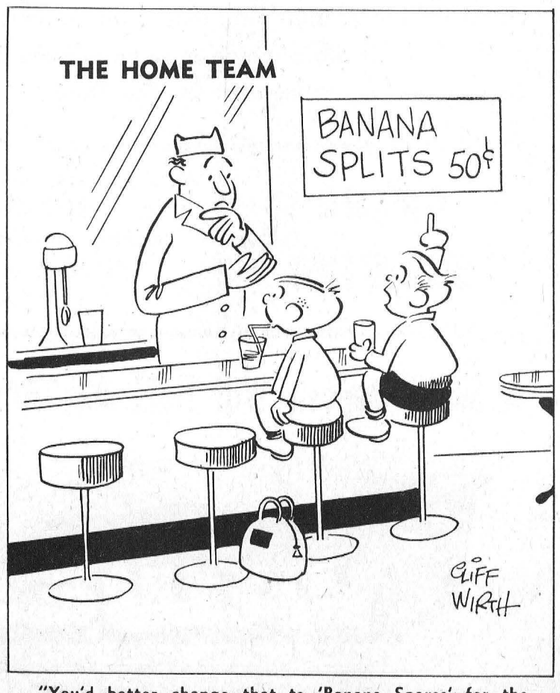

"You'd better change that to 'Banana Spares' for the bowling season."

The Seventh Column

Why Wear a Poppy?

By DON CRAWFORD

"Please wear a poppy," the lady said
And held one forth, but I shook my head.
Then I stopped and watched as she offered them there,
And her face was old and lined with care;
But beneath the scars the years had made
There remained a smile that refused to fade.

A boy came whistling down the street,
Bouncing along on carefree feet.
His smile was full of joy and fun,
"Lady," said he, "may I have one?"
When she pinned it on he turned to say,
"Why do we wear a poppy today?"

The lady smiled in her wistful way
And answered, "This is Remembrance Day,
And the poppy there is the symbol for
The gallant men who died in war.
And because they did, you and I are free—
That's why we wear a poppy, you see.

"I had a boy about your size,
With golden hair and big blue eyes.
He loved to play and jump and shout,
Free as a bird he would race about.
As the years went by, he learned and grew
And became a man — as you will, too.

"He was fine and strong, with a boyish smile,
But he'd seemed with us such a little while
When war broke out and he went away.
I still remember his face that day
When he smiled at me and said, 'Goodbye,
I'll be back soon, Mom, so please don't cry.'

"But the war went on and he had to stay,
And all I could do was wait and pray.
His letters told of the awful fight,
(I can see it still in my dreams at night),
With the tanks and guns and cruel barbed wire,
And the mine and bullets, the bombs and fire.

"Till at last, at last, the war was won—
And that's why we wear a poppy, son."
The small boy turned as if to go,
Then said, "Thanks, lady, I'm glad to know.
That sure did sound like an awful fight,
But your son — did he come back all right?"

A tear rolled down each faded cheek;
She shook her head but she didn't speak.
I sunk away in a sort of shame,
And if you were me you'd have done the same;
For our thanks, in giving, is oft delayed,
Though our freedom was bought— and thousands paid!

And so when we see a poppy worn,
Let us reflect on the burden borne
By those who gave their very all
When asked to answer their country's call
That we at home in peace might live.
Then wear a poppy! Remember — and Give!

Ottawa Report by Mrs. Jean Wadds

"If we keep on in this way it will take half a generation to bring Canada's defence position back to what it has been."

This statement was made by the Hon. Marcel Lambert, former Speaker of the House of Commons and Member for Edmonton West since 1957, at which time he was immediately appointed Parliamentary Secretary to the Minister of National Defence. Two years later he was appointed Parliamentary Secretary to the Minister of National Revenue.

He is one of the Opposition's most powerful speakers and joined the formidable Davie Fulton and Douglas Harkness in criticizing Defence Hellyer this week.

Although Friday is so often a day of light attendance in the House of Commons, Marcel Lambert was being given a fair hearing. At least there were two Ministers present and about a dozen Liberal M.P.'s.

When former Defence Minister the Hon. Douglas Harkness had led off the speaking on defence matters on Monday, there was a shocking poor attendance on the Goverment benches. Only the Minister of Defence, of all the Ministers, and the eleven Liberal Members soon dwindled down to eight, none of whom were paying much attention.

I watched this because I admire, as everyone does, Colonel Harkness' honesty, experience and knowledge of military affairs.

He was making an important speech, with long and careful preparation, later reported by the daily press as one of the best speeches of his career. However, the Government showed undeniable arrogance in barely listening to him.

Some of the facts I'm sure they did not want to hear.

Col. Harkness stated that while the present Minister of Defence was endeavouring to sell the popular line that he was saving money, this Government has actually spent on the average twenty-two million dollars a year more on defence than was spent during the last year the Conservatives were in office.

The former Minister continued: "But more important than this, Mr. Chairman, is the fact that while this increase in expenditures has been taking place, our military strength and effectiveness have seriously declined. We have 20,000 fewer men in the services. We have a 50 per cent. decrease in naval ships in commission. We have closed a large number of military installations, thus reducing our capability and potential. In addition, a state of disorganization and low morale is prevailing. In other words, Mr. Chairman, the Canadian public is paying more for defence and getting much less of it."

Three days later, able Parliamentarian, former Minister of Justice and former Major in the Seaforth Highlanders, Davie Fulton, grilled Minister Hellyer over his treatment of Admiral Landymore and the necessity of recalling the Defence Committee immediately. He finally obtained from the Minister the statement: "I think it is most irregular that I should be cross-examined in this fashion. My hon. friend, who is supposed to have some knowledge of the rules of the House of Commons and its committees, knows that a committee can call any witness it likes, and he has made that point."

Davie Fulton ended one of his masterly speeches with: "I am glad to know that this committee will be reconvened and that Admiral Landymore will have an opportunity to speak his mind without fear of penalty, recrimination or reprisal. I am also pleased to know that there will be no tampering with his evidence by the Minister."

O.T.H.S. Honours Graduates



Valedictorian

SPECIAL AWARDS

Lions Club Scholarship for the Grade XIII graduate with the highest academic average who has proceeded to an institution of higher learning, $100.00—Heather Stewart.

High School Board Award to the second highest standing in Grade XIII, $25.00—Carolyn McKeown.

Orten F. Simpson Memorial Bursary awarded to a Grade XIII student who has achieved a high academic average in his or her studies, while at the same time displaying active leadership in the community outside the school, $100.00—Carolyn McKeown.

Dr. Lynn Morrow Award for the Grade XIII student displaying outstanding scholarship, sportsmanship and leadership in the school, $25.00—Evelyn Hill.

Metcalfe Agricultural Society Award to a student who has enrolled at an Agricultural School after attending Osgoode Township High School, $50.00—Lloyd MacLeod.

HONOUR GRADUATION

Ronald Brown
Faye Brunton
Ann Lee Croskery
Wayne Ferguson
Marion Herbert
Brenda Hicks
Evelyn Hill
John Martel
Tom McAuley
Carolyn McKeown
Keith Nicholson
Kirsten Rasmussen
Barry Ross
David Sherbino
Heather Stewart
Brian Tomkins
John VanDongen
David Wildman
Donna Woods

SECONDARY SCHOOL

James Alexander
Simon Alexander
Brian Anderson
Murray Banning
David Barnhart
Michael Barnhart
Robert Barnhart
Elaine Blanchfield
Margaret Campbell
Rodger Cleland
James Craig
Barbara Dancy
Rodney Davidson
Ronald Davidson
Pierre Deschambault
Lindsay Edgar
Linda Garrett
Sharon Hardy
Lawrence James
Thomas Kerr
Emmy Klaassen
Andrea Larche
Madeleine Laurin
Shirley MacAndrew
Edith Martin
Joyce McAuley
Susan McEvoy
Norma McKeown
Diane Niven
Colin Patterson
Lynda Quinn
Wayne Reid
Brian Robinson
Orman Savage
Betty A. Saunders
Bruce Sayant
Sandra Scharf
Horst Schwarz
Donald Service
Ordella Shields
Joan Southcombe
Joseph VanBavel
Anne VanDongen
Corry VanDongen
Judy Waddell

DOUBLE BLUE SOCIETY

75 to 100 per cent.

Grade 9A — Geoffrey Cochrane, Carol Ferguson, Peter Michels, Jill Stewart.

Grade 9B — Judith Denison, Debbie McDonald, Irene McKeown, Bonnie Mitchell, Colleen Service, Sandra Whyte, Judith Wielgut.

Grade 9D — Raymond Dawes, Sandra Linton.

Grade 10A — Susan Baker, Donald Duncan, Kenneth Ferguson, Frances Giberson, Gregory Ingram, Wanda Mattice, Louise McDonald, Catherine Rodney, Mary E. Sherbino, Glenda Stewart, John Wielgut.

Grade 10B—Arlene Burns, Dianne Little, Mary McAuley, Tom Phillips, Glen Porteous, Sandra Robinson, John Service, Dorothy Wigney.

Grade 10C—Joyce Gallagher, Grace Joubarne, Brenda Tierney.

Grade 11A — Leona Cameron, Suzanne Cochrane, Sharon Hawkins, Anne Kelly, Adrian Ross, Robert Rowan, David Saunders, Sybil Saunders, David Stewart.

Grade 11B—John Dugal, Peter VanDongen.

Grade 11C — Heather Bruce, Marilyn Eggens, Margaret Labelle.

Grade 12A—James Alexander, Simon Alexander, Murray Banning, Ronald Davidson, Andrea Larche, Bruce Sayant, Judy Waddell.

Grade 12B—Margaret Campbell, Anne VanDongen.

Grade 13—Carolyn McKeown, Heather Stewart.



Prize Winners

Canadian Boy Scouts Announce Completely New Program

VENTURERS

The Boy Scouts of Canada have announced a new program for a completely new section of Boy Scouts called Venturers. The program is designed for young men 14-17 years of age. Previously Scouts covered the age span 11-17.

The new program has a wide scope giving youth a freedom not previously enjoyed. Its outstanding feature is the opportunity it gives them to engage in adult activities and meet adult standards. Because of its novel approach the program will be instituted on an eighteen month trial basis and reassessed and revised where necessary at the end of that time.

Venturers must engage in a program of activities that will involve them at least one year in each of the following areas: 1. Competence — the development of adult skills, e.g. driver education, hunter safety, St. John Ambulance first aid, ham radio operation. 2. Cultural and Social — to encourage constructive interests in fields of art, music, drama, hobbies. 3. Exploration — to meet and get to know people outside immediate circle of friends—an exploration of people, not places. 4. Fitness — develop a young man's physical capacities to the full. 5. Service — fulfilment of one of Scouting's main principles—respect and aid of one's fellow man. 6. Vocational — to explore a variety of vocations and where possible gain experience in them with an eye to the future.

USE LOW COST WANT ADS TRIED TESTED PROVEN



When the party's over a Cascade 40 electric water heater can have its finest hour

Seven-year-old socialites have a way of leaving more than a gift at a party: ever been stuck with a tutti-frutti-topped tablecloth?

These are the times a Cascade 40 can really win you over. It provides all the hot water you need to suds up a strawberry-specked party dress, its chocolate-cheeked owner, and the pile of party paraphernalia you'll be left with.

A Cascade 40 electric water heater may not make the party . . . but it could save the day. For more information, ask your Hydro.

Cascade 40

your hydro

C5.6—5848C

SANTA'S GIFT HEADQUARTERS

Annual LUCKY PURCHASE EVENT

Now In Effect!



Each time you make a $5.00 purchase, or each time you make a $5.00 payment on you convenient charge account, you will receive a Lucky Purchase Ticket.

Each Friday at 6:00 p.m. from now until Christmas, one ticket will be drawn and a lucky person will receive a $5.00 Credit Note which may be applied on any purchase. Winners of this weekly event will be published in a special advertisement in The Press.

GRAND DRAWING

On Christmas Eve, at 6 p.m. the Grand Drawing for a $100.00 Credit Voucher will be made. All tickets are eligible for this Grand Drawing. This Voucher may be used on the purchase of any article in our store.

CHRISTMAS EVE

A Small Deposit Will Hold Any Article

Shop Early And Have More Chances

Our Store is a Sleigh-ful of VALUES!

Vice & Craig LTD.
Winchester

TELEPHONE 774-2120

DISTRICT NEWS

• VERNON
• RUSSELL
• OSGOODE
• METCALFE

Vernon

Sympathy is extended to the family of the late Mr. Ivan Thomas who passed away suddenly at his home on Saturday afternoon, and also to the family and friends of the late Mrs. Russell Wallace of North Gower (nee Fern McMartin) who died the same day in the Kemptville hospital, having been ill for some time.

Mr. and Mrs. John Millar of Blossom Park were Sunday supper guests of Mr. and Mrs. Jas. Miller and family.

Mr. and Mrs. Donald Mattice and family had Sunday dinner with Mrs. Mattice's parents, Mr. and Mrs. Stuart Mattice at Morewood.

Baptist Senior Circle Meets

The Afternoon group of the Baptist Women's Mission Circle of Vernon met at the home of Mrs. Maynard McDiarmid on November 2nd with nine ladies present. The president opened the meeting with a timely thought, viz. "The Christian as a Home-maker."

The devotional, given by Miss Jessie Robertson, was taken from I John, dealing with the wonderful words of life spoken by Jesus, and a prayer.

At the business meeting it was decided that another food parcel should be sent wherever the need is the greatest. Miss Della Park, Miss Robertson and others will see about buying and mailing the parcel.

Guest speaker was Miss Looker, a university graduate, who, instead of taking her holidays, decided to go out among the Circles to tell the people of the wonderful work being done at Eastwood Centre in the north end of the city of Hamilton among young people of all classes where the need is great.

Subscriptions to the "Link and Visitor" were paid and some discussion resulted in an unanimous decision to send Christmas parcels to needy places soon. Roll call was answered by names of missionaries in Bolivia. An invitation to the Presbyterian Thank Offering from their W. M. S. was gratefully accepted for November 11th.

The meeting closed with a prayer, and lunch was served.

Ladies' Anglican Guild Sponsors Card Party

The Card Party, in aid of the Ladies' Anglican Guild, was held Saturday evening in Club 31 Hall with nine tables filled. Prizes were won by Mrs. Edwin Snider of Ottawa, Mrs. Floyd Fretwell, Mrs. Arnold Acres, Bruce Campbell, Fern Moss and Freeman Acres. Those winning prizes for the high man and lady over the three nights were Delmer Bleeks of Ottawa and Mrs. Stuart Dalgleish.

Refreshments were served by the ladies of the Guild.

Present Three Life Memberships At WMS Annual

Highlighting the annual meeting of the Vernon Presbyterian W. M. S., held at the home of Mrs. Harold Cowan was the presentation of three Life Membership certificates. One, an "In Memoriam" and a W.M.S. Pin to Mrs. Harold Cowan, a gift from Mrs. E. T. Cowan; and to Mrs. Wilbert Duncan and the Society.

Devotions for the meeting were led by Mrs. E. T. Cowan.

A film strip, "Let's Meet Doreen" which showed the life and activities of this 11 year old Indian girl from the Indian Reserve at Shoal Lake, with Mrs. Ian Crerar as commentator, and an interesting short talk on her lasting impressions of Gracefield Camp by Mrs. H. M. Lee, made up the program.

Reports of the year's work were given by the treasurer welfare, literature and expense secretaries, and plans made for the Thank Offering meeting on November 11th.

All officers were re-elected for 1967. There were 32 in attendance.

Ladies' Aid Holds Meeting

In the absence of the president and the vice president, Mrs. C. Wallace, past president presided, with Mrs. Harold Cowan as secretary.

Mrs. Ian Dow, Mrs. J. K. Campbell and Mrs. Ray Longstreet were appointed as a nominating committee to bring in a slate of officers for next year.

To save time at the December meeting committees for looking after the Christmas boxes for the shut-ins and the Sunday School treats were appointed.

Mrs. J. K. Campbell moved a vote of thanks to the hostess and lunch committee, Mrs. Harold Cowan and Mrs. Albert Hill, and the meeting closed with the Mizpah Benediction.

Carleton County Represented At Royal Winter Fair

Carleton County will be represented at the 1966 Inter-County Livestock Judging Competition at the Royal Winter Fair this week. Carleton's team consists of Robert Tripp, Fitzroy Harbour; Brian Cathcart, Stittsville, and Richard Fraser, Ottawa. Members have already completed an extensive coaching session. At the Royal in Toronto they will judge classes of beef cattle, dairy cattle, sheep and swine. In addition they will give reasons for their placings.

Easter Seal Campaign Meets At Chesterville

District conveners of service clubs in Glengarry, Dundas, Stormont, Prescott and Russell, which will conduct the 1967 Easter Seal campaign, held a joint meeting in Chesterville with representatives of the Ontario Society for Crippled Children.

Plans for the Easter Seal Campaign were laid. It will start February 23 and run to March 26. Chairman of the meeting was Don Henry, Kiwanis Club of Cornwall. Represented were participating clubs, Alexandria Lions, Chesterville Rotary, Cornwall Kiwanis, Iroquois Lions, Hawkesbury Rotary, Morrisburg Lions and Russell Lions.

James Ivon Thomas Dies In 67th Year

James Ivon Thomas, a Vernon resident for two decades, died November 5th at the age of 66.

A native of Morewood, he was the son of the late Percy Thomas and his wife, Emma Sprague. Surviving are brothers Leslie and Thomas; sisters, Eletha (Mrs. John Glasgow), Sybil (Mrs. George Boyce), Annice (Mrs. Smith), and Leila.

A member of the United Church, the funeral service was from Vice and Craig Limited, Winchester, at two p.m. on Monday, conducted by Rev. Alvin Keeler. Pall-bearers for interment in Maple Ridge Cemetery were John Porteous, Neil Lee, Jim Miller, Bill Porteous, Len McCallum and Donald MacDonald.

Williamsburg Twp. Guarantees $1,000.

Williamsburg Township Council has guaranteed a grant up to $1,000 for the Centennial Committee. At their regular monthly meeting on Saturday Council approved expenditure of $370 by the same committee.

A furnace for the fire hall will be purchased with cost not to exceed $550.00. By-law 1966-16 for further expenditure of $3,000 on bridge construction was passed. Clerk K. Schell was instructed to request the Township Engineer L. P. Stidwell to examine and report on the T. A. Weaver drain.

Approval was granted Annie Bowman to sell certain lands in lot 18, concession 2 for residential purposes.

Clerk Schell was instructed by Council to complete his collection of all three years' taxes according to law.

Accounts paid were: Roads and Bridges, $22,093.44; Relief $361.80; Salaries, $537.00; Fox Bounty, $12.00; Drains, $1344.36; Schools, $4,129.44; Fire Dept., $199.91; Professional Fees, 237.; Audit Fees, $250.00; Street Lighting, $180.00; Recreation, $46.23; Supplies, etc., $452.52.

Legion Bingo Winners

Following is a list of winners at the Williamsburg Legion Turkey Bingo on November 3rd:

Special Games—Grace Lewis Dundela; Mrs. Stan. Helmer. Mrs. Henry Dillabough, Mrs. K. Scott, Winchester; Nelson Jarvis, Ingleside.

Regular Games—Mrs. W. Emdum (2,) Berwick; Mrs. B. Woods, Dundela; Mrs. S. Crowder and Miss E. Bouck, Williamsburg; Jean Cayer, Chesterville; Garry Merkley, Mrs. Harold Ball and Mrs. Stan. Helmer (2), Winchester; Mrs. J. Brouse, Stampville; Mrs. G. Bilmer, Newington; Wayne Barkley, Elma; H. Ouderkirk, Crysler; Sharon Casselman, Morrisburg; Willis Riddell, Mountain.

Share The Wealth ($21.00)—Linda Keeler, Dundela.

Strader's Hill

The Bazaar and Tea held at Dundela United Church on Saturday afternoon was a decided success.

Mrs. Ralph Serviss underwent major surgery at the Winchester Memorial Hospital on Monday morning. All wish her a speedy recovery.

Mrs. Cecil Hanson spent last Thursday afternoon with Mrs. Alton Riddell.

Master Garry Van Morsel and brother, Greig, formerly of Prescott, joined their parents Mr. and Mrs. Bill Van Morsel, to take up residence in their new home at Syracuse, N. Y., after spending a few days with their uncle and aunt, Mr. and Mrs. Bill Byveldt and family.

Mrs. Ernie Serviss visited her sister, Mrs. Len Seiling Thursday evening at the Brockville General Hospital.

Mr. and Mrs. Alton Riddell spent Thursday evening with Mr. and Mrs. Ferguson Froats of Dundela.

Mr. and Mrs. Johnny Beckstead spent Thursday evening with Mrs. Donnie James.

Miss Yvonne Cowan and the Beckstead children had supper Sunday with Mr. and Mrs. Jas. Cowan of Pleasant Valley.

Mr. and Mrs. Ralph Serviss and Mr. and Mrs. Ernie Serviss and baby spent Wednesday evening with Mr. and Mrs. Alton Riddell.

Mr. and Mrs. Cecil Hanson, Wayne and Susan, spent Saturday at Jasper.

Mr. and Mrs. George Hummel had supper Sunday with Mr. and Mrs. Beverley Young and family of Elma.

Mr. and Mrs. Sluskies and children spent Sunday evening with Mr. and Mrs. Lee Hummel and girls.

Mr. and Mrs. Alton Riddell had dinner Sunday with Mr. and Mrs. Charlie Hodgson, Lyall and Blair, of Toyes Hill.

Glen Becker

Mr. and Mrs. John Saddlemire and Craig spent Sunday evening with Mr. and Mrs. Stuart Saddlemire and family.

Mrs. Muriel Gow and daughters, of Ingleside, and Mr. and Mrs. Robert Cougler were Sunday guests of Mr. and Mrs. Arthur Stanley at Metcalfe.

Mr. and Mrs. Deb. Gilmour of of Long Sault spent Thursday with Mr. and Mrs. P. E. Larose.

Mr. and Mrs. Howard Saddlemire were callers on Mr. and Mrs. Harry Van Morsel on Sunday afternoon.

Mr. and Mrs. Bert Shannette were Sunday guests of Mrs. Eva Harriman and Roy, of Bouck's Hill.

Mr. and Mrs. Dalton Saddlemire and Mr. and Mrs. Nahan Casselman of Chesterville spent Sunday with Mr. and Mrs. Ray Casselman, Winchester Springs.



Cenotaph For Russell

Russell Legion Branch 372, in fitting tribute to those who paid the supreme sacrifice and served their country in time of need, unveiled officially a new Cenotaph on Remembrance Sunday, November 6th. The memorial was completed as a Centennial project of the Legion branch and is located on the Legion grounds, First Avenue, Russell.

Legionnaires marking Remembrance worship with the congregation of the Roman Catholic Church, Russell.

NEW! SUPER-POWERED
PIONEER 11-20
...the lightweight chain saw...built for 'fast action'!



Here, from Pioneer, is the peak in chain saw performance. The new Pioneer 11-20 lightweight chain saw has greater horsepower for faster cutting. *It's super powered.* And the new 11-20 has a completely new muffling system. Designed to split the engine noise and then muffle it, this new silencer makes the Pioneer 11-20 a pleasure to use.

LONGSTREET SALES & SERVICE, Vernon, Ont.
Phone 32 r 4 Metcalfe

PIONEER

WELDON BECKSTEAD
Williamsburg, Ontario
Phone 535-2836

smart people are want-ad minded!

Reynolds' Dairy
Where ONLY QUALITY and CLEANLINESS COUNT
3 Quart Plastic Jugs - 2 Quart Glass Jugs - 1 Quart Cartons and 1 Quart Bottles
2% Milk · Skim Milk · Buttermilk · Chocolate Milk
- Use Tickets and Save 1c per qt.
- Use Bottles and Save 2c per qt.
- Produced Locally—Processed Locally

Our Producers Bar, Our Processors Plant and Our Milk Depot are open for your inspection at all times.

FOR QUALITY Phone 774-2104

Art and Amy DAYKIN
PHOTOGRAPHY
- Family Groups
- Weddings
- Children
- Adults

OSGOODE - ONTARIO
Phone Osgoode 826-2567

REFRIGERATION SERVICE
- COMMERCIAL & DOMESTIC
- SPECIALIZING IN BULK TANKS AND MILK COOLERS.

CALL 826-2446

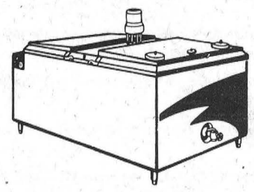

SHORTT'S
REFRIGERATION AND DAIRY EQUIPMENT
VERNON, ONTARIO.

actionland 66

"MY DAD'S TIRES ARE BETTER THAN YOUR DAD'S TIRES"

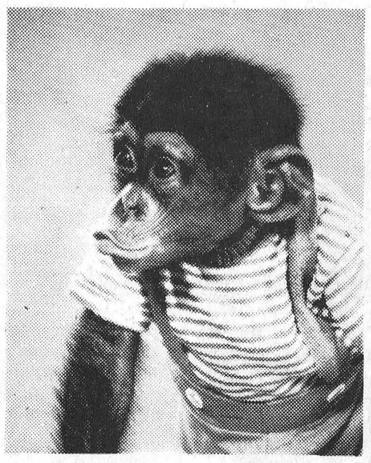

KELLY SPRINGFIELD TIRES

WHERE Only The Best Is Good Enough THERE Are SHUR-GAIN Fertilizers.

Successful Farming Demands The Best of Soils Management. That's One of The Reasons Jacques Laurin Relies On SHUR-GAIN Soil Service.

To Mr. Laurin soil analysis is a matter of sound farm management routine. He takes full advantage of the Shur-Gain Soil Testing Service to ensure full value from his fertilizer investment.

Where only the best possible hay production is good enough, Mr. Laurin plans and produces accordingly. In 1966, 350 lbs. per acre of Shur-Gain 5-10-15 had a lot to do with a first cutting of 4 tons per acre — and a good second cutting on August 25th. THAT'S PRODUCTION!

YOUR LOCAL SHUR-GAIN FERTILIZER DEALER IS PLEASED TO HELP YOU PLAN YOUR 1967 PROGRAM FOR PRODUCTION

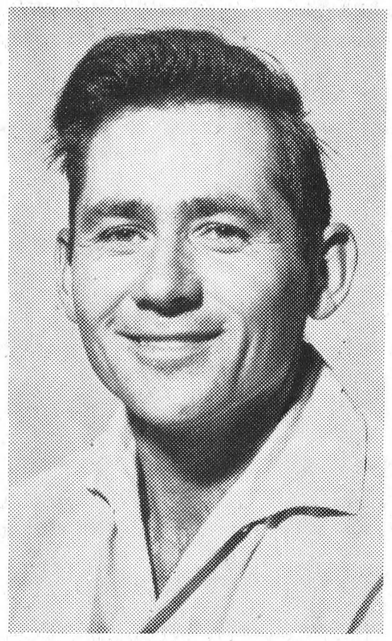

Only the best is good enough on the farm of Mr. Jacques Laurin at St. Hermas, Deux-Montagnes county.

SHUR-GAIN fertilizers
FOR MAXIMUM PLANT FOOD RELEASE

EXCITING NEW CONCEPT
W. J. L. BOYD & SONS LTD.
'67 CARS
Chrysler
Plymouth
Valiant
Barracuda
Simca
Fargo Trucks
—WINTER HOURS—
Starting October 31st.
7:00 a.m. to 7:00 p.m.
Boyds always
Thrifty, Nifty Buys in USED CARS

GO where the ACTION is..GO
KELLY-SPRINGFIELD EXPLORER
- Pre-drilled tread for metal safety studs
- Finest winter tire you can buy
- Four FULL plies of nylon
- Superlative safety and traction



35% OFF LIST PRICE

Cecil MacNabb
Phone 448-2047
MOREWOOD

News From Mountain and District

Mountain

Mr. and Mrs. Wilfred Utman of Carleton Place were Sunday visitors at the home of Mrs. Gordon Robinson.

Mr. and Mrs. Chas. Brooks of Kingston and Mr. and Mrs. Roy Hastings and family of Ottawa were Sunday visitors at the home of Mrs. John Cameron.

Miss Ethel McDonnell and brother, John, of Kemptville, were supper guests on Sunday of Mr. Harry Christie and Flossie.

Mrs. E. Durant was a supper guest Sunday of Mr. and Mrs. Don Durant, Winchester.

Several from here attended the Praise Service held in the South Gower Baptist Church on Sunday evening.

Callers on Mrs. Shaw and Mrs. Christie on Sunday were Mr. Dick Christie of Peterborough and Mr. Ralph Shaw of North Mountain.

Mr. and Mrs. Wm. Graham of South Mountain were dinner guests on Sunday of Mrs. A. Workman.

Mr. and Mrs. Leslie Dawson of St. Lambert, Que., were week-end visitors of Mrs. Jessie Dawson.

Mr. and Mrs. Weldon Carlyle were supper guests on Sunday of Mr. and Mrs. Hilliard Richardson, Kemptville.

Mr. and Mrs. George Shaver of Ottawa were week-end guests of Mr. and Mrs. Ira Shaver.

North Mountain

Mr. and Mrs. Ross Andrews and boys and Mr. Dick Christie of Peterborough were Sunday guests of Mr. and Mrs. Mel Christie and family.

Mr. and Mrs. Raymond Havelin of Stittsville were recent guests of Mr. Esden Cummings.

Mr. and Mrs. John Blaine Cathy and Sandra, were Sunday dinner guests of Mr. and Mrs. Ralph Blaine.

Mrs. W. T. Coleman was a recent visitor of Mrs. Martha Meunier of Winchester.

Miss Marjorie Butler of Kingston was a week-end guest of her mother, Mrs. Thos. Butler.

Mr. and Mrs. Jim Shaw and Robbie, of Kemptville, were week-end guests of Mr. and Mrs. Ralph Shaw.

Mr. Murray Hyndman returned home from the Civic Hospital on Wednesday.

Lucky Winners At S. Mountain

The annual Turkey Supper, sponsored by the C. W. L. of St. Daniel's Church, South Mountain, was held recently in the I.O.O.F. Hall with a good attendance.

Lucky winners on a draw held during the evening were: 1st, $25.00, Henry Ceelen, Hallville; 2nd, $15.00, Miss Betty Brennan, Ottawa; 3rd, $10.00 Graham Bartholomew, Inkerman.

Vancamp

The U. C. W. of Vancamp held a pot-luck supper for the congregation on Friday evening. Mr. Bill Atchison, of Inkerman, gave a few musical numbers, which were greatly enjoyed.

Mrs. Annie Miller and Wilbert of Winchester were Sunday afternoon visitors with Mr. and Mrs. James Miller and Russell.

Mr. and Mrs. A. Beckstead of Hulbert were Sunday visitors with Mr. and Mrs. Willard Bellinger.

Mrs. Howard Summers and girls of Winchester visited with Mr. K. J. Guy and Mr. and Mrs. Ray Guy on Sunday evening.



Married At Kemptville

Mr. and Mrs. Ronald Lloyd Hyndman who were married in St. John's United Church, Kemptville, on Saturday. The bride is the former Audrey Laura Jean McKinnon.—Photo by Daykin.

4-H Co-eds Combine Meetings

The fifth and sixth meetings of the South Mountain Co-eds were combined into one meeting on November 5th. Following the 4-H Pledge the roll call and minutes were given.

During the meeting thin white sauce, medium white sauce, toasted cheese sandwiches and lemon chiffon and topping were made by the girls.

The next meeting will be held in the United Church Hall on November 19th.

Oak Valley

Mr. and Mrs. Joe Baldwin were Sunday visitors with Mr. and Mrs. George Whipps of Ottawa.

Miss Bonnie Dolan of Ottawa was a week-end guest with Mr. and Mrs. Joe Baldwin.

Mr. and Mrs. Toni Lavryssen and family spent Sunday with Mr. and Mrs. P. Meerakker.

Sunday visitors at the Tinkler home were Mr. and Mrs. Danny Cox and Garry of Montreal and Mrs. George Peters of Cardinal.

Mr. and Mrs. John Kirkwood and Martha, Mrs. Carson Kerr of Prescott, Mrs. Gordon Kerr of Mountain, Mrs. Hammie Thompson and Robert of Iroquois, Mrs. Earl Freeland and girls of Winchester, Miss Gloria Armstrong of Ottawa, Mrs. Ralph Kirkwood, Susan, Cathy and Tommy, of Winchester Springs, and Mr. and Mrs. Burton Beckstead of Elma were Sunday visitors at the Kirkwood home.

Mrs. Franklin Salter and girls called on her parents, Mr. and Mrs. Archie Christie of Bedell.

Final Tribute Paid Mrs. S. Marquette

Mrs. Samuel Marquette, of South Mountain, died October 28th in her 79th year. She passed away in the Iroquois Nursing Home where she had been a patient for the last two years.

She was the daughter of the late Frank Barrigar and his wife, Elizabeth Coons. On March March 11, 1914, she married the late Samuel Marquette who predeceased her in 1957. They resided in the Inkerman and Vancamp districts until they retired to South Mountain in 1943.

She was a member of South Mountain United Church and was an active member in its organizations.

Survivig are several nieces and nephews.

Rev. W. E. Black conducted the funeral service from the Armstrong Funeral Home on Sunday, October 30th. A duet, "Beyond The Sunset" was beautifully rendered by Mrs. Ivan Keays and Mrs. Ernest Boyd. Interment was made at South Gower Cemetery. Pall-bearers were Ogle Workman, Victor Barton, Clifford Berry and David Berry.

4-H Club Meets

Winchester No. 2 4-H Homemaking Club Eager Beavers has completed six of its present series of meetings on the topic, "The Milky Way."

Members have been privileged to attend a meeting with County Home Economist Alison Murray and have learned from a tour of the Grandview Cheese Factory. Various recipes have been successfully tried under the guidance of leaders Mrs. G. Durant and Mrs. R. Annable.

Big Winners At Ottawa Winter Fair

A. M. Barr (centre) former pincipal of Kemptville Agricultural School, presents the Premier Exhibitor and Premier Breeder banners for Holsteins at Ottawa Winter Fair. At left is Allison Fawcett, winner of the Premier Exhibitor award and at right S. W. Rathwell, Navan, winner of the Premier Breeder award.



Best CAR BUYS!

1965 CHEVROLET BEL AIR four-door, 8 cylinder, automatic, radio, low mileage. Licence K3402

1966 METEOR RIDEAU 500 four-door, 8 cylinder, automatic, radio, real sharp. Licence 50724E

1964 PLYMOUTH SAVOY four-door, 8 cylinder, automatic, radio. Licence 494237

1964 DODGE POLARA STATION WAGON. Warranty supplied. with this automobile.

1963 CHEVROLET BEL AIR (two) 6 cylinder, automatic, radio. Licence 359177

1963 CHEVROLET IMPALA four-door HARD TOP, radio and Licence 204904

1963 CHEVY II two-door HARD TOP, automatic, radio and Licence 532251

1962 FORD GALAXIE four-door, 8 cylinder, automatic, radio. Licence K13809

1961 CHEVROLET four-door, automatic, low mileage and Licence K5947

1961 PONTIAC four-door HARD TOP, 8 cylinder, automatic, radio. Licence K6513

ALL CARS GUARANTEED — ON THE SPOT FINANCING — TRADES ACCEPTED ON ALL MODELS —

McMillan Bros. Chesterville

"Where You Get The Best For Less"

PHONE 448-2146

Allison Import Shoppe Morrisburg

PRE CHRISTMAS Sale

GIFTS! IN THE TRADITION OF GOOD TASTE

Quality Sportswear — Fine Stationery

Christmas Cards and Decorations

— Exquisite Jewellery 10 to 50% Discount —

Sale STARTS NOVEMBER 10th ENDS NOVEMBER 19th

COUNTRY KITCHEN RESTAURANT

Winchester, Ontario

Try Our Sunday Specials and Full Course Meals

DINING ROOM AVAILABLE FOR YOUR Banquets — Meetings — Parties

"Phone 774-2417 For Reservations"

TAKE OUT ORDERS A SPECIALTY

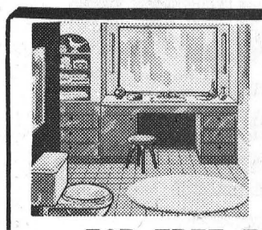

plumbing...

CONTRACTORS — SALES and SERVICE — FOR ALL YOUR PLUMBING NEEDS GIVE US A CALL

FOR FREE ESTIMATES CALL

Docksteader BROTHERS Limited

TELEPHONE 774-2600 WINCHESTER

heating...

CONTRACTORS — including FURNACE INSTALLATION AND REPAIRS — 24-HOUR BURNER SERVICE



Play Safe!

24 HOUR Towing Service

—CALL—

THOMPSON'S GARAGE

774-2705

Winchester

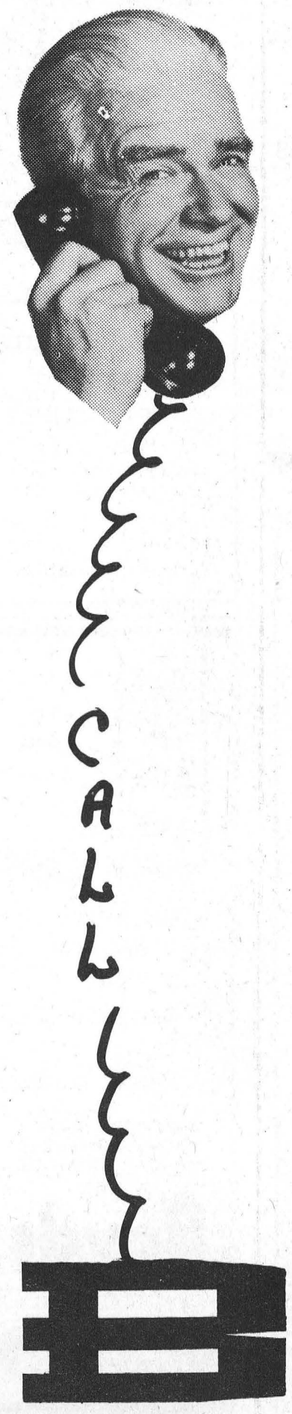

FOR QUALITY

HOG FEEDS

At Competitive Prices

Big B Pig Starter

In Meal or Pellets, medicated with Aureo SP-250, the new growth stimulant and disease preventative which has been producing such outstanding results all across the country.

Big B Pig Grower

In Meal or Pellets — a high energy feed for economical gains.

Big B Hog Finisher

A new formulation designed to give best results.

ALL THESE FEEDS CAN BE DELIVERED EITHER IN BAG OR BULK

SPECIALTY PRE-STARTER AND WORMER FEEDS ARE ALSO AVAILABLE

D. L. Berry & Sons Ltd.

South Mountain 989-2880 Winchester 774-2522



GUERNSEY GOLD 2%

Guernsey Gold 2% is Guernsey milk with part of the fat removed . . . but only the fat. . . . the glorious Guernsey flavour still comes through loud and clear. And Guernsey Gold 2% is an excellent source of high quality protein, calcium and riboflavin. Enjoy an ice-cold glass today . . . and see for yourself.

WINCREST DAIRY

BASIL DAWLEY AND SONS — WINCHESTER, ONTARIO

your dairy number 774-3630

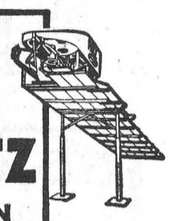

A **PATZ** BARN CLEANER

IS BUILT . . .

★ stronger!
★ with fewer parts!
★ for rugged use!
★ for easier servicing!

ALSO MANURE STACKERS SILO UNLOADERS AND CATTLE FEEDERS

for complete information and installation see

LORNE ACRES

Telephone 774-2643

WINCHESTER

DO YOU LIVE IN HALF YOUR HOUSE??

Plan to-day for a Christmas present to the whole family with a new Kitchen, Rec. Room or Den. Ask us for estimates on material and labour . . . everything is in stock to do a complete job.

call to see our special SPECIAL

FIRST QUALITY WALL PANELLING

4' x 8' sheets, prefinished and random grooved

Ambertone Birch	Regular $9.50	now	$ 7.95
Antique Birch	Regular $11.25	now	$ 8.95
Hickory Elm	Regular $11.75	now	$ 9.50
Laurentian Oak	Regular $13.00	now	$10.50

A COMPLETE HOME BUILDING SERVICE

PLANS — FINANCING — MATERIALS — GUIDANCE

always a *BUY* at a *PAL* yard

H. S. LANNIN LTD.

LUMBER and BUILDING SUPPLIES

PHONE WINCHESTER 774-2637

Williamsburg District News . . .

Winchester Springs

Mr. and Mrs. Peter Wychoff and little son, Mark, of Cooksville, visited the latter's parents, Mr. and Mrs. George Bolton, and George Bolton Jr. for a few days last week.

Mr. Hubert Hess returned home from the Ottawa Civic Hospital on Tuseday last.

Miss Grace Myers of Ottawa spent the week-end at her home here.

Mr. and Mrs. Arthur Adams left last week for Kars where they will spend the next several weeks with Mr. and Mrs. Earl Adams and family.

Mrs. Wray McPherson and Mrs. Jas. Herriman have both returned from the Winchester hospital much improved.

Callers on Mrs. Thos. Cunningham were Miss Grace Myers, Mr. and Mrs. Robert Barkley and Miss Jean Barkley of Ottawa.

Mrs. H. C. Robinson is a patient in the Winchester hospital. We hope she will soon be better.

Mr. and Mrs. Hugh Fisher of Maxville called on the latter's parents, Mr. and Mrs. Jas. Herriman, on Sunday.

Mr and Mrs. R. E. LeCorre of Riverside Heights were callers in town on Thursday last.

At an executive meeting held on Monday evening, the U.C.W. plans were finalized for the Fall Pot Luck Supper and Family Night to be held in the Church Hall on Friday evening, November 18th.

Elma

Mrs. Morley McPherson and Mrs. Henry Barkley were recent guests of Miss Ada Barkley.

Miss Susan Herriman spent the week-end with her grandparents, Mr. and Mrs. James Herriman, Winchester Springs.

Mrs. Harry Carruthers and Mrs. Wilfred Carruthers attended the U.C.W. Sectional at Williamsburg United Church last Thursday.

Mr. and Mrs. Graham McPherson were Sunday supper guests of Mr. and Mrs. Melvin Dillabough.

Mrs. Thos. Cunningham, Winchester Springs, was an overnight guest of Mr. and Mrs. Egerton Barkley recently.

The Couples' Club held a pot luck turkey supper in the Church Hall on Thursday.

Lorraine Hutt of Chesterville spent a few days with her grandparents, Mr. and Mrs. Donald Dillabough.

Mr. and Mrs. Melvin Dillabough visited Mrs. Ellis Casselman, Cornwall, on Thursday.

Colquhoun

Mrs. Russell Woodbeck of Peterborough visited her parents a few days and attended her aunt's funeral, Mrs. Roy Brownell, of Newington, on Thursday. Sympathy is extended to family relatives.

Mrs. Charles McNairn is spending some time with Mr. and Mrs. Dalton Hummel and family of Ottawa.

Over 200 Attend Centennial Tea

Williamsburg, centre of art and culture, was born on Sunday afternoon, November 6th. An artistic presentation of local artists, coin collectors, weavers, and treasures owned by, or made by district citizens amazed more than two hundred visitors to the transformed dining room of the Pioneer Hotel. The presentation augered well for similar presentations in the future.

United Counties Warden, Williamsburg Towship Reeve Donald Kyle, officially opened the show and tea, sponsored by the Centennial Committee. Guests of the Tea were greeted by Centennial committee chairman Ramon Casselman and co-chairman Mrs. Raymond MacIntosh.

Among articles on display were oil paintings by many well qualified artists, wool craft, weaving, handmade rugs, linens and collections of Canadiana. Highlight of the presentation was the display of the famous Centennial rug depicting the provinces of Canada with their coat of arms.

On display were collections of Miss Joan Adams, Mrs. Ross Beckstead, Mrs. Barbara Simzer Brown, Mrs. A. J.. Casselman, Mrs. Maureen Casselman, Mrs. David Clemens, Rev. W. J. Goos, Mrs. Douglas Hough, Miss H. Kearns, Mrs. M. W. Locke, Richard Marcellus, Mrs. W. H. McNeely, Miss May Merkley, William Storgaard, Mrs. George Strader, Mrs. Hugh Thompson and Oran Wert. Tweedsmuir History of the Williamsburg W. I. was on display, presented by Curator Mrs. Donald Hess. Fred Broder of Morrisburg displayed a bound and illustrated three century old Bible.

In costume relating to the Centennial theme, Mrs. W. H. McNeely and Mrs. Beryl Robinson greeted the many guests. Hostesses were Mrs. Raymond McIntosh, Mrs. Ramon Casselman, Mrs. Parker Locke, Miss Beatrice Saddlemire and Mrs. Arden Trickey. Presiding at tea tables were Mrs. Ralph McIntosh, Mrs. Don Kyle, Mrs. M. W. Locke and Mrs. John Whitteker. Musical selections were from Mrs. Bert Loucks, Mrs. Maefred Merkley, Mrs. Hugh Thompson and John Storgaard. Curators for the event were Edward Hanson, Douglas Hough, Glen McIntosh and Ray Noble. Organ was supplied by Roy Fawcett, Winchester.

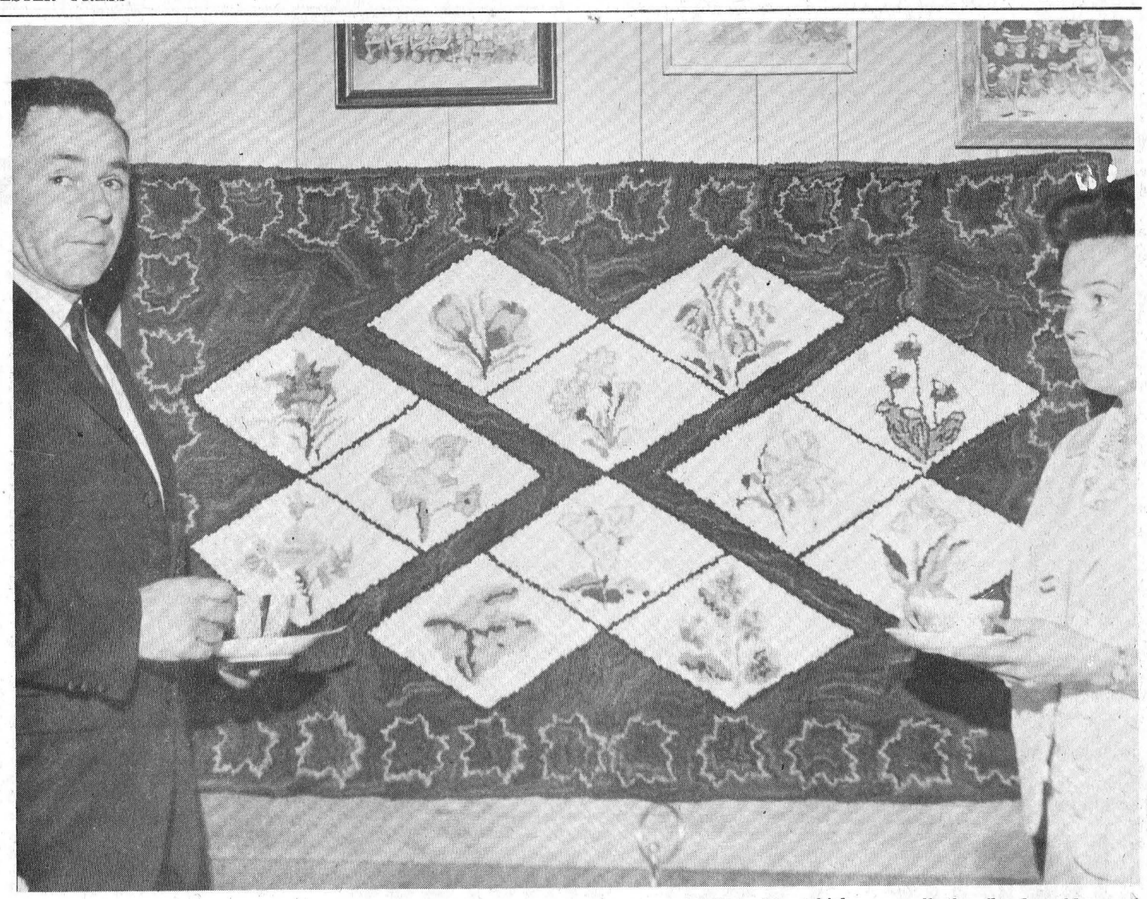

United Counties Warden Don Kyle congratulates Mrs. Doug. Hough on the attractive Centennial hooked rug shown in the background. Mrs. Hough completed the rug for donation to the Centennial Committee which will use it to raise funds. The rug embodies in brilliant colour all the floral emblems of the provinces and territories of Canada.—Press Staff Photo.

Hart - Cleary Vows Exchanged

Miss Constance Cleary became the bride of Mark R. Hart on Saturday, October 29th, at 11 a.m. at St. Columban's Church, Cornwall. Rev. Leon Seymour officiated at the double ring ceremony.

The bride is the daughter of Mr. and Mrs. James Cleary of Cornwall, and the groom is the son of Mr. and Mrs. Roy Hart of Chesterville. Mr. Alcide Lamoureux, soloist, was accompanied by Mrs. Mary Parisien.

The bride, given in marriage by her father, wore a full-length gown styled on empire lines of peau de chene with bodice of nylon lace with long tapered sleeves with matching train from the shoulders, and her veil of tulle illusion was held in place with a heart-shaped ring of orange blossoms and seed pearls. She carried a bouquet of pink rosebuds with white carnations and fern, and wore a strand of pearls, the gift of the groom.

Miss Donna Cleary, sister of the bride, was maid of honour. She wore a dress of powder blue with straight skirt, empire waist, royal blue velvet bodice with bell-shaped sleeves, matching hat of royal blue velvet with powder blue veil, and carried a bouquet of pink and white carnations.

Patrick Curran of Ottawa was best man. Ushers were Cameron Wood, cousin of the bride, and Lee Hart, brother of the groom.

For her daughter's wedding Mrs. Cleary chose a teal blue crepe with matching jacket, champagne coloured hat and gloves, with brown accessories, mink stole, and corsage of yellow mums.

The bridegroom's mother chose a two-piece ensemble of peacock blue imported brocade sheath dress with three-quarter length coat, gold hat and gloves, black accessories, and corsage of white mums.

A reception was held in the Embassy room of Town Line Motel, after which the newlyweds left on a honeymoon to Niagara Falls and the United States. For travelling the bride wore a powder blue brocade dress, A-line skirt, with matching coat, black accessories and corsage of sweetheart roses.

Miss Mary Lee Cleary, sister of the bride, caught the bride's bouquet.

The couple will reside at Chesterville.

Guests attended from Ottawa, Montreal, Iroquois, Prescott, Ingleside and Chesterville.

Prior to her marriage, Mrs. Douglas, Mrs. Wood and Susan Wood were hostesses at a miscellaneous shower at the home of Mrs. Wood. Miss Patricia Cameron read the address.



BRAVO

SHELL

for savings

SHELL Electronic Air Cleaner

Keeps your home wonderfully clean and fresh — removes up to 95 per cent of dust, dirt, pollen and other irritating particles.

SHELL Oil Fired Water Heater

Never again be short of hot water. Shell water heaters have an astonishing fast hot water recovery rate. Shell's 32 gallon model will produce 90 gallons of hot water in one hour. Guaranteed for ten years. Cost includes installation.

Need a furnace? Here's SHELL answer

10 per cent down, up to ten years to pay. One day installation, free heating service. Guaranteed for ten years. Full flow air filters, plus many more extra features. Economy — plus extra fuel savings.

SHELL Humidifiers

Now is the time of year when indoor air becomes dry and unhealthy. Try one of our humidifiers for more comfortable winter living.

Fuel Oil Budget Plan

1. *Pay cash* or *ten monthly payments*
2. *Consignment*
3. *Easy Payment Plan, 100% down nothing else to pay*

S. G. BLACK Fuels Ltd.

Telephone 774-2109 Winchester

SMITH'S

Photo Studio

- PORTRAITS
- GROUPS
- WEDDINGS
- COMMERCIALS

We specialize in . . . Children's Photographs

62 Kyle Drive - Ph. 543-2873

Morrisburg

LITTLE ADS... BIG RESULTS

TRY A PRESS CLASSIFIED!

BETTER SAFE THAN SORRY!

Gone with the Wind? Not with Insurance on the Job!



Put proper insurance coverage to work on your farm, protecting against financial loss due to tornadoes, floods, other acts of nature. Let us check your coverage.

Protect against financial loss . . . insure with us

Summers Insurance Service

Phone 774-2515 — Wincheste.

FACTORY DOOR PRICES

Here's the smart way to save on Winter Tires! Eliminate the middleman's profit — You pay only "Factory Door Cost" on Barrie Rubber Co., Turnpike Tires — plus installation (75c per tire) and freight. (No bonus coupons on Turnpike Tires).

TURNPIKE CITY•COUNTRY

A PREMIUM QUALITY snow tire in TUBELESS WHITEWALL only for the driver who wants the "extra-most" in quality

OPTIONAL—Winter Ice Studs . . . about $5.50 extra per tire. Ice Studs can cut stopping distances up to ½.

2 FOR THE PRICE OF 1

SIZE 7.75/14 TUBELESS WHITE WALL 32.48 PAIR

CTC CANADIAN TIRE CORP'n

CASH AND CARRY

SIZE Tubeless Whitewall	May be used to replace.	List Price EACH	Sale Price PER PAIR
560-590-600/13	———	28.35	25.46
640-650/13	———	30.05	28.16
670-700/13	———	31.55	29.96
735/14	700/14	32.45	30.20
775/14	750/14	35.25	32.48
825/14	800/14	39.50	34.56
855/14	850/14	43.05	36.70
550-560-590/15	———	29.30	26.80
775/15	670/15	35.25	32.30
815/15	710/15	39.50	34.32
845/15	760/15	43.05	36.34

TURNPIKE BLACKWALL WINTER EXPRESS

SIZE 7.75/14 TUBELESS BLACKWALL BOTH FOR 27.28

THE "WINTER EXPRESS"—Fashions come and go, but quality and good service go on and on. That is the story of Winter Express . . . a tough winter tire many thousands of users have come to know, and fondly refer to as Old Faithful . . . a tire with a 10 year unbeatable record as a snow slugger. As with all other snow tires, the performance of Winter Express on ice and hard-packed snow left room for improvement. And so "Old Faithful" has been redesigned to accommodate ice studs—and at no extra cost! Only the cost of the actual studs is extra—at an average of about $4.00 per tire. Studs are recommended if you need the extra "stopability" and traction which no rubber tread surface alone can provide.

SIZE Blackwall	May be used to replace.	Tube Type PER PAIR	Tubeless PER PAIR
500-520/13	.....	.....	19.96
560-590-600/13	.....	20.54	21.84
640-650/13	.....	22.02	23.90
500-520/14	.....	.....	20.92
645/14	560-590/14	.....	21.50
695-735/14	650-700/14	.....	26.04
775/14	750/14	24.92	27.28
825/14	800/14	.....	29.60
855/14	850/14	.....	31.56
550-560-590/15	.....	21.10	23.34
775/15	670/15	24.54	27.02
815/15	710/15	26.14	29.10
845/15	760/15	27.84	30.74

WINTER SPECIAL KEYSTONE 7.98 TUBE-TYPE BLACKWALL 7.50/14-6.70/15

These are brand new Nylon cord winter tires at less than you'd normally pay for retreads. While the tread is lighter and less long-wearing than those on our other winter tires, Keystone tires will give service at minimum cost to the motorist who registers moderate winter mileage. Remember . . . these are brand new tires—not seconds. Why pay good money for worn-out castings with new treads when brand new Keystone costs so little? These tires are Road Hazard Insured — no time limit, no mileage limit.

GUARANTEE

"Turnpike" Tires are fully Road Hazard Insured.

(See actual guarantee).

BARRIE "TURNPIKE" TIRES Sold Exclusively By CANADIAN TIRE

W. P. Henophy Ltd.

Telephone 535-2845 Williamsburg



Top team for the affirmative of the resolution, Elaine Clarke and Judy Pringle, defeated a Smiths Falls team to become the debate champions.
—Press Staff Photo

NDDHS Team Emerges Debating Champions

"Resolved that the Canadian Prime Minister should be elected by a direct vote of the people." Five minute constructive speeches with first affirmative defining terms of the resolution and two to three minute rebuttals allowed with the job of proving the proposition belonging to the affirmative and the negative team to not bear the burden of proof. Those were the rules and the topic lead to some fiery and exciting conflict of words at the Debating Tourney in N.D.D.H.S.

Seven schools entered the tourney that, after 32 debates, came down to the championship level with North Dundas team of Elaine Clarke and Judy Pringle opposing Smiths Falls representatives D. Reilly and J. Aubin on the negative side of the resolution. Each school entered at least one team on each the positive and negative side.

Chairman and organizer of the event, Mr. Patrick Burnside was coach of the N.D.D.H.S. teams. Judges for the final debating event were Roy Wilson, Miss E. B. Runions, Mr. Coleman and coaches of teams from Gloucester and Perth High Schools. Judges for the preliminary debates leading to the finals were Miss V. Bentley, A. Richard, P. Groves, P. Kerns, H. Savoia, D. Landry, M. Lemay and Miss K. Craigen.

Schools represented were Brockville, Gloucester, Mountain, Osnabruck, Perth, Smiths Falls and North Dundas.

Elect New Officers At Dinner Meeting

A well attended dinner meeting of Eastern Ontario dairy fieldmen was held at Winchester on Wednesday evening, November 2nd, when the group elected their officers for the coming year. Enoch Tennant of Almonte was elected president and Joseph Brent of Cornwall first vice president.

Others named to office were: Past president, C. Butterill, of Brockville; 2nd vice president P. Heffrnan, Gananoque; Secretary, C. Merkley, Ottawa, and Treasurer, L. Arcand, Kemptville. C. Cameron of Alexandria and C. Hudson of Vankleek Hill were elected directors.

Dr. D. H. Bullock of the National Dairy Council of Canada, Ottawa, addressed the group following dinner. He reviewed recent developments in Canadian dairying dealing in particular with a number of critical situations when this industry faced such problems as over production, loss of overseas markets and claims that dairy foods were inimical to health. Dr. Bullock dealt at some length with some of the latter claims and cited recent research findings which indicated clearly that milk fat has not been proven to be a factor causing cardiovascular diseases. He foresaw a growing need for high quality dairy products in the future and expressed the hope that the new National Dairy Commission would aid the industry in getting plentiful supplies of dairy products to consumers at fair prices.

Dundas 4-H Awards Night

Reward for 116 boys and girls of the 4-H Dairy, 4-H Swine, 4-H Tractor, 4-H Field Crops and 4-H Forestry Clubs came at culmination of the year's 4-H program Awards Night last Thursday evening.

With a comprehensive regular Club program augmented by a number of special events, an excellent opportunity for education and development is offerd to members. Dundas members were active participants in a number of special events this year. Stuart Leyenaar, Winchester Springs, represented the county at Provincial 4-H Leadership Week at the University of Guelph. In inter-club competitions at Guelph, Gwen Baldwin, Inkerman, and Brock Ostrom, Mountain, participated in the 4-H Field Crops section. Dairy section competitors in the same event were Diane Fawcett, South Mountain, and Frances Henderson, Brinston. The Field Crops team was 18th in competition witth 48 teams and the dairy team 21st out of 89.

A new venture this year, the exchange visit, sent Diane Fawcett, Hugh Garlough, Dwayne Davidson and Stuart Leyenaar to Oxford County and they in turn were host and hostess to Oxford visitors in Dundas. Members taking the annual bus trip to Guelph were Ruth Ann Garlough, Merla and Marlene McMenomy, Brian Cooper, Rodney Gilmer and Danny Johnstone.

In Fair competition Hugh Garlough of the Williamsburg 4-H Dairy Club was top Junior at the annual judging competition at the Central Canada Exhibition, Ottawa. Brian Stobo of the Dundas 4-H Swine Club exhibited the Champion Gilt and Champion Pair of Gilts at the Ottawa Winter Fair just a few weeks ago. Hugh Fawcett in the same competition showed the Reserve Champion Gilt. In addition Hugh displayed, as member of the South Mountain and Brinston 4-H Dairy Club the Reserve Grand Champion 4-H Holstein Heifer at the Winter Fair. Winchester Dairy Club member Carmen Dawley placed fourth in the Dairy Showmanship class.

TROPHY WINNERS

Eldon Fennell Trophy—High Senior Livestock Judge, Brock Ostrom, Mountain.

C.N.E. Shield — High Novice Livestock Judge, Peter Leyenaar, Winchester Springs.

Mel Tomkins Trophy—Champion Dairy Showman, Francis Henderson, Brinston.

Harold Faulkner Trophy—High Scoring First Year Club Member, Barry Holmes, Winchester.

Wincrest Farm Trophy—High Scoring 1966 Club Member—Myrna Holmes, Winchester.

H. S. Lannin Trophy—4-H Club showing greatest interest and participation—Dundas 4-H Swine Club, Morton Stobo, Club Leader.

Ottawa Citizen Award—High Scoring 4-H Calf Club member (exclusive of points for calf)—Diane Fawcett, Inkerman.

INDIVIDUAL WINNERS

Dundas 4-H Swine High Member — Stuart Leyenaar (H. E. Saunders Trophy).

Dundas 4-H Corn Club High Member — Francis Henderson (Dundas Federation of Agriculture Trophy).

Morewood Calf Club High Member—Frank Casselman.

North Mountain Calf Club High Member—Gwen Baldwin.

South Mountain and Brinston Calf Club High Member—Merla McMenomy and Francis Henderson (tied).

Williamsburg Calf Club High Member—Danny Johnstone.

Winchester Calf Club High Member—Myrna Holmes.

Dundas Forestry Club High Member—Fred Baker.

Dundas Tractor Club High Member—Hugh Garlough.

OTHER AWARDS

Gate Sign Competition Winner—Donnie and Ronnie Thompson (Dundas Hog Producers' Association and Federation of Agriculture Award).

Chesterville Junior Fair Trophy—for dress-up stall competition — Winner, Williamsburg 4-H Calf Club, Club Leader, Harry Holmes.



Top Club Members

EODA Contest Numbers Still Unclaimed

Winning numbers in the Eastern Ontario Development Contest are: 6025, 1917, 3633, 4529, 8714 Unclaimed last week's numbers are 7236, 2634 and 9005. Expo 67 passports are available to winners each week until the 31st of August, and final grand prizes will be awarded at the close of the promotional campaign.

Mail, Passenger Morrisburg CNR Service Stops

Canadian National Railways has now ceased mail and passenger service from any Seaway community from Cornwall to Prescott. Service had been scheduled into Morrisburg for 110 years prior to its cessation last week. Station agent at the Morrisburg terminal says a freight and express service will continue, but the handwriting is on the wall, and the station will eventually be closed.

Plant Show

Plant Research Institute reports the Chrysanthemum show that opened Sunday is the biggest yet. The annual exhibit has become a popular autumn attraction for capital area residents. The show is staged in the Institute's conservatories daily 10 a.m. to 9 p.m. until November 20th.

About 15,000 blooms on 3,600 plants representating 125 varities will be on show.

Fawcett's Jewellery

SUNBEAM
Trade-In Special!

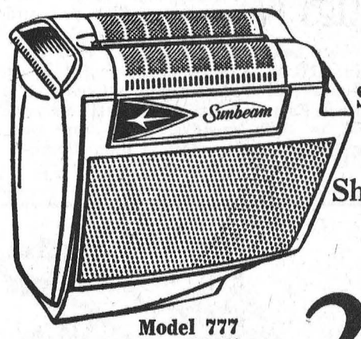

Sunbeam
Deluxe
Shavemaster

Model 777
Reg. 29.95
Trade-in 6.00

23.95

6.00 trade-in on any electric razor regardless of condition.

This shaver has a double action stainless steel shaving head combined with six precision honed surgical steel blades. Professional barber type trimmer for clean-cut sideburns. Flip-top latch. On-off switch.

PHONE 774-2205 WINCHESTER

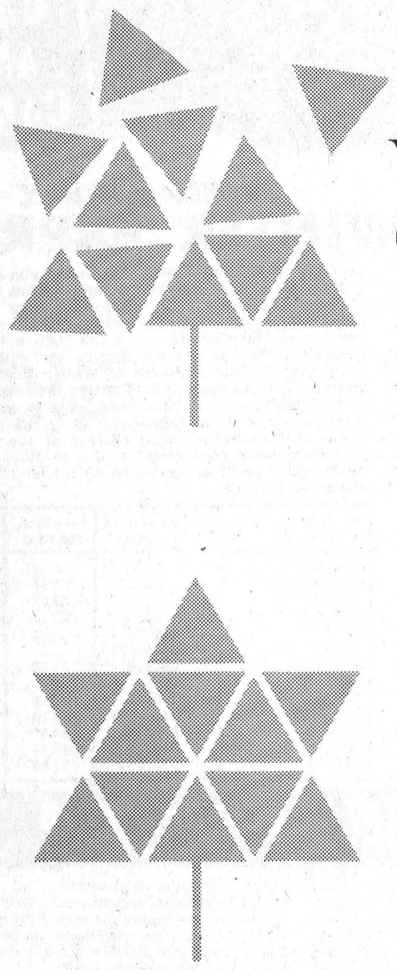

What does Centennial mean to you?

What are you planning for Centennial?

1967. This is the year for Canadians everywhere to stop and think about Canada. To look back on how far this nation has come since its rough and rugged beginnings. To think about Canada as it is now: free, prosperous, and with an unlimited future for growth.

To celebrate, magnificent projects are in the works. The Confederation Caravans will bring Canada to millions in rural and tiny out-of-the-way places. The Caravans unfold an exciting colourful story of Canada: from early beginnings right up to the present. Festival Canada brings Canadians the largest entertainment package ever: from western music to opera, musical comedy to drama. Two companies of 300 servicemen each will travel Canada to put on a magnificent stirring Military Tattoo, portraying Canada's past 300 years of military history!

These are just three of hundreds of Centennial events planned for you in the coming year. But what are *you* doing for Centennial? What is your own personal project? Other Canadians are painting their homes, flying the Canadian flag, planting Maple trees, hooking Centennial rugs, reading up on their Canadian history. What will you do? It's not important how large or how small your project may be. What is important is that you have stopped and thought enough of your country and what it means to you to take up a Centennial project of your own.

The Federal/Provincial events planned will be magnificent and thrilling. But to each of us, the truly exciting and most meaningful projects will be the ones we create ourselves.

What does Centennial mean to you? And what are you planning for Centennial?

The Centennial Commission
Ottawa, Canada.

VB11557

Buy Your Next Used Car With
CONFIDENCE

WHERE? at JOHNSTON MOTOR SALES (Kemptville) LTD.

WHY? because JOHNSTON'S of Kemptville offer the best in top line reconditioned "OK" Used Cars by a factory trained staff.

WHEN? Buy Now - - our choice of used cars has never been better. We are sure to have your preferred model in stock.

CONVENIENT G.M.A.C. TERMS AND INSURANCE SERVICE AVAILABLE

1965 Chevrolet Impala Sport Coupe .....$2850.
IN GREEN WITH MATCHING INTERIOR. HAS RADIO, WHITE WALLS, WHEEL DISCS, POWER STEERING AND POWER BRAKES, AUTOMATIC TRANSMISSION AND V8 ENGINE. LICENCE NO. 40051 A.

1965 Chevrolet Biscayne .....$2350.
FOUR DOOR SEDAN IN LAUREL GREEN WITH BEIGE INTERIOR. SMOOTH RUNNING SIX CYLINDER ENGINE WIITH AUTOMATIC TRANSMISSION AND RADIO. LICENCE NO. J 98915.

1965 Chevrolet Biscayne .....$2350.
FOUR DOOR SEDAN IN DEEPWATER BLUE WITH A BLUE INTERIOR. HAS POSITRACTION REAR AXLE, AUTOMATIC TRANSMISSION, WHEEL DIISCS, WHITE WALLS, SIX CYLINDER ENGINE. LICENCE NO. K 4569.

1964 Chevelle Malibou .....$1775.
FOUR DOOR SEDAN IN MIST BLUE WITH BLUE TRIM. AUTOMATIC TRANSMISSION, WHITE WALLS, WHEEL DISCS, RADIO, SIX CYLINDER ENGINE. CAREFULLY DRIVEN, VERY CLEAN. LICENCE NO. 41267 A.

1963 Chevrolet Impala 2-dr. Hard Top....$1650.
IN MADERIA RED WITH BLACK TRIM. WHITE WALLS, WHEEL DISCS, SIX CYLINDER ENGINE, STANDARD TRANSMISSION. LICENCE NO. K 4665.

1965 Volkeswagen Deluxe .....$1275.
IN BLUE. SEE THIS TOUGH LITTLE CAR TO-DAY FOR TOPS IN ECONOMY. LICENCE NO. 41576 A.

1962 Envoy Special .....$ 850.
FOUR DOOR SEDAN. HERE'S THE IDEAL SECOND CAR. LICENCE NO. 40307 A.

1963 Chevrolet Biscayne .....$1450.
FOUR DOOR SEDAN IN MADERIA MAROON WITH BEIGE TRIM. SIX CYLINDER ENGINE, AUTOMATIC TRANSMISSION. REAL GOOD VALUE. LIC. NO. 41430 A

1963 Meteor Deluxe .....$1500.
TWO DOOR IN BEIGE WITH DARK BROWN TOP. V8 ENGINE, RADIO, WHITE WALL TIRES, WHEEL DISCS, STANDARD TRANSMISSION. LICENCE NO. J 89922.

1963 Pontiac Laurentian .....$1600.
FOUR DOOR SEDAN IN MAROON WITH RED TRIM. V8 ENGINE, AUTOMATIC TRANSMISSION AND RADIO. LICENCE NO. 31055 A.

1963 Corvair Monza Sport Coupe .....$1250.
IN RAVEN BLACK WITH BLACK TRIM.. HAS 102 H.P. ENGINE, MANUAL FLOOR SHIFT TRANSMISSION, RADIO, WHITE WALLS, BUCKET SEATS, AND WHEEL DISCS. LICENCE NO. 42700 A.

1962 Rambler 4-door Sedan .....$1150.
BLACK WITH RED INTERIOR. SIX CYLINDER ENGINE, STANDARD TRANSMISSION, RADIO. EASY TO BUY . . . IF YOU GET HERE FIRST! LICENCE NO. 41201 A.

1963 Pontiac Strato Chief .....$1250.
TWO DOOR COACH IN RED WITH RED TRIM. PEPPY SIX CYLINDER ENGINE, STANDARD TRANSMISSION. VERY CLEAN. LICENCE NO. 40013 A.

1960 Plymouth Belvedere .....$ 950.
FOUR DOOR SEDAN IN GREY WITH RED TRIM. SLANT SIX CYLINDER ENGINE, STANDARD TRANSMISSION. LICENCE NO. K 48083.

Yes, we are open evenings, except Wednesday and Saturday, until 9 p.m.

In Kemptville call—Ross Munro and Gerry Templeton
In Winchester call—Eric MacDonald
In Manotick call—Russ Pyper
In Kars call—Al. Cooke