WINCHESTER PRESS

VOL. 85 NO. 27 | WINCHESTER, ONTARIO, THURSDAY, NOVEMBER 2nd, 1972 | 12 PAGES PRICE 10 CENTS

RATES UP

8-12 Per Cent. Increase For Hydro Customers

Based on rising trends in energy costs, rate increases for all Ontario Hydro customers were announced today by Hydro Chairman George Gathercole.

Interim wholesale rates to municipal commissions will rise by an average of 8 per cent, while the average increase to direct industrial customers will be 12 per cent. Both of these increases are effective January 1, 1973. To retail customers (cottages, farms and rural residences), the average increase is 10 per cent and is effective on bills payable February 5, 1973. There has been no increase in rates to Ontario Hydro direct industrial and rural customers in the last two years, whereas there was an increase of 8 per cent in the interim rates to municipal electric utilities effective last July 1.

Mr. Gathercole cited inflation and resultant escalation in costs of equipment and supplies, interest rates, wages and salaries, fuels and anti-pollution measures as the causes for the raise.

The Province's 350 municipal utilities, 91 large industrial customers served directly by Ontario Hydro and some 600,000 rural consumers are affected.

Mr. Gathercole said the rate increases will not be sufficient alone to meet rising costs and that withdrawals will have to be made from the reserve fund. Generally speaking, this fund has been established to absorb the cost of such factors as variation in stream flows, major physical damage to plant, delays in bringing generating plants into service, and exchange risk on debts payable in foreign currency.

A year ago, Hydro advised its customers that in spite of intensive cost pressures, there would be a temporary deferment of a rate increase because of the state of the economy. With the improvement in economic conditions, an iterim increase of 8 per cent to municipal commissions was made on July 1. But no increase was made at that time to the large industrial customers, whose contracts run from January 1 to December 31st, or to rural customers.

Mr. Gathercole said, "in recent years, after a long period of rate stability or decline, spiralling inflation has begun to effect electric costs and rates. Interest rates on borrowed capital, wages and salaries and the price of property, supplies and materials have been rising faster than savings resulting from rising consumption per customer and other economy measures.

"Because Hydro has to operate at cost, rate increases in recent years have had to follow the upward trend in cost of most other goods and services and wages and salaries. For example, between 1961 and 1971, the average cost per kilowatt-hour to municipal residential customers rose 18.6 per cent, but during the same period the consumer price index jumped 33.4 per cent and the average Ontario wage and salary increased 75.9 per cent."

To meet the increasing demand for power, he said Hydro is forced to build more thermal generating plants. Here Hydro is faced not only with rising fuel prices but also costly anti-pollution control measures.

"Inflation is the industry's most grievous problem. However, an analysis of prices of other energy sources also reveals a sharp upward trend. And taking into account its long history of rate stability, we believe electricity will continue to be a remarkable bargain," said Mr. Gathercole.

Final Tribute Paid Memory Area Farmer Cecil Rae

Cecil Rae, retired farmer, Inkerman, Ontario, died suddenly in hospital on October 28th, 1972.

Born in Winchester Township, he was a son of the late James Rae and Ellen Jamieson.

In addition to his wife, the former Eleda Timmins, survivors include his only daughter, Golda (Mrs. H.P. Yeager) Florida, two granddaughters, Dianne and Debra, one grandson, Jeffrey, his sister, Mrs. Ella R.H. McIntosh, Winchester, and two brothers, Oscar of Shoal Lake, Manitoba and Ed. of Estevan, Saskatchewan.

Funeral service was conducted at the Armstrong-Weagant Funeral Home, South Mountain, by Mr. Mervyn Peters and Rev. M.L. Atkinson. Pall bearers were Harold McMenomy, Lawrence Cougler, Stanley Baldwin, Arnold Holmes, Gerald Cassidy and David Jorgensen. Internment was made at Maple Ridge Cemetery.

ELECTION DEADLOCK

Baker Wins Grenville-Carleton Lamoureux Retains Stormont-Dundas

Pre-election polls and experts were all proved in error following last Monday's national election when the two major parties ended in what may yet prove to be a deadlock. Exact figures will not be known for some time, since it is most likely several recounts will be demanded.

The anti-Trudeau trend became apparent when the first returns from Ontario were recorded and although Quebec, as expected remained in the Liberal fold, all other provinces expressed disapproval of the Trudeau policies.

House Speaker Lamoureux In

The Hon. Lucien Lamoureux, Speaker in the last legislature was returned in Sormont-Dundas although his margin of victory was noticeably reduced and P.C. organizers, despite the bitterness that is a part of losing, were proud of their efforts and expressed confidence in the newly formed organization. As one prominent worker pointed out, "We're better organized than we have been for many years."

The campaign in Stormont-Dundas was hard fought and for Grant Campbell it must be said he waged a determined drive, the results of which were very evident in the rural part of the riding. The popular vote was very close but Mr. Lamoureux captured all 44 Cornwall-East polls completely shutting out his opponent.

The unofficial final count gave Mr. Lamoureux 17,367 votes; Grant Campbell, 12,363; NDP Murray Forsyth, 3,097 and Rene Benoit the other Independent candidate, 140.

P.C. organizers hastened to point out that Mr. Lamoureux polled very poorly in Dundas and in particular right here at Winchester where Mr. Campbell had a plurality of 433. Mr. Campbell also commanded the vote in Chesterville, Morrisburg, Winchester Township and Williamsburg Township. Winchester village showed approximately 85% of eligible voters casting ballots, one of the best turnouts ever recorded.

A survey of the five Winchester village polls shows Mr. Campbell with 628; Mr. Lamoureux, 195; Mr. Forsyth, 53, and Mr. Benoit, 3.

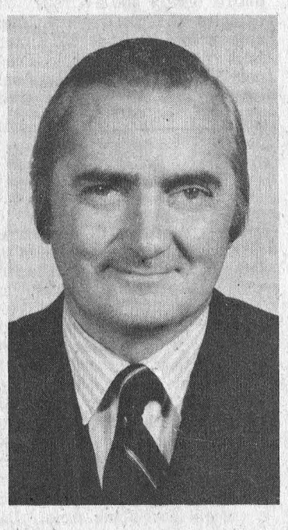

Lucien Lamoureux



Grant Campbell



Walter Baker

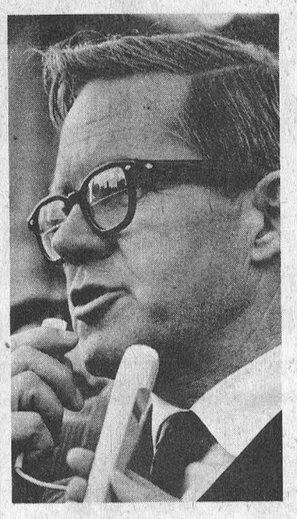

Gordon Blair

Baker's Sweep Unexpectedly Heavy

Grenville-Carleton's highly respected and dedicated Liberal Member in the last legislature, Gordon Blair, went down to defeat when newcomer Walter Baker came on strong in all parts of the riding.

Grenville and Carleton had been combined prior to the last election and the quiet-mannered Mr. Blair defeated Jean Wadds as the new and large riding's first representative.

Disappointed Progressive Conservatives at that time suggested the riding victory was part of the 'Trudeaumania' that swept the entire country, and as one dedicated Tory who had nothing but admiration for Mr. Blair stated following Monday's upset, "Gordon was defeated by the same man who helped him get elected".

Walter Baker, who swept to victory in his first bid, is a well known lawyer and his work with municipalities in the riding has shown him very capable of dealing with the public. Following the ballot count on Monday night Mr. Blair expressed the view that bilingualism had played an important part in the campaign although Mr. Baker did not entirely agree.

Unofficial totals for Osgoode Township showed Mr. Baker with 2,200 votes; Mr. Blair, 1,300 and Mrs. Kabayama, 360.

With the two major parties still deadlocked at press time the question in most minds is who will form the minority government of Canada, and what part will Mr. Lamoureux be called on to play?

One fact that had to be noted as returns flowed in on Election Night was the impact of the Bill Davis machine on Ontario voters.

Incentive Program Creates 180 Positions In Cornwall

The Honourable Jean Marchand, Minister of Regional Economic Expansion, today announced that Courtaulds (Canada) Ltd. of Cornwall has accepted a regional development incentive offer from his Department for a new product expansion to manufacture knitted fabrics. The project is expected to create an estimated 180 jobs.

The incentive of approximately $308,000 is based on a rate of ten per cent of the approved capital costs, estimated at $1,285,000, plus $1,000 for each job created.

The offer is subject to conditions specified under the provisions of the Regional Development Incentives Act.

Winchester Minor Hockey Registration November 11th

The Minor Hockey meeting arranged by Winchester Recreation Committee and held in the Town Hall proved very productive with representatives present from both the village and Mountain Township. Although there was no representation from Winchester Township that area was included in all minor hockey planning.

Date for registration was discussed and it was agreed officials would be at the Community Centre between the hours of 10:00 a.m. and 2:00 p.m. on Saturday, November 11th. All boys interested in participating in the winter program will have an opportunity to register. Fee for the winter activities has been set at $8.00 for each player, except where there is more than one player from an individual family. In such cases the family rate will be $15.00. All fees are to be paid at time of registration.

Although no chairman or secretary of the Minor Hockey Association was named at the meeting, Tom Clapp, Dundas County Agricultural Representative and a keen sports fan, has since accepted chairmanship of the busy group.

The association has interesting and ambitious plans for Winchester and area boys this season

Halloween Antics?

Osgoode Township Reports Twelve Fires

Members of Metcalfe Fire Department worked throughout the night as arsonists went on a wild spree in Osgoode Township making a mockery of our Halloween.

The Fire Chief reported twelve fires during the night, all deliberately set. Weary firemen agreed with their chief saying in many cases trails of gasoline were plainly evident.

Although in many cases the buildings destroyed were old and abandoned, there was one very serious blaze in the Edwards area. Only quick action by alert firemen who arrived on the scene in minutes, saved the valuable building and approximately $80,000.00 worth of machinery.

Not only firemen, but also Provincial Police constables, spent a busy night as more and more red glows sprang up in the night sky.

Firemen concluded the vandals must have planned the rampage in advance, and although most of the buildings were no longer in use, the material was very valuable. In one instance four stacks of hay were set ablaze simultaneously.

Nearer Metcalfe an old panel truck was set afire directly behind the township garage while at Vernon there were reports of attempts to burn the public school which is no longer in use.

Other acts of what one fireman termed 'absolute stupidity' were road blocks erected at both Metcalfe and Kenmore. The pumper rushing from one blaze to another encountered some difficulty when it struck a boulder on Kenmore's main street.

Checking with township and village officials it was evident the children enjoyed the annual event to the fullest and it was, in fact, mature adults who appeared to find delight in blazing a trail of destruction.

One irate taxpayer, watching the hay stacks going up in flames, remarked, "and someone suggested 18-year-olds had sense enough to vote".

Centurians Launch Ambitious Programs

Winchester Centurians have launched an ambitious fall and winter program which is already well under way with the sale of "Championship Beef Draw" tickets.

Following on the heels of this money-making scheme comes the very special evening when club members entertain their ladies. Henderson Hall will be the setting and immediately following an interesting program all will move up street to the community centre to round the evening with dancing.

This is an annual event and the public is invited to join the 100 Club members at the Community Centre where music for the "Harvest Dance" will be supplied by The Glen Cochrane Trio.

It is understood only a limited number of tickets will be sold and those planning to attend would be well advised to contact one of the Centurians as soon as possible.

The Beef Draw is also creating interest since three winners will take home part of a Champion steer from the Ottawa Winter Fair. Holder of the first ticket drawn will win a side; second prize, a hind quarter and the third ticket holder will receive a front quarter.

All proceeds will be used for community service.

Terry Bishop Seriously Injured In Auto Mishap

Terry Bishop, a former defence star with Metcalfe Fastball team suffered severe injuries in a car crash early Saturday morning.

The accident occurred on Highway 31 at Springhill cemetery and the car in which Terry was a passenger was completely demolished. Driver of the car, Wayne Reid, escaped with only minor injuries. Reid is also well know in the sporting fraternity having played minor hockey with Metcalfe before joining the Embrun Intermediates.

Terry is a son of Mr. and Mrs. Stirling Bishop and Mr. Bishop told the Press late Tuesday that hospital reports indicated his son had been removed from the critical list but was still in intensive care. He is a patient at Ottawa Civic Hospital.

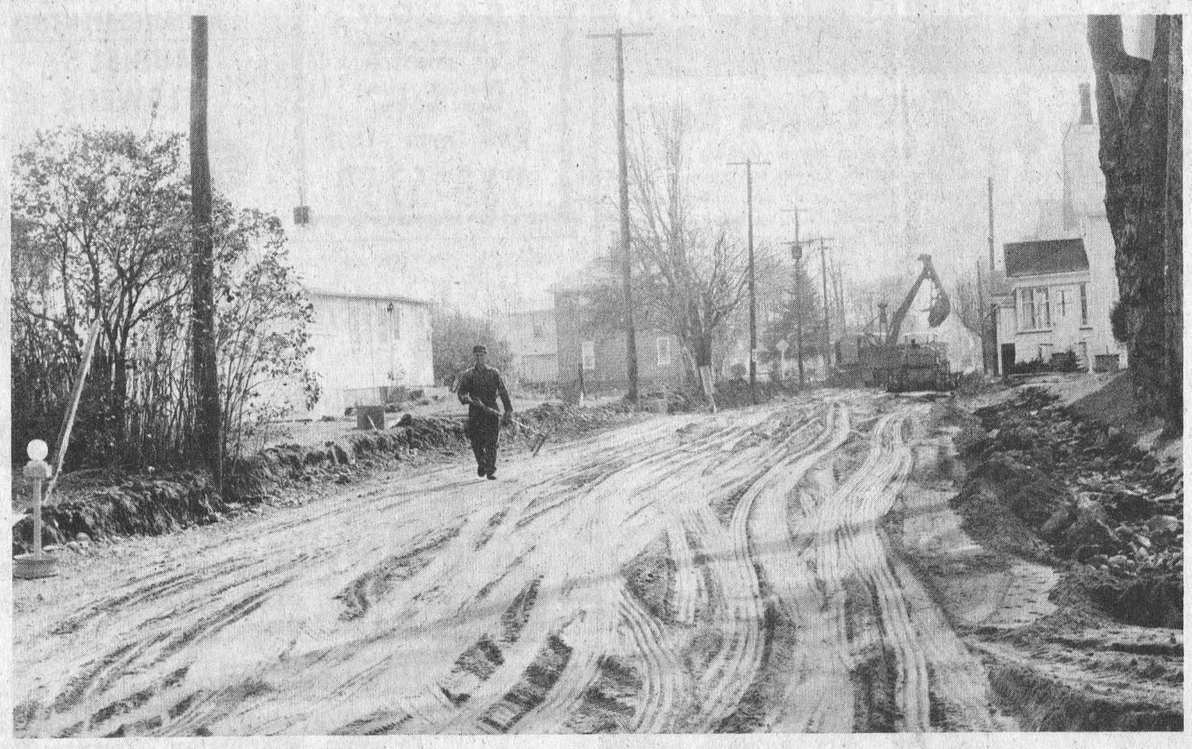

Inkerman's New Look

Inkerman's main street is undergoing a complete renovation program and when completed the little town west of Winchester will take on a complete new look.

According to a spokesman for Cruickshank Construction Company of Morrisburg, whose machinery is shown at work in the accompany ing photo, the village will have storm sewers, 1250 feet of curb gutter and 2600 square feet of sidewalk, as well as necessary sodding when the job is completed.

The original contract called for grading, drainage, granular base and hot mix paving from County Road 2 northeasterly to the intersection of Highways 31 and 43 south of Winchester village.

The contractor had hoped to complete the job this fall but excessive wet weather forced repeated delays and in an effort to speed up construction Cruickshank Construction Co. subcontracted the easterly three miles to Menard Construction firm of Green Valley.

The Morrisburg firm reports the $418,390.00 contract will be completed by early next summer.

Narrow Escape For Mel Vice

Mel Vice, well known Winchester businessman, narrowly escaped serious injury Tuesday night when the car he was driving was in collision with a truck. The mishap occurred west of the village near the junction of Highways 31 and 43.

Latest reports indicate Mr. Vice was treated at Winchester District Memorial Hospital where he was retained for the night and then released.

THE NEWS in Brief

Register For Figure Skating

Winchester Figure Skating Club officials have announced the date for registration.

Boys and girls from the age of five years will have an opportunity to participate but should be registered at the Town Hall on the night of Friday November 10th between the hours of 7:00 and 9:00.

It is expected the first classes will be conducted early in December.

Celebrates 90th Birthday

Bernice Merkley of Williamsburg celebrated his 90th birthday on Saturday October 21st when he entertained family and friends at an afternoon tea followed by a family dinner on Sunday.

Mr. Merkley had words of thanks for all who remembered him on the very special occasion and the Press joins in extending a sincere wish that he may enjoy many more happy birthdays.

United Anniversary At S. Mountain

Anniversary Services for Mountain-South Mountain United Church will be held at South Mountain at 9:45 a.m. and 8:00 p.m. November 5, 1972.

Speaker for both services will be Joe Smiley, a student minister who is presently acting as supply for the Pastoral Charge.

Music for the morning service will be provided by guest organist, Campbell Douglas, Perth, while in the evening the Excelsior Christian Choral Society from Athens, direct by Mrs. George Bushfield and accompanied by Mrs. Nora Johnston will be guests.

The evening service will be followed by a coffee hour to which all are cordially invited.

4-H Awards Night Friday

Dundas 4-H Awards Night will be held at the North Dundas District High School on Friday, November 10th, commencing at 8:00 p.m.

Presentation of prizes and Special Awards to 4-H members for their year's work will take place.

After the awards presentation, coffee and doughnuts will be available while parents and 4-H members enjoy a sock-hop and light entertainment.

Everyone interested in our 4-H program is invited to attend.

Stage Bible Society Annual

Members of Winchester branch of the Canadian Bible Society will hold their annual meeting at Wesleyan Methodist Church on Tuesday, November 7th at 8:00 p.m.

Rev. Bridle of Ottawa, District Secretary, will be present and will have slides on India entitled "Serango Harvest". A mixed quartette will provide special music for the occasion and a social hour will follow the meeting.

Everyone is welcome to attend and a special invitation has been extended to canvassers who worked so diligently.

Candlelight Ceremony Weds Sharkey-McIntosh

Baskets of white, mauve and green tinted mums with fall wheat adorned the altar of Williamsburg United Church for the candlelight wedding ceremony, at six thirty o'clock on Saturday evening, October 7th 1972 when Norma McIntosh and Richard Sharkey were united in marriage by Rev. D. L. Gordon.

The bride is the daughter of Mr. and Mrs. Aden McIntosh, Williamsburg and the groom is the son of Mr. and Mrs. Harold Sharkey of Chesterville.

The wedding guests were seated by Dick Fulton and Duane Sharkey, brother of the groom, both of Cornwall. Bob Turner of Pembroke assisted the groom as best man.

Organist for the occasion was Mrs. Maefred Merkley and soloist Mr. Gerald Adams.

Given in marriage by her father the bride was attired in a full length gown of silk peau de soie with stand-up collar on a square neckline with ruffle, tapered long sleeves with wrist ruffles, empire waistline and built in train with double flounce at bottom of skirt. The gown was edged with grosgrain ribbon. A floral crown held her shoulder length veil of silk illusion. She carried a cascade of Cattelaya orchids and ty leaves.

The bride's attendants, Mrs. Randy Thompson, Iroquois, Matron of honour wore a floor length gown of purple velvet made with empire waist, semi-full skirt, long white camelot sleeves with wrist ruffle and a white peau de soie bodice and ruffle.

Bridesmaids were Mrs. Frank Watty, Toronto, and Brenda Sharkey, sister of the groom. They wore similiar green velvet floor length gowns and carried cascades of yellow mums with orange Sweetheart roses.

The mother of the bride wore a floor length gown of purple floral polyester crepe with turquoise accessories. The groom's mother wore green floral polyester crepe with green accessories.

Following the wedding dinner in the church hall, an evening dance reception was held in Chesterville Community Hall.

After a short honeymoon in Western Ontario, Mr. and Mrs. Sharkey are residing in Chesterville, Ontario.



Mr. and Mrs. Richard Sharkey

Engagement

Mr. and Mrs. Colbourn Helmer of Winchester are happy to announce the forthcoming marriage of their youngest daughter Milly Susan to Mr. John David Ferguson, son of Mr. and Mrs. Wesley Ferguson, R.R. 2, Newington. The wedding will take place Dec. 2, 1972 at 12 o'clock noon in the Baptist Church, Winchester.

Personals

Mr. and Mrs. Bill Bolton, Winchester, attended a wedding reception held in Crysler Pavilion following the marriage of Mr. and Mrs. Glen Shepherd (nee Margaret Murphy, daughter of Mr. and Mrs. Gerald Murphy, Crysler), on Saturday, October 28th.

Mr. and Mrs. Hank De Vries and girls spent a few days with Mr. and Mrs. Fred De Vries and boys of Calendonia Ont, also visited Mr. and Mrs. Case De Vries and their new chosen son, Albert Gerald of Belleville, Ont.

Agnes Glassford Holds Meeting

The Agnes Glassford Group met Monday, October 23 at the home of Mrs. Bonnie Neil. The meeting was convened by Mrs. Jan Clapp and Mrs. Neil.

The President opened with a reading entitled "Remember How it is". Guest speaker Mr. J. Kooistra, principal of the Timothy Christian School in Williamsburg, informed the group about Christian education, its need in a Christian family, in the school, and the benefits it can give.

A lively discussion period followed and a Fondue treat ended the meeting. A table of items made by the members was on display for everyone to see.

Marks 71st Birthday

Charles E. Stratford of Hallville was honoured last Saturday on the occasion of his 71st birthday when friends gathered at the I.O.O.F. hall in South Mountain.

Family members present included Mr. and Mrs. Ed. Stratford, Buckingham Quebec; Len Stratford, Brantford; Mr. and Mrs. Reg. Guy, Ottawa; Mr. and Mrs. Lee Woods, Mountain; Mr. and Mrs. Jim Smith, Brinston; Mr. and Mrs. W. Clifford, Ottawa; Miss Shirley Stratford, Ottawa. Garnet of London and Kenneth of Montreal were unable to attend.

Mr. Stratford has 32 grandchildren and 10 great grandchildren.

Honoured On 25th Anniversary

Mr. and Mrs. Peter Meerakker, who were married in Waalre, Holland, on October 28th, 1947, were honoured on the occasion of the twenty-fifth anniversary of their marriage last Saturday evening at the home of Mr. and Mrs. Bert Smail, R.R. 2, Brinston.

Friends and relatives attended from Sudbury, Mount Hope, Ramsayville, Ottawa, Toronto, Nova Scotia, South Mountain and Mountain. They were the recipients of many congratulatory messages and several miscellaneous gifts.

Mr. and Mrs. Meerakker are the parents of three daughters Anna (Mrs. Bert Smail) Brinston, Wilhelmina, Kemptville, Ada, Ottawa; three sons, Delbert, Ottawa, Tony, Ottawa and Willie at home and proud grandparents of Kelly Ann and Robbie Smail, Brinston.



"Mom" To Many

FINAL TRIBUTE PAID MARGARET McEVOY

Friends and relatives were saddened to learn of the death of Mrs. Raymond McEvoy who died at Winchester District Memorial Hospital following a brief illness.

The late Mrs. McEvoy was honoured by the Canadian Government during Centennial Year when she was the recipient of the 'Centennial Medal' in recognition of her work with foster children.

It was back in the middle thirties when Mrs. McEvoy, the mother of twelve children herself, was first approached by a social worker from the Children's Aid Society and asked if she could take a new-born infant into her home and care for it till such time as adoption proceedings could be finalized.

After discussing the matter with her husband and members of the family she decided to accept the challenge in an effort to help unfortunate children with no home and no loved ones.

This was the beginning of an enlightened experience for the entire family and a nursery was established in the Osgoode Township home on what old timers still refer to as the 'old Prescott Road'. At first it was only infants and at one time three tiny bundles arrived on the same day to be cared for.

The greatest challenge and responsibility came, however, after several years when Margaret, as she was known to a host of friends, received a special request to accept a slightly emotionally disturbed child that no other foster home would take. Naturally she accepted and this was the beginning of a new era for the family and from that time till the present the kindly lady gladly made a home for those who were slow learners, were emotionally disturbed or suffered speech impediments. Officials entrusted with the difficult task of helping such children often expressed the opinion that if Margaret McEvoy couldn't manage and care for the child then there was no other avenue open except the difficult decision to send the child to an institution for life.

Mrs. McEvoy, the former Margaret Gillissie, was born in the Vernon area and following her marriage to the late Raymond McEvoy in 1920 moved to the Osgoode farm where she was to spend the rest of her life. The late Mrs. McEvoy is survived by twelve children: Gerald, Osgoode; Howard, Glenwalter, Ont.; Madeline (Mrs. Leonard Thompson), South Gloucester; Vincent, Osgoode; Rev. Francis, Assistant Pastor of Blessed Sacrament Church, Ottawa; Walter, Osgoode; Sister Alice of the Immaculate Conception Order, Pembroke; Michael, Ottawa; Beatrice (Mrs. James Quinn), South Gloucester; Dennis, Osgoode; Genevieve (Mrs. Roy Warnell), Kingston; and Mary, Ottawa. Also surviving are 36 grandchildren and one aunt, Mrs. Margaret Cassidy.

Funeral service at St. John The Evangelist Church, Osgoode, was conducted by the late Mrs. McEvoy's son, Father Francis, assisted by Father Leo Hermans, Father Alfred Daly and twleve neighbouring priests. Alter servers, all grandchildren of the deceased were Arnold, Keith, Brian and Terry McEvoy.

The eulogy was given by Father Francis Tierney, a former pastor at St. John's and at the closing service Archbishop Joseph Plourde paid gracious tribute to the woman who had been mother to so many including a priest.

Mrs. McEvoy was carried to her last resting place by six sons: Gerald, Howard, Vincent, Walter, Michael and Dennis. Interment was in the parish cemetery.

Miss Fernande Dion Named Co-Ordinator

Mr. Archibald C. MacDonell, President of the St. Lawrence T.B. & Health Association, has announced the hiring of Miss Fernande Dion, B.Sc.N., as Program Co-Ordinator for the Association. "Our Association has an established Smoking Education Program for presentation in the Public and Separate Schools. Miss Dion will expand on this program, presenting it initially, to grades 4 & 5 in all schools in the Three United Counties, beginning immediately." "As well," Mr. MacDonell said, "Miss Dion will, with the guidance of our Education Committee whose Chairman is Mrs. Carolyn Barclay, develop other programs for us, in the fields of Respiratory Diseases, such as Emphysema and Asthma."

The funds raised through the Christmas Seal Campaign, which begins November 1st, make it possible for the Association to continue its programs, and embark on new ones.

News From Vernon And District

The sympathy of the community is extended to the family of the late Mr. Clarence McDiarmid who was accidently killed last Monday at his home. A very large attendance was at his funeral on Wednesday from Vice & Craig funeral home in Winchester to the Vernon Baptist Church then to Springhill Cemetery. He will be very much missed in the areas around.

Mrs. James Porteous returned home Wednesday from the hospital in Winchester having been a patient for some time. Dan Ferguson is a patient there since Monday having suffered a stroke. Our wish for better health to these people.

Mrs. Frank Acres, President of the Vernon A.C.W. invited members to her home on Thursday evening where they held their October meeting. She opened the meeting with prayer and then gave the devotional. Mrs. Lorne Wyatt acted as Sec.-Treas. in absence of Mrs. Donald McDonald. She read the minutes stating 100 tulips had been planted at the church by Mr. McDonald.

It was agreed that the ladies do some sewing for the patients in the Regional Hospital at Smiths Falls, and an invitation was read from the U.C.W. inviting A.C.W. members to their bazaar tea and bake sale. A letter was also read from Rev. Dean Purdy, former rector, thanking all for the gift given him and all kindnesses he and his wife received here.

Mrs. Bruce Acres and Mrs. Norman Robinson reported on the deanery meeting they attended recently at Manotick. Mrs. Acres also reported on the meeting she attended in Club 31 Hall Monday night when a medical clinic in the township was discussed.

Mrs. Freeman Acres offered her home for the November meeting. The President closed the meeting with prayer and then served refreshments.

A good crowd was in attendance on Saturday afternoon at Club 31 hall where the U.C.W. held a bazaar bake sale and tea.

Several from the area attended open house last week held at the lovely new Vice & Craig's funeral home on Highway 31 near Metcalfe. All were taken on a tour of the new building. Open house was held both Saturday and Sunday. Our congratulations to Vice & Craig's.

Our sympathy is extended to the family and relatives of the late Mr. Herman Acres who passed away Friday Oct. 27 in Regina Sask. Mrs. Clarence Kennedy, is a sister and Mr. Charles Acres and Mr. George Acres are brothers of the deceased.

U.C.W. Holds Autumn Thank Offering

Winchester U.C.W. President, Mrs. Gordon Ennis, welcomed all units to the Autumn Thankoffering Meeting held in the Sunday School Rooms on October 23.

The worship service was conducted by Mrs. Raymond Earl and Mrs. Angus MacDonald using the theme, "Man, Ruler of Creation". Using a picture, rocks, plants, models of animals and birds, they portrayed the story of Creation. Next they portrayed man's betrayal of God's gifts as man threatens the earth with pollution of the air and water. The third step was when emphasis was placed on man's need to see with new vision, to become aware of the delicate balance of Creation. Lighting, recorded music and hymns were used effectively as part of the service.

Mrs. Clark Curtis introduced the guest speaker, James Byers, who, while on a tour of Europe and Africa, had spent four months teaching English in a girls' school outside of Nairobi, Africa. He told of the kind treatment and hospitality he and an Australian companion received from Mr. Rono, an African Member of Parliament, who was responsible for getting both young men teaching positions. The ideal weather conditions and clean air of that part of Africa sounded attractive on a rainy October night. He showed slides and displayed pictures and souvenirs from Africa. Thanks was expressed by Mrs. Raymond Earl.

At the close of his talk, Mr. Byers suggested the women might like to make a donation which he would forward to Mr. Rono for use in the girls' school where money is always needed. The donations dropped into the basket totalled $50.

Short individual unit business meetings were held, after which lunch was served. Mrs. Ennis closed the meeting with benediction.

for your Shining Hour



Every bride dreams of the perfect wedding . . . a day that she'll hold dear all through their lives together. Let us help with the plans for this happy day.

OUR INVITATION TO ALL BRIDES TO BE . . .

Maxine Baldwin and Peggy Pollock at the Winchester Press will be most pleased to assist you in planning your perfect wedding.

Our large Wedding Stationery Catalogues, the finest selections available, include actual printed samples of:

- Wedding Invitations
- Marriage Announcements
- Reception Invitations
- Response Cards
- Thank You Cards
- Serviettes
- Place Cards
- Coasters
- Matches
- Wedding Cake Boxes
- Confetti Cards

Any order, large or small, will receive our special attention in assisting with your selections and carrying out your wishes. Drop in to our pleasant, spacious business office — no appointment necessary.

Free With Every Order

1. Publication of your forthcoming marriage.
2. Publication of wedding including your wedding photo. (week following wedding)
3. Wedding Gift Register
4. A Keepsake copy of your invitation, processed in luxurious gold, Forever Yours, to have and to hold "always".

WINCHESTER Press

WINCHESTER — PH. 774-2524

MON. TO FRI. - 9 TO 5
Evenings and Saturdays by advance arrangement.

jo-anne shoppe Winchester 774-2003



Great Coat Buys

Outstanding values for the fashionable woman. Lavish fur trimmed coats with either fur border, facings, collar and cuffs. All warmly interlined with chamois backs. Plaids and solid colours, beautifully styled. Misses' and Women's sizes.

We will be pleased to show you our selection. We know you wlil see what we mean when we say "Great Buys."

Priced At $79.-$149.

Big Fashion Bag Pants

It's the BIG FASHION! They're 24" wide BAG PANTS with hi-rise waistband, zip front. Plaids and Denim.

Sizes 7-16

Priced From $9.95 To $18.00

Sleepwear

Soft, cosy, feminine Brushed Arnel / Nylon SLEEPWEAR. Short Gowns, Long Gowns, Long Pyjamas.

For Yourself Or Christmas Gifts

Opening . . .

WILMA'S BEAUTY SALON

2 MILES NORTH OF BRINSTON

Thursday, Friday and Saturday

Now Open - Call

989-5750

THE SCENT OF LOVELINESS... Flowers For All Occasions

ASK ABOUT OUR CANDY & FLOWER ARRANGEMENTS

MURIEL'S FLOWERS

774-2201 Winchester

DIAMONDS

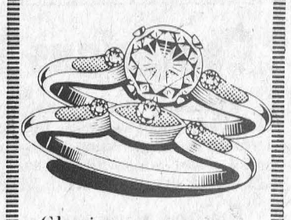

Glowing engagement diamonds and matching wedding bands.

Holmes Jewellers

PH. 774-3313 WINCHESTER

Visit The Country Boy For

Styling The latest in men's fashions. Button down shirts, shrink tops, flannel suit.

Service Quick personal service, a friendly, courteous staff, alterations free and immediate.

Satisfaction Guaranteed satisfaction backed by Brand Name clothes: Hickok, Croydon, Manhattan, Torrez, Rothstein.



THE COUNTRY BOY
"The Complete Man's Shop"

PH. 774-3341 WINCHESTER

Area Women's Institutes Meet

Leonard

Thirteen members and twenty visitors answered Roll Call, "My proudest memory of a day in school" at the October meeting of Leonard W.I. The meeting was at Bear Brook community centre and president Mrs. J. Corry welcomed the visitors including 4-H girls and their mothers.

The leaders' training school which will take place at Navan Community Centre November 6th and 7th was discussed and it was agreed Mrs. J. Liptac and Mrs. A. Schnitteka take the course.

Family and Consumer Affairs convener, Mrs. P. Van Vleit, gave the Motto, "She who forgets the past loses the key to the future", and the 4-H girls provided interesting entertainment.

Contest winners were Mrs. A. Schnittika, Mrs. M. Larmour, Mrs. J. Liptac, Mrs. W. Birch, Mrs. F. Wood, Mrs. C. Rathwell, Mrs. J. Corry, Mrs. J. Thorpe, Mrs. W. Kardulus, Mrs. G. Lowe, Mrs. Beamis and Mrs. H. Nooyen.

Following the meeting a dainty lunch was served by the hostesses, Mrs. Van Bleit, Mrs. W. Kardulus, Mrs. L. Quesnel and Mrs. F. Wood.

North Russell

Twenty members attended the October meeting of North Russell W.I. held in the Institute Home and answered the Roll Call "A Resolution that has helped me."

It was decided not to take the course "Main dish makes the meal", and a donation of $25.00 was given to Mr. and Mrs. Maynard Cherry who lost their barn by fire.

Eight resolutions were read and discussed and will be voted on at The Hawkesbury Area Convention. Mrs. Richard Morrow, Mrs. Ernest Burton, Mrs. Norman Dugdale plan to attend. Mrs. Ernest Burton acted as auctioneer for Home baking, vegetables etc, donated by the members and proceeds will be used to purchase Christmas gifts for shut-ins.

Lunch was served by Mrs. Richard Morrow, Mrs. Robert Boothe and Mrs. Carman James.

South Mountain

The members of the Williamsburg and Mountain Women's Institutes were guests of the South Mountain branch for their October meeting.

Mrs. A. Shaver of South Mountain and Mrs. J.A. Cameron of Mountain gave a report of the Area Convention of the F.W.I.O. which was held recently in Hawkesbury. Members joined in singing 'Hymm of all Nations' - A Song of Peace.

John Clarke, Professor at Kemptville College of Agriculture and Technology gave a very interesting illustrated talk on Making Maple Syrup, Drop In at Casselman, and many local Scenes.

All ladies enjoyed a social hour of games and contests followed by lunch.

The November meeting of the South Mountain W.I. will be held November 23.



Rug Hooking Display

One of the main attractions at the recent Metcalfe Trade Fair was the colourful display placed on exhibit by those who have mastered the difficult art of rug hooking.

The setting was one of the dressing rooms in the new community centre and most who visited the two-day fair found time to admire the excellent work.

Accompanying photo shows only one wall of the large display which circled the entire room.

Winchester O.E.S. Chapter Installs Worthy Matron

Mrs. Beatrice McMillan of Williamsburg, was installed the Worthy Matron of Chapter No. 310 of the Order of the Eastern Star, before a record number of representatives of all District Chapters, when the installation ceremonies were conducted by Mrs. Marion McMillan of Chesterville, on Tuesday night in the Chapter room in Henderson Hall.

Assisting the installing officer were, Mrs. Mary Duval, as installing Marshall; Mrs. Dorothy Skinner of Arnprior, D. D, G. M., of District 14, as Chaplain; Mrs. Fanny Hayes, Ottawa, Warder; Hugh McMillan, Williamsburg, Sentinel; Mrs. Evelyn Craig, Chesterville, organist; Mrs. Peggy Thompson, Morrisburg, soloist and John McMillan, Chesterville, obligation.

The following are the other officers installed, Worthy Patron, Sheldon Cameron; Associate Matron, Mrs. Ann Coons, Smiths Falls; Associate Patron, Gordon Coons, Smiths Falls; Secretary, Mrs. Letta Acres; Treasurer, Mrs. Norma Wylie; Conductress, Mrs. Illah Miller, Edwards; Associate Conductress, Mrs. Barbara Everson, Osgoode; Chaplain, Mrs. Margaret Graves; Marshall, Mrs. Margaret Boyd; Organist, Mrs. Violet Wilson. Star Points, Carol Helmer, Olive Summers, Louise Bond, Donalda Byers and Barbara Merkley. Warder, Mrs. Nelda Gray; Sentinel, Leroy Strader; Social committee, Marion MacMillan and Jean Cameron, Hospital and visiting Leroy Strader, Edith Strader and Ada Strader. Press reporter, F. Erle Helmer.

Others assisting the installation staff were Ormond McConnell, Margaret Boyd, Reg Gibson, Delia Robinson, Jean Cameron, Donalda Byers, Marilyn Cinnamon, Norma Casselman, Ruth McConnell, Joyce Gibson and Letta Acres.

Representatives from Chapters at Ottawa, Arnprior, Cornwall, Finch, Morrisburg and Iroquois were present.

Personal News

Mrs. Fred Pyper, R.R. 3, Winchester, visited her parents, Mr. and Mrs. George Smith, Ottawa, on Sunday. While in Ottawa she called on Mrs. Doris McConnell, of Ottawa, who is presently a patient in Ottawa Civic Hospital.

COUNTRY MEAT MARKET

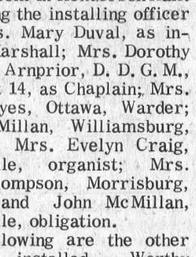

Check And Compare Prices Anywhere

Braising Rib Stew, lb. 49c
Fresh Pork Roasts, country style, lb. 65c
Sweet and Sour Pork Ribs, lb. 55c
Steer Chuck Roast, bone in, lb. 79c
Fresh Mincemeaf 2 lbs. 79c
Fresh Sauerkraut, 2-lb., 49c

IN STOCK — Well aged Steer Beef: sides, 69c fronts 62c, hinds 89c. Cut and wrapped for freezer

OPEN HOURS: 1 to 6 p.m., Thursday and Friday
Saturday - 8 a.m. to 6 p.m. until further notice

BILL MARCELLUS
Tel. 448-2538 - Dunbar

GO AHEAD! BUY CANADA SAVINGS BONDS
START SOMETHING GOOD TODAY

Start something good today with Canada Savings Bonds! They're the go-ahead way to save for the future without worry. They're backed by all the resources of Canada and they pay good interest year after year.

New Canada Savings Bonds yield an average of 7.30% a year when held to maturity. Each $100 bond begins with $5.50 interest for the first year, pays $7.00 interest for the second year, pays $7.50 interest for each of the next four years, and then pays $7.75 interest for each of the last six years. On top of this you can earn interest on your interest and make each $100 grow to $233.25 in just 12 years.

Canada Savings Bonds are instant cash. They can be redeemed anytime at your bank at their full face value plus earned interest.

Canada Savings Bonds are easy to buy. They're available in amounts ranging from $50 up to a limit of $50,000. You can buy them in three different ways:
(a) for cash where you work, bank or invest
(b) on instalments through the Payroll Savings Plan where you work
(c) or on instalments through the Monthly Savings Plan where you bank or invest.

Go ahead! Start something good today! Buy Canada Savings Bonds.

7.30%
AVERAGE ANNUAL INTEREST TO MATURITY

CSB-72-9

ON OCT. 1st WE OFFERED

2000 MILES FREE DRIVING

TO ANYONE WHO BOUGHT A USED CAR OR TRUCK DURING OUR FALL CLEAN UP SALE

WELL.... IT WORKED

WE REDUCED OUR USED CAR INVENTORY BY 45%, BUT SINCE OUR NEW CAR AND TRUCK SALES STILL CONTINUED TO SOAR. (AND A LARGE NUMBER OF FRESH TRADES HAVE COME IN) WE'RE RIGHT BACK TO WHERE WE STARTED . . . . .

SO *We've Decided To Extend Our 2,000 Mile Free Driving Promotion.*

Depending On Used Vehicle Sales, The Free Gas 2,000 Miles Special Could Run A Week Or A Month, So Don't Wait.

COME ON OVER

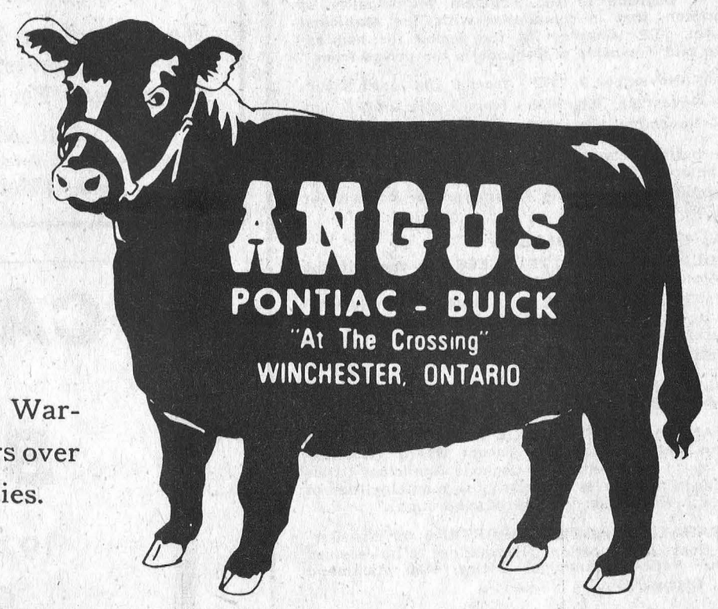

—Yes, our 100% Warranty on used cars over $1,000. still applies.

While Present Inventories Last! We Will Buy The Gas At The Station Of Your Choice

Sales Dept. Open:
9-9 MONDAY THRU. FRI.
9-5:30 SATURDAYS

NOMINATION MEETINGS — NOMINATION MEETINGS

NOTICE

TOWNSHIP OF OSGOODE

In accordance with the provisions of an Act respecting municipal elections, Section 23, Subsection (1), I, the undersigned Clerk of the Township of Osgoode, have complied with the provisions of the said Act and have posted up in my office at Metcalfe, on the 25th day of October, 1972, a preliminary list of all the Municipal Electors for the Township of Osgoode.

All appeals regarding revision of the preliminary list with reference to corrections, additions and deletions, will commence during normal office hours on the 27th day of October, 1972, and continue until all appeals are heard from day to day until the 3rd day of November, 1972—which date is the concluding date for filing such complaint.

All complaints not heard before the concluding date shall be heard and disposed of on or before November 7th, 1972.

FRED WILSON, Clerk
Township of Osgoode.
Box 130, Metcalfe, Ont.
26-27c

TOWNSHIP OF MATILDA
NOMINATIONS

Notice is hereby given to the Municipal Electors of the Township of Matilda that in compliance with the Municipal Elections Act, 1972, chapter 95, the period for nominations in the said Township of Matilda, is the period from THURSDAY, NOVEMBER 9th, 1972, until MONDAY, NOVEMBER 13th, 1972, at 5 o'clock in the afternoon, for the purpose of nominating fit and proper persons for the offices of

REEVE, DEPUTY-REEVE and THREE COUNCILLORS

Nomination papers will be received by the Municipal Clerk during normal office hours on November 9th and 10th and until 5 p.m. on November 13th, 1972, and no longer. Given under my hand this 1st day of November, 1972.

DOROTHY LOCKE, Returning Officer, Dixon's Corners, Ontario.

NOTE—Nominations for One Trustee for Zone 1 to the S. D. & G. Separate School Board will be held in the Finch Township Office, Berwick.

ARNOTT EMPEY, Clerk, Township of Finch

NOTE—Nominations for One Trustee for Zone 1 of the S. D. & G. County Board of Education (Public School electors) may be placed with the clerk of the Township of Matilda, Dorothy Locke.

NOTE—Nominations for One Trustee for Zone 1 of the S. D. & G. Combined School Board will be received by the clerks in all municipalities in Zone 1.

DOROTHY LOCKE, Clerk, Township of Matilda

27-28c

TOWNSHIP OF MOUNTAIN
NOMINATIONS

Notice is hereby given to the Municipal Electors of the Township of Mountain, in the County of Dundas, that in compliance with The Municipal Elections Act, 1972, chapter 95, the period for Nominations in the said Township of Mountain is the period from THURSDAY, NOVEMBER 9th, until MONDAY, NOVEMBER 13th, 1972, at 5 o'clock in the afternoon, for the purpose of nominating fit and proper persons for the offices of

REEVE, DEPUTY REEVE, THREE COUNCILLORS AND THREE TRUSTEES FOR THE POLICE VILLAGE OF SOUTH MOUNTAIN.

Nomination papers obtainable and to be filed in the Clerk's Office at Inkerman, Ontario.

Nomination papers for Public School Trustee must be filed with the Clerk of the Township of Matilda, Mrs. Dorothy Locke.

All electors are hereby required to take notice and govern themselves accordingly, and if a greater number of candidates than required to fill the said offices are nominated and make the required declarations, polls will be opened on the dates and places stated below for the poll from 11 o'clock in the forenoon until 8 o'clock in the afternoon.

ADVANCE POLL — First Day, Monday, November 27th; Second Day — Saturday, December 2nd, at Inkerman Hall.

POLLING DAY—Monday, December 4th, at the following places — Poll No. 1, I.O.O.F. Hall, South Mountain; No. 2, Inkerman Hall; No. 3, Dave Patterson's residence; No. 4, Hallville Rink; No. 5, United Church Hall, Mountain; No. 6, Reid's Mills Church Hall; No. 7, Don Cinnamon's residence.

Given under my hand this 2nd day of November, 1972.

EARL BAILEY, Returning Officer

27-28c

TOWNSHIP OF OSGOODE
NOMINATIONS

NOTICE is hereby given to the Municipal Electors of the Township of Osgoode in the Regional Municipality of Ottawa-Carleton, that in compliance with The Municipal Elections Act, 1972 (Chapter 95) the period for nominations in the said Township of Osgoode is the period from

THURSDAY—November 9, 1972 - from 9 a.m. until 5 p.m.
FRIDAY — November 10th, 1972 - from 9 a.m. until 5 p.m.
MONDAY—November 13th, 1972 - from 9 a.m. until 5 p.m.

(being the period between the twenty-fifth and twenty-first days before Polling Day).

for the purpose of nominating fit and proper persons for the offices of

REEVE and FOUR COUNCILLORS

THREE POLICE VILLAGE TRUSTEES for each of the following Police Villages—

KENMORE, METCALFE and OSGOODE (Nominations to be received at Osgoode Municipal Office)
MANOTICK (Nominations to be received at the Gloucester Municipal Office)

ONE PUBLIC SCHOOL SUPPORTER for the Carleton Board of Education

ONE ROMAN CATHOLIC SCHOOL SUPPORTER for the Roman Catholic Separate School Board (Nominations to be received at the Osgoode Municipal Office for one candidate to represent the municipalities of Osgoode, North Gower and Marlborough).

FOUR SEPARATE SCHOOL SUPPORTERS for the Carleton Board of Education (Nominations to be received at the Nepean Municipal Office, 3825 Richmond Road, Ottawa, Ont.)

of which all Electors are hereby required to take notice and govern themselves accordingly, and if a greater number of candidates than required to fill the said offices, are nominated and make the required declarations, polls will be opened on the dates stated below for the purposes of taking the poll from 11 o'clock in the forenoon until 8 o'clock in the afternoon.

ADVANCE POLL — First Day, Monday, November 27th, 1972, at Osgoode Community Centre
(being seven days before Polling Day)

ADVANCE POLL—Second Day, Saturday, December 2nd, 1972 at Osgoode Municipal Office
(being two days before Polling Day)

POLLING DAY — Monday, December 4th, 1972.
Given under my hand this 27th day of October, 1972.

FRED WILSON, Returning Officer

27-28c

TOWNSHIP OF WINCHESTER
NOMINATIONS

Notice is hereby given to the Municipal Electors of the Township of Winchester in the County of Dundas that in compliance with The Municipal Elections Act, 1972, Chapter 95, the period for nominations in the said Township of Winchester is the period from Thursday, November 9th, 1972 until Monday, November 13th, 1972 at 5 o'clock in the afternon (being the period betweeen the twenty-fifth and twenty-first days before polling day) for the purpose of nominating fit and proper persons for the offices of:

Reeve, Deputy Reeve, and Three Councillors for the Township of Winchester,

Three Trustees for the Police Village of Morewood,

Three Trustees for the Police Village of Winchester Springs,

One Trustee for Zone Two of the County Board of Education by Public School Electors.

NOTE: Nominations for Separate School Trustee to be made to Clerk's Office, Township of Finch. Nominations for Board of Education by Separate School Electors to be made to Clerk's Office, Alexandria, Ontario.

of which all Electors are hereby required to take notice and govern themselves accordingly, and if a greater number of candidates than required to fill the said offices, are nominated and make the required declarations, polls will be opened on the dates stated below for the purposes of taking the poll from 11 o'clock in the forenoon until 8 o'clock in the afternoon.

Advance Poll — First Day—Monday, November 27, 1972,
(being 7 days before polling day)

Advance Poll — Second Day—Saturday, December 2, 1972,
(being 2 days before polling day)

POLLING DAY — Monday, December 4th, 1972.

Given under my hand this 3rd day of November, 1972.

GLENN MacGREGOR,
Returning Officer.
27c

VILLAGE OF WINCHESTER
NOMINATIONS

Notice is hereby given to the Municipal Electors of the Village of Winchester in the County of Dundas that in compliance with The Municipal Elections Act, 1972, Chapter 95, the period for nominations in the said Village of Winchester is the period from the 9th of November, 1972 until the 13th November, 1972 at 5 o'clock in the afternoon (being the period between the twenty-fifth and twenty-first days before polling day) for the purpose of nominating fit and proper persons for the offices of

Reeve, Deputy Reeve and Three Councillors.

NOTE — Nomination for one Trustee for Zone 1 to the S. D. & G Separate School Board will be held in the Finch Township Office, Berwick, Arnott Empey, Clerk, Township of Finch.

NOTE — Nomination for one Trustee for Zone 2 to the S. D. & G. Public School Board will be held in the Township Office, Winchester, Glenn MacGregor, Clerk, Township of Winchester.

of which all Electors are hereby required to take notice and govern themselves accordingly, and if a greater number of candidates than required to fill the said offices, are nominated and make the required declarations, polls will be opened on the dates stated below for the purposes of taking the poll from 11 o'clock in the forenon until 8 o'clock in the afternoon.

Advance Poll —First Day — 27th day of November, 1972,
(being 7 days before polling day)

Advance Poll — Second Day—2nd day of December, 1972,
(being 2 days before polling day)

POLLING DAY — 4th day of December, 1972.

Given under my hand this 2nd day of November, 1972.

RAYMOND W. ANNABLE,
Returning Officer.
27c

TOWNSHIP OF WILLIAMSBURG
NOMINATIONS

Nominations for the offices of one Reeve, one Deputy Reeve, three Councillors, and three Police Village Trustees (Police Village of Williamsburg) will be received at the Clerk's Office from November 9th to November 13th inclusive during regular office hours.

Nominations will also be received at the same location for the office of one Trustee for the Counties' Board of Education. This will include nominations from the Townships of Williamsburg and Finch and the Villages of Morrisburg and Finch, and further there will be nominations received at the Finch Township Office for the election of one Trustee of Zone One for the S. D. & G. Separate School Board.

Ratepayers' Meeting will be held on the 14th day of November at the I.O.O.F. Hall in the Village of Williamsburg at the hour of 2:00 p.m.

KEITH SCHELL
Returning Officer
27-28c

Wm. Wammes

- EXCAVATING
- BACK FILLING
- TRENCHING
- MANURE REMOVAL

Hourly or Contract

Ph. 826-2394

R. R. 2, OSGOODE

5 ST. CLAIRE AVENUE
OTTAWA, ONTARIO
PHONE 224-3945

M.L.S. SERVICE

John DeVRIES REALTOR

We are looking for Mortgage Money. If you wish to invest your money, why not in mortgages? For confidential discussions

Call AL BOUWERS
Licensed Representative for John DeVries Realtor
Res. (Metcalfe) 1-821-2812

CANADA SAVINGS BONDS

1972/73 Series
Over-All Yield
7.30%
An Outstanding Return For "Instant Money"

Call Our Agent

Mrs. Hugh Coons
INKERMAN, ONTARIO
TEL. 774-5600

John Graham & Co. Ltd.
100 SPARKS ST. OTTAWA
TEL. 237-0590

Auction Sale

MACHINERY, HOUSEHOLD EFFECTS AND ANTIQUES

Having sold my property, I have instructed the undersigned auctioneer to sell by Public Auction at my residence in the Village of North Gower, on

SATURDAY, NOVEMBER 4th
Starting at 1:00 p.m.

David Brown 950 Tractor with loader; N.H. 4-H Harvester with corn and grass head attachments; International 3-Furrow Plow, ace bottom; John Deere 7-ft. Mower; Allis Chalmers Crimper; N.H. Corn Blower; Dump Cart; 2-Wheel Trailer; Cutter; Cables; Set of Scales, crate type; 40 Cow Stanchions; Gas Drum and Pump; Rubber-tired Wheelbarrow.

800 bales of Hay, 300 bales of Straw.

1969 Alouette 20-h.p. Snowmobile.

Household Effects and Antiques

Kitchen Chrome Set, table and 8 chairs; Roll Top Desk; 3 Iron Beds, Springs and Mattresses; Chest of Drawers; Combination Desk and Bookcase; Clothes Stand; Sewing Machine; Dining Room Table and 6 Chairs; 4 Extra Chairs; Kitchen Cabinet; 2 Buffets, Console TV, Swivel Chair, 2 Small Desks, Single Bed, complete; TV Table, High Stool, Small Wicker Table and Chair, Wooden Bed Set, dresser and wash stand; Leather Rocking Chair, 2 Mantel Clocks, Vacuum Cleaner, Radio Case, 22 cu. ft. Deep Freeze; assortment of Dishes and Silverware; Gramaphone and Records, Churn, assortment of Books and Pictures, Sideboard, quantity of Sealers, Oil Stove, tank and approx. 150 gallons of Oil, and numerous other items.

TERMS — CASH

FERG. PRATT, Prop.

WM. WHALEN, Auctioneer.
Phone 489-3606. 27c

Auction Sale

FURNITURE, ANTIQUES, GUNS, SKIDOOS, ETC.

On the premises of Mrs. Dennis, in the Village of Finch, on

SATURDAY, NOVEMBER 4th
Starting at 1:00 p.m.

Furniture

Complete Dining Room Suite consisting of Buffet, China Cabinet, Table and 6 Chairs; Singer Cabinet Sewing Machine, Kitchen Table and 2 Chairs, Electric Heater, Lamps, Chairs, Ironing Board, Fridge, Electric Stove, 6x9' Carpet, Fireplace Grate, Stoker, Screen, Shovel and Brush; complete Set of Dishes for six; TV Tables; Tea Service; Beds and Dressers; Living Room Chair; Pots and Pans, Books.

Guns

Weatherby Mark V 300 magnum with scope; Hayly 8 m.m. with scope. Both guns are like new.

Antiques

Marble Mantel Clock (over 100 years old), Buffet, Picture Frames, Vases.

New 1972 Ski-Doo TNT, 292 c.c.

Tools, Step Ladder, Hedge Trimmer, Saws, Lawn Furniture, Water Mattress, Paint Brushes, Electric Lawn Mower, Electric Snow Blower, Weed Sprayer, Fertilizer and Grass Speader, 3 cords of Dry Wood. Wheelbarrow, Battery Cables, Barbecue. Note—In case of rain, Sale will be held inside.

TERMS — CASH

MRS. DENNIS, Prop.
Finch, Ontario

MURRAY BLAIR, Auctioneer.
Avonmore, Ont. Tel. 346-5568.
27c

Auction Sale

FARM STOCK, FEED AND HOUSEHOLD EFFECTS

Having sold my farm and machinery, I will offer for sale by Public Auction at Lot 1, Concession 5, Township of Matilda, 2 miles West of Williamsburg, on

SATURDAY, NOVEMBER 11th
Starting at 1:00 p.m.

23 Hereford cows, with calves at side; 2 Hereford heifers, rising 3, due to freshen in Spring; 3 Shorthorn cows, with calves; 3 Hereford and Holstein cross cows, with calves; 1 Charolais-Hereford cross cow with Charolais calf; 1 Black Hereford cow with Charolais calf.

This is a fine herd of beef cattle in A-1 condition and has pastured all season with a Registered Hereford bull.

3 Holstein heifers, rising 3 years, due in January; 1 Holstein cow, rising 3 years, bred for January. 1 Registered Hereford bull, born May 3rd, 1970.

5,000 to 6,000 bales of Hay, some 1971 crop; 1500 bales of Straw; 10 tons of Cob Corn, 1971 crop; 10 tons of Barley, 1971 crop; some Tools and Equipment.

TERMS — CASH

DWIGHT CROWDER, Prop.
M. ZERON, Auctioneer. 27-28c

Vice & Craig Ltd.

FUNERAL HOMES
METCALFE, WINCHESTER AND CHESTERVILLE

774-2120

one convenient phone number serves all three locations

Ambulance Service

Auction Sale

LIVESTOCK, MACHINERY, BUILDINGS, ETC.

South-West of Kelly's Hotel on the 9th Line between Farmer's Way and Hall Road, at Carlsbad Springs, Ontario, on

SATURDAY, NOVEMBER 11th
Starting at 1:00 p.m.

Livestock

6 Holstein Milk Cows, 2½-year-old Holstein Heifer bred for Fall; 3 2-year-old Holstein Heifers, open; 3 1½-year-old Holstein Heifers; 4 Holstein Heifer Calves, 8 months old.

Machinery, Etc.

Massey Ferguson Tractor with loader; International Tractor H; New Holland Hay Baler; Dion Self-unloading Wagon, nearly new; New Holland Forage Harvester 616; Massey Ferguson Cultivator, nearly new; Massey Harris Manure Spreader; Wagon, complete with rack; Drag Harrows; 2 Trailers; Slush Scraper for rear of tractor; Massey Ferguson 3-fur'w Plows; Massey Ferguson Manure Spreader, 165-bus.; Cockshutt Forage Blower, No. 412; Potato Planter; John Deere Fertilizer Spreader; Grain Seeder; Tractor Posthole Auger; Chains to fit H Tractor; Air-cooled Motor, V4, 35-h.p.; International Hay Mower, trailer type; Hay Conditioner, New Holland; Massey Side Delivery Rake; Cattle Trailer; Single Row Cob Corn Picker.

Ferano Threshing Mill; Hay Elevator, Little Giant; Grain Binder; Potato Digger; Cedar Posts; Potato Planter; Potato Hiller; Set of Discs; Case 2-furrow Plow, 3-point hitch; International 2-furrow Drag Plow; Grubber; Papec Corn Cutter; quantity of Scrap Iron; John Deere Fertilizer Spreader; Grain Grinder; Pulleys for tractors; Set of Dehorners; Surge Milker Unit; Surge Milker Pump and Motor; 12 8-Gal. Milk Cans; Star Milk Cooler; 10 Water Bowls; 14 Cow Stanchions; Water Pump and Tank; Set of Sunbeam Clippers, nearly new; approx. 250 bales of Hay; quantity of Wood. Barn, approx. 24'x42'; Silo, approx. 14'x20'! Machine Shed, approx. 24'x62'.

Corn Crib, quantity of Grass Seed, quantity of Oats, Pile of Manuure.

1962 Ford Fairlane Car; 1972 International ½-Ton Pickup Truck with approx. 6,000 miles. This truck has been consigned to this sale and can be seen at General Store, Carlsbad Springs, prior to Sale Day.

Furniture, Etc.

Coffee Table, 2 End Tables, Upholstered Arm Chair, Radios, TV, Small Desk, Picture Window with double glass, 6'x9'; and other articles too numerous to mention.

TERMS — CASH

JOSEPH BACKES, Prop.
Carlsbad Springs, Tel. 822-6855.
NORMAN RIVINGTON, Auct.
27-28c

Cards of Thanks

CARD OF THANKS — I would like to thank most sincerely all my friends, neighbours, relatives and family for the beautiful flowers, gifts, cards and visits while I was a patient in the Winchester District Memorial Hospital. I most sincerely thank the nurses and staff on the second floor and out-patients' department, also an extra special thank you to Dr. Lynn Morrow. Such wonderful medical care and kindness could not be surpassed anywhere. — Mrs. Maybelle Thompson. 27p

CARD OF THANKS—We extend sincere thanks to our neighbours and friends for the thoughtful gifts and for the lovely evening arranged on our behalf. Thank you again. Your thoughtful gesture of friendship and good wishes will always be remembered. — Harry, Aletha and Brian Williams. 27p

CARD OF THANKS—Members of the family of the late Mrs. Raymond McEvoy wish to thank the doctors and nurses of Winchester District Memorial Hospital and in particular Dr. W. M. Byers, Dr. T. J. Smyth, Mrs. Jan Robinson, Jean Erwin and Isabel McDiarmid. We wish to express our sincere sympathy to Mrs. McDiarmid and her family in the loss of a husband and father during the time she was so tenderly caring for our mother. For your kindness we are forever grateful. 27c

CARD OF THANKS—I would like to sincerely thank my relatives, neighbours and friends, also Winchester W. I. members for the lovely cards, good wishes, flowers, treats and personal visits while I was a patient in Ottawa Civic Hospital and since coming home. Your kindness and thoughts are cherished.—Stella Potter. 27c

CARD OF THANKS—I wish to express my sincere thanks for cards, visits and gifts while I was a patient in the Winchester District Memorial Hospital. Special thanks to Dr. Chande and the nurses on first floor.—Mrs. Grace Bowman. 27c

CARD OF THANKS—We take this opportunity to thank our beloved family who arranged such a wonderful Silver Wedding Anniversary Party on our behalf. We gratefully thank our friends, neighbours and relatives as well for their thoughtful gifts, those who called us or sent cards to us, and to all who attended the party. Your kindnesses will always be appreciated.—Peter and Tomi Meerakker. 27c

Cards of Thanks

CARD OF THANKS—I would like to take this opportunity to thank my friends, relatives and family for their kindness shown to me while in hospital. All their gifts, flowers, cheery cards and personal visits surely shortened my stay. Also to Unit 6 and Harmony U.C.W. and neighbours for the lovely baking brought in to my family. Another special thanks to Mr. McDonald, Dr. Duane Justus and all nurses on first floor for the wonderful care given to me. The word 'thank you" seems so small in comparison to my personal thoughts. They are deeply appreciated.—Lillian Stewart. 27p

CARD OF THANKS—We wish to extend our sincere thanks to Carl and Linda and relatives, neighbours and friends for the party given us on the occasion of our 40th Wedding Anniversary. Thanks for the beautiful cards and flowers.—Harry and Tena Hutchinson. 27c

CARD OF THANKS—I wish to express my sincere thanks to all who remembered me with cards, treats, gifts, letters and visits while I was a patient for eight weeks in Kingston General Hospital. Special thanks to Rev. A. J. MacDonald, Dr. Sorbie, Dr. Kinsella, Dr. Kelly, Dr. Mian and their associates for the wonderful care, and to The Winchester Press and The Chesterville Record for papers sent to me each week. Your kindnesses will always be remembered.—Gladys Cinnamon. 27p

CARD OF THANKS—I wish to extend my sincere thanks to all who visited me and sent cards and treats during my two recent stays in the Ottawa Civic Hospital. Special thanks to Dr. Geffory N. Tse and nursing staff on the 5th floor, 5 link, for all the good care. The many acts of kindness will long be remembered.—Basil Gilmer. 27c

CARD OF THANKS—I wish to express my sincere thanks to all who remembered me with cards, treats and personal visits during my stay in Winchester District Memorial Hospital. Special thanks to Dr. Duane Justus and Dr. Byers, the staff on the first floor, Rev. MacDonald and Rev. Gordon. — Eunice Herriman. 27p

CARD OF THANKS—We express sincere appreciation to our neighbours, friends and relatives for expressions of sympathy, floral tributes, In Memoriam donations and acts of kindness following the death of a dearly loved husband, father and grandfather, Cecil Rae.—Eleda, Golda and family. 27c

Cards of Thanks

CARD OF THANKS—I wish to express my thanks to all who sent letters, cards, flowers and treats to me while I was in the Winchester District Memorial Hospital. A special thanks to Rev. A. J. MacDonald, Rev. Earle, Morrisburg, for their messages of comfort, also a big thanks to Mrs. Blake McMillan and Mrs. Lloyd Walker for staying with me after I came home; to Dr. Houze and Dr. Byers and nurses on first floor. These kindnesses will always be remembered.—Mrs. Hazel Munro. 27p

CARD OF THANKS—I would like to thank everyone who remembered me with gifts, cards and all who visited me in Cornwall General Hospital, and kindness to my wife at home. Special thanks to Dr Ferre and nurses on 3rd floor, also Rev. and Mrs. Stewart for their visit. These acts of kindness will always be remembered.—Clifford M. Thorpe. 27p

CARD OF THANKS—We would like to thank everyone who so kindly helped us when our barn burned, and since. A special thank you to the Russell Volunteer Fire Department, North Russell Women's Institute, United Church Couples Club and to those who planned our Benefit Night. The kindness and generosity of so many neighbours have been much appreciated and will long be remembered.—Maynard and Joyce Cherry. 27p

IN MEMORIAMS

JAMES—In loving and treasured memory of a dear husband, father and grandfather, Stewart B. James, who passed away November 2nd, 1970.

—Sadly missed by wife Edna and family. 27c

TURNER—In fond and loving memory of a dear uncle, Albert Turner, who passed away October 18th, 1971.

"Life's greatest gift, Remembrance."

—Harry and Vivian Strader 27c

DUGDALE—In loving memory of a dear husband, father and grandfather, Norman Dugdale, who passed away November 5, 1968, in his 75th year.

Sadly missed along life's way,
Lovingly remembered every day.

—Wife, Family and Grandchildren. 27p

TUPPER—In loving memory of a dear father and grandfather, Howard Tupper, who passed away November 4th, 1962.

To us you were someone special,
Someone good and true,
You will never be forgotten
Because we thought the world of you.

—Sadly missed by Bill, Pat, Debbie and boys. 27p

LANINN — In remembrance of our mother, Mrs. Nellie Belle Lannin, who died October 30th, 1971.

Years that may come cannot sever
Our loving thoughts of you,
In life we loved you dearly,
In death we do the same.

—Sons Wilfred, Dwight and Harold. 27c

MELVIN — A memorial tribute to our dear mother, Hattie, who passed away November 4, 1971.

Mother who gave us the best of her life,
Who cherished our secrets, our sorrow, our strife,
Who taught us to love and taught us to pray,
Dear mother in heaven, God bless you to-day.

—Sadly missed by Eileen and Gordon, Jean and Hugh. 27p

JONES—In loving memory of our parents and grandparents, Peter Edward, who passed away October 30, 1970, and Evelyne Kathleen, who passed away February 2nd, 1968.

They left us quietly, their thoughts unknown,
But left us a memory we are proud to own.
So treasure them, Lord, in your garden of rest,
For when on earth they were one of the best.

—Gilbert, Doris and family 27c

WARREN—In fond and loving memory of a dear wife, mother and grandmother, Pearl Warren, who passed away November 2, 1964.

Peacefully sleeping, resting at last,
The world's weary troubles and trials are past.
In silence she suffered, in patience she bore,
Till God called her home to suffer no more.

—Always remembered by Husband and family. 27c

QUICK SKYLARK ACADIAN TEMPEST BUICK OLDS PONTIAC VENTURA

A.&R. GRÉGOIRE AUTO Ltée EMBRUN ONT.

SLOW DOWN
SAVINGS AHEAD
ON GOOD USED CARS

1969 Pontiac GTO. Stock 3328
1970 Rebel 2-door Hardtop GS. Stock 3177
1969 Sunbeam 4-door model. Stock 3437
1967 Oldsmobile Cutlass Supreme, 2-door Hardtop. Stock 3042
1970 Chevrolet Station Wagon, fully equipped. Stock 3459
1972 Pontiac GTO. Stock 3470

'TRADE WHERE THE ACTION IS"

A&R GREGOIRE AUTO Ltee.
EMBRUN, ONT. 443-2842

Ottawa Line 237-0870, 824-5667

GO CLASSIFIED FOR THE ACTION YOU WANT

NOTICES

BISSELL for CLEANING

Rugs shampooed in your home. Bargains on Used Vacuums, Electrolux and other makes.
L. Bissell, Ingleside
Telephone 537-2598
50tfc

NOTICE

Be sure to see **Lynn Dowser** for the best deals in New and Used Cars and Trucks.

Ray McCaffrey Automobiles Ltd.
Chevrolet - Oldsmobile Dealer
Stittsville, Ontario
Tel. 836-1271 or Metcalfe 821-2236
51tfc

NOTICE

We now offer a Trucking Service for Custom Slaughtering. Monday only until further notice. Please contact John Francis phone Iroquois 652-4630

We slaughter Pork and Beef on Mondays, and on Wednesdays Beef only.

EARL'S MEATS
Chesterville — Ph. 448-2324
15tfc

NOTICE

Oil Furnace, Water Pumps, Weeping Beds, installed and serviced. Plumbing Supplies sold.
— for free estimates call —
PAUL BARKLEY
South Mountain, Ph. 989-2844
7tfc

NOTICE TO CREDITORS AND OTHERS

TAKE NOTICE that all persons having claims against the Estate of ELLEN DIANTHA WALTER, late of the Township of Mountain, in the County of Dundas, Nurse's Assistant, deceased, who died on or about the 16th day of August, 1972, are hereby notified to file proof of their claims with the undersigned on or before the 30th day of November, 1972, after which date the undersigned will distribute the Estate of the said deceased with reference only to the claims of which they will then have had notice.

DATED at Morrisburg this 25th day of October 1972.

Annie Margaret Francis, Edna Lorraine Patterson and Mae Ethel Walter, Executrices
by their solicitors,
GORRELL & GRENKIE,
Morrisburg, Ontario.
27-29c

SAVE
ON THESE
FOOD SPECIALS

Mixed Cookies	2 lbs. 89c
Cheese Slices, singles, 8-oz.	49c
Purity Rolled Oats, 36-oz.	42c
Florida Grapefruit,	3 - 35c
Nabob Coffee, 1 lb.	85c
Choice Peas, 19-oz.	2 - 49c
Rise 'n Shine Orange Crystals	4 for 79c
Lowney's Ice Milk, 3-pint, assorted flavours	75c

BEST MEAT BUYS

Shoulder Pork, sliced or roast, lb.	69c
Sliced Bacon, rindless, lb.	89c
Hamburg, lb.	69c
Bulk Bacon, rindless, lb.	89c
Bologna, lb.	39c
Trimmed Loin Chops, lb.	95c
Boneless Legs of Lamb, lb.	95c
Fresh Broilers, lb.	49c
Lean, Boneless Shoulder Beef, lb.	89c
Bulk Wieners, lb.	39c

MacPHERSON & SUMMERS
COLD STORAGE ... 774-2613



PLUMBING PROBLEMS?



CALL 774-5026
DURANT'S
Plumbing & Heating
WINCHESTER, ONTARIO

FOR SALE

FOR SALE—2 Fall and 2 Winter high styled Ladies' Coats, size 9-10, all in excellent condition. Call after six, 989-5772. 27p

FOR SALE—Baled Straw, 45c; Baled Hay, 35c. Apply Francis Barkley, Iroquois R. R. 1. Tel. 652-4284. 27p

FOR SALE — Girl's Wool Coat, beige, with fur collar, size 12. Phone 535-2816. ! 27p

FOR SALE — Corn for silage, $6.00-$8.00 per ton on tile drained land. Cob corn, $46.00 per ton; Shelled Corn, $56.00 per ton. Ross Dulmage, South Mountain. Tel. 989-2964. 18tfc

FOR SALE — Choice Apples for sale. Smyth's Orchard, Dundela 4 miles west of Williamsburg). Tel. 652-4089. 14tfc

FOR SALE — Free Puppies to good homes. Call 535-2727 between 1 p.m. and 3 p.m. 27-28p

FOR SALE—Lined Beige Drapes 18x95. Bridesmaid's Gown, size 12, blue peau de soie with headpiece. Tel. 774-2902. 27p

FOR SALE—977 Cat Loader. 20A series. Good condition. Tel. 821-1734. 27c

FOR SALE—G.E. Dryer, perfect condition, $100.00. Tel. 774-2040. 27c

FOR SALE—600 Bales of good quality Hay, baled and stored in barn. Call after 6:00 p.m. 543-2242. 27c

FOR SALE—15 Mallard Ducks, $3.00 each. 5 Chinese Geese, $7.00. Tel. Russell 445-5317. 27c

FOR SALE—Black Shortie Fur Coat, like new, size 16, $25.00. Tel. 774-3597. 27p

FOR SALE—Snow Tires, 600x13, used one winter. Phone 774-2642. 27p

FOR SALE—1 G.E. Dishwasher, top loading, very good condition. Please call 774-2907. 27p

FOR SALE — Piano and Stool. Also Black Seal Jacket, like new. Size 18-20. Tel. 774-2614, evenings 774-2335. 27c

FOR SALE—8-weeks-old Collie Pups, free. Tel. 821-2452. 27c

FOR SALE—TV Rogers Majestic, floor model with doors, in perfect condition. Buying new colour set. Phone Osgoode 826-2357. 27-28p

FOR SALE—1969 Alouette GT with cover. 21-h.p., electric start, good condition. $350.00 firm price. Call evenings after six, James Bray, 821-2975. 27c

FOR SALE — Sylvania 23-inch TV, floor model, new picture tube 2 years, excellent condition. Reasonable. Phone 774-3267. 27p

FOR SALE—One new 22.5 cu. ft. Freezer, with slight damage. Regular price $289.95, selling now at $219.95. Bogart Motor Sales Ltd., Chesterville. Tel. 448-2488. 27c

FOR SALE—1 Grey Boy's Suit, size 16. Tel. 774-2537. 27p

BEAVER

BEAVER "APPROVED HOMES"

Before you build or buy, investigate 'approved' Beaver Homes. Choose from 40 basic models, two-storey, ranch, split levels and multiplexes . . . 2, 3 or 4 bedrooms. Now you can own a well designed home at the lowest possible cost. Down payments begin at only $200 for lot owners and we'll help with mortgage arrangements. For full details call Keith Irwin, (613) 823-3719 or visit your nearest Beaver Store. 27c



FOR SALE

FOR SALE—Many Used Vacuums and Uprights for rugs. Also Carpet Shampooers. All in excellent condition. Will accept trade. E. Berube, Russell. Tel. 445-2181. 25tfc

FOR SALE

Half-H.P. Beatty Submergible Pump, including all controls, fittings and 150 feet of cable — $335.00. Less cash discount.
DAVE'S PUMP SERVICE
67 Clarence Street
Ottawa, Ont. Tel. 234-0744
14tfc

ALTA-BANK USED FURNITURE

Two floors of Quality Used Furniture to choose from. Visit our store at 1725 Bank St. South, Ottawa. We BUY good quality used furniture and antiques. Call 731-2245 Collect. 44tfc

FARM EQUIPMENT

Tractor parts. Continually wrecking farm tractors, many late models.
FERRIS TRACTOR PARTS
Phone 519-424-9111
Burgessville, Ontario
52-43p

MEYERS LUMBER - RIVER ROAD and HIGHWAY 43

Open daily except Sunday. Presently our yard is packed with material of every description 1tfc

WRECKING FOR PARTS

'71 Torino, '71 Pinto, '70 Dart, '70 Duster, '70 Pontiac, '70 Meteor, '70 Falcon, '70 Maverick, '69 Fairlane, '69 Meteor, three '69 Novas, five '69 Chevs, four '69 Pontiacs, '69 Plymouth, '68 Buick, '68 Volks, two '68 Fords, three '67 Oldsmobiles, three '67 Buicks, thousands of tother cars and trucks for parts.
AMELL AUTO WRECKERS
St. Andrew's West, Ontario
Tel. Cornwall 932-5603
4tfc

Organs and Pianos

CONN ORGANS and LESAGE PIANOS. Used all makes. Service on all makes. Fawcett Organ and Piano Studio, Winchester. Tel. 774-2205. 24tfc

SURGE
Sales and Service

Complete line of Dairy Equipment. Pipe-line Systems (glass or Stainless Steel). Mueller or Zero Bulk Coolers. Water Conditioners, Barn Fans, Electric Cattle Waters Detergents line.
DELBERT McMILLAN
Box 127, Winchester, Ontario
Tel. 774-2609 or 984-2280
19tfc

MEAT

BEEF, killed, dressed	$3.50
PORK, under 175 lbs.	$4.00
PORK, over 225 lbs.	$5.00

BUFFALO NO CHARGE
Beef Every Tues. and Wed.
Pork Every Wednesday

* We will arrange trucking
* Rent Lockers by month or year
* Cure Bacon in the premises 10c a lb. * Have good stock of Beef and Pork on sale at all times, priced right * Buy Hides * Delicious ground meat for your pets 50 lb. at 10c a lb. or 1 lb. for 12c * We charge 5c lb. for all processing no matter how you want it cut including your own hamburg which is always ground twice as much as you like it for good uniformity. We use only K.V.P. Locker Paper, the best on the market.

We appreciate it if you are present when we cut your meat by appointment at your convenience Visit our new Government Inspected slaughter house anytime. If it's meat, we make it our business . . .

BLOM MEATS
Ph. 989-2093 Mountain

Used Car Specials

1972 Datsun 1200 Sedan, green 10,000 miles
1972 Datsun 1200 Sedan, blue 12,000 miles
1971 Datsun 1200 Fastback ....21,000 miles
1971 Datsun 1200 Sedan .....29,000 miles
1970 Datsun 1600 Station Wagon
1969 Datsun 1600 Station Wagon

1970 FORD two-door hardtop, V8, automatic, power steering, power brakes, 39,000 miles.
1970 CHEV BEL-AIR four-door, V8, automatic, power steering, power brakes
1969 FORD Station Wagon, four-door, V8, automatic, power steering, power brakes
1968 CHEV BEL-AIR four-door, V8, automatic, power steering and power brakes
1966 ACADIAN four-door, 6 cylinder, automatic.
1966 FORD XL two-door hardtop, 390 motor, as is—$150.00
1965 PONTIAC Laurentian four-door, V8, automatic, as is — $195.00.

BOGART Motor Sales Limited
Telephone 448-2488 Chesterville

CLASSIFIED ADVERTISING RATES

GENERAL CLASSIFIED—$1.00 minimum (25 words or less), .75 subsequent insertions. Otherwise .04 per word first insertion, .03 subsequent.
CARDS OF THANKS—$1.25 minimum (35 words or less). Otherwise 3½c per word.
IN MEMORIAMS—$1.50 minimum including four-line verse. .50 for each additional four lines (verse).
AUCTION SALES—$1.26 per column inch
CLASSIFIED DISPLAY—$1.40 per column inch.
Deadline for Classifieds is 1 p.m. Tuesdays. Ph. 774-2524.

FOR SALE

FOR SALE — 1966 Plymouth Fury II Station Wagon, good 383 motor, new tires, new brakes, $450.00. One 1957 International Half-ton, good motor, 4 tires less than 1,000 miles, as is. Tel. 448-2603. 26-28p

FOR SALE—Ford Station Wagon, 1969, 390 cu. in., power steering, power disc brakes, rear window, radio, new exhaust system, excellent. Priced to sell, $1600.00 firm. Tel. 774-2636. 26-27c

FOR SALE — Choice Apples, reasonable price, at McIntosh Apple Farm, at Dundela, 4½ miles west of Williamsburg. 26-35p

FOR SALE—Good Cob Corn on tile drained land, for sale in field. Crib storage available, Osgoode area. Bruce Hudson, Tel. 749-5376. 26-27c

FOR SALE—Bargain! 1969 Ski-Doo, good running order. Make an offer. Fina Station, Winchester. 26-27p

FOR SALE — 1972 Cutlass Supreme 2-door hardtop, power steering, power disc brakes, 455 cu. in., bucket seats, and many more extras. Best offer accepted. Apply Mike's Esso, Chesterville. Tel. 448-3328, or Garry Carkner, Winchester, 774-2245. 26-27c

FOR SALE — 1972 Northway Snowmobile, narrow track, tach. speedometer, 340 c.c., cutter and double trailer. Tel. 535-2522. 26-28p

FOR SALE—Set of heavy duty Tractor Chains, size 14x9x28. Tel. 774-5062. 26-27c

FOR SALE — Cob Corn, 1971 crop. Tel. 821-2728. 26-27c

FOR SALE — One CB 2-way Radio for car, with aerial. One CB 2-way Radio for house with aerial. Tel. 989-5263. 26-27c

WALLPAPER SALE

Our complete stock of Wallpaper is being offered at greatly reduced prices, with many made-up bundles on hand to choose from. Any oorder for paper not now in stock is being offered at 10% reduction.

Sale effective up to and including Wednesday, Nov. 15th, 1972.
MILLAR'S SALES & SERVICE
Brinston, Ontario.
27-28p

H.W.Algate, R.O.
Optometrist
CHESTERVILLE COMMUNITY HALL
Thursdays - by Appointment only
Tel. P. J. GILROY - 448-2807

MORRIS GAS BAR
Best Prices - Best Service
METCALFE WEST
KENDALL OILS SNOWMOBILE OIL
ANTI-FREEZE
WINDSHIELD WASHER SOLVENT
HANDILY LOCATED BETWEEN HIGHWAY 31 AND METCALFE VILLAGE
Telephone 821-2042

You Don't Have To Own The Farm To Be A Successful Farmer - And Have A Good Life

But You Need Training

Farming is big business today.

On large Ontario farms there's a constant need for agricultural workers. But it's not the old-fashioned "Hired-Hand" life anymore. It's a well-paying lifetime career with rich benefits for the person who enjoys working with livestock, crops and machinery. And it's a healthy life—especially for a growing family who can count on accommodation, food and a less frustrating pace of life.

To train men for this career, a ten week course to upgrade agricultural knowledge and skills is being offered at the KEMPTVILLE COLLEGE OF AGRICULTURAL TECHNOLOGY beginning January 8th, 1973.

To qualify you must be at least 18 years of age; one year out of school with a functional Grade 8 education, and be approved by a selection committee.

Also available are training allowances which can total up to $113 weekly for a man with 4 dependants, if approved by ARDA and Canada Manpower.

Interested?

Contact the ARDA Branch, Ontario Ministry of Agriculture and Food, Box 2004, Kemptville, Ontario, or the nearest Canada Manpower Centre office.

FOR SALE

SKIDOOS FOR SALE

1972 Skidoo TNT 440; 1971 Skidoo Olympic 399; 1971 Skidoo Olympic 335; 1970 Nordic 399 Electric; 1970 Snow Cruiser, 20 h.p.; 1968 Skidoo Olympic, 22 hp.
BOGART MOTOR SALES LTD.
Chesterville - Tel. 448-2488
27c

FOR SALE — Palamino Riding Horse, saddle broken. Allan S. Cinnamon, Tel. 774-5310. 27p

FOR SALE—Quantity of Hay. Reasonable price. Tel. 989-6118. 27-28c

FOR SALE — Charolais and Hereford Heifer Calves, six months old. Contact Ernest Plante, R. R. 1, South Mountain. Tel. 989-2147. 27tfc

FOR SALE — Rings, Diamond Sets, Watches, Name Brand Gifts. Buy direct — wholesale prices. Rings rebuilt, diamonds replaced. Vista Wholesale, 1272 Wellington St., Ottawa. 21-33c

FOR SALE — Ariens Snow Throwers, models 4, 5, 6 and 7 h.p. Garrett Lawn and Sport Centre, Greely. Tel. 821-1977. 25-28c

FOR SALE — Coat, like new, Turquoise, white fur collar and cuffs, knee length, size 16. $20.00. Tel. 774-6102. 26-27p

FOR SALE—Quantity of Hay. Tel. 821-2354 25tfc

FOR SALE—Annex Wood Stove, $15.00; Small Oil Stove, $20.00; Medium Oil Stove, $25.00; 48" Bed, Spring and Mattress, $25.00. Wine Couch, $10.00. Stephenson's Furniture, Brinston, open until 9. Tel. 652-4710. 25-27c

INCREDIBLE HAWAII BARGAIN
10 Days - $344.00
from Toronto ($380 from Ottawa)
Includes: Return Air Fare, Accommodation, Breakfast, Sightseeing, Transfers between Airport and Hotel, Other Extras.
Air Canada and Pan-Am Jet Flights
The Thom Travel Agency
MORRISBURG
Tel. 543-2133

CHAPARRALL
Snowmobiles
SALES AND SERVICE
Authorized Dealer
WILDWOOD TOURIST CAMP
8 Miles South of Kemptville
Old Highway 16, Prescott Rd.
Tel. 258-2940

Home Improvements
CARPENTRY
ALTERATIONS
REPAIRS - KITCHENS
RECREATION ROOMS
ADDITIONS - GARAGE, etc.
Estimates Given
ORTON ROBINSON
Winchester 774-5326

WANTED
Seed Corn Dealers in these Counties
Stormont, Dundas, Ottawa-Carleton, Grenville, Lanark, Leeds and Frontenac.
for DeKalb Hybrid Seed
Write
BRUCE DOWN
R. R. No. 4, Oshawa
(District Sales Manager)

LOST

LOST — Grey part-Persian Cat. Reward. Please phone 774-2643. 27c

TO RENT

FOR RENT—Modern, furnished apartment, central, available October 1st, Also, one-half double, 1 mile from town, available November 1st. Apply to Box S-663, The Winchester Press. 22tfc

FOR RENT—100 acres, all tillable, good barns and stables! 5-room house with 1½ bath, available March 1, 1973. Apply to William C. Merkley, R. R. 2, Chesterville. 24-29p

TO RENT—Sublet, January 1st, 1973, modern 3-bedroom apartment in Winchester. Call 774-2143. 25-28c

FOR RENT—By popular demand we have now extended our rental system one step further. As well as renting Hoover Washers with the option to buy, we now offer the same rental service on Hoover Clothes Dryers. No extra wiring is necessary for the modern dryers which can be plugged into ordinary wall sockets. Apply to W. J. Porteous & Sons, Vernon. Telephone 821-2276. 26tfc

FOR RENT—Mobile home completely furnished located off Highway 43, one-quarter mile west of N.D.D.H.S Available November 1st. Contact Harold Ball 448-3161. 26-27c

FOR RENT — 3-Bedroom House with modern conveniences, oil heeated. Available December 1. On Highway 43, 1 mile west of Hallville. Percy Richardson, Tel. 989-5464. 26-28p

FOR RENT—3-Bedroom Apartment on Victoria Avenue, Winchester. Tel. 774-3930. 27-28p

FOR RENT—2-Bedroom Double in Winchester, available December 1st. Tel. 774-2116. 27c

FOR RENT — One-half Double, available December 1st, 4 bedrooms, 1½ bath, kitchen and dining room. Tel. 774-2119. 27tfc

HALL OF CARDS
Wedding Invitations
CORNWALL, ONT.

Prescott Heating
- Barn and House Roofing
- Eavestroughs
- Heating Repairs

Clarence Prescott
821-2938

Need Tile Drainage?
Contact Seaway Valley Tile Drainage. Phone 652-4174 for free estimates. All work satisfaction guaranteed.
H. ZANDBERGEN, Prop.
39tfc

WANTED

WANTED — Young Winchester couple require Housekeeper-Babysitter to live in, or come in and care for 2 pre-school children. For further infrmation call 774 2945 after 5:30 p.m. 26-27c

WANTED — Farm Machinery Mechanic. Previous experience beneficial although not essential. Please apply in writing stating qualifications and marital status to Box 2020, The Winchester Press. 26-27c

PART TIME

Interesting and remunerative. Completing insurance reports in your area. 1-2 hours daily. Reply to Box S-223, The Winchester Press. 26-28c

WANTED—Grade Holstein Heifers. Tel. 774-5801, Steve Bell. 27p

WANTED TO BUY — Small Building suitable for chickens. Tel. 652-4139. 27p

WANTED—Good home for five-month-old Beagle Pup. Tel. 774-2448. 27p

HELP WANTED — Immediate opening for young man interested in butchering. Apply in person to Blom's Meats, Mountain. 27c

WANTED—Beef Hides. Blom's meats, Mountain, Ont. 27tfc

WANTED—Small, second hand Record Player, portable or otherwise. Tel. 774-2309. 27c

Help Wanted

Capable person for work in modernly equipped Fertilizer plant in Winchester. This is a permanent position with usual benefits for work in new plant. Apply in person to
Rae Berry
D. L. Berry & Sons Ltd.
Phone 774-2837, Winchester

WANTED
DEAD OR ALIVE

I will pick up your Dead Cattle for the best prices. 24-hour service.
Call Collect
GERARD HEBERT
Phone Crysler 987-5364
or
Chesterville 448-2612
Lic. No. 343-C-72

NOTICE
FARMERS

As of August 2nd, 1971, a modern, new Plant is in operation for the processing of the carcasses of Crippled, Disabled or Dead Horses or Cows only.
In business as usual. We pay current prices for carcasses.
24-Hour Service
RENALD MOSS
PHONE 445-2859
RUSSELL, ONT.
Licence No. 292-C-71

ATTENTION FARMERS

You will receive the best prices for your dead, sick and disabled cows and horses. We have no collectors, you deal directly with us. You have added benefits of the money usually paid to collectors.
This is the largest receiving plant in the region.
24 hr. service - 7 days a week
FOR PROMPT SERVICE
CALL COLLECT TO
HERB LOUCKS
Winchester Ph. 774-5256
or
GUY MACHABEE
Crysler Ph. 987-2818
Collector's Lic. No. 182-C-69
Receiving Plant, St. Albert
134-RP-69

WANTED

WANTED—First and second calf Heifers. Also, if you are having a Household or Farm Auction, for satisfaction call Harold Ball at 448-3161 or 774-5212. 21fc

WANTED—Brick Masons wanted now. $7.50 per hour plus benefits. Start today. 1515 Baseline Road, Ottawa. Tel. 225-6972. 25-28c

WORK WANTED — Carpentry interior and exterior painting Apply to Don Barkley, Inkerman, R. R. 1. Tel. 989-5460. 6tfc

WORK WANTED — Handyman would like interior and exterior painting and wall papering. Free estimates. Call Joe Marchand, 774-2026. 10tfc

WANTED—Woman to do general work at egg grading station. Year round employment, part-time, hours 8 to 5. Tel. 989-2184. 25tfc

WANTED—About 300 rods Farm Fencing required by contract. Labour and materials. Tel. 925-3419. 26-27c

BUSINESS DIRECTORY

MONUMENTS
Where you Buy the Best for Less
Satisfaction Guaranteed
No. 1 Granite Only
Cemetery Lettering
DWIGHT H. CROWDER
Phone 535-2683 Williamsburg

Graham L. Casselman
C. L. U.
Crown Life Insurance
Group Insurance - Pension Plan
774-3104 - Winchester

THE ROYAL CANADIAN LEGION
Branch 108, Winchester
Meets on the last Monday of each month in the Legion Hall, Winchester, at 8:00 p.m.
All War Veterans Welcome
DWIGHT HUTT, President
ROY HOLMES, Secretary
Hall Rentals, R. HOLMES
ARCHIE RICE, Treas.

Fred S. Coons
INSURANCE
For Prompt Service Call
CHESTERVILLE Ph. 448-2398

R. BRYSON PATTERSON
OPTOMETRIST
Office Hours: 9 - 12 — 1 - 5
Closed All Day Wednesday
For appointments Ph. 258-2274
Prescott Street, Kemptville

JAMES R. MORAN
Life Assurance, Disability Income, Registered Retirement Plans, Family Plans
Great West Life Co.
College St. Chesterville, Ont.
Phone 448-2834

ROSS McCONNELL MONUMENTS
(Successor to L. D. Wells)
CEMETERY LETTERING
Open Evenings and Week-ends
See our many seiections.
WINCHESTER, ONT. 774-3349

MELDRUM and JOHNSTON
Ontario Land Surveyors
W. J. JOHNSTON, O.L.S.
Tel. 774-2414 P.O. Box 394
Henderson Crescent
WINCHESTER, ONTARIO

SUMMERS INSURANCE SERVICE TELEPHONE 774-2515
A Complete Insurance Service for all lines of Fire and Casualty Insurance.

ROCK OF AGES FAMILY MONUMENTS
Look for this seal. It's your guarantee of permanence.
J. L. KINKAID
Morrisburg
Phone KI 3-3184
Authorized Dealer
"Cemetery Lettering"

Thorne Gunn & Co.
CHARTERED ACCOUNTANTS
OTTAWA OFFICE
Suite 400
Congill Building
Ottawa K1P 5H9, Ontario
(613) 233-7715
Other Offices in Centres Across Canada and in the Caribbean Area

AGROMATIC
Silo Unloaders - Bunk Feeders
All Barn Equipment
Poured Cement Silos
Call **KEITH FAWCETT**
PH. 989-5532 INKERMAN

Upper Canada Village Proves Ideal Setting For Film Production

Production of scenes from Mark Twain's famous novel 'Tom Sawyer' had to be set in an atmosphere of long ago, and it little wonder those entrusted with selecting an ideal location chose Upper Canada Village.

An afternoon spent at the 'Village' is like stepping momentarily back into time, and the peace and solitude that exists on the dusty village streets must be symbolic of very happy days long buried in the mists of time.

Meeting famous motion picture stars in plush hotels would naturally tend to give one some sort of inferiority complex, but meeting them on a warm autumn afternoon amid the rustic beauty of Upper Canada Village is an entirely different story.

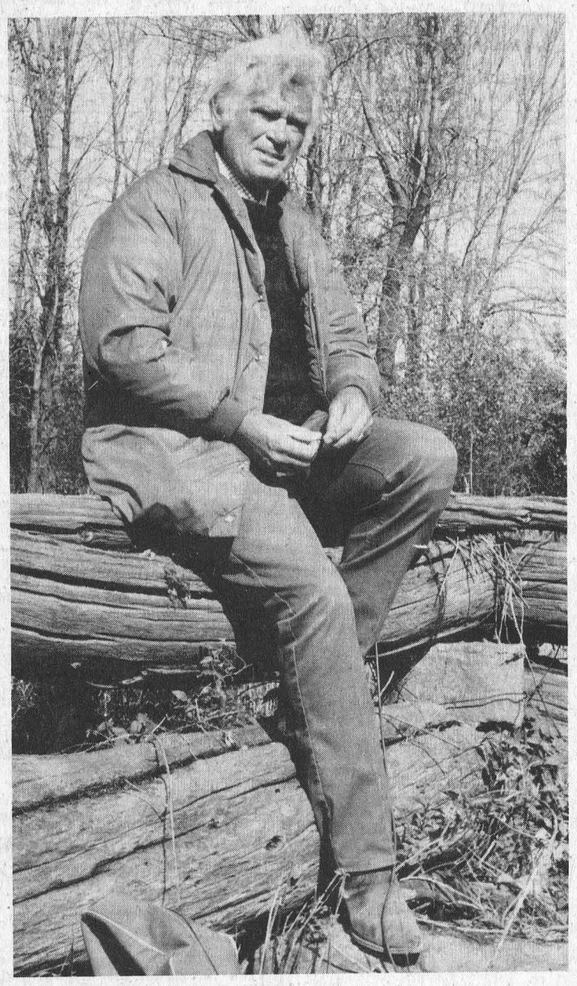

Happy Lady

The happy little lady strolling under the fading leaves of a nearby maple could so easily have been one one of the local girls helping create the story of early life in Upper Canada. But she was not. Instead the smiling eyes beaming out from under the flowered bonnett were none other than those of the actress everyone knew so well as 'Mom' in the popular 'Father Knows Best' series, Jane Wyatt.

She appeared to be thoroughly enjoying her stay in Canada and said so as she chatted amiably with new-found friends.

Familiar Figure

Strolling further down the almost deserted road one could not help but notice the tall, tanned, warmly clad man seated on a rail fence and obviously enjoying the beautiful Canadian sunshine. First impressions had to be that a neighbouring farmer had sauntered across the field to watch the film producers in action. But there appeared to be something familiar about the rugged face and scraggly greying hair of the stranger, and suddenly you realized a flowing moustache and and ancient gun would immediately transform the big man into television's favourite millionaire - Jed Clampett.

More Stars

Near the little old one-room school house on that Friday afternoon there was a hive of activity and the area nearby had almost overnight been transformed into a very ancient cemetery with wooden slabs, and weather-beaten crosses almost hidden by wild foliage.

It was here the cameras were set and the lights focused on a new grave. In the background making final preparations for this special scene stood two young boys - Tom Sawyer and Huck Finn, being played by Jeff Tyler and Josh Albec.

Spending a few hours with the stars leaves one with a completely different view of the people who reach into our living rooms through the medium of television. They are, in fact, very humble and very friendly people, so much like the friends next door or a few houses down the road.

Becaude of a brief visit to the 'Village' where we were welcomed and treated royally by Parks officials, the Tom Sawyer film will have a very special meaning for this writer.





Coming To Civic Centre

She's Paid For Clowning!

Maudie Flippen says that she has always been a clown, but now she gets paid for it!

"Flip," as she is known to her fellow performers, is a unique young lady clown, arriving in Ottawa on Wednesday, November 15th when Ringling Bros. and Barnum & Bailey Circus opens a 5 day engagement at the Civic Centre.

This is "Flip's" second season with the Circus. She saw the show in Nebraska, a couple of years ago and decided that she wanted to be a professional clown. Clowning has been her hobby since the days when her mother volunteered her to entertain a Cub Scout troupe in the family's home town of Detroit.

In between the Cub Scouts and The Greatest Show on Earth, Maudie, now 25, joined the Air Force for two years, then worked with an amateur theatre group and an equestrian act. She took odd jobs along the way but her heart was always in clowning.

Humour just comes naturally to Maudie Flippen. When she worked in amateur theatricals, "I made everything funny, even if it wasn't written that way!" she recalls.

"Flip" graduated from the Ringling Bros. and Barnum & Bailey Clown College in 1970 and was one of the first two girl clowns hired by The Greatest Show on Earth in twenty years.

Maudie Flippen is a "happy white face" clown. Every clown's makeup is original and fits the



shape of an individual's face and also his or her personality. It is an unwritten rule in the circus world that no clown copies another's style of makeup.

Maudie appears nine times in Ringling Bros. and Barnum & Bailey's 102nd Edition, quite a busy schedule. In her spare time, she works up new comedy routines, even designing and building the props that she needs.

The young clown says she would really rather make her audience genuinely happy than get a lot of instant laughs.

"You can laugh but not be really happy," she says. "Happiness is what I try to give the audience. I hope it works."

News From North Mountain

Mr. and Mrs. Albert Harrison of Kenmore were Sunday afternoon callers of Mrs. Willard Carlyle.

Mrs. F. W. Hyndman attended the Women's Institute Convention which was held recently at Hawkesbury.

Mr. and Mrs. Clinton Coleman and family were Sunday guests of Mr. and Mrs. Earl Ramsey and family of Ramsayville.

Mr. and Mrs. Nick Nymiak of Willowdale, Ont. visited Mr. and Mrs. Ralph Shaw this past week.

Miss Sandra Blaine and Darrie Coleman were over night guests of their grandparents Mr. and Mrs. W. T. Coleman.

Mr. and Mrs. Bill Hyndman, David and Jennifer of Ottawa were Sunday guests of his parents Mr. and Mrs. F. W. Hyndman.

Pleasant Valley

Mr. and Mrs. Pat Thibert and family, Kemptville, R.R. 1 were recent visitors at Mr. and Mrs. Mervin Coons and Cory.

Mrs. Carl Sears was a caller in Kemptville on Wednesday.

Mr. Basil Gilmer of Ottawa who is recuperating from his operations was a visitor at his parents, Mr. and Mrs. David Gilmer.

Mr. and Mrs. Wm. Davison and family spent a few days at their grandparents, Mr. and Mrs. Lee Kennedy.

Mr. and Mrs. John McGowan of Brinston spent Thursday evening with Mr. and Mrs. David Gilmer.

Mrs. Mary Gilmer visited Mr. and Mrs. Wm. Bolton on Wednesday at Prescott. Mr. Hilliard Gilmer and Mrs. Sam Cowan of Prescott visited Mr. Sam Cowan at the General Hospital Brockville on Wednesday. All hope he will keep gaining after getting injured in the plant at Prescott. A lead pipe fell on his back and leg.

Mr. and Mrs. David Gilmer and Mr. Basil Gilmer of Ottawa were Thursday supper visitors at Mr. and Mrs. Ken Hunter. Mr. and Mrs. Mervin Coons and Cory spent the evening.

Pleasant Valley Congregation Holds Special Remembrance

Pleasant Valley Special "Remembrance" Thanksgiving Service was held on Sunday evening, October 29, in the United Church, Hulbert, Rev. L.M. Ferguson was the guest speaker. Other Ministers present taking part were Rev. Stewart of Brinston, Hulbert and Hainsville charges and Rev. MacDonald our Minister from Winchester. Special music by Mrs. Sam Cowan and the Men's Choir, Rev. and Mrs. Ferguson sang a duette and the Cowan children of Prescott sang a number, Mrs. Cowan accompanied them. Mrs. Cowan played the organ and Mr. Hannah accompanied on the piano with the musical numbers. Rev. Ferguson gave a very interesting sermon and after the sermon and music a Social Hour was held in the basement where lunch was served to all the congregations. Pleasant Valley Congregation are grateful to the Hulbert Congrgation for inviting them.

THE SNOW MOVER
From Massey-Ferguson



- 7 hp, fully winterized Tecumseh engine, recoil starter
- Clears 26" path
- 15" by 26" auger, 12" diameter impeller
- 6" diameter chute swivels from 90° right to 90° left.
- Orbit disc power drive — four speeds forward, neutral and reverse
- 3½" x 12" pneumatic tires with tubes
- Accessories include tire chains and 110 volt electric starter kit.

MF 227 SNOW BLOWER

See Them At SMITH Farm Equipment
WINCHESTER PH. 774-3379

Jean's Beauty Salon
(Jean Weston Prop.)
St. Lawrence Street, Winchester
welcomes
PAT WAGNER
Hair Stylist
Commencing October 31st.



cutting
perms
streaks
& hair pieces

for appointment
call 774-2701
Tuesday - Saturday
& Thursday evenings

BOYD'S
COMPARE BOYD'S
Winchester Ontario
HARVEST CLEARANCE SALE

1972 DUSTER	1969 DODGE	1968 CHEVELLE
6 cylinder, 2-door "The Favorite Compact"	Monaco 4-door hardtop Automatic, power steering, power brakes, radio. "Beautiful Condition"	4-door, 8 cylinder, automatic, and radio. Spotless Throughout
"Act Quickly"	"Don't Delay"	"Hurry, Hurry"

MANY MORE ARRIVING REGULARLY
Plymouth
CHRYSLER
Fargo Trucks
SALES/SERVICE
the right place
for the right deal!
Top Quality
USED CARS
BOYD'S AUTHORIZED Chrysler - Plymouth Fargo Truck Dealer
W. J. L. BOYD & SONS LTD.
WINCHESTER 774-2520 — TELEPHONES — OTTAWA 236-6505

BUSINESS FORMS BY Crain

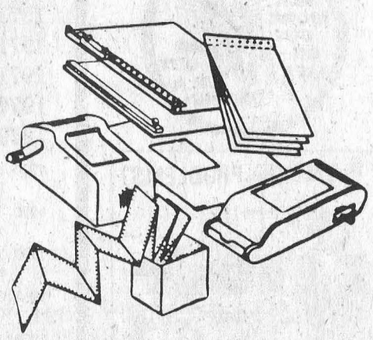

- Continuous Forms
- Individual Carbon Interleaved Sets
- One-Rite Accounting Systems
- Machine Bookkeeping Forms
- Register and Miscellaneous Accessories

BUSINESS FORMS TO FIT EVERY RECORD WRITING NEED
For Complete Information
Winchester Press
Phone 774-2524 Winchester

Williamsburg District News...

Williamsburg

Guests of Mr. and Mrs. Claude Casselman on Sunday were Mr. and Mrs. John McNabb and Mr. and Mrs. Douglas Warner, all of Cornwall.

Mrs. John M. Jackson of Kemptville spent the weekend with her sisters Mrs. John Erratt and Mrs. George Smith.

Callers at the home of Mrs. John Erratt during this past week, were Wm. J. Jackson, Mr. and Mrs. Fred Patterson, Billie and Ronnie Patterson all of Kemptville; Mr. and Mrs. Gordon Cowell of Winchester, Mr. and Mrs. Graham Wells and Carson, Miss Heather Duncan, all of Colquhoun.

Mrs. Nina Woods entertained Mr. and Mrs. Brian Woltorton and Mrs. Minnie Shaw to a turkey dinner in honour of Eric John's first birthday.

Mrs. Nina Woods, Mr. and Mrs. Brian Woltorton and Eric John of Stittsville spent a weekend recently with Mrs. John Woods at Newmarket. Mrs. Woods is enjoying good health in her 95th year.

Strader's Hill

Mrs. Bill Byveldt and Mrs. Hank De Vries made several visits to Winchester Hospital this week where they visited their husbands who are both patients there.

Mrs. Keith Beckstead and Miss Barbara Hummell spent Tuesday afternoon with Mrs. Beatrice Riddell.

Mr. and Mrs. Cecil Hanson are spending this week in Western Ontario and will also visit their son Mr. and Mrs. Foster Hanson and Stephen of Elliott Lake.

Mr. and Mrs. Case De Vries and son of Belleville spent the weekend with his mother and family and also visited his Dad in Winchester Hospital.

Mrs Bill Byveldt and Eddy had dinner with Mr. and Mrs. Albert Byveldt and son Tuesday.

Mr. and Mrs. Ernie Serviss and family spend Friday evening with Mr. and Mrs. Lein Seiling and family of South Mountain. The ocassion being Paul Seiling's birthday.

Mr. and Mrs. Nathan Beckstead and family of Williamsburg spent Monday evening with Mr. and Mrs. Lloyd Beckstead, with Mr. and Mrs. Jerry Belanger of Brinston visiting the Beckstead family Thursday evening.

Mrs. Ivan Casselman spent this week in Toronto with Mr. and Mrs. David Byran and daughter.

Mr. and Mrs. Don Beckstead of Merlin visited Mr. and Mrs. Fred Beckstead one day this week.

Visitors this week with Mr. and Mrs. Lee Hummell were - Mr. and Mrs. Orland Barkly of Winchester and Mr. and Mrs. Jake Tupper of Dundela, Mrs. Keith Beckstead and Barry.

Mr. and Mrs. Jimmie Casselman of Brockville spent Sunday afternoon with Mrs. Beatrice Riddell and all had 6 o'clock dinner at Winchester.

Elma

Mr. Gerald Barkley, enroute from Newfoundland to Western Canada, spent the weekend with his parents, Mrs. and Mrs. Egerton Barkley. Miss Aerial Parkhill, Toronto, was also a weekend guest.

Mrs. James Herriman, Winchester Springs, spent a few days with Mr and Mrs. Edward Herriman and girls.

Mr. and Mrs. Egerton Barkley and Brian, were Sunday dinner guests of Mr. and Mrs. Graham Mc Pherson.

Mr. and Mrs. Don Cross, Chesterville were dinner guests of Mr. and Mrs. Melvin Dillabough, Saturday.

Sunday guests of Mr . and Mrs. Don Dillabough were Mr. and Mrs. Melvin Dillabough, Mr. and Mrs. John Kelso, Mr. and Mrs. Gary Dillabough, Ottawa. Mr. and Mrs. Arnold Shaver, South Mountain, spent the evening with them.

Winchester Springs

Mr. and Mrs. Alan Davidson and girls, of Ottawa spent Sunday with the former's mother, Mrs. Joe Davidson.

Visitors recently at the Bailey home were Mrs. Dudley Smail, Brinston, Mr. and Mrs. H. Potter of Kemptville, Mrs. Don Smith and Jo-Anne of Chesterville.

Miss Grace Myers of Ottawa spent a weekend recently at her home here.

Mr. and Mrs. David Devins of Uxbridge were callers on friends here on Friday.

Mrs. Aden Casselman spent Sunday with Mr. and Mrs. Victor Riddell at Dundela.

Among those who visited Mr. and Mrs. Bill Coulthart and Angela at their new home in Ottawa on Sunday afternoon were- Mr. and Mrs. Lloyd Merkley, Eileen Merkley and Douglas Merkley of Nation Valley; Mr. and Mrs Ralph Coulthart of Morrisburg, Mr. and Mrs. Morris Dewe and Tracy of Cornwall; Mr. and Mrs. Harry Holmes, Mr. and Mrs. Charles Pollock, Winchester Springs, Mr. and Mrs. George Wood and John; Mr. and Mrs. George A. Holmes, Leanne and Julie.



Proceeds Exceed $2,000.00

Metcalfe's first Trade Fair, sponsored by the Community Centre Board, netted over $2,000.00 and was termed so successful that already plans are on the drawing board for next year.

The fashion show was one of the main entertainment features and was presented both Friday and Satruday evenings with clothing from the Latremouille Store at Embrun and under the capable direction of Mrs. Yvette Latremouille and Mrs. Doris Ewart. Commentators were Mrs. Effie Morris and Mrs. Clare Desormeaux while models included Laurie Dowser, Leona Cameron, Bev Vallancourt, Judy Millar, Judy Kingsbury, Margo Davies, Susan Hovdestad, Kaye Scrivens, Barbara Blair and Don McIntosh.

Displays in the front lobby of the new building also proved very interesting with exhibits of Indian art; liquid embroidery, scarves and pins; cosmetics; macrame; candle making craft; rug hooking; oil painting and wood-carving.

Prizes totalling well over $1,000.00 were given away to lucky ticket holders and sports fans were pleased to have an opportunity to chat with two Ottawa 67's stars, Derrick Smith and Jamie Masters.

Fair chairman Lorne Harrison had words of praise for all who helped and a special word of thanks for young people who presented an interesting and entertaining amateur show. Stars of this show were Philip McVey, Donna Bekkers, Sandra Charron, Julie Pinkham, Susan, Colleen and Gerry Latimer.

As anticipated everyone viewed the snowmobile displays with interest and in accompanying photo it appears a sale is in the making.

Press Staff Photo.



Men's & Boys' Hair Styling
PHONE 821-1488
MIKE'S
BEAUTY SALON
METCALFE, ONTARIO
Hairstyles You'll Love



Open 6-Day Week Evenings, 6:00 to 8:00

SMITHS PHOTO STUDIO
62 Kyle Dr.
Ph. 543-2873
Morrisburg

GERRY ST. PIERRE
TV & RADIO SERVICE
Also Repairs To Stoves, Washers And Dryers.
Tower - Antennae Installation
PHONE WINCHESTER 774-2514
IF NO ANSWER CALL 989-5647

'MOR-POWER'-'SHOPMATE'...
TOUGH TOOLS
(at not-too-tough a price)
CANADIAN TIRE
50 YEARS



9.95
17.88
29.88
Lighten the load with your Canadian Tire CREDIT CARD

7¼" Circular Saw
9 amp. — burnout - protected motor. (5500 r.p.m.). Life-lube bearings. Blade clutch. Retracting guard. Full wrap-around shoe. Blade wrench. Aluminum housing. Cuts 2"@ 45°—2½"@ 90° 29.88

Sabre Saw
Cuts ½" in metal, 4" in wood. Fast action—⅝" stroke (3050 s.p.m.) for delicate scroll work. Left or right 45° bevel. Life lube bearings. 2 amp. motor. Complete with general-purpose blade. 17.88

¼"Utility Drill
Universal 2.5 amp. motor. Die-cast aluminum housing. Balanced armature. 2000 r.p.m.—drills ½" in hardwood—¼" in steel. Life-lube bearings. Geared chuck 9.95
⅜" DRILL..... 14.89



24.95
46.95

¼" Drill Kit
18.99
Includes $9.95 drill at top of ad—PLUS: 9, hi-speed drill bits Sanding-polishing kit paint mixer, 5" rubber backing pad 25 assorted sanding discs, metal storage box.
44-pce. ⅜" DRILL KIT For heavier duties..... 22.99

⅜" Utility Drill
17.59
Burnout-protected, double-insulated 2.5 amp motor. 1000 r.p.m. Drills ⅜" capacity in steel—¾" in hardwood. Double reduction gears. Lifetime lubricated spherical bearings. Modular construction. What a gift idea for the handyman!

Compact ½" Drill
32.95
Handles like a ¼" drill—yet it has a full ½" chuck capacity. Ideal for close-quarters work. Powerful 3.6 amp motor (500 r.p.m.)—Drills ½" mild steel—1" in hardwood. Life-lubed spherical bearings. Cooling fan. Side handle.

Reversible ½" Drill
48.95
Built-in toggle-type reversing switch. Full 6 amp-rated burnout-protected motor (500 r.p.m.) — Life - lubed spherical bearings. Polished die-cast aluminum housing. Auxiliary pipe handle included.

Orbital Sander
17.88
Uses ordinary sandpaper for rough or finished sanding on wood, metal or plastic. Flush sanding on three sides. Quick-change clamps. 3/16" orbital action (4000 o.p.m.)— Life-lubed bearings. Integral auxiliary handle. 2.8 amp. motor.

4" Belt Sander
57.95
Balanced 11¾ lb. weight reduces fatigue. Powerful (8 amp. motor) drives the 4 x 21¾" belt at 1400 s.f.p.m.—Adjustable belt tracking. Quick-release belt clamp. Auxiliary handle. Permanently lubricated bearings. Heavy duty 6 foot cord.

Variable-Speed Saw
42.95
Full torque, variable speed, 3 amp motor provides full cutting power at any speed from 600 to 2000 strokes per minute. Full 1" stroke. 45° bevel cutting—left or right. Lifetime lubricated bearings. Cuts metal, wood or plastic. Wood-cutting blade.

½" Impact Tool
79.95
½" square drive. 1900 impacts per minute. 200 foot pounds of torque. (3 amp. motor). Lightweight brushed aluminum housing. About 12¼" overall. 10 foot cord. Full range of ½" impact wrench sockets available at Canadian Tire.

Dual-Motion Sander
Orbital action for heavy sanding—straight-line action for fine sanding. Flush sands on three sides. Double-insulated 2.3 amp. motor. Side - motion, direction selection lever. Needle and lifetime lubricated spherical bearings. Uses ⅓ sheet of standard size sandpaper (included)..... 24.95

Heavy-Duty 7¼" Saw
Double-insulated, 9 amp, burn-out-protected motor. Delivers 5500 r.p.m.—Cuts 2½" at 90°—2"at 45°. Life-lubed spherical bearings. Full wrap-around shoe. Blade guard handle. Dust ejection chute. 46.95
10-AMP MODEL More powerful still. 54.95

EXTRA SAVINGS!
Cash Bonus Coupons

CANADIAN TIRE ASSOCIATE STORE
Phone 535-2845

W. P. HENOPHY LIMITED - - WILLIAMSBURG

SPECIAL OF THE WEEK...
SAVE



NOW ON
Aluminum Door Canopies
Standard 50" widths. Colours Plain White, White with green feature strip, White with red feature strip, White with black feature strip
Reg. $44.95
39.95 ea.
...buy from a FULL LINE LUMBER DEALER
— Always a BUY at a PAL yard —
H. S. Lannin Ltd.
RETAILERS
Lumber and Building Supplies — Building Contractors
Phone 774-2830 or 774-2831 WINCHESTER



Winchester Bantams Honoured

Winchester Bantam softball players enjoyed a very successful season which wound up last Saturday with a dinner at the Country Kitchen when players and coaches received jackets and crests.

Boys and their coaches were exuberant in their thanks to Winchester Legion, Ault Milk Products, The Country Boy and Lorne Acres whose financial and moral backing assured their success.

The happy (and full) fellows are shown in accompanying photo following the delicious meal.

Back row: left to right, Reg Harper (coach), Lloyd Reaney, Kevin Marquette, Chris MacIntosh, Larry Plummer, Bruce Angus, Terry Sloane, Steven Johnston, Bob Levere (coach).

Middle row: Grant Levere, Karl McRoberts, Mike Armstrong, Allan Porteous.

Front: Andy Dawson, Bruce Pelkey, Doug Crowder and Wade Levere.

Press Staff Photo

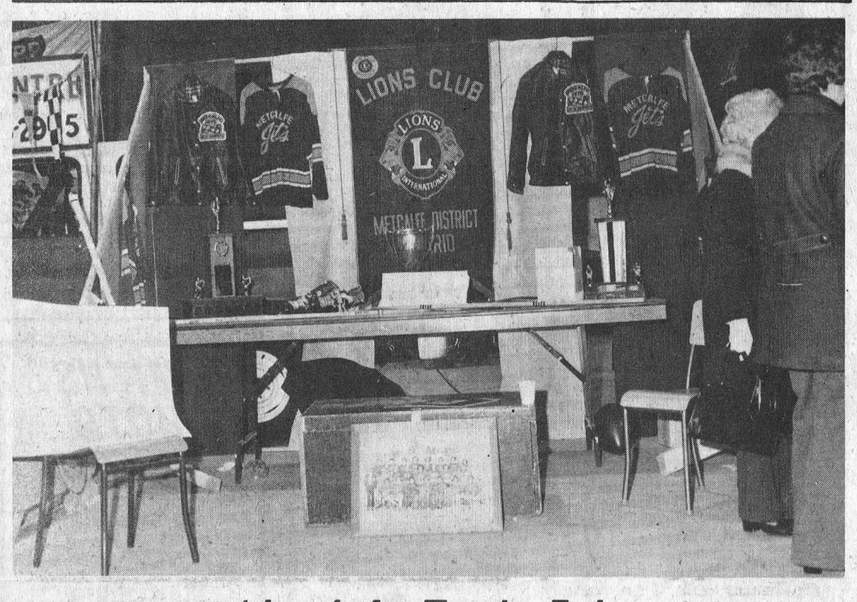

'Jets' At Trade Fair

Metcalfe 'Jets', last season's O.D.H.A. champions, are off to a good start again this year with two tie games in their first two outings.

Both Jets and Winchester 'Hawks' are involved in a rebuilding chore with many new faces in both line-ups.

Last weekend the Jets played to a 5-all tie with Embrun 72's and a 6-all tie with Prescott 'Saints'. 'Hawks' didn't fare so well dropping their first league game to Morrisburg 8 to 1.

Morrisburg appears to be strong, having followed their victory over Winchester with a 10 to 2 win over Cardinal.

'Hawks' playing their initial home games at Kemptville conducted the first 50-50 Draw and the winner was J. M. Stewart of Winchester who picked up $44.00.

This Friday Prescott plays Metcalfe at Embrun, while Winchester will meet Cardinal at Kemptville. Sunday afternoon Hawks will be at Morrisburg for a 2:30 game.

Accompanying photo shows the 'Jets' display at Metcalfe Trade Fair and very noticeable is the fact the team is being sponsored this season by Metcalfe and District Lions Club.

Press Staff Photo

Telephone 745-6841 For Winter Roads Reporting Service

The Minstry of Transportation and Communications has announced that its Winter Road Reporting Service for the public will go into operation on Monday, November 6th.

The Road Information Centre at Toronto and the Minstry's 18 district offices throughout the province will have up to date information on the condition of all provincial highways and secondary highways on a 24-hour seven days a week basis, during the winter months.

Information on winter road conditions may be obtained around the clock by telephoning one of the MTC offices.

The most convenient office for motorists in the Winchester area is located at Ottawa where the telephone number is 745-6841.

John White Addresses Motel Owners

John White, Ontario Minister of Industry and Tourism, was guest speaker at the Ontario Motel Association's 24th annual convention at the Talisman Motor Inn, Ottawa, October 29 - November 1st..

Some 300 delegates are expected to attend the convention which appointed several new directors. The Association represents 425 motel owners throughout Ontario.

A top feature of the convention was "Displayers Day", which provides a showcase for motel suppliers.

Some 30 suppliers took part this year, displaying a wide range of products from crackers to carpet cleaners.

Calendar of Events

25th WEDDING ANNIVERSARY

Mr. and Mrs. Gordon Baker, of Morewood, will be celebrating their 25th Wedding Anniversary on November 4th. Their family extend a warm invitation to friends, neighbours and relatives to join with them in celebrating this occasion at the Crysler Pavilon, Crysler, Ontario from 8 p.m. to 1 a.m. on Saturday, November 4th. No gifts please. Mrs. Frances Merkley will be playing the organ. 26-27c

SUPPER AND BAZAAR AT COLQUHOUN

A Buffet Supper and Bazaar wlil be held in Trinity United Church Hall, Colquhoun, Thursday, November 2nd, commencing at 6:00 p.m. Adults $1.35, children under 12 years, 75c. Everyone welcome. 26-27c

LEGION TURKEY BINGOS AT WILLIAMSBURG

Williamsburg Legion, Branch 538 are sponsoring Turkey Bingos commencing September 27, 1972 every Wednesday night at the Bouck's Hill Legion Hall. Admission $1.00. 15 games and 5 specials. 21-23-31c

25th WEDDING ANNIVERSARY DANCE

In honour of Mr. and Mrs. Fred Alexander, of R. R. 4, Osgoode, The dance will take place on Friday, November 3rd from 8:30 p.m. to 1:00 a.m. at the Greely Community Centre. All friends and relatives are cordially invited to attend. No gifts please. 26-27c

DUNDAS 4-H AWARDS NIGHT

Dundas 4-H Awards Night will be held at the North Dundas District High School on Friday, November 10th, commencing at 8:00 p.m. Presentation of prizes and Special Awards to 4-H members for their year's work will take place. After the awards' presentation, coffee and doughnuts will be available while parents and 4-H members enjoy a sock-hop and light entertainment. Everyone interested in our 4-H program is invited to attend. 27-28c

DUNDAS FEDERATION REGULAR MEETING

A regular meeting of the Dundas County Federation of Agriculture will be held the first Wednesday of every month at 8:00 p.m. in the Board Room of the Agriculture Office, Winchester, to discuss current business and topics of interest. Everyone welcome. 9tfc

WILLIAMSBURG LEGION HALLOWEEN DANCE

A Halloween Dance, sponsored by Williamsburg Legion, will be held in the Legion Hall, Bouck's Hill, on Saturday, October 28th. Music by Westburg Union. Admission $3.00 per couple. Come in costume. Prizes. Have fun! 25-27c

RUMMAGE SALE, VERNON

Club 31 Rummage Sale, Friday, November 3rd, from 9:30 a.m. to 1 p.m. at Club 31, Vernon. Donations may be left at the Hall on Thursday evening, November 2. 26-27c

K.C.A.T. ANNUAL ROYAL

Kemptville College of Agriculture and Technology presents the Annual Royal "Progress On Display" Friday and Saturday, November 3rd and 4th, from 9 a.m. to 4 p.m. Everyone welcome. 27c

AUTUMN LEAVES BAZAAR AT HALLVILLE

Hallville U.C.W. invites you to an Autumn Leaves Bazaar on Friday, November 10th, at 8:00 p.m. at the Hallville United Church. Baking, sewing, crafts, program and lunch. Everyone welcome. 27-28c

ANNIVERSARY SERVICES AT SOUTH MOUNTAIN

Annivesary Services for Mountain-South Mountain United Church will be held at South Mountain at 9:45 a.m. and 8:00 p.m. this Sunday, November 5, 1972. Speaker at both services will be Joe Smiley, a student minister. Music in the morning will be provided by Campbell Douglas of Perth. In the evening, the Excelsior Christian Choral Society of Athens with Mrs. George Bushfield directing, will render several selections. A Coffee Hour will follow the evening service with all cordially invited. 27c

EUCHRE AND CROKINOLE PARTIES SCHEDULED

Euchre and Crokinole Parties will be held in the Orange Hall, Winchester, commencing Wednesday, November 1st, and continuing Nov. 15, Nov. 22, Nov. 29, Dec. 6, Jan. 17, Jan. 24 and Jan. 31. Further dates to be announced. Good prizes and door prizes. Lunch will be served. Sponsored by L.O.L. No. 862, Winchester. 26-27p

MISSIONARY RALLY

By invitation of several people in different local churches, the Overseas Missionary Fellowship (formerly the China Inland Mission) will hold its Fall Rally in Winchester Baptist Church on Thursday, November 9th, at 8 p.m. Four members of the Mission will speak and show pictures of their work in East Asia. 27p

HOLSTEIN BREEDERS' CLUB ANNUAL BANQUET

The Dundas County Holstein Breeders Club Annual Banquet will be held on Thursday, November 16th, 1972, at the Morrisburg Civic Centre beginning at 7:00 p.m. There will be a Dance with music provided by Del and Rodger. Admission is $3.00 per person. 27-28c

SPECIAL RALLY DAY SERVICE AT INKERMAN

Special Rally Day Service in the Inkerman Wesleyan Methodist Church on Sunday, November 5th, at 10:30 a.m. Guest speaker Mr. Len Perciville with his puppet Denny and helpers. A cordial invitation to all.

27p Mrs. W. Patterson, Supt.

TODAY'S CHILD

BY HELEN ALLEN



HE LOVES SPORTS

At 10, Roy has not yet decided on a career for himself. But it would not be surprising if some one thought of steering this handsome youngster towards being a model. Can't you see him pictured in the latest of boys' sports wear?

That would be appropriate in other ways besides looks because Roy is a sports enthusiast. He plays all kinds of games with zest, hockey being the favorite. He also enjoys riding his bike and thinks camping is the ideal life. Another interest is building models and he is fond of music.

An unsettled period in his life resulted in Roy spending 11 months in a Children's Residential Centre. He responded well to therapy and has been out of the centre for a year.

Roy still needs patient and constant controls but is basically a delightful boy, outspoken and honest with a good sense of humor. He is lively, active, impish and competitive.

French-Canadian in descent, Roy is a healthy, husky lad with big dark eyes, brown hair and clear, tanned skin. He is in Grade four, below the average for his age but doing satisfactory work.

This likeable lad needs young, energetic, understanding parents. It would be ideal if he could be the only child or one of a small family with no other children close to him in age. Roy is asking for "a family of my own" and adopting parents will indeed be rewarded if through warmth and patience they can convince him that he is wanted and loved.

To inquire about adopting Roy, please write to Today's Child, Box 888, Station K, Toronto. For general adoption information, please contact your Children's Aid Society.



Farewell Party

A farewell party was held in the I.O.O.F. Hall at South Mountain, on Friday evening, to bid farewell to two of Vancamp's residents, who have sold their farm and moved to Kemptville in the persons of Mr. and Mrs. Harry Williams.

Dancing and playing cards, were the event of the evening.

An address was read by Mrs. Arthur Milne, after which a beautiful clock was presented to them. Both Harry and Aletha replied, thanking all for the lovely gift and inviting all to visit and have a cup of tea, for old times sake with them.

Announce Bookmobile Visitation Dates

The S D & G United Counties bookmobile will visit the following locations during the week of November 6:

Tuesday, November 7; Williamsburg C. 1130-1200; Inkerman 130-300; Hallville 315-330; Mountain 345-415.

Wednesday, November 8; Maple Ridge 130-230; Bouckhill 300-315; Winchester Springs 330-400.

Friday, November 10; Crysler 1150-100; Morewood C. 320-400.

Winchester Figure Skating Club

REGISTRATION NIGHT

Winchester Figure Skating Club will hold Registration Night on FRIDAY, NOVEMBER 10th, from 7 to 9 p.m. at the Town Hall, Winchester.

Boys and Girls are welcome from 5 years up.

REGISTRATION FEE - $10.00 — $5.00 for an extra child.
To Start Early In December

Tel. Florence Helmer 774-2045

FAMILY STYLE ENTERTAINMENT
Winchester
DOORS OPEN 7:00 P.M. CONTINUOUS FROM 7:30

Thurs., Fri., Sat., November 2, 3, 4
"CARRY ON AGAIN, DOCTOR"
The great CARRY-ON GANG do it again

Monday and Tuesday, November 6, 7
"Support Your Local Gunfighter"
Starring James Garner, Suzanne Pleshette and Jack Elan. Excellent Western of fun and action.

Starting Wednesday, November 8
"THE NASHVILLE SOUND"
One of the newest Country Music Pictures as advertised on television and radio

Junior B Hockey
Cardinal Broncos
VS
Winchester Hawks
Kemptville Arena
Friday, Nov. 3rd
At 9:00 P.M.
HOCKEY

DINE OUT
CALL 774-2809
Sutton's
MAIN CORNER
COFFEE SHOP
WINCHESTER

WARM AND WEATHERPROOF
BOOTS FOR ALL!
We Carry Fashionable Bootwear For The Whole Family
Remember, Elliott's Has A Fine Selection Of Snowmobile Boots Too!
—Beehive Yarn—
Canadiana, Baby Yarn, Astra, 2 Ply Wheeling
—Quilt Batts—
Cotton Queen
Terylene
Elliott's Dry Goods & Hardware
PH. 774-2614 WINCHESTER

MAGNETIC Signs
MADE TO YOUR SPECIFICATIONS
SIZES FROM 4"x24" TO 24"x24"
SAMPLES ON DISPLAY
Now Available From The
WINCHESTER Press
Ph. 774-2524

SEAWAY VALLEY PHARMACY
WINCHESTER, ONT.
Telephone 774-2633
Operated By
Bel-Burn Pharmacies Ltd.
W. L. Burns, B.Sc., Phm.

Vitamin Specials

Parametttes Chewable Multi-Vitamins
with Iron, for children. 100's.
Mfg's. Sugg. Retail $4.69
Special Price $2.99

Parametttes Multivitamin Tablets
With Iron, for adults. 125's.
Mfg's. Sugg. Retail $5.95
Special Price $2.99

Pardec Multivitamin Liquid
Mfg's. Sugg. Retail $3.40
Special Price $1.99

Flintstone Chewable Vitamins
Plain with Iron. 100's
Plain. Mfg's. Sugg. Retail $4.69
Special Price $2.99
With Iron. Mfg. Sug. Retail $5.09
Special Price $3.19

Chocks Chewable Vitamins
Plain and with Iron. 100's
Plain. Mfg's. Sugg. Retail $4.99
Special Price $2.89
With Iron. Mfg. Sug. Retail $4.99
Special Price $2.99



WINCHESTER Press

Second Section
Volume Eighty-Five
Thursday, November 2nd, 1972

WORKMAN BROTHERS, Publishers

Established in the year 1888
Published Wednesday Afternoon
Dated Thursday
Subscription Rates: $5.00 per year in Canada; $7.00 per year in the U.S.A.; payable in advance.

CNA
"Award Winning Newspaper"

Member of the Canadian Weekly Newspapers Association and the Ontario Weekly Newspapers Association
Guaranteed Circulation Over 3800
Advertising Rates On Request

"Second Class Mail Registration Number 1555"

EDITORIALS ... *the way we see it!*

UNICEF

Winchester Public School girls and boys were out on Halloween soliciting funds for UNICEF and, as always, the citizens of the village were generous.

The work of the children is very commendable, but one wonders if the pennies dropped in the little boxes once a year are sufficient.

Words written by Robert S. MacNamara, President of the World Bank, paint a realistic picture of desperation beyond the imagination of people who live in comparative luxury:

"One half of humanity is hungering at this very moment. There is less food per person on our planet today than there was 30 years ago in the midst of a world-wide depression.

"Thousands of human beings will die today — as they die every day— of that hunger. They will either simply starve to death, or they will die because their diet is so inadequate that it cannot protect them from some easily preventable disease.

"Most of those thousands of individuals — individuals whose intrinsic right to a decent lfe is as great as yours or mine — are children. They are not mere statistics. They are human beings. And they are dying, now, at this very moment.

"They are not your children. Or my children. But they are someone's children. And they are dying needlessly."

By helping Canadian children with their UNICEF at Halloween, you were also helping someone else's children, but is that enough?

How Safe Are School Buses?

Like this writer, you must by now have become accustomed to seeing school buses travelling the length and breadth of the area at all hours of the day. If, like us, you have no children riding on the yellow monsters, it is likely you have given little thought to the safety of the young passengers.

An article appearing in a popular daily recently prompted closer examination of the vehicles and we regret to say the result left us more than a little concerned. Before someone gets the wrong idea we hasten to pen words of admiration for those who shoulder the responsibility of driving the cumbersome vehicles in all kinds of weather, and who daily earn the everlasting gratitude of all parents. Their skill, patience and courage assure the safety of thousands of boys and girls from pre-kindergarten age to college level.

But should the stamina of the drivers be taxed to such extremes?

Safety experts harp continually on the value of seat belts as a safety measure for all who travel by automobile, but obviously give little or no consideration to the safety of student travellers. A passenger suddenly jolted forward in a modern car strikes a padded seat (backseat passengers that is). Children on school buses are literally all back-seat passengers and if jolted forward in the same manner their tiny bodies encounter only cold, hard steel. Parents drive about in plushly carpeted vehicles. Have you ever noted the floor of a school bus? True, all school buses are examined periodically but those whose task it is to determine the safety of the vehicles appear little concerned with eliminating the hazards that hide behind the closed bus door.

While on the subject of school buses it might be advisable to air yet another beef.

Education officials boast that our modern schools, thanks to extensive (and costly) gymnastic equipment; extensive (and costly) health personnel and extensive (and costly) recreation programs, are turning out robust men and women who will face the difficult future with defiance.

Assuming this is true, then it would seem logical to also assume that these well-trained, able-bodied youngsters could stand the rigors of a 50-yard walk rather than have buses stop at every home on busy highways.

We're not through yet! Some bus drivers earn the admiration of motorists by pulling off to the side of the highway when their rear-view mirror reveals a long line of anxious traffic. Others, who appear to be fiendishly delighted as the long line of cars behind lengthens, earn (and deserve) the disdain of every motorist.

We salute the thoughtful, conscientious, trusworthy and hard-working drivers, and they're the majority. We point the finger of scorn at the others.



the EDITOR gets letters

"Thank You-Don Irvine"
October, 30, 1972.
27 Waverly Dr.
Brockville, Ontario.

Editor,
The Winchester Press,
Winchester, Ontario.

Dear Sir:

Some time ago when attempting to enter into a business venture I met with some difficulty and considerable opposition in obtaining clearance to proceed.

When the situation appeared to be at a standstill, I approached M.P.P. Don Irvine for his advice and assistance.

Never having known me personally, he still listened to my problem, and then, having made some enquiries to assure himself of the justification of my request, counselled me further and provided necessary assistance at the provincial level. This, of course, consumed a considerable amount of his time, and no small effort, for which his only pay was the satisfaction in the knowledge that he was helping an ordinary citizen with a problem.

It is encouraging to find such evidence of a busy Member of the Provincial Legislature willing to take the time to give assistance to just an ordinary citizen. The people of Grenville-Dundas will, I am sure, be pleased to learn that such a man is their representative in the government of Ontario.

Walter Leskiewicz

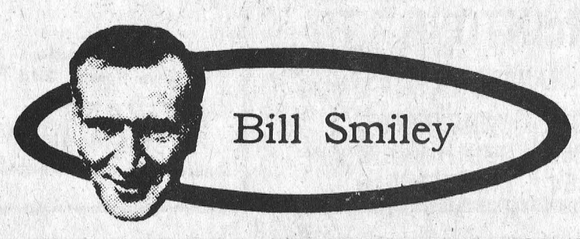

HOW I LEARNED ABOUT MYSELF

A couple of weeks ago, while I was writing down the date on my attendance pad, I got a bit of a shock. It was October 13th. Then I realized it was Friday. Hey, my anniversary!

On a gloomy Friday the 13th of October, 1944, I was shot down over Holland by German flak, crash-landed in a plowed field and was taken prisoner.

I've been a little leery of Friday the 13th ever since, but when it also falls in October, as this year, I feel a distinct chill and my first thought is that I should have stayed in bed all day, with the covers pulled over my head, to be safe from the searching finger of fate.

It's ridiculous, of course. I don't believe in black cats, walking under ladders, broken mirrors, the number 13, and all those old-wives' symbols of bad luck.

Even so, I know some of my students wondered why I taught all day, that day, with both hands behind my back. What they didn't know was that I had my fingers crossed, both hands.

Well, now that a reasonable time has passed and the sky hasn't fallen in, I can look back on that day in 1944 with no more reaction than sangfroid, which, as any Englishman knows, means bloody cold, and I have one of those, so everything is fine.

In retrospect, that day was not an unlucky, but a lucky one. At the time I didn't think so. I had a date that night with a smashing blonde in Antwerp, and I was justly annoyed that the stupid war had interfered with my social life.

But looking back, it was one of the luckiest days in my life. I still had a miserable, often wretched experience to go through. However, it was one of the most interesting in my life, and I made some fine friends and saw a lot of strange things.

Also, my wing was losing from five to a dozen pilots a week. My own squadron of eighteen pilots had lost Dave Backhouse, Johnny Rook, "Taffy" Price, "Dingle" Bell, and a week before I got it, one of my tent-mates, Freddy Wakeman, was killed. (A week after I got it, my other tent-mate went down in flames.)

I had landed once with a bomb dangling, another time with no flaps, no brakes and thirty-six holes in my aircraft. So it was just a matter of time.

I wonder how many of you have had the same experience: believing that the fates had singled you out for special punishment, and discovering, much later, that what seemed at the time a black cloud was really a silver lining in disguise.

Of course, the opposite can happen. Ask some of my friends who thought it was the luckiest day in their lives when they stood in front of the preacher with that gentle, sweet, understanding and voluptuous young creature, and found themselves twenty-five years later manacled to a fat, nagging shrew.

(I know, girls, it works both ways. Don't tell me that that handsome, charming young Adonis you stood up with is really the same person as that pot-bellied, bald bore you're living with now, whose idea of a good chat is to rattle his paper at you and grunt.)

But on the whole, life, except for those few unfortunates, the born losers, seems to even things out fairly.

Twenty-eight years ago tonight I was pretty blue and miserable. After the most inept escape attempt in the annals of escape, I had been given a thorough going over and was lying in a box-car, tied up, aching in every muscle and a number of bones, including my nose bone, and shivering like a dog evacuating razor blades.

For some reason, the Third Reich had neglected to install a heating system, blankets and mattresses. The only way I could recreate the experience tonight would be to go out and try to sleep on the floor of my garage, which is of the wooden variety, with plenty of ventilation.

Equally faulty was the catering system. There was nothing wrong with the waiters, except that they carried guns and wore big boots. But they were the soul of courtesy, untying my hands at each meal. It was the menu that was lacking. Not much variety. One item, and at some meals, not even one.

The washroom facilities were rather inadequate, too. But how many of you have ever been tenderly helped down onto a cinder embankment by a paratrooper, his arm around your waist, yours around his shoulders, to go to the bathroom? I was dragging one leg.

It was good experience. I learned to love black bread, wurst and cabbage soup. I discovered that a single boiled potato, right out of the pot, was a dish for the gods. I learned how much I could take. And I learned to be thankful for exceedingly small mercies. Well worth it.

The Argyle Syndicate

The Seventh Column

By the time this is read the clouds of political propaganda will have cleared away, victors will be finding themselves face to face with myriads of election promises, while the vanquished meekly lick their wounds wondering what went wrong with such well oiled campaign machinery. There are those who claim political opponents are the best of friends following election day, and simply forget the tirades that clogged newspapers and air waves prior to the big day. If such be the case then this writer was never cut out to be a politician. Can't imagine being benevolent to anyone who only hours before was proclaiming us a complete idiot—even though it might be true.

With so much emphasiis on the health "kick" these days we are reminded of the robust man who was asked how he kept in such trim condition. "Easy," he replied, "I keep in shape acting as pallbearer for my friends who exercise."

Education has become a prime topic for critics in every walk of life and maybe with good reason. Readers had to be concerned by a report last week of a survey taken at the college level where the majority of students were unable to name the leaders of Canada's four major political parties. A survey at area high schools might prove even more disconcerting and parents, we think, should be alarmed. Going a step further we wonder how knowledgeable elementary school boys and girls will become when most of the books for Young Canada Book Week will be written and published in the United States. Canadian author Jean MacKenzie urges parents to assume the responsibility of bringing the story of Canada to their children. "It is up to us individually," she says, "whether the next generation will be Canadians, or merely little Americans in long underwear."

Typographical errors in this column should be forgiven since the writer spent much of the week-end digging. Such diligent activity was prompted by the report of an 81-year-old bachelor who died leaving $2.5 million — half a million of which he put in oil drums and milk cans and buried in about one foot of ground. Our bank manager will learn with regret that our efforts turned up only broken glass, one rusty penknife and several dozen worms.

Community organizations please take note. According to a quote in the United Church Observer, "if Moses had had a Committee, a Commission and a Task Force, the Israelites would still be in the wilderness.

Soon work will begin on the Winchester overpass and most likely sometime within a year traffic will flow smoothly over the CPR tracks rather than "very roughly" across them. Listening to the recent heated controversy concerning who should get credit for making the long-discussed issue a reality, we were reminded of the winning relay team where each runner claimed the major share of honours. As we see it, the long overdue by-pass and over-pass have come about because our Provincial and Federal representatives united their efforts for the betterment of the people they serve. To bad the stormy election climate caused ruffled feathers and we hope now the election is over that words spoken in anger will be forgotten.

Often writers, as well as radio and television personalities, report that they get letters. Well, this column rather reluctantly reports that we "do not" get letters, but we'd sure like to. If you have some knowledge you feel would be of interest to "7th Column" readers please drop us a line. No guarantee all material will be used but we assure you our weekly writing chore can be made much easier with your help. Simply state facts and address your letter to "7th Column, Winchester Press." Many thanks.

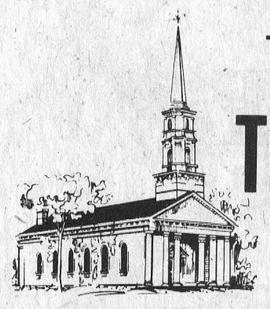

Time For Meditation

The Summit Conference

by Rev. Gordon C. Smyth

Mount Hermon reaches a height of more than nine thousand feet above the Mediterranean Sea and offers a majestic view from far distances. The mountain has always fascinated the human mind and been considered sacred since time immemorial. All the more so since the Transfiguration (Luke 9:28-36).

It was characteristic of our Lord to have Peter, James and John with him at important junctures in his ministry. They, irrespective of limitations, were closest to him in spirit. The idea of telepathic communication is suspect in the West. Sovereign souls of the East have always sworn to its reality. The three apostles were more or less of one mind with Jesus when he "went up on the mountain to pray". It is also important to note it was a "vision" they were privileged to share (Matthew 17:9).

As Jesus prayed "the appearance of his countenance was altered, and his raiment became dazzling white". Brides look radiant on their wedding day. The intense devotions of saint and mystic often change how they look to others. The power transfiguring our Lord was the reflected glory of his prayerful soul.

If he thanked God for the measure of light vouchsafed to his apostles at Caesarea Philippi, he prayed they might have more light, but he most of all. He was bathed in light. His prayer was answered. "Behold, two men talked with him, Moses and Elijah, who appeared in glory and spoke of his departure, which he was to accomplish at Jerusalem." Jerusalem! The holy city over which the Master would weep. Jerusalem! The heaviest burden on his soul.

I wish you would obtain a copy of "Prayer and the Modern Man" by Jacques Ellul, published by the Seabury Press, New York. I quote: "Prayer is the begetting of a future, . . . to assure the possibility of a history, the history of my own life. . . It is there to assure the history of my church, . . . It is there to assure the history of my people, . . . That is to say that Prayer is there in order that there might truly be a history at all levels, and not a succession of futile, meaningless actions. . . It is prayer, and prayer alone, which can make history."

Jesus was steeped in the history of Israel. He would concentrate his prayer on its significance. Two figures in particular rose out of the past: Moses, representative of the Law, and Elijah, representative of the Prophets. Did not Moses stand alone, mediating between rebellious tribes and God? Who but Elijah really defied the priestly hierarchy or Baal? The thought of those lonely pilgrims on life's road refreshed our Lord for the road only he could take.

Each of us is a focus of interest. We have friends like Peter, James and John. But behind them is a much larger company of those who built into the fabric of our common life the truth and ethic of the Christian religion, a parliamentary system of democracy with the Crown its fountain-head, a judiciary independent of election results, the press as a watchdog of liberty and critic of corruption, and, dotting the land, pulpits in which "a man may speak the thing he will".

The fellowship is wide still. In the Revelation to John, the seer of Patmos saw before God's throne elders holding "golden bowls full of incense, which are the prayers of the saints"; and to the Lamb "they sang a new song, saying, 'Worthy art thou to take the scroll and to open its seals, for thou wast slain and by thy blood didst ransom men for God....and hast made them a kingdom and priests to our God" (Revelation 5:8-10). The dead are as the living in God's sight. Their prayers rise like incense for us day and night.

Let us climb the Mountain. There we can draw on the heritage of a long and valiant associated life. There we can catch a vision of a great cloud of witnesses. There we can find comfort and strength in more than human companionship. On the Height we see things clearly and see them whole.

Dr. Frederick H. Wilkinson, former Anglican Bishop of Toronto, has written, "Without some vision of God, through prayer and contemplation, we cannot know him and serve him. Perhaps we fail to realize how ready God is to reveal himself to the humble and sincere seeker after him. It is quite possible we need fewer so called down-to-earth sermons and more summit experiences in solitude and prayer."

JASPER THE BEAR

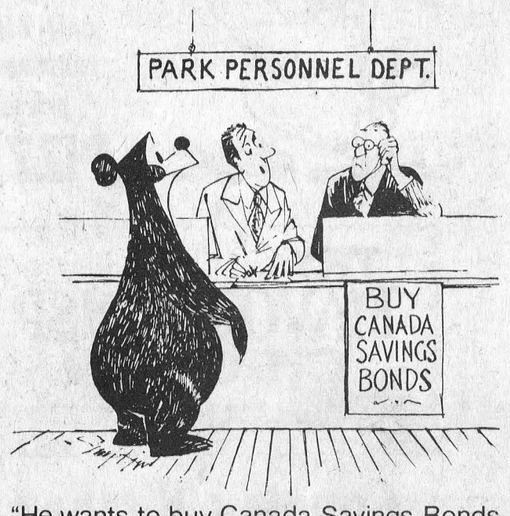

"He wants to buy Canada Savings Bonds on our Payroll Savings Plan.
Is **he** on the payroll?"

40 EXHIBITORS COMPETE

Fawcett-Carss Receive Premier Exhibitor Award

Holstein breeders of Eastern Ontario and adjacent parts of Quebec held their annual Championship show October 24 in connection with Ottawa Winter Fair, with 40 exhibitors bringing out 155 head of quality cattle for the consideration of Judge Wm. Grieve, Dorchester, Ont.

Premier Breeder of the show was Locus Lane Farm, Brockville, with Kenneth A. Baker, Elginburg, the runner-up, closely followed by Allan Boese, Arnprior. The Premier Exhibitor award went to the partnership of Ralph J. Fawcett, Winchester and Wm. A. Carss, Arnprior, with Locus Lane Farm as runner-up. Locus Lane also won the Breeders Herd class.

Judge Grieve found his Grand and Reserve Grand Champion females in the aged cow class. The Grand Champion was Elm Lane Dynamo Peggy, owned by Gordon Allen, Vankleek Hill, and the Reserve Grand Champion, Glenark Governess Ellen R, shown by Fawcett and Carss. This pair also took the same honors at Central Canada Exhibition, Ottawa, earlier this year.

The Judge praised the size, body capacity and udder of the Grand Champion, calling her udder "amazing for a ten-year-old."

Edwin Pirie & Son, Bristol, Que., showed the winning four-year-old, Kenneth A. Baker the top three-year-old, and Gerald Jans, Moose Creek, the first prize two-year-old.

J. Wesley Ferguson & Sons, Newington, exhibited the Champion male. He was Wesson Lad, who also was the Champion at the Central Canada Exhibition in August and at the Stormont Black & White Day. Reserve Champion was Sandy Crest R.A. President, owned by Ralph J. Fawcett, Winchester and Wm. A. Carss, Arnprior. These two animals stood first and second in the bull calf class which was the only bull class shown.

Two daughters of the Class Extra Sire, Seiling Rockman, were first and second in the senior yearling class and then went on to take the Junior and Reserve Junior Championships. Both were owned by Locus Lane Farm, Brockville. Judge Grieve commented on the size, scale, stretch and sharpness of the Junior Champion, Locus Lane Meredith Rockman, and the very similar type of the Reserve Champion combined with a very smooth rump. She was Locus Lane Cinnamon Rockman.

D.B. Goodwillie Commission Director Passes

D.B. Goodwillie, director of marketing for the Canadian Dairy Commission here since 1967, died recently.

A graduate of the Ontario Agricultural College, University of Guelph, and Michigan State University, Mr. Goodwillie joined the Agriculture Canada Dairy Division in 1936. He spent the four years prior to that in the commercial dairy industry in Canada and the United States.

Mr. Goodwillie served as director of the federal agriculture department's Dairy Division for four years prior to his appointment to the Canadian Dairy Commission.

He was well known in the dairy industry across Canada.

He is survived by his widow and one daughter, Mrs. Peter Rowan of Toronto.

News Notes 4-H Club Members

41st National 4-H Club Conference November 9-15

This year's 41st National 4-H Club Conference held in Ottawa and Toronto from November 9-15, will involve 148 delegates. Each province selects 14 delegates while 8 members from the U.S. will participate. Presently the 4-H movement consists of about 71,000 young people and 18,000 volunteer leaders across Canada. While no longer exclusively an agricultural program, 4-H still retains strong ties with agriculture.

During Conference week, delegates participate in a full program of discussion and study in areas of interest and value to the individual. The Conference experience increases knowledge, enlarges horizons and develops leadership skills. Members of the Meat Packers Council, a founding member of the 4-H Council, host delegates at a noon luncheon during Conference week.

Wild Wheaties

Hallville No. 2 'Wild Wheaties' held their 5th meeting at the home of Mrs. Dykstra when members discussed the possibility of a buffet supper following the final meeting.

Cooking of cereals was the main topic of discussion and following this the girls made baked lasanga, tomato and meat sauce and peanut crispies.

Metcalfe Club

Members of Metcalfe 4-H homemaking club met recently at the home of Susan Mullins when a new slate of officers was elected.

The girls are studying block-printing and learned what materials are required.

Officers elected include Kathy Hope, president; Kathy Jeacle, vice-president; Karen Cain, treasurer and Corinne Morris, press reporter.

The girls plan to meet again at the Mullins home this month.

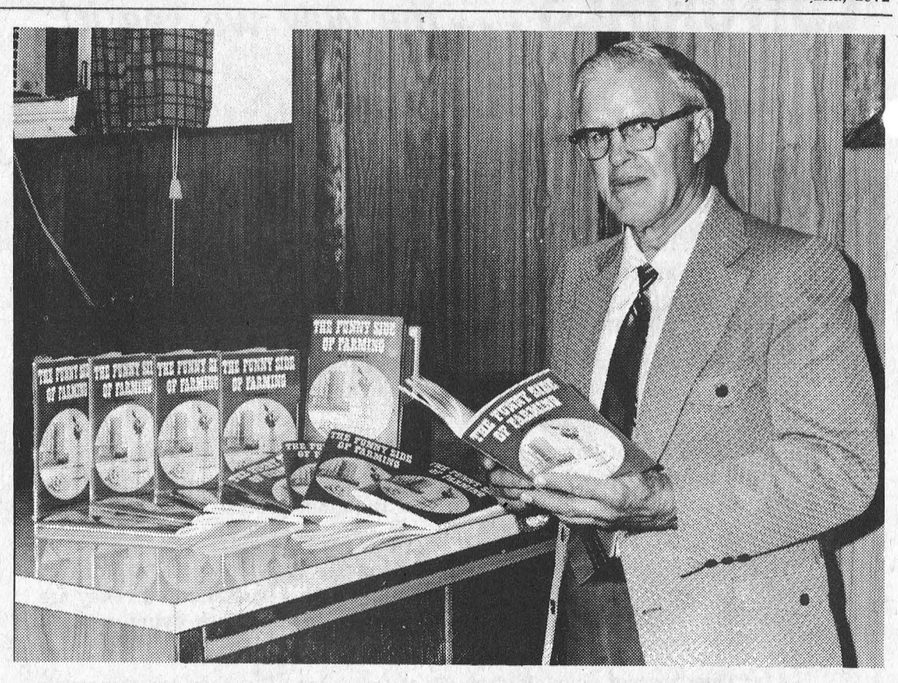

Former Area Man Publishes Book

Al Lanoue, who spent his childhood and early manhood years on farms in the Winchester area, has published an interesting and very amusing book which is now on sale at many book stores.

Life was fun, sometimes serious, but always interesting in the early years of this century according to Mr. Lanoue and his book, 'THE FUNNY SIDE OF FARMING', is designed to bring back happy memories.

Now retired, Mr. Lanoue spent 37 years with Massena Operations, Alcoa, all but seven in a supervisory capacity. He and his wife reside at Massena during summer months but when winter comes they seek warmer climes of St. Petersburg, Florida.

Born December 26th, 1901, near Russell, Ontario, Mr. Lanoue lived in Winchester village until 1912 and during the next sixteen years resided on the farm just North of town. It was in 1929 he accepted employment in the United States.

Boys and girls growing up on today's modern farms may be hard to convince of some of the hardships that were so common only a generation or two ago. For this reason Mr. Lanoue's book should prove very interesting reading, not only for those who vividly remember, but also for those who have a tendency to doubt.

Mr. Lanoue is pictured happily reviewing his new publication while other photo is one of his most prized pictures showing the horse drawn hearse once used by Durant and Dixon at Winchester.

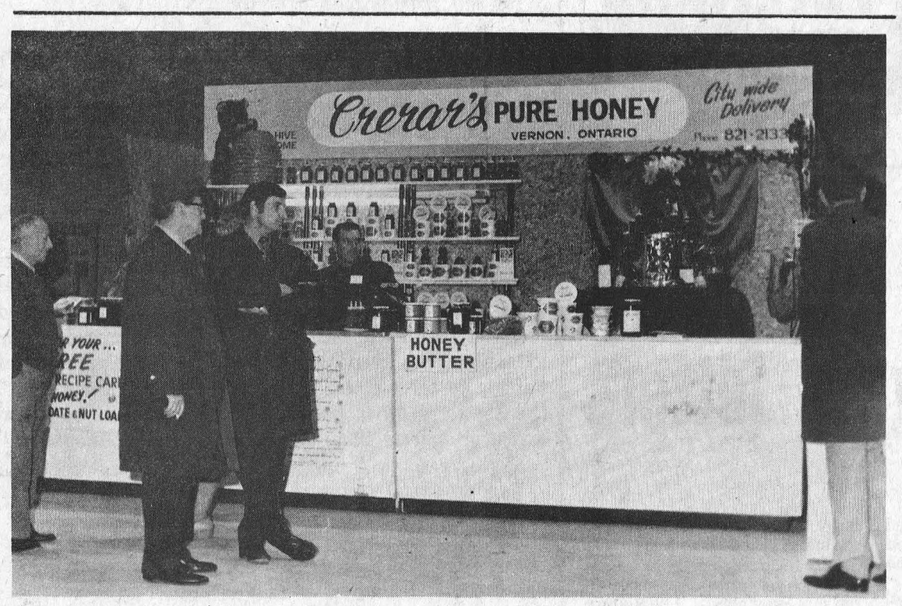

The Sweeter Side Of Life

Fairgoers throughout the Ottawa Valley have reached the stage when they consider no exhibition complete without the presence of Ian Crerar and his family.

Ian and Betty, with their sons and daughters, despite endless hours of hard work at their manufacturing plant, always find time to visit all area fairs offering top quality honey products to friends both old and new.

The accompanying photo shows Ian at his regular stand during the recent Metcalfe Trade Fair. The apparent lull at the time was caused by a special attraction on the stage where the latest in mens' and ladies' wear were being modelled.

Press Staff Photo



ALWAYS READY TO HELP

Vacuum Packed Meats Require Special Care

Vacuum packaging is the latest advance in meat packing technology. Vacuum packaged meats, including smoked and cured products and cooked luncheon style meats, are usually purchased fresh and should be refrigerated at all times, say food specialists at the Ontario Food Council, Ministry of Agriculture and Food.

Vacuum packaging temporarily extends the shelf life of meats, and reduces the danger of contamination, since less handling is required. Vacuum packaging does not extend shelf life indefinitely. An unopened package will "keep fresh" for 10 to 14 days under refrigeration at temperatures of 32 to 40 degrees. Once the package is opened, the meat should be used immediately.

Home-freezing of vacuum packaged meats is not generally recommended. If you must keep the package in your refrigerator for more than a few days, freeze it, unopened, but only for a very short time (4 weeks). An opened vacuum packaged meat product should not be frozen.

To thaw frozen packages remove the original package, rewrap, and place in the refrigerator. Once thawed, use as quickly as possible. If unopened vacuum packaged meat has thawed at room temperature, it should be discarded.

HEARING AIDS
When you need a new hearing aid we'll give you the salesman's commission of $100.00 off the price if you come to our office. Phone 774-2606 or write
Summers HEARING AID CENTRE
WINCHESTER, ONTARIO

RALCO
BARN EQUIPMENT
For The Progressive Farmer
Shortt's REFRIGERATION & DAIRY EQUIPMENT
PH. 821-2354 Vernon, Ont.

Mr. MEND-N-FIT
IF A MORE EVEN HEAT IS YOUR DESIRE, OF OUR WAYS OF HEATING YOU SHOULD INQUIRE
WE'VE THE MODERN HEAT "KNOW-HOW"
C. A. HOLMES
Plumbing & Heating
Phone 774-2100
WINCHESTER

AUTHORIZED
Johnson SNOWMOBILE DEALER
R. S. HOPE & SON
MORRISBURG PHONE 543-2938
Eight 1973 Models To Choose From
Complete line of Johnson Snowmobile Clothing

BICCUM & McINTOSH LTD.
GENERAL & LIFE INSURANCE - REAL ESTATE
774-2832 WINCHESTER
989-2157 SOUTH MOUNTAIN
448-2854 CHESTERVILLE

For Special Occasions we have Special Gifts
DURANT'S
FLOWERS & GIFTS
Chesterville, Ph. 448-2060

Come Snow . . . GO Ariens
Takes The Lifting Out Of Drifting!
a cut above the rest
FIVE MODELS TO CHOOSE FROM
$349.00
Don't Wait - Buy Now
Each Machine Comes Complete With Chains And Maintenance Kit
Home Hardware Stores
4 H.P. SNO-THRO
Big Performance At A Modest Price
Score some leisure points for yourself this winter with Ariens winning power play . . . the 4 H.P. Sno-Thro. Its roster of convenience extras that team-up to remove mountains of snow in minutes is quite impressive. Two-stage, self-propelled design. Clears a 20" path. 4-speeds forward-reverse. Rotating discharge chute. Throws snow up to 25' away.
Best On the Block
Your block. Every block in town. An Ariens Sno-Thro makes sidewalks walkable — driveways driveable.
The 5 H.P. engine has been especially designed for Ariens to deliver top performance in the coldest weather. 4-speeds forward-reverse. Clears a path two feet high and wide. Throws snow up to 30' away through the 240 degree rotating discharge chute. Coordinated operation of slow speed auger and high speed impeller gives the ultimate in efficient snow removal.
GEGGIE'S HARDWARE
PH. 774-2700 WINCHESTER

DON'T FORGET!
We now offer reasonably priced
PIZZA
TRY... FLAVOR-CRISP CHICKEN
PRESSURE FRIED tender! delicious!
*Trademark
Country Kitchen Restaurant
WINCHESTER PH. 774-2417

corn corn corn
Our Staff And Equipment At
WINCHESTER ELEVATORS
Are Prepared To Handle Your Corn
* SPEEDY SERVICE * SPEEDY RETURNS
D.L. Berry & Sons Ltd.
Phone 774-2209

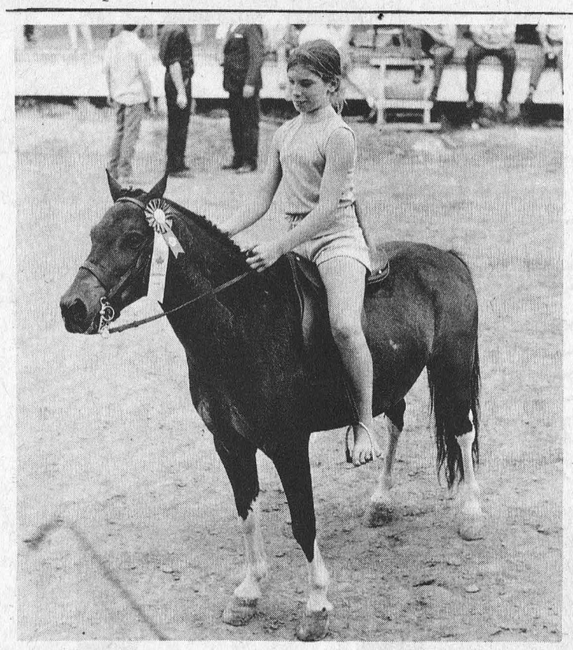

Jimmeny Cricket Dead

Jimmney Crickett, the clever little pony that pleased horse lovers at fairs in all parts of the district, is dead.

The 8-year old horse, owned by Sandra Spirak of Greely had been acclaimed by the large crowd attending the horse show staged recently in conjunction with Metcalfe Fair. The little animal's performance in the 'Musical Ride' was always a thrilling sight and Sandra proudly cherished some 20 trophies and well over 300 red ribbons won by her 'best friend.'

Although the 'Musical Chairs' was his specialty, Crickett also won many prizes in jumping, harness and racing classes. His track record was 57 seconds for the half-mile which he set at Delta Fair.

Jimmeny Crickett had visited practically all Ottawa Valley fairs this year and those who watched him perform at Metcalfe saw his last exhibition - he broke his leg and had to be destroyed.

Bennett Announces Public Meetings On Region Plan

The people of Eastern Ontario will have an opportunity to tell Queen's Park how they want their future planned at a series of eight public meetings during November, Ontario Cabinet Minister Claude Bennett announced.

Mr. Bennett, MPP for Ottawa-South, said Queen's Park has been criticized in the past by Eastern Ontario municipal politicians for taking "arbitrary actions without consulting local governments, community organizations and the people.

"These public meetings are designed to provide the people with a real voice in setting Eastern Ontario's development priorities in terms of transportation, recreation, agriculture, industrial development, growth centres and so on," Mr. Bennett said.

"We are looking for constructive suggestions at these meetings, as well as through letters and briefs to the Provincial Treasurer. We want to ensure that the opportunity exists to participate in a dialogue on the Region's development before firm planning recommendations are prepared."

The meetings are a follow-up to the October 3 release of the Province's report "Prospects for the Eastern Ontario Region", which spelled out the growth problems and alternatives facing the Region.

The public meetings, involving senior civil servants, are: Cornwall - November 7 (Knights of Columbus Hall, Amelia St.); Hawkesbury - November 8 (Hawkesbury Secondary High School); Smiths Falls - November 14 (Smiths Falls - District Collegiate Institute, Gould St.); Brockville - November 15 (Brockville Collegiate Institute, Pearl St. E.); Kingston - November 16 (Dupuis Auditorium, Division & Union Sts., Queen's University); Pembroke - November 21 (Thee Place); Arnprior - November 22 (St. John Chrysostom Parish Hall, Albert St.); Ottawa - November 28 (Glebe High School, Carling Ave.).

All meetings are scheduled to begin at 7:30 p.m. Refreshments will be served.

Copies of the booklet "Prospects for the Eastern Ontario Region" are available at local municipal offices.



The Valley Sportsman

by Bob Rosborough

One Of The Lucky Ones

I once mentioned that many people show hunters to be messy. scrubby men unshaven and usually drunk. I can see now where some of them got the impression that all hunters are alcoholics. Last weekend, a man went hunting with a group of friends and ended up in a complete state of intoxication that left his health in question and the lives of his friends in his hands. It seems that he likes to take a little nip of rye for the cold. Quite a few people do this and it helps but most do not consider the better part of a twenty-sixer as a little nip. This hunter had chest wadders on and he went merrily out into the center of a beaver flood. What he should have been wearing was a wet suit with scuba equipment. The beaver flood was deep and he was wet. Yet, this man was so drunk that it never dawned on him to remove himself from the water and dry himself out, inside and out. He also came back to shore later on and for five minutes held his gun on another hunter, one of his friends. It took him that long to realize that is was one of the men he had come out with.

Now, all turned out well but it was a dangerous and unhealthy situation for everyone involved, and can you believe that this lad will not be drinking again the next time he goes hunting. You see, he's one of the lucky ones, he did not make a fatal mistake. He has another chance. He has learned the lesson the easy way. He found out from his friends how foolish and annoying he was. They have also made it quite clear that he will not be hunting with them again if he touches any liquor. He was lucky and he knows it. But can I ask you a question? Will you be lucky next time you drink and hunt?

It's nice to see the fallen leaves along the roads and it helps our fight for a cleaner environment. The leaves hide the mess left behind by men. This week's garbage can of the week award goes to the people who still can not find a sanitary land fill area to place their garbage in. You can drive down just about any road and you'll find discarded garbage. I was wondering. If we were to stop, and open that bag of garbage, and just supposing there was an envelope addressed to the person who threw it there.....do you suppose that the law would fine them for littering? Interesting thought isn't it? Maybe one of our law officers would be willing to answer this question? Anyway, to people who can not find a garbage dump, may the town or township build one on the lot next to your house. This way, you'll just have to throw it over your fence.

Notes, letters, comments and meeting notices are welcomed by the Valley Sportsman, Box 292, Smiths Falls, Ontario.

NORTH DUNDAS NEWS

(June Spearman)

Juniors Triumph On The Courts

Our Junior and Senior basketball teams are still going strong. On Tuesday Oct 24 North Dundas played host to Seaway. After four periods ofplay in the Junior game Seaway was convinced that North Dundas was the superior team. The final score was 38-11 for North Dundas. Our Seniors put up a good fight but bowed to a final score of 46-34.

Wednesday Oct. 25 saw another home game but this time it was just an exhibition game. Once again our Juniors triumphed 25-23. The Senior also put up a good fight, and kept a tight defence, but couldn't hold the overpowering Osnabrook team. The final score was 24-18.

On Thursday North Dundas students were honoured by a visit by Grant Campbell the P.C. candidate for Stormont Dundas.

Thursday evening staged the first performance by our Senior and Junior Bands led by N. St. Louis. Great interest was shown by the public and approx. 250 people were in attendance. Thank you for your support and interest in our high school.

MORE LAND FOR FORT WELLINGTON

Gordon Blair Announces Prescott Land Purchase

Gordon Blair, then MP for Grenville-Carleton, announced last week that the Department of Indian Affairs and Northern Development has begun negotiations with Marathon Realty Company Limited to acquire an 18-acre parcel of land on the St. Lawrence River fronting on Fort Wellington National Historic Park at Prescott, Ontario.

The property, located between the fort and the river, is presently owned by the Canadian Pacific Railway Company and comprises abandoned rail yards and car ferry docks. Once a major coal storage and distribution centre for the CPR, the property has been vacant for the past year.

The Department requires the land to protect the area between the historic fort and the St. Lawrence. Built in 1813 to guard shipping in this strategic section of the river, Fort Wellington was directly across the St. Lawrence from an American fort at Ogdensberg. The possible loss of the view from the fort would seriously damage its visual impact and significance of location. Fort Wellington was established as a National Historic Park in 1940. It has been restored and refurnished to the period of the 1840's.

BINGO!
PLAY BINGO AT THE
GREELY COMMUNITY CENTRE
EVERY THURSDAY
- AT 7:55 P.M. SHARP -
JACKPOT - $300.00
EARLYBIRD - $25.00
SPECIAL GAMES - $15.00
26 GAMES IN ALL
ADMISSION 50¢


SHOP EARLY
For The
Year Round Gift -
A SUBSCRIPTION To The
Winchester Press
Order Now - Call 774-2524

GET INVOLVED!
BECOME A RED CROSS VOLUNTEER

Headquarters
EGGS - BREAD - MILK - ICE CREAM
- CIGARETTES - BARS - CAKES -
CHEDDAR CHEESE - CURD
- COTTAGE CHEESE - HONEY-
Do Drop In Where
The Action Is . . .
WINCREST DAIRY BAR
WINCHESTER PH. 774-3630

This Year-Any Year
INSURANCE
Your Best Investment

It Safeguards Your Family and Home
Times change and so should your insurance policies. Come, talk to us about updating.
SUMMERS Insurance Service
Phone 774-2515

STEINBERG MOTOR SALES LTD.
INVITES YOU TO SEE '73
Dart
Compact cars—6 models

CHRYSLER CANADA LTD.
Dodge Trucks
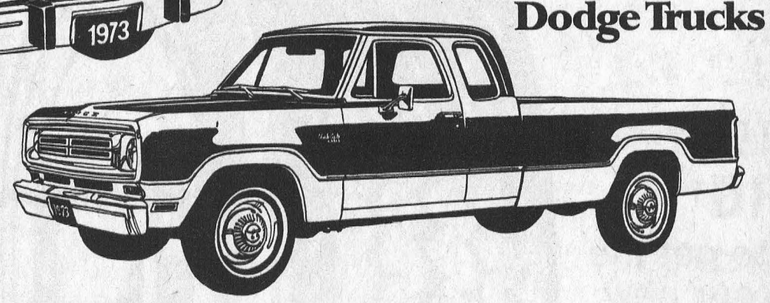
Charger/Coronet
Mid-size cars—10 models
Dodge CHRYSLER CANADA LTD.

CHRYSLERS
CHARGERS
CORONETS
DODGES
DODGE TRUCKS
DODGE DARTS
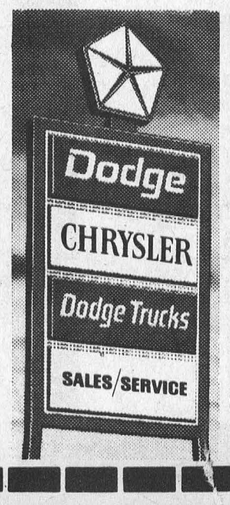

STEINBERG
MOTOR SALES LIMITED
WILLIAMSBURG PHONE 535-2052

LET'S TALK ABOUT YOUR COMMUNITY

On October 3 the Ontario Government released a report called "Prospects for the Eastern Ontario Region". The Report was its analysis of the development problems and growth potentials for this Region and your community.

The Government asked for your views on how we should plan the social and economic future of the Region.

We'd like to know what you think.

Government representatives will be available to discuss your ideas at a series of **Public Meetings** being held for your convenience.

Nov. 7 — Knights of Columbus Hall, 205 Amelia St., CORNWALL

Nov. 8 — Hawkesbury Secondary High School, HAWKESBURY

Nov. 14 — Smiths Falls District Collegiate Institute, 2 Gould St., SMITHS FALLS

Nov. 15 — Brockville Collegiate Institute, Pearl St. East, BROCKVILLE

Nov. 16 — Dupuis Auditorium, Division & Union Sts., Queen's University (Main Campus), KINGSTON

All meetings will start at 7:30 p.m. Refreshments will be served.

Copies of "Prospects for the Eastern Ontario Region" are available at municipal offices, where meetings are being held.

IT'S YOUR FUTURE—HELP PLAN IT!

REGIONAL DEVELOPMENT BRANCH
MINISTRY OF TREASURY, ECONOMICS & INTERGOVERNMENTAL AFFAIRS

MICHELIN MOVES IN

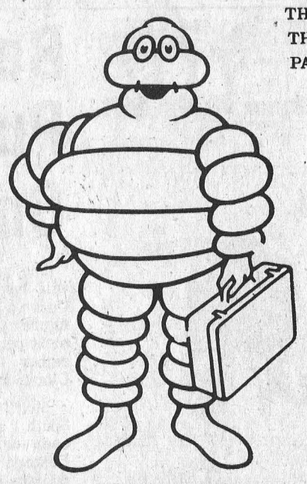



Announcing your newly appointed dealer of Michelin'X' steel-belted radial tires

PINKUS SALVAGE AND AUTO PARTS LTD.

PH. 535-2759 WILLIAMSBURG

You now have another convenient location to get the world's number one radial: MICHELIN 'X'. Your new dealer is fully qualified to fit your car with the precise size and type of Michelin 'X' steel-belted radial it requires.

He and his staff can show you how and why the Michelin 'X' steel-belted radial is the safest, best constructed tire rolling.

Change-up to 'X' at PINKUS' and trust them to serve you with safety. We do.

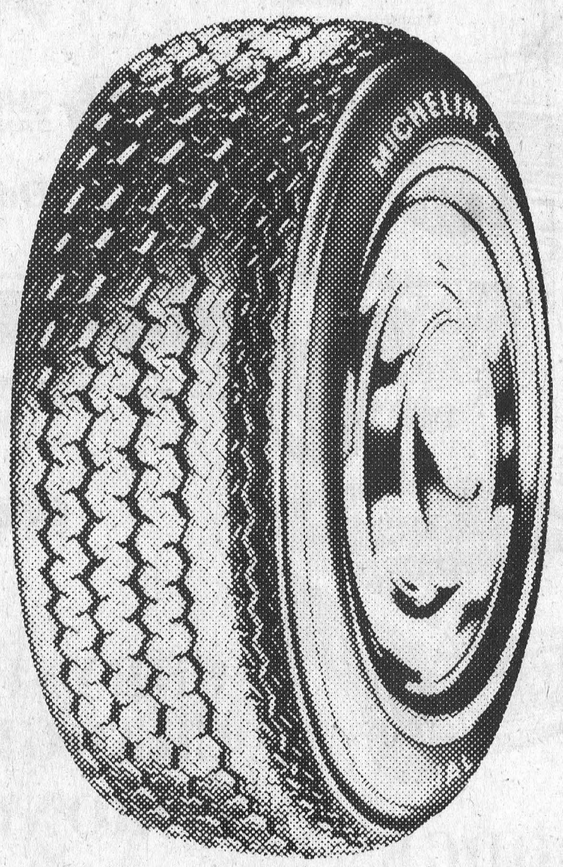

MICHELIN

NAME ON THE MOVE