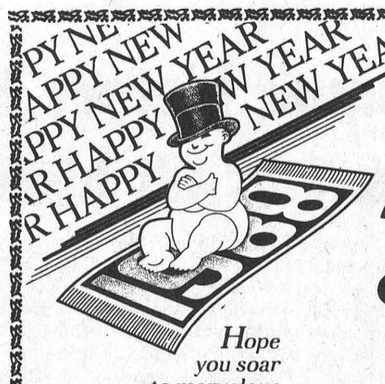

Hope you soar to marvelous new heights in this marvelous New Year!

The Leader

CNA

SINGLE 35¢ COPIES

A Family Newspaper Serving the Community for more than a Century

VOLUME 124 NO. 52 WEDNESDAY, DECEMBER 30, 1987 MORRISBURG, ONTARIO

MPP's Bill 8 questions ignored by government

QUEEN'S PARK — Noble Villeneuve is being ignored and he doesn't like it.

Villeneuve, MPP Stormont, Dundas, Glengarry and East Grenville and critic of Francophone Affairs wrote Premier David Peterson on October 7 requesting that he create a Select Committee to examine the government's implementation plans for the French language services act, also known as Bill 8.

In his letter to the Premier, Villeneuve said there is no doubt that some statements about the bill and bilingualism can be attributed to bigotry but there has also been a great deal of legitimate fear and uncertainty expressed as to how government agencies and government-funded organizations will be affected.

"In my own riding, for example, concerns have been raised over staffing at Upper Canada Village, the St. Lawrence Parks Commission, liquor stores, nursing homes, Ontario Hydro, hospitals and also for services, such as Meals-on-Wheels," wrote Villeneuve. "In some cases, leaked government correspondence has reportedly been circulated which would indicate that many of the fears are indeed founded in fact."

Villeneuve continued by saying people are worried management positions in offices of government agencies will be designated bilingual, preventing any chance of advancement for local anglophones. He said the fear and uncertainty exists in areas which are not designated for bilingual services because they are adjacent to designated areas and sometimes provide services to residents of those designated areas.

"In my own riding, the Liberal candidate was defeated in his

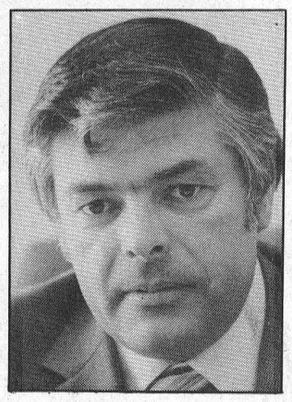

Noble Villeneuve

own municipality by the independent candidate (who represented the view of the Alliance for the Preservation of English in Canada) by a vote count of 528 to 339," said Villeneuve. "Neither I, nor my Liberal opponent, nor the Government could say anything to demonstrate to the almost 5,000 voters who supported the APEC candidate, that their fears about Bill 8 were unwarranted. Surely there must be something wrong when there is a widespread perception that the government will not tell the public or even public sector employees how they will be treated by this legislation."

The Premier did not respond to Villeneuve's letter and on December 10 the MPP rose in the Legislative Assembly to pose the question to him directly. He asked the Premier what he intended to do with the implementatin of Bill 8 as it was creating a lot of problems.

"At the moment we do not have any plans to have a committee..."We are not persuaded that would be helpful in the implementation," responded the Honorable Mr. Peterson. "That being said, it is always one of those questions that is under review."

Villeneuve was displeased with the answer by the Premier. He said the government has created many committees with public participation during this Parliament.

"I am sure a Select Committee to implement Bill 8 would be very important to the citizens of this province in order to express their concerns relating to services in non-designated areas adjacent to bilingual areas," he said. "This is the time to create such a Committee before the three-year agreement is over, and the regulations are now being formulated."

In an interview on Monday, Villeneuve stressed how important he believes forming a legislative standing committee on Bill 8 is.

"A lot of my constituents who work for government agencies like hospitals, the L.C.B.O. and the St. Lawrence Parks Commission have expressed concern about the bill," Villeneuve said.

Villeneuve said that he has never seen an issue that can immediately raise such emotions as a language issue can.

"I don't want to appear anti-anything, I want to be pro-fairness," Villeneuve said.

"The government keeps saying no-one needs to worry (about Bill 8), but that's just not a good enough explanation for me or my constituents," he said.

Villeneuve further added that a standing committee would be in order because the bells to summon the MPP's to the legislature were never rung, and many MPP's did not attend the vote on the important bill.

Morrisburg Council 1988

Dillabough expecting busy year

JUDITH O'BRIEN
Leader staff

MORRISBURG—Village Reeve Bill Dillabough believes 1988 will be a very active year for council.

His number one priority for the new year is to straighten out the problems with the village's new $2 million sewer system. The village asked for a second opinion on its sewer system and wet wells from an engineering firm in Ottawa after council was notified by Ministry of Environment officials the system did not meet ministry guidelines in all areas.

A highlight the reeve looks forward to is the opening of the private retirement centre in the village. The home, constructed by Provincial Nursing and Retirement Centres Ltd. is expected to open in mid-April and will provide 30 part-time and full time positions.

"Another thing I'd like is to get some sidewalk work done this year," said Dillabough. "That was something we promised several years ago. We will be dealing with that in the new year."

Dillabough also hopes the United Counties will agree to build their new Home for the Aged on a site in Williamsburg Township just west of the village.

"It will be in the township but I hope they see their way clear to build it there," he said. The benefits for Morrisburg, he believes, would be great.

The new year will also see the arrival of the village's new clerk from Nova Scotia. Dillabough said she will start her job January 15, but it will take her some time to become familiar with the new post.

"She will have to acclimitize to things here in the province of Ontario," he said. "The laws are different than those in Nova Scotia. She will have to learn about the municipal act, that sort of thing."

Several other events may be happening in the village in 1988 but Dillabough said it is too far in advance of budget talks in February to mention anything definite, but added everything will be done in the best interest of the community.

While another municipal election is scheduled for November 1988, Dillabough said he hasn't thought about whether he will run again. "It's too early for that," he said.

Paving and maintenance

Roads a main concern for township reeves

DOUG CARSON
Leader staff

MORRISBURG — The new ye is just around the corner, and officials in both Matilda and Osnabruck Townships have a full plate of projects and goals they are ready to dig into in the new year.

In Matilda, Reeve Lorne Mellan places the completion of the Toye Hill road paving project as the top priority in the 1988.

The Toye Hill project was started this year, and much of the groundwork has already been done. There is still some construction and paving to be finished and Mellan estimated the total cost of finishing the project to be about $200,000.

Mellan said the township has been in touch with the Ministry of Transportation and Communication about the project, and was recently in touch MPP Noble Villeneuve about setting up a meeting with ministry officials.

Another project in the works that will improve safety conditions in the township is securing a body of water east of Dundela that could be used in case of a fire in the area.

Mellan said the township has already identified a quarry that could supply the water to the fire department. "There's lots of water around in the spring, but at other times the fire department has to go down to Williamsburg or Iroquois to get water," he said.

A project that will be started in the new year but probably won't be completed is the creation of a new master plan and re-zoning of township land south of Highway 401.

Mellan said the master plan and zoning changes take a long

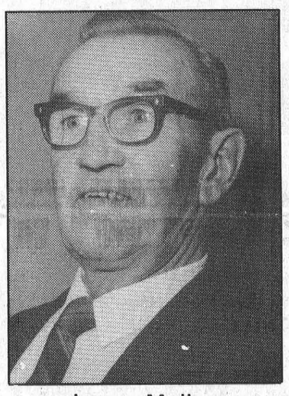

Lorne Mellan

time because the township has to make applications for the changes with municipal affairs and wait for the go ahead from them before changes can be made.

Next year is also an election year for the municipalities, but Mellan said he hasn't given much thought as to whether he will run for re-election yet.

"All I want to do is get as much done for the township as I can," he said.

For Matilda councillors Norm Tinker and Charles Barkley, the completion of the Toye Road project also ranks high on the list of things to get done next year. After that, care and improvements of existing roads will be a main concern of theirs in the coming year.

Tinker said that barring a catastrophe he will run for a second term as councillor, while Barkley agreed with Mellan that it is still too early to think about it.

Osnabruck Reeve Stewart Hart will be busy in the next year. Should he be re-elected he will become the warden for Stormont, Dundas and Glengarry.

Hart is currently finance chairman on the counties council, and is slated to take over as warden in the fall of 1988.

But in his main duty as Reeve in the upcoming year, Hart will be busy with a full agenda of projcts for council to tackle.

As is the case with most townships, roads again top the list of priorities with the reeve.

"I would like to see another mile or mile and a half of roads covered next year," said Hart, who added that council hasn't decided where to focus the paving project yet.

Next Hart said a proposed ball diamond located behind Rothwell-Osnabruck School will also get its fair share of council attention.

"We have to get something done on the ball diamond, whether we put it on township land or school board property," he said.

Another ambitious project the township is looking at in conjunction with the S.D.&G. school board is the building of a cultural and recreation centre.

Hart said that the school board has been receptive to the idea so far, and the proposed community hall would contain a gymnasium for the school to make use of during the day, and would be turned over to the township at night to be used for banquets and receptions.

"We don't have anything like this in the township right now," said Hart.

Hart said he would also like to see an agreement signed with the St. Lawrence Parks Commission leasing some waterfront property to the township for its residents to use.

"They used to have a place for us with a boat ramp, but over the years they have stop maintaining it and it just became overgrown with weeds," Hart said.

Hart said he would like for the township to lease the property for $1 a year and be responsible for the maintenance of the area.

"We don't plan to put up a whole bunch of buildings or anything, we just want someplace the people can go to have a picnic," he added.

Hart said the township thought they had an agreement with the commission and spent $6,000 working on the site, only to discover their proposal had been rejected.

Hart pointed out that most of the other villages along the Seaway received some waterfront property when the seaway went through, but that Ingleside received none.

Whitteker wants counties nursing home in township

JUDITH O'BRIEN
Leader staff

WILLIAMSBURG — Williamsburg Township Reeve Johnny Whitteker said there aren't any big items on his agenda for the new year except getting the United Counties Home for the Aged in place in the township.

Last May, United Counties councillors rejected a consultant's recommendation to build the replacement 90-bed, $5 million facility in Ingleside in favor of a site in the township which had not been evaluated.

Since that time council has been haggling over the decision. Recently they agreed to send the executive of the Home for the Aged Committee to meet with Community and Social Services Minister John Sweeney in Toronto.

"I don't know exactly when they're going" said Whitteker. "We have hired a consultant to compare our site with others. He will look at sewer and water and the costs of that."

Whitteker committed the township to pay half of the consulting

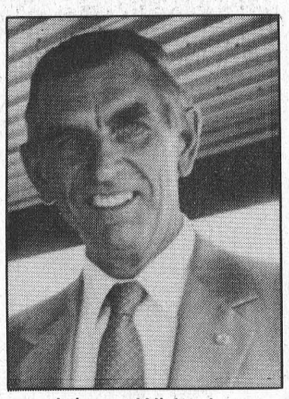

Johnny Whitteker

fees with the province picking up the remaining 50 per cent. The total fee is $3,500.

Other items

Other work which will be undertaken in 1988 is a remodelling of the Senior Citizens building in the township. Whitteker said there are plans to put an extension on it. He said he expects to renovate the municipal office at the same time. While Williamsburg seniors recently received a federal New Horizons grant of $8,000 to refurbish their meeting room Whitteker said the township will be pushing hard to receive a provincial grant to cover the expansion.

Another item which will come under scrutiny this year is the pay equity legislation passed by the government on January 1. It requires men and women to receive equal pay for work of comparable value. The municipality will have to draw up a job description for each employee and adjust pay scales accordingly.

While the Association of Municipalities of Ontario has offered to develop a wage scale for municipalities Whitteker said his township doesn't have enough employees to justify a consultant.

"We have two in the clerk's office and six on the road," he said.

Whitteker will begin his twenty-first year as township reeve in 1988, but with a municipal election scheduled for November, he said he hasn't made up his mind if he will run again.

Bicycle path number one priority in Iroquois plans

JUDITH O'BRIEN
Leader staff

IROQUOIS — Many plans are scheduled for the village of Iroquois in 1988 under the direction of Reeve Frank Rooney.

One of the main projects the village hopes to begin in the new year is the construction of a bicycle path to the beach. The recreation committee began fundraising last year to help pay the costs of the project.

Rooney said there is quite a demand for the path and the village is compelled to build it. He added it may take a few years to complete, however, as it is an expensive undertaking.

The village is also hoping to extend Bouck Street into the industrial park which will make it more attractive to industry hoping to locate in the area.

"Of course we are always looking for new industry," he said.

continued on page 3

Lone ship causes delay in closing of Seaway system

DOUG CARSON
Leader staff

MORRISBURG—One last limping ship left the St. Lawrence Seaway System at 3:02 a.m. December 28, officially closing the seaway for another year.

The seaway was scheduled to close on December 24, but they decided to stay open four extra days to allow the Capitan Yiannis, to get to the ocean.

The Capitan Yiannis was damaged on the Great Lakes, and Seaway Commission Information Officer Gay Hemsley said that keeping the seaway open that long just for one ship was a "once in a lifetime thing".

Hemsley said she can't remember any other time where the seaway has kept its people working four extra days just for one ship.

Hemsley said the ship will be charged a hefty surcharge for the delay, but wasn't sure how much it would be. "Even if I had that information it would be kept confidential," she added.

This year, as in recent years, the weather has been co-operative in getting the ships out of the system before closing.

Hemsley said that the weather would have permitted the seaway to remain open even longer this year, but work on the Welland portion of the system scheduled to be done through the winter meant that portion had to be shut down.

Hemsley added that the seaway was able to handle a heavy fleet of laker ships that have been handling the increased amount of grain taken out through the seaway this year.

The seaway usually re-opens for shipping around the beginning of April every year, Hemsley said.

Inside this week

Family In Crisis
Ten part video series shown ..... page 3

Review
A look back at 1987 ..... page 6,7,9

Junior B Hockey
Lions close in on second ..... page 10

A gift to the hospital

Members of the Morrisburg Cub Pack bought gifts to donate to the pediatrics ward at Winchester District Memorial Hospital. The Cubs raised money for the computerized arcade game and Etch-A-Sketch through good deeds. They are (l-r) Jim Donaldson, Mike Wheeler, Nurse Moira MacLeod, Mark Spencer and Jon Domanko. —O'Brien photo

OPP set up RIDE checkpoints

The Ontario Provincial Police, in an effort to prevent needless tragedy and to make our highways safe from impaired drivers, will implement a stop check program in connection with its R.I.D.E. (Reduce Impaired Drivers Everywhere) program. The spot check will be conducted the week of December 27, 1987 to January 2, 1988, and the week of January 3 to January 9, 1988 in the municipalities within the townships of Williamsburg and Matilda.

Drivers are asked to consider the consequences before drinking and driving and to seek alternative methods of transportation.

Impaired driving is everyone's responsibility.

"Prove you care."







Queen and Parliament stamps to appear on January 18th

OTTAWA — Newly designed Queen and Parliament stamps will be issued today by Canada Post Corporation.

As well, three stamps showing mammals will start off a new definitive stamp series on January 18.

The new 37-cent Queen stamp, taken from a 1984 photograph by Yousuf Karsh, will for the first time be printed in full color by lithography, rather than gravure and steel engraving. The same size as the 36-cent, the new definitive appears in a horizontal rather than vertical format.

The new 37-cent Parliament definitive shows a front view of the Parliament Buildings. The 36-cent showed a rear view. Designer Rolf Harder has again designed the Parliament definitive.

The Parliament stamp will also appear in the 10 and 25-stamp booklets. Both will feature cover designs and are available in "Stamp Pack" and "Lunch Saver" versions, the latter designed to encourage customers to pay bills by mail and avoid lunch-time lineups. A one-color version of the Parliament stamp is included in the 50-cent vending machine booklet.

The three medium-value mammal definitives to be issued on January 18 show a lynx on the 43-cent value, the rate for mail to the U.S.; a killer whale on the 57-cent value, the rate for the second step (30-50 grams) for domestic postage; and a Wapiti, a species of elk, is shown on the 74-cent stamp, the rate for mail to international destinations.

A six-cent definitive has been added to the 1988 stamp program, to be issued with the remaining low-value mammal definitives on October 3. The denomination makes up the difference between the domestic postage rate and the rate for mail to the U.S.

A number of other postage products carrying new denominations as a result of the rate action will go on sale in the coming month. The items they replace will be available at philatelic outlets and at the National Philatelic Centre for six months following the issue of the new products, while supplies last.

REPORT FROM

PARLIAMENT HILL

BY NORM WARNER, M.P.

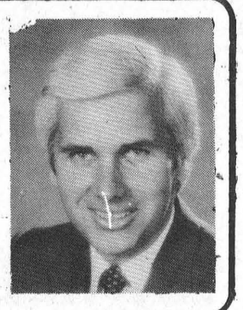

Federal Consumer and Corporate Affairs Minister Harvie Andre announced last week that his department has released an interest rate chart and helpful tips to inform consumers on the cost of using different credit cards. The department will periodically update and publish this information.

"The various terms and conditions of payment for credit cards can often be more important that the interest rate in determining how much interest the consumer will ultimately pay," said Mr. Andre.

"Comparing interest alone will not give a true indication of the cost of using credit cards," the Minister said. "Consumers need to understand the fine print so they can decide which credit card to use and how to use it."

The Minister explained that even though bank cards have interest rates that are approximately 10 percentage points lower than other cards, the method of calculating interest on a retail store card could make that card cheaper to use. For example, for $850 worth of Christmas purchases with a January payment of $450, the interest charges in mid-February would be $22.20 for a bankcard and only $9.60 for the retail store card.

Mr. Andre noted, however, that the best way to keep down credit card costs is to pay off the monthly balance. For the almost 50 per cent of Canadians who carry monthly balances, the costs will depend on how the interest charges are calculated and when the balance is paid.

The initiative to inform Canadians on the wise use of credit cards is consistent with the recommendations of the Standing Committee on Finance and Economic Affairs of which I am a member. In addition, federal and provincial consumer ministers have established a task force to consider the need for greater uniformity in interest calculation and disclosure of terms and conditions.

A number of newspapers and consumer magazines have indicated they intend to publish the charts and information. As well, interested consumers can call their nearest CCAC office to obtain a copy.

Tweedsmuir history books important in WI history

For almost 50 years, "Tweedsmuir History Books" have been an important ongoing project of Federated Women's Institutes of Ontario. These Books are comprehensive, factual collections of historical data of communities across Ontario.

During Lord Tweedsmuir's term as Governor General of Canada, Lady Tweedsmuir took great interest in the Women's Institute. She stressed the need for preserving the history of our Canadian people, places, customs and activities. Federated Women's Institutes of Ontario decided to act upon her suggestion and a "Tweedsmuir History Book" became the project of each Women's Institute Branch within Ontario. Today 1100 Branches each have a Tweedsmuir History Book and many Branches have two or three volumes.

Main topics covered in these Books are— Branch Women's Institute and its contribution to the welfare and development of the community; general community history; individual families and homes; schools and education; churches and their organizations; industries past and present; libraries; municipal government; recreation; and war records.

The Curators are being very progressive and are aware of how much these community history books mean and are being used in Ontario. They are conducting workshops on Recording Your Family History; Preservation of Photographs; and Oral History Recording. The Books are being copied, laminated and microfilmed. The Curators frequently submit articles to magazines and papers; work with Historical Societies; and are guest speakers at other organizations.

Historical researchers often use these Books as a source of reference.

The Women's Institute Tweedsmuir History Committees strive to record what is happening today in their communities, because today's current affairs are tomorrow's histories.

Euchre winners

The winners at the Euchre held on December 23rd, at the Morrisburg Fraternal Hall, I.O.O.F. were Keziah Wells and Alice Crowder, Ron Perrin and Basil Hollister.

Door prize winners were Marguerite Clark and Miles Casselman.

Draw winners were Marion Thompson, Miles Casselman, Bea Hollister and Clifford Seeley.

●

The winner of the Radio Shack Remote Control Buggy Christmas draw sponsored by the Morrisburg Bakery was B.B. King, of R.R.1, Iroquois.

NUGENT — Douglas, Kathy and Karla are delighted to announce the arrival of Kent Douglas, born December 17, 1987. Proud grandparents are Mary and Clare Nugent, of Ingleside and Linda and Frank Parkinson, of Prince George, B.C. Very special thanks to Dr. Domanko and the nurses at Winchester District Memorial Hospital.

MCMILLAN — Gary and Dana (nee Gibson) are happy to announce the birth of their first child, Grant Gary, on December 23, 1987. First grandchild for Reg and Joyce Gibson of Winchester and third for Gord and Mary McMillan of Williamsburg.

HAPPY 30th BIRTHDAY
PEAR BEAR



52p LOVE, K & K

STYLES T.V. & APPLIANCE SERVICES
19 Maple Ave., Iroquois
APPROVED INDEPENDENT SERVICE
"MAYTAG"
Home Appliances
Depot
"Camco" Home Appliances
G.E., Moffat, McLarey,
Hot Point, Etc.
TELEVISION SERVICE
Hitachi - Electrohome
Replacement
Antenna Boosters, Rotators
EDWARD "Ted" STYLES, Prop.
652-4397

COMPLETE LINE OF
HOUSEHOLD FURNITURE
RUGS & CARPETS
APPLIANCES
First Class
Appliance Service
All Makes



For Sales or Service Call 652-4577
RON FADER FURNITURE
& APPLIANCE SALES & SERVICE

EMERGENCY
SERVICE NUMBER
652-4565
OVER THE CHRISTMAS HOLIDAYS CALL
1-800-267-8187
EDGERTON-BAKER
HEATING-AIR CONDITIONING
A DIVISION OF UNIVERSAL TERMINALS LTD.
WINCHESTER 774-3560 MORRISBURG 543-2800 CHESTERVILLE 448-2182

GUY FUELS LTD.
Independent Supplier Of
Gas, Diesels, Furnace & Stove Oils
2% CASH DISCOUNT
671 ST. LAWRENCE ST. WINCHESTER 774-2655
24 HR. BURNER SERVICE WAYNE BARKLEY 535-2573
47tfc

LENNOX



HEAT PUMPS
AIR CONDITIONERS
FURNACES
NEW WATER SOURCE HEAT PUMPS
AIR CHANGER
Better Ventilation for Humidity Problems of Air Tight Houses
Call us for details:
ARTHUR THOM ELECTRIC LTD.
HEATING & AIR CONDITIONING
535-2720 WILLIAMSBURG

YOU'VE COME A LONG WAY FROM THE HONEY PAIL!
HAPPY BIRTHDAY CHERYL



52p LOVE, FROM FAMILY

ALL YOUR INSURANCE NEEDS
HOMEOWNER
TENANT
CAR - BOAT
COMMERCIAL
Open Monday - Friday
8:30 a.m. - 5:00 p.m.
Sat. 9 a.m. - 12 noon



Jean MacDougal
BRISTER INSURANCE BROKERS LTD.
MORRISBURG SHOPPING CENTRE
543-3055 543-3181

★ HAPPY NEW YEAR ★ HAPPY NEW YEAR ★ HAPPY NEW YEAR ★ HAPPY NEW YEAR ★ HAPPY NEW YEAR ★

HAPPY NEW YEAR

As each New Year is what we make it, let's aim to make this one all that it can be . . . rich in life's blessings and abundant in life's joys.
Happy New Year to all!!!



Karen W. Gorrell
Broker
Res: 543-3195

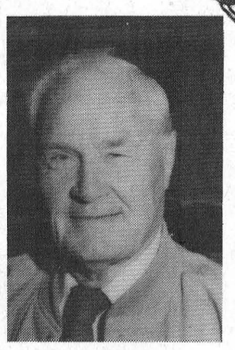

Gordon W. Thom
Associate Broker
Res: 543-2585

— — SALES REPRESENTATIVES — —

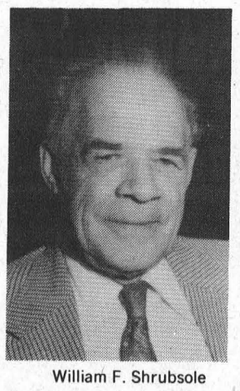

William F. Shrubsole
Res: 543-2324



Anne Crober
Res: 543-3330

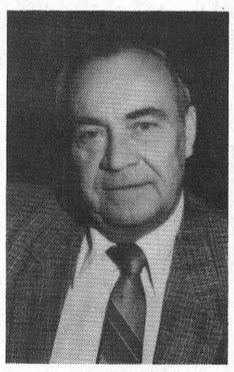

John H. Miller
Res: 543-3195

THOM REALTY LIMITED REALTOR
MORRISBURG SHOPPING CENTRE
543-3598

★ HAPPY NEW YEAR ★ HAPPY NEW YEAR ★ HAPPY NEW YEAR ★ HAPPY NEW YEAR ★ HAPPY NEW YEAR ★

Travel Counsellor
$4.55 - $5.05 per hour

Expand your knowledge of tourism this summer with the MINISTRY OF TOURISM AND RECREATION by selling Ontario's vacation opportunities at a travel information centre. You will: provide effective travel counselling services to the public, research information from a diverse range of sources; help plan travel itineraries. You should be able to start work on or before May 1, 1988, and may be required to work in a smoke-free environment. **Location: Morrisburg, 401 Service Centre.**

Qualifications: Mature individuals with previous work experience in tourism, or current enrolment in a tourism, hospitality, marketing or advertising program; knowledge of Ontario's tourism plant; excellent communication skills; availability to work a flexible work schedule; knowledge of other languages an asset.

Please submit application/resume, quoting file TR-117/87-SS-02, by Jan. 22, 1988 to: Ministry of Tourism and Recreation, Customer Sales and Services Section, 77 Bloor Street West, 9th Floor, Toronto, Ontario, M7A 2R9.

Equality of opportunity for employment

Ontario Public Service

Your Lighting & Fan Headquarters



Starting at
$39.75

FANS CAN HELP IN lowering energy costs!
- 3 Speed Reversible
- Light, Adaptable
- 5 Year Factory Warranty

WE CARRY THE LARGEST SELECTION & STOCK OF LIGHTING FIXTURES IN THE AREA!

WE'VE MOVED! DROP IN TO OUR NEW LOCATION AT 300 MOULINETTE RD. LONG SAULT

"We're the nobody that undersells everybody"

HOUSE OF LIGHTING
Open Mon.-Fri. 9 a.m. - 9 p.m.; Sat. 9 a.m. - 6 p.m.
LONG SAULT (8 miles West of Cornwall) 534-2912



Presenting family series

Barbara and Peter Dawson will be presenting a 10 part video series about the modern family in crisis beginning January 18. The series is hosted by Texas native John Bradshaw and was originally broadcast on PBS.

—O'Brien photo

Local therapists begin family counselling class

MORRISBURG — Two local therapists want to give a New Year's gift to the community — a better understanding of the family.

Barbara and Peter Dawson, in conjunction with local clergy, will be presenting a series of videotapes for public viewing Monday at 7:30 p.m. at St. James Church Hall beginning January 18.

The 10 part video series on the family in crisis, features John Bradshaw, a Texas native who for the past 20 years has worked as a counsellor, a theologian, a management consultant and a public speaker. The series was originally broadcast on PBS.

"We found in the work that we do and the problems adults have, the basis is in the family structure," said Barbara. "We've shown the tapes to people who we work with and some ministers in town. They all felt this would be excellent. People will begin to take a look at the family and see what they're doing."

The Dawsons use a form of regressive therapy in their work which involves individuals reliving early childhood experiences which have been traumatic and have influenced their adult lives and relationships. The video series deals with many problems in the family today from compulsive behavior to violence within the family to dealing with resentments and the denial of problems.

"This series is not blaming; we are not fault finding or laying blame" said Peter. "It will help you see what happened in your family and how it happened and help you take responsibility for changing it. We will look at ourselves and our part in life."

Barbara said people must learn to deal with their feelings. If feelings are subdued, arthritis, high blood pressure and even cancer can result.

Peter and Baraba have lived in Morrisburg for the past 12 years. Barbara trained as a Primal Therapist with Dr. T.R. Verny, psychiatrist of Toronto. She also spent one year as a director of the Centre For The Whole Person in May's Landing, New Jersey. Peter also served as a director at the centre.

Following the one hour video presentation, the Dawsons will be available to answer questions from the audience. The series is open to all, from mature teenagers to grandparents and is presented free of charge.

Bicycle path top priority

continued from page 1

He said he is looking forward to seeing what the South Dundas Economic Development Commission will do in 1988. The SDEDC is composed of representatives of Iroquois, Morrisburg, Williamsburg and Matilda Township. Their aim is to attract clean industry to the area.

The reeve is hoping the Milles Rouches subdivision in Elizabeth Heights will continue to expand. Four lots were sold in 1987 and two homes have presently been built.

He would like to see some action on another subdivision owned by an Ontario numbered company in the east end of the village, north of Hwy. 2.

Rooney stressed the village needs a more active Business Improvement Area which he hopes will become a reality in 1988.

"Hopefully there will be more action on the BIA but we need more people on it," he said.

The relocation of the United Counties-owned Home for the Aged to a site in Williamsburg Township would be a big boost for Iroquois in 1988. Counties councillors are currently discussing the site but a formal decision has not been announced.

Nursing home

"I spoke in favor of it naturally because it's close to home," said the reeve. "I'd like to see it come to South Dundas. Williamsburg has an agreement with Morrisburg to hook on to water and sewer and the township will pay for that. It will be nice if we get the Home for the Aged in Williamsburg. If they build a 100-bed home in the area, look at the number of people they will employ."

The budget for 1988 will not be finalized until late February or March. Rooney hopes to keep tax increases to a minimum but one item that will be very important is repairs to Carmen House.

"We will be looking at Carmen House and hopefully some work will be done on it this year," he said. "Repointing needs to be done. And we may like to expand the Iroquois Medical Centre. It is the busiest place in town and we will discuss it at budget time."

Phase two of the Grenville-Dundas Waste Management study will be completed in 1988. The steering committee will select specific locations for a landfill site for the 13 municipalities participating in the study. Rooney also hopes to get some form of recycling program going in the village in 1988.

He considers the computerization of the municipal office as a highlight of 1987.

Rooney will begin his 13th year as reeve of the village in 1988. With another municipal election slated for November he is undecided about his future.

Survival techniques class offered to farm women

JUDITH O'BRIEN
Leader staff

KEMPTVILLE — The Alternative School of the Stormont, Dundas and Glengarry County Board of Education and Kemptville College will once again offer the annual Survival Techiques for Farm Women course.

Beginning January 13 Linda Hiles of the National Film Board will show the movie "Prairie Women" and answer any questions the audience may have. It will be followed by an Oxfam film titled "With These Hands" about African farm women in Berkina Faso, Zimbabwe and Kenya and their struggle to survive.

Later in the afternoon Brian Mann and Lee Dillabough of the accounting firm Ward Mallette will give a lecture on Finance Minister Michael Wilson's latest tax reform paper. They will discuss the cash versus modified accrual issue and how it will affect farm families.

Discussion on the morning of January 20 will centre on the ripple effect of alcohol in the family. The movie 'Soft is the Heart of a Child" will explain the effects of alcoholism on children. Judy Running, administrator of Naomi's Family Resource Centre in Winchester will discuss family abuse to be followed by a panel discussion.

The afternoon session will feature Maude Barlow, Deputy Chairperson of the Council of Canadians. She will address free trade and its possible adverse effects on society.

The January 27 morning discussion will feature problem children. The discussion will identify how abused children are recognized in the classroom and outline the responsibility of the school and the family. Guest speaker is Mary Jane Hardy of the Ontario Ministry of Education.

Senator Herbert O. Sparrow's seminar "That is not dirt, that is gold" will be presented in the afternoon.

The February 3 session will discuss women in farming and Evelyn Gigantes former NDP, MPP for Ottawa Centre will discuss women in politics.

During Farmer's Week February 10 the course will discuss the farm start program, asset transfer, sole proprietor or partnership, marriage contract and marriage law.

The following week will feature farm safety and the fight against insects. The discussion will also include acid rain, tree planting and woodlot management.

The February 24 class will feature lobbying and time management. The final seminar on March 2 will feature Peter Remillard who will discuss assets and partnerships. Lunch will be potluck on the last day, giving everyone a chance to sample each other's cooking.

Courses will start at 10 a.m. and finish at 3:30 p.m. Classes will be held in the W.B. George Building at Kemptville College. Participants can earn one-third of a credit towards a high school diploma.

Police Report

MORRISBURG — OPP report a quiet Christmas holiday weekend with only two accidents reported.

The first occurred at 7:40 a.m. Christmas Day on Hwy. 401 east of Flagg Road. Tio Quang-Nghi, 23, of Toronto was proceeding eastbound when he lost control of his car, left the roadway, entered the south ditch and rolled.

He received minor injuries. Damage to his 1980 Mercury is estimated at $1,500.

The second incident was reported at 8 a.m. on December 27. Beth Hayward, 16, of Ottawa was proceeding southbound on Hwy. 31. Just south of the CN Station she attempted to shift gears and lost control of the car. It entered the east shoulder, crossed the roadway and ended up in the west ditch.

One passenger in the vehicle received minimal injuries. Damage to the 1987 Pontiac is estimated at $4,000.

C&L FEEDS
Winchester 774-3538
Dixons Corners 652-4875
Field and Farm Dog Food
20 kg, Reg. $18.25
SPECIAL $14.95
DEC. 14 - JAN. 9

New Year's Eve Party

LIVE D.J. MUSIC
SNACKS
TICKETS ON SALE AT THE BAR
8:00 P.M. START - ADMISSION $5.00 per person

WELCOME 1988 PARTY
Friday, January 1st - New Year's Day
LIVE BAND LANDMARK 60s - 70s - 80s MUSIC
9:00 P.M. - 1:00 A.M. ALL AT COVER CHARGE $3.00
LOYALIST HOTEL - STUDIO 231
HWYS. 2 & 31 MORRISBURG

Toast the New Year with a SUPER SALE
SAVE UP TO 50% OFF
ON LADIES' WINTER CLOTHING
Sale Starts Wednesday
Tel: 543-3106
laurin
EAST END PROMENADE

SEAWAY VALLEY PHARMACY
Photo Special
PARTICIPATE IN THE
Kodak Colorwatch system
Kodak OLYMPIC PHOTOFINISH
CONTEST EVENTS

EVERYONE CAN SAVE OR WIN!
When you get your pictures back from a participating Kodak Colorwatch system retailer.
Until February 29, 1988, look inside your print return envelope for a "SAVE OR WIN" GAME CARD.
Scratch for Kodak Film or Photofinishing savings OR DISCOVER AN OLYMPIC COIN OR OLYMPIC 10 COIN SET INSTANT PRIZE!
ENTER TO WIN in the Kodak Olympic Photofinish Grand Prize Sweepstakes
Until February 29, 1988, you can WIN A 1988 OLYMPIC EDITION CHEVY BLAZER worth $18,100 (approx. retail value).
*Come in and see us for details.

©Official Mark ©Canadian Olympic Association 1979
We're your best value in photofinishing
1 Low, low everyday photofinishing prices
12 exposure 5.99 24 exposure 10.99
15 exposure 7.49 36 exposure 14.99
2 Extra set of prints YEAR-ROUND
$2.00 for set of 12 $3.00 for set of 24 $4.00 for set of 36
3 Your choice of jumbo or 4" prints at NO EXTRA CHARGE
4 Your choice of matte or glossy finish
5 24-hour service on regular photofinishing
In by noon, back by the next day, matte finish only. Glossy will take longer.
EXTRA BONUS! GET A FREE WINTARIO TICKET
With each roll of film brought in for processing you will receive a Free Wintario Ticket (until January 10, 1988).
Kodak Colorwatch System
Robinson Holder PHOTO FINISHING
SEAWAY VALLEY PHARMACY
543-2823 MORRISBURG
SEAWAY VALLEY PHARMACY

The Morrisburg Leader

A Family Newspaper Serving the Community for more than a Century

Published every Wednesday afternoon at Morrisburg, Ontario
by The Morrisburg Leader Limited

P.O. Box 891, Morrisburg, Ontario, K0C 1X0
Telephone 543-2987 — 543-3611

Art Laurin, Editor & Publisher Terry Laurin, Production Manager
Sam Laurin, Advertising Manager

Second Class Mail Registration No. 0842

$14.00 per year in 40 mile radius
$16.00 per year elsewhere in Canada **$45.00** per year in U.S.A.

Advertising Deadline
Display — 5 p.m. Mondays Classified — 12 Noon Tuesdays

New Year resolutions

While the age-old custom of making New Year resolutions may not be so widespread as in earlier years, many among us still take time to ponder, at the end of another year, on our business affairs, perhaps on our family problems, potential dangers to health and life, and potentials for the year that lies ahead.

Some of us may even make some solemn resolutions which could (if kept), perhaps change our lives.

Probably the most frequently made, and the most frequently broken, New Year resolution for many Canadians, has been to quit the smoking habit during the ensuing year. Ever since cigarette smoking was identified by the Surgeon General of the United States as one of the chief causes of cancer (and death) among both men and women, the number of non-smokers has been increasing. More than five million Canadians have kicked the habit, and those concerned with the national health and welfare assure that the rest of you can do so as well!

If you have recently resolved to quit smoking, but feel that your reslove is weakening, here are a few points you might consider. Perhaps some of them may help you.

A pack-a-day smoker will spend about forty thousand bucks on cigarettes in a lifetime. Of course, that lifetime may be about ten years shorter than a normal one, if you are a heavy smoker.

Every cigarette shortens your life by about 14.4 minutes. Ever figure out just how many more packs you have to go?

It's your choice. At fifty years of age, a habitual smoker is as old physically as a non-smoker at 58. How many more years do you want to squander?

An estimated 7,500 new cases of lung cancer will be reported among Canadian men this coming year of 1988. Approximately 85 percent of these cases will be linked to cigarettes.

Approximately 3,000 new cases of lung cancer will also be reported among Canadian women and 86 percent of these, too, will be linked to cigarette smoking. Isn't that just a dandy legacy for us to bequeath to our children?

There is no better time to make the New Year resolution that you will keep for the rest of your life. May it be a long and happy one.

Safety tips for snowmobilers

Although the snowfall in our area has been sparse to this date, the weather prophets are holding out hope (or threat) of more abundant snowfall in the coming weeks, and area skiers and snowmobilers have been encouraged that they may yet have a chance to participate in their favorite sports in a truly "Canadian winter". Snowmobiling continues to gain in popularity, both as a sport and as a means of transportation, and although its safety record is fairly good, there are still far too many people being killed and injured each year.

That is why the Canada Safety Council annually asks the country's news media to pass on some "stay alive" tips for all who plan to ride on a snowmobile this winter, either as a driver or a passenger.

A snowmobile, like any other vehicle, is as safe as the person who operates it — and consequently many safety tips of the really common-sense variety apply equally to it as to other vehicles.

There is responsibility not just to one's self, but also to passengers, pedestrians, cross-country skiers and animals. Here's the Council's basic advice:

- Know the rules and regulations of snowmobiling in the area involved.
- Ensure that every potential rider — especially beginners or youngsters — is familiar with the vehicle's operation.
- If a youngster is to be in control, first, is it legal for him or her to do so? Then does the young person understand control of the machine, and behave well in positions of responsibility?
- Start and stop smoothly. Keep a moderate speed and slow down over rough surfaces.
- Warn passengers of dangers ahead — e.g. low branches or bridges. Avoid broken terrain, and if your passenger is young, check riding posture frequently.
- Passengers: Hold handles, keep feet on running boards, and obey your driver's instructions.
- A note for everyone: Do not ride on or drive a snowmobile after you have been drinking. Booze (of any kind) and snowmobiling just DO NOT MIX!

Our continuing history

As has become customary for many years past, this last issue of The Leader for 1987 contains a capsulized compendium of the events and issues which seemed to be important in Morrisburg and the United Counties over the past twelve months.

Gathered together here are interesting news items and pictures on political, educational, municipal, sports and religious happenings, court activities and judgments, successes and failures, triumphs and tragedies which this area and its people experienced during that period.

It has often been suggested before, and we pass it along for what it may be worth, that these year-end summaries provide, in fact, not only the most complete, but also the only real record of local history, and that anyone interested in preserving that history, or being in a position to corroborate their own, or someone else's memory at a later date, might be well advised to clip and preserve the pages devoted to this feature (being careful to include the dateline at the top of each page). Suitably stored, in a protective binder, or scrap-book, they can make an attractive and valuable addition to any library, and a ready source of reference

Alcohol is most addictive

If some enterprising chemist set out to make the ideal drug for dependency, the one that would create the most complete addiction, he would have to meet five criteria for his product.

The super-drug would need to have a rapid capacity for tissue tolerance and dependence, with fast withdrawal distress. It would also have a capacity for psychological dependence, by providing a sense of well-being and temporary avoidance of frustration, tension and anxiety.

It would be simple and cheap to manufacture, with a minimum of deliberate cultivation and processing, and it would be readily available. There would be no complex techniques involved in its use.

A senior professor at Cornell University measured a list of many substances against these five criteria, and came up with some interesting results:

Opiates (including heroin), barbiturates, many kinds of tranquilizers, marijuana, nicotine, caffeine and amphetamines, all failed in one or more of these criteria.

Alcohol, he found, was the only drug of all those measured that meets all the criteria. Physical dependence develops more slowly than with opiates or barbiturates, but it carries the danger of direct neurological and liver damage. But there's more; it can be manufactured easily and cheaply by anyone, anywhere fermentation will take place, and its societal support is even greater than that of nicotine, marijuana or cocaine ever was.

This Week In Morrisburg's History

Compiled from The Leader's fyles
by Bonnie McNairn

1977

The December 28th, 1977 issue of The Leader reported that Lyle VanAllen of Williamsburg had his Christmas celebrating cut short when a large section of his barn collapsed because of high winds. At the time there was as much as 14 inches of snow covering the roof in some places. There was no loss of livestock.

Thieves had successfully entered the Seaway Valley Drug Store for the second time in a month and walked off with another sizeable cache. Details were not being released.

Carleton Place won the fourth annual O.D.J.H.L. Boxing Day tournament played at Morrisburg with an 8-3 victory over the Athens Aeros. The favored Lions were eliminated in round one, by the Spencerville Bruins, 1-0.

Despite a recent snow fall Richard Paquette of Morrisburg stopped in at The Leader with a sure sign of spring — a very active black caterpillar which he found on a snow drift near his home. Crows had also been reported flying in the Glen Becker area.

John A. Allison Real Estate Broker had a new three bedroom raised bungalow listed for $55,500. The brick home featured a living room with angelstone fireplace, dining room, eat-in kitchen and four piece bath.

1967
NOT AVAILABLE

1957

The December 27th, 1957 issue of The Leader reported that 24 year-old Lyall Wells of R.R.1 Williamsburg died following a highway accident six miles north of Winchester early Christmas Day. The accident occurred, when Wells, driving south on Highway 31 at about 2:30 a.m. failed to negotiate a turn at Harmony Corners.

Already it was being reported that the new Morrisburg Shopping Centre could stand some cleaning up. Merchants were leaving boxes, cartons and paper on their premises which were being blown about, marring the appearance of the "newest and finest shopping centre in Eastern Ontario."

Gordon W. Thom, realtor had a new brick veneer dwelling, with two bedrooms, on First Street listed for sale for $11,000.

1947

The December 24th, 1947 issue of The Leader reported that Clare VanAllen had won the Dow Award given monthly for tests of heroism and outstanding bravery. He was voted to receive the award of a $100 Canada Savings Bond and a framed illuminated citation for his rescue of 11 men from the stricken steamer Milverton which collided with the tanker Translake near Morrisburg on September 24th. The award was given by the Dow Breweries.

J.J. McWatters of the Department of Transport, Ottawa notified residents of the district that the epidemic of radio interference was being caused, largely by the ordinary heating pad or bed warmer. Anyone experiencing poor radio reception was asked to check any heating pads on their premises. The appliances, equipped with thermostats to vary the degree of heat, were said to cause interference when the thermostats malfunctioned.

1937

It was announced in the December 31st, 1937 issue of The Leader that the first week of each year was to be set apart as a week of prayer. For several years the week of prayer had been observed in Morrisburg by a series of four meetings, one at each of the Protestant Churches.

At Barkley's Meat Market, grapes were three pounds for 25 cents and cauliflowers were two for 25 cents.

At Brockville, the Brockville Rowing Club was badly damaged by fire, the 10th fire of the year being attributed to the work of a pyromaniac.

1927

Headlines in the December 30th, 1927 issue of The Leader read Prescott is chosen for grain terminal. Prescott had been recommended by the Board of Engineers as the logical location for the elevators and other transfer facilities in connection with the movement of grain from the Upper Lakes to Montreal when the new Welland ship canal was opened for navigation in 1930.

At a meeting of the Morrisburg Hockey Club John H. Meikle was elected club president and Kenneth Mallen coach. The first league game was to be played on Morrisburg ice January 2, when Spencerville was to be in town.

At the Dominion Stores Ltd. sliced bacon was 35 cents a pound and dates were two pounds for 25 cents.

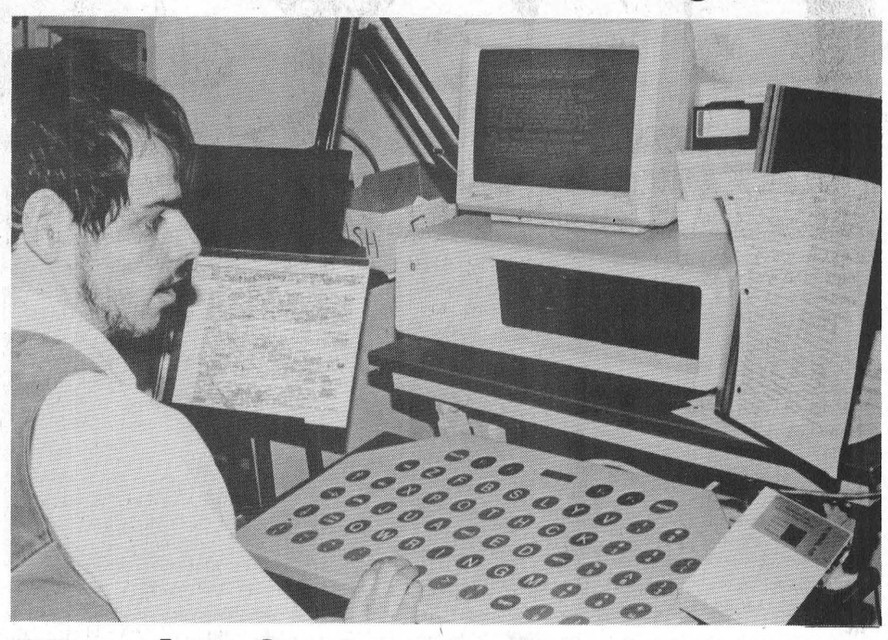

March of Dimes sponsors computer training course

Disabled adults are breaking into the quickly growing microcomputer job market.

At the Ontario March of Dimes, 38 students have mastered skills ranging from word processing to office automation. The agency runs a two-year training programme which incorporates job placements. In January, a new programme will instruct disabled adults in the operation of business computer programs. At present, these programs serve as prototypes for vocational rehabilitation of disabled adults across the province.

"Many severely disabled students access the power of the microcomputer by using simple aids such as a key guard, a finger splint, a head stock or a mouth stick," said Ingrid Lehmann, Project Manager of the Microcomputer Applications Training Program.

"Some students also use a huge keyboard called a King Keyboard which assists adults with motor control disabilities, such as severe cerebral palsy," she said.

Over two six-month terms, students learn the essentials of computers and gain a firm grounding in word processing programs, a spreadsheet program and database management. In two alternating field placements lasting six months each, they work for companies ranging from Imperial Oil to a local food bank.

Tom Neil, 24, is one of 23 students now enrolled in the pilot project. In May of 1981 he had a diving accident which left him a quadriplegic. He has completed one computer job placement since coming to study with the Ontario March of Dimes.

"I just finished a placement at Toronto City Hall finance department and it was great," Neil said.

Curtis Fraser, a student from North Bay, will be working at a placement in Toronto General Hospital in January. Fraser, who has cerebral palsy, views his placement as a real opportunity to prove what he can do.

The real work is not always left to the students. Project manager Lehmann remarked.

"The hardest part isn't the teaching — it's finding firms who are willing to offer student placements."

"Once the placement is made, participating companies are glad to have one of our students," she said.

Graduates have found jobs in government and business.

Lehmann explained how specialized instruction is crucial to help disabled adults crack difficult computer programs.

"If a physical disability prevents this learning, a person may have to learn these concepts in another way as an adult," she said.

A disabled computer consultant designed the databases for the Ottawa Regional Office of the Ontario March of Dimes.

"We hired Jonathan Burgess as a summer student, but because his expertise was so great, and we needed our office automated, we signed him on for a one-year contract. Now our office is automated," said Lise Boucher, a counsellor with the Ottawa office.

The Provincial Ontario March of Dimes Ability Fund campaign run from Jan. 1 to Feb. 28. The target is $1.2 million dollars to fund Ontario March of Dimes programs.

"The funds will be used for computer training, for vocational rehabilitation, camping programs, home support care, and assistive devices such as wheelchairs in communities all across the province," said Harry Lawson, chairman of the Ontario March of Dimes fund-raising committee.

TEMPORARY SETBACKS

Everyone fails from time to time. Winners, however, understand that they are responsible for their own destiny, and instead of blaming their failure on others, focus upon what was under their control, looking for ways to do it better the next time. Failures should always be viewed as a temporary condition to be learned from — not as any reason to surrender.

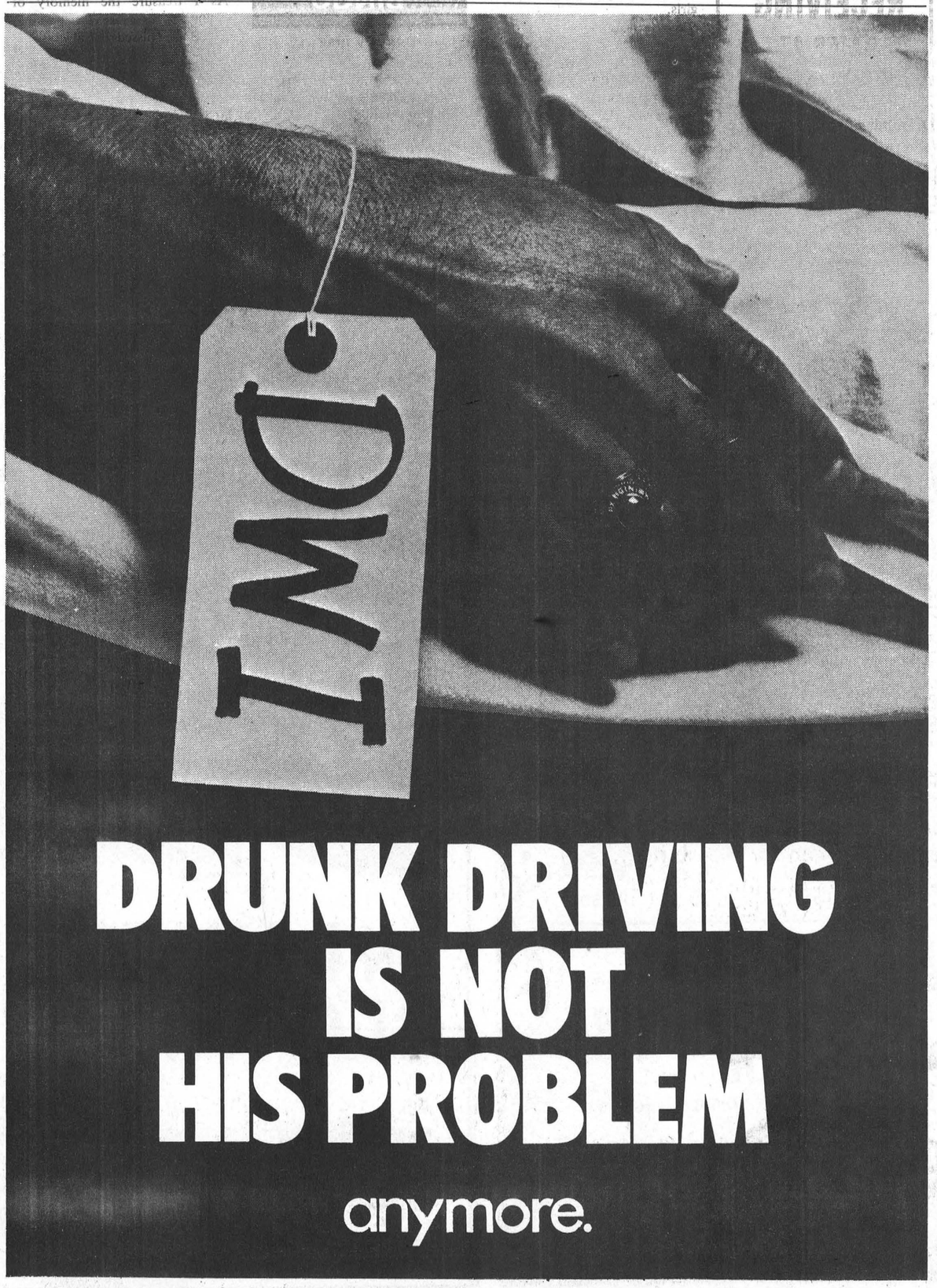

your advertising dollars do better in.....

the classifieds

Classified Deadline Tuesday 12 Noon

FOR SALE

GOALIE EQUIPMENT: Belly pad, shoulder pads, pants, all in excellent condition.
Phone 543-3695 days
543-3274 evenings
42tfp

MOVIES! MOVIES ! MOVIES!
New Low Prices:
Mon. thru Thurs. 98¢ ea.
Fri. to Sat. $1.98 ea.
Fri. to Mon. $2.98
Sat. to Mon. $1.98
Video rentals available at
Paul Stewart Electronics
Radio Shack A.S.C.
Phone 543-2745 or 543-2236
tfc

PANASONIC VCRs, as low as $449. plus 52 movies.
Paul Stewart Electronics
Morrisburg Shopping Centre
Phone 543-2236
42tfc

NEWLY REUPHOLSTERED antique couch and chair, dusty rose shades.
Phone 543-3259
47tfp

GUITAR, MANDOLIN, Banjo, Violin, strings for electric and acoustic instruments. Other accessories available.
Delage's House of Gifts
Morrisburg Shopping Centre
tfc

GUNS, BUY, Sell & Trade, New and Used, repairs, refinishing.
Larry's,
18 King Street,
Chesterville, Ontario.
Phone 448-3387
48-52c

APPLES
MANY VARIETIES
APPLE PRODUCTS & APPLE CIDER
Smyth Apple Orchards
DUNDELA
3 miles West of Flashing Light in Williamsburg
Open 7 Days A Week
9:00 a.m. til Dark
Tel: 652-2477

FOR SALE

1980 PLYMOUTH Caravelle, small V-8, great on gas, 2-door hard top vinyl roof, AM-FM radio stereo, new Munroe shock's 4 new tires and spare, new exhaust system. 70,000 original kilometres. In very good condition $2,500. or best offer.
Phone 652-4164
52pd

1980 MERCURY ZEPHYR station wagon, 6-cyl, automatic, metallic brown, fair condition, $150 as is.
Phone 652-4726
52pd

1985 CHEVY S-10, 35,000 km, 6-cyl, 5-sp. standard, ext. cab with children seat, cap, running boards, sport rims and chrome bumpers. $9300 good condition.
Phone 652-4726
52pd

MEN'S SKI PANTS, size small, navy. Worn twice. $35.00.
Phone 543-3274
after 5:30 p.m.
52tfp

WANTED TO BUY

ANTIQUES and HOUSEHOLD furniture. We buy complete and partial households.
Phone 543-2523 or 543-222
1tfc

CALF RECEIVING
DATES AT
MUTUAL PRODUCTS RESEARCH FARM
Lightning St., Williamsburg
CALVES NEEDED
DEC. 22, 29 & EVERY TUESDAY IN JANUARY

COMING EVENTS

ATLANTIC CITY
Feb. 5, 6, 7, starting at $179. per person, via Voyageur, 2 nights Midtown Bala, casino bonus, entertainment on bus. Local departures. Frank's Tours, Box 69, Williamsburg, Ontario. K0C 2H0 after hours 543-2818
50tfc

FLORIDA CIRCLE TOUR NEW FOR 1988
An opportunity of enjoying much more of Florida than usual. Both coasts as well as Central Florida are included, with a wide variety of landscape and attractions. Dates: January 20 to February 9. Cost: $959. per person two in room. Call or visit Dundas Tours, Iroquois, 652-2005 for full details.
51-1c

PIONEER HOTEL
Saturday, December 26, the last show with Murray Reid Group, reunion. New Year's Eve, the party of all party's, snacks on the bar, bubblies at midnight. $5.00 per person.
Phone 535-2881.
51-52c

MORRISBURG JUNIOR B HOCKEY GAMES
Sunday, January 3 CharLan at Morrisburg at 2:00 p.m.
52nc

WINCHESTER THEATRE
Friday and Saturday, January 1st and 2nd, "In The Mood" (P.G.) Starring Patrick Dempsey and Talia Balsam. A fun filled comedy played to perfection by Patrick Dempsey who also stars in "Can't Buy Me Love". A teen boy and his preference for older girls.
52c

COUNTRY MUSIC CLUB PARTY
Saturday, January 9, 1988 at Chesterville Legion Hall. Admission $3.00 per person. Everyone welcome. Musicians needed come and sign book. 8:30 to 12:30.
52-1pd

HELP WANTED

A CAREER IN TRUCKING. Transport drivers needed. Now is the time to train for your class "A" licence. For prescreening interview and job placement information, contact:
Merv Orr's,
Transport Driver Training,
Ottawa, Ontario
Phone 1-800-265-3559
1tfc

OPPORTUNITY TO EARN money while providing a caring home to a developmentally handicapped adult. Contact the Family Home Program.
Phone 937-3072
39-13c

PART-TIME BABYSITTER, needed immediately for 2 children ages 6 mos and 2 1/2 years.
Phone 537-8334
52pd

Help Wanted
Receptionist/Typist
For General Office Duties
Applicants must have a pleasant telephone manner, typing skills and a basic knowledge of filing.
Please send resume to:
Morewood Industries
P.O. Box 10
Morewood, Ontario
K0A 2R0
52-1c

BINGO

WEEKLY BINGO
Williamsburg Branch Royal Canadian Legion will sponsor a Bingo at Bouck's Hill Legion Hall every Tuesday at 7:30 p.m.
41tfc

WEEKLY BINGO
Bingo every Wednesday evening at Morrisburg Civic Centre at 7:30 p.m. Sponsored by the Morrisburg and District Lions Club. Jackpot $500.00, Consolation $60.00. No one admitted under 16 years of age.
1-52p

WEEKLY BINGO
Every Monday night, Riverside Heights. Doors open 6:30 p.m. Bingo starts 7:30 p.m. Dabbers used every game. 15 regular games, 3 $40 Specials; 3 50/50 Games; Bonanza 60/40 split. Winner take all Progressive Jackpot. Consolation $60.
34tfc

Need Typing?
RESUME'S
ESSAYS, ETC.
LYNN DILLABOUGH
543-3274
AFTER 5:00 P.M.

TO ALL MY CUSTOMERS
REPAIRS ARE STILL DONE FOR YOU AT MY HOME
If I Can Be Of Service Just Call
Walter Nowickyj
WALES ROAD
1 km North of Highway 2
Tel: 534-8383
52-1-2-3p

IN MEMORIAM

HUMMELL — In loving memory of a dear father, father-in-law and grandpa, Frank Hummell who passed away January 4, 1987 and is very much missed.
Though his smile is gone forever,
And his hand we cannot touch
Still we have so many memories
Of a father we loved so much
His memory is our keepsake
With which we'll never part
God has him in his keeping
We have him in our hearts
Always remembered by daughters
Dianna, Sandra, son-in-laws
Grant and Charles and grandsons
52pd

CARKNER — In loving memory of my dear husband, Kenneth Carkner who passed away on January 1, 1986.
Each morning when I awake
And know that you are gone
No one knows the heartache
As I try to carry on.
My heart still aches in sadness
And secret tears will flow
What it meant to lose you Ken
No one will ever know.
My thoughts are always with you
Your place no one can fill
In life I loved you dearly
In death I love you still.
They say that time heals everything
But I know this isn't so
Because it hurts as much today
As it did two years ago
Our family chain is broken now
And nothing seems the same
But as God calls us one by one
The chain will link again.
I only have your memory
To remember my whole life through
But the sweetness will linger forever
As I treasure the memory of you.
Sadly missed and always remembered by wife
Madeline Carkner
52pd

HUMMELL—In loving memory of a dear father, Frank Hummell who passed away January 4, 1987.
Our hearts still ache with sadness
And secret tears still flow
For what it meant to loose you Dad
No one will ever know
When we are sad and lonely
And everything goes wrong
We seem to hear you whisper
Cheer up and carry on
Each time we see your picture
You seem to smile and say
Don't cry, I'm only sleeping
We will meet again someday
Always remembered with love and sadly missed by
daughter Catherine; son-in-law
Mark and twin grandchildren
Adam and Benjamin
52pd

HUMMELL — In loving memory of a dear father, father-in-law and grandfather who passed away on January 4, 1987.
We watched you suffer, we watched you sigh,
And all we could do, was just stand by,
When the time came, we suffered too,
For you never deserved what you went through;
God took your hand and we had to part,
He erased your pain, but broke our hearts,
If you could have spoken before you died,
These are the words you would have replied;
"This life for me has truly passed,
I have loved you all 'til the very last,
Weep not for me, but courage take,
Love each other for my sake."
We love and miss you father.
Frank and Claudette
52pd

FOR RENT

JUST LIKE A BACHELOR apt., completely furnished motel room with kitchenette, small fridge, electric grill, kettle, toaster and dishes, 4-pc. bath, T.V., maid service and linens weekly. Suitable one adult, no pets. Highway 2, near Morrisburg. Reasonable. By the week all year.
Phone 543-2879
37tfc

3 BEDROOM APT. in Iroquois available immediately.
Phone 652-4802 days
652-2319 evenings
47tfc

2 BEDROOM BUNGALOW, $450. monthly, plus utilities.
Phone 543-2523
43tfc

2 BEDROOM APARTMENT in Cardinal available January 31, 1988, $347.00 per month. Utilities extra. Phone Paul Stewart
Phone 543—2236 days
448-3415 evenings
52tfc

ROOM TO RENT AT 50 St. Lawrence Street with kitchen privileges.
Phone 543-3198
52-1pd

APARTMENTS AVAILABLE immediately, hot and cold water.
Phone 543-2663
52pd

3 BEDROOM HOUSE in Williamsburg, located on Church Street. Electric heat. Tenant's pay hydro. Available January 1st, 1988.
Phone 535-2046 after 5 p.m.
52-1pd

2 BEDROOM APARTMENT, hydro $45.00 every 2 months, heated with gas, available January 1st, 1988 $260. per month. 8B First Street, Morrisburg.
Phone 543-3847 or 652-2470
52-1pd

CARD OF THANKS

I wish to thank all my friends and neighbors for their visits and cards during my recent stay in hospital.
Earl Barkley
52pd

We would like to express our sincere thanks to cousins, friends and neighbors for their help and kindness since the death of our brother and uncle, Wilmer Munro. The beautiful floral arrangements, and memorial donations were greatly appreciated. Special thanks to Rev. Ted Power, the pall bearers and Winchester Springs United Church Women. Your kind expressions of sympathy will long be remembered.
Lois and Gerry
Nancy and Clark
Paul and Pat
52pd

PERSONAL

ARE YOU DISTRESSED by unplanned pregnancy? Let's talk about it. Call Birthright
Brockville 236-7213
Cornwall 938-2028
Toll free 1-800-328-5683
(Love)
29tfc

CRAIG'S DISCO
"Music For All Occasions"
DANCES - STAGS
RECEPTIONS - PARTIES
For Bookings Call
543-2488
48-52pd

CARPENTRY WORK
For Home and Business
PETER KENNEDY
CABINET MAKER
MORRISBURG, ONTARIO
Phone 543-2373
1/86tfc

SERVICES

APPLIANCE REPAIR Service. In-home in-shop. Antenna tower, sales and service.
Paul Stewart Electronics
Phone 543-2236 or 543-2745
15tfc

ELECTRONIC REPAIR Service for TV, VCR, CB Radio, stereo components, ghetto blasters and walkmans. Experienced in-shop technician
Paul Stewart Electronics
Radio Shack ASC
Phone 543-2236 or 543-2745
17tfc

Rubber Stamps
543-2987

BARKLEY'S HEATING
WILLIAMSBURG
PARTS PLAN
HIGH EFFICIENCY BURNERS
HUMIDIFIERS, AIR CLEANERS
FURNACE SALE & INSTALLATIONS
24-HR. PERSONAL SERVICE
TEL: 535-2573
WAYNE BARKLEY

YOU TAKE THE PICTURES THEN BRING US YOUR FILM
NEW LOW PRICES on PHOTO FINISHING
Color Film 12 Exposure 6.05 Extra Set $2.00
20 Exposure Color Film 10.65 Extra Set $3.50
• WITH FAST SERVICE •
DELAGE'S HOUSE OF GIFTS
Morrisburg Shopping Centre 543-3084

MARKELL'S RADIATOR SERVICE
Radiators Repaired REPLACED
In Business 22 Years
Morrisburg Tel: 543-3307
1/86tfc

PRUNNER AUTO CARE
BRAKE & ALIGNMENT
CANADIANA LAWN & SNO EQUIPMENT
2 YEAR WARRANTY
SALES & SERVICE
652-4566
½ Mile W. of Hwy. 2 on Broken 2nd

CENTRAL VACUUM PRODUCTS
Beam & Air Stream
Market Consultant
ANN BEKKEDAM
925-4861
PRESCOTT
29tfc

OFFICIAL PASSPORT PHOTOS
I.D. — CITIZENSHIP
FINISHED WHILE-U-WAIT
WAYNE LAPRADE PHOTOGRAPHY
CHESTERVILLE
448-2852

Pianos by Hohner
Sherlock-Manning Organs by Hohner & Bontempi
Piano Tuning - Repairing & Refinishing
Gilmer's Piano Shop
258-2624
Box 691 Kemptville

ENGRAVING OF CHARMS & TROPHIES
DELAGE'S HOUSE OF GIFTS
MORRISBURG, ONTARIO
Tel: 543-3084
1/86tfc

MOVERS
LICENSED & INSURED
543-2523
1/86tfc

HOME REPAIRS & RENOVATIONS
Carpentry, Electrical & Plumbing
Specializing in: ADDITIONS, BATHROOMS, KITCHENS, REC ROOMS, PATIOS/DECKS
FREE ESTIMATES
CALL JOHN OR ROY GUMMESON
543-3414 - 543-3151
Gummeson Construction
25 AUGUSTA STREET, P.O. BOX 673, MORRISBURG, ONTARIO, K0C 1X0

ROOFING
Since 1964 Free Estimates
FLATS, SHINGLES
10-50 Year Warranty depending on material used
Call LARRY
989-2457
Bountiful Claim Maintenance Co. Ltd.
41-15p

ARTHUR SANGER UPHOLSTERY
Large Supply of Samples
FREE ESTIMATES
925-5000
1/86tfc

REPAIRS AND RENOVATIONS
CUSTOM HOMES
SPECIALIZING IN PRESERVED WOOD FOUNDATIONS
CALL
DALE ADAMS
FREE ESTIMATES
448-3720
535-2732
1/86tfc

ERIC CURRIER ELECTRIC
COMMERCIAL & RESIDENTIAL
ELECTRIC HEATING
Phone 652-4868
Saver Road
IROQUOIS, ONTARIO
1/86tfc

CARMAN REFINISHERS
UPHOLSTERING
FURNITURE FOR SALE
IROQUOIS
652-2011
1/86tfc

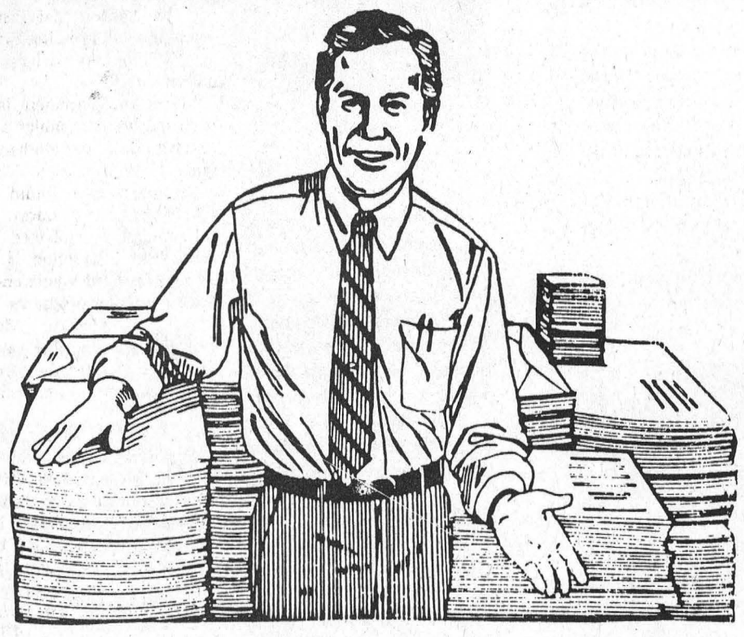
Quality Printing!
We've been in the printing business for many years and we can do the job right, the way you want it, at a price that will please you every time.
Call Today!
The Leader
MORRISBURG 543-2987

BOB JARVIS
613-543-2475
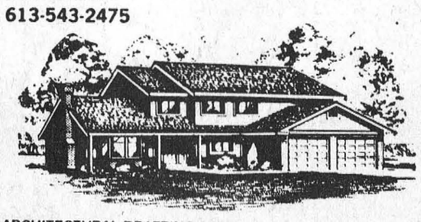
ARCHITECTURAL DRAFTING SERVICE
MORRISBURG, ONTARIO
RESIDENTIAL DRAFTING

1987 IN REVIEW 1987 IN REVIEW 1987 IN

JANUARY

The new year started off on the right foot for Cindy and Michael Pynenburg of Moose Creek with the arrival of daughter Sarah on Jan. 3 at the Winchester hospital.

But it didn't seem so rosy for some Williamsburg residents who were battling over the proposed change of the name Hess Road to Saving Street. After several council debates and having received at least two petitions in favor of opposite names, council decided to go with the more traditional Saving Street name.

The new year also saw the sod turning for the new recreation centre in Williamsburg. The proposed facility was to include washrooms, change rooms, a meeting room and snack bar, and was being built with the aid of a $45,000 Wintario grant.

The year also started off happily for G & S General Contractors in Morrisburg with the news that they had received a $219,000 contract to build a group home in Williamsburg.

At a council meeting in Williamsburg, a very special event took place. Johnny Whitteker strolled into council chambers to begin his twenty-first year as reeve. There were congratulations all around for Whitteker for this feat of endurance, he having first been elected to council in 1954 by 13 votes.

The third week of January saw the BIA get past its first major hurdle in the revamping of the Morrisburg Shopping Centre when council agreed to apply for a $375,000 grant from the provincial government's PRIDE program, as well as pass a $100,000 improvement levy, and a $25,000 BIA levy.

The total estimated cost of upgrading the 30 year old centre was $750,000.

At the Matilda Winter Carnival, Pam Dickson walked away with the Queen's crown in what continued to be one of the winter's biggest events in the area.

The discussion over the Ault Island development continued into late January at a meeting of the Osnabruck Township planning board.

Thirty cottage owners turned up at the meeting to voice their displeasure with the project, but developer Bill Buchanan of Ottawa said that he had followed all the necessary rules and regulations, and intended to go ahead with the project.



FEBRUARY

In February, the Iroquois Legion brought a beef to the village council meeting. The service organization complained about access to the village civic centre by various groups. Branch president Ed Hitchinson said that by allowing the groups to use the Civic Centre for free, they were cutting into the rental of the Legion hall by these groups.

In Winchester, Naomi's Family Resource Centre finally opened after delays and setbacks. The community-organized project is the first in southern Ontario.

In Williamsburg a group was formed to prevent the post office from closing. Despite assurances from Michel Cote, the former minister responsible for Canada Post, that rural post offices would not be closed, the group wanted to raise public awareness to the fact that this is not necessarily the case.

The Morrisburg "Save the Rink Fund" reached $1,000 of the hoped for $25,000, to go towards a new ice plant at the arena. The total cost of the project was $198,000.

The Riverside Public School Committee were told that the school should either consider being twinned with Morrisburg Public School, or be closed, by the Stormont, Dundas and Glengarry School Facilities Committee.

There was a little less strife over at Seaway District High School, where Catherine Whitteker was named the Carnival Queen.

Late February brought a little stronger confirmation that a nursing home would be built in Morrisburg. Not the expected replacement for the Glen-Stor-Dun Lodge, but an entirely new private effort.

The plans for the home were announced by Richard Wachter, president of Provincial Nursing and Retirement Centres Ltd. a company that already operates four seniors' homes in the province.

In Finch, the S.D.&G. and Grenville provincial NDP association met to elect a new executive. The association had been expanded to include two eastern townships of Grenville County, and the old executive had to be dissolved.

Elected at the meeting were, Trevor Tolley, president; Marion Adams, vice-president; Helena McCuaig, treasurer; and Roger Peters as Secretary.

The NDP re-organization was not the only political happening in the area that week, as former agriculture minister Eugene Whelan spoke at the Dundas Federation of Agriculture annual meeting. Whelan was well received at the meeting with statements like, "there are still many injustices towards farmers in today's society."



MARCH

Financial news led off the first edition in March, with the announcement of a $1,000,000 expansion to the Rohm and Haas Canada plant.

The money was for the upgrading of existing equipment, and the purchase of new equipment, with the goal of improving product quality, said plant manager Danny Robertson.

In Williamsburg, Stormont-Dundas MP, Norm Warner visited the local post office to put aside fears that the post office would be closed.

The fund-raising for the Williamsburg recreation centre continued at a steady pace, with $16,000 of the proposed $45,000 being raised. Construction of the centre began on March 16.

Stats Canada also had good news, with the population of Morrisburg growing by 24 residents. Williamsburg Township and Winchester Township also showed slight increases, but Iroquois and Matilda Township both recorded slight decreases.

Also in March, spring wasn't the only thing people were anticipating, but a provincial election also. The S.D.&G. Liberals, hoping to cash in on their new found popularity in the polls, both locally and provincially, planned to hold a nomination meeting for an election that had yet to be called.

Economic news continued to brighten the front page of The Leader in March, with the announcement that an expansion of the Caldwell plant in Iroquois would lead to 20 new jobs.

On the political scene, the NDP got into the act, despite the fact an election had yet to be called. Seven members of the S.D.&G. New Democrat party attended a party convention in March. Local NDP president Trevor Tolley said the NDP supporters were optimistic about the party's future, especially after promising polls on the federal level.

Late March saw the protest over the Ault Island residential development explode again. Council heard concerns from Ault Island cottage owners over flooding and ditching, and wondered what was being done to investigate these topics.

Water problems on Ault Island weren't the only water concerns in Osnabruck Township. At a council meeting, resident Harold Warner was assured that problems with his tap water would be cleared up, and until the problem could be rectified the township would supply Warner and two of his neighbours with drinking water.

APRIL

Bilingualism came to the forefront in the April 1 edition of The Leader, as a crowd turned out at the Morrisburg Legion to hear speakers from the Alliance for the Preservation of English in Canada, (APEC).

APEC leaders told the crowd that English needs protection from new laws in Canada demanding bilingualism as a prerequisite for employment for some jobs in the Federal government.

After the meeting a Morrisburg branch of APEC was formed with Bob Howald as president and Earl Wood as vice-president.

Theatrical news also graced the headlines with Rothwell-Osnabruck drama club capturing five awards at the Seaway Drama Festival in Cornwall, including the top award of Outstanding Production for the play The Parcel.

The Upper Canada Playhouse looked like it was destined for a new home after a study concluded that the life of its present structure was about two more years before major renovations would have to take place. The study said that the playhouse has gained tremendous popularity, and was deserving of a more suitable home if it is to continue its development.

Back in Osnabruck Township, the battle over the proposed residential development on Ault Island seemed to be coming to a close when the Ontario Municipal Board ordered council to pass a zoning by-law in principle that would allow the project to go ahead With the OMB hearing only three weeks away, at which time a decision would be made on the project, Ault Island residents remained apprehensive.

With election fever beginning to build, local Liberal Party President Gerry Rosenquist threw his hat in the ring for the provincial election. One other candidate, David Whetter from Finch had already announced his plans to try for the Liberal candidacy.

In Morrisburg the Dundas County Association for the Mentally Retarded announced plans to purchase three new homes in the village to be used as group homes. Association Administrator Phil Moore said the move was intended to give his clients more adequate housing, and to cut down the number of clients per home.

April ended with the announcement of a four per cent tax increase for village residents, a rate still lower than the rate of inflation.

The total spending by Morrisburg for the year was pegged at $916,000, about $3,000 more than the previous year.

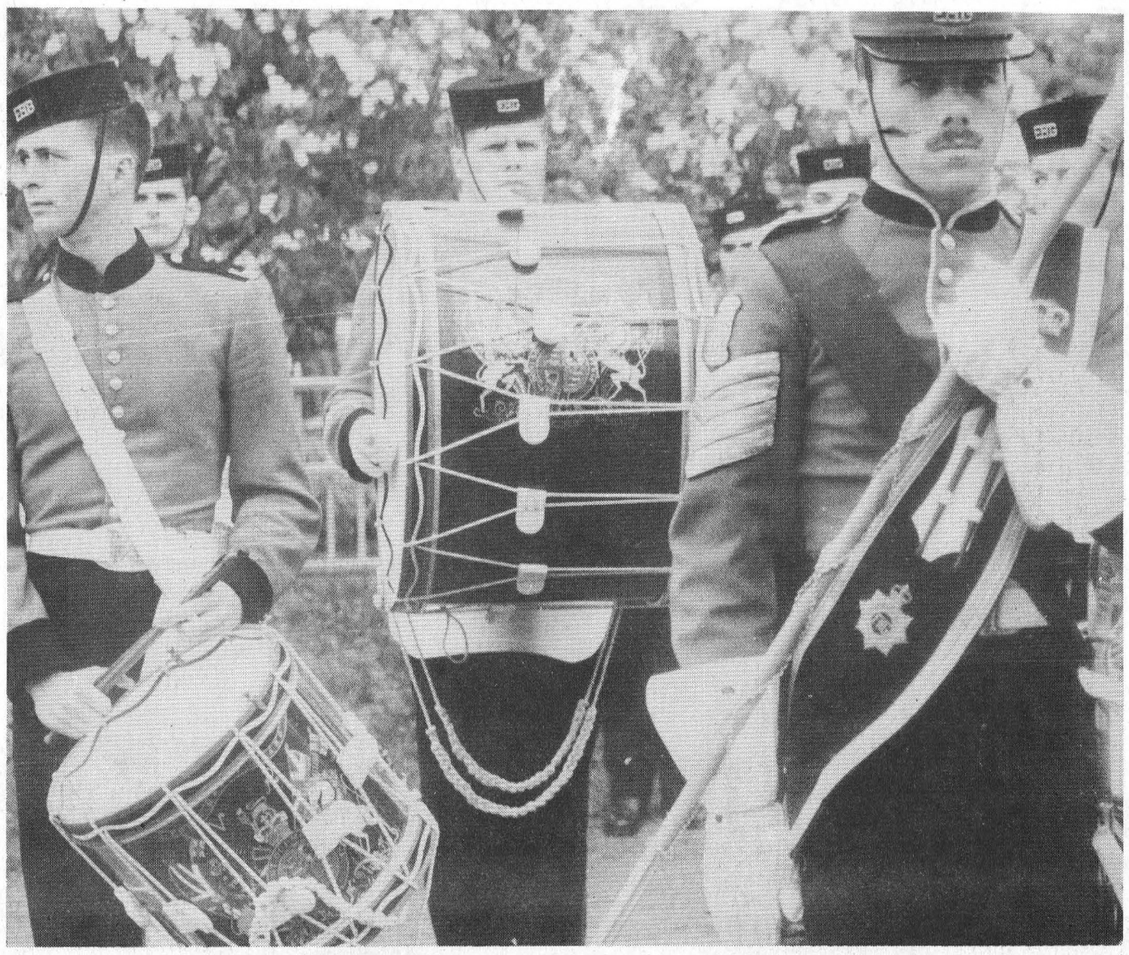

MAY

In Morrisburg the Save the Rink Fund continued to grow at a steady pace, passing the $15,000 mark in April. The Save the Rink committee members said they were confident they would reach the $25,000 goal they had set for themselves.

The front page of The Leader in May saw the St. Lawrence Parks Commission announce the moving of its headquarters to Upper Canada Village. The commission felt that, because it was operating out of several different offices, some of the work such as photocopying and mail handling was being duplicated.

Iroquois was a little less lucky than Morrisburg residents, when it announced that they would face a five per cent tax increase in the upcoming year. The total expenditures for Iroquois in the upcoming year was estimated at $1,493,910.

APEC found little support from Morrisburg council at a meeting in early May. Morrisburg APEC President Bob Howald presented council with a 500 name petition asking council to endorse a resolution designating the village unilingual. Council decided it could not get involved in such matters because it comes under provincial and federal jurisdiction.

In May the S.D.&G. and East Grenville Progressive Conservative Association unanimously acclaimed incumbent Noble Villeneuve to represent them in the upcoming provincial election.

Matilda Township residents were up in arms in the spring when a quarry was proposed to be opened in the area. White Bear Mining Corporation began work at the quarry, but 41 residents presented a signed petition to council asking to halt further construction work.

The final Leader edition in May brought some revealing insights into two of the area's best known residents, Reeve Bill Dillabough of Morrisburg and Williamsburg Township Reeve Johnny Whitteker.

MC Dr. Wayne Domanko presided over a host of celebrity roasters including former MP Ed Lumley and MPP Noble Villeneuve. Much of what was said at the roast, organized by the Save the Rink committee to raise funds, was deemed to be unprintable.

Wilf McAuley took over as the first project coordinator for the Business Improvement Area, bringing with him 38 years of management experience gained from working for Bell Canada.



JUNE

June brought surprise to some people in Osnabruck Township when the United Counties Council decided to go against the consultants' recommendation to build a new home for the aged in Ingleside, and instead build it in Williamsburg Township.

Osnabruck Reeve Stewart Hart said he was surprised because he thought County Council would go along with the consultants' report.

It did not come as too much of a surprise when Dr. Gerry Rosenquist was named the Liberal candidate for the upcoming provincial election.

Over 400 people attended the nomination meeting and only one vote was needed to elect Rosenquist.

While the Counties Council thought relocating the Glen-Stor-Dun Lodge to Lakeshore Drive was a good idea, residents of the Lodge at its current site in Cornwall did not agree. A majority of the residents at the Lodge have voiced their disapproval of the move, and want to stay at the same site, with a new building constructed.

Meanwhile Osnabruck Township continued to fight against the site selection near Morrisburg.

APEC got a little better reception at Iroquois council than at Morrisburg, when council decided not to take immediate action on a Matilda Township resolution calling for Premier David Peterson to hold a referendum on whether Ontario should become officially bilingual.

Council decided to file the motion until the next meeting so a delegation proposing the resolution could be invited to the next meeting.

June ended with the opening of the Kingsway Residence group home for the mentally disabled with government representatives, local politicians and a crowd of 100 on hand for the ceremonies.

The Morrisburg-Williamsburg Industrial Commission met in June, perhaps for the last time as it contemplated joining up with Iroquois and Matilda to become the South Dundas Industrial Commission. Reeves of both Matilda and Iroquois had, in the past, expressed interest in joining the commission.

In Iroquois councillor Johnny Haldane was named Citizen of the Year for his many hours working with youths and seniors in the community.

REVIEW 1987 IN REVIEW 1987 IN REVIEW

JULY

On July 1, the Ontario Municipal Board approved in principle, once again, the plan to build an 83-lot subdivision on Ault Island.

The BIA's first garage sale at the shopping centre was termed a success by BIA co-ordinator Wilf McAuley. The organization distributed over 1,200 free hot dogs to the crowd, and most merchants agreed business was up over the weekend.

The controversy surrounding the relocation of the Glen-Stor-Dun Lodge continued. Two former Morrisburg residents living at the lodge were split over the move. "Pops" Lawlor said he would welcome the chance to be closer to his friends, while Ida Smith said her home for the past 11 years had been the lodge and she wasn't willing to move.

Charlie Cassell left the Petro-Canada organization to join ESSO. Cassell cited economic reasons for the change.

Morrisburg clerk Lloyd Barkley announced his resignation effective Jan. 1, 1988 after serving as clerk for 31 years.

In the same edition, it was reported Colleen Acres of RR1 Osgoode was crowned Dundas Dairy Princess 1987 – 88 at the Iroquois Civic Centre.

Morrisburg was in the middle of a heat wave in July. Temperatures soared to over 30 degrees Celcius. Villagers were attempting to beat the heat by purchasing fans and air conditioners. Most stores reported they had sold out of those items. In addition the Plaza Deli sold out of ice cream and Mr. Grocer's sold more than 4,800 cans of frozen lemonade.

The July 22 issue of The Leader reported that the Ministry of Community and Social Services refused to accept the Williamsburg Township location as the site for the new home for the aged.

Williamsburg Township Fire Department phones were silent as a house was destroyed by flames on Smyth Road. Morrisburg Fire Department was called to the scene but damage was estimated at $40,000. Williamsburg Fire Chief Lyal Kehoe said he didn't know why the phones were not working.

Beavers Dental Products celebrated its 40th anniversary. Managers claimed people were the key to the business' success.

Morrisburg resident Gordon Thom was appointed to the Cornwall and Area Housing Authority.

Liberal candidate Dr. Gerry Rosenquist geared up for the election race, opening his campaign headquarters.

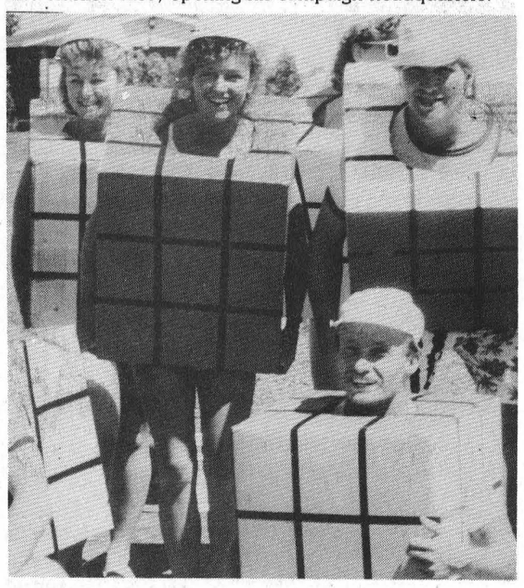

AUGUST

The Aug. 5 issue of The Leader reported that Tubie King Danny "Dutchie" Cassell had been dethroned by members of the Pinkus Tire Craft including Kevin Whitteker, Kevin Brown, Gary Moore, Lyn Whitteker, Elaine Valiquette, Kelly Patterson, Nancy Johnson and Jill Murphy.

The BIA announced it had been awarded a $250,000 grant by the Ministry of Municipal Affairs to revamp the shopping centre.

Winchester native Arthur Carkner was the first to seek the NDP nomination in S.D.&G. for the upcoming provincial election.

Glen Serviss, 17, set out on a trip to Australia as part of a Rotary Exchange. He was sponsored by the Osnabruck Rotary Club.

"Hands of Healing" a play about the life of Williamsburg Dr. M.W. Locke and written especially for Upper Canada Playhouse made its debut at the theatre.

Headlines in the Aug. 12 edition announced former Justice of the Peace Gord McGregor would run as an independent candidate in S.D.&G. during the provincial election. McGregor's platform included opposition to official billingualism and Bill 8. He was supported by the Alliance for the Preservation of English in Canada.

Iroquois councillor Johnny Haldane died suddenly of a heart attack at age 66.

The private retirement centre project in Morrisburg was scheduled to begin within one week and would be completed within four months.

A Bell Canada tower east of Williamsburg was cut down disrupting long distance service and causing more than $4 million damage.

Morrisburg council decided to stop the current sewer project at phase one to wait for more information. Council was waiting for a report on its sewer plant from the Ministry of Environment.

Resident reaction to a proposed community well in Newington was mixed. Several residents objected to paying for a community well when their wells were in perfect working order.

Morrisburg Fire Fighters raised $3,700 for muscular dystrophy during their annual MD toll booth in the shopping centre.



SEPTEMBER

The Sept. 2 issue reported the Rohm and Haas plant in Morrisburg received a $600,000 grant from the federal government's Industrial and Regional Development Program.

Rick Leroy was appointed to the vacant position on Iroquois village council.

Upper Canada Playhouse reported 1987 had been its best year for ticket sales. More than 12,500 people attended the three plays over the summer, up more than 3,000 the previous year.

Morrisburg resident Susan Johnston, a McGill graduate won a $12,000 U.S. scholarship to the University of Hull in England. The scholarship was sponsored by Rotary International.

The Sept. 9 issue reported the results of an all candidates debate held in South Mountain. The debate was well attended with standing room crowds only. Bilingualism and Bill 8 were the hot topics at the debate.

The Seaway Valley Tourist Council reported the number of tourists to the area had increased significantly over 1986. In some places attendance was up by 20 per cent.

The Sept. 16 issue reported incumbent Tory MPP Noble Villeneuve had beaten the red tide and managed to win the S.D.&G. riding over Liberal Gerry Rosenquist by 607 votes.

Independent candidate Gord McGregor had a good showing placing a strong third with 4,700 votes.

Morrisburg councillors were jeered by residents at a council meeting. Residents wanted the council to support a referendum on Bill 8 during the next municipal election in 1988.

The Sept. 23 issue featured a story on the official opening of the new recreation centre in Williamsburg.

Councillor Gerry Rosenquist said village council made a mistake endorsing the language referendum resolution.

Morrisburg Public School enjoyed the highest increase of students in 1987. A total of 280 students were enrolled. Riverside Heights Public School numbers dropped to 42.

Wayne Smith of RR1 Brinston died as a result of a fall into a silo on a farm owned by Dwight Gilmer.

The St. Lawrence Medical Clinic in Morrisburg announced that effective immediately all medical emergencies on the weekend would be handled at Winchester District Memorial Hospital.

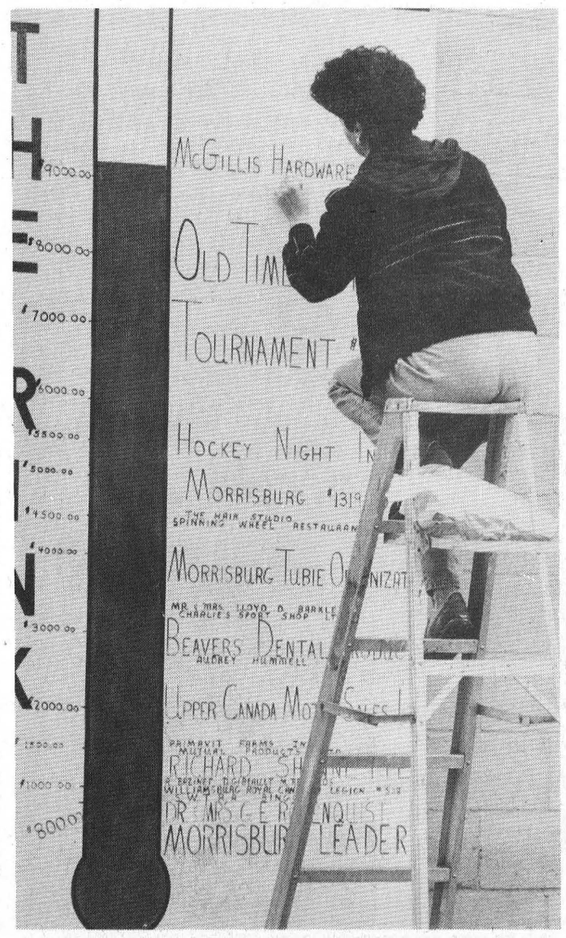

OCTOBER

The top story in the Oct. 7 issue said the St. Lawrence Parks Commission had cancelled some French classes for employees because too few people had signed up.

The S.D.&G. County road workers, members of the Canadian Union of Public Employees (CUPE) local 1714 were locked out by management.

Morrisburg village council ordered a second opinion on its sewer pumps and wet wells.

Iroquois village council agreed to implement recycling in the village in the spring and ordered blue recycling containers for each household in the village.

OPP appointed another investigator to the Ottawa Valley serial killer case. The addition brought the total number of investigators to 60.

The Oct. 14 issue reported on activities of the BIA. Members were faced with an expenditure problem due to guidelines set out by the Ministry of Municipal Affairs.

County Road workers signed a three year deal giving them a 60 cent per hour wage hike over three years and a guarantee that no union members would lose his job due to contracting out work.

Rooney Feeds in Iroquois celebrated its 25th anniversary in business.

A report distributed to Iroquois council from the City of Nepean claiming Iroquois overpaid public school taxes by 25 per cent was reported in the Oct. 21 issue.

Due to increased interest, in-house French classes for all levels were underway at the St. Lawrence Parks Commission.

Renovations continued at Morrisburg Public School while Morrisburg OPP reported two break and enters had occurred at Black's Lumber Co. and the Morrisburg Legion.

Fairbairn Funeral Home was accepted into the Order of the Golden Rule.

The front page of the Oct. 28 issue featured a story about Barb and Barrie Robertson, proprietors of Upper Canada Motel. The Robertsons were presented with a Tourism Ambassador certificate in honor of their contribution to the Canadian tourism industry.

Larry Beckstead of Morrisburg and Deborah Miller of Williamsburg were among 36 people charged with trafficking following raids by the OPP in five eastern Ontario towns. The raids netted $50,000 worth of cocaine, hashish and marijuana.

Paul Deault was named the new manager at Upper Canada Village.



NOVEMBER

The St. Lawrence Parks Commission announced it would evaluate its controversial 23-day camping rule and make a decision before next year's tourist season.

Permission was given to Ontario Hydro to temporarily store PCBs at the Iroquois Dam Transformer Vault before they were moved to the U.S. for disposal.

The Nov. 11 issue of The Leader reported the OPP had seized an unedited version of a taped interview between CJOH-TVs Charlie Greenwell and James Wise of Chesterville who claimed he was a suspect in the Ottawa Valley serial killer case.

An engineering firm hired by Morrisburg council to give a second opinion on the municipality's sewer system announced its report would be ready by Nov. 30.

The Morrisburg "We Care" program was awarded a grant by the Ministry of Community and Social Services to start a respite care program in the area.

The Ministry of Natural Resources denied a licence to White Bear Mining Corporation which would have enabled the company to operate a quarry in Matilda Township.

Iroquois council decided to put its recycling plan on hold until they received more information. The story was printed in the Nov. 18 edition.

James Wise of Chesterville was arrested in connection with the toppling of a Bell Canada communications tower in Williamsburg Township in August.

The first degree murder trial of Robert Gauthier of Cornwall was postponed to Feb. 8, 1988.

Cheryl Vera Tynski of Nova Scotia was hired to replace retiring Morrisburg clerk Lloyd Barkley.

The Nov. 25 edition announced a coroner's inquest into the silo death of Wayne Smith determined it was accidental.

Kim Bennett of Morrisburg won $10,000 playing Match 3 Sweeps.

James Wise of Chesterville pleaded not guilty in provincial offences court to mischief causing over $1,000 damage in connection with the vandalism of a Bell Canada tower.

Iroquois residents planned to fight Ontario Hydro's plan to sell four lots within the village for residential use.

Three Mariatown residents published a book about the history of the town dating back to 1924.

Lakeshore Drive United Church members decided to sell sections of the church roof to members to raise funds for repairs to the 107-year-old building.

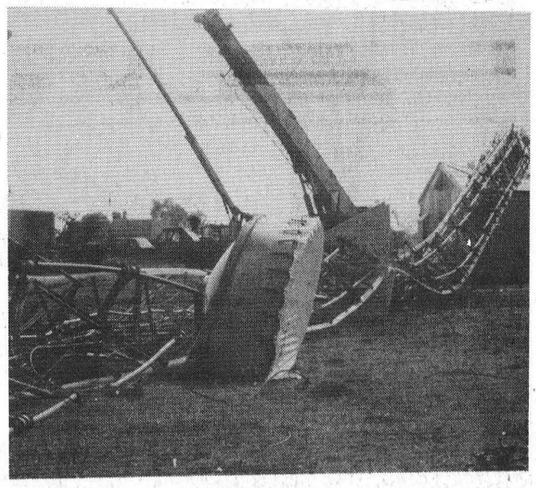

DECEMBER

The December 2 issue of The Leader reported the trial for James Wise of Chesterville was scheduled to begin February 1. He was charged with mischief causing over $1,000 damage in connection with the destruction of a Bell Canada tower in August.

The St. Lawrence Parks Commission agreed to study a report by Ontario Auditor Douglas Archer. In the report Archer claimed the commission should eliminate 15 to 20 administrative jobs.

Residents were asked to conserve electricity December 4 to 6 while Ontario Hydro worked on local power lines. A report on the village's sewer system by an Ottawa engineering firm was completed.

It was announced former village resident Barry Degray would be one of the lucky few chosen to carry the Olympic Torch.

Local reeves and merchants expressed displeasure over the provincial government's decision to allow municipalities to decide if stores should remain open on Sundays. It was reported in the December 9 issue.

Ontario Hydro officials were undecided whether to challenge a decision by Iroquois council refusing to rezone a piece of property owned by the company in the village.

Area cable subscribers were notified they might receive four new channels by September 1988 on December 16.

The South Dundas Economic Development Commission discussed commissioning an industrial lands study.

Iroquois council and the golf club executive signed a new five-year lease agreement.

Maxville Reeve George Currier was acclaimed United Counties Warden for 1988.

SLPC officials denied security at Upper Canada Village was poor.

Fred Harper, owner of Morrisburg House of Carpets won the BIA-sponsored best decorated store contest.

Local members of the Alliance for the Preservation of English in Canada were pleased Stormont-Dundas MP Norm Warner opposed some sections of Bill C-72, an amendment to the Official Languages Act.

Rob Lalonde of Cornwall carried the Olympic Torch through Morrisburg December 17.

Year has ups and downs for MPP

DOUG CARSON
Leader staff

MOOSE CREEK—It was a year of personal triumph, but party agony for MPP Noble Villeneuve in 1987.

Noble saw himself re-elected in a tight race in his own riding, but watched as the provincial Liberal party swept to an overwhelming majority in the legislature.

For Villeneuve this meant going from an opposition member in a minority government, to a member of the third place party, with only 16 members of his party re-elected to argue the conservative cause.

Despite this Villeneuve is optimistic about the coming year, even to the point where he suggested that the conservatives may regain their title as official opposition.

"It will be interested to see how many disgruntled Liberal and NDP members decided to run in the federal election, and how the by-elections, (for the vacated seats), turn out," said Villeneuve.

Villeneuve said that first and foremost his job for 1988 is to do his best for the 57,000 constituents in S.D.&G. and South Grenville.

Villeneuve said he represents 23 municipalities and each has their own special projects and concerns that he has to carry to the legislature. Villeneuve said this means meeting with officials of the Ministry of Transportation, the Attorney Generals Office and Municipal Affairs, because these three ministries handle the bulk of municipal business.

Villeneuve said that he is kept busy as the Conservative critic for both agriculture and food, and finance, but that much of his time is taken up dealing with helping the municipalities he represents.

SAUVE
REAL ESTATE LIMITED
Courtier en immeubles
39 Main Street North
ALEXANDRIA, ONTARIO
Tel: (613) 525-2940
Serving Glengarry, Stormont and Prescott Counties (Cornwall to Hawksbury)
Commuting Distances To Cornwall and Montreal
COMPLETE FARMS
HOBBY FARMS
LAND PARCELS
RURAL HOMES, COTTAGES
BUSINESSES IN EASTERN TIP OF ONTARIO
1/86tfc

C&L FEEDS
Winchester 774-3538
Dixons Corners 652-4875
Crystal II
Water Softener
40 kg Reg. $9.60 ..... $8.60
20 kg Reg. $5.95 ..... $5.45
DEC. 14 - DEC. 31
(These prices are picked-up)

THOM REALTY LIMITED REALTOR
MORRISBURG SHOPPING CENTRE 543-3598
NEW LISTING



MORRISBURG
Executive, Four Bedroom, Georgian Style Home, with many outstanding features. For more details contact this office or a Sales Representative. Telephone Numbers listed below.
Karen W. Gorrell – Broker – Res: 543-3195
Gordon W. Thom – Associate Broker – Res: 543-2585
Sales Representatives
Williams F. Shrubsole Res: 543-2324
Anne Crober Res: 543-3330
John H. Miller Res: 543-3195

4-H club offer chance to meet new friends

WINCHESTER — Do you have a secret desire to meet new friends, learn new skills and join in some fun? If you do, and are between 12 and 21, we'd like to hear from you.

4-H gives you the chance to grow as a person and learn to do by doing. 4-Her's take pride in trying their best, making decisions and working as a team. They make friends, make memories and make the most of everyday.

4-H offers lots to do. You become a member of a local club and choose a project to suit your taste — livestock, financial management, foods, outdoor survival skills, youth leadership — an endless choice.

Each year offers new interests and programs. Special opportunities include conferences, scholarships and exchanges that can take you to exciting places.

It's easy to join 4-H. Call the Ontario Ministry of Agriculture and Food, Wendy McWilliams, Box 488, Winchester, Ontario at 774-2313 or 1-800-267-7603.

Crime Stoppers

"On behalf of everyone associated with Crime Stoppers, I am delighted to have this opportunity to express my best wishes to the people of Ottawa and the area for a safe and happy holiday season and a prosperous 1988."

The incredible success that has been enjoyed by Crime Stoppers is a fitting tribute to the people of this area. It works, because you make it work. You make it work by your input, whether it be financial or non-financial.

Crime Stoppers is dedicated to preserving our region. This area will always be a safe place in which to live and grow because you want it to be and you have shown that desire through your support of our work.

I thank you for your assistance and moral support, and I promise you a continuation of our efforts to create a community which allows each and everyone of us the opportunity to grow and prosper.

Mr. Richard Raymond
President of Crime Stoppers

Rediscovering the delights of a hearty breakfast

Many people consider breakfast their favorite meal of the day. Decidedly more down-to-earth than brunch, it's a real "let's roll up our sleeves and eat," type of meal.

Part of the appeal of breakfast can be traced back to childhood, when sitting around the table each morning and eating meant having a chance to share thoughts on what the day might hold.

It was a reaffirmation that you were safe at home, and somehow you could take a piece of that safety and warmth with you when you left the house each morning to brave the world.

It has also been discovered that, after eating a balanced breakfast, you are more inclined to eat more lightly for the remainder of the day.

The following recipes for Frittata with Cheese and Crumbs, and Potato Bacon Pie have been culled from *The Breakfast Book* (Alfred A. Knopf, Inc.) by Marion Cunningham. The recipes for Scones and Cinnamon Toast were taken from *A Proper Tea* (St. Martin's Press) by Joanna Isles.

FRITTATA WITH CHEESE AND CRUMBS
(Five servings)

8 tablespoons (1 stick) butter
2 cups fresh, coarse bread crumbs
10 eggs, gently beaten
Salt and pepper to taste
2 teaspoons finely chopped fresh winter savory, or 1 teaspoon crumbled dried winter savory
1 cup grated Cheddar cheese

Preheat oven to 350°F. Use a 10-inch ovenproof skillet or sauté pan.

Melt 4 tablespoons butter in the skillet over medium heat. Stir in the bread crumbs and cook, stirring often, until they have absorbed the butter and are golden. Remove from the heat and set the crumbs aside. Clean the skillet. In the clean skillet melt the remaining butter over low heat. Sprinkle half the crumbs over the bottom of the skillet. Pour the eggs on top, add salt and pepper sparingly, and then the winter savory. Cook without stirring for a minute or a trifle more (it is important not to overcook), until the bottom has just begun to set. You can tilt the skillet just a little to see. Put the skillet in the oven and bake for just 2 minutes. Sprinkle the cheese and the remaining 1 cup bread crumbs evenly over the top. Bake 1 more minute and remove from the oven. Loosen the edges and slide the frittata onto a large serving plate. This is good hot or cold. Cut into wedges to serve.

POTATO BACON PIE

4 cups cooked potato, grated or mashed into bits
Lots of coarsely ground black pepper
Salt to taste
½ cup milk
12 slices bacon, fried, patted dry of fat, and crumbled

Preheat the oven to 350°F. Butter an 8-inch pie pan.

Put the potato, pepper, salt, milk, and bacon in a bowl, and mix well. Spread the potato mixture evenly into the pie pan. Bake for about 40 minutes, or until the top has become lightly browned.

SCONES
(Makes about 12)

8 oz/225g self-raising flour
½ tsp/2.5ml salt
2 oz/60g butter or margarine
1 oz/30g caster (superfine) sugar
¼ pt/142ml milk
Milk for glazing

Preheat oven to Gas 7/425° F/220° and lightly grease a large baking sheet (or two smaller ones). Sift the flour and salt. Rub in the fat until the mixture looks like fine breadcrumbs, then add the sugar. Mix to a soft dough with milk. Roll out the dough on a lightly floured board to ½ in/1cm thickness and cut into rounds with a 1½ in/4cm cutter. Put on the baking sheet(s) and brush with milk. Bake for 10 minutes. Cool on a wire rack.

CINNAMON TOAST

White bread, thinly sliced
2 eggs
½ tsp/2.5ml salt
½ pt/284ml milk
Few drops vanilla essence
2 oz/60g butter or margarine
Cinnamon
Caster (superfine) sugar

Cut the crusts off the bread and cut each slice into three fingers. Beat the eggs with the salt and milk until smooth. Flavour with a few drops of vanilla essence. Dip the bread fingers into the mixture. Heat the fat in a heavy frying pan, add the fingers of bread and fry on both sides until crisp and golden. Drain on kitchen paper and dust lightly with cinnamon and sugar. Serve immediately.

BASIC ARC WELDING
WITH
JOE KANE
Students will learn to safely perform stick electrode arc welding using a wide range of rods and applying to all joint configurations in the flat weld position.
Monday & Wednesday, January 11 – February 10 OR Tuesday & Thursday January 12 – February 11
7:00 – 10:00 p.m.
Kemptville College Welding Shop
Fee $120.00 Materials $125.00 (10 sessions)
Kemptville College of Agricultural Technology
Ontario Ministry of Agriculture & Food
TO REGISTER CONTACT DEBBIE AT 258-8376
49&52c

HANDCRAFTS
WITH
DEBORAH BROWN
Create your own pillow top using any combination of stenciling, candle wicking, accent embroidery. Using fabric make a frame to hold your favorite picture. Different shapes and finishing techniques including fabric flowers will be discussed.
Saturday, February 6 9-3:30 p.m.
South Grenville District High School
PRESCOTT
Fee $25.00 plus material
Kemptville College of Agricultural Technology
Ontario Ministry of Agriculture & Food
TO REGISTER CONTACT DEBBIE AT 258-8376
49&52c

ADVANCED ARC WELDING
WITH
JOE KANE
Students will learn to safely perform stick electrode arc welding using a wide range of rods and applying to all joint configurations in out of position projects.
Monday & Wednesday, January 11 – February 10 OR Tuesday & Thursday January 12 – February 11
7:00 – 10:00 p.m.
Kemptville College Welding Shop
Fee: $120.00 Materials $200.00.
Kemptville College of Agricultural Technology
Ontario Ministry of Agriculture & Food
TO REGISTER CONTACT DEBBIE AT 258-8376
49&52c

STRESS MANAGEMENT FOR WOMEN
WITH
PAT WILSON
Learn to recognize and handle stress. Learn how to find a balance between home, career, children and personal needs. Find out when it's good for you to get mad, and when it's wise to find a stress-coper instead.
Saturday, January 16 9:30 – 3:30 p.m.
South Grenville District High School
PRESCOTT
Fee $25.00
Kemptville College of Agricultural Technology
Ontario Ministry of Agriculture & Food
TO REGISTER CONTACT DEBBIE AT 258-8376
49&52c

BEGINNERS SEWING COURSE
WITH
JOYCE RITCHIE
Learn how to choose a pattern style and fabric that suits you and construct a garment of your choice. Introduction to the sewing machine, and basic sewing techniques included.
Wednesday, January 13 – March 2
7 – 10 p.m.
Seaway District High School - Iroquois
Sewing Room
Fee $90.00/person plus material (8 sessions)
Kemptville College of Agricultural Technology
Ontario Ministry of Agriculture & Food
TO REGISTER CONTACT DEBBIE AT 258-8376
49&52c

OXY-ACETYLENE WELDING
WITH
JOHN BEMESTER
Students will learn to safely weld, braze and cut using oxy-acetylene for all joint configurations in the flat weld position.
Monday & Wednesday — January 11 – February 10 OR Tuesday & Thursday January 12 – February 11
7:00 – 10:00 p.m.
Kemptville College Welding Shop
Fee $120.00 Materials $75.00 (10 sessions)
Kemptville College of Agricultural Technology
Ontario Ministry of Agriculture & Food
TO REGISTER CONTACT DEBBIE AT 258-8376
49&52c

January Clearance SALE
Storewide Savings
20-50 % OFF
Coats - Dresses - Skirts - Pants
Sweaters - Blouses - Shoes
YOUNG'S Fashions
Iroquois Shopping Centre 652-2646
(Formerly - Styles & MacIntosh Store)
Open Daily
9 a.m. - 5 p.m.
Friday till 9 p.m.
Closed Monday
MasterCard VISA

Big moments in '87 for area athletes

JANUARY - FEBRUARY

As in years past, 1987 got rolling with news from Seaway District High School curlers, Daryl Morrell, Tim Rosenquist, Gord Johnston and Scott Lane who were involved in the annual Gore Mutual bonspiel.

The second week into January the Seaway rink placed fourth in provincial play at the Pepsi Junior Men's Curling Championship while at the same time the Morrisburg Junior B Lions were holding down third place in the Rideau-St. Lawrence division of the OD-JHL.

The first evidence of the community fund raising effort to assist in the purchase of the $200,000 ice plant and floor at the Morrisburg Arena was the erection of a thermometer gauge.

The "Save the Rink" committee consisting of Keith Robinson, Vicki Boivin, Brian McNairn, Jeff Cassell, Linda Bowers, Marlene Bazinet and Bonnie McNairn began working toward their $25,000 goal with their first big effort, "Hockey Night in Morrisburg" bringing in $1,319. Some 500 people showed up for the event to see the Ottawa Rough Riders demolish Morrisburg's Silver Seven and the East-West game finish in a 9-9 tie.

Charlie's Angels senior girls hockey team was again in the limelight when the girls were featured on CBC's Country Report and curlers at the Morrisburg club celebrated Robbie Burns day at the third annual Hugh Hutchison Memorial Bonspiel.

Groundhog day, with no shadows, suggested the end of winter and goaltender Dean Ault won the Joe Billings Memorial trophy at the first annual Chubbs Old-timer hockey tournament.

The Big Blue Whales took first place in town league hockey and the Jr. B Lions finished third in league to advance to a best-of-seven playoff series against the Brockville Tikis.



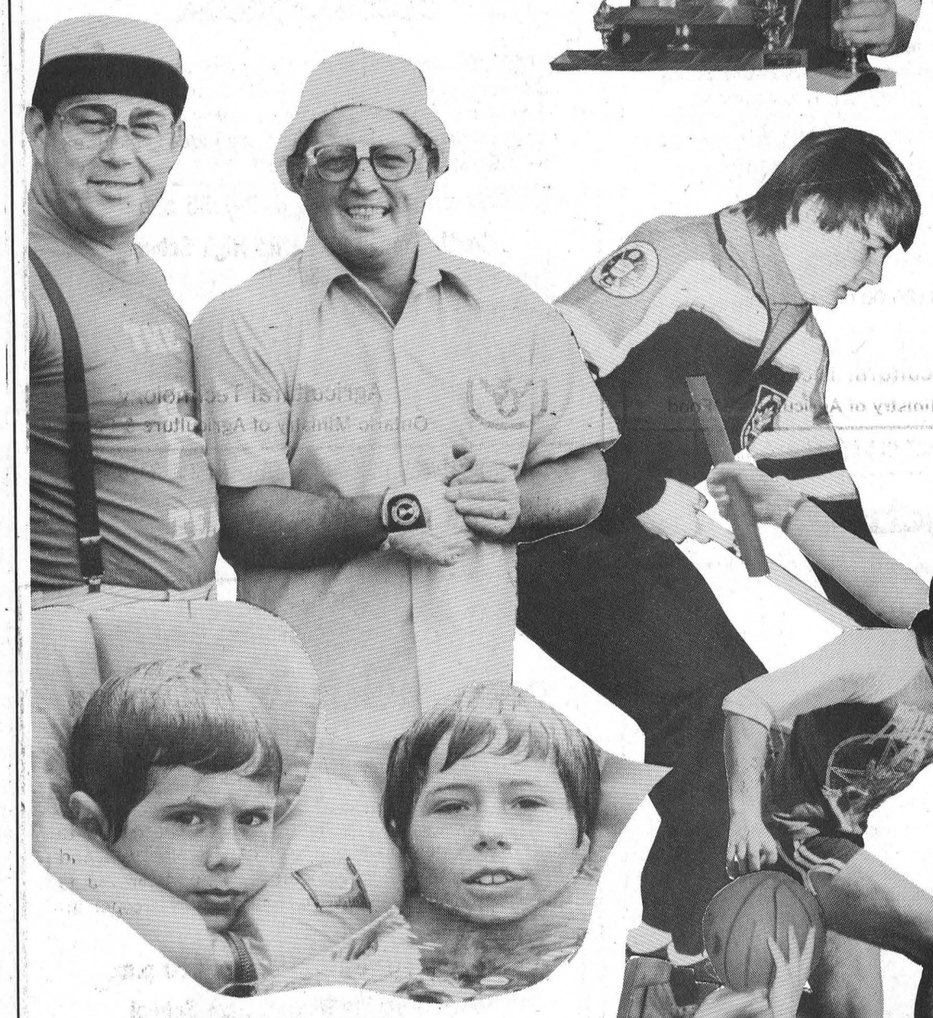

MARCH-APRIL

The Morrisburg Junior B Lions kicked off March by eliminating the Brockville Tikis in playoff action, to advance against Kemptville and the "Save the Rink" Old-timer Hockey tournament organized by the Morrisburg Chubbs, Williamsburg Oldtimers and Town League Hockey brought in over $3,000.

Randy Simpson was the winner of the Plaza Deli snooker tournament and at Ingleside, Don Grey was offering area golfers the opportunity to loosen up at his indoor driving range.

The Junior B Lions lost in playoff action to the Kemptville 73s and the Little Rock Curlers crowed their first champs, Darrick Casselman, Stephen Robertson, Jennifer Torres and Hannah Barkley.

The year ended for the Morrisburg Figure Skating Club at its annual skate show and a sure sign of spring was the closing of the Morrisburg Arena.

However before the ice went out the Black and Brown Flyers defeated the favored Big Blue Whales for the Town League Hockey Championship and Wayne Markell was elected president of the Morrisburg Minor Hockey Association.

The Graham Houze rink, including Don Robertson, Graeme Doig and Andy Schneckenburger won the Curling Club Championship and the Spartan Soccer teams kicked off the season in a tournament at Kingston.

Morrisburg dentist, Dr. Mark Stevens was one of 400 Ontario athletes to receive an award at the Ontario Sports Banquet for his excellence in water skiing and Ed and John Rice, two of Morrisburg greatest hockey contributors, were presented the Earl Steinburg Memorial Trophy by Morrisburg Minor Hockey.

The Iroquois Golf club was the first to have its flags flying on April 15 and the Seaway High relay team of Robin Bouck, Lydia Paulino, Debbie Cooper and Kim Bucking won the 2000m at the Dave Stevens Memorial Meet for the second consecutive year.

MAY-JUNE

Seaway High track and field athletes, Laura Dawley and Mike Reichert, kicked off May on the right foot bringing home gold medals from local meets, Dawley in javelin and Reichert in shotput and speaking of gold the "Save the Rink" fund topped $15,000.

Athletes from Seaway High had a good day at the S.D.&G. track and field meet, the junior girls team leading them to a first place finish for A schools and at the Morrisburg Arena construction was underway for the installation of the new ice plant and floor.

Bobby Jack Hart was named the Jr. B Lions most valuable player and goaltenders, Andy Cummins and Kent Pilon, "Rookies of the Year". Seaway High Athletes Mike Reichert, Lisa VanHoof and Kim Bucking advanced to the EOSSA track and field championships.

Some 300 people showed up at the "Save the Rink" reeve roast to honor or dishonor Morrisburg's Bill Dillabough and Williamsburg Township's Johnny Whitteker and Mike Reichert placed sixth in the province of Ontario in shot put at the All-Ontario meet in Hamilton.

Troy Suddard and Kim Bucking were named Seaway District High School's top athletes while down Ingleside way at Rothwell-Osnabruck George Michaud and Kelly Dafoe took the top senior athletes awards and Tom Johnston and Stephanie Wells were named top juniors.

Sean Hummel led the Morrisburg Public School track and field team with three firsts and by mid-June the Morrisburg arena was boasting a brand new floor.

Golfers at Morrisburg were trying their luck under the stars with the latest golf craze "NiteLite" golf balls and the Morrisburg and District Lions Club donated $10,000 to the village for the new arena iceplant and floor.

The "Save the Rink" fund was over the $20,000 mark and the Morrisburg Legion had come through with a donation of $15,000.



JULY-AUGUST

The local sporting scene swung into high gear in July, which was to be one of the hottest Julys on record.

Fred Devaul led off the month with the first hole-in-one at the Morrisburg Golf Course and at Williamsburg, Rick Barkley and Leanne Munro won the Lyell Strader Memorial Tournament.

On a cooler note the condenser had been installed at the Morrisburg arena completing the work for the new ice plant and local beaches were in full swing, in fact Laurie McHaffie at the Morrisburg beach was reporting record crowds.

Terry and Judy Laurin advanced to the Air Canada two-ball final with a win at Morrisburg and Allen McNairn defended his Morrisburg Men's Golf Open title by winning the1987 tournament with a six under par 66.

Russell Cameron led the qualifers for the Border and Valley League teams at Morrisburg and Bonnie McNairn and Sue Jones shared the lead for the ladies.

Nick Gruich and Ivan Zeron were the first Canadians in 22 years to pick up wins at the Northern New York Muzzle Loading Championships and it was Suds and Spuds as another Tubie Bash got underway. This year's race, which saw 25 crafts take to the water, was won by a team headed by Kevin Whitteker.

Rick Barkley, Carole Droppo and Ian Wilson claimed the Cedar Glen Golf Club championships and at Morrisburg Fred Harper, Barb Sheridan and Lenny Beckstead were in the winner's circle.

A perfect season record gave a Williamsburg team the championship of the Dundas Little League and at Iroquois Steve O'Brien, with a four-over-par 76 led the Iroquois entry to the Junior Valley League Championship.

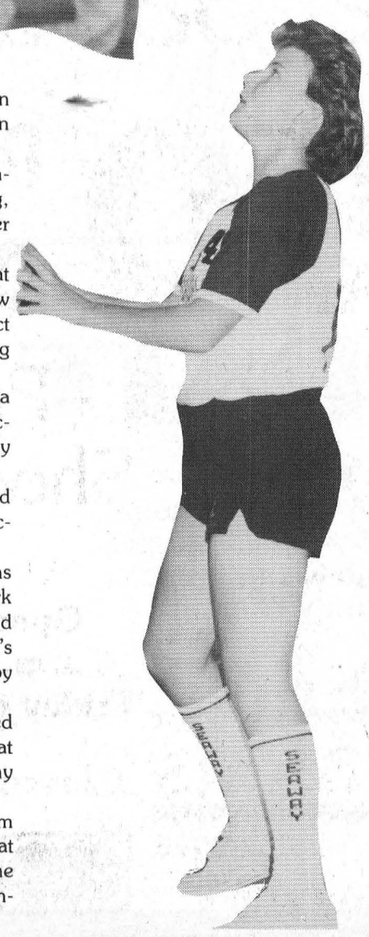

SEPTEMBER-OCTOBER

The arrival of September saw youngsters unwillingly put away their swimsuits in exchange for school clothes, but not before they got together for their annual beach party. The summer of 1987 resulted in 92 swimmers earning 151 Red Cross swim badges.

Morrisburg Music made a year of it, winning both the regular season in Morrisburg Mixed Blooperball action as well as the playoff championship and the Spartan men's soccer team finished first in league play edging past Winchester as they approached the finish line.

Golfers weren't quite ready to pack it in and Rick Barkley proved it firing an even par 70 to win the annual Cedar Glen Open.

The Williamsburg Turbo, 11-12 year-old, Little League Team won the South Dundas Championship and Frank Joyce of Ingleside won a gold medal in Flintlock as a member of the championship Canadian team at the World Muzzle Loading Competition in Kitchener.

Realignment in the Ottawa and District Junior B hockey league put the Morrisburg Lions back into a division with the Winchester Hawks and then thanks to the new arena iceplant, hockey players stepped on to the ice for the earliest start ever with a Junior B practise on Thursday, October 1st.

Seaway District High School golfers had a good day at the annual S.D.&G. tournament with Jeff Ferguson's 82 coming in as low gross and on the court the girls basketball teams got started, the juniors with a win over Tagwi.

A Glen Becker hunting party came home from the Goganda area with two moose, the largest with an estimated standing weight of 1,000 pounds.

The Winchester Juniors and Nationvew Seniors won the annual Dundas County cheerleading competition and in boys soccer action the top schools were Maple Ridge and St. Mary's.

The Junior B Lions opened their season with a win over Kemptville, but then lost two in a row.



NOVEMBER - DECEMBER

Good weather held in November allowing local golfers to continue working on their games and at the same time the Junior B Lions were busy working their way up in ODJHL standings to settle into a third place tie with the Winchester Hawks.

The M.P.S. senior football team claimed the county championship and the Greens pulled off an upset victory in town league football to advance to the final.

The Seaway Spartan girls basketball teams, after finishing the season in second place, were both eliminated in the first round of playoffs and Morrisburg Minor Hockey was on its way to the bank with the $1,900 raised at the annual skate-a-thon.

The "Save the Rink" fund received it's final donation of $1,000 from ESSO and Charlie's Sport Shop pushing the fund over it's $25,000 objective by $613.

The Blue Meanies won the 1987 flag football league league championship and Williamsburg I.O.O.F. curlers, Ralph McIntosh, Dwain Hess, Ernie Fling and Gerald Adams brought home the inter-lodge championship trophy.

Morrisburg Minor Hockey met with Iroq-Card for a round of amalgamation talks and United Counties students, under the organization of Seaway High teacher Don Fairweather, got together for a week-long mock Olympic torch relay. The big day finally came December 17th when hundreds were on hand to watch the passage ot The Torch through the district.

The Junior B Lions, firmly in third place in division standings for Christmas, were unsuccessful at the Boxing Day Tournament losing their first game to the Navan Grads.

Unsuccessful at tournament

Lions close in on second with overtime win

MORRISBURG — The Morrisburg Jr. B Lions were unsuccessful at the Boxing Day tournament played at Osgoode Saturday but Sunday they came up with a 6-5 overtime win against the North Leeds Rideaus.

The Lions opened the annual tournament Saturday morning but were unable to get on track losing to the Navan Grads 6-2. The Grads went on to win the tournament, defeating the Shawville Pontiacs in their second game and taking the championship with a 7-5 victory against the Renfrew Timberwolves in a shootout.

It was the Lions third loss this year to the Grads who they met in regular season play in an interlocking home and home series.

Navan took a 2-0 first period lead Saturday and despite a two-goal second period Lions' showing they carried a 3-2 lead into the third where another three unanswered tallies put it away.

Scoring for the Grads were Mark Barnett, Doug Scharfe Barry Taylor, Tom Wardle, Mike Dupuis and Daril Holmes. Randy Jodoin and Bobby Jack Hart had the Lions' goals.

Overtime win

In league play Sunday the Lions picked up their eleventh win over the Rideaus, 6-5 in overtime. The win gives them 24 points in 21 games for a third place standing in the St. Lawrence Division, one point back of Char-Lan who has played 20 games. Alexandria is in first with 27 points in 20 games.

The Lions got off to a slow start in Westport Sunday. Trailing 2-0 after the first period they turned the situation around in the second, evening it at 3-3. They salvaged the tie with 27 seconds left in the game on a goal by Sean Baker which sent the contest into overtime.

A four on three powerplay in the extra five minutes set the stage for the win, Baker coming through again, unassisted.

Robert Parslow scored the first period Westport goals, both unassisted and eight minutes into the second Dan Mattice upped their advantage to 3-0.

The Lions came roaring back, Mike Lamarche starting it with a pair, the final coming with 1:39 left in the frame. With 30 seconds to go Bobby Jack Hart tied the game 3-3.

Less than a minute into the third Rod Lemieux connected to give the Lions the lead for the first time in the game but it didn't last long. Parslow, with his third of the game, tied it at 4:33 and at 14:37 Mattice connected for his second against Lions goaltender Kent Pilon and the Rideaus were again in the lead.

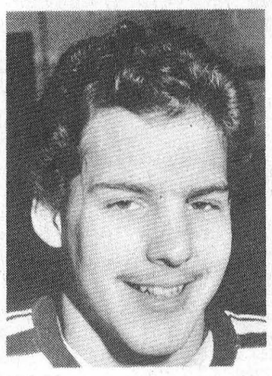

Baker tied it in the final minute with help from Mike Lamarche and Lemieux, setting the stage for his overtime winner.

The Rideaus handled 15 minor penalties and a game misconduct to their coach Brian McNamara during the overtime and the Lions sat out nine minors.

Penalties at 3:46 of the overtime saw Lions' Jim Bennis draw a minor for crosschecking and the Rideaus' Peter Thurston and Ron Gough head to the bench for hooking and tripping respectively.

Coming Up

This Sunday the Lions host the CharLan Rebels at 2 p.m.

Six Angels make team

ROMEKS all-stars win tourney

MORRISBURG — Led by goals from Charlie's Angels', Amanda Mabo and Valerie Robinson, the ROMEKS peewee girls all-star team claimed the championship of the annual tournament played here Monday with a 2-1 victory over Cornwall.

All scoring in the game was done in the first period, the ROMEKS taking the lead two minutes into the game on Mabo's unassisted tally and with 2:34 left Kristy Laframbois struck for Cornwall.

Robinson came up with the winner with 46 seconds showing on the clock.

The ROMEKS All-Star team consists of girls 13 years and under who are selected from the teams in the league. This year's entry, which will see action in a three-day tournament in Kanata and travel to the international tournament in Mississauga in the spring, includes six Morrisburg girls, three each from Kemptville and Spencerville and one from Embrun.

A second league all star team has been selected for the older players.

The ROMEKS had no problems in the four-team round robin tournament Monday opening it up with a 11-0 victory over Kanata and following that with a 2-0 win against Cornwall and a 5-1 victory against Nepean.

Goaltending duties were shared by Morrisburg's Linda Magee, who played in the first game, and Lisa Cook who saw action in the remaining three.

Kim McInnis and Valerie Robinson led the ROMEKS in their 11-0 victory over Kanata with three goals each and Jutie Dukelow added a pair. Singles came from Krista Craig, Tina Proulx and Myline Le Blanc.

Against Cornwall, in the preliminary round, the ROMEKS posted a 2-0 victory on goals from Valerie Robinson and Heather Robinson and they advanced to the final undefeated with their third straight victory against Nepean, 5-1. Scoring here were Kristy Morin, Valerie Robinson, Sharon Taylor, Tina Proulx and Kelly Lackey.

The Cornwall girls, who were named the most sportsmanlike team in the tournament, went to the final on two wins over Nepean and Kanata and one loss to the ROMEKS.

The tournament was sponsored by the Morrisburg Lions Club and Charlie's Sport Shop.



CELEBRATE!

To all we wish a New Year
enriched with the joys of the season
and the cherished blessings that give
meaning and warmth to our lives...
love, laughter, family, friends.

The Morrisburg Leader

A Family Newspaper Serving the Community for more than a Century

Happy New Year to all our friends!

Navan Grads champions at Boxing Day tourney

OSGOODE — The Navan Grads and Renfrew Timberwolves provided an exciting final in the annual Ottawa and District Junior B Boxing Day tournament here Saturday, forcing the championship into a shootout in order to determine this year's winner.

The two played to a 5-5 tie and after a scoreless overtime period went to the shootout in which Navan posted two goals for the 7-5 win and the championship.

Navan opened the tournament with a 6-2 win over the Morrisburg Lions and then dropped the Shawville Pontiacs 3-2 in the semi-final.

The Timberwolves opened with a 5-1 win over the Alexandria Glens and defeated the Prescott Falcons 5-2 in their semi-final.

In other first round action Shawville defeated Card-Spen 4-3 and Prescott downed the Metcalfe Jets 3-1.

Tom Wardle of the Navan Grads was named the tournament MVP, Don Stone of Renfrew the top scorer and Darren Proulx of Navan the top goaltender.

Novices start slow

MORRISBURG — After a scoreless first period the Morrisburg Novices got rolling against Long Sault here Sunday to claim a 4-1 victory.

Long Sault was first on the scoreboard with an unassisted tally from Peter Telewiak early in the second and it wasn't until late in the frame that Morrisburg was able to tie it with an unassisted goal from Terry McPherson.

McPherson gave Morrisburg the lead early in the third with his second unassisted counter and Trevor Bjergso added the insurance, assists coming from Brad Boivin and Jeff Montroy.

With 27 seconds to go, Robbie Stitt finished it off with help from McPherson.

Jamie Robinson was between the pipes for the win.

Angels salvage win

SPENCERVILLE — A couple of last minute goals here Sunday lifted Charlie's Angels senior girls hockey team out of a 3-2 deficit situation and turned the game into a 4-3 Angels win.

The Angels started strong, building a 2-1 first period lead, but then slowed their pace in the second and early in the third.

As a result Spencerville came up with a tally from Tania Baril less than a minute into the second and their third counter from Michelle Moulton at 5:19 of the final.

The Angels got back on track with 3:37 left in the final with a tally from Kathryn Houze, assisted by Tanya Mabo and Valerie Robinson, which tied the game and then with just 32 seconds to go Camille McInnis produced the winner with help from Krista Casselman and Kim McInnis.

Scoring for the Angels in the first period were Kristy Morin and Kristy Casselman and for Spencerville it was Shari Hughes.

Linda Magee, who was credited by coach Dale Lewis as the game saver, was between the Morrisburg pipes.

Goaltending stops Atom Bs

MORRISBURG — The Morrisburg Atom B Lions were unable to put anything past Brockville Gar-Don goaltender Luc Fournier whose few fine performance here Sunday resulted in a shutout for himself and a 3-0 victory for his team.

Brockville scored once in the first and twice in the second period, goals coming from Ryan Desjardins, Neil McDougall and Dion Nando.

IREBALL AUTOMATICS INC.
AUTOMATIC & STANDARD TRANSMISSION REPAIRS
Specializing in Computerized Transmissions with Over Drive and Front Wheel Drive
R.R. 3 WILLIAMSBURG, ONT., K0C 2H0 TEL: 535-2112

APPLES
APPLE CIDER
MON.-SAT. 9 A.M. - 5 P.M.
SUNDAY 12 NOON - 5 P.M.
ROBERTSONS APPLE FARM
LAKESHORE DR. WEST 652-4609 TFC

TOWNSHIP OF MATILDA
"CARNIVAL QUEEN"
Applications are now being accepted for Matilda Carnival Queen on January 15, 1988 at the Matilda Community Hall. All applications must be submitted by December 31, 1987, and returned to Clerk's Office, Brinston, Ontario. Contestants must be 16 years of age or over. 50-51-52c

COME TO OUR
NEW YEAR'S DAY BUFFET
ROAST TURKEY
ROAST BEEF
WITH ALL THE TRIMMINGS
7.95 Per Person
Served from 11:00 a.m. - 7:00 p.m.
WE ARE OPEN 8:00 A.M. TILL 10:00 P.M. NEW YEAR'S DAY
"Happy New Year"
SPINNING WHEEL RESTAURANT
MORRISBURG 543-3656

MAKE IT EASY ON YOURSELF!!!
Janitorial Services
SPECIALIZING IN CARPETS
Water Removal, Floor Stripping, Waxing, Painting and House Cleaning
Quality Service Is Our Policy
FREE ESTIMATES
S & H CLEANERS
Commercial and Residential
LYLE STEWART 543-2266 OR BOB HENOPHY 543-2420
MORRISBURG ALL WORK GUARANTEED

LISA D. TAYLOR
Chartered Accountant
Providing Services In
• Bookkeeping
• Accounting
• Audit
• Tax
• Consulting
277 King St. W.
P.O. Box 1059
Prescott, Ont. K0E 1T0
613-925-5092
47tfc

HAZEN MELDRUM LTD.
Ontario Land Surveyor
W. J. JOHNSTON, O.L.S.
Resident Surveyor
Telephone 774-2414
Winchester, Ont. K0C 2K0
610 St. Lawrence St. P.O. Box 394

OBITUARIES

Ethel Burleigh

One of the oldest surviving telephone operator pioneers, Ethel Mary Burleigh, formerly of Iroquois, died at Riverview Manor, Cardinal, on Sunday, December 20th. She was 96 years of age. She had resided at the Manor for the past five years.

Born in Matilda Township, July 1st, 1891, she was a daughter of the late John Wesley Burleigh and his wife Isabel Anderson. She was a member of Iroquois United Church.

The last surviving member of her family, Miss Burleigh was predeceased by a sister, Lulu Dupuis, and a brother Ernest Burleigh.

Funeral service was held at the C.W. Marsden Funeral Home, Iroquois, on Tuesday, December 22nd, at 11:00 a.m., with Rev. Herb Klaehn officiating. Interment will be at Iroquois Point Cemetery in the spring.

John Brown

After a short illness at Hotel Dieu Hospital, Kingston on Thursday, December 3, 1987, John Brown of Collins Bay, beloved husband of the late Jessie Dickson and the late Jean Mynard. Dear father of Kenneth J. and his wife Margaret of Kingston, Herbert and his wife Jean of Ingleside, Ernest and his wife Myrtle of Long Sault, Edith and her husband Jim Williams of Oshawa, and Doris and her husband Wilfred Baker of Bath. Lovingly remembered by 13 grandchildren and 12 great-grandchildren and predeceased by his grandson Kenneth.

Rested at the James Reid Funeral Home, Cataraqui Chapel, Kingston (Counter St., Hwy. 2). Funeral service was held in the chapel on Saturday, December 4. As expressions of sympathy donations made to the Kingston General Hospital Foundation Cancer Clinic or the charity of your choice in Mr. Brown's memory would be thoughtfully remembered by the family.

Earl Levere

Earl Alton Levere, a diesel mechanic, of R.R.2, Mountain, died at Ottawa Civic Hospital on Sunday, December 20th. He was 39 years of age.

A native of Edwardsburg Township, he was born June 4th, 1948, a son of Everett Levere and his wife the late Edna Lewis. He was a member of Brinston United Church.

Besides his father, he is survived by his dear friend Carol Mahoney of R.R.2, Mountain; four brothers: Allen of R.R.2 Brinston, Steven of R.R.3 Brockville, Roger of R.R.1 Cardinal, Gary of R.R.4 Spencerville; two sisters: Sharon (Mrs. R. Barkley) of R.R.2 Brinston, Karen (Mrs. A. Harrop) of Vancouver, and several nephews and nieces.

Friends were received at the C.W. Marsden Funeral Home, Iroquois, where service was held on Wednesday, December 23rd at 11:00 a.m., with Rev. Allan Tysick officiating.

Pall bearers were: Allen Levere, Steven Levere, Roger Levere, Gary Levere, Roy Barkley, Earl Tomlinson.

Wilmer Munro

A retired farmer, Wilmer N. Munro died suddenly at his home in Williamsburg on Monday, December 21st. He was 64 years of age.

A former resident of Winchester Springs, where he was born on October 11th, 1923, he was a son of the late Earl A. Munro and his wife, the former Margaret E. Nesbitt.

He was a member of Williamsburg United Church, of the Williamsburg Branch of the Royal Canadian Legion, and a 25-year member of Williamsburg Oddfellows.

He is survived by a sister, Lois (Mrs. Gerry McPherson) of Williamburg; a nephew Paul McPherson of Chatham, and a neice Nancy Stewardson of Hamilton.

Friends were received at the J.R. Vice Funeral Home, Winchester, where an Oddfellows service was held on Tuesday evening. Funeral service was held at the funeral home on Wednesday, December 23rd at 2:00 p.m., with Rev. Ted Power officiating. Interment followed at Maple Ridge Cemetery.

Pall bearers were: Don Wells, Denzil Robinson, Gord McIntosh, Ralph McIntosh, Eric Steele and Garnet Stata.

Happy New Year

IGA

EVERYDAY, EVERYWEEK

warehouse prices

TURKEY CONFIT
COOKED, TOUR EIFFEL
11.70 /kg
5.31 /lb

CLEMENTINES
PRODUCT OF MOROCCO
2.5 kg/5 lb BOX
4.59

CREAM CHEESE DIPS
ASSORTED FLAVOURS
PHILADELPHIA, 227 g CONT.
1.39

CLAMATO COCKTAIL
REGULAR OR EXTRA SPICY
MOTT'S, 1.36 L TIN
1.99

FRENCH CRETONS
TOUR EIFFEL
8.30 /kg
3.76 /lb

RED GRAPES
PRODUCT OF U.S.A., CANADA NO. 1
2.18 /kg
.99 /lb

EGGNOG
SILVERWOOD
1 L CONT.
.99

RITZ CRACKERS
REGULAR, 50% LESS SALT
OR WHOLE WHEAT, 250 g BOX
1.59

CARROT & RAISIN SALAD
5.70 /kg
2.59 /lb

RYE BREAD
LIGHT OR DARK
DAVIDSON, 450 g LOAF
.79

OLIVES
STUFFED MANZANILLA
CLUB HOUSE
375 mL JAR
1.49

ORANGE JUICE
FROZEN, CONCENTRATED
McCAIN, 355 mL TIN
.99

BUTTON MUSHROOMS SALAD
11.60 /kg
5.26 /lb

SCONE ROLLS
DAVIDSON
PKG. OF 12
.99

SMOKED OYSTERS
GOLDSEAL
104 g TIN
1.29

HEINZ TOMATO JUICE
1.36 L TIN
.99

PRICES EFFECTIVE FROM SATURDAY, DECEMBER 26 UNTIL CLOSING SATURDAY, JANUARY 2, 1988.

WE RESERVE THE RIGHT TO LIMIT QUANTITIES.

JANUARY BOOKMOBILE SCHEDULE

During the month of January, the bookmobile will visit the communities in the three United Counties on the following schedule:

Monday, January 18: Creg Quay (9:30 - 9:50); Curry Hill (10:10 - 10:40); Bainsville (10:50 - 11:10); North Lancaster (11:25 - 11:55); Glen Norman (1:15 - 1:30); Green Valley (1:45 - 2:05); St. Raphaels (2:15 - 2:25); McCuaig's Corners (2:30 - 2:40); Tyotown Rd. (3:15 - 3:30).

Tuesdays, January 5, 19: Strathmore (10:00 - 10:30); Gravel Hill (11:00 - 11:30); Monkland (11:40 - 12:00); Apple Hill (1:15 - 1:30); Martintown (1:40 - 2:00); Glenbrook (2:15 - 2:25); Glendale (2:35 - 2:50).

Wednesdays, January 6, 20: Riverside Heights (10:10 - 10:10); Dunbar (10:30 - 10:55); Grantley (11:05 - 11:15); Lunenburg (1:00 - 1:30); Northfield Station (1:40 - 2:00).

Thursdays, January 7, 21: Glen Robertson (9:30 - 10:00); Glen Sandfield (10:10 - 10:30); Lochiel (10:45 - 11:15); McCrimmons Corners (11:30 - 11:45); Dunvegan (1:00 - 1:25); Greenfield (1:40 - 2:00).

Fridays, January 8, 22: Ormond (9:30 - 9:50); Hallville (10:20 - 10:45); Mountain (10:55 - 11:30); Hainsville (1:00 - 1:20); Stampville (1:40 - 2:00).

CHURCH SERVICES

Mass Hours at St. Mary's Church
Father J.H. MacGillivray
MORRISBURG
Saturday — 7:30 p.m.
Sunday — 11:00 a.m.
Confessions Before Mass
IROQUOIS - ST. CECILIA'S
Sunday — 9:00 a.m.
Confessions Before Mass

St. Lawrence Evangelical Lutheran Parish
Pastor: Christine Mussar
Tel: 543-3154
WORSHIP SERVICES
Sunday, December 20, 1987
St. Paul's, Morrisburg — 9:30 a.m.
St. John's, Riverside Heights — 11:15 a.m.
Everyone is Welcome

The Presbyterian Church in Canada
KNOX PRESBYTERIAN CHURCH
Morrisburg, Ontario
Minister: Rev. Bruce Kemp
Organist: Mrs. Marion DeGray
Sunday, January 3, 1988
11:00 a.m. — Morning Worship
11:00 a.m. — Sunday School
Nursery Available
"A warm welcome awaits all"

Christian Reformed Church
Williamsburg, Ontario
Minister: Rev. Wieger DeJong
Assistant Pastor
Walt DeRuiter — 543-2597
Worship Services Every Sunday
at 8:30 a.m., 10:30 a.m., 7:30 p.m.
Nursery provided during both services
You are invited to worship with us
FAITH 20 can be viewed every morning
at 5:00 a.m. on Channel 6

Morrisburg Pentecostal Tabernacle
Pastor Rev. Robert Farbin
CHURCH 543-2681 HOME 543-3450
Sunday, January 3, 1988
9:45 a.m. — Family Bible Hour
10:45 a.m. — Morning Worship
7:30 p.m. — Praise Gathering
DIAL-A-PRAYER 543-3456

The United Church of Canada
Lakeshore Drive United Church
Morrisburg, Ontario
Telephone: 543-2353
Minister: Rev. Donald Smith, B.A., M.Div.
Organist & Choir Leader: Carole Wicke
Jan. 3/88 Christmas II
11:00 a.m. — Worship Services
Sermon Title
YOU ARE THE ONE
Sunday School

Williamsburg United Church
Minister: Rev. Ted Power
Organists
Joanne Stevens & Susan Barkley
Sunday, January 3, 1988
10:30 a.m. —Welcome to worship with us
Sunday School & Nursery
Home and Office Telephone 535-2500

The Anglican Church of Canada
PARISH OF MORRISBURG & IROQUOIS
Rev. David Crawley, Rector
Office 543-3904 Home 543-2867
Sun., Jan. 3/88 Christmas 2
HOLY COMMUNION
St. James', Morrisburg — 8 a.m. & 11 a.m.
(Reg. Church School)
St. John's, Iroquois — 9:15 a.m.
(Reg. Church School)

Values effective Mon., Dec. 28 to Saturday Jan. 2, 1988
We reserve the right to limit quantities

MR. GROCER

Happy NEW YEAR

Sugar Free Ale, Soda, Tonic, C-Plus Orange, Sugar Free Orange, Wink or Canada Dry
Canada Dry Ginger Ale 750 ml btl. + dep. 5.2¢ per 100 ml — .39

Sliced Prince Bacon 500 g pkg. — 1.98

While Quantities Last
Redpath Sugar 2 kg bag — .89

Sealtest Parlour Assorted Flavours
Ice Cream 2 L cont. — 2.99

Assorted varieties, Sandwich
Weston's Bread 675 g loaf — .99

Schneiders
Soft Margarine 1 lb. tub — .79

Cut from Canada Grade 'A' Beef
Sirloin Steak 6.57/kg / 2.98 lb.

Cut from Canada Grade 'A' Beef
T-Bone Steaks 7.45/kg / 3.38 lb.

Skippy Crunchy Peanut Butter	500 g jar 1.69	Franco American Gravy	10 oz. 2/.99	Krispy Kernel Salted Blanched Peanuts	750 g bag 3.99
Allens Apple Sauce	796 mL 1.69	Cloverleaf Broken Mandarins	10 oz. tin 2/.99	Allens Red Strawberry Twirls	1 lb. bag .99
Ragu Spaghetti Sauce	750 mL jar 1.49	Habitant Vegetable or Pea Soup	28 oz. tin 1.19	Miss Mew Cat Food	170 g tin 3/.99

Hill's Bros. **Instant Coffee** with coupon 227 g jar — 3.69 without coupon 4.19

Orange Pekoe **Tetley Tea Bags** with coupon 227 g box of 72 — 1.99 without coupon 2.29

E.D. Smith Tomato Clam Cocktail or Garden Cocktail 796 ml btl. .99	Christies Vegetable Thins, Triscuit Bacon Dippers and Assorted Snacker Crackers 250 g pkg. 1.99	Primo Small Shells 900 g pkg. .99
Maxwell House Asstd. Grinds Coffee 369 g pkg. 2.99	Assorted varieties, Schneiders Cheese Bars 340 g pkg. 2.99	E.D. Smith Ketchup 575 mL btl. .79
Process Cheese Food, Plain or Light, Kraft Cheez Whiz 500 g jar 3.59	Chilled, Minute Maid Orange Juice 2 L cont. 1.99	Tio Sancho Microwave Nachos 212 g 2.69

Ocean Spray Whole or Jellied Cranberry Sauce 398 mL tin 1.29	Assorted Flavours, 500 ml jar Hellmann's Mayonnaise 1.99	Oceans Sockeye Salmon 7.5 oz. 2.69
Nutriwhip Whip Topping 500 ml cont. 1.39	Chopped or Pieces McNair Walnuts 400 g bag 3.99	DelMonte or Dole Pineapple 398 mL .79
Beatrice Cream Cheese 250 g pkg. 1.79	Red Rose Value Plus Tea Bags pkg. of 100 1.89	Kraft Mini Marshmallows 250 g bag .99

Welch's Grape Juice 1 L 1.99	Assorted varieties, Snacks or Frito Lay Potato Chips 200 g bag — Assorted varieties Kraft Chip Dip 227 g cont. 1.49 with coupon — without coupon 1.29 — .99	Pieces & Stems, Success Mushrooms 284 ml tin .59

Bittner's, Halves **Black Forest Hams** 9.88/kg. / 4.48 lb.

Ready to Serve, Shank Portion **Smoked Ham** 3.26/kg / 1.48 lb.

PRODUCE

From the Tropics **Bananas** .64 /kg — .29 lb.

Product of U.S.A., Fresh Green Onions bunches 2/.88	Product of U.S.A. Fresh Limes 3/.99	
Product of Ontario, Canada No. 1 Fresh Rutabagas .64 /kg .29 lb.	Product of U.S.A. Cello Radishes 1 lb. pkg. .88	
Product of Ontario Cole Slaw 8 oz. pkg. .58	Product of P.E.I., Canada No. 1 Baking Potatoes 10 lb. bag 1.99	
Product of U.S.A., Canada No. 1 Brussels Sprouts 1.94/kg / .88 lb.	Product of Ontario Fresh Mushrooms 8 oz. pkg. .99	

FRESH DELI & IN-STORE BAKERY

Bittner's Black Forest Ham .99 /100 g 4.48 lb.	Available in most stores. "Fresh from the Oven" Rye Bread 18 oz. loaf pre-bk wt. .89
Bittner's Coil Kolbassa .79 /100 g 3.58 lb.	"Fresh from the Oven" Mincemeat Pie 680 g pre-bk wt. 2.99

CLIP AND SAVE — With this coupon pay only .99 on the purchase of one 200 g bag Assorted Varieties Snacks or **Frito Lay Potato Chips** — Values effective until store closing, Sat., Jan. 2, 1988. Limit one coupon per family. Coupon value .30. Special retail 1.29 without coupon. — PAY ONLY .99 WITH THIS COUPON

CLIP AND SAVE — With this coupon pay only 3.69 on the purchase of one 227 g jar **Hill's Bros. Instant Coffee** — Values effective until store closing, Sat., Jan. 2, 1988. Limit one coupon per family. Coupon value .50. Special retail 4.19 without coupon. 1026660 H — PAY ONLY 3.69 WITH THIS COUPON

CLIP AND SAVE — With this coupon pay only 1.99 on the purchase of one 227 g pkg. Orange Pekoe **Tetley Tea Bags** — Values effective until store closing, Sat., Jan. 2, 1988. Limit one coupon per family. Coupon value .30. Special retail 2.29 without coupon. — PAY ONLY 1.99 WITH THIS COUPON

The Right Mix For '88!

Savor a New Year enhanced with the spice of life! We've greatly enjoyed our association with you in the past. The time has come to thank all our many customers for their support, as we wish the entire world a happy, healthy New Year!!

Mon., 8 a.m. - 9 p.m.; Tues., 8 a.m. - 9 p.m.; Wed., 8 a.m. - 9 p.m.
Thurs., 8 a.m. - 6 p.m.; Friday - Closed; Sat., 8 a.m. - 6 p.m.



OUR PRICES BRING YOU IN, OUR PEOPLE BRING YOU BACK!