THE LAND OF MILK & HONEY"

CHESTERVILLE Record

COVERS EASTERN ONTARIO'S GREATEST DAIRYING SECTION

Eighty-first Year, No. 28 | Wednesday, March 19, 1975 | 14 Pages | Single Copies 15c

393 tested in Kidney Screening Project

The Ingleside-Osnabruck Rotary Club was formed late in 1974 and when the idea for a Child Kidney Screening Testing program was suggested, the Club picked up the idea, passed a motion to underwrite the costs, and formed a committee to carry out the program. Senator Louis Robichaud attended one of the club's meetings, as the guest speaker. After hearing the Senator's appeal for more of this type of community participation in such projects, unanimous approval was given and the project got underway.



Don't they look pleased with themselves . . . and rightly they should be. This picture was taken last week at a meeting of the Ingleside-Osnabruck Rotary Club. Last Wednesday's meeting was the wrap-up to the club's Kidney Screening Project. In reviewing the reports they were pleased. From the left — Bill Mullin, Club President; Mrs. Joyce Barrie, who worked diligently on the project; Dr. Wayne Domanco, Medical Advisor and Harold (Mike) Rowden, who was Project Co-ordinator. — Staff Photo.

Harold Rowden, a member of the Club, was given the job of heading up the Committee and named co-ordinator for the project. The services of Dr. Wayne B. Domanco, of Morrisburg, were acquired as Medical Co-ordinator, and permission was received from the S. D. and G. School Board to carry out the testing.

Dr. Domanco acquired the necessary Board of Health permission and made the appropriate arrangements with Winchester Memorial Hospital to complete the final lab testing on the uricultures.

Consent forms were sent to the parents of all school children, from Kindergarten up to Grade Six, in all Osnabruck Township Schools, a total of 454 forms were sent out. 410 were returned giving approval to test, and testing began on January 20, on a twice a week schedule, Mondays and Thursdays, at the rate of fifty per day.

The program was completed, testing and retesting, by February 27th and the results were analyzed and tabulated.

The final analysis showed that of the 393 children actually tested, the balance either being absent or unable to co-operate, 17 are in need of immediate medical follow-up and treatment. The parents and the proper authorities have been informed and the necessary steps have been taken to insure the child's potential problem will be taken care of.

The testing was done with the full co-operation of the Principals and teachers of Rothwell Public School, Newington Public School and Our Lady of Good Counsel Separate School.

Medical authorities have advised that testing should be done again in three years time.

Breaking down the figures, it was considered somewhat alarming that 4.7 percent of the children tested should have shown early symptoms of possible kidney problems. All concerned were unaware of such a possibility, until the tests were completed and the results tabulated.

Similar testing programs are being done in Ottawa and Toronto, with somewhat similar results.

The results of the tests are causing sufficient concern to warrant medical attention to the extent that in time the tests may become mandatory for all school children.

Much local interest was generated in the program. Other service clubs in the area are making enquiries and considering the possibilities of initiating similar programs, in the schools in their areas.

Any club or group desiring to know more about the program, or how to initiate one, should contact either the Rotary Club of Ingleside-Osnabruck or the Kidney Foundation of Canada.

Rev E. Earle Eaton named Congress Convener

The Reverend E. Earle Eaton, Director of Youth Work for Brockville Presbytery, has been named Convener by the Presbytery for the Presbyterian Congress to be held in June at McMaster University, Hamilton.

Mr. Eaton, who has been an active participant at Presbyterian Congresses in the past, is receiving registrations from throughout the Presbytery.

He gave his report on the Congress and on youth work in the Presbytery at a meeting of Presbytery held at Brocville on Wednesday.

Saturday he was in Ottawa for a meeting of the Camp Gracefield Board. Added to his duties in connection with the youth work is the promotion of Camp Gracefield in the Presbytery.

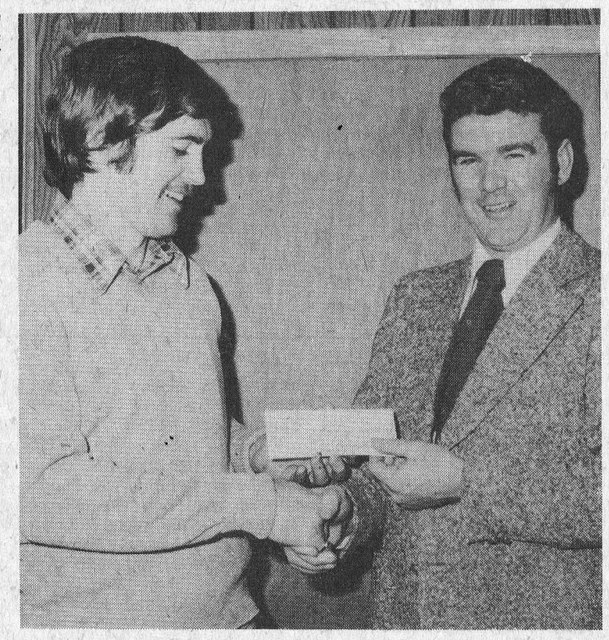

Chesterville Chamber of Commerce some months ago agreed to contribute $2400 towards the work done at the fairground's ball diamond. The money was to come in three equal instalments of $800. The task is now two-thirds complete. Recently the new 'Chamber' President Bryan Kennedy, on the right, turned over payment 'number two' to Chesterville Recreation Director Doug Moses. — Staff Photo.

Bell distributes directories only one per residence in '75

CHESTERVILLE—Bell Canada starts distributing the 1975 white pages directory in the Chesterville area on Saturday (March 22).

In the interests of conservation, Bell Plans to hand out only one directory per residence this year.

However if anyone needs another directory they can get it by calling a number that is listed on a special notice enclosed inside the front cover of every directory," said Ray Jette, Bell Canada Manager.

"We have taken surveys which show that most residence subscribers want only one directory," he added.

"Bell's change in policy reflects the company's concern for cutting down on pollution and for the need to conserve our natural resouces."

The new policy of one directory per residence does not apply to business subscribers.

"However, they have been canvassed to identify as closely as possible their specific requirements," said Mr. Jette.

The introductory information pages of the directory have undergone a change in format.

"A new type face and a new arrangement of the information makes these pages easier to read and it's easier to pick out the information you want," Mr. Jette said.

Delivery of the 1975 directory should be completed by about Friday, April 4th.

S. D. & G. Board . . .

Board members to tour new school view computer installation at Tagwi

At a regular meeting, held recently, the S. D. and G. County Board of Education approved the suggestion presented by the Administration, that the General Meeting of the Board, for April, be held at Ecole Secondaire Tagwi Secondary. This will provide an opportunity for Trustees to visit the new school and view the new computer installation.

A motion was passed that the honorium for the Chairman and members of the French Language Advisory Committee be based on the same criteria used to establish the honorium of the Chairman and members of the Board of Education. The following scale was adopted - Chairman, $200. per month; Members, $150. per month.

It was approved that the following members represent the French Language Advisory Committee on the Board Ad Hoc committees - Schools for Trainable Retarded Children and Early School Leaving, Pierre Landry; Community Schools, Marcel Masse; Positions of Responsibility, Roger Davidson; Transportation, Alfonse Lafrance; Finance, Policies and By Laws, Clement Charette.

The interim report on Religious Studies was presented to the Board in order that the members could become acquainted with the input which was received, in the way of survey returns, discussions, submissions, position papers, and course outlines, so that they may judge the work of the Study Group and the Course Development Groups, and hereby consider in the best light the various recommendations for Ethics Courses.

After considerable debate the Board adopted the following motion - That the course in Ethics be introduced on a pilot basis, in French with explicit refence to the Judaeo-Christian point of view; in English, not including the explicit reference to the Judaeo-Christian Morality and that the English pilot project be monitored to ascertain whether or not some students would have been non participant if explicit reference to the Judaeo-Christian Morality had been made. That the course Development Group prepare courses for approval by the Ministry of Education.

Subject to approval of the Principal, the availability of a qualified staff member, and an appropriate registration, the initial pilot projects involve, Ecole Secondaire La Citadelle (French), General Vanier Secondary School (French), Tagwi Secondary School (English), Char-Lan District High School (English). That provisions for financial support for the pilot project courses be included in the 1975 Priorities.

The Administration was requested to submit to the Board for approval, a new experimental course in Ethics, which would be offered as an Intermediate Credit at Ecole Secondaire La Citadelle only. This submission is along the same lines as the study submitted by The Religious Studies Committee. The Board's attention was drawn to the fact that La Citadelle's submission offers a choice - students who choose to take this course may also choose between the two - Ethics - Human Values or Ethics - Christian Values. Each of the options would allow students to get one credit towards the Secondary School Graduation Diploma.

The same approach for this course as that followed for the Interim Report, Religious Studies was approved by the Board.

The Board approved the Sketch plans for the reconstruction of Cornwall Collegiate and Vocational School, and requested Administration to make application to the Ministry of Education for Sketch Plan approval.

Mrs. Marilyn Snider, Tagwi Secondary School; Mrs. Doris Erratt, Seaway Valley for Retarded; Claude Lapierre, Tagwi Secondary School Mrs. J.E. Marrell, Henry Storgaard and Robert Thomson to Seaway District High School.

Ed Lumley, MP opens new office

Ed Lumley, Member of Parliament for Stormont Dundas Today announced the opening of his constituency office.

To open April 1, the office will be located in the front office of the Capital Theatre, at 29 Second St. W.

Mr. Lumley was pleased to have found this location. "I am sorry I have not been able to open the constituency office sooner," Mr. Lumley stated, "However I was most anxious to find a ground floor, central location for the convenience of all my constituents."

Mr. Lumley once again stressed the non-partisan nature of the office. "I am not setting up an office representing any political party," Mr. Lumley explained, "but a constituency office to respond to the needs of all constituents, from all parts of the riding." Persons seeking assistance or information on any federal government program are invited to make use of the new facility.

The office is intended to assist those who have urgent and pressing needs, but who would otherwise have to wait until their M.P. could find an opportunity to return from Ottawa," said Mr. Lumley.

The office will be staffed by Mrs. Madeleine Germain. Long involved in Community affairs, and in regular communication with Mr. Lumley's ottawa office, she will be able to assist constituents on a broad range of topics.

In the effort to maximize service, the office will be equipped with a telephone answering service, Mr. Lumley explained. While Mrs. Germain is out of the office attending to constituents' needs, all incoming calls will be recorded. When Mrs. Germain arrives back at the office, all calls will be promptly returned.

The office will be open six days a week. On Mondays, Tuesdays, Thursdays and Fridays its hours will be from 9:00 to 12:00 and from 2:00 to 5:00. Wednesdays and Saturdays it will be open from 9:00 to 12:00. The office phone number is 933-2264.

Karen Campbell top Ontario judge

Karen Campbell, the seventeen year old daughter of James and Jean Campbell, R.R. 1, Moose Creek, Ontario, has placed 1st in Ontario for the All-Canadian Junior Judging Contest held in conjunction with the All-Canadian Holstein Competition sponsored by the Holstein-Friesian Journal. Karen had a perfect score of 120 points and won 1st prize in Ontario and 2nd prize in the National Contest on a draw. She wins cash prize from the Holstein-Friesian Association of Canada and a True Type Model Cow from the Ontario Branch of the Holstein-Freisian Association.

Karen, who has completed five years' 4-H Calf Club work with the Sandringham 4-H Calf Club as led by Douglas MacLennan, has had a perfect score in three out of four attemps in the Contest. She came 2nd in the National competition in 1972.

The award winner has been very successful in her 4-H Calf Club work. She has won the James Cluff Memorial Trophy for the Grand Champion Exhibitor at the Maxville Spring Fair; was the aggregate winner at the Stormont County Judging Day; and exhibited the 1st prize calf and Reserve Grand Champion calf at the Stormont County Holstein Show. She has already filled the positions of Chairman and Secretary of her Club.



Karen Campbell

Karen is presently studying in Grade 12 at High School and enjoys curling with her parents during her spare time. She is also Secretary of the Students' Council at Tagwi Secondary School and attended the Junior Farmers' Talent Festival in Toronto this year in the Square Dance competition.

Summary Day held in Ingleside

Stormont County concluded their Senior Project, "Papier Mache" with a Summary Day held on the evening of March 13, 1975, at the Ingleside Presbyterian Church Hall, about 134 people attended.

"Papier Mache" began in the month of January with a two day Leader's Training School. Two women from each interested group attended and learned all about this course. They learned how to make animals, jewellery,

(Continued on Page 14)



Last Sunday afternoon Arnold and Eileen Flieler of R. R. 2, Cloyne, just north of Napanee, dropped in to visit with Mr. and Mrs. Bert Zeran, R. R. 2, Newington. The plane is a Piper PA11, 1946 vintage and is outfitted with skis for winter flying. Arnold, who has been flying since 1947 landed his craft in a field just across from the Zeran's farm. In the photo Jerry Zeran chats with Eileen and Arnold just after their plane touches down. — Staff Photo.

Volunteers to challenge for Cancer Research

The North Stormont Branch of the Canadian Cancer Society appeal to all people in the area to attend the Broomball Bonanza to be held in the Finch Arena on Sunday, April 6th, from 12 to 3 p.m.

Ladies teams from Berwick, Finch and Crysler will challenge the Finch Lions Club, the Provincial Police from Morrisburg Detachment and a team of Doctors from Winchester, in an effort to raise funds for Cancer Research.

The latest film "We can Help", suitable for general viewing, will be shown in the upstairs hall. There will be coffee and donuts for all. The film is highly recommended as it will acquaint everyone with the many services the Society provides.

The North Stormont Branch is asking for everyones support of this venture, as they have planned an afternoon to educate and entertain, to help meet the challenge of Cancer.

Bits & Pieces

Metcalfe resident ahead $220.

Chesterville Midget 'Bees', some weeks ago decided to raise a little money with a 50-50 Draw. They sold tickets, and more tickets, and last Saturday the draw was made during the Midget Tournament here in town. David Fitzpatrick, Captain of the Deep River Team, drew the name of Don Wright from the drum. The Metcalfe resident is now ahead $220. and the hockey team have gained an equal amount.

Rose and Julie compete

Two North Dundas students, Rose Hauch and Julie Holmes travelled to Toronto's C.N.E. Coliseum on Saturday, March 8, to compete in the All Ontario Junior Indoor Track and Field Championships. Rose, competing in the Shot Put, placed second and Julie, in the 50 metres, finished a most respectable fourth.

31 units for Prescott

The Honourable Donald R. Irvine, M.P.P., Grenville-Dundas, Minister of Housing, is pleased to announce that 31 units under the H. O. M. E. Programme are to be built in Prescott. The firm of Maurice H. Rollins Construction Limited commenced construction on March 17th. These units are part of Phase 1 of the Home Ownership Made Easy Programme in the Prescott area.

A creditable performance

Last summer plans were started to operate a Junior Hockey team out of Chesterville arena. As most now realize the plans were completed, the team competed, and the hockey season for the local lads is now over. The Jets, in league play, finished well up in the standings, eliminated Maxville in the semi-finals and bowed out to Cornwall Township in the next round. The Chesterville Jets provided lively entertainment, were successful at the box office and often gave cause for the fans to get all charged up. Congratulations to the players and officials of the team.

Disaster fund

A group of concerned citizens in Cornwall, have formed a committee in order to raise funds to rebuild Immanuel Christian Reformed Church, recently destroyed by fire. Unfortunately the Church was only insured for $95,000. The cost to rebuild with the content loss is estimated at $250.000. The church was built in 1970 at a cost of $110,000. The objective of the fund committee is to raise $150.000. Would you like to contribute?

Panthers bow to Pioneers

The current season for the Embrun Panthers Hockey team has been an 'up and down affair'. During league play they found a spot in the middle of the pack and not until the very end of the schedule did they rise to the top. The team went through a ding-dong battle to eliminate Renfrew-Shawville. In the next round against the Potsdam Pioneers things were much different for the Panthers, they bowed to their American counterparts in four straight games. The set-up in the Outaouais Hockey League was a statistician's nightmare this year. Embrun by winning the league had the right to go either the senior route or vie for intermediate honours. The Panthers chose the senior route. And this, combined with the fact that Potsdam were not eligible to play for the Canadian Hardware, leaves the Embrun lads going East at the end of the month, for Allan Cup Play. If you are not already supremely confused — Gatineau and Renfrew-Shawville sawed off to see who would represent the league in Intermediate play. Gatineau have now won that right. It will depend on how the Panthers do, down east, whether we will see them back in action at home this season.

From E. F. Neville

Ewart Neville, of Finch, came in the other day with yet another pair of old gems, in the form of old catalogues. One was put out by the Deering Harvester Company and carried a dateline of 1900. From the same year he had a catalogue from the T. Eaton Company, Toronto. A few items are worth noting from the old documents — ladies' fashions have almost returned to the days shown in the old catalogue, just one small difference — the price; from the Deering book we noticed where the big push was on to sell a single-horse mower. The grain binder was something else — it was a dead ringer for the one we tagged along behing in our youth. Times really have changed in the machinery business, when you compare to the equipment of 1975.

North Dundas District High School NEWS

February went out with a smash and March moved in with a quiet, slow pace. Luckily someone must have stepped on the gas, because house league just shifted into fourth gear. This week started off Senior Girls' Basketball and Senior Boys' Floor Hockey (which has been known to be of extremely competitive nature). Since both news reporters are in the Red House future news reports on these events may be slightly biased.

The Carnival turned out to be a great success, to the relief of Mr. King and many others. More people than ever before stayed for the overnight marathons. The Carnival King and Queen, Larry Plummer and Margaret Keyser, were crowned at the dance, which featured Toby Foss instead of 'Red Hot'. Margaret was presented with carnations and a charm bracelet and Larry was given a $40.00 Gift Certificate from the Countryboy Shop, Winchester.

Even though there were a lot of draggy, droppy-eyed participants on Friday, they gave it everything they had to make the Carnival the success it was.

Curling play-offs started last Wednesday, when Bob Hanes eliminated Bill Workman and Noreen Byers tied Kim Smith. The two teams that ended in a tie will have to play again before next Wednesday. Tom Workman and Rob Gray are in the two Top places, so they are waiting to see who their next competition is going to be.

Getting away from sports, March Break is the next item on the agenda and everyone is anxiously awaiting their (deserved) vacation. Some are lucky enough to be going South and some will stick around to rest.

Wherever you are — have a good Holiday.

OBITUARIES

Muriel Acres

Winchester and district residents were saddened to learn of the death of Muriel Acres, a secretary and housewife, who lived in Winchester, Mrs. Acres died, Sunday, March 9, following a lenghthy illness, in Ottawa Civic Hospital. She was 47 years of age.

Born at Ashton-under-Lyne, England, she was the daughter of William Grimshaw and his wife Ethel Baxter, England, they both survive.

Other surviving relatives include — her husband Lorne E. Acres, a son David, a daughter Susan (Mrs. Danny Johnstone), all of Winchester; a grand daughter Angela.

Funeral services for the member of the Anglican Church were held in the Pinecrest Chapel at 3.30 p.m. on Wednesday, March 12. A family service was held in the Pinecrest Crematorium. Funeral arrangements were handled by Vice and Craig Funeral Home, Winchester.

Gerald B. Murphy

A lifelong resident of R. R. 3, Crysler, Gerald Benedict Murphy, died in Ottawa Civic Hospital on Monday, March 10th, 1975. He was in his 60th year at the time of passing.

Born at Crysler, Ontario, he leaves to mourn his wife Doris Jean Murphy. Mr. Murphy was predeceased by his parents James Vincent Murphy and the former Catherine Ann Lynch.

Surviving relatives besides his wife include — three daughters, Mrs. Glenn Sheppard (Margaret) of Ottawa, Colleen and Maureen, both at home; a grand daughter Mora Ann Sheppard; seven sisters, Evelyn (Mrs. R. J. Cavan), Veronica, Mary and Laura all of Ottawa, Edythe (Mrs. B. Foley) of Finch, Marguerite and Violet (Mrs. G. Jones) both of Rochester, N.Y.; two brothers, James Roy of Edmonton and Kenneth at home.

Mr. Murphy received his education in local schools and was a member of Our Lady of Holy Rosary Church, Crysler, Ontario. Funeral services were held in Holy Rosary Church at 10 a.m. on Wednesday, March 12th. Father Bernard Guindon, Crysler, officiated for the services. Interment was made in the Parish Cemetery.

Pallbearers were: Charles Johnstone, Murray Manley, Basil Chambers, John Herfkens, Fernand Leduc and Charles Grady.

Annie M. Kennedy

A resident of Vernon, Ontario, Annie Mae Kennedy, a homemaker, died in Winchester and District Memorial Hospital on Saturday, March 8, 1975. She was aged 88 years at the time of her passing.

A daughter of the late Thomas John and his wife Maria Wark, she was predeceased by her husband, Edward A. Kennedy, in December 1974.

Surviving relatives include: a son Victor of Ottawa, two grand daughters Annabelle and Susan, both of Toronto.

A member of Vernon Presbyterian Church, funeral services were held at Vice and Craig Ltd., Winchester, at 2 p.m. on Monday, March 10th, with Rev. Dr. Foote officiating. Interment was made in Springhill Cemetery.

Pallbearers were: Roy Porteous, Bill Porteous, Wilfred Folkard, Donald MacDonald, Howard Kennedy and John Kennedy.

Thomas Fleming

A former employee of Nestle, who in later years was caretaker of Trinity United Church, Thomas Fleming, Chesterville, Ontario, died on Monday, March 10, 1975. He was in his 74th year.

He married the former Mary Hartwell at Chesterville, Ontario, on October 27th, 1944, she survives. Mr. Fleming was predeceased by his parents John Fleming and his wife the former Mary Greene.

Surviving relatives besides his wife include: a daughter Mrs. Marion Hibbs of Ottawa; a sister Mrs Samuel Eldrige of Ingleside and a brother James G. Fleming of Constance Bay.

Thomas Fleming was educated at Morewood and was a member of the United Church. Funeral services were held at Vice and Craig Ltd., Chesterville, at 2 p.m. on Wednesday, March 12. Rev. L. M. Ferguson officiated for the services. Interment was made in Maple Ridge Cemetery.

Pallbearers were: Lyle Loucks, Jack Geertsma, Hector Patenaude, Joe Baker, Gary Merkley and Roy Meldrum.

John W. T. Tubbs

John William Turton Tubbs, who was visiting at R. R. 1, Inkerman, Died on Tuesday, March 4, 1975, in Winchester District Memorial Hospital. He was aged 83 at the time of his passing.

A retired electrical engineer, Mr. Tubbs was born in Hampshire, England and resided for some years in England and Africa.

He was predeceased by his wife the former Sinclare Maude Rayment. A daughter, Mrs. W. H. Hardy (Margaret), survives.

Funeral services for the member of the Anglican Church were held in the Pinecrest Chapel at 11 a.m. on Thursday, March 6. The services were followed by a cremation of the body. Arrangements were handled by Vice & Craid Ltd., Winchester.

Pearl Liscumb

Following a lengthy illness, Pearl Elizabeth Liscumb, of Winchester, died on Tuesday, March 4th, 1975. She was 55 years of age at the time of passing.

Born in Winchester Township, she was the daughter of Russell Howard Liscumb and his wife the former Fannie Bilow.

Surviving relatives include two sisters, Annie and Ruby (Mrs. Russell Sullivan), and seven brothers, Clifford, Ebert Basel, Colin, Cecil, Arthur and Albert.

Funeral services were held at Vice and Craig Ltd., Winchester, at 2 p.m. on Thursday, March 6. Rev. J. L. Mair officiated. Interment was made in Maple Ridge Cemetery.

Pallbearers were Keith Marquette, Norman Rae, Joe Marquette, Murray Holmes, Gordon Fraser and Donald Carr.

H.W. Algate, R.O.
OPTOMETRIST
COMMUNITY HALL
CHESTERVILLE
by Appointment only
THURSDAYS
PHONE: 448-2807
Mrs. P. J. Gilroy
1tf

S.D. & G. Foster Parents meet at MacIntosh home

The regular monthy meeting of the Foster Parents' Association was held at the home of Mr. and Mrs. Stewart MacIntosh, Apple Hill, on Monday, February 17th. Despite very stormy weather, Foster parents arrived from Apple Hill, Chesterville, Cornwall and Finch.

A very interesting and informative talk on the subject "Communication" was given by Rod Rabey, Social Worker on staff with the Children's Aid Society, Cornwall. Mr. Rabey illustrated several forms of communication and had on display a number of books dealing with the subject, including the currently popular "I'm O. K. — You're O. K." by Dr. Thomas A. Harris. Mr. Rabey plans to compile a reading list on this subject, which will be circulated shortly by means of an extra sheet attached to the newsletter "Echoes".

The F. P. A. will not meet in March due to the Annual Meeting of the Children's Aid Society. The next meeting will be held in April.

Delicious refreshments were served by the host and hostess. Dave Hiltz the chairman, thanked Mr. and Mrs. MacIntosh for their warm and gracious hospitality.

Ninth C. C. hosts euchre

Fourteen tables were filled on March 6th at the Ninth Community Centre when another successful euchre was held.

Prize winners were; Ladies' Spot Prize, Mrs. Nelson Bellinger; Ladies' High, Donna Stewart; Ladies' 2nd, Mrs. Ida Wade; Ladies' Consolation, Mrs. Erratt.

Men's High, Doug Gow; Men's 2nd, E. Cayer; Men's Low, Ralph Barkley. The door prize was won by Ruben Scott.

Real Estate

2 BEDROOM BUNGALOW IN CHESTERVILLE — Bathroom, town water & sewer, must be sold $12,000.

FIVE BEDROOM HOME IN CHESTERVILLE — Completely modernized, large spacious living room, very modern kitchen, Rec Room, dbl. garage, paved driveway, corner lot. Appointments please.

5 BEDROOM BUNGALOW IN CHESTERVILLE Finished rec. room, large lot, electric heating, Priced to sell at $38,000.

BUILDING LOT IN WINCHESTER — Well located, water & sewer, $7,500.

W. C. MacDONALD & ASSOCIATES REAL ESTATE LTD.

774-2106

Winchester, Ont.

28-2

Dear Frank-
Today we went to Vogue to shop for our Bridesmaids gowns. Judy and Carol chose the prettiest gowns in white nylon with little Red Polka dots all over. They picked large white picture hats, and the nice people at Vogue are putting matching bands on them. — and Frank, they're dying shoes to match exactly.
I love you
Jane
xxxx
xxxx

CHESTERVILLE & DISTRICT SKATING CLUB presents . . .



• DOOR PRIZE

Ice Review '75

A Two - Hour Show On Ice With A Cast Of 72 Featuring
• Gail Parks • LuAnn LaSalle • Patsy Blair
• Carolyne Sullivan

WITH GUEST SKATERS

MICHELINE RIOUX — Gloucester Skating Club
JANET MORRISSEY — Nepean Figure Skating Club
PAUL & ISABELLE DUCHESNAY — Gloucester Skating Club

Chesterville And District Arena
SATURDAY, MARCH 22 — 8 P.M.

For tickets phone: Mrs. Toni Moss, 448-2558
Advance sales: Adults $1.00, Children .75
At the door: Adults $1.25, Children $1.00

— 47th Annual —
Ottawa Valley
FARM SHOW
Lansdowne Park, Ottawa
March 25, 26, 27, 28



✓ New Farm Machinery
✓ Best Seed, Feed and Forage
✓ Ontario Dairy Princess
✓ Ladies' Fashion Show
IN ASSEMBLY HALL - 7:30 P.M. - MARCH 25
✓ Square Dance Competition
IN ASSEMBLY HALL - 8:00 P.M. - MARCH 26
✓ Amateur Contest
IN ASSEMBLY HALL - 8:00 P.M. - MARCH 27
✓ Presentation of Prizes
AT SEED FAIR SITE - 2:00 P.M. - MARCH 28
✓ Hereford Show and Sale
IN COLISEUM ANNEX 2 - 12 NOON - MARCH 27
✓ Steer and Calf Sale
IN COLISEUM ANNEX 2 - 7:00 P.M. - MARCH 25



28-2

THE CLOTHING Barn
Tel. 543-2744 Hwy. 31, 2 mi. North of Morrisburg
CLOSED All Day On Mondays Tuesday Wednesday Thursday 9 to 8 Friday 9 to 9 Saturday 9 to 6 Sunday 10 to 4

STORE WIDE SALE
THE BARN'S 3RD. ANNIV. SALE
WHAT A WAY TO START YOUR SPRING WARDROBE!
20% OFF ALL NEW SPRING MERCHANDISE, PLUS EXTRA EXTRA SPECIALS!!
4 DAYS ONLY



Man's Size G.W.G. PANTS to size 50 Reg. $20.00 NOW $14.95

Men's Low Rise G.W.G. HIPSTERS DENIM & CORDS $9.00 PR.

Extra Extra Special — Light Blue Chambray JACKET By Goodhue $6.77

All Olympic Style BELTS Size 3 to 6x 26 to 28 30 to 42 20% OFF



Check Your SPRING JACKET NOW Ours Are 20% OFF 4 Days Only

All Men's G.W.G. Never Press DRESS PANTS Reg. from $16.95 to $25.00 NOW $13.55 TO $19.95

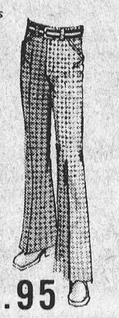

Ladies LONG GOWNS ALL $19.88 EACH



All Ladies Spring and Summer BLOUSES & PULLOVERS 20% OFF Reg. $10.98 to $19.98 NOW $8.79 TO $15.98



Ladies Spring PANT SUITS Reg. $36.98 to $49.98 Now $29.98 to $39.98

LADIES SPRING DRESSES SKIRTS COVERALLS PATIO TERRY GOWNS 20% OFF 4 days only



Ladies SPRING COATS Knee Length Pant Top and Capes and Suedes Reg. $35.00 to $80.00 NOW $28.00 TO $64.00

Ladies Lovely SPRING PURSES Now in Stock 20% OFF Reg. $10.98 to $23.98 Now $8.79 to $19.19

Ladies SPRING SLACKS Size 5 to 15 Size 10 to 20 Reg. From $10.98 $8.79 $17.98 $14.40 $26.00 $20.79

GOING OUT OF BUSINESS

Sale

After 24 years of serving the public of Morrisburg and district we are closing our doors.

ALL MERCHANDISE WILL BE SOLD TO THE BARE WALLS!

FAMILY OUTFITTERS
LIMITED

MORRISBURG ON THE MALL

Come — See and Convince Yourself.

Sale Starts

THURSDAY at 9:30 a.m.

(Open Thursday & Friday until 9:00 p.m.)

SAVE! SAVE Everything in the store MUST GO !

At Prices You Won't Believe

MANY MORE ITEMS NOT MENTIONED

Fixtures For Sale

Store For Sale or Rent

543-2856

MORRISBURG, ONTARIO

LOOK FOR THE YELLOW SALE TAGS



LADIES

WINTER & SPRING COATS
• ALL WEATHER COATS
• PANT COATS
• DRESSES & LONG GOWNS
• PANT SUITS
• SLACKS
• SWEATERS
• BLOUSES
• HOUSE COATS
• LINGERIE
• BRASSIERES & GIRDLES

See Our Grab Tables!

BOYS

DRESS TROUSERS
• JEANS
• UNDERWEAR
• BOY'S WINDBREAKERS
• BOY'S PYJAMAS



ALL SALES FINAL

MEN

SUITS • SPORTS JACKETS
• SPRING, FALL & WINTER COATS
• JACKETS
• JAC SHIRTS
• HATS & CAPS
• DRESS SHIRTS
• SPORT SHIRTS
• UNDERWEAR
• PYJAMAS
• WORK PARKAS
• JEANS by GWG & other famous makers
• WORK PANTS
• HOSIERY
• BELTS
• DRESSING GOWNS

In the spotlight again

Legion Peewees win 'A' Championship at Cardinal

Chesterville Legion Peewees put their league record on the line last Saturday at the Cardinal Peewee Tournament and came home with the 'A' Championship.

The tournament was a fine affair featuring eight of the nine clubs of the Upper St. Lawrence league circuit.

The locals accomplished their feat by shutting out Prescott Defenders 4-0, dropped Brockville Warriors 3-1, and edged Spencerville Bruins 3-2 in the championship game.

Legion had rested all of the previous week and had only practised in preparation for the tournament and final round of play-offs.

Consequently, in their first game, Legion completely overwhelmed Prescott, outshooting them 36-9, and posted a 4-0 win. Captain Curt McMillan led Legion, with two goals and two assists. Marque Laflamme notched the winner with 11.53 left in the first period. Glendon Shay had an outstanding game, picking up a pair of assists and rushed with authority.

Their second game saw Legion fall behind 1-0 as Brockville Warriors came on strong in the first period. Legion settled down in the second period and McMillan tied it up from Laflamme and Shay.

Chesterville's smooth-skating captain added a second goal with 3.37 left in the second, agiain from defenceman Glendon Shay.

In the final frame, McMillan did it again, did his hat trick and led his team to a 3-1 win. Duke Servage set up McMillan's third goal. Legion outshot Brockville 22-14.

With only an hour's rest, the Legion squad skated out for the championship game against Spencerville. It proved to be an uphill fight for Legion who dropped behind 1-0 in the early going, as Spencerville scored a power-play goal.

Short-handed again with 2.47 left in the second period, Curt McMillan scored from Shay and Laflamme. Legion fell behind with 8.46 left in the third and Chesterville was in trouble. With the score 2-1 for Spencerville, the locals reached down deep for a little 'extra', and controlled the play. Then, with only 1.59 left in the period, Duke Servage rushed from his own end and blasted it past the Spencerville goalie, to make it 2-2. Assists went to McMillan and Laflamme. Overtime seemed inevitable. But with 1.17 left in the game, Glendon Shay wound up and scored unassisted to give Legion the Title over a hustling Spencerville gang. Legion outshot Spencerville 29-21 and great goaltending by Jeff Moore and Eddie Witteveen kept Legion hanging in there.

Glendon Shay won a new stick as the player most valuable to his team in the championship game, and it was an indication of his play. A veteran of 170 games as a Legion Peewee, young Gator put together the best three games of his career and picked up the team by its boot-straps with great rushes in all three games.

Two other players who led the team to the Championship were Curt McMillan and Marque Laflamme. McMillan notched 6 goals and 3 assists in the three games, and seemed to thrive on tournament pressure. Young Laflamme forechecked and backchecked tirelessly and was the day's top playmaker, stickhandling as though the puck had a string on it.

Two players that you don't hear about too much on the Legion team are Jim Moss and Chris Laflamme. The two youngsters are journeyman wingers with the Legion squad. Jim, 12, is a checking winger with a lot of 'skate'. Chris, 12, keeps the other team off balance by breaking up opponents' offensive thrusts. Jim and Chris toil primarily, however, with the two Chesterville entries in the Upper Canada Peewee League. These two 'honest' hockey players characterize Chesterville Legion Peewees because both play with a lot of desire.

District News

Goldfield

Herman and Gordon Brown, of Monkland, visited Miss Ellen Gillies and Mr. Donald H. Gillies, recently.

Mrs. Hector Gillies, Mrs. Duart MacLean, Mrs. Margaret Duff and Miss Jean Duff attended the World Day of Prayer Service.

Friends here of Mr. and Mrs. Bernard Foley and family, extend sympathy to them in the death of Mrs. Foley's brother, Gerald Murphy.

Rev. Donald N. MacMillan conducted the service in St. Luke's Presbyterian Church on Sunday.

Mrs. Jean Ferguson visited recently with Mr. and Mrs. D. A. Gillies.

Colquhoun

The World Day of Prayer Service was held at Colquhoun on Friday with a good attendance. Mrs. W. Adam was guest speaker.

Mr. Clarence Countryman and John spent Friday in Kingston.

Mr. and Mrs. Lorne Hess and Baby, Ottawa, were Sunday tea guest of Mr. and Mrs. Roy Hart.

James Potter, Toronto, visited Mr. and Mrs. Leonard Sinclair, recently.

Miss Doris McMahon visited Mr. and Mrs. Neil Shaver on Monday.

Avonmore

Mrs. Hugh Morrison and Miss Mary B. McIntyre accompanied Dean and Reid McIntyre to Montreal and spent a few days with relatives there.

Mr. and Mrs. Donald MacMillan and family were dinner guests of Miss Jean and Miss Margaret Morrison on Sunday.

Mr. and Mrs. W. M. Campbell accompanied Mr. and Mrs. Cecil Canham and sons to Ottawa on Monday and visited with Mrs. Ethel Watson.

Mrs. E. M. Miller, Cornwall, visited Mr. and Mrs. Neil Bush on Friday and called on other friends while in Cornwall.

Mr. and Mrs. Melvin Ferguson and children, of Brockville, visited on Saturday with Mrs. Elgin Finlayson.

Mr. and Mrs. Roddie Wert and children, of Ottawa, spent the weekend with Mr. Wert's mother, Mrs. Stanley Wert, and visited Stanley Wert, who is a patient in the Cornwall General Hospital.

Sunday visitors with Mrs. Duncan McMaster were Mr. and Mrs. Adelard Queenville and son, Cornwall.

Jack Bush spent a few days last week in London.

Mr. and Mrs. Ernest Poapst spent Friday with Mr. and Mrs. E. Ladouceur and Mrs. Gertie Shaver at Morrisburg.

Winchester Springs

Mrs. Len Babcock, of Brockville, spent the past week with her mother, Mrs. Lettie Bogart.

Mr. and Mrs. Robin Bierworth spent the week-end at Bancroft, with friends.

Mrs. Laurence Shane, who spent a couple of weeks in Florida, returned home on Saturday.

Miss Joan Adams and Miss H. Kearns, of Straders Hill, had dinner on Thursday with Mr. and Mrs. Cecil Pollock.

Sympathy of the community is extended to Mrs. James Herriman, in the death of her son, Willis, of Stoughton, Sask.

Mr. and Mrs. Irwin Holmes and Kenton and Kirk Edwardson, of Winchester, returned home on Saturday after spending three weeks holidays in Florida.

The World Day of Prayer Service for the 'Springs' was held on Friday evening at the home of Mrs. Cecil McIntosh. Miss Evelyn Walker was speaker, also assisting were ladies of the various denominations.

GN AUTO BODY
SOUTH MOUNTAIN
TELEPHONE 989-2005
Specializing In
Auto Body Work
And Painting
GLEN NELSON, Prop.

R/R CONSTRUCTION
— Custom Homes
— Pre-Fab Cottages
— Garages
— Additions
— Remodelling
— Kitchen Cabinets & Vanities
STELCO SIDING INSTALLATION
FREE ESTIMATES
No job too 'BIG' or too 'SMALL'
346-5530
Aug., 75

MAC'S Barber Shop

KING STREET
Chesterville
— Men's Hair Styling
— Long Hair cut and shaped
OPEN
DAYS — Tuesday to Saturday 8:30 to 6:00 p.m.
EVENINGS — Tuesday and Friday - 7:00 to 9:00 p.m.
Closed All Day Monday

Berry Farm Stores
Special
Declare WAR on Rats
20% OFF PRICE OF RAT KILLER
Special Effective March 21 to 26
BERRY FARM STORES
Winchester, 774-2522
Athens, 924-2610
Manotick, 692-3543
Kemptville, 258-3408
Spencerville, 658-2015
Maynard, 925-2751
South Mountain, 989-2880
Kinburn, 839-5331
Pakenham, 624-5487
Arnprior, 623-4700

SHUR-GAIN

Go Whole Hog On Profits . . .
Steer away from marginal gains. Meet vitamin, mineral and protein requirements with our fortified feeds.
QUALITY DAIRY RATION . . . at reduced prices, either in bags or bulk.
SHURGAIN CALF STARTER . . . grower to start those calves off right.
SHURGAIN MILK REPLACER . . . with a milk powder base, calves do better, chances of bloat are much less.
SHURGAIN HEIFER RATION . . . to keep them growing.
HOG AND CHICKEN FEEDS
BULK GRAINS . . . at discount prices.
LIQUID PROTEIN
SEED GRAIN
PRICES HAVE DECLINED SHARPLY IN LAST WEEK.
Small Seeds . . . prices are down, so why not order now. Mixed to your specifications, if so desired.
FOR QUALITY FEED AT A BARGAIN PRICE, GIVE US A CALL
THOSE DAIRY HERDS TO-DAY DESERVE THE BEST
CLEMENT FEED & FARM SUPPLIES LTD.
CHESTERVILLE, ONTARIO
15 MILL STREET
TEL. 448-2161

Parts Specials FOR Carl-Don Equipment
Mountain & Chesterville

ALL BATTERIES	20 percent off
TRACTOR RADIO	$65.95
TOOL BOX	$12.50
OIL CANS	$3.25
DRAW PINS, 7/8x6"	$1.99
DRAW PINS, 7/8x8"	$2.49
LINCH PINS, 5 for	$1.00
IH RED PAINT Qts.	$4.95
Gallons	$17.50
IH WHITE PAINT, Qts.	$5.00
TOUCH-UP RED SPRAY PAINT, can	$1.40
GREASE GUNS	$7.50
IH GREASE 35 lb. pail	$12.00
GREASE CARTRIDGES, 10 per case	$4.99
INTERNATIONAL HYTRAN, Qts.	$1.20
Qt. Case	$25.00
5-Gal. Pails	$19.75
IH ENGINE OIL, GAS & DIESEL	
No. 30, Qt	$1.20
5-Gallon Pail	$16.50
Qt. Case	$25.00
McCULLOCH CHAIN SAWS	
McCULLOCH 10-10 Reg. $199.95	
WHILE THEY LAST	$169.95

(Prices effective from March 22 to April 5)
GET double VALUE OLD SHELF PRICE plus ADDED REDUCTIONS
MOUNTAIN 989-2049 (2051)
CHESTERVILLE 448-2166 (2452)

Admiral
Mark of Quality
1975 Solid State Colour Television
Admiral. •VALUE LEADER


THE PENTHOUSE 18" SUPER-SOLARCOLOR PORTABLE TV
• COLOR MASTER "one-touch" color control.
• Pre-set VHF fine tuning.
• Rotary on-off/volume control.
• Rotary preference controls.
• Solid state AFC.
• Solid state VHF/UHF tuners.
• 5" x 3" Alnico V speaker.
• Earphone.
• Dipole telescopic antenna.
• Easy-carry handle.

Admiral
• 1 Year Free Service
• 5 Year Picture Tube Protection Plan
Admiral. 26" SUPER SOLARCOLOR SOLID STATE
• COLOR MASTER "one-touch" color control
Spanish credenza cabinet with genuine Oak veneer top and simulated wood end-panels finished in Oak.
• SS1000 — M30 modular chassis
• Pre-set VHF fine tuning
• Solid state VHF/UHF tuners
• Lighted channel indicators
• Push-push on-off/volume control
• Rotary preference controls
• Mounted on casters
Carl's Radio & TV
FINCH, ONTARIO
984-2050

Finch Public School

Students enjoy Carnival fun

A very excited group of youngsters Grades 1-4, patiently waited for March 12th, for most of these children it would be their first time to take part in a Carnival. It was held in the Finch arena at 1:15 p.m., on Wednesday, with a large number of parents present.

The Grade Four boys were the first group to sail down the ice, pick up and Easter egg, and return. Allan Vanier came in First for the boys and Kim Johnston led the Grade Four girls. The Grade Three boys and girls were not far behind with winners Randy Dingwall and Lisa Rombough.

Now the pace began to slacken and in fact there were a few who didn't quite make it on the blades. However, Barry Smith and Peggy Moffatt led the Grade Two class, while Kenneth McRae and Lori MacLeod topped Grade One.

A professional touch was added when a number of students showed their figure skating skills.

While the races were going on at one end of the arena, a fast hockey game was taking place at the other end. Allan Vanier's team outscored Steven Lalonde's team by a score of 5 - 2.

Perhaps the highlight of the carnival for the children was a draw for Easter Treats, which had been donated by local businessmen.

It was a tired but happy group of youngsters who climbed aboard the big yellow buses after their first carnival.



Finch Public School pupils in Grades One to Four patiently awaited the winter carnival in Finch arena last Wednesday. For many of the children it was their first experience in the carnival fun. Pictured above are some of the prize winners. Front row from the left, Scotty Rainey, Pamela Porteous. Second row from the left, Julie Sullivan, Kelly Shaver, Susan Ouderkirk, Sherry Lalonde. Back row from the left, Christine Vollrath, David Vandenheen, Kenneth McRae, Brian Thatcher, James Waldrif. — Staff Photo.

As I See It

By Mike Rowden

Sure and 'tis meself that's after thinking of a foine topic of conversation for this week. I had another thing to write about but when I sat down to me typewriter, and me feet on the green rug, I felt a tugging at my arm and there sat a little man, about two feet high, dressed in buckled shoes and kelly green hat.

"Write about me," says he, I told him I had no intention of writing about him, all the time thinking that was pretty strong medicine I had been drinking, that I had something else to write about. "We'll see about that" says he, and disappeared.

Of course, everyone knows, the little are not here but are generally considered to inhabit only Ireland, at least that's what I've been told.

Wonder why my fingers won't hit the typewriter keys, but seem to have a mind of their own? But then it's St. Patrick's Day and stranger things are happening today and almost every day in the land of the shamrock.

Some are not so strange, but are downright tragic and painful — the bombings, the shooting, the murder of the innocents, the heartbreak to families, friends no longer friends and brother against brother, in a senseless war of attrition and self destruction, that seems to have no end.

The hideous part of it all is that a lot of the Irish mayhem is done in the name of religion. Protestant against Catholic, still fighting the Battle of the Boyne, which happened over a hundred years ago.

Granted, if you asked the average Irishman if it was that, the Battle of the Boyne, he would say it wasn't — that rather the fighting was for Irish freedom. If that is the real reason, then they have my sympathy. No man likes to be the slave of another.

The presence of British troops, supposedly there to stop a massive blood letting, of either religious group, doesn't help matters at all. Get the troops out of Ireland and I'm sure the Irish are intelligent and smart enough to settle their own differences.

It seems to me, and history has proven it, that when troops from another country are sent into a country, where there is internal strife, the fighting hangs on a lot longer than it should. And only tends to make things worse.

Certainly the English soldiers roaming the streets, can't help but be a constant reminder to the Irish, of days gone by and present day curfews . . . people thrown into what are nothing more than concentration camps and held for weeks without trial, often farcial trials at that.

It's claimed that St. Patrick's great contribution to Irish folklore, is the fact that he drove all the snakes out of Ireland and made it a better place to live.

Perhaps what is needed now is for St. Patrick to be reincarnated, to give Ireland's Patron Saint another chance to improve the Emerald Isle.

I have no doubt that there is many an Irish family, living there and caught up in the everyday violence, that wishes and prays for the same thing — someone to drive out the snakes or soldiers, anything for peace.

I for one would like to see the end of it all, but I doubt that I will. It has been going on for so long that it has become an accepted thing. And the hate is a legacy of each succeeding generation.

More kissing of the Blarney Stone might help, that act supposedly giving a person a talent for oratory. Better long-winded speeches than bullets and bombs. Better to get back to green shamrocks than the present day blood-soaked, red ones. They don't go well with the rest of Ireland's beauty . . . its rolling hills, its beautiful lakes and the people with the sweet voices and a penchant for tender emotional songs.

An old Irish song has a line in it about "A little Bit of Heaven fell from out the sky one day, and nestled in the ocean", and so on. Well all I can say — if that's heaven, I'll take the other place.

Ingleside-Osnabruck

Rotary Club hosts special guests as wind up to Kidney Testing Program

In an attempt to provide a special type of meeting, to mark the end of the Child Kidney Screening Program, which was sponsored by the Ingleside-Osnabruck Rotary Club, all the lady team members and the medical co-ordinator were the guests of the Club last Wednesday evening.

To add a little surprise to the affair, the ladies' names were put on a list, Rotary members picked a number, and only on the night of the dinner did both guest and Rotarian know who their dinner guest would be.

As an additional fillip to the evening's festivities, the lady guests received a token gift from the club members, for their participation in the testing program.

The Club received a certificate of appreciation from the Principal, Mr. John Irvine, and staff of Newington Public School. And at the same time, Mr. Peter Zeran, standing in the the absent Mr. Irvine, made an individual presentation of a certificate to the Program Co-ordinator, Mr. H. Rowden.

Host Jack Alguire, served as usual, one of his excellent meals to the assembled Rotarians and their guests.

Dr. Wayne Domanco was the guest speaker, and lauded the merits of such a program, stating that it would be an ideal project for this club or any other, to conduct such a survey again. He stated he felt that doing the screening every two or three years should provide adequate coverage of the school children in the future.

To round out his speech, Dr. Domanco touched on another subject a little closer to home for the Rotary members — that of the heart disease. How a lot of heart problems could be avoided and the chance of a heart attack minimized.

The doctor pointed out that one in five of most Canadians could expect to have a heart attack between the ages of 50 and 60 years. His solution to the problem is one advocated by most medical authorities . . . more exercise of the right kind, more fresh air, better eating habits, a better knowledge of nutritional benefits and a yearly check-up.

The Kidney Screening report was made public and presented to all present. After a short period of socializing the meeting was adjourned for another week.

John P. McNamara

John Patrick McNamara, 737 Amelia Street, Cornwall, died on the Cornwall General Hospital on Friday, March 14, 1975. He was 95 years of age at the time of his death.

Born at Finch, Ontario, where he lived for many years, he was predeceased by his wife the former Emma Peminda Froats. John McNamara was the son of Patrick McNamara and the former Mary Kyer.

Relatives who mourn the loss include a daughter, Mrs. Ida Alguire of Cornwall, eight grandchildren, 35 great grandchildren and five great great grandchildren.

Funeral services were held at 2 p.m., on Monday, March 17, in the Chapel of the Cornwall Funeral Home, West Branch. Rev. Lorne Trimble of the Pentecostal Tabernacle in Cornwall officiated for the services. Interment was made in Maple Ridge Cemetery.

Pallbearers were Henry McNamara, Wesley Moore, Jim Shaw, William Archambault, Terry MacDonald and Randy MacDonald.

Gertrude M. Devaney

A former resident of Chesterville, Gertrude Mary Devaney, died in the Laurier Manor Nursing Home, 345 Clarence Street, Ottawa, on Sunday, March 16. She was in her 86th year.

She was predeceased by her husband John Joseph Devaney, whom she married at Finch in 1907.

Born at Chesterville, Ontario, Mrs. Devaney was the daughter of the late George Chambers and his wife the former Elizabeth Gallagher.

Surviving relatives include — two daughters, (Jean) Mrs. J. F. Leonard of Prescott and (Dorothy) Mrs. H.C. Whitteker of Ottawa; a son John of Stittsville; a sister Mrs. T. Kelly and a brother Patrick Chambers, both of Chesterville.

A member of St. Mary's Church, the deceased received her education in local schools.

Funeral services were held in St. Mary's Church from Vice and Craig Ltd., at 10 a.m. on Tuesday, March 18. Father J. L. Lamarche officiated. Interment was made in St. Mary's Cemetery.

Pallbearers were Francis Lynch, Ewen Gannon, Harold Barrett, Leonard Masterson, Richard Casselman and Staley Chambers.

BOWLING

Busy Matrons

Ladies High Single, Alice Casselman 260; Ladies High Triple, Shirley Durning 630.

Team Standings, Mary 100; Diane 97; Lois 96; Jean 87; Shirley 87; Gladys 79.

SHOP VALUE YOU'LL SAVE

BURNS PRIDE OF CANADA WIENERS lb., ... 75c

C. P. COTTAGE ROLL, lb., ... $1.19

DUNCAN HINES CAKE MIX all flavours, save 20c, box, ... 79c

5 ROSES FLOUR, 7 lb. bag, ... $1.29

MAPLE LEAF TENDERFLAKE LARD, lb., ... 69c

N. B. POTATOES, 50 lb. bag, ... $1.85

PURE SPRING GINGER ALE, 28 oz. bottles, plus deposit, 3 for $1.00

SILVERWOOD'S ICE CREAM, assorted flavours, ½ gallon $1.39

LAFLAMME'S GROCERY

KING STREET

Phone 448-2822

BURNS SMOKED PICNIC, lb. 79c
RIB IN BEEF STEW, lb. 59c
MAPLE LEAF COTTAGE ROLLS, lb. $1.19
PORK HOCKS, lb. 43c
PERCH FILLETS, 5 lb. box, ... $2.79
SIDES PORK, cut and wrapped, lb. 73c

EARL'S MEATS

Phone 448-2324 Chesterville, Ont.

FREE BICYCLE

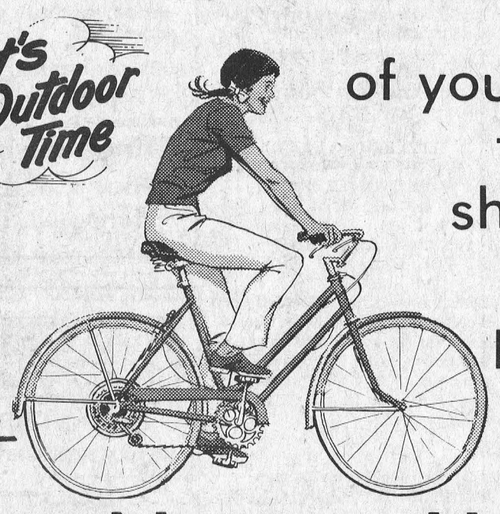

of your choice from our showroom with the purchase of any New or Used Vehicle during the month of March

FORD

Bourgie LePage Auto Limited

Embrun, Ont.

MANY OTHER CARS TO CHOOSE FROM
Come and visit with Ed Cayer or Jim Thomas

443-2942 — 443-3381

EXTRA BONUS DAYS

DOLLAR DAYS

Cocktail Peanuts, 13 oz. tin, ... $1.09
Blanched or Spanish Peanuts, Planters 8 oz. jar 89c
Apple Juice, Allens, 48 oz. tin 48c
Tomatoes, Rodina Whole, 28 oz. tin 48c
Ground Coffee, Red Rose, 1 lb. 89c
TEA BAGS, SALADA-ORANGE PEKOE pkg. of 120 ..... $1.89

Brylcreem, 3 oz. tube, ... 79c
Toothpaste, 50 ml. tube 57c
Jam, Habitant, Strawberry or Rasberry 24 oz. jar $1.45
CEREAL, KELLOGGS, 12 oz. pkg. 75c

WINTER-RIPE FRUITS & VEGETABLES

MacINTOSH APPLES, 5 lb. bag 88c
GREEN CABBAGE, U.S. NO. 1, lb. 18c
JAFFA ORANGES, Size 144's, doz. 78c
RADISHES, 6 oz. cello bag, ... 14c
MUSHROOMS, Size of 12's, ... 59c
TOMATOES, 2 lb. 99c

BUDGET BEEF

SKINLESS WIENERS, MARY MILES, 1 lb. pkg. 69c
LEAN GROUND BEEF, lb. 79c
BEEF RIB STEAKS, BUDGET BEEF, lb. 98c
BEEF SHOULDER STEAKS, BUDGET BEEF, lb. 98c
PICNIC SHOULDER, SMOKED, FULLY COOKED, lb. 79c
CUT-UP CHICKEN, FRESH, lb. 69c
BEEF LIVER, SLICED, lb. 79c
BEEF BRAISING RIBS, BUDGET BEEF, lb. 89c
PORK SPARE RIBS, lb. $1.19
DINNER HAMS, FULLY COOKED, MARY MILES, lb. $1.69
PORK SAUSAGE, COUNTRY STYLE, MARY MILES, lb. 69c
SLICED SIDE BACON, DAVERN, lb. $1.19

Savings

NATURAL CHEESE, SCHNEIDER, 12 oz. pkg. $1.09
SOFT MARGARINE, TULIP, lb. tub 69c
FISH STICKS, BOSTON BLUE, 32 oz. pkg. $1.85
ORANGE JUICE, KENT, FROZEN, 3 — 12 oz. tins $1.00

HOT CHOCOLATE, MOTHER PARKER 2 lb. pkg. $1.59
SOUP MIX, LIPTON-CHICKEN NOODLE 4½ oz. pkg. 41c

SHOWER AND WEDDING GIFTS
SHEETS AND PILLOW CASES
BOXED TOWELS AND PILLOW CASES
TEA TOWELS
ALSO A LARGE SELECTION OF GIFT WARE AND PYREX

FULTON BROS. LTD.

HOME HARDWARE, ELECTRICAL APPLIANCES

Grocery & Home Hardware 448-2345

Electrical Department 448-2195

REAL ESTATE FOR SALE

2 BEDROOM BUNGALOW IN CHESTERVILLE — all conveniences, reasonably priced, with terms.

GOOD 3-BEDROOM HOME, recently renovated, new furnace and plumbing, on large lot in Dunbar. The price and terms negotiable.

100 ACRE FARM IN FINCH AREA — good 3-bedroom house and barn, priced to sell.

NUMBER OF NEW HOMES IN CHESTERVILLE — electric heat, quality rugs. Price and terms negotiable.

NUMBER OF NEW AND OLDER HOMES IN CHESTERVILLE — REASONABLY PRICED

For Full Information on These And Other Properties Contact:

BICCUM McINTOSH Real Estate Limited Broker

WINCHESTER, ONTARIO

Phone: 774-2832 Evenings: 774-3233

Classified advertising

Dial — 448-2144 or 448-2137 for Want Ad Service

Vice & Craig Ltd.
FUNERAL HOMES
METCALFE, WINCHESTER AND CHESTERVILLE
774-2120
one convenient phone number serves all three locations

For Sale
Apples
Smyth's Orchard
652-4089
Dundela

WANTED RAW FUR SKINS
We will buy all kinds of RAW FUR SKINS AT TOP PRICES
Call:
LAVIMODIERE FURS LTD.
117 Montreal Road
CORNWALL, ONTARIO
Telephone: 932-4030
Apr. 30-75

CROWDER MONUMENTS
WILLIAMSBURG
CEMETERY LETTERING
(DWIGHT CROWDER, PROP.)
... where one of the best can be bought for less!
535-2683
March, 1975

ESTD B 1905
BROWNLEE
Funeral Home
Finch, Ontario
AMBULANCE SERVICE
984-2234
46tf

WESTBROOK SMALL ENGINE SERVICE
NEW LOCATION
Con. 6, Roxborough Twp.
REPAIRS, TUNEUPS
Snowmobiles
Snowblowers, Garden tractors
Lawnmowers, Motorcycles, etc.
PROPRIETOR
Phillip Westbrook
448-2162 23tf

BACKHOE
Pit-Run Gravel
Course
Medium - Fine
Good for lanes
Pit Now Open
SULLIVAN BROS.
Chesterville
448-2660

FOR SALE

REAL ESTATE — You can still acquire Public Land Free! — Government Land Digest, Box 2217, Norman, Oklahoma 73069. 30-4

FOR SALE — Hens, laying ten months. 75c each. — Ben Wouters, 448-2443. 29-3

FOR SALE — Honda 3-speed Mini Trail, A-1 condition. $375.00. —448-2162 29-3

FOR SALE — Modern one-bedroom home, 24' x 32', wall-to-wall carpeting. On a lot with 90' frontage by 175' deep. In the Glendale Subdivision. $20,000. — If interested call 931-1312 after 6 p.m. 27tf

FOR SALE — 1969 Ford, standard, ½-ton Pick-up, v8. — 346-5593 evenings. 29-2

FOR SALE — Pair of Gold Drapes, 125" x 84". — 987-2020. 29-2

FOR SALE — Potatoes. Stock up now at low prices for spring and early summer. We have a good supply treated to prevent sprouting. Wholesale and retail. Seed potatoes available — 821-1230. 28-4

FOR SALE OR RENT — Hereford bulls. — 448-2332. 26tf

FOR SALE — De Laval Pipeline Milkers: new and used bulk tanks, vacuum pumps, pail milkers and other dairy equipment. — Murphy Sales and Service, Garry Murphy, Brinston, 652-4713, evenings 535-2192. 25tf

FOR SALE — Homelite Chain Saws, new and used; good stock of parts; chain on hand. Mechanic on duty. — R. H. Beckstead, I.H. Parts, Sales and Service, Williamsburg, 535-2103. 26tf

FOR SALE — Purebred, half French, Charolais Bull, 8½ months old. Sired by Belhegor Bingo FMC 52, who is noted for ease of calving. Glenn Dafoe, R. R. 2, Ingleside or phone 537-2125 after 5 p.m. 28-2

BULK MILK TANKS — Sales and Service. — R. Keith MacMillan, Finch, 984-2844. 27tf

SALES & SERVICE — Water Pumps; Water Conditioners; Chlorinators and Filters for sediment, odour and taste. Plumbing Supplies. — R. Keith MacMillan, Finch 984-2844. 27tf

FOR SALE — Government inspected sides of beef, and sides of pork available. Cut and wrapped for freezer. — Earl's Meats, 448-2324, Chesterville. 46tf

FOR SALE — FARM PRODUCE 50 ton dry shell corn, $6.50 cwt.; 25 ton of barley $7.50 cwt.; Grinding 30c extra per hundred. — Call George Crites, 527-5393. 23tf

FOR SALE — Dion Forage boxes and wagons; Starline manure spreaders. All at 1974 prices. — 346-5576 (Avonmore). 28

FOR SALE — Purebred French Poodle, male. Grey in colour. $55.00. 28-1

FOR SALE — Fresh shop hogs, by the side, 60-75 lbs. avg., 75c lb. cut and wrapped for freezer. — Country Meat Market, Dunbar, 448-2123. 19tf

FOR SALE — Home-Lite chain saws available at Smith's Farm Equipment. Phone 774-3379. Sales and Service. 5 models to choose from. 17tf

FOR SALE — Baled Hay and Straw delivered — Jean-Paul Larocque, Alfred, Ont., 613-679-2734. 15tf

FOR SALE — Ski-Doo Olympic 1974 — 27 H.P. — $650.00 like new; Electric stove, in good condition — $75.00 — 987-2848. 28-2

FOR SALE — Polyester Boucle Curtain Material, 45" wide. Regular $2.49 yd. Special $1.89 yard. — D. & K. Fabrics, Morrisburg Mall. 29-2

FOR SALE — Climax Timothy Seed, No. 1, 42c per lb.; also Grass Seed for lawns, 52c per lb. — Andre Villeneuve, Maxville, Ontario, 527-5737. 29-3

FOR SALE — Hay; also dry shelled corn. — 987-5404. 29-2

FOR SALE — 5-piece bedroom suite in good condition — 984-2904. 28-1

FOR SALE — Burroughs Adding Machine, $45.00. — 448-3107. 28-1

FOR SALE — 1966 Chevrolet Caprice, new 327 motor, safety checked. — Box 544, Winchester, Ontario. 28-1

FOR SALE

FOR SALE — Large selection of 60" wide Double Knits. Regularly to $4.98 yd. Now $2.98 and $3.49 yard. — D. & K. Fabrics, Morrisburg Mall. 29-2

FOR SALE — Phentex and Aronelle Rug Yarn 45c ball. While supply lasts. — D. & K. Fabrics, Morrisburg Mall. 29-2

WANTED

WANTED — Wooden Chairs; Milk Cans. — 448-2040. 28

WANTED — Good used Baby Stroller. — 984-2229. 29-2

EXPANDING CANADIAN OIL COMPANY — Needs dependable person who can work without supervision. Earn $14,000 in a year plus bonus. Contact customers in Chesterville area. Limited auto travel. We train. Air Mail O. H. Dick, Pres., Southwestern Petroleum Canada Ltd., 87 West Drive, Brampton Ontario, L6T 2J6. 28-2

WANTED TO BUY — Antique books, dolls, tools, oil lamps, cupboards, dishes, corner cupboards, brass beds, etc. — Cecil MacNabb, Morewood, 448-2047. 31tf

ARTICLES WANTED — Top prices paid for scrap metal, brass, copper, lead, batteries, radiators, paper. — L. R. Bell and Son, 840 Amelia St. Cornwall, 933-1119. 43tf

WANTED TO BUY — Used Furniture, pocket book novels. — Martelle Used Furniture, 25 Pitt St., Cornwall, 932-3151. 24tf

WANTED TO BUY — Livestock: springers, purebred or grade; heifers or cows; no test, also dairy herds; meat cows, heavy bulls and veal calves. Highest prices paid. — Phone Long Sault 534-2514 collect, John Moss, before 8 a.m. or after 5 p.m. 33-11

WANTED — Carpentry Work; Odd Jobs; Minor Electrical and Plumbing; Moving, two trucks at your service; Snowplowing. — 448-2916. 17tf

WANTED — Shallow-well Pump, motor and tank. — 448-2162, please call before 8:15 a.m. 30-4

NOTICES

NOTICE — Big Wheel Antique formerly of Hwy. 43, has now opened a shop on Main St. Lancaster, Ontario. We buy and sell antiques. 30

CUSTOM SLAUGHTERING — Cut, wrapped and frozen. Phone for appointment. — Earls Meats, Chesterville, 448-2324. 8tf

GENERAL WELDING AND IRON WORK — Contact Casey Tym, 2½ miles North of Chesterville on paved Road, — 448-3188. 7tf

NOTICE — The piece of land and driveway between the McCloskey Hotel and the Fire Hall in Chesterville is owned by the McCloskey Hotel, according to registered survey. Anyone using the same must have the permission of the McCloskey Hotel. 28-2

ANTIQUES — We are interested in buying antiques and all household contents from estates. — 984-2837, 8 a.m. to noon, 6 to 9 p.m. 28

TRAILERS — Bonair has been added to our line of Jayco and Coronation Trailers, Truck Campers and Caps. Compare Quality and Low Prices. 'Good Service is a Must with Us.' — Ingleside Trailer Sales, Hwy. 2 West, Ingleside, Ontario, Phone 537-2102. 30

NOTICE — Anyone with grass seed to clean. Please bring your order into the Co-Op prior to April 27, for prompt service.— UCO Chesterville, 448-2377. 28-1

TWINE — We have just received a shipment of Baler Twine, 100 percent Polyropylene at $22.00 per bale. Buy now and save any future price increase — Burnis Short & Son, Chesterville — 448-2031. 28-1

WOODS FREEZERS — In stock now and ready for delivery, 7, 16 and 19 cu. ft. models. Buy now to avoid delays. — Fulton's TV and Appliances, Sales and Service, 448-2195, Chesterville. 28-1

IT'S SPRING — Bring Spring into your home with indoor bulbs. Single Hyacinths, 80c; single Hyacinths, 3 bulbs $1.75; Daffodils, 3 clumps $1.75; Chrysanthemums, 6" pot $3.50; Azaleas, 6" pot $6.25. — J. G. Routhier, 448-2916. 29-2

FOR SALE

FOR SALE — Poured concrete and slab silos; silo unloaders, stable cleaners, feeders, conveyors, electric feed carts, barn equipment, underground manure systems; 100 percent fly control (Rid-O-Ray and Air Guard Units.) — Phone Edsel Byers Farm Equipment, 774-3917. 18tf

FOR SALE — Fanning Mill. — 448-2453. 28

FOR SALE — printed Corduroy. Regular $2.79 yard. Now $1.98 yard. — D. & K. Fabrics, Morrisburg Mall. 29-2

FOR SALE — 1972 Kawasaki, 350, excellent condition. — 448-2560. 28-1

FOR SALE — Terylene two-tone Fishnet Curtain Material, 45" wide. Regular $1.89 yard. Special $1.39 yard. — D. & K. Fabrics, Morrisburg Mall. 29-2

C. G. E. SALE — Watch for Our Annual C.G.E. Coast-to-Coast Appliance Sale, with great savings on all Appliances and Colour Televisions and Air Conditioners. Sale starts this Thursday. Limited quantity on most specials, so be the Early Bird and Save. — Fulton's TV and Appliances, Sales and Service, 448-2195, Chesterville. 28-1

FOR RENT

FOR RENT — 3-bedroom, 2-storey house, gas heated, gas stove, Main Street, Avonmore, Ontario. — Norman McEwan, 538-2837. 29

FOR RENT — House in Chesterville, central. — 448-2618. 29-2

NOTICES

CONSEIL D'EDUCATION DES COMTES DE STORMONT, DUNDAS & GLENGARRY COUNTY BOARD OF EDUCATION

Tender
Instructional School Supplies

Bids will be received by D. N. Shuttleworth, Superintendent of Business and Treasurer, until 4:00 p.m., Wednesday, April 2nd, 1975, on the above material.

Persons interested in bidding on this material are requested to obtain tender forms from the Purchasing Department, The Stormont, Dundas & Glengarry County Board of Education, 305 Baldwin Avenue, Cornwall, Ontario, referring to Tender No. 2-75.

R. W. WHITTAKER,
Manager of Purchasing

S. W. Libbey, Chairman. **T.R. Leger, Director.** 28-1

CONSEIL D'EDUCATION DES COMTES DE STORMONT, DUNDAS & GLENGARRY COUNTY BOARD OF EDUCATION

Tender
Paper Supplies

Bids will be received by D. N. Shuttleworth, Superintendent of Business and Treasurer, until 4:00 p.m., Wednesday, April 2nd, 1975, on the above material.

Persons interested in bidding on this material are required to obtain tender forms from the Purchasing Department, The Stormont, Dundas & Glengarry County Board of Education, 305 Baldwin Avenue, Cornwall, Ontario, referring to Tender No. 3-75.

R. W. WHITTAKER,
Manager of Purchasing

S. W. Libbey, Chairman. **T. R. Leger, Director** 28-1

LOST — Dog, mostly white with some black markings, Walker. In area of Berwick, Moose Creek and Avonmore. — 984-2315. 28-1

Auction Sale

TO SETTLE THE ESTATE OF LATE:
Mrs. Dorothy Burton
Morrisburg, Ontario
of
HOUSEHOLD CONTENTS AND MISCELLANEOUS ARTICLES
in
The lower section of the new addition to the Morrisburg arena
on
SATURDAY, MARCH 22, 1975
commencing at 1 p.m. sharp

2 Combination Sofas and Day Beds; 2 Antique Occasional Tables; 2 Swivel Arm Chairs; 3 End Tables; Coffee table; Nearly new Electrohome 21" black and white Television; 2 Arm Chairs; Diningroom Table with 6 matching chairs; Diningroom Buffet; Day Bed; 2 Wooden Rocking Chairs; 2 double Steel Beds; 3-quarter Steel Bed; 3 Dressers; Vanity; Wash Stand; Assortment of Wooden Chairs; 2 Wooden Cupboards; Chrome Kitchen Table with 6 matching chairs; McClary Electric Stove; Universal Refrigerator; Fairbanks Morse, 12 cu. ft., Upright Freezer; Beatty Swirlator, twin-tub, Washing Machine.

TERMS — CASH
Auctioneer — Chas. Farlinger, Morrisburg, 543-2897 28-2

Auction Sale

on
SAT., MARCH 22, 1975
Starting at 1 p.m.
Lot 19, Concession 1, County of Prescott
1½ Miles North of Highway 17 along the Ottawa River
TREADWELL, ONTARIO

Herd of 25 Holstein and Hereford Cattle; Farm Machinery; 500 bales of Hay; Tools and Other Equipment.

TERMS — CASH
Auctioneers
Regent Menard, Leo Menard and Delmer Spratt
Tel. Embrun 443-2884
PROP. Herge Barbarie, Plantagenet, Ontario, 673-5018 28-1

Auction Sale

of
LIVESTOCK, FARM MACHINERY, PRODUCE, HOUSEHOLD EFFECTS & MISC. ARTICLES
On Lot 20, Concession 1, township of Russell
AT THE FARM OF EDWARD JAMES

Travel East through Metcalfe on Regional Road 6, turn left on to Road 29. Travel North towards Edwards, turn right at First Concession, travel 2 Concessions East, turn left, first farm on the right.

on
SAT., MARCH 29
Commencing at 12 sharp

52 HEAD OF HIGH GRADE HOLSTEIN CATTLE CONSISTING OF — 22 Holstein cows, 10 due around sale time, balance bred for year-round lactation; 7 Holstein Heifers, bred for August; 7 Heifers, 1 year old; 3 Holstein Heifers, bred for October; 4 Yearling Heifers, 7 Calves, 5 months old; Holstein Bull, 1½ years old; Holstein Bull, 2½ years old.

Queensway Tank Lines Limited

Requires a person to train as a dispatcher. Night work for the first year.

APPLY IN PERSON TO:

QUEENSWAY TANK LINES LIMITED

Chesterville, Ontario

28-2

NOTICES

Farm Machinery

IH W4 Tractor; Corn Binder; Snow Blower; Dairy Cans; IH Disc, dbl. 14; IH 2-furrow Drag Plow; 4-section Drag Harrows; Horse-drawn cultivator; IH Seeder; New Holland No. 270 Hay Baler; Horse-drawn Mower; New Holland Pipe elevator, 48'; Farm Wagon; Bale Stooker; New Holland No 327 Manure Spreader, 130 bushel; IH Grain Binder; Cutter; Quantity of Harness; Quantity of Litter Carrier Track; Quantity of Piping; 2 sets of Sleighs; Quantity of Plank and Lumber; 20 cords of Stove Wood; Quantity of Steel and Wooden Fence Posts; 600' of new Snow Fence; 3 Brooder Houses; 3 Steel Gates; 3 Water Tanks; 2 Stable Fans; Ralco Stable Cleaner; Ralco Stable Cleaner Stacker, 36'; Quantity of Grass Seed; Hay Fork, Rope and Pulleys; Forks and Shovels; 1949 Chrysler Windsor in excellent condition; 1966 Chev 1-ton Truck with 3 yd. dump box.

Feed

Approx. 5,000 bales of good quality Hay; 5 ton of 19-19-19 Fertilizer; 12' Ensilage; 6 bales of Baler Twine; Approx. 100 bales of Straw.

Dairy Equipment

DeLaval 27-can Bulk Tank; Surge Milker Pump; DeLaval double stainless Steel Sink; 2 Surge Milker units; Pails and Strainers.

Household Effects

Diningroom Table, Buffet and six Chairs, in good condition; G. E. black and white Television; Coal Oil Stove; Roy 4-burner Electric Stove; Vacuum Cleaner; Oil Stove; Floor Polisher; Oil Tank; Bedroom Suite; 3 Beds; 2 Sewing Machines; Sofa; 2 Rocking Chairs; Churn; 2 Kitchen Tables; Sideboard; Coffee and End Tables; Electric Lamps; Odd Chairs; Kitchen Utensils and Dishes; Some Old Dishes; Crocks; Coal Oil Lamps and Lanterns; Sealers; Gramaphone; 2 Large Trunks; 2 Wash Tubs; Wood Stove; 2 Faucet Lights; Ladder; Washing Machine; Many Other Articles.

PROP. W. A. McKEOWN
AUCTIONEERS
Stewart James, 821-2784
Carson Hill, 821-2946
TERMS OF SALE
CASH
Refreshments will be available 28-1

Help Wanted

1 — Licenced Mechanic
1 — Equipment Maintenance Person, must have welding experience.

Wages negotiable.
Apply in person

Dutch Sash & Door Co. Ltd.
Morewood, Ont. 28-2

WANTED
MAN FOR FEED STORE
MOSTLY TRUCK DRIVING
Apply to
B. C. MacINTOSH
Berwick
984-2362

HELP WANTED
PREFERABLY LICENSED MECHANIC TO TAKE OVER SHOP DUTIES
DERKS EQUIPMENT
448-2462
Chesterville, Ontario

COMING EVENTS

WHITE ELEPHANT SALE — Friday, March 21st, from 1 to 3 p.m. The First Chesterville Brownies will be holding a White Elephant Sale upstairs at the Chesterville Community Hall. Anyone wishing to donate re-usable items or clean clothing to the sale may deliver it to the town hall by 1:30 on March 20th or phone one of the following numbers to arrange a pick-up: 448-2636, 448-3115, 448-2889. 28-3

EUCHRE PARTY — The Finch Women's Institute will be holding a Euchre Party at the Finch Community Hall on Friday, March 21st at 8 p.m. Good prizes, door prize, lunch. Admission 75c. 28-2

FASHION SHOW — Will be held on Thursday, April 3-8 p.m. in the Chesterville Community Hall, sponsored by O.E.S. Theme — "April Showers bring May Flowers". Fashions from Al-Mor Ladies Wear. Admission $1.00 per person. 29-3

CASH BINGO — Sponsored by Williamsburg Legion will be held at the Legion Hall, Boucks Hill, every Wednesday at 8 p.m. 5tf

BINGO — Bingo will be held in the Chesterville Legion Hall, every Wednesday night, starting Wednesday, September 25 at 8 p.m. Cash Prizes. Special Games, winner take all, 300 Jack Pot Admission, $1.00. 2tf

DANCE — Chesterville and Finch C.P.T.A. Fourth Annual Dance, Chesterville Community Hall, Saturday, March 29, 1975. Dancing 9 to 1. Glen Cochrane's Orchestra. Refreshments. 29-2

BROOMBALL BONANZA — Plan to attend, April 6th, 12 until 3 p.m., Finch arena. Ladies Broomball teams from Berwick, Finch and Crysler will challenge Finch Lions Club, the Provincial Police and the Winchester Doctors, to raise funds for Cancer Research. Film, donuts and coffee upstairs for all. Admission — Adults $1.00, Children 25c. 30-3

MIXED STAG — In honour of Carolyn Eastman and Bernie Dirven, Crysler Pavilion, Friday, March 21, 1975. Orchestra Kenny Wise. Lunch served. Refreshments available. Everyone welcome. Admission $1.00. 28

SMORGASBORD SUPPER — in St. James United Church, Avonmore, Saturday, April 5, from 4.30 to 7.30 p.m. Adults $2.75, children $1.50. 30-3

CANADIAN LEGION — Chesterville, Saturday, April 5. Ron Summers. 30-3

DANCE — In Finch Community Centre, Saturday, March 29, 1975. Sylvester MacDonald and the County Clansmen. Admission $2.00 each. 29-2

SPECIAL MEETING — Of the National Farmers' Union will be held on Tuesday, March 25 from 1 to 4 p.m. at the Berwick Hall. The speaker will be Roy Atkinson. Everyone welcome. 28-2

EUCHRE — A Euchre Party will be held in the Senior Citizens Hall, Crysler on Monday, March 24 at 8 p.m. Sponsored by the English Senior Citizens Club. Good prizes. Lunch served. Everyone welcome. 28-1

WANTED
GENERAL LABOURERS
Male and Female
Apply in person
Dutch Sash and Door Co. Ltd.
Morewood, Ontario
448-2629 28-2

Professional Directory

MEALS-ON-WHEELS
For information on the Meals-on-wheels Service, Phone:
Mrs Murray Duncan, 448-3314
Mrs F. M. Cass, 448-2674
Oct. 75

FRED S. COONS
Fire, Auto, Casualty and Life Insurance
Chesterville 448-2398
Nov. 1974

JAMES R. MORAN
Life Assurance, Disability Income
Registered Retirement Plans
Family Plans
GREAT WEST LIFE CO.
College st. Chesterville, Ont.
PHONE: 448-2834
Sept. 74

CLEMENT INSURANCE AGENCY
Since 1893
GENERAL INSURANCE
Our knowledge and experience in Insurance enables us to give you first class, prompt, efficient service.
JOHN CLEMENT
Chesterville Ph: 448-2598
December, 1975

LICENSED AUCTIONER
I solicit your attention:
I can give you a Complete Business-Like Sale Management Service. Costs no more.
R. HAROLD BROWN
Cornwall, R.R.2
Phone 932-7925 Area Code 613
March 1975

JACK H. BUSH
GENERAL INSURANCE AGENT
Automobile
Fire — Casualty
Farm Mutuals
Avonmore and Finch, Ont.
June 1975

HAROLD D. POAPST
Insurance and Real Estate Broker
Representative
Grenville Insurance Co.
Automobile, Fire, Casualty, etc.
Phone Us Collect
PH. 774-2602 WINCHESTER
Aug. 1975

BICCUM AND McINTOSH LTD.
FOR COMPLETE INSURANCE SERVICE
Fire — Casualty — Life
Phone Collect
Chesterville
Phone 448-2854
Oct. 1975

BROCKVILLE MEMORIALS
MONUMENTS
Cemetery Lettering
Representative: Ross McConnell
342-4505 or 774-3349
Phone collect or write
March 1975

FOR YOUR LIFE INSURANCE NEEDS
including
MORTGAGE AND FAMILY PLANS
ALSO:
REGISTERED RETIREMENT SAVING PLANS
Call: Richard W. McDermid
346-2212 932-7495
Representing
Industrial Life Insurance Co.
Jan. 76

FLOYD FISHER
Real Estate Broker
MORRISBURG
543-2044
Garage, Service Station on Hwy. 43. Good gallonage. Business established 6 yrs.
LEON MARCELLUS
CHESTERVILLE
448-2444

CLASSIFIED ADVERTISING RATES

FOR SALE, FOR RENT, HELP WANTED, ETC.; MARRIAGE, ENGAGEMENTS and COMING EVENTS - 18c a line counting five words to the line, minimum $1.25 first insertion. Subsequent insertions at 16c a line, with a $1.10 minimum. CARDS OF THANKS, 18c per 5-word line, minimum $1.25. IN MEMORIAMS, $1.25 plus 60c for each 4-line verse.

The Advertiser agrees that the publisher shall not be liable for damages arising out of errors in advertisements beyond the amount paid for the space actually occupied by the portion of the advertisement in which the error occurred whether such error is due to the negligence of the publisher's servants or otherwise, and there shall be no liability for non-insertion of any advertisement beyond the amount paid for such advertisement.

BIRTH

KNAPP — Don and Lois are happy to announce the birth of their son, Brian Dale, 8 lbs., 7½ ozs., on Tuesday, March 11, 1975. A brother for Donald D. and Barry. 28

ENGAGEMENT

Mr. and Mrs. Raymond Robillard, Avonmore, wish to announce the engagement of their eldest daughter, Sharon Ruth, to Bradley Craig Montsion. The wedding will take place April 26 in Cornwall Pentecostal Church. 28

ANNOUNCEMENT

Mr. and Mrs. E. H. Clark, of Cornwall, wish to announce the forthcoming marriage of their daughter, Wendy Lee, to Dale Colmer, son of Mr. and Mrs. Colmer Watson of Prescott. The marriage will take place at St. Paul's United Church, Cornwall, on April 19th at 2 p.m. 28

CARDS OF THANKS

CARD OF THANKS

I wish to thank all my kind friends for their lovely gifts, flowers and calls, the nurses on First floor, Dr. Slowey and the ministers that called. Also thanks to my husband for all the kindness and care, to the many people for the phone calls, Finch Ambulance and to Keith Burd, Keith Droppo and Ray Lalonde for their help.

Alice Mallet
28

CARD OF THANKS

We wish to express sincere appreciation to family, friends and relatives for making our 65th Wedding Anniversary such a memorable occasion with visits, cards and gifts.

Mr. and Mrs. Oren Dunbar

CARD OF THANKS

We the family of Gerald Benedict Murphy, would like to take this opportunity to thank all our close friends, neighbours and relatives for their cards, flowers and visits made to our dear father and husband during his illness in hospital throughout the past year. And to all for their visits, floral tributes, spiritual offerings and generous donations to the Cancer Society so that some day these may help to save someone as dear to them as our dear Gerald. Special appreciation is offered to Mrs. Irma Johnstone, Mrs. Brenda McGuire and Mrs. Pauline Kearns for their assistance in our time of sorrow. We stand in this hour, at a great loss — but He, at a great gain.

Doris Murphy and family
28-1

CARD OF THANKS

We wish to express our sincere thanks to all our friends, relatives and neighbours for the beautiful floral tributes, memorial cards and sympathy cards on the loss of a dear mother and grandmother, Mrs. Lillian Helmer. Special thanks to Rev. Ferguson, Dr. Barton, Staff of Winchester Hospital, Mrs. Jennings' Nursing Home, Vice and Craig Funeral Home and also thanks to all those who sent baking.

Betty Desmond and family, Harlen and Leila and family
28

CARD OF THANKS

We wish to express our sincere thanks to all our relatives, friends and neighbours for the beautiful floral tributes, memoriam cards and sympathy received during the loss of our dear husband and father, Mr. Thomas Fleming. Special thanks to Rev. Ferguson, the Pall Bearers and Vice and Craig Funeral Home. Also Mrs. Glen Merkley and Mrs. Jack Geertsma who helped at the house, and those who brought food. These kindnesses will always be remembered.

Mrs. Mary Fleming and Marion
28

CARD OF THANKS

I would like to express my sincere thanks to my family, friends and neighbours for flowers, cards, visits and other acts of kindness. Special thanks to the doctors and nurses for their help while I was a patient at the Cornwall General Hospital on Second Floor North.

Stanley Wert, Avonmore
28-1

CARD OF THANKS

We wish to express our deepest gratitude to our relatives, friends and neighbours for floral tributes, heart and cancer cards, messgaes of sympathy and visits to funeral home, during our recent bereavement of our dear mother, Mrs. Frankie Whittaker. Special thanks to Mrs. Ruppert and her nursing home, Dr. H. Justus, also Fairburn Funeral Home.

Hilda, Carl, Eva and families
28-1

CARD OF THANKS

I would like to thank Dr. D. J. Flowers and the ever so kind nurses who looked after me during my stay in the Winchester and District Memorial Hospital. Special thanks to Mrs. Harold Smith for her special attention. I'll always remember my little friends in the Pediatrics Ward. Thanks again.

Mora Ann Sheppard
28-1

IN MEMORIAMS

IN MEMORIAM

FROATS — In loving memory of a dear sister, Mrs. Jean Froats, who passed away March 17, 1973.

Two years have passed since that sad day,
When one we loved was called away;
A dearer sister you'll never find,
With a heart of gold, true and kind.
We hope she's happier in God's Garden of Rest,
For here on earth she was one of the best.

Sadly missed by Bruce, Kathleen and family
28-1

IN MEMORIAM

In fond and loving memory of a dear mother, Ellyn McMillan, who passed away March 24, 1973.

God knows how much we miss her
Never shall her memory fade,
Loving thoughts shall ever wander
To the spot where she is laid.

Ever remembered by Robert, Marg., Glendon and Kristi
28

IN MEMORIAM

FROATS — In loving memory of a dear sister, Jean, who passed away March 17, 1973.

Only a memory of bygone days,
And a sigh for a face unseen,
A constant feeling that God alone,
Knows best what should have been.

Lovingly remembered by brother Fay, Mabel and family
28-1

IN MEMORIAM

McLAUGHLIN — In loving memory of our grandparents, Mr. and Mrs. William McLaughlin, who passed away March 23, 1949 and Dec. 23, 1945.

Always remembered by Doris, Margie and Susie Dain
29-1

IN MEMORIAM

TIERNEY — In loving memory of our dear daughter and sister, Joy, who left us March 14, 1971

More and more each day we miss her,
Friends may think the wound is healed;
But they little know the sorrow,
Lies within our hearts concealed.

Mom, Dad, Frank, Fran and family
28-1

Mainly About People

Mr. and Mrs. Harold Ouderkirk, of Chesterville, and Mr. and Mrs. Ross Rainey and family, of Newington, called on Miss Margaret Ouderkirk and Mr. Hubert Ouderkirk on the weekend.

Mr. and Mrs. Lyle Merkley, Chesterville, Mr. and Mrs. Bert McMahon, Finch, and Mr. and Mrs. Guy LeBrun, Crysler, have returned from a holiday in Fort Lauderdale, Florida.

BACK IN BUSINESS
SKATE SHARPENING



Chesterville Arena
Wednesday & Friday evening
7-10 p.m.

WANTED
Experienced Ford Parts Salesman or Counter Man
CALL:
Mr. R. Cruckshank
George Petric
Automobiles Ltd.
FORD
Parts & Service
Hwy. 31 Vernon
PHONE 821-1252

ATTENTION FARMERS
We pick up your dead, sick and disabled cows and horses 7 days a week. Prompt service.
Call collect to
Herb Loucks
Winchester
774-5256
or Machabee
Animal Foods Ltd.
St. Albert
(613) 987-2818

BE SURE TO VISIT
DEE-J RESTAURANT
In Finch



FOR FOOD AT ITS BEST
OPEN
7 DAYS A WEEK:
SUNDAY — 12 Noon-11 p.m.
MON. — THURS.
8 a.m. - 11 p.m.
FRIDAY & SATURDAY
8 a.m. - 2 a.m.

SAVE 15% DISCOUNT
ON FLATS OF ANNUALS OR VEGETABLES
If ordered before April 1
Phone
J. G. Routhier
448-2916

Wanted
SILVER DOLLARS
Have
QUARTERS DIMES and GOLD COINS
Canadian and U. S.
OTTAWA
745-9381
FREE PICK-UPS ON AMOUNTS OVER $100.

Professional Business Services
TAXATION CONSULTANTS
RECORDS MANAGEMENT
COMPETENT REPRESENTATION
CORPORATE AND INDIVIDUAL
WILLIAM C WASTELL
(Former Audit Chief, Department of National Revenue)
Box 108
Morewood, Ontario
K1A 2RO
448-2557
20tf

Cash & Carry SPECIAL
4
SWEETHEART ROSES
(with greens)
$1.99
THIS WEEK ONLY
DURANT'S FLOWERS & GIFTS
NEW!
JOHN'S STERO & TV
CHESTERVILLE
448-2060

MOVIES
Thurs., Fri., Sat.
March 20, 21, 22
"THE WHITE DAWN"
A fine arctic picture starring; Warren Oats, Timothy Bottoms and many eskimos.
Mon., Tues., Wed.
March 24, 25, 26
"GONE WITH THE WIND"
The original wonderful film starring; Clark Gable, Vivian Leigh and Olivia De Havilland
One showing each night at 7:30
The Winchester

How is Your Piano's Health?
CONSULT THE PIANO DOCTOR FOR
* Major and Minor "Surgery"
* Regular Check-ups
* Facelifts (Cabinet Refinishings)
* Complete Dental Work (Ivories)
* FREE Physical Examination.
— CALL —
448-3245
DUNBAR PIANO & FURNITURE CLINIC
"We Make House Calls"

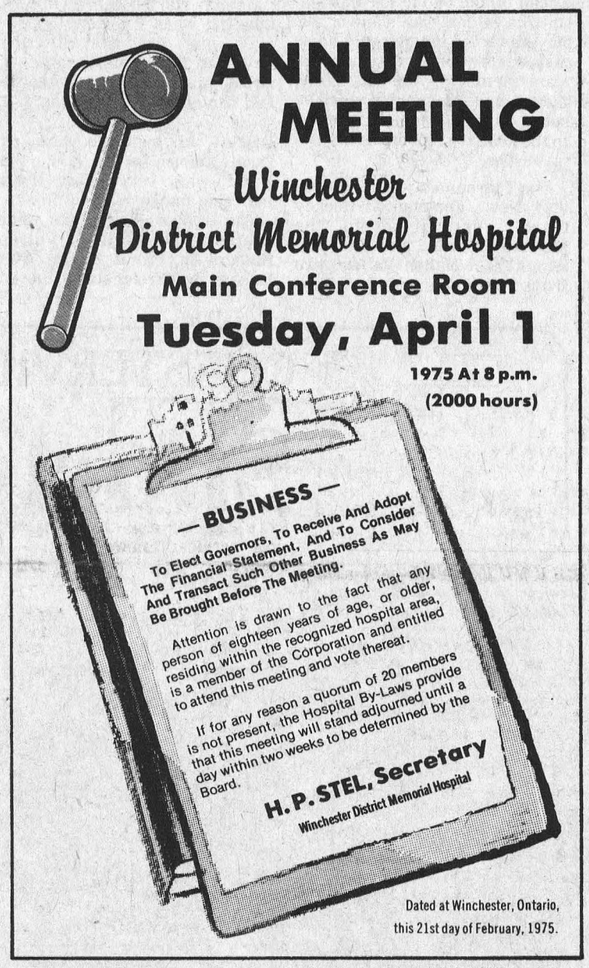

ANNUAL MEETING
Winchester District Memorial Hospital
Main Conference Room
Tuesday, April 1
1975 At 8 p.m.
(2000 hours)
Dated at Winchester, Ontario, this 21st day of February, 1975.

$ UNLIMITED $ FUNDS FOR RURAL MORTGAGES
HOUSES – FARMS – PROPERTY
IMMEDIATE SERVICE
443-3200
BRYCE LATOUR
Broker

FOR LOW COST
DENTURE SERVICE
The Cornwall & District Dental Society announces that
DR. NELSON LAFRAMBOISE
820 McConnell Medical Centre
TEL: 933-6021
IS A PARTICIPANT IN THE LOW COST DENTURE SERVICE
40tf

POLICING
Effective immediately all policing for the village of Chesterville will be taken care of by the Ontario Provincial Police.
Phone: 774-2603
If no answer, or after midnight dial operator and ask for —
Zenith 50,000
G. L. Graham, Clerk,
Village of Chesterville
28-2

LUMBER & BUILDING SUPPLIES
CASH & CARRY ONLY ON THESE ITEMS
SPRUCE STRAPPING (1x3) ..... 6¢
PANEL per sheet $5.90
CEILING TILE
plain white ..... 18¢
patterned ..... 28¢
PLASTIC PAILS $1.79
HOCKEY STICK CLEARANCE $4.75
SHOWER DOORS $49.95
PAINT
INTERIOR & EXTERIOR LATEX & SEMI-GLOSS
$6.90 Per Gal.
BYERS BUILDING SUPPLIES
CHESTERVILLE
Lumber Yard 448-2182 *Store 448-3318*

HELLO SAVINGS



Fresh cut-up chicken, ..family pack, lb. 75c
Fresh turkey hens, 10-12 lbs, ..lb. 69c
Fresh turnover Veal ..Patties, lb. $1.29
New Zealand Lamb Chops,.. ..6 lb. tray pack, lb. 89c
Rib Steaks, lb. $1.19
Barbecued Steaks, ..10 lb. tray pack, lb. 95c
Fresh ground hamburg, ..20 lb. tray pack, lb. 50c
Effective to March 22
In stock well Aged Steer Beef
Sides, lb. 79c
Hinds, lb. $1.15
Fronts, lb. 69
Cut and Wrapped for Freezer
COUNTRY MEAT MARKET
BILL MARCELLUS
Phone: 448-2123
Dunbar, Ont.

SPRING!
IS COMING
WE HAVE A FULL SELECTION OF FLOWER & VEGETABLE SEEDS.
Leave us your order for seed Potatoes, Dutch sets, Onions. They will be in about the first week in April. We suggest you leave us your orders
Leave us your order for EASTER HAMS & TURKEYS, before noon on Wednesday, March 26th.
DOUG'S SERVICE
HOURS MONDAY TO SATURDAY 7:45 a.m. to 9:00 p.m. SUNDAY — 10 A.M. to 7 P.M.
NEWINGTON, ONT.
PHONE: 346-5689

CHURCHES

THE NEWINGTON WESLEYAN CHURCH
Rev. R. T. Benson

SUNDAY, MARCH 23, 1975

10:00 a.m. - Sunday School.
11:00 a.m. - Morning Worship.
7:30 p.m. - Evening Service.
WEDNESDAY
8:00 p.m. - Prayer Meeting.

Everyone Welcome
Dec. 74

PRESBYTERIAN CHURCH
Dunbar

SUNDAY, MARCH 23, 1975

9:30 a.m. - Service.
April 75

Chesterville - Morewood UNITED CHURCHES
MINISTER
Rev. L. MacD. Ferguson

SUNDAY, MARCH 23, 1975

MOREWOOD
9:30 a.m. - Worship and Sunday School.

CHESTERVILLE
11:00 a.m. - Worship and Sunday School.

EVERYONE WELCOME
Dec. 75

PRESBYTERIAN CHURCH
Chesterville - Morewood
Rev. George Tattrie
Minister

SUNDAY, MARCH 23, 1975

Chesterville - 9:45 a.m.
Morewood - 11:15 a.m.

ALL ARE WELCOME
Dec. 74

CHRISTIAN REFORMED CHURCH
WILLIAMSBURG

SUNDAY, MARCH 23, 1975

The services this day are prepatory in character since we hope to celebrate the Lord's Supper on Good Friday morning.

9:30 a.m. — Text, John 18, verses 7, 8 and 9; Theme, "Under Arrest".
10:30 a.m. — Sunday School.
2:30 p.m. — Text, John 19, Verses 16, 17 and 18; Theme "The Execution".

May 1975



The Loyalist Hockey team, from Morrisburg, is comprised of some former hockey greats. And they proved they are still pretty fair with the puck last Saturday when they walked through the Hockey Tournament, held in that town, and grabbed three decisive wins on their way to 'A' Championship. Front row from left — Mitch Cassell, Fred Harper, Earl Brown, Ian Hooles, Terry McManus, Joe Billings, Allie Cameron (Captain), and Rowdy Gillard. Back row from left — Murray Ball (Manager), Harry Tindal (Coach), Bill Brown, Bill Duvall, Jim Notman, Bill Dillabough, Loyal Brunt, Jr. Perault (Trainer), Fred Laforge and Jim McNeish (Secretary). — Staff Photo.



The New Centennial Hockey Team, from Morrisburg, sponsored and Intermediate Tournament last Saturday. The sponsoring team gave it a good shot but had to be content with winning the 'B' Championship. In their final game they doubled the score 6-3 over the Nation Valley Raiders. Front row from left — Rolly Leroux (Coach and Manager), Jim Leroux (Stick Boy), Cecil Lewis, Lee Markell, Bob Barkley, Charles Garlough, Doug Fry, Archie Garlough, Donnie Garlough and Lee Beaupre. Back row from left — Steve Morrow, Kenny Hartle, John Vaughn, Wally Douglas, Donnie Lewis, Darcy Casselman, Doug Hartle, and Garland Whitford. — Staff Photo.

Loyalists 'A' Champions in Morrisburg tournament

New Centennials edge Nation Valley Raiders to win 'B'

The game of hockey can be enjoyed by people of all ages, both as spectators and participants. This was the case last Saturday when seven Intermediate Hockey teams met head-on to decide just how good they really were. Behind the glass the spectators ranged in age from two to seventy, the spread of age on the ice was not quite as evident. But some of the players on the teams could have passed for sons of opposition team members. Age was not a factor as the young lads relied on speed as the older lads resorted to the head to score goals and set up rushes.

The Tournament, sponsored by the New Centennial Hockey team, was played in the Morrisburg arena and attracted teams from Nation Valley; two from Morrisburg, the New Centennials and the Loyalists; Ingleside, Williamsburg, and two from Iroquois.

Action started at 9 in the morning when the New Centennials met head-on with the Loyalists. The Loyalists came out strong and at the final whistle had skated to a convincing 10-1 score.

Kraft, of Ingleside, took on Duch Reform at 10 a.m., the game was very close with Ingleside finally winning it 4-2.

The Iroquois Artic Cats went against the Nation Valley Raiders in Game Three. The Raiders' were relegated to the 'B' ranks when they lost the game 5-2.

Game Five was a real cliff-hanger as the New Centennials played The Dutch Reform team to a 3-3 tie. The outcome was awarded to the Centennials on the first goal scored rule.

It was obvious that the Loyalist team was well rested and ready for Game Six, the Morrisburg team won the match by a decisive score of 6-0.

Game Seven featured two Iroquois teams as Artic Cat were pitted against Caldwells. Artic Cat won the right to compete in the 'A' finals as they doubled Caldwells 6-3.

The Nation Valley Raiders took to the ice in Game Eight against the Morrisburg Centennials to decide who would win as 'B' Champions. The home town squad were a bit to strong for the Raiders' and they won the match and the Championship by winning 6-3, with the final goal being scored into an empty net.

Morrisburg Loyalists had been sailing along all day not having a great deal of difficulty with any of the opposition. Game Nine, for the Loyalist team, was similar to the other two of the day. The Artic Cat Team, from Iroquois were no match for the talents of Morrisburg as the Loyalists won the 'A' Chamionship by winning 10-1.

Rolly Leroux who had been the kingpin in organizing the Intermediate tournament was pleased with the outcome. He reported a good turnout of spectators for the games.

Fred Harper, who toiled for the Loyalist team, won the Top Scorer Award with a total of eight points. Two other players from the same team took home prizes — Joe Billings was the Best Netminder and Allie Cameron was named Best Defenceman.

By winning the 'A' Championship the Loyalist team took home $75.00, the New Centennial Team 'B' Champions grabbed off $50.00. Artic Cat, of Iroquois, as 'A' Runners-up, were ahead $50.00 and the Nation Valley Raiders as 'B Runners-up had $25.00 towards expenses.

St. Lawrence Jun. B Hockey

Best of seven Quarter Finals — March 11; Cardinal 8, Morrisburg 2. Cardinal wins series 4-2.

March 11 — Cornwall 13, Prescott 1. Cornwall wins series 4-1.

March 11 — Metcalfe 4, Alexandria 3. March 12 — Alexandria 7, Metcalfe 5. Alexandria wins series 4 games to 3.

Best of five Quarter Finals — March 15; Cardinal 5, Alexandria 4.

March 16 — Cardinal 6, Alexandria 3. Cardinal leads series 2 games to 0.

The winner of the Cardinal — Alexandria series will meet Cornwall in the final play-downs.

Jacket Fund over the top

Needing some more money to complete the target set for the purchase of jackets, the Osnabruck Girls' Broomball Team held one final euchre to get the necessary funds. The number of people who turned out for the popular card game did the trick.

Prize winners were — Men's 1st, J. Robertson, 2nd, C. Losey and Consolation, F. Dixon. Ladies 1st Mrs. A. Parker, 2nd Mrs. V. McAllister and the consolation prize was won by Mrs. E. Thompson. J. Upper was the winner of the door prize.

Following the games the girls served lunch. The team was enthusiastic with the support they received in raising funds.

Ingle-Brook . . .

Snowmobile Club sponsors rally

There is a new snowmobile club in Osnabruck Township, known as the Ingle-Brook Snowmobile Club. Recently the club, with Mr. Roger Crites as president, held their first rally — a 28-mile run starting at Osnabruck Centre, going up through Sandtown and back to the 'Centre'.

Sixty-two machines were entered and from the number of prizes won most of them finished the course. Best time for the trip was 3 hours and 14 minutes.

First prize went to Ronald Eamon, 2nd Dale McIntyre, 3rd Ruth Markell, 4th Reg Donnelly and 5th to W. D. Robertson.

In addition there were about forty other prizes, which had been donated, handed out.

Following the rally the prizes were handed out by Oscar Ouderkirk and Ross Walker. The presentations were made at the Villa Nova where a fine meal was served by the ladies of the club.

The balance of the evening was spent in dancing and socializing.

Roll up your sleeve to save a life...

THE LAND OF MILK & HONEY" CHESTERVILLE Record
COVERS EASTERN ONTARIO'S GREATEST DAIRYING SECTION

Sports



Morrisburg and Deep River took to the ice to decide who would be the 'A' Champions of the Midget Hockey Tournament, held here last Saturday. The powerful Morrisburg Club roared to the attack to cop the trophy donated by the Chesterville Rotary Club, making it their sixth tournament championship this year. Front row left to right, Barry Casselman, Bill Morrow, Jeff Fowler, Bob McNairn, captain; Steve Guy, Jeff Cassell. Second row from the left, Paul Osler, coach; David Tait, Fred Osler, Garry McIntosh, Kevin Mackler, Steven Smith, Bob McIntosh, manager; Back row from the left, Robbie Reynolds, Brian Moran, Peter McIntosh, Randy Veniotte, Kevin Osler, Kevin Wells. — Staff Photo.

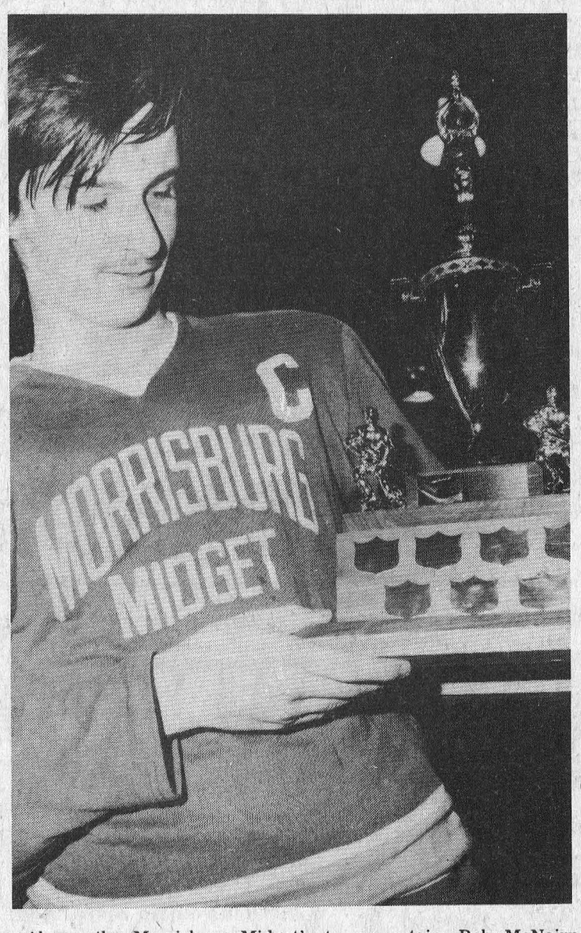

Above, the Morrisburg Midget's team captain, Bob McNairn, admires the trophy his team won last Saturday in a tournament hosted by the Chesterville and District Minor Hockey Association. — Staff Photo.



Last Saturday Chesterville and District Minor Hockey Association hosted a Midget Tournament. The Consolation Championship proved to be very exciting, complete with overtime to determine the winner. At the end of regulation time the score was deadlocked at two goals a piece. The Cardinal team managed to pop in the winning goal early in the overtime period. The Cardinal Champion 'B' team front row left to right, Ted Lockhart, coach; Randy Patrick, Randy Magee, Ron Smith, Daniel Pilon, Ed St. Louis, Dave Berry, John Dodge, Frank Trewartha, manager. Back row left to right, Rick Patrick, Stewart Moffat, Mark Dary, Dave Trewartha, Brian Quinn, Barry Casselman, Paul Byers, Steve Montpetit, Jeff Ward, Don Berry. — Staff Photo.

BUSTER CRABBE POOLS
AQUA - FUN POOLS
Larry Berry
774-2341 • Winchester
• In - Ground Pools
• Above - Ground Pools
• Installations or Do-it-yourself
• Service and Accessories
• Free Estimates
AUTHORIZED BUSTER CRAB DEALER

YOU CAN DO IT YOURSELF
panel a room
...IT WILL LOOK GREAT!



Any room in your home will take on added beauty with prefinished paneling. Easy to install yourself. See our selection.
PREFINISHED LAUAN
Inexpensive but beautiful. For any room. 4.85 4x8'
GOLDEN CEDAR
Has that rich golden look. Most ideal for Family room or Rumpus room. 7.30 4x8'
ARTWOOD PANELS
The panel with a difference. Choice of Green, Gold, Blue or Pink. 7.45 4x8'
MONTEREY OAK
A very popular panel. Has that expensive look of paneling costing much more. 8.15 4x8'
STORE HOURS: Monday thru' Friday, 7:30 to 5:00 Saturday - 8:00 to 12:00 Noon
Always A BUY At A PAL Yard
Lannin Lumber Mart & Construction Ltd.
Highway 31 Just South of Winchester
Retail Lumber & Building Supplies
Phone 774-2830
CHARGEX

THE CHESTERVILLE RECORD

Second Class Mail Registration No. 0242

P.O. Box 368 — Chesterville — 448-2144 - 2137

Subscription Rates: $6.00 per year, anywhere in Canada, payable in advance, U.S. and Foreign, $7.50 per year.

Member of the Ontario Weekly Newspaper Association

Views . . .

How do you feel? Rotten

You've just survived a gruelling experience — your plane was hi-jacked an you have undergone four days of terror. When you land safely at your local airport, a total stranger thrusts a microphone in front of you and says: "How do you feel now that you're back?" Another, jotting notes on a pad of paper, shouts, "What are you going to eat first when you go home?"

These are typical of the questions asked by colleagues in the media during recent interviews. Spectators and the watching public groan with embarrassement for both interviewer and interviewee.

Maybe it's time we in the profession of journalism used a little common sense as well as compassion when next we head out on an assignment. Perhaps we could spare the public those obvious questions with their obvious responses. A picture of the rescued — worth a thousand words on its own — can be accompanied by a straightforward account of the event spoken or written.

On New Year's Day reporters had a great time coast to coast with mothers of newborn babies: "How does it feel to have the first baby of the year?" The watching public held its breath hoping against hope she would answer, "Lousy". Wouldn't the story have been just as effective and certainly more tasteful if a voice told the woman's name, gave the baby's time of birth, weight and name as the camera showed the mother's smile? Or frown.

People are becoming more and more skeptical of the credibility of the media. Banal, amateurish interviewing fosters that feeling. Let's try to be sensible.

Losing your reponses in the middle years

The hero, if he can be called a hero, of John Osborne's play The Entertainer is Archie Rice, a worn-out, middle-aged, English music hall comedian. At one point in the play Archie discusses with his children the shabby mess he has made of his life. He sketches himself in these words of self-pity and self-criticism: "Old Archie, dead behind the eyes, sitting on his hands, he lost his responses on the way."

"He lost his responses on the way." There are tragic undertones in that confession. Old Archie tells his children that as he went through life he lost his ability to respond creatively to those things which put meaning and purpose and fulfilment into a person's life. Most of us who have advanced even as far as the vestibule to middle age will acknowledge, when we are honest about ourselves with ourselves, that we, too, have lost some, at least, of our responses along the way.

And you who are younger, you who are now just coming into maturity and see the future in terms of opportunity and challenge and great hope, should take warning that very early in adult life circumstance and chance will enhance your capacity to respond creatively to that which life puts before you.

It takes determined effort for a person to keep his or her responses to all the good things that life can offer. When we lose our responses it is usually through carelessness and casualness — or because we are so busy that we let many good things be crowded out of our lives. Perhaps the authentically mature person can be described as one who, through openness of mind and heart, has not lost his or her responses on the way.



Ann Landers

Dear Ann Landers: You really blew it on your advice to the Protestant parents who wrote to say they didn't think they could take another Catholic wedding. Their older daughter married into the church and now their second daughter had announced that she was going to do the same.

Being Jewish, how could you possibly know what it's like for Anglican parents to stand and watch their children take vows in a church whose teachings they do not believe? A wedding isn't just a ceremony. It's a promise to accept a certain way of life.

This is more than a matter of pride. You must be aware of the chemical effects on the body when behavior goes against one's inherent beliefs. So please don't give advice like that. You haven't been through it. We have.

Dear W.H.: The individuals who are being married take the vows. The parents are merely witnesses. I say if your children made the decision to be married in the Catholic church, you should be willing to accept that decision and respect their right to choose the kind of life they want for themselves.

It is my personal opinion that parents who refuse to attend the wedding of a child who marries out of their faith are being extrememly punitive and pathetically short-sighted.

Dear Ann Landers: I am 67, a fairly intelligent woman, with a son who is physically handicapped. Our daughter received a splendid education, married well and lives 600 miles from here. My health, plus my son who needs care, make traveling impossible. Because my daughter has four small children, she is unable to get away and we see each other very infrequently.

I will be frank about the problem because I need a straight answer. After ten years of dire deprivation, our daughter finally agreed to send me a certain amount of money every month. A good part of it is "returned" in the form of birthday and Christmas gifts for her, her husband and the four children.

These past two years I have been strapped financially and I need every cent. This daughter who is supposed to be so brilliant buys us useless and costly gifts which we hate to see come through the door. If only she would send us the money instead.

For Christmas she sent me a pantsuit (which I will never wear) and a garish, rhinestone necklace like "ladies of the evening" used to wear 25 years ago.

What can be done about such waste?

Depressed in Nashville.

Dear Nash: Write you daughter a letter. Tell her you appreciate her thoughtfulness but you do not need gifts, you need cash. Explain, too, that you will be sending the children birthday letters in a box of homemade cookies from now on and you hope they will enjoy them. For Christmas, knit mittens for the children and scarfs for the adults.

Dear Ann Landers: My husband has a low sperm count. Does this mean we can't have any children? My mother says yes, and that we should stop trying and begin to look into adoption. What do you say? — Eager To Be Parents.

Dear Eager: Many men with low sperm counts have fathered children. You and your husband should go to a fertility clinic for instruction. Many couples who were depressed because they were unable to have children have been helped by these professionals. Your Gynecologist can guide you.

It's not always easy to recognize love, especially the first time around. Acquaint yourself with the guidelines. Read Ann Landers's booklet, "Love or Sex and How To Tell The Difference." For a copy, mail 50 cents in coin and a long, stamped, self-addressed envelope with your request to Ann Landers, P.O. Box 1400, Elgin, Illinois, 60120.

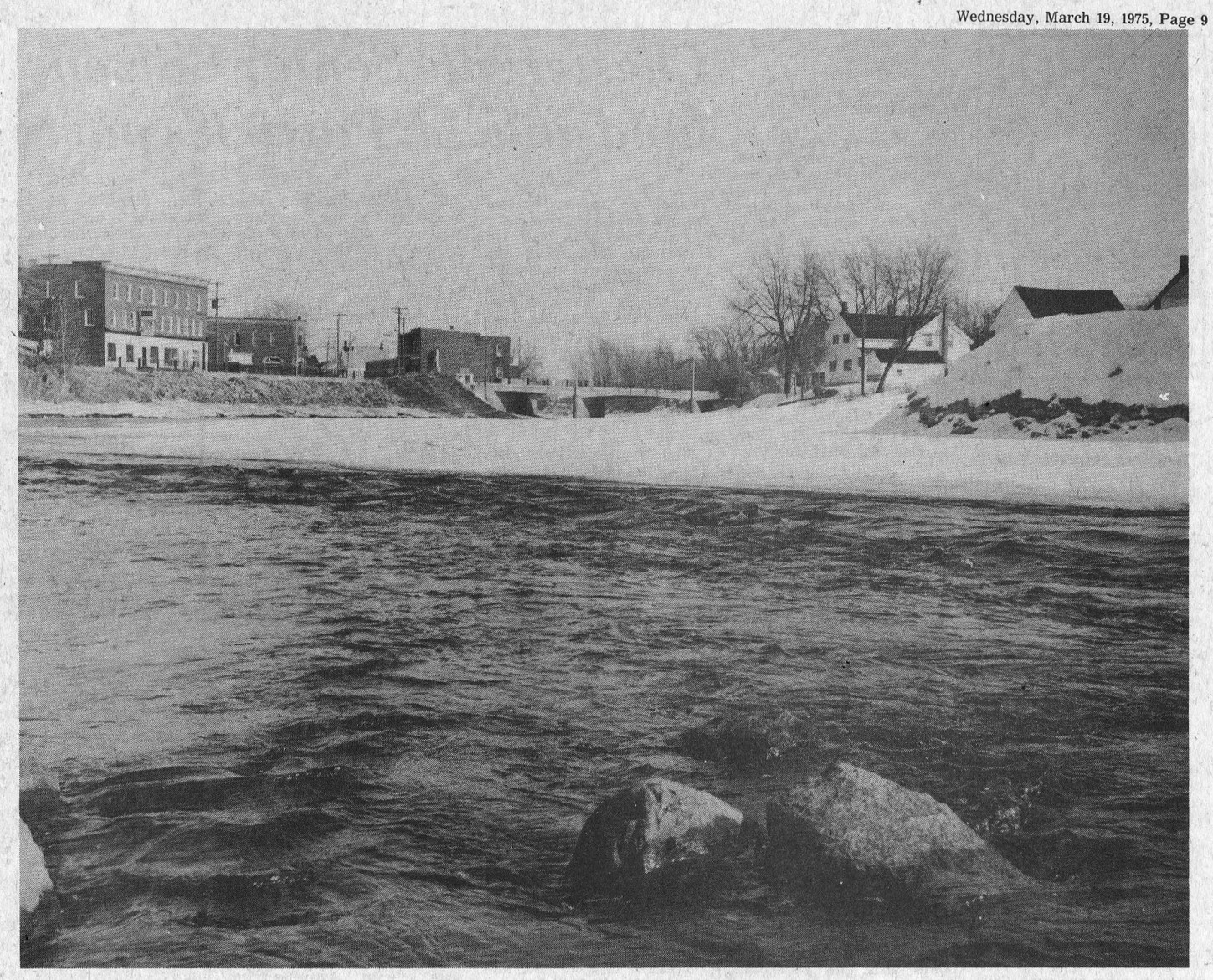

Book Report

THE FIREBIRDS

by Bruce West

The first bush pilots were men who used their wings to fight the German army. But in Ontario, the enemy was fire - forest fires, that had killed as many as 224 people in one day.

Here is a true story of ingenuity, guts and gasoline, bush pilots and the men who have kept them in the air since the beginning of bush flying.

Run around with your wife again.

PARTICIPACTION

The Canadian movement for personal fitness

Fitness. In your heart you know it's right.

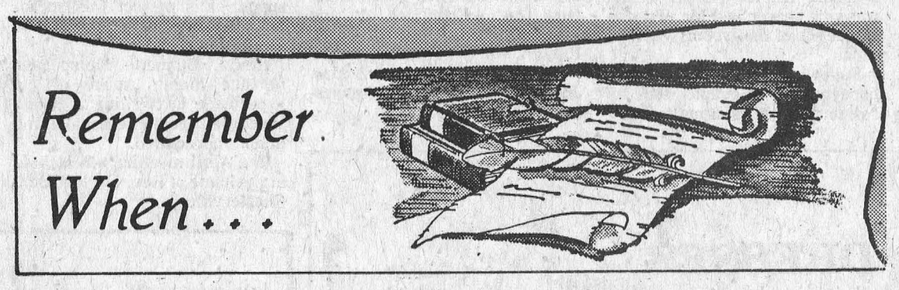

10 YEARS AGO
March 25, 1965

Dunbar Blue Bombers Broomball team are winners of the Mel Baker Trophy.

Dwight Tupper this week starts his 21st year in the auction sale business.

The contractor started work on the new Public school in Berwick.

A miscellaneous shower in honour of Carol Gow was held in the Colquhoun Hall.

Rocky Martin, son of Mr. and Mrs. Henri Martin, Finch, at the age of 12, has completed his first season with the Intermediate Finch Hockey Team.

20 YEARS AGO
March 24, 1955

Mr. and Mrs. Melvin Dillabough, Elma, were pleasantly surprised when friends and neighbours gathered to honour them on their 40th wedding anniversary.

Mrs. Geo. McMillan of Dunbar, will celebrate her 90th birday on March 28.

Miss Carole Jarvis and Dale Ault were trophy winners at the Public Speaking Contest held at Avonmore.

James E. Cunningham, principal of Chesterville High School, attended a headmasters conference in Toronto this week.

Members of the local business community met this week to finalize plans for super shopping days to be held in Chesterville this summer.

30 YEARS AGO
March 22, 1945

The ice went out of the Nation on Sunday afternoon of this week.

Miss Dorothy Senn, R.N., of Belleville, spent the past week at her home.

Mrs. M. O. Robinson and Mrs. Wilburn Robinson entertained the Red Cross unit this week.

Mr. and Mrs. Edmund H. Thompson were guests of honour at a dinner on the occasion of their 54th wedding anniversary.

Registration for family allowances starts on March 22.

40 YEARS AGO
March 28, 1935

Melvins — The first auto of the season was seen on the road this week. It looks as though spring is here.

J. E. Nephew, B.S.A., spent a few days last week in Kingston as a delegate for the Holstein Club of Dundas.

The ice jam in the Nation near the railway bridge was dynamited this week in anticipation of a heavy flow of water.

Mr. and Mrs. Richard Cramer, residents of Chesterville for many years, left this week for their new home in Morrisburg.

Miss Flossie Nichols won the prize for the best old time costume at the Y.P.S. of St. Paul's Church, Berwick, when they held an old time concert.

Your Blood is Always Needed

BE A BLOOD DONOR

TICKLE BOX® by Ted Trogdon



"How many months would you like to pay for this?"

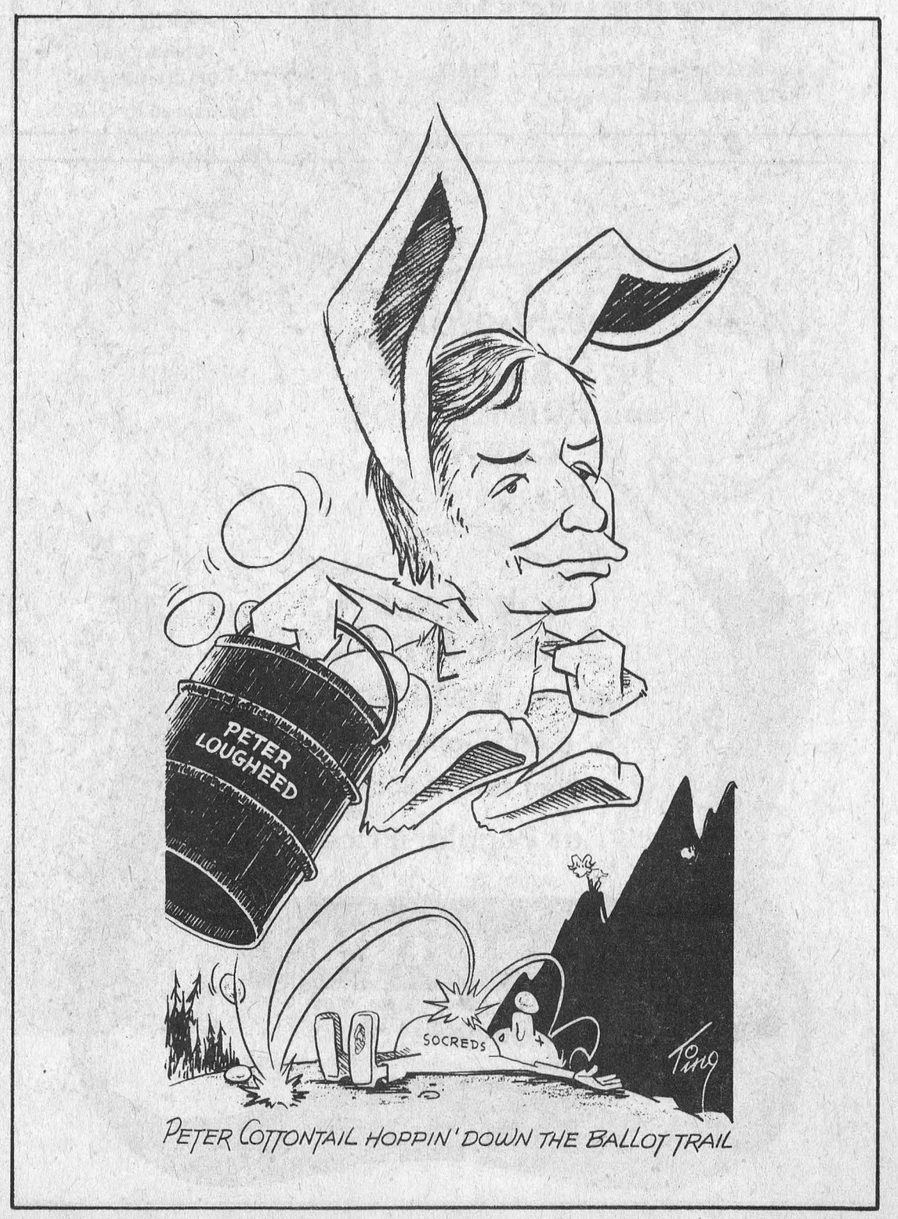



Sauces made with Corn Syrup
Pineapple Glaze for Cheese Pie

1½ tbsp. corn starch
2 tbsp. Lemon juice
1-3 cup pineapple juice
1-3 cup corn syrup

Mix corn starch and salt in small saucepan. Gradually stir in lemon juice, pineapple juice and corn syrup until blended. Cook over medium heat, stirring constantly, until mixture comes to boil. Remove from heat. Cool Slightly.

Nesserole Sauce

½ cup corn syrup
½ tbsp. rum
1 cup chopped candied fruit

Mix corn syrup and rum; stir in candied fruit. Serve with ice cream, plain cake, pudding. Makes 1 cup.

Fresh Fruit Sundae Sauce

½ cup corn syrup
1½ cups fresh crushed strawberries, blueberries, raspberries, sieved or diced peaches, pitted, sliced sweet cherries.

Mix corn syrup and fruit. Chill. Serve over ice cream or pudding. Makes about 2 cups.

Lemon Sauce

1½ tbsp. corn starch
¼ tsp. salt
1¼ cups water
½ cup corn syrup
2 tbsp. butter or margarine
2 tbsp. lemon juice

Mix corn syrup and salt in a small saucepan. Gradually stir in water and corn Syrup. Cook over medium heat, stirring constantly, until mixture comes to a boil. Boil 2 minutes. Remove from heat. Add butter and lemon juice. Makes 1¾ cups.

Hot Chocolate Sauce

1 pkg. (6 oz.) semi-sweet chocolate pieces
2 tbsp. butter or margarine
¾ cup corn syrup
¼ cup milk
¼ tsp. vanilla

In saucepan over low heat melt together chocolate pieces, butter and corn syrup, stirring constantly. When blended remove from heat, stir in milk and vanilla. Serve with ice cream, cake, canned pears, puddings. Makes 1½ cups.

Amm — Reade

The second marriage of Bertha Margaret Lang Amm, formerly of Avonmore, Ont., daughter of the late Mr. and Mrs. B. C. Lang, took place recently to William Linscott Reade, of Montreal and Mississauga, son of Mrs. Edgar Reade, of Ottawa, and the late Mr. Reade.

The Rev. R. McLennan officiated at the double ring ceremony in St. Hillary's Anglican Church, Mississauga. Miss Jacqueline Reade, daughter of the groom, and Miss Melanie Dickson, niece of the bride, were flower girls. Mr. Christopher Dickson, nephew of the bride, was ring bearer and Mr. William Reade son of the groom, was best man.

Following a Mexican Cruise honeymoon, the couple took up residence in Mississauga, Ont.

Chesterville Senior Citizens hold gala St. Patrick's party

About one hundred Senior Citizens, and guest enjoyed a St. Patrick's Party on March 12. The Chesterville Legion hall was gaily decorated with appropriate motifs and the wearing of Green" was clearly evident. Everyone was in a festive mood, making the party a huge success from start to finish.

At two p.m. the meeting was called to order by the capable chairman Oscar olsen, when a very interesting programme was presented.

After the president, Mrs. Mary Kearns, had welcomed everyone, Mrs. Frances Merkley provided excellent music for dancing. Here, everyone participated, from the youngest to the oldest.

An Irish duet, "Where the River Shannon Flows" was sung by Miles Marcellus and George of Mrs. Don Cross. The duet was warmly apllauded.

A St. Patrick's poem, composed and read by Mrs. W. York, displayed her creative talent.

Mrs. F. Merkley, at the organ, and Mrs. D. Cross, at the piano, delighted the audience with their musical abilities.

Humorous readings were given by Mrs. Lyle Marcellus and Mrs. M. Curran, followed by a fine rendition of "The Rose of Tralee" by George Crawford.

Miss Addie Campderros, in her usual captivating manner, led in a medley of familiar Irish songs. She was accompanied by Mrs. D. Cross at the piano.

Mrs. Merkley was most generous with her music, and both listeners and dancers were fascinated by it.

After Mrs. Kearns expressed her thanks to everyone, the voluntary committee served a delicious lunch, which was enjoyed by all.

BIRTHS

March 4, 1975; Mr. and Mrs. Thomas Gibson, Iroquois, Ont., A Daughter.

March 6, 1975; Mr. and Mrs. Richard Hess, R.R. 1, Williamsburg, Ont., A Daughter. Mr. and Mrs. William Bass, R.R. 2, Russell, Ont., A Son.

March 8, 1975; Mr. and Mrs. John Williams, R.R. 1, Winchester, Ont. A Son.

Newington UCW . . .

Mrs. L. Hough speaks at Thankoffering meetind

Mrs. Lynden Hough, Finch, was guest speaker at a recent Thankoffering meeting of the Newington United Church Women. Mrs. Hough gave an inspiring address on "Involvement" and spoke briefly of her trip to the Carribean. Mrs. Beaudette thanked the speaker and presented her with a gift.

The acting president, Mrs. Jean Shaver, opened the meeting and extended a cordial welcome to the visitors. The Worship Service was conducted by Group 3. The scripture was read by Mrs. Elizabeth Beaudette. Mrs. Weber gave a short talk on "We see again", which was followed by prayer. Mrs. McGill and Mrs. Cournyea took the offering.

Hymns sung were "When I Survey the Wondrous Cross" and "At the Name of Jesus." Mrs. Weber ably introduced the guest speaker.

All joined in singing a hymn and repeated the Lord's Prayer in unison.

Lunch was served at the close of the meeting and a social time was spent.

Ministerial Assoc. meets at Inkerman

The Dundas County Ministerial Association met at the home of Rev. W. D. Mack, Inkerman, on Monday, March 3.

The subject of a possible Nursing home to be built in the County of Dundas was discussed with interest. Agreement to support this project was accepted, further details will be awaited.

Rev. C. Duquette, the speaker for the month, spoke of his experience in 'Writing a Book'. He caused great interest and was much appreciated.

The April meeting will be held at the home of Rev. Earle Eaton, Chesterville.

South Mountain

Mr. and Mrs. Robert Marchand and family, of Winchester, Mr. and Mrs. Donnie Marchand and family, of Domville, spent Sunday with their mother, Mrs. Verla Marchand and sister Miss Muriel Stanley.

Miss Janet Weagant, of Mariatown, spent the week-end with Mr. and Mrs. David Black and Cherrie, of the village.

Mrs. Neil Doyle and Mrs. Margaret McMahon spent a few hours Tuesday afternoon in Kemptville.

Elma couple

Mr. and Mrs. Melvin Dillabough honoured on 60th anniversary

Mr. and Mrs. Melvin Dillabough, Elma, were honoured by their family on the occasion of their 60th Wedding Anniversary, on Saturday, March 15.

The happy occasion took place at the home of their son and daughter-in-law, Don and Hilda Dillabough.

Mel and Fannie, as they are known by their friends, enjoy fairly good health, although both are in their early eighties.

Mel is the oldest son of the late Mr. and Mrs. Ira N. Dillabough of Elma, and Annie is a twin daughter of the late Mr. and Mrs. Adam McHaffie of Elma.

The happy couple were married in Elma Methodist Manse on March 15th, 1915, by Rev. Wm. Keough.



Their family is comprised of two daughters, Beatrice (Mrs. Arnold Shaver) of South Mountain, Grace (Mrs. Harold Brown) of London, Ontario; two sons, Donald and Claude, both of Elma; eight grandchildren and seven great grandchildren.

Relatives and friends were present at the party from London, Ottawa, Osgoode, Morrisburg, South Mountain, Chesterville and Elma.

The dining room table was centered with a beautiful decorated Anniversary Cake and a delicious smorgasbord supper, served during the evening, was enjoyed by all.

Many cards, gifts and messages of congratulations were received from family, friends and relatives, as well as a letter of congratulations from Mr. Ed Lumley, M.P. for Stormont-Dundas.

Mr. and Mrs. Ambrose Murphy and children, of Ottawa, visited the latter's mother, Mrs. Neil Doyle, on Sunday.

Mrs. John Johnston had dinner one day last week with Mr. and Mrs. James Declaire at Hallville.

The World Day of Prayer Service, which was postponed on Friday evening due to inclement weather, was held on Sunday evening with a good number in attendance. All four congregations joined in the meeting which was held at 7:30 p.m. in St. Peter's Anglican church.

Mrs. John Johnston attended the wedding of her grandson, Jackie Casselman of Winchester Springs, to Jeannie Vanderveen, of Chesterville. The wedding was at the manse in Winchester where Rev. Maxsted officiated. Following the services the wedding moved to Morrisburg for a supper at 6 p.m. The young couple departed for a honeymoon. On their return they will reside in Winchester Springs.

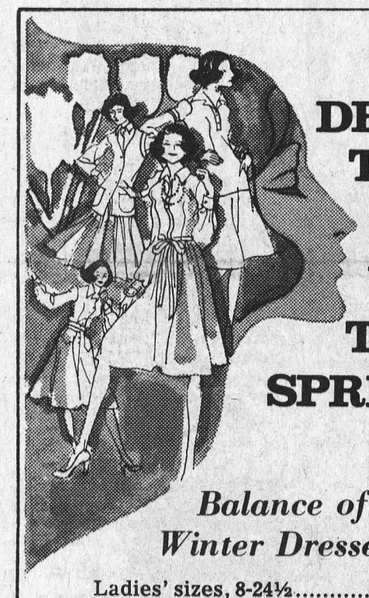

DRESSES TO MAKE YOU THINK SPRING

Balance of Winter Dresses

Ladies' sizes, 8-24½.....$15.00
Teen Girl's sizes, 7-15.....$12.00
Winter slacks to clear.....$10.00

New spring dresses and pant suits available

Ladies' dresses, from.....$28.00
Pant suits, from.....$33.00



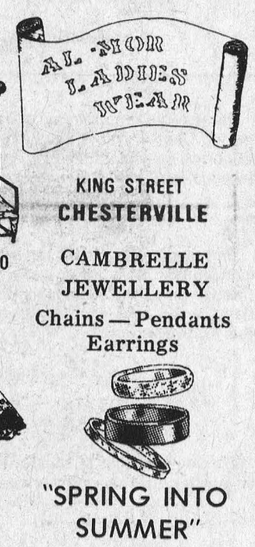

KING STREET
CHESTERVILLE
448-3370

CAMBRELLE JEWELLERY
Chains — Pendants
Earrings

"SPRING INTO SUMMER"
FASHION SHOW
APRIL 3, 1975
Chesterville Community Hall
Sponsored by O. E. S.

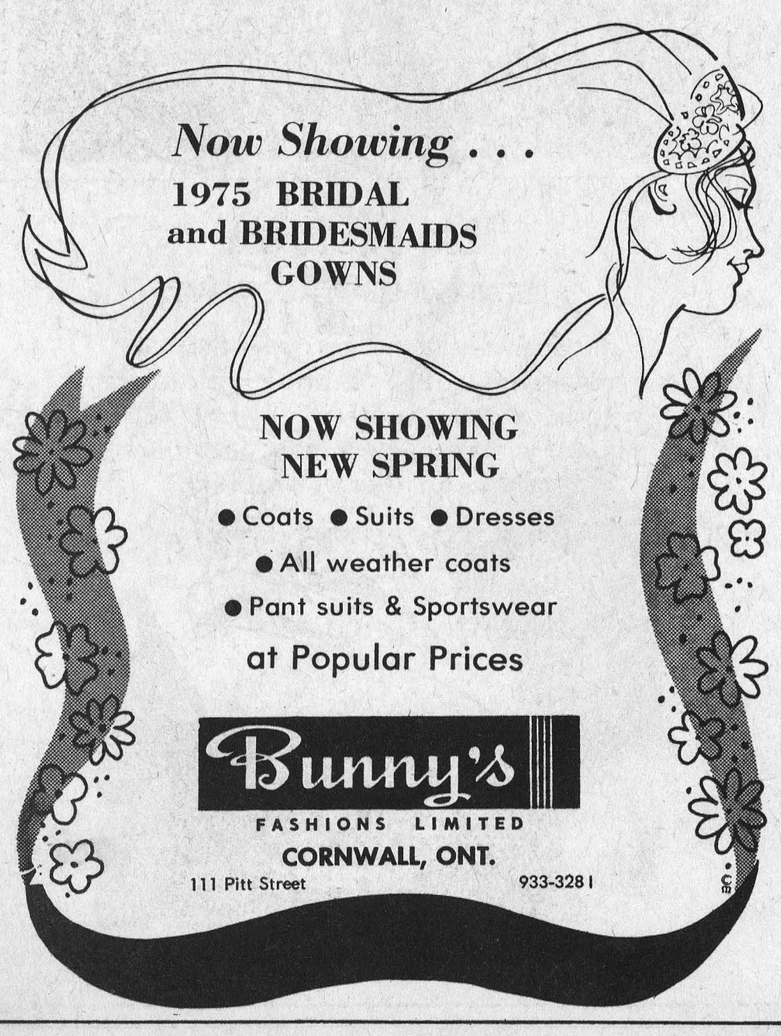

Now Showing . . .
1975 BRIDAL and BRIDESMAIDS GOWNS

NOW SHOWING NEW SPRING

● Coats ● Suits ● Dresses
● All weather coats
● Pant suits & Sportswear
at Popular Prices

Bunny's
FASHIONS LIMITED
CORNWALL, ONT.
111 Pitt Street 933-3281

Big clear-out savings
at Steinberg Motors
74 DODGE COLTS at
74 CLEAR-OUT PRICES

1974 DODGE COLT GT
2 door hardtop white wall tires, automatic transmission. 1995 c.c. engine, heated rear window. 1975 Licence $3,475.00

1974 DODGE COLT STATION WAGON
White wall tires, automatic transmission, 1995 c.c. engine, luggage rack. 1975 Licence $3,685.00

1974 DODGE COLT
4 door sedan, 4 speed manual transmission, white wall tires, heated rear window, 1975 licence $2,950.00

1974 DODGE COLT
4 door sedan, white wall tires, automatic transmission, 1995 c.c. engine, 1975 licence $3,270.00

Hardtops, Wagons, Coupes, Sedans
Pick your model, Pick your savings
Prices Good Until March 31, 1975

As Low As $2950



'74 DODGE COLT
Today's cars at last year's prices!
Come in today and make a deal!

We Service What We Sell

Dodge CHRYSLER Dodge Trucks SALES/SERVICE

Steinberg MOTOR SALES LIMITED
Williamsburg, Ontaro Telephone 535-2052

Our Diamond Engagement Rings... Enduring Beauty... Endearing Value!

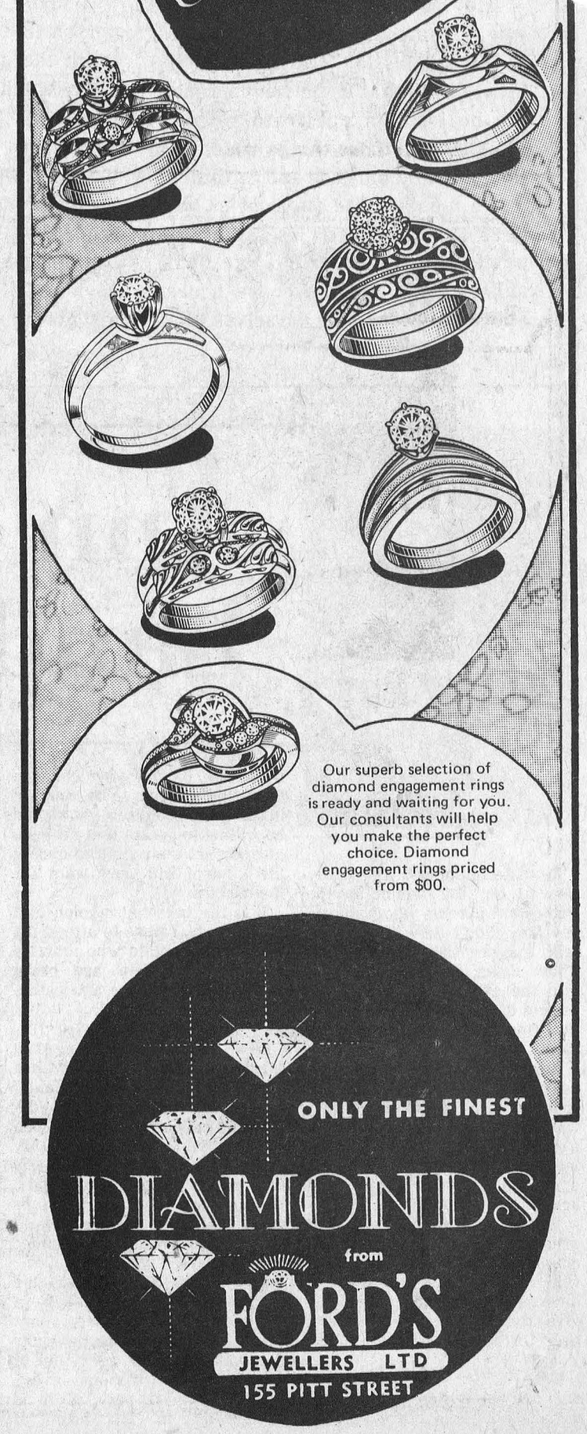

Our superb selection of diamond engagement rings is ready and waiting for you. Our consultants will help you make the perfect choice. Diamond engagement rings priced from $00.

ONLY THE FINEST
DIAMONDS
from
FORD'S
JEWELLERS LTD
155 PITT STREET

'Chinook' hits Tagwi Secondary, Frances Dirvin Carnival Queen

'Chinook', Tagwi's 1975 Carnival, hit the school in full force on Friday, February 14th, and did not die out until Saturday, February 22nd.

On Wednesday, February 12, ten girls competed to become 'Chinook's' First Royalty. Each girl presented a fine show of talent and gave an impromptu speech. The three girls chosen to reign over the Carnival were — Frances Dirven, Queen; Leslie Casey and Joanne Gamelin the Princesses.

The Carnival officially started on Friday, February 14th, when Chinook's sweetheart dance was held featuring "Creed". Many kept dancing after the music stopped, or if they didn't feel like doing that they chewed tribble gum, dribbled basket balls or rocked into the wee hours of the morning, competing in the marathons.

Monday saw the bargain sale of the football team and their managers. On tuesday the slaves were not hard to recognize as that flaunted the costume and did the duties their masters desired.

'Blue on Blue' was featured on Wednesday as everyone was attired in the school colours. Wednesday night was Chinook's 'Show of Stars', with many talented members of the school participating to make the show a big success.

Thursday was 'Dress Down Day' with students and teachers clad in a variety of ways.

By Friday afternoon Chinook's warm winds were at full force as a variety of activities got underway. A successful snowmobile rally started at noon, and at two p.m. a flurry of events started. The contests featured, pie eating, chug-a-lug and egg throwing, which were all keenly contested. A game of broomball, played on scooters, took place between the teachers and the Girls' Senior Basketball Team. The girls won the game fairly, with a little help from the referee.

The tail of Chinook filled the school on Saturday night as "Percy and the Teardrops" played for a 'GREASER' dance. The dance was the last event of Chinook and although the students are sad that it was over, it is assured that next year another 'Chinook' will hit the school.

All people who participated, or helped in the Carnival, deserve a lot of credit for making Tagwi's 'Chinook Carnival' the great success it was.

Nation Valley

Mr. and Mrs. Neil Loynachan and Heather, Mr. and Mrs. Lyle Heagle, Finch and Mr. and Mrs. Billie Gillard and family, Grantley, were Friday night visitors with Mr. and Mrs. Glen Robinson and family.

A euchre was held in Nation Valley Memorial Centre on Friday night. Prize winners were - Ladies' 1st, Mrs. Barton, Ladies' 2nd, Mrs. J. Wells and Ladies Consolation, Mrs. Gow. Men's 1st, Morris Korvar, 2nd, Delbert Merkley and Men's Consolation, Dwight Droppo. Mrs. Ralph Barkley won the door prize. Mrs. Lyle Munro and Mrs. Glen Robinson were conveners for the evening.

Mr. and Mrs. Morris Dewe and girls, Cornwall, spent Sunday with Mr. and Mrs. Lloyd Merkley and Eileen.

Avonmore A.C.A.A.

Host successful euchre and bingo

A turkey bingo, sponsored by Avonmore A. C. A. A., was held on March 8th. The following were winners; Mrs. Floyd Jackson, Miss Debbie Reilly, Mrs. Susan Goldie (2 turkeys), Earl Canham (2 turkeys), Mrs. Shirley McHugh, Mrs. Mary Cardinal, Mrs. Dewey McRae, Mrs. Stewart McRae, Sterling Myers, Mrs. Eva McHugh and the 50-50 was won by Mrs. Freda Stewart.

Euchre

A very enjoyable evening was spent in playing Euchre on March 10th, sponsored by the A. C. A. A. The following were winners; Ladies' 1st, Mrs. Sinclair Feek, 2nd, Mrs. McPhail; Consolation, Miss Peg Morrison.

Gent's 1st, Sinclair Feek; 2nd, Ellery MacMillan; Low, Emery Dingwall.

The door prize, a lovely comforter, was won by Leda Campbell.

The evening was brought to a close by everyone enjoying a delicious lunch.

GORDON McINTOSH
Sales Service
PHONE 987-2923
CRYSLER ONTARIO

Stormont 4-H Clubs organize

If you live on a farm or in a rural community, you should know about 4-H!

4-H is a world wide organization with over seven million members. Last year 130 young people in Stormont County were part of this immense organization.

The 4-H's stand for, Head, Heart, Hands and Health. These words symbolize mental, emotional, social and physical growth.

As a 4-H member you would belong to a club in your local community, have fun at regular meetings and make new friends. By taking part in club activities, demonstrations, sports, tours and exchanges 4-H members gain confidence in themselves and their abilities as they participate.

The 4-H motto is "Learn To Do By Doing". 4-H members choose a project and work on it through the club year. For 4-H members belonging to a local calf club — the calf may be their project. They must feed, manage, keep records on its growth and train this calf in order to show it at the local agricultural fair. Different projects are available, depending on the club which the member is enrolled in, e.g. Forestry Club, Hydro Electric Club. Under the supervision of local volunteer adult leaders the 4-H member "Learns to do by Doing".

Monkland

The many friends of Mrs. Arthur Philips are pleased to hear that she returned home from a cornwall hospital much improved in health.

Tuesday evening callers at the home of Mr. and Mrs. Robert Jackson were; Mr. and Mrs. Hugh McIntyre, Apple Hill and Mr. and Mrs. Dough Prieur and girls, Carol and Karen, Lunenburg.

We are sorry to report that Mrs. Smith Ferguson is a patient in a Cornwall Hospital. We all hope to see her home soon.

Friends of Dave Rombough are sorry to hear that he is a patient in Winchester Memorial Hospital.

Mr. and Mrs. Percy Jackson, Berwick, were Sunday visitors at the home of Mr. and Mrs. Robert Jackson.

Mrs. Robert Jackson and son Basil Gallinger were Sunday callers at the home of Mr. and Mrs. Donald McDonald and girls on Sunday.

Osnabruck Centre

Mr. and Mrs. Morley Warner and Mr. and Mrs. Carl Crawford were guests recently at a surprise birthday party in honour of Mrs. Olin Lawrence, Massena, N.Y.

Mrs. Carl Crawford and family, Miss Sue Anne Barch, Randy Shaver and Earl Shaver spent Sunday with Mr. and Mrs. Dalton Crawford and family, at Cardinal.

Recent callers of Mrs. Edith Cryderman were; Mr. and Mrs. Ralph Zeron of Cornwall, Mrs. Nolan Rupert of Lunenburg and Mrs. Ruby Raymond of Ingleside.

Mr. and Mrs. Morlev Warner, attended the birthday celebration of Mr. Arthur Heagle, at Elma.

Mr. and Mrs. John Brownell were recent callers of Mrs. Maude Brownell and Mrs. Lila Montgomery, Finch.

Mr. and Mrs. Morley Warner and Mr. and Mrs. Carl Crawford and family attended the funeral of the late Duke Keck at Iroquois.

Sympathy of the community is extended to Mrs. Lloyd Marcellus and Miss Hilda Whittaker, in the death of their mother.

Bookmobile Visits

During the week of March 24, the United Counties bookmobile will visit the following locations:

Monday, March 24, Bonville, 10:45 — 11:45;

Tuesday, March 25, St. Andrew West, 10:45 — 2:30; Dunvegan, 3:15 — 4:00;

Wednesday, March 26, Martintown, 10:00 — 12:00; Monkland, 2:30 — 3:00; Greenfield, 3:15 — 3:30;

Thursday, March 27, Laggan, 11:30 — 12:00; Glen Sandfield, 1:45 — 2:15; Dalkeith, 2:30 — 3:30.

OPP officer speaks at Homemakers meeting

The regular monthly meeting of Dundas Couty Red Cross Homemakers was held at 9 a.m. on Monday, February 24th, in the Conference Room of Winchester Memorial Hospital.

The ladies were privileged to have as their guest Constable Lloyd Fitzsimmons of the O.P.P., Long Sault Detachment. Constable Fitzsimmons is in charge of O.P.P. Public Relations for the three United Counties. He gave an informative, illustrated talk on the subject of "Home Protection". Mrs. Catharine M. MacLean, Supervisor, expressed, on behalf of the Homemakers, warm appreciation and thanks to the Constable for coming to talk to the group on such an important and interesting topic.

Later, the Homemakers visited the chronic ward, where they were graciously received by Mrs. M. Smith. Mrs. Smith showed the ladies how to work with a chronic patient, about to be discharged, and who will be cared for by the Red Cross Homemakers Service. This opportunity was very much appreciated by Mrs. MacLean and her Homemakers and will greatly help to give the ladies confidence to work with patients upon discharge from Hospital.

At Avonmore . . .

Enthusiasm shown for World Day of Prayer Service

The World Day of Prayer Service was observed, recently, in St. Andrew's Presbyterian Church, Avonmore. Although the weather was unfavourable there was good representation from the following churches — Presbyterian, United, Anglican, Pentecostal and the Christian Brethren.

The leaders were Mrs. James Tinkess, Mrs. John D. Warrell, Mrs. Fred Barkley and Mrs. Clifford McElheran.

The program, prepared by the Orthodox Protestant Churches and Catholic Churches of Egypt, was followed by the theme of service "Becoming Perfectly One."

Prayers were given by Mrs. N. Crossman and Mrs. Clifford McElheran. Readings and scripture readings were given by Mrs. Fraser MacRae, Mrs. Clifford McElheran, Mrs. Clifford Hewston, Mrs. Earl Eamer, Mrs. F.C. Eligh, Mrs. Rutherford McIntyre, Mrs. Allan McIntyre and Mrs. Sterling Lang.

Mrs. E. Robinson gave a very fine address entitled "One in Christ."

Miss Judy Lang, sang "He's Got the Whole World in His Hands."

The offering was received by Mrs. Fraser MacRae and Mrs Allan McIntyre and dedicated by Mrs. James Tinkess.

add beauty-add insulation-save fuel with
ALUMINUM SIDING
ROCK LAFRANCE
EMBRUN, ONTARIO
443-5384
• ALUMINUM SIDING • DOORS
• WINDOWS • SOFFITT
AND FASCIA BOARD
"Satisfaction a Must With Us"

LAVIMODIERE FURS
★ For Choice
★ For Quality
★ For The Best Prices
★ For Service
Much of our Collection is manufactured in our own Factory
117 Montreal Road 932 4030

REAL'S MOBILE HOMES
Brown House RR2 Green Valley Tel. 347-2189
PMC
Buy your MOBILE HOME now
and receive a $500 GRANT
from the Federal Government
OPEN SEVEN DAYS A WEEK
We have a complete line of
TRAVEL TRAILERS
plus all the necessary equipment
you might need

WINCHESTER MANAGEMENT & CONSULTANTS
WE SELL SERVICE
INCOME TAX, WILLS, ESTATES, PARTNERSHIPS
BOOKKEEPING, ACCOUNTING, VALUATING
C. HILL
P.O. Box 518 Phone - Winchester 774-2439
1tf

WANTED
COLLECTION PROBLEMS
For Fast Efficient Collection Service
CALL US
TRI COUNTY CREDIT SERVICE
41 First St. East
CORNWALL, ONT 932-5022
WE COLLECT

Are You Interested in a NEW or USED CAR?
IF SO CONTACT:
GERALD (MICKEY) McMILLAN
friendly service
better values
PONTIAC AND BUICK
TOP QUALITY USED CARS
PHONE FOR APPOINTMENT: 448-2908
Brookshell Pontiac Buick
Phone Office: 932-1724
— GMC TRUCKS —

One man's wardrobe



Business man.
Suits for the coolly decisive.
Executive ease in lightweight Mirak® (polyester, wool & mohair), Easicaire (polyester & wool) or all wool. The boardroom look of total assurance. In fabrics of all-day durability.
Samuelsohn
The new spring collection from
The Squire Shop
CORNWALL · CANADA
BROOKDALE SHOPPING PLAZA

PREVENTIVE LAW

These questions and answers, based on Ontario law, are intended to inform and not to advise. No one should try to apply or interpret the law without the aid or advice of a trained expert who knows the facts, since the facts of each case may change the application of the law.

Q. I work in a retail store as a cashier. On Friday's we are frequently very busy, and I don't always have time to count up the cash when I take over from the other cashier at 4:30. Last Friday when we finally counted up the cash, there was one of those new $1 bills in the $20 pile, and the cash was about $19 short. Obviously someone made a mistake and gave change for a $20 off a $1 bill.

We don't know whether it was me or the other cashier who made the mistake. My boss wants to take half the shortage off each of our cheques.

Since I'm leaving anyway I made a stink about it. Was I within my rights?

A. Yes. The law in Ontario is that "No deduction shall be made from the wages of an employee for cash shortages where two or more persons have access to the cash . . .", under a regulation pursuant to the Employment Standards Act.

Q. I'm a working mother with a problem. My husband has been doing some drinking lately, and spending a little too much of his salary. I try to put most of my pay cheque into the bank. But my husband says I have a legal duty to give the money to him because he's my husband. Is he right?

A. Your husband would have been right 90 years ago. But in 1884 a statute called the Married Women's Property Act was passed. This act for the first time allowed married women to own and enjoy their own property as something separate and apart from their husbands' property.

It established that "Every married woman shall have and hold as her separate property, and may dispose of as such, the wages, earnings, money and property gained or acquired by her in any employment, trade or occupation in which she is engaged or which she carried on and in which her husband has no propriety interest."

The result is that, unless you are in partnership with your husband in business, he has no claim to your pay cheque.

Q. I was in a large discount store shopping for a birthday present for my father. I paid for the gift, but as I was leaving a man in a blue uniform stopped me. He flashed a "security guard" badge at me and told me to come along. I didn't want to go but I thought I had better. They searched me but I hadn't stolen anything - so they let me go. But it ruined a good day. Why do they let security guards have so much power?

A. They do not. Security guards have no greater powers than anyone else. Their powers of arrest are exactly what is referred to as "citizen's arrest", under the Criminal Code.

Under S. 449 (2) of the Code, "Anyone who is the owner . . . of property or a person authorized by the owner . . . may arrest without warrant a person whom he finds committing a criminal offence on or in relation to that property." He may also arrest without a warrant anyone who, on reasonable and probable grounds he believes has committed a criminal offence.

If the guard does not catch you in the act, and cannot show good grounds for believing you are a shoplifter, then you can sue him for false imprisonment.

So the very first thing you should do in a case like this is ask if you are under arrest. If you are not, then you don't have to go along. If the guard tries to detain you without arresting you, create a disturbance.

Even if you are arrested by the guard, he has no power to search your person. If he tries without your consent, again, you have a civil action against him. He may ask you to let him search your person or clothing. Before you agree, remember that you do not have to, and that he cannot require you to.

Red Cross Homemakers meet in Conference Room

Dundas County Red Cross Homemakers met in the Conference Room of Winchester Memorial Hospital at 8 p.m. on Monday, March 3rd, with Rev. L. M. Ferguson, Co-chairman, conducting the meeting.

Mrs. Catharine M. MacLean, Supervisor, reported that the Group had given 25½ days of service in January and February, compared to 35 days for the same period in 1974.

Currently the Group is comprised of seven homemakers, but there is a need for several more to be prepared should a sudden bout of illness occur throughout the County. By March 10th there will be a total of six current clients.

The slate of officers for 1975 are as follows — Chairman, Mrs. Janet Clapp, Winchester; Co-chairman, Rev. L. M. Ferguson, Chesterville; Secretary, Miss V. Milligan, Iroquois; Treasurer, Mrs. Elizabeth Locke, Williamsburg; Supervisor, Mrs. Catharine M. MacLean; Consultants, H. P. Stel, Administrator Winchester Memorial Hospital and Dr. Duane Justus, United Counties representative on the Cornwall Academy of Medicine for the Ontario Medical Association.

Representatives for the following are — In-Service Co-ordinator, W. M. H., Miss M. Coons; Victorian Order of Nurses, Mrs. D. Baker; Public Health, Mrs. D. MacFarlane; United Counties Welfare Department, Mark Hart; Ministry of Community and Social Services, Douglas Barkley; Ministerial Association, Rev. Earle Moore; Red Cross, Morrisburg, Gerard Miner; Women's Hospital Auxiliary, Mrs. Olice Cass; Mountain Township, Mrs. Lorraine Hutt and Canadian Cancer Society, Miss V. Milligan.

The next meeting will be held in May in Winchester Memorial Hospital.

HARVEY & SHEPPARD

Income Tax Returns
Accounting
& Bookkeeping

AGENTS FOR MOTOR VEHICLE PLATES & PERMITS

Box 760
St. Lawrence St., Winchester, Ont.
Phone : 774-2738

TENDER

INCINERATOR ROOM ADDITION TO

WINCHESTER DISTRICT MEMORIAL HOSPITAL

Sealed tenders will be received until 4:00 p.m., Thursday, April 10, 1975 at the offices of the Administrator, Winchester District Memorial Hospital, Winchester, Ontario and Helmer Associates, Architects and Site Planners, for:

INCINERATOR ROOM ADDITION
TO
WINCHESTER DISTRICT MEMORIAL HOSPITAL

Tender documents are available to General Contractors, Mechanical and Electrical trades at the Architect's office on deposit of $100.00 per set cerfified cheque. Documents are on display at the Ottawa Builders Exchange.
Lowest or any tender not necessarily accepted

Bert Stel
Administrator
Winchester District Memorial Hospital
Winchester, Ontario

Helmer Associates
Architects and Site Planners
287 MacLaren Street
OTTAWA, Ontario
K2P 0L9

LOUGH, LEWIS & ASSOCIATES
CHARTERED ACCOUNTANTS
Chesterville, Tel. 448-2092
Cornwall Tel. 932-8691
Alexandria Tel. 525-1585
29tf

SPRING!
TUNE-UP
Special
Includes . . . .
Electronic Scope Engine Analysis
+ POINTS PLUGS CONDENSER
WE CHECK 14 ESSENTIAL ITEMS FOR TROUBLE-FREE MOTORING
DUE TO A LAST MINUTE, LARGE VOLUME PURCHASE, WE CAN OFFER
SPRING 1975 TUNE-UP AT 1974 PRICES
8 CLY. Fords ONLY 23.95
6 CLY. 21.95
4 CLY. 19.95
George Petric Automobiles Ltd.
Ford
Hwy. 31 Vernon
PHONE 821-1252


ENJOY OUR FINE SERVICE, DELICIOUS FOOD
We take pride in making your meal a pleasure. Coffee break to dinner, service is complete and attentive, food delicious.
DROP IN SOON AND OFTEN
(Take Out Orders)
Country Kitchen Restaurant
WINCHESTER PH. 774-2417

SPERRY NEW HOLLAND
IT'S TUNE-UP TIME

Now's the time to get your equipment in top shape for the coming season. And right now, you can get special savings on parts and labor when you bring your Sperry New Holland equipment in for service.
The sooner the better!
HOUGH BROS.
Machinery and Enterprises
Finch, Ontario Phone: 984-2622

INGLESIDE LUMBER
PRE-INVENTORY SPECIALS
Buy now and save!

Ten Test (Black Jo)
7/16x4'x8' .... $2.99/ Sheet
7/16x4'x9' ..... $3.39/ Sheet

Asphalt Shingles
14.95 Square
210 Pound Self Sealing
Available — Brown, Black & Green

Waferboard (Aspenite)
¼x4'x8' ..... $3.29/ Sheet
Completely Waterproof

Gyproc
½"x4'x8' $3.10
½"x4'x10' $3.85
½"x4'x12' $4.59

No. 1 CONSTRUCTION SPRUCE
2x4 ..... 12¢/Lin Ft. (8', 10', 12', 14', 16')
2x6 ..... 18¢/Lin Ft. (10', 12', 14', 16')
TOP QUALITY LUMBER

SALE ENDS MARCH 29
FREE DELIVERY • TOP QUALITY PRODUCTS
Ingleside Lumber
DICKINSON DR.
INGLESIDE TEL. 537-2433

Your cultural heritage is important to Ontario...

so important that we have created a new Ministry of Culture and Recreation to help it flourish.



The Government of Ontario recognizes that the cultural traditions and heritages of its peoples are just as important as skills or education in building a better life. We know that it is people and not things that determine a society's greatness and there is nothing more valuable to people than their culture.

That's why Ontario has established a new ministry devoted solely to supporting community and personal betterment—the Ministry of Culture and Recreation. We hope that through a wide range of programs from theatre to hockey, dance groups to libraries, we will be able to keep alive the spark of individual creativity and human excellence that makes a culture worth preserving.

More importantly, we hope to share with others the riches and insights that come from active involvement in community life. A culture must be shared with other people if it is to stay alive. It is by living our culture that we can really share this gift with other peoples and promote greater understanding among Canadians.

The Ontario Ministry of Culture and Recreation has been established to promote and encourage cultural expression of all kinds and of all peoples in our province. We know that keeping alive our cultural heritage is essential to the future of everyone. In Ontario we're doing something about it.

For more information about the new ministry, you are invited to write to:
Ministry of Culture and Recreation
Communications Branch
Main Parliament Building, Room 347
Queen's Park
Toronto, Ontario
M7A 1Y7

Ministry of Culture and Recreation
Robert Welch, Minister

Government of Ontario
William Davis, Premier

Morrisburg Midgets win yet another tournament
Cardinal edges North Franklin in 'B' Division

Last Saturday, March 15th, the Chesterville and District Minor Hockey Association, hosted a Midget Tournament at the local arena. In addition to the two local teams, the 'Bees' and the Flyers, representation was on hand for Morrisburg, Cardinal, Prescott, Spencerville, Deep River and North Franklin.

The opener saw the Spencerville Bruins and the Flyers take to the ice. After a scoreless first period, featuring hard skating and close checking, the Flyers exploded for four goals in the middle frame to the Bruins lone tally. Both teams notched one goal in the final period as the Flyers advanced to the 'A' Series by virtue of their 5-2 win.

Game Two saw the entry from Cardinal pitted against the powerful Morrisburg team. Once again Morrisburg proved to be too strong for Cardinal as they roared to an early 2-0 lead. Cardinal drew to within one goal late in the first frame but Morrisburg continued skating and added a goal in each of the next two periods to advance to the second round of the 'A' series by virtue of their 4-1 win.

In game three the local 'Bees' hosted the Prescott Defenders in what proved to be the highest scoring game of the day. The first period ended with the score deadlocked at 4 goals each. But Prescott rolled up an 8-5 lead at the end of the second period. Despite the 'Bees' attempt at a come-back in the third period, Prescott advanced to the second round of the 'A' series, posting a final win of 11 to 6.

Game Four featured the two teams that had the greates distance to travel to Chesterville — Deep River and North Franklin, took to the ice. Spectators were treated to a very exciting brand of hockey featuring great goal tending and numerous rink-long rushes by both teams. Deep River took a 2-1 lead early in the second period that stood up until the middle of the final frame. With the score tied, both teams continued to apply pressure with Deep River scoring with less than three minutes remaining. North Franklin could not even the count and Deep River advanced to the 'A' series second round.

With the first round completed, Spencerville and Cardinal squared off in Game Five for the second round of the consolation series. Cardinal proved to be too strong for Spencerville and advanced to the consolation finals with their 5-0 win.

Game Six saw the local Flyers matched up with the powerful Morrisburg squad in the second round of the 'A' series. Once again the Upper St. Lawrence League Champions displayed their awesome power, rolling up a 5-0 lead before the Flyers could score. The final buzzer saw Flyers eliminated by the score of 5-1 and Morrisburg advanced to the 'A' series eliminations.

The consolation series eliminations continued as North Franklin and the Chesterville 'Bees' squared off in Game Seven. North Franklin were held scoreless in the first period, by the Bees. But by the end of the second period, had built up a 4-1 lead. The teams traded goals in the final frame and North Franklin advanced to the consolation finals by winning 5-2.

Game Eight saw Prescott and Deep River take the ice to determine who was going to advance to the 'A' series finals against Morrisburg. After two periods of play Deep River led Prescott 2-1. But Deep River scored three unanswered goals to defeat Prescott 5-1 and advance to the finals.

With only the two championship games remaining, the stage was set with North Franklin and Cardinal in the consolation, while Morrisburg and Deep River prepared for the 'A' Championship series.

Game Nine, for the Consolation Championship, proved to be very exciting, complete with overtime to determine the winner. At the end of regulation time the count was deadlocked at 2 goals apiece and preparations were made for a 5 minute sudden-death overtime period. North Franklin were under the gun as they had to score, and could not merely keep Cardinal from scoring, because Cardinal would be declared the winners by virtue of scoring first in the regulation time. North Franklin were caught up ice as Cardinal's Paul Byers roared in on the North Franklin net, all alone on a breakaway, scoring with only two minutes gone in the overtime to give his team victory. The spectators were somewhat disappointed with the outcome of the game as North Franklin had carried the play to Cardinal, outshooting them 22-13.

With the consolation championship determined, all eyes were turned to the grand finale of the day as Morrisburg and Deep River took to the ice to decide who was going to be the tournament champions and cop the beautiful trophy donated by the Chesterville Rotary Club. The powerful Morrisburg squad roared to the attack and at the end of the initial period had built up a 2-0 lead. The second period saw Morrisburg maintain their two-goal lead as both teams scored.

In the final period Morrisburg played good defensive hockey and put the icing on the cake with their fourth goal with only six minutes remaining in the game. Final score Morrisburg 4, Deep River 1, as Morrisburg picked up their 6th Tournament Championship out of seven starts this year.

And so the long day of exciting hockey drew to a close and most people present felt that local Midget convener, Mike Brannen, had done a tremendous job organizing and conducting the tournament.

Seven Tips to Health

1. Have a medical and dental check-up.
2. Watch for any change in your normal state of health.
3. Find out about any lump or sore that does not heal.
4. Protect yourself against too much sunlight.
5. Do not smoke.
6. Have a pap test.
7. Do a monthly breast self-examination.

'A Mere Man and Papier Mache'

by Dorothy Morgan, Ingleside, Ont.

Said Will one cheerless winter day,
"I think I'll call on dear Aunt May;
To chat with her o'er a cup of tea,
Will make a different man of me".

At Aunt May's door he gave a tap,
And then a louder, louder rap;
But from within came such a din;
He stood by the glass and then looked in.

With his eyes glued to the glass in awe,
He stood aghast at what he saw!
Boxes and papers littered the floor,
Round the table were women, a dozen
or more.

Tearing paper with a childish glee,
Just like toddlers of two or three;
Before each was a bowl with — it looked
like gruel,
Hardly a meal to make one drool.

There were jars upon the table too,
And the women turned them o'er to view;
(A most unmannerly thing to do),
Then he saw Aunt May on a kitchen stool;
With her fingers in her bowl of gruel.

With a gasp and a cry he ran from the door,
He'd seen enough, he could take no more;
Once home, he called up his sister Sue,
And gasped, "I've dreadful news for you".

O'er this party line I can't relate,
But Aunt May is in one shocking state;
She keeps the wierdest company,
Her mind is gone, I can plainly see.

Sue would not take him seriously,
"You're all wrought up, I can clearly see;
I know Aunt May, and I know you,
There's really nothing you can do".

But when almost a month had passed,
Sue agreed to call on her Aunt at last;
Will's heart beat fast as they drew near,
The door was locked, he quaked with fear.

He gave a gasp, a bubbly sigh,
Sue hailed a man who was passing by;
"Oh there's some doings at the Hall,
The women have flocked there one and all".

Tearfully he followed in Sue's wake,
His poor knees trembling, his heart aquake;
The Hall was ablaze with cheer and light,
He blinked his eyes at the brilliant sight.

Figurines clad in every hue,
And jars, and bowls, and trinkets too;
There were models of every beast and bird,
Some Noah had never seen or heard.

And jewellery, why there was more,
Than the Queen of Sheba ever wore;
And there was Aunt May, every hair in place,
With a happy smile upon her face.

And Sue was walking to and fro,
With a grin that said "I told you so";
And women, women everywhere,
Passing food with a gracious air.

Snatches of talk drifted his way,
"What a wonderful hobby is papier mache;
Why, here are works of creative art,
And in the garbage it got its start".

Poor Will in a daze made for the door,
His head was numb, he could take no more;
He'd reached a stage where he could not say,
If he were queer, or poor Aunt May.

He could wipe that grin off Sue's smug face,
But 'twould to his dear Aunt bring disgrace;
For he'd never, never be so cruel,
As to tell of her hands in her bowl of gruel.

Finch man attends Training Programme

John R. Wert, serviceman for Hough Brothers, Finch, recently returned from a week-long training program at the Sperry New Holland Service Training Center at New Holland, Pennsylvania. While at the center he attended sessions in the service and repair of a wide variety of modern farm machinery.

Wert, who resides in Newington, has been employed by Hough Brothers for 3½ years. He has a lifetime farm background and a 3½ year mechanical one.

The Sperry New Holland Training Center is one of the most modern training facilities in the nation for instructing dealer and company servicemen in farm machinery repairs. The company is among the world's ten largest farm equipment manufacturers. Providing quick, efficient service to farmers during critical harvest time is one of the company's top priorities.

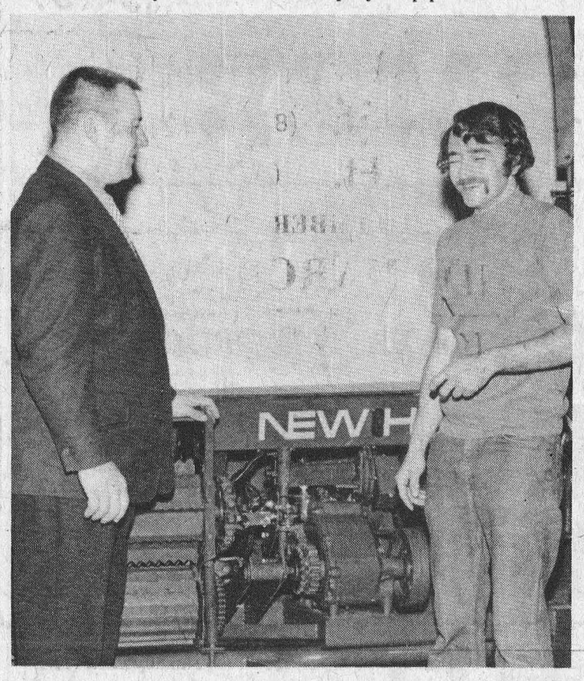

John R. Wert, on the right, here discusses a point with an official of the Sperry New Holland Training Centre. John, an employee of Hough Brothers, Finch, recently was on a week-long training session in the U.S.

At Aylmer Tournament . . .

Stormont Countymen win 'B' division

Over the past months the Stormont Countymen Hockey Team has played literally dozens of games. On occasion they have been beaten. But over the long stretch the team sports a record that many teams in the NHL would be proud of.

Over the week-end the Countymen were in Aylmer in a tournament. When the sheets had been tallied and it came time for the hardware to be dished out, the Stormont team was right there for their share. They dropped their opening game, and from then on it was win all the way, which was good enough to win the 'B' Championship.

In game one, Stormont went up against a tough Aylmer team and were trimmed 6 to 2. Game Two was a real squeeker with the Countymen coming out 2-1 over Deschenes. Hull provided an easier game and Stormont won the match 5 to 2. As the games went on the Stormont crew appeared to be getting stronger. In the final game, to decide the 'B' Champions — Gatineau Paper Kings bowed out by a one-sided score of 6-2.

Not only the team, as a whole, won some hardware but some individual players were singled out for their effort — Ron Quenneville was named the Most Valuable Defenceman of the tournament. Other Stormont players who received medals were — Goalie Lou Beaulea, Doug Cheney and Dalton Ouderkirk, who scored the winning goal in overtime on Saturday evening to give his team a 2-1 win over Deschenes.

The 'A' Division winners of the tournament was the Ottawa Old Pro team, they won the final game 4-3 in overtime on a goal by Derek Holmes.

Next tournament action for the Stormont Countymen will be on March 29 and 30 in Cornwall.

Nina Merkley

A life-long resident of R.R. 3, Chesterville, Nina Mary Merkley, died in Winchester Memorial Hospital on Monday, March 17th, 1975. She was in her 71st year.

A daughter of the late Samuel Kittle and his wife the former Lillian Durant, she married Harold E. Merkley at Chesterville in 1926, he survives.

Other surviving relatives include — four sons, Hubert of Spencerville, Elmer of Franktown, Earl and Dwayne of Chesterville; five daughters, (Jean) Mrs. Lee Merkley of Ramsayville, (Hazel) Mrs. Mac Anderson of Iroquois, (Verna) Mrs. Harry McRoberts of Winchester, (Carol) Mrs. Gary Barkley of Chesterville and Helen of Chesterville; a brother Howard Kittle of Chesterville; 25 grandchildren and three great granchildren.

Mrs. Merkley received her education in Chesterville schools and was a member of Trinity United Church, Chesterville.

Funeral services were held in Holy Trinity United Church from Vice and Craig Ltd., at 2 p.m. on Wednesday, March 19. Rev. M. Maxsted of Winchester officiated for the services. Interment was made in Maple Ridge Cemetery.

Pallbearers were Donald Durant, Douglas Durant, Frank Schoones, Carl Smith, Keyes Smith and Graham Smith.

SERVICE STATION
OPEN THIS SUNDAY

Sharkey's Shell

To accommodate the driving public, one service station will be open every Sunday.

WANTED
USED RIFLES
& SHOTGUNS
WE BUY
SELL • TRADE
L & M
GUNS
1 mile South
of St. Andrew's
on Highway 138
932-5583 26tf

REAL ESTATE
FOR SALE

LOVELY, LARGE, 4 - BEDROOM HOME — located 2 miles from Williamsburg, on five acres of choice high land.

FULLY LICENSED HOTEL — going concern, in town near Cornwall. $40,000 will handle.

APARTMENTS

GROCERY STORE — for rent in Cornwall.

Call — Ralph McPherson
448-2530
Representing
Roy Brunet Real Estate

WE WOULD WELCOME LISTINGS ON ANY TYPE OF PROPERTY IN THE AREA.
At present we have an inquiry for a fully equipped Dairy Farm
28-2

Over . . .
2,000
SQUARE YARDS OF
Carpet in Stock
CHOOSE FROM
Shags • Twists • Hi-Lo Loop
Kitchen Carpet
FROM ARMSTRONG — HARDING
SENECA — WESTMILLS — KRAUS

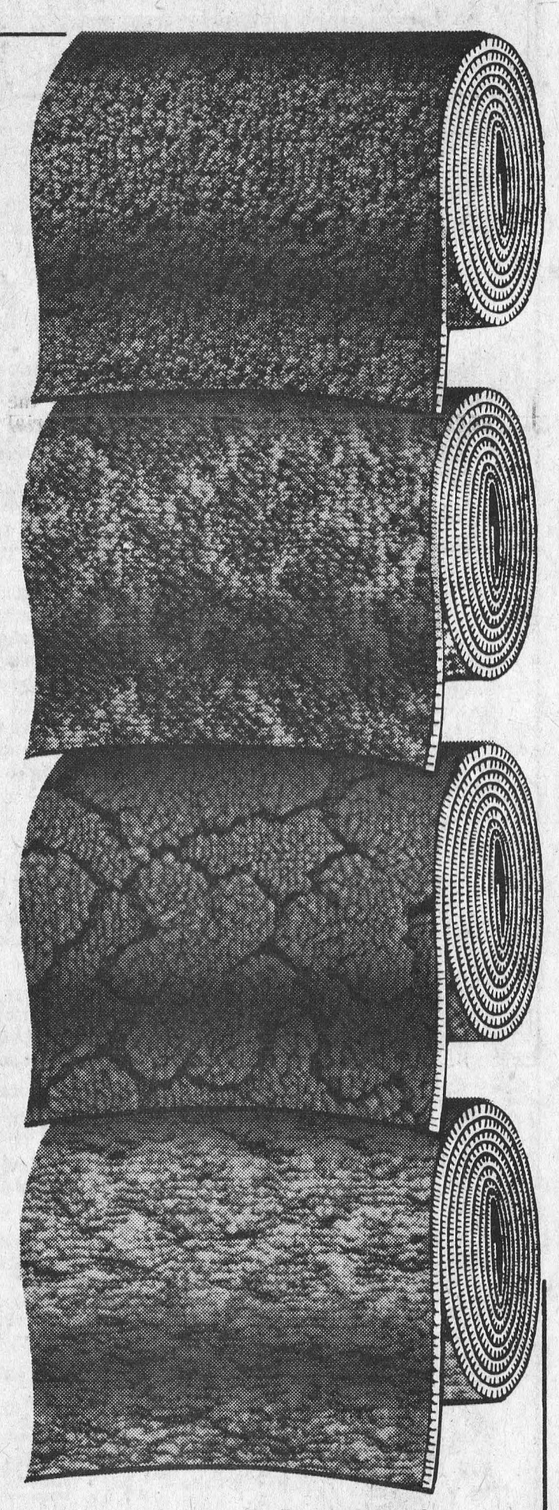



ANY CARPET
IN STOCK
YOURS WITH
FREE
INSTALLATION

Come in now for a complete selection!

448-2927
BERNIE'S
FURNITURE & CARPET CENTRE
Chesterville

Public reaction to Eastern Ont. Provincial Park

Over-development and possible nutrient pollution of Big Rideau Lake were the main concerns expressed during public meetings on the devlelopment of the new 29,000 acre Murphys Point provincial park near Smith Falls.

Among several excellent suggestions from cottage owners, town residents, nature clubs and trail groups was one to design some facilities for the physically handicapped and patients at the Rideau Regional Hospital School.

Ontario Ministry of Natural Resources staff were enthusiastic and said immediate consideration would be given to special designs of such things as a nature trail, a parking lot and washroom facilities.

The meetings, held in Perth on Monday night and Smith Falls on Thursday night, are the first of several where the public and Natural Resources will review and discuss the planning of Murphys Point. The new park will open, if not fully completed, by next year.

Regarding over-development and pollution, Natural Resources staff assured everyone the park was to be a low intensity use "natural environment" park rather than a "recreation" park.

According to Resources park categories "natural environment" parks are reserves for outstanding natural and historical features with emphasis on low impact activities such as hiking, nature study and picnicking. Moderate emphasis is placed on camping and swimming. Compared to "recreation" parks such as Silver Lake and Fitzroy there is a minimum of development.

Wim Vonk, Lanark's Natural Resources district manager said the area on the north shore of Big Rideau Lake, 14 miles south of Perth, did not seem suitable for heavy public traffic. Planners have studied the area for the past six months.

In a slide presentation it was pointed out that soils were extremely shallow, and that several natural features such as old mica mines, virgin white pine stands, a blue heron nesting site and a swamp area needed protection from heavy use.

To minimize possible nutrient pollution in the Rideau planners said all sanitary facilities are being designed professionally and above normal standards. If boat traffic was allowed to tie up at or near the park, facilities would be provided and holding tank dumping in the river strictly prohibited.

Aside from the decision to establish the park and the "natural environment" category, there have been no other decision made regarding activities, facilities, or density of use said Ferguson Wilson, provincial parks planner for Eastern Ontario.

Mr. Vonk said alternatives in the park were not "wide open" because the area's fragile nature "imposed certain natural limits" on what could be done.

Not all parks, especially those in isolated areas, require public participation in planning. Where there is public input, however, provincial guidelines require planners to thoroughly study the area, relay this information at public meetings, gather public comments about how the park should be developed, then devise several alternate plans.

These alternatives are presented at additional public meetings, and guided by the response, the final "master" plan is completed. The last step, and sometimes the most rigorous for planners, is securing final approval from the provincial government parks experts in Toronto.

To date, $850,000 has been spent on research, improving for safety's sake the only access road to the park, building an additional section of county road, constructing equipment sheds and clearing rubbage and brush in several sections.



SUMMARY DAY —
(Continued from Page 1)

and figurines. They, then took this information back to their respective groups. The conclusion of the project was the Summary Day.

Each of the following groups put up a display of what they had done. The groups were Cornwall Centre W.I. combined with St. Andrew's C.W.L., Dixon W.I., Finch W.I., Ingleside W.I., Osnabruck Centre W.I. and St. Matthew's Lutheran Church. These groups had some excellent displays and certainly showed the audience what can be done with waste paper.

Mrs. Layne Paton, Crafts Supervisor from Toronto, who taught the course to the women, showed some slides and films. They were interesting and hopefully generated some new ideas.

Mrs. Muriel Dixon from the Ingleside W.I., chaired the evening program. She did a very good job, and certainly kept things running smoothly. The evening was enjoyed by all and concluded with a light lunch.

Monast's Lanes
FREE
FREE
FREE
One String of Bowling Saturday Afternoon from 1 to 5 p.m.

6 LANES
AUTOMATIC PIN SETTERS

OPEN BOWLING
Thursday, Friday, Saturday & Sunday from 1 p.m. to 5 p.m.
Friday Night
7 p.m. to 9 p.m.

PHONE:
448-2168

Community Bowling

Mens High Single, Lyle Loucks 335; Mens High Triple, Lyle Loucks 817; Ladies High Single, Joyce Armstrong 301; Ladies High Triple, Joyce Armstrong 732.

Team Standings, Lorne 96; Lyle 84; Gord 83; Harold 80; Tommy 76; Earl 64.

Mens Monday Night

Mens High Single, Earl Gillespie 314; Mens High Triple, Doug Zeran 738; Mens High Average, Doug Zeran 220.

Team Standings; Birds Red & White 90; Farmers 80; Mailmen 69; Monast Lanes 69.

Finch Mixed League

Mens High Single, Gary Ouderkirk 256; Mens High Triple Doug Zeran 681; Ladies High Single, Lillian Droppo 231; Ladies High Triple, Gail Shaver 663.

Team Standings; Myna 100; Gary 98; Doug 83; Sandra 80; Gail 79; Keith 64.

Finch Mixed League

Mens High Single, Graham Doyle 298; Mens High Triple Graham Doyle 803; Ladies High Single, Eleanor St. Pierre 301; Ladies High Triple, Pat Lang 692.

Team Standings, Myrna 100; Gary 93; Doug 78; Sandra 73; Gail 77; Keith 62.

Avonmore Bowling League

Mens High Single, Perry Tinkess 283; Mens High Triple, Bill MacDonald 702; Ladies High Single, Isabella Smythe 250; Ladies High Triple, Lois Bilmer 625.

Team Standings, Ardis 92; Lois 92, Linda 92, Beulah 87, Irene 86, Carolyn 76.

Wednesday Afternoon Ladies

High Single, Helen Moran 286; High Triple, Betty McIntosh 686.

Team Standings, Claire 103; Theresa 99; Marlene 90; Pauline 89; Gloria 73; Judy 71.

Ingleside Mixed League

Ladies High Triple, Ola Moss 670; Ladies High Single, Ola Moss 256; Mens High Triple, Brian Rombough 705; Mens High Single, Brian Rombough 272.

Ingleside Ladybugs League

Ladies High Triple, Verla Gallinger 775; Ladies High Single, Verla Gallinger 305.

Ingleside Rockets League

Ladies High Triple, Ann Winters 717; Ladies High Single, Monique Butzer 305; Mens High Triple, Bruce Whittaker 721; Mens High Single, Daniel Jean 270.

Busy Matrons

Ladies High Single, Edith Wood 307; Ladies High Triple, Edith Wood 818.

Team Standings, Mary McC. 98; Diane P. 95; Lois D. 91; Jean B. 87; Shirley D. 80; Gladys S. 74.

Berwick Thursday Night Bowling League

Ladies High Triple, Single and Average, Delia Hopmans — 698, 271 and 198. Mens High Triple and Single, Chris VanTurnhout — 696 and 296, Mens High Average, Bob Ouderkirk 204.

Team Standings, Bert 102; Johnson 96, Hill 95; Stan 92; Charlie Ed. 91; Peter M. 70.

St. Lawrence Scouters meet

Meeting in the shadow of a huge totem pole, the creation of First Iroquois Wolf Cub Pack, Scout and Cub leaders of the St. Lawrence District, at the United Church Hall in Iroquois, Thursday evening, discussed finances and funding, winter sports, projects, spring camp-outs, training programs, "Trees for Canada" national conservation project, survival courses, handicrafts and camp-craft.

The meeting was opened with prayer offered by the Reverend E. Earle Eaton of Chesterville, district public relations representative and Chaplain of Chesterville Scouts and Cubs. William Sheldrick of Morrisburg, District Council President, chaired the meeting.

Commissioner Allan Thom of Prescott brought greetings from regional and provincial headquarters. Financial report was given by Clair Tucker of Iroquois, District Treasurer. Assistant Commissioners George Lewis of Morrisburg and Bob Bryden of Spencerville chaired separate meetings for Scout and Cub leaders, respectively. Other district officers present included Evelyn Wade of New Wexford, Council Secretary and Priscilla Roberge of Chesterville, District Secretary for Cubbing.

District Scoutmaster, Steve Brown of Cardinal, turned in a substantial amount toward the "Norjam" fund, representing the proceeds from a recent Scout Talent Nite held at Cardinal. Plans were made for several to attend the regional conference at Smith Falls, and the Reverend E. Earle Eaton was named delegate to the provincial convention at Toronto.

Delicious and bountiful refreshments were served by a hospitality committee from the Johnstown group. Chesterville Scouts and Cubs were represented by Bob Gilroy, Group Committee Chairman, Mr. Eaton and Mrs. Roberge.

More Veterans and Dependents eligible for War Veterans Allowance

War time service in support of Armed Forces may qualify for Civilian War Allowance

Increased allowances and higher permissible income levels, incorporated into the War Veterans Allowance Act late last year, have made more veterans, veterans' widows and orphans eligible for these benefits. Allowances for dependent children were introduced at the same time, substantially increasing the allowance rates and income levels for many families.

The Civilian War Pensions and Allowances Act provides similar benefits for certain civilians, such as merchant seamen, who served in close support of the Armed Forces in wartime; and for their widows and children.

Main improvements

- Higher rates of allowance and permissible income levels;
- Rates and income levels adjusted quarterly in accordance with the cost of living. Orphans allowances will continue to be adjusted annually;
- Additional allowances of $51.30 monthly (less family allowances) for each dependent child, except for the oldest dependent child of a widow or widower, which child makes the parent eligible for the allowance at the "married rate";
- Extension to 25 years of the age limit for the payment of allowances to orphans and dependent children, provided they are making satisfactory progress with their education, and
- Allowance rates and income levels adjusted retroactively to October 1, 1973 to compensate for cost of living increases.

The maximum monthly allowances and permissible income levels effective January 1, 1975 are:

	WVA/CWA Rates	Maximum Income Levels
Single veterans, widows or widowers	$189.48	$229.48*
Married veterans and widows or widowers with one dependent child	322.86	392.86*
Additional for each dependent child	51.30 (less family allowances)	51.30 (less family allowances)
Each orphan	138.73 (less family allowances)	149.68*

* Some income from other sources does not cause a reduction in the allowance payment.

Canadian veterans are eligible for these allowances if they served in a theatre of war, are in receipt of disability pensions, served a year in Britain during World War I, served in both World War I and II or in Korea. Allied veterans are also eligible if, in addition to meeting one or another of these service requirements, they have resided in Canada for 10 years.

Personal property is no longer a factor in the adjudication of a WVA award, but there is a modified income test. Disability pensions, retirement payments, earned income exclusive of casual earnings ($1,000 per year for single recipients and $1,500 for those who are married) and part—but not all—of Old Age Security and Guaranteed Income Supplement payments to those who are eligible to receive them are taken into account.

Exempt income includes attendance allowances, social assistance and all payments for dependent children except Family Allowances.

Male veterans and widowers qualify for awards at age 60 and female veterans and widows at age 55. Awards may be made to either at earlier ages if they are judged incapable of self-maintenance for reasons of health.

Applications for allowances or enquiries about this legislation should be directed to the Secretary of the War Veterans Allowance District Authority at the nearest office of the Department of Veterans Affairs or to the Chairman, War Veterans Allowance Board, Ottawa, Canada, K1A 0P4.

Published under the authority of The Honourable Daniel J. MacDonald, Minister of Veterans Affairs.

CLAY PUSHBUTTON FARMING

Say . . .

MR. FARMER

ARE YOU CONSIDERING MODERNIZING YOUR FARM ?

GIVE

William A. Cooper Jr. Reg'd

A CALL

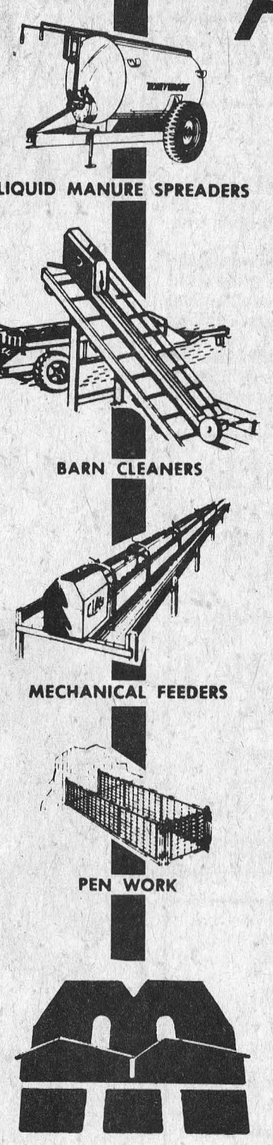

As your AUTHORIZED CLAY DEALER for the Ottawa Valley, we would like to Assist you in your Barn Planning and Mechanization.

Dave MacIntyre, Equipment Specialist, or Bill Cooper, Building Consultant, would be pleased to answer any questions you may have about Equipment or Buildings.

CALL
DAVE or BILL
Sales Representatives
Dave MacIntyre Tel. 984-2411
Bill Cooper Tel. 933-6228

CLAY PUSHBUTTON FARMING

William A. Cooper Jr. Reg'd
Box 354, Lancaster, Ontario
K0C 1N0
613-933-6228

R. Martin Structures
Steel and Wood Buildings For All Purposes

HALLMAN SILOS

Clay Equipment
Stable Cleaners
Silo Unloaders
Barn Equipment

SALES — ERECTION — SERVICE