CRUMBS from Graham's Loaf

The Castle is slowly girding its loins for the annual Christmas decoration and light-up affair. Fortunately the Small Crumb is arriving back to the holding come today and she will have the fun of helping the great white father string a bit of vine and hang a couple of old wreaths overlooked by the dog. We always look forward to the decoration bit with a mild sort of excitement. One of these days someone in the household will come up with a new idea and then how will we be able to cope with it?

Other modern things have been added to the fixtures and features of the Castle. The mead room is about the same and the product is almost as uncertain as it ever was. But up in the kitchen things have gone along. The vice president quite a while ago rebelled at the thought of sloshing dishes in the brook after a meal had been belched to completion. She found a sink handy and that was added. Then following the discovery of electricity, she would not rest until she had a dishwasher on the premises. And right now it is announcing its presence.

One can perhaps understand the need for modern things in these old piles of stones we call home. No doubt there are better ways of getting things done than waiting for Nature to send rain or the dog to lick clean. At one time on the farm ie had a mess of sisters and a hired girl to do the clean-up chores. The boys were free from such menial things. Here in the busy metropolis, one found the male of the family usually ended up with a dish towel in en garde position nearly every night. Over the years age and imposing civic responsibilities made absolutely no impression on the lady in charge. Come dish washing time, the undercurrent of need was usually working at about 200 volts. It took a strong will to resist the call when the suds rose over the dirty dishes.

But the dishwasher solved most of the problems. It sits snugly out of sight until time for another batch. Then the vice president ups the lid, stacks and piles until the thing is bulging at the seams. She hooks it to the handy tap, turns on the switch and everything begins. It hisses, swirls, clatters and squirts. It clunks like a teen-ager's heart when he sees a bikini. It rattles wth excitement when a dish is askew in the water jetstream. It also interferes with the after-supper nap of gwf.

There is hardly any problem involved, though, in spite of the above. We are bright enough to know that some methods of progress are for the good of mankind, especially tired people who write columns. If the thing was not fulminating in the kitchen we would be doing the same with a dishcloth in hand. There is very little to be said for that condition again now that we are weaned away from the old style chores. The thing is noisy, but then without it the vice president might raise her voice.

Santa here Sat.



The village of Chesterville is ready for a visit from Santa Claus on Saturday afternoon. He is expected to start his parade through the streets around 2 p.m. and the welcoming parade will begin to form up at Legion Hall around 1 p.m. The very latest word is that he will be on time and have a bit of cheer for every kid in the district.

Chesterville Chamber of Commerce president M. E. Johnston is confident the parade will be one of the best. He reports that parade captain Bert Gillard has a good number of entries and more are expected at the last minute.

Morrisburg Legion Boys' Band will be on hand thanks to the efforts of that Legion group and leader OPP Constable Gordon MacGregor. They will be bused here by Lannin's and taken home the same way. The cheer leaders of NDDHS will offer a sight for sore eyes with their skillful baton whirling and graceful prancing.

The parade will leave the Legion hall grounds, wind through the village, over the bridge, around the Church Street-Victoria street block and let Santa off at the Community Hall grounds. He will be escorted upstairs to the auditorium and will greet all his young friends on the stage, one by one. Following the visit in the hall, Santa plans on visiting every shut-in child in town. He asks that any member of the Gilliard committee be told where to go. They are James Sullivan and Hulbert Henderson and, of course, Bert Gilliard.

Chesterville Volunteer Fire Brigade men under John Hehir, the busy chief, have offered the fire rig again as a means of transportation to the gentleman in red.

The visit of Santa Claus this year promises to be one of the best. It is expected the crowds will come early and stay to visit their favorite stores.

Mainly About People

Ellwood Whittaker, son of Mr and Mrs Bert Whittaker, The Ninth, left to spend the Christmas holidays in Europe.

Recent callers with Mr Johnston Ouderkirk and family were Mr and Mrs Billie Rae of Toronto Mr Alex Racine and boys of Chesterville.

Shop at home and save.

THE LAND OF MILK & HONEY"

COVERS EASTERN ONTARIO'S GREATEST DAIRYING SECTION

CHESTERVILLE Record

Seventy-fourth Year, No. 13 | Chesterville, Ontario, Thursday, December 14, 1967 | EIGHT PAGES | Single Copies, 10c

Second nomination gets 3 for council once more Dec. 21 to fill slate

Last Friday night village citizens turned out in very small numbers to hold another nomination meeting. Following the first meeting, only the position of reeve for 1968 had been filled. James Brannen was the candidate who qualified at that time. None of the five names offered for councillor made the 9 p.m. deadline.

Four names were received by the clerk Friday night. They were Adolphe Lauzon, Harry Allison, James Fyke and Fred Coons. Mr Lauzon is the owner of Chesterville Hotel. Mr Allison is a taxi operator, Mr Fyke is partner in a service station and Mr Coons is an insurance agent.

Three names were qualified by evening of Saturday.

They were Lauzon, Allison and Coons. Mr Fyke did not qualitfy and the lists are open again.

A new nomination meeting is called for Thursday, Dec. 21 from 7 to 8 p.m.. If an election is necessary, caused by more than one person qualifying, the election will be held Tuesday, Jan. 2, 1968.

Centennial Committee to hold ecumenical service at Finch

Plans are now being finalized for a Centennial Ecumenical service to be held in Finch Community hall on Sunday evening, Dec. 17 at 8 p.m.

As the Centennial year fast draws to a close, members of the local clergy decided to end it as it was began on Jan. 1 with members of all faiths worshipping together.

Guest speaker will be Rev. K. Doe of Trinity Anglican church, Cornwall. The choir of N.S.D. H.S. will under the direction of Mrs Mavis Morris provide the musical entertainment.

Auto engineers have been seeking for years to develop practical hydraulic bumper for cars, to absorb as much as possible of the impact af a crash, with minimum shock to riders or vehicle. The Ontario Safety League reports that water-filled auto bumpers are now being marketed in California and Utah. The hallow plastic shells filled with water are capped with a row of pop-out stoppers. In front or rear-end collision, the stoppers are forced out by a geyser of water.

Dun. Soil & Crop Improvement Assoc. hold annual meeting at Winchester

The Annual meeting of the Dundas County Soil and Crop Improvement Association was held in Henderson Hall, Winchester, on Wednesday, Dec. 6th. Elected to the 1968 executive were

Past president - Malcolm Graham, South Mountain

President - Harold Lannin, Winchester

1st Vice - Martin Schneckenberger, Morrisburg

2nd Vice - Lorne Henderson, Brinston

3rd Vice - Baden Renwick, Mountain

Sec.-treas. - W. D. Keys, Winchester

Mr Larry Richie, Soils and Crops Branch of Ontario Department of Agriculture and Food was introduced to the meeting and will replace Ross Dulmage who resigned as area Crop Specialist. Mr Grover Smith, District Weed and Seed Inspector, spoke breifly and encouraged the use of recommended weed control practices. Mr Auldon Ennis county weed inspector reported on his work in the county indicating a problem in having roadsides properly sprayed. Mr Don Knapp, Rural Development officer with the ARDA Branch reported on Regional ARDA programs and reported that further study had been recommended on the Nation River Project. George Suffell, Association representative on the S.-D. & G. ARDA Committee commented on the committee activities and reminded the group that farm people have a responsibility to help themselves by suggesting projects to the ARDA Committee.

The secretary assisted by several of the project co-operators reported on the projects conducted by the Association in 1967. A printed copy of this report is available to county farmers on request.

Eric Casselman, chairman of the Special Award Committee announced that Mr Angus Smith, Chesterville, had been selected as the Dundas County nominee for Regional McNish award.

A special feature of the afternoon program was discussion of corn marketing through livestock and as a cash crop. Malcolm MacGregor, Morewood, outlined his corn program in relations to feeding dairy cattle and referred particularly to the high moisture ground ear corn which he is using for the first time this winter. Mr Fred Byers, Canada Starch Company Ltd., Cardinal Ontario spoke of corn as a cash crop and indicated that there are unlimited market possibilities for cash crop grains corn in Eastern Ontario.

County Farmer of the Year

The Dundas Soil and Crop Improvement Associatian have selected Martin Schneckenberber, R.R. 1, Morrisburg as Dundas

(Continued on Page 8)

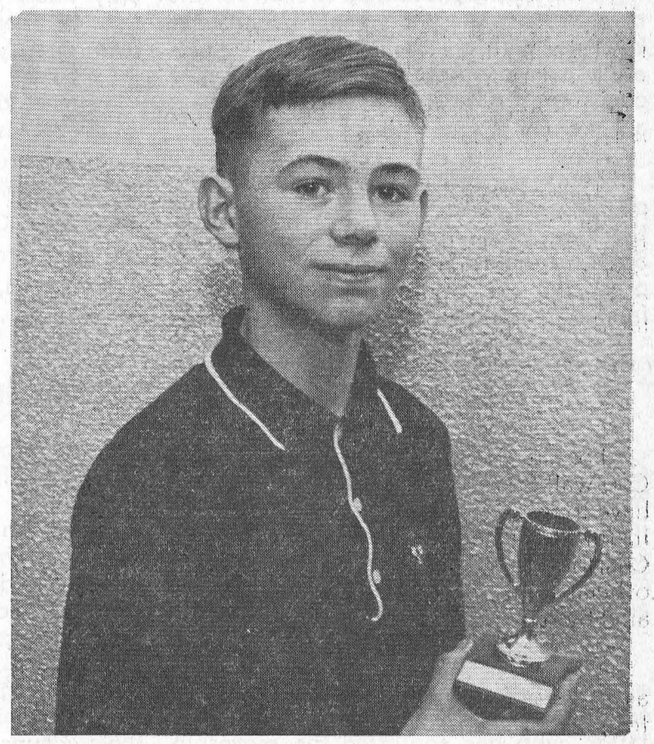

Bobby Masse, Finch Public School, won public speaking honours recently. He picked up the Finch Township cup, atfer beating out seven other contestants. Bobby is in Grade VIII.—Record Staff Photo.

Mr, Mrs Glenn McMillan honored on 25th anniversary

Relatives, friends and neighbours gathered at the home of Mr and Mrs Glen McMillan for a social evening on the occasion of their 25th wedding anniversary.

Mr and Mrs McMillan (nee Ellyn Scott, R.N.) were married on Dec. 1, 1942 at the Presbyterian Manse, Finch, by Rev. Robertson Millar. They have two daughters, Margaret, Mrs Robert Merkley, Chesterville, and Eleanor of home.

The table was centred with a beautifully decorated three-tier cake topped with silver bells and silver tapers.

Many cards, gifts and congratulations were received, including a pole lamp and hamper from the neighbours. Mr McMillan thanked all present for making the occasion such a memorable one.

The following day the family entertained the happy couple at a turkey dinner in their home.

Loss $2,000 in mishap

A one-car accident Sunday, two miles west of Crysler, sent a Winchester district man to hospital.

In satisfactory condition in Winchester District Memorial with a dislocated shoulder, is Denzil Duke of RR 1, Winchester.

Damage to Mr Duke's 1966 car was estimated at $2,000.

Const. Terry Mason of Morrisburg provincial police investigated.

Chesterville man heads engineers

Joseph Pringle of Chesterville was installed as president of the Cornwall branch of the Institute of Power Engineers at a recent meeting at the Towne Line Motel.

Installed as vice president was John E. Buck of Winchester; second vice president is Seth Inglis of Cornwall; secretary is Martin Can Beek of Cornwall and treasurer is Lyall Forsyth of Newington.

The executive was installed by Kenneth McKinnon of Cornwall, national president of the institute.

During the meeting the new executive announced that the eastern area conference will be held next June in Cornwall. The eastern area comprises most of Ontario and the portion of Canada east to the Atlantic coast.

Receives medal

Miss Juanita Arbuthnot, Postmistress at Ingleside, received a medal which was presented at "The Special Awards to Canadians" ceremony by the Governor-General.

These awards are in recognition of special service to community and country.

WRING THEIR NECKS

Hens that lay eggs standing up cst poultry farmers $15,000,000 a year, said farm researcher Dr Tom Carter at a Scottish conference at Edinburgh. The eggs crack and are useless. He said the only remedy is to wring offending chickens' necks.

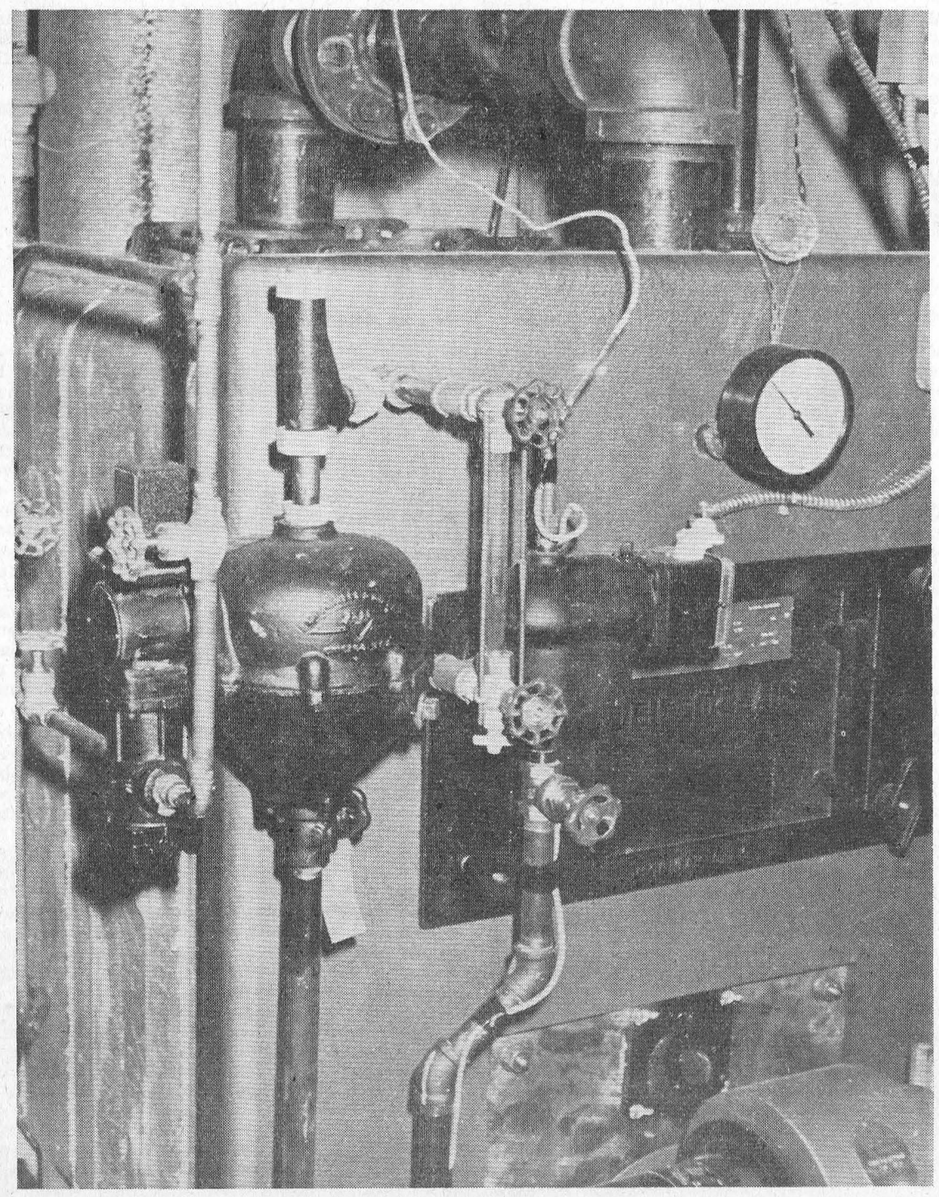

A new Weil-McLean boiler is in operation at Community Hall. The place was without heat for a week while the installation was being made. It boomed into life at 5.10 p.m. Saturday evening, just in time to get the chill off for the big Queensway family party. The new boiler replaces the original coal-fired and converted oil model nearly 30 years old.—Record Staff Photo.

Cornwall and area-

Discussing possibilities of University courses

A meeting was held recently with the committee on establishing University Courses for Cornwall and Area. Mr G. Lafrenier representing the Extension Department from Ottawa University was more than pleased to see the number of people who showed interest in courses for summer and winter. It is a great possibility that such courses will be offered.

Mrs Donat Poirier has established a committee and they are busy making contacts. These people are: Mrs Donat Poirier, chairman and Mr Don McDiarmid, who is making a survey of the public schools; Mrs Monica McPhail, who is contacting all nurses in the area; Mr Gilles Metivier, who is contacting all secondary schools and community colleges; Paul Prud'Homme who is contacting all bilingual schools and Ronald Quail, who is contacting industries.

Other people who can be contacted are Mrs Gabrielle Elston, Miss Elaine McLaughlin, Mrs M. O'Hara, Mrs Paul Lusignan, Mr Lyall Manson.

All these people are willing to help. Please feel free to call; we want to help you with further education and establish courses in Cornwall. "I think Cornwall is ready for an off-campus set-up in University work" said Ron Sullivan the general chairman. With a community college already established, further education is necessary to meet the need of teachers here as well as all the other schools.

Post Graduate work is sought by many, undergraduate work is sought. The problem is to establish something to meet these needs.

Rhinos can charge at about 35 miles an hour.

Ice dangerous on river parents asked to warn their children

The warm spell of the past week has weakened the river ice to an alarming degree. Parents are warned that any try at crossing can end in tragedy, and their children should be told to stay away from the treacherous stuff.

The water level is high from rains and the fast water has caused many soft spots to develop. Only trouble can result from foolish behaviour around the river until the frost sets up the ice cover once more.

You can't go wrong when you shop at home.

The CHESTERVILLE Record

P.O. Box 368 — Chesterville — Phone 448-2144
H. K. GRAHAM, Editor and Publisher

Member of Canadian Weekly Newspapers Association

Member of Ontario Weekly Newspapers Association

Member of Eastern Ontario Weekly Newspapers Association

1966 PRIZE WINNER CANADIAN WEEKLY NEWSPAPERS ASSOCIATION BETTER NEWSPAPERS COMPETITIONS

Subscription rates: $4.00 per year, anywhere in Canada, payable in advance, United States and Foreign, $5.50 per year.

Authorized as Second Class Mail by the Post Office Department, Ottawa, and for Payment of Postage in Cash.

Published every Thursday

OPINIONS . . .
OURS AND OTHERS

Shop at home

This is the time of the year when the pocketbook takes a beating. The demands are many on the family budget. The holiday season is a time to be joyful and Christmas means sharing.

The Chesterville and area merchants have never had as good a display of fine merchandise as this year. Their shelves and displays are something to see and the choice is almost unlimited. Windows are dressed with taste and the welcome mat is out.

It is to be hoped the buying public will do their shopping in local stores again this year. In nearly every case an item not seen is soon available if only the opportunity is offered to supply it. All year long your favourite store has tried to give you service and attention. Now, in the heavy spending season, is the time to remember the good service with the extra buying you intend to do.

Buy at home, if it is within your budget.

New council coming up

Chesterville citizens seem to be having a hard time choosing a council for the coming year. Something of a record has been set with no less than three nomination meetings now being called. A new one, the third, is slated for December 21, a Thursday night.

There seemed to be total reluctance on the part of the old council as well as the reeve to qualify at the first meeting. Several reasons have been offered, but because the writer is rather closely associated with the matter, any outline would smack of too much personal opinion. We only know dissatisfaction was evident and the members of council refrained from qualifying.

The second time around new faces appeared, as they should. Three town members qualified and that leaves one more seat to be filled as the new year gets underway. One would hope this is the last time around. It is not too expensive to the town, this nomination business, but it is hard on the municipal nerves.

Regional government may make bow soon

For an election "squeaker," says the Cornwall Standard-Freeholder, one would have to go a long way to match the result in this week's vote for the reeveship in Charlottenburgh township. The final, unofficial tally found the candidates separated by only four votes.

The ballot count saw Donald Thomson as winner over Gerard Brunet, with the former polling 778 votes to 774 for the latter, who has contested the reeveship on several occasions. Mr Brunet may ask for a recount. This would have several possibilities. Mr Thomson's slim margin could be increased slightly, or reduced by one or two. It could be, too, that a recount would result in a tie vote. This would require another election.

Elections in United Counties municipalities will result in only two changes in the membership of counties council for 1968. Charlottenburgh will be represented by a new reeve and Chesterville also has a new reeve, who was elected by acclamation. In Chesterville, another nomination for village council seats will be necessary, because not enough nominees for these offices qualified.

Other municipalities in the counties, including the Town of Alexandria, have been elected for a two-year term. They will be holding nominations and elections, if necessary, in December, 1968.

The trend for many years in many district municipalities is to stand pat with their councils. Periodically, there are changes in their makeup, but usually it is the same men who for long periods administer the affairs of their respective municipalities. When changes do occur, personalities rather than issues are frequently the cause.

Regional government is scheduled to be introduced in Ontario soon, with a start scheduled for the highly-industrialized areas of southwestern Ontario. Considering the conditions prevalent in this part of the province for many years, regional government might well make its bow much sooner than a lot of people think, possibly within five years or less.

Your Federal Report



by Mrs. Jean Wadds, M.P.

Much is heard about the rapid course of events and certainly if this week is any criterian we can be expect to be caught up in a whirl of activity in 1968. The political events of 1968 may well be as excitiny, as frequent, and as varied as the Centennial events of 1967. There is no doubt that Canada's second century will have new personalities, new technikues, and new mental attitudes. Until recently these chanves may not have been broadly anticipated or expected but all of a sudden many people and many groupings are aware of the fact that Canada's second century is going to be very different and vesy challenging. Problems are becoming clarified and although solutions are in most cases beyond the horizon, at least it is encouraging to be able to see the problems.

This pattern ofevents may also be noticeable in other areas but it is certainly noticeable in government and political parties. Everything seems to be moving at such speed that there is no time for the negative approach, the positive approach is mandatory. This is borne out by the fact that many in the Liberal party had expected to wait until after the National Conservative Convention this fall, to learn fror it and to profit by mistakes in it. By a process of careful organization, research into the national conventions of other countries, an enormous amount of very hard work, and a fair amount of luck the Conservative Convention seems to have been an almost complete success. At least it was such a success that many Liberals feel that they were left at the starting gate and will not have time to catch up.

The Conservatives very wisely looked beyond the choice of a national leader, and months before the convention started considering their national party organization so that a great deal of work has already been done for the new leader's consideration. The new leader, the Hon. Robert Stanfield, is of course proving to be more and more the most successful element of this successful convention. Every day he is proving his readiness for the second biggest political job in the country. Those who had any fear that he did not know Canada outside of the Maritimes now find that he knows it very well indeed. There is no selfish regionalism in his thinking or speaking and he does not intend that the National Conservative Party be weakened by those who think in this way.

The appearance of the Repirt of the Royal Commission on Bilingualism and Biculturalism which produced its first section tnis week will undoubtedly be an important milestone in Canadian history. It is certainly important in the Conservative Party because it marks the time when their new national leader began to really lead. It is daily becoming more and more apparent that as many of his early supporters already knew this is one of the most highly qualified of all Canadian politicians. It is sometimes forgotten that Robert Stanfield went into politics in the first place, some 18 years ago, to of-

(Continued on Page 3)

In the Sweet Bi and Bi — Dans le Bi et Bi Douce



Ancient History

FROM OUR RECORD FILES

40 years ago

December 15, 1927

Late Monday afternon Douglas Casselman, four-year-old son of Dr and Mrs H. H. Casselman, was struck by a motor car driven by Mr Bernard Gibbons and fortunately was not seriously injured.

* * * *

Monday night about nine o'clock Winchester Public School was completely destroyed by fire. Chesterville fire fighters were called in to give assistance.

* * * *

In the pageant "The Romance of Canada" presented in the Music Hall Friday night the provinces were represented by Mrs O. L. King, Miss Gladys Orser, Miss Rachael Colquhoun, Mrs P. S. Boyd, Miss Costello, Miss Wilson, Miss Anna Smith, Miss Madolyn McAvoy and Miss Leila McGee.

* * * *

Messrs Fay Shaver and Silas Farrell, Goldfield, are spending time in Cornwall on jury duty this week.

* * * *

Mr W. J. Brownlee, Mr Frank Galvin, Miss Sadie Galvin and Miss Mary Kearns motored to Ottawa Sunday afternoon to visit Miss Theresa Kearns who is ill.

* * * *

Mr and Mrs Robert Baxter of Lunenburg were in Finch a few days last week.

* * * *

30 years ago

December 16, 1937

Mr Eric Casselman spent last weekend in Detroit with his brother, Mr Ralph Casselman, who was injured recently in a construction accident.

* * * *

The American Grill at Williamsburg was badly damaged by fire last night. The valiant efforts of a bucket brigade averted more serious damage by confining the fire to one building.

* * * *

Members of the executive of Chesterville Liberal Association chosen at a well-attended meeting held Monday night were: Hon. pres., Percy Barnard; pres., W. Hamilton; vice-pres., Ronald Lynch; secretary, Eric MacMillan; treas., C. W. Casselman; business committee, D. A. McDonald, Alfred Jarvis, Harold Hamilton and F. W. Merkley; member of the county executive: E. B. Lynch.

* * * *

Letters to Santa Claus appearing in the Record were from Georgie Merkley, Tommy Magee, Joseph McMahon, Ileen Ball, Gladys Mosher, Billie and Douglas Senn and Una and Marjorie Merkley.

* * * *

S.S. No. 7, Winchester, Fall report, Grade III: Rebecca Hunter, Patsy Young, Mancel Smith and Gerald Carruthers.

Mrs Morton Kendrick and children left Sunday for Porcupine in Northern Ontario.

* * * *

20 years ago

December 18, 1947

Rev Father P. J. Keanney had the misfortune to fracture his right arm Wednesday morning when he slipped and fell on the slippery roadway.

* * * *

Officers for 1948 of the Ladies' Aid of Morewood Presbyterian Church will be: Pres., Mrs Colin MacGregor; vice-pres., Mrs William Stein; secretary, Miss Laura Moffat; treasurer, Miss Feeley; convener of works committee, Mrs Tom Moffat.

* * * *

Miss Dorothy Arbuthnot, of North Lunenburg, spent Tuesday with Mrs Darlene MacLeod, Newington South.

* * * *

The Misses Joan, Joyce, Fern and Muriel Smirl were guests on Sunday of their aunt, Miss Bella McMillan.

* * * *

Mr and Mrs Roy McConnell and son of Montreal spent the weekend with Mr and Mrs Roy Hart, Colquhoun.

Councillors elected for 1948 were Carl McMillan, John Turner, Harold Hamilton and Milton Phillips. Charles McMillan, reeve, was elected by acclamation.

* * * *

10 years ago

December 19, 1957

The last house was moved in Morrisburg last week bringing to an end the two-year project carried out by Hartshorne House Movers of New Jersey.

* * * *

Miss Ellen Kearney, Limerick Road, left by plane accompanied by her sister, Mrs Ross Histed, and Mr Histed for Florida where they will spend Christmas.

* * * *

Dr and Mrs Douglas Smith, of Peterborough, spent the weekend with Dr Smith's parents, Mr and Mrs Malcolm Smith.

* * * *

Miss Barbara Whittaker, Dale and Ronnie were Friday guests of their grandparents, Mr and Mrs Frank Whittaker.

* * * *

Mr and Mrs Carl Edgerton spent Sunday afternoon with Mr and Mrs John Coons, Winchester Springs.

* * * *

Mr and Mrs W. O. Dixon and Mr and Mrs Howard Fulton called on Mr and Mrs R. C. Dillabough, Morewood, on Sunday.

Christmas Seal campaign reaches half-way mark to objective

The t. Lawrence Tuberculosis and Health Association, now in the fourth week of its Christmas Seal campaign, stated recently that contributions have reached past the $10,000 mark.

The objective in the United Counties of Stormont, Dundas and Glengarry is $20,000 — which is the budget for the year 1967-1968.

The directors express optimism in their appeal for funds to assist in the fight against tuberculosis and other respiratory diseases which attack the lungs. Emphazema, pneumonia, asthma, histoplasmosis, bronchiectasis, influenza, chronic bronchitis, pleurisy and the common cold are a few.

It is important that contributors send in their donations promtply, to prevent high postal costs caused by having to send out reminders. Last year $713 was spent on postage for reminders alone.

OLD CAVE WAS HUMAN HABITATION

French archeologists working in a cave near Nazareth say they have uncovered evidence of continuous human habitation from the dawn of man's existence.

Bernard Vanderceersch, leader of the French team, said diggings in the Qaifzeh cave two miles south of Nazareth revealed human remains which possibly date back as far as 500,000 years.

He said traces of 36 layers of human habitation were found in the cave.

Vandermeersch's latest discovery, however, related to a less distant period of man's history. He found outside the mouth of the cave a well-preserved skeleton o fa man in a hunched position. In the same layer, next to him, was the skeleton of a young boy or youth apparently also in good state of preservation.

Vandermeersch believes the two skeletons are at least 40,d00 years old, though he said that they could be up to 150 centuries older.

Judging from the bone structure the two skeletons belonged to a period of prehistoric man with a close resemblance to homo saiens at a time when only the ape-like neanderthal roamed the forests of western Europe.

ANN LANDERS

Dear Ann Landers: I would like to pass a word of advice to "Still Hurting" because I walkel in her moccasins for too many months.

When I learned of my husband's unfaithfulness, I, too, nearly went out of my mind. I felt betrayed, alone and hopelessly inadequate. My eyes were filled with tears 24 hours a day. I wept so much it was beginning to interfere with my vision.

Then a wise, understanding clergyman uttered a few sentences that changed my life and snapped me back to reality. He said: "Shape up and dry up. Your husband has said he is sorry. He can't undo what's been done. You can drop tears in the dishwater, on the ironing board and in the vegetable stew. You can drench your pillow at night. It won't change a thing. Yesterday is gone and be thankful it is. Forget yesterday and make something better out of tomorrow."

I took his advice and I am— A New Woman.

Dear Woman: Bravo for you and a 21-gun salute to the clergyman who gave you the shove you needed. What you did, others can do. Thanks for sharing.

* * * *

Dear Ann Landers: Four days before our wedding (which was planned for May 1st) Clyde decided he wasn't ready for marriage. He asked me to postpone everything until he "found himself."

I was deeply humiliated but went ahead and told everyone that Clyde was ill. In August he said he had "found himself" so we set the date for October 1st. This time Clyde really did get sick — a raging fever that lasted for five days. The doctor never did figure out what caused it. Again we postponed the wedding.

Last night we talked about setting a date and again Clyle is unsure. He's no kid, Ann — he's been out of college for five years. My mother says all men get cold feet about marriage and would get out of it at the last minute if they could. What do you say? — Withered Orange Blossoms.

Dear Blossoms: Clyde's trouble is not in his feet, it's in his head. He sounds immature, unstable and, in my opinion he's a poor risk. You need him like Custer needed more Indians.

Dear Ann Landers: Can you help us poor suckers who enter contests and never hear what happened to our entries? I have spent so much money on products I didn't need (not to mention the time that I am ashamed of myself.

Some contest forms say they will send a list of the winners if one is requested. So far I have yet to receive one. In the 10 years I have been entering contests I have never won so much as an honourable mention. Once I entered a slogan contest and everyone said my slogan was great. I didn't win anything. When the first place slogan was announced in the paper I was shocked. It was so similar to my entry that I think something was fishy. Please tell me how these outfits get away swindling people. It's time the public was given the facts. — Small Fish.

Dear Fish: Hold the phone. You've made some pretty serious accusations with no evidence to support your statements. The fact that you've never won a prize doesn't mean the contests are fraudulent. If you want to inquire about a specific contest, write to the Better Business Bureau and they will check it out thoroughly.

* * * *

"The Bride's Guide," Ann Landers' booklet ,answers some of the most frequently asked questions about weddings. To receive your copy of this comprehensive guide, write to Ann Landers in care of this newspaper, enclosing 35c in coin plus 5c for postage and a long, self-addressed, unstamped envelope.

Ann Landers will be glad to help you with your problems. Send them to her in care of this newspaper, enclosing an unstamped, self-addressed envelope plus 5c for postage.

U.C.W. Evening Unit holds December meeting at Cass home

The home of Mr and Mrs F. M. Cass provided an appropriate setting for the December meeting of the Evening Unit of the U.C.W. of Trinity United Church.

With thoughts of Christmas at the conclusion of this Centennial year, the meeting opened with the carol "O Come All Ye Faithful." Mrs A. Gillard welcomed the members and guests and thanked Mrs Cass for hosting the meeting.

The business period was conducted by Mrs Gillard and Mrs H. Belsher and when the roll was called, twenty-four paid membership fees. The Unit decided to provide the Christmas tree for the entrance to the church and members were reminded of the pot-luck supper and meeting on December 14, and the money shower in January.

The nominating committee reported all offices filled, with Mrs Gillard as leader and Mrs Belsher secretary for another year. Mrs J. Doering gave the financial report and the collection was taken by Mrs A. Butcher.

The worship service began with thoughts of the meaning of Christmas, from the first one to the Christmas of today. Poetry, Scripture and prayer were read by Mrs Cass, Mrs B. Feeley, Mrs G. Merkley and Mrs D. Mitchell and the group joined in the singing of many carols. The Coventry Carol was rendered by Mrs Doering. Mrs Gillard, Mrs D. Hitsman, Mrs H. Allison and Mrs Cass. A prayer for the spirit of Christmas to remain all year concluded the service.

A musical game was conducted by Mrs Allison, with Mrs Graham at the piano and then lunch was served and a sociable half-hour enjoyed.

Know your O.P.P. officer



Sergeant H. P. Boyd

Sgt. H. P. Boyd was born in and educated in Belleville, Ontaio. After leaving school he was a civilian employee of the R.C.A.F. until enlisting in the Royal Canadian Ordnance Corps in 1941. After ved training periods in Kingston, Peterborough, and England, he landed in France in 1944, and served in Belgium, Holland and Germany.

In 1944, one year after returning to Canada, he became a member of the O.P.P. After attending an orientation course at Queen's Park, he was posted to no. 13 disrict, Port Arthur. He was then placed in charge of the Aguasabon River Detachment, which at this time was an Ontario Hydro Project on the North shore of Lake Superior. On completion of this project, Sgt. Boyd was transferred to Schreiber where he was in charge of the municipal detachment.

In May 1954, after seven years in the north, he came south to Barrie, where he was a motorcycle rider for one year, doing criminal investigations during the winter months. In January 1956, he received his first promotion and was placed in charge of Arnprior municipal datachment. Arnprior then formed their own police force and H. P. Boyd was transferred to Pembroke.

On January 15, 1965, he was promoted to Sergeant and moved to Morrisburg as Detachment Commander. Sgt. Boyd, during his 20 years service, has had many experiances and conducted investigations into such things as robbery with violence, abortion, rape, and fatal industrial accidents.

One incident that comes to his mind readily, is an accident which occurred in the North. A tunnel 20 feet in diameter, 3300 feet long, was being constructed The mucking machines used for carrying out the rock were mouted on rails similar to a railroad track. A bolt of lightning struck one of these rails and travelled 500 feet into the tunnel setting off 52 charges of dynamite that men were in the process of wiring for detonation. Five people were injured, so seriously, that they were removed in makeshift stretchers and a special train was arranged to transport them to the nearest hospital 150 miles away. The baggage car almost resembled a hospital.

The highlight of Sgt. Boyd's career came in July 1967, when he was presented with a 20 year good conduct medal by Commissioner Silk. A known handyman he launched a cabin cruiser last summer which was manufactured in his own garage and christened Miss Mug Wum. Any summer evening he can be seen on Lake St. Lawrence, peering over the flying bridge, Miss Mug Wum purring right along.

How much time do you save by speeding? If you drive through a town for one mile at 40 instead of the posted speed of 30, you save about 30 seconds.

FEDERAL REPORT—

(Continued from Page 2)

fer a contribotin and not for persnal gain r publicity. There is no doubt about his contributin to the Conservative party and the Province of Nova Scotia. He approached the federal leadership with the same attitude. Only after much pressure and much serious consideration did he accept the onerous job. Then it was not because of any personal desire to do so but only because he knew full well the problems involved and felt a great responsibility to help solve them. The clarity of his thinking and the honesty of his intentions are so genuine that it is dangerous for anyone to oppose him with any other tactics.

This week in less than an hour the force of his character dominated the House of Commons, a domination which will probably last for many years. He had said earlier in the week that the B & B Report dealth with the unity of Canada and must not fall prey to political partisanship. When his sincerity was questioned by the parliamentary secretary to the Minister of Labour a new element arrived in Canadian politics. Mr Stanfield does not debate over his honesty. His answer to Mr Mackasey mas that having refused to play politics with the unity of Canada himself he would not allow others to do so. It is a new type of control but may prove to be the most effective weapon ever used on the floor of the House of Commons.

AS LOW AS $695

Bombardier ski-doo the light-footed snowmobile

the lively one for '68

Come see all six fight weight models with features to please everyone: electric start, power to 370 cc's, classic chrome bumper, hidden storage backrest, decompressor for snap starts,—Ski-Doo has them all plus a full year warranty.

Genuine Bombardier parts and service when you need them.

Full line of genuine Ski-Doo clothing and accessories.

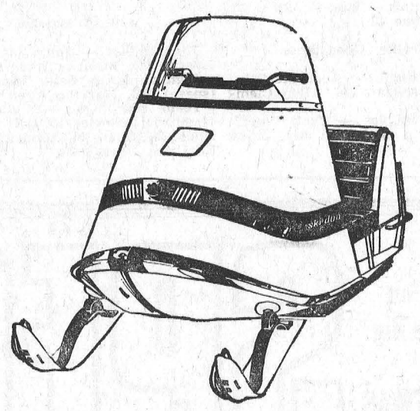

Bogart Motor Sales

NEW AND USED CARS AND TRUCKS

Phone 448-2488 Chesterville

Last minute gift with more interest



Give new Bank of Montreal 6% six-year Savings Certificates in Merry Christmas gift crackers

You pay only $7.35 for a $10.00 certificate, maturing in 1973. Simple rate is 6% for a total return of more than one-third in six years. Make someone a happy investor this Christmas. Give Bank of Montreal Savings Certificates in merry Christmas wrappers from Bank of Montreal. Wrappers available free in all branches.

Bank of Montreal

Canada's First Bank

Finch Branch: J. RAYMOND GANNON, Manager

Newington (Sub-Agency): Open Tuesday and Friday

Welcome To

CHESTERVILLE

See Santa This Saturday and enjoy The Santa Claus Parade

The Merchants listed, your Chesterville Chamber of Commerce and this Newspaper wish you "MERRY CHRISTMAS"



Sullivan Bros. Construction Ltd.
Mac's Barbershop
Gilroy's Jewellery Store
Quality Shoppe
Colquhoun's Ladies Wear
Laflamme's Grocery Store
Moran's Billiards
Coyne's Hardware
Western Tire Associate Store
Wemerman Construction
King Plumbing and Heating
Frendlee Taxi
Earl's Meats

Durant's Flowers and Gift Shop
Fulton Bros. IGA
McMillan Bros. Car Sales
Bogart Motors and Ski-Doo Sales
Monast Ford and Farm Sales
Lannin's Garage
Clement Feed and Farm Supplies Ltd.
Doug Stewart Plumbing
Moriarty's Dry Goods
Casselman's Red anr White Store
Giles Gift Shoppe
Al's Lunch
A. T. David and Sons

Morrison's Garage
Kay's Restaurant
Bill Liscumb, Blacksmith
Merkley Service Station
Jack MacMillan Fuels Ltd.
Byers Building Supplies
Hilda's Beauty Salon
Fyke's Garage
H. E. Barkley, I.H.C. Dealer
H. A. Greer Transport
Chesterville Fabrics
Brannen's Garage

BOWLING NEWS

Newington Ladies' Friday League

High singles — Eva Hoople 265, Nina Waldroff 257, Verla Gallinger 233, 252, Joyce Helmer 215, 244, 223, Hazel Winters 228, 210, Kathleen Beckstead 228, Grayce Donnelley 221, Pat Lang 215, Betty Zeran 213, Beverley Zeran 210, Irene Shaver 209, Bev. Michaud 240, Alberta Zeran 202.

High triples — Joyce Helmer 682, Verla Gallinger 671, Bev Michaud 613.

Team standings — Pests 54, Fillies 54, Sports 45, Farmerettes 29.

Crysler Mixed League

Ladies' high triples — Shirley Ouderkirk 627, Lillian Johnstone 572, Doris Empey 529.

Ladies' high singles — Shirley Ouderkirk 255, 207, Lillian Johnstone 196, Doris Empey 187.

Men's high triples — Raymond Beehler 688, Bill Paul 586, Garnet Johnstone 561.

Men's high singles — Ray Beehler 275, 213, 200, Garnet Johnstone 224, Delburn Baker 210.

Team standings — Barry Armstrong 58, Del. Carruthers 53, Jack Armstrong 52, Del. Baker 49, Ray Beehler 41, Bert Begg 41.

Finch Monday Mixed League

Men's high singles — Donnie St. Pierre 282, Clifford Robinson 273.

Men's high triples — Clifford Robinson 701, Archie Lang 678.

Ladies' high singles — Phyllis Vollrath 271, Shirley Lang 245.

Ladies' high triples — Phyllis Vollrath 608, Shirley Lang 587.

Team standings — Eleanor St. Pierre 69, Heather Brownlee 67, Mary A. Doyle 55, Phyllis Vollrath 40, Joyce Gove 40, Louise St. Pierre.

Finch Tuesday League

Men's high singles — Ralph MacKenzie 261, Gib Henderson 248.

Men's high triples — Ralph MacKenzie 746, Ron Sharp 618.

Ladies' high singles — Christina Dunbar 233, Magdeline Lalonde 200.

Ladies' high triples — Christina Dunbar 594, Magdeleine Lalonde 512.

Team standings — Eagles 58, Bluebirds 53, Crows 45, Parrots 42, Flamingos 39, Cockatoos 36.

Berwick Wednesday League

Men's high singles — Tom Sullivan 243, 205, Ronald Moran 226, Hubert Farley 211, 201.

Men's high triples — Tom Sullivan 623, Hubert Farley 606.

Ladies' high singles — Lillian Johnstone 235, 219, 203, Bertha Sullivan 227, Cindy Moran 219, 209.

Ladies' high triples — Lillian Johnstone 657, Cindy Moran 621.

Team standings — Lillian Johnstone 63, Vivian Smith 56, Bertha Sullivan 51, Glenda Vanier 48, Norma Kearns 44, Eleaine Walsh 33.

Berwick Thursday League

Men's high singles — Garnet Rutley 228.

Men's high triples — Garnet Rutley 637.

Ladies' high singles — Dorothy Meldrum 200.

Ladies' high triples — Dorothy Meldrum 560.

Team standings — Irma 63, Violet 55, Carrie 48, Janet 44, Dorothy 44, Rosie 40.

Avonmore Mixed League

Ladies'high singles — Ardis McIntyre 248, Beulah Rielly 209, 214, Isabel Smythe 235, Sarah McRae 234.

Ladies' high single — Ardis McIntyre 603.

Men's high singles — E. M. Miller 235, Allen McIntyre 210, Ray Alguire 236, Glenn McMillan 230, 244, Robbie Hanley 200.

Men's high triple — Ritchie McIntyre 603.

Team standings — Allen McIntyre 52, Glenn McMillan 51, Ritchie McIntyre 47, Neil Bush 43, Ernie Filion 39, Ray Alguire 41.

Finch Ladies' Wednesday League

High triples — Rita Beehler 590, Heather Brownlee 572, Shirley Ouderkirk 544.

High singles — Rita Beehler 239, Heather Brownlee 235, Edith Patenaude 220.

Team standings — Rita 57, Anne 46, Frances 43, Shirley 42, Jackie 36, Jean 28.

AT MONAST LANES

Wednesday Afternoon League

High singles — Betty McIntosh 270, Joyce Kehoe 250, Marie Shane 233.

High triples — Betty McIntosh 716, Maria Shane 584, Joyce Kehoe 584.

Team standings — Nan 37, Maria 37, Bev 35, Marlene 31.

Chesterville Goodsports

Men's high singles — Leon McMillan 268, Dick Casselman 254, Allen Clement 227.

Men's high triples — Dick Casselman 684, Leon McMillan 645, Allen Clement 633.

Ladies' high singles — Helen Moran 316, Sheila Casselman 257, Betty McIntosh 223.

Ladies' high triples — Helen Moran 645, Betty McIntosh 610, Nancy Henderson 587.

Team standings — Eileen MacMillan 50, Nancy Henderson 45, Betty McIntosh 42, Lois Smith 41, Sheila Casselman 40, Marion Droppo 34.

Monday Mixed League

Men's high singles — Glen Droppo 234, 226, Jim Barkley 225.

Men's high triples — Glen Droppo 659, Frank Schoones 585, Jim Barkley 569.

Ladies' high singles — Marlene Stewart 256, Linda Helmer 232, Dianne Cayer 225.

Ladies' high triples — Marlene Stewart 659, Wanda LaPrade 533, Sis Schoones 508.

Team standings — Glen Droppo 38, Sis Schoones 37, Gerald Kittle 31, Ben Wouters 30, Dianne Cayer 30, Sjenny Lightfoot 23.

Little League

Boy's high singles — Mike Chambers 247, Peter DeRooy 238, Pierre Lauzon 209.

Boy's high triples — Peter DeRooy 599, Pierre Lauzon 581, Mike Chambers 576.

Girl's high singles — Linda DeRooy 226, 214, Debbie Labre 190, Marie Chambers 190.

Girl's high triples — Linda DeRooy 546, Debbie Labre 501, Laura Lee Meldrum 474.

Team standings — Beavers 34, Bears 30, Deer 30, Mountain Lions 17.

Community League

Men's high singles — Harold Armstrong 311, Ed Kelly 308, Bob Miltimore 281.

Men's high triples — Harold Armstrong 856, Bob Miltimore 783, Ed Kelly 724.

Ladies' high singles — Joyce Armstrong 245, Helene Crump 237, Ruby Miltimore 236.

Ladies high triples — Joyce Armstrong 647, Edythe Cameron 612, Ruby Miltimore 606.

Team standings — Bob Miltimore 44, Earl 43, Lyle 43, Reg 36, Lorne 34, Harold 31.

Busy Matrons

High singles — Betty Vanden Bosch (spare) 340, Marlene Irven 255.

High triples — Betty Vanden Bosch (spare) 785, Marlene Irven 649.

Team standings — Wilda Barkley 44, Muriel Merkley 33, Lois Gibson 31, Alice McMillan 30, Gladys Smith 26, Elizabeth Brooks 25.

COLQUHOUN

Sunday guests at Countryman home

Mr and Mrs Russell Woodbeck and children of Peterborough, spent Sunday with Mr and Mrs Clarence Countryman.

Miss Hambly and Miss Moore were Monday tea guests of Mr and Mrs Lawrence Whittaker .

Mr and Mrs Dalton Hummel and family were Sunday guests of Mr and Mrs K. Hummel.

HYNDMAN

Receive word of Nephew's death

Mr and Mrs George Francis received word on Monday of the sudden death of their nephew Roger Baker, who was drowned on Sunday at Sudbury.

Quite a few attended the pot luck supper on Tuesday evening at the home of Mr and Mrs Chester Gilmer in aid of the Hyndman U.C.W. The proceeds amounted to $33. After the supper an election of officers was held which resulted as follows: president, Mrs Joan Boyle; vice-president, Mrs Donna Thorpe; sec-treasurer, Mrs Muriel Gilmer; pianist, Mrs Ray Grant; cheer boxes and cards, Mrs Sadie Norton. Mrs Norton, past treasurer, handed in $200.00 and has a balance of $8.33 on hand. Mrs Boyle invited the group to her home for the January meeting.

Mr and Mrs Cledius Francis, Brockville, were Wednesday visitors of Mr and Mrs George Francis.

Quite a few from here attended the baby shower on Friday evening at the home of Mrs Arnold Grant, Johnstown, in honor of Mrs Lawrence Wallace. She received a lot of gifts and after opening them she thanked all the ladies.

Mr and Mrs George Francis, Mr Don Francis of this place, Mr and Mrs Cledius Francis, Brockville, motored to Trenton on Thursday to attend the funeral of the late Roger Baker.

Mr and Mrs Cecil Canning were Sunday evening visitors at the Lattimore home.

Mr and Mrs George Norton were Sunday afternoon visitors of Mr and Mrs Garnet Tompkins, Millar's Corners.

Mr and Mrs Chester Gilmer, Mrs Hubert Robinson called on the patients from the districtt who are in the District Hospital, Kemptville, on Sunday evening.

Flying fishes break through the water at speeds of up to 35 miles an hour and glide aloft for 20 seconds.

CHRISTMAS
- Gift Suggestions -

LADIES . . .
BABY DOLL, CAPRI OR LONG PYJAMAS — GOWNS — DUSTERS — BED JACKETS — FULL OR HALF SLIPS — PANTIES — PEGNOIR SETS — SWEATERS — SLIMS — CAR COATS — HOSE — FABRIC, LEATHER OR KID GLOVES — FUR MITTS — EVENING BAGS — SILK SQUARES.

CHILDREN . . .
PANTIES — HALF SLIPS — DUSTERS — GOWNS — PYJAMAS — SLIMS — JERSEYS — GOOSEY-GANDER BLOUSES.

FOR THE HOME . . .
BED SPREADS — LACE TABLECLOTHS — PLACE MATS — PILLOW CASES — BLANKETS.

Special Christmas Offer
LADIES' MILLINERY: Half Price

COLQUHOUN'S LADIES WEAR
Phone 448-2142 Chesterville

COMPARE OUR CAR PRICES!

1966 PLYMOUTH FURY—HT, V8, AT, PS, PB, radio. Lic. 715646.
1967 CHEVROLET BEL-AIR—4-door, V8, AT, PS, PB, radio. Lic. 304039.
1966 FORD CUSTOM 500—V8, AT, PS, PB, radio. Like new. Lic. 313862.
1966 CHEVROLET BEL-AIR—4-door, V8, AT, PS, radio. Lic. 314567.
1963 CHEVROLET IMPALA—HT, V8, AT, PS, PB, radio. Lic. 46725B.
1963 CHEVROLET ½-TON TRUCK — Fleetside long box. Lic. 47117B.
1963 GMC ½-TON TRUCK — Fleetside long box.
Both these Trucks are like brand new!
1963 DODGE—6 cyl., radio. Special $795.00
1962 PLYMOUTH—V8, radio. Perfect. Lic. L8862 ..... $695.00
1960 PONTIAC — 6 cyl, radio, new paint. Lic. L9674. Price $249.50

McMILLAN BROS
CARL AND LEON
NEW AND USED CAR SALES
WHERE YOU GET THE BEST FOR LESS
LEON: Res., 448-2767 PHONES: Business, 448-2146 CARL: Res., 448-2002

FRESH GROUND HAMBURG ..... lb., 49c; 10 lbs., $4.50
PORK HOCKS ..... 5 lbs., $1.00
RIB STEW ..... 3 lbs. for $1.00
Schneider's COTTAGE ROLLS ..... smoked, lb., 69c
5-LB. BOXES HADDOCK FILLETS $2.25

EARL'S MEATS
— FREE DELIVERY —
AND LOCKER STORAGE
Phone 448-2324 — Chesterville, Ont.



GEORGE LAFLAMME
Groceries . . Meats
Fruit . . Vegetables
King St. Phone 448-2822

Betty Crocker Cake Mix—Banana, white or Choc. 3 boxes for: 99c
Libby Pie Pumpkin 2 28-oz. tins 49c
Robin Hood Flour 7-lb. bag 79c
Kam Luncheon Meat Tin 49c
Schwartz Potato Chips Double bag 59c
Kellogg's Corn Flakes Large, 2 boxes: 63c

This is Your Co-op
CO-OP
Feed Supplies — Grinding — Truck Service
A COMPLETE RANGE OF HOUSEHOLD APPLIANCES AND FARM EQUIPMENT
Patronize Your Co-Op and Save Through Dividends
CHESTERVILLE DISTRICT CO-OPERATIVE INC.
Chesterville: 448-2377 — Finch: YU 4-2450

Save on These Big IGA CHRISTMAS SPECTACULARS



Fresh Frozen Pre-dressed Young Tom
20 Lbs. and Up

TURKEYS 43c LB.

Grade 'A' Pre-dressed Young — 8-14 lbs. avg.
Hen Turkeys ..... lb., 47c

Grade 'A' Pre-dressed Fresh Frozen
TOP VALU TURKEYS
Toms ..... 20 to 24 lbs., lb., 45c
Hens ..... 10 to 14 lbs., lb., 49c

Fully Cooked Skinless and Shankless—5 lbs. avg.
Maple Leaf Smoked HAMS
Shank Portion: 55c lb.; Butt Por.: 59c lb.
Centre Cuts and Slices: 69c lb.

Lean, Juicy, Boneless, Savoy
Steaks or Roast ..... lb., 89c
Boneless Country Club
Roasts ..... lb., 79c
Pork
Sausage Meat ..... 1-lb. roll, 39c
Shopsy's Sliced
Smoked Meat ..... 4 2-oz. pouches, 89c
Shopsy's All Beef
Salama Chubs ..... 16-oz. chubs, 79c
Top Valu Rindless Sliced
Side Bacon ..... 1-lb. pkg., 69c
Top Valu Sliced
Cooked Ham ..... 8-oz. pkg., 79c

IGA
Prices effective until closing, Sat., Dec. 16
We reserve the right to limit quantities

TOP VALU — Save 12c
Cheese Slices 25c
TOP VALU — Save 47c
Instant Coffee ..... 15-oz. jar, 88c
ORIGINAL HOMOGENIZED — Save 41c
Peanut Butter ..... 3-lb. jar, 79c
LISTERINE ANTISEPTIC — Save 60c
Mouthwash ..... 14-oz. btl., 59c
TOP VALU BLUE — Save 51c
Powdered Detergent .... 5-lb. bag, 88c
TOP VALU FROZEN — Save 58c
Orange Juice ..... 7 6-oz. tins, $1

MANDARIN ORANGES
Box: $2.19

Tangelos ..... 2 doz. 163's, 79c
Florida Juice
Oranges ..... 5-lb. bag, 69c
Florida Marsh Seedless White
Grapefruit ..... 5-lb. bag, 79c
B.I. Extra Fancy Red Delicious
Apples ..... size 125's, lb., 25c
Can. Fancy Top Valu
Apples ..... 5-lb. bag, 59c
Pascal Celery ..... 2 36's, 39c
Imported Mild Nippy
Green Onions ..... 3 bunches, 29c
Can. No. 1 Top Valu Tender
Sweet Carrots ..... 3-lb. cello bag, 39c
Can. No. 1 Top Valu Yellow
Cooking Onions ..... 2-lb. cello bag, 25c
Ocean Spray Fresh
Cranberries ..... lb., 33c
White Swan
Facial Tissues ..... 4 pkgs. of 360, $1
Top Valu
Waxed Paper ..... 4 100' rolls, $1
Top Valu Choice Cut Green or Wax
Beans ..... 7 14-oz. tins, $1
Libby's Tomato
Ketchup ..... 5 11-oz. btls., 88c
Aylmer Choice
Fruit Cocktail ..... 3 14-oz. tins, 89c
Ocean Spray
Cranberry Sauce ..... 2 14-oz. tins, 99c

Be Sure To Visit Our Hardware Dept.
Vinyl Tree ..... 6' tall, special, $3.25
OUIJA BOARDS
Fun for All Ages: $2.77
Spirograph ..... special, $4.79
ALL-PURPOSE LAP TRAYS
Only $1.48
SEE OUR ASSORTMENT OF TOYS!

CHESTERVILLE ONTARIO
FULTON BROS.
PHONES:
Supermarket: 448-2345
Appliance Store: 448-2195

Elma W.I. meeting has Christmas theme

The December meeting of Elma W.I. was held on Tuesday last with a good attendance. The gaily-lighted Christmas tree and hall were most tastefully decorated and indeed brought forth the spirit of Christmas.

The president, Mrs Carkner, opened the meeting with the Ode and Mary Stewart Collect. Minutes were read and correspondence dealt with. Mrs D. Dillabough gave the treasurer's report.

Roll call for the evening was answered with "An article for a basket for shut-ins." Mrs Beatrice Froats and Gladys Shaw are in charge of the basket.

Mrs Hazel Beckstead and Gladys Kyle are the nominating committee for the ensuing year.

Following business, the president turned the meeting over to the Christmas program committee. Mrs Wm. Henderson acted as convener and the singing of a number of carols was accompanied by Mrs Grace Froats at the piano.

Mrs Isobel Harper gave two interesting readings, "Our Ain Folk" and 23rd Psalm. Wayne Dillabough played the guitar and sang "This Land is My Land" and "I'll Never Be Alone with You."

The history of the Christmas tree was read by Mrs Laura Carruthers. Mrs Cecil McMillan favoured with a humorous reading. Chris McMillan and Harry Witteven contributed a couple of vocal numbers. "It Came Upon a Midnight Clear" brought the Christmas program to a close.

The president thanked the program committee, Mesdames Wm. Henderson, Cecil McMillan and Harold Pemberton, for their efforts. "The Queen" was sung and gifts were exchanged, after which a nicely arranged lunch brought the evening to a close.

O.P.P. REPORT

O. P. P. officers in Dundas County last week patrolled 10,676 miles of highway and secondary roads in a total of 736 duty hours. As a result of this patrol, 56 traffic charges were laid with 14 warnings issued. Two persons were arrested and charged with driving while impaired by alcohol.

Six property damage and three personal injury accidents were reported and investigated. Three persons suffered serious injuries against the Liquor Control Act and were admitted to hospital.

Investigations into infractions produced three charges under that statute.

Officers also answered 31 other calls including four disturbances and two thefts.

A total of eight hours was spent in the courts with 55 convictions being registered.

With the holiday season fast aproaching a lot of people will be loading their cars with Christmas goodies and travelling to visit relatives. Some of these people will not arrive at their destination because of someone who thinks because it's Christmas, he should have one more drink before he hits the road. O.P.P. in Dundas County will have no pity for this person. This may seem rather harsh, but it is a well established fact that anyone killed at Christmas is just as dead as if it hapened any other time. Give it some thought. The penalty for impaired driving can be severe.

Morton A. Barkley

Morton A. Barkley died at Memorial Hospital, Winchester, on November 28th, 1967, after a short illness.

Mr Barkley was born on September 25th, 1889, at Elma, Ont., son of the late Adam Barkley and his wife Orpha Coughler. He was educated at Elma Public School, Morrisburg High School and a graduate of Cornwall Commercial College.

He went to Winchester Springs where he worked with the late Preston McIntosh as a cheesemaker. Later he took up farming at Strader's Hill. In 1953 he moved to Dundela, Ontario. He was interested in gardening and reading.

Left to mourn his passing are seven brothers, Raymond of Mednapore, Alta, Ward of Calgary, Alta, Harold of Balzac, Alta, Bruce and Milton of Dundela, Ont., Brock and Dwight of Elma, Ont.; three sisters, Mrs George McCaslin (Luella), Iroquois, Ont., Annetta, Ottawa and Miss Villa Barkley, Dundela, Ont.

The body rested at Fairburn Funeral Home, Brinston, Ont., where the funeral was held on Friday, Dec. 1st. The service being conducted by the Rev. Vernon Bell assisted by the Elma United Church Choir. Hymns sung were favourites of the deceased "Nearer My God to Thee", "There is no Light There" and "Abide With Me." Interment was in Maple Ridge Cemetery.

The lovely floral tributes, donations to the Bible Society, The Ontario Heart Foundation and Canadian Cancer Fund bore silent tribute to the esteem in which the deceased was held.

Pall bearers were Bernice McIntosh, Stanley Barkley, Walter McGowan, Allan McIntosh, Alton Riddell and Keith McIntosh.

Thanksgiving service to conclude Centennial at Ingleside

A special worship and thanksgiving service will be held in St. Matthew's Presbyterian Church hall, Ingleside, on Friday evening, December 15, at 8 o'clock. The Ingleside Women's World Day of Prayer committee have planned this event to conclude Centennial year. Members of the Anglican, United, Baptist, Lutheran, Roman Catholic and Presbyterian Churches will participate.

A filmstrip entitled "By the King — A Proclamation," depicting the life and history of the early church in Canada, will be shown. An offering will be taken and given to the Canadian Hunger Foundation overseas relief program.

Plans are being made for monthly "sacrificial suppers" to be held, in an effort to raise funds, whereby help will be given to alleviate world hunger. The first supper in 1968 will be in January at St. Peter's Anglican Church. People will be asked to donate the cost of a normal meal and will be given in return the kind of meal eaten by millions in underdeveloped countries, such as a dish of rice, a bowl of thin soup or bread and water.

Committee members who have planned the service are: Mrs Harold Giffin, Mrs Keith Brownell, Mrs William Bicknell, Mrs Edward Canough, Mrs Andrew Moffatt, Mrs Roger Hebert, Mrs Jas. McAlister, Mrs Donald Malone, Mrs A. A. Morrison and Mrs Frank Stewart. Mrs Morrison is secretary of the committee and Mrs Stewart is chairman.

Your home-town merchant has your interests at heart.

N.D.D.H.S. News

The Staff of N.D.D.H.S. enjoyed a Grey Cup Curling Bonspiel at Winchester last Saturday afternoon and evening. Forty-four teachers, wives, husbands and friends participated. Each team played two games so many sore muscles and lame backs resulted.

Mr J. Fisher's team was the winner. With him were Mrs Fisher and Mr and Mrs M. Quinn. Mr H. Manchester's team consisting of Miss J. Lowe, Miss I. Viksne and Mr L. Trillo was second. Mr and Mrs F. Brown and Mr and Mrs W. James were awarded the consolation prize.

A pot - lunch supper was part of the event.

Mr N. St. Louis became the proud father of a baby girl, Catherine Irene, last week. Mr St. Louis teaches music.

Miss June Lowe and Mr K. Rowley visited Smith's Falls Collegiate last week to observe the teaching of science lessons there. It is customary for first year teachers to visit other schools to watch experienced teachers in their classrooms.

The Music Department is proud of the new navy and white uniforms which have arrived for the band members. Mr St. Louis is planning a band concert very soon when the new uniforms will be worn for the first time.

CARD OF THANKS

My sincere thanks to all my friends who remembered me with cards or visits while a patient in Wnchester Memorial Hospital for the past five weeks.

Stewart L. Begg, Crysler, Ont. 13-1

IN MEMORIAM

KELLY—In loving memory of John P. Kelly who left us December 19, 1951.

There is no death; the stars go down
To rise upon a fairer shore,
And bright in heaven's jewelled crown
They shne forever more.
Rest in peace, Dear.
Mom, Dad, Sisters.
13

SWAP PROBLEMS

Parents can swap child-raising problems at "worry clinics" sponsored by three Calgary churches and the Canadian Mental Health Association.

The three-part series offers lectures and discussions on growing - up problems from pre-school through adolescence.

SERVICE STATION OPEN THIS SUNDAY

Brannen's Garage

To accommodate the driving public, one service station will be open every Sunday.

Dec 65

AT THE CHURCHES

CHESTERVILLE - MOREWOOD UNITED CHURCH OF CANADA
Minister: Rev L. M. Ferguson
SUNDAY, DECEMBER 17, 1967
9.30 Morewood: White Gift, Junior Choir.
11.00 a.m. Trinity: White Gift Service. Junior Choir.
8.00 p.m. Carol Service (Combined Junior and Senior Choirs of Morewood and Chesterville).

CHESTERVILLE PENTECOSTAL CHURCH
Albert and Ralph Sts.
Telephone 448-2124
Rev Lorne Trimble, Pastor
SUNDAY, DECEMBER 17, 1967
9.45 a.m. Sunday School
11.00 a.m. Public Worship
7.00 p.m. Evening Evangelism

EMMANUEL BAPTIST CHURCH
NEWINGTON
David L. Smith, Pastor
SUNDAY, DECEMBER 17, 1967
Sunday: 10 a.m.: Morning Worship; 11 a.m.: Church School
Friday: 7.30 p.m.: Young People's (12-19).
You Are Invited
Aug 68

FINCH PASTORAL CHARGE UNITED CHURCH OF CANADA
SUNDAY, DECEMBER 17, 1967
Douglas Dunn, lay minister, in charge.

PRESBYTERIAN CHURCH
J. K. Jensen, Student Minister
SUNDAY, DECEMBER 17, 1967
Chesterville: 11.00 a.m.
Dunbar: 2.00 p.m.
Morewood: 8.00 p.m., Candlelight Service.

CHURCH OF THE HOLY TRINITY
The Rev G. T. Churchill, Rector
SUNDAY, DECEMBER 17, 1967
1st and 3rd Sundays at 9.30 a.m.
2nd and 4th Sundays at 11.00 a.m.

PRESBYTERIAN CHURCH
St. Luke's, Finch; Knox, Crysler
Rev Wm. W. McI. Craig, B.A.
SUNDAY, DECEMBER 17, 1967
St. Luke's, Finch: 11.00 a.m.
Knox, Crysler: 2.30 p.m.
Everyone Very Welcome

UNITED CHURCH OF CANADA
Williamsburg — Colquhoun
Rev D. L. Gordon, Minister
SUNDAY, DECEMBER 17, 1967
Williamsburg: 10.00 a.m.: Church School 11.00 a.m., Worship Service.
Colquhoun: 2.00 p.m., Worship Service; 3.00 p.m., Church School.
All Made Welcome

ALLISON Import Shoppe

Announcement . . . .

We take great pleasnre in announcing that we have been granted the franchise for the complete line of ELIZABETH ARDEN and ARDEN FOR MEN.

Special Christmas Gifts in Both
VISIT THIS STORE AND SEE THIS BEAUTIFUL LINE

Your Headquarters for . . .

THE HARD-TO-FIND CANADIAN AND IMPORTED GIFTS AND SPORTSWEAR — JEWELLERY — PERFUMES AND SOAPS — SLIPPERS — MAPLE LEAF AND OTHER TARTANS — MEN'S WARREN KNIT SWEATERS — KITTEN SWEATERS — LEATHERS, COOPER WEEKS — HANDBAGS

ROYAL DOULTON, WEDGEWOOD, IRISH BELLECK, ROYAL ALBERT, BLUE MOUNTAIN POTTERY — RECORDS — FINE LINEN — HALLMARK GIFT WRAP, RIBBONS AND CHRISTMAS CARDS

Phone 543-3132 **Morrisburg**
14-2

TO ELECTORS OF OSNABRUCK TOWNSHIP:

I wish to thank all my supporters at the December 4th election for electing me to my first term as councillor. Special thanks to all who worked for me. I extend Season's Greetings to all.

George "Mac" Otto.

SAVE ON THESE ITEMS . . .

Grade 'A' Young Tom Turkeys: 20 lbs. up, lb., 39c
Carnation Evaporated Milk ..... 4 tall tins, 69c
Mandarin Oranges ..... 45 to 52, boxes, $1.89
Golden Hour Asst'd. Chocolates .... 14-oz. box, 98c
Supreme Christmas Cake ..... 4-lb. block, $1.93
Red & White Instant Coffee ..... 5-oz. jar, 69c
Supreme Mixed Nuts ..... in shell, 1-lb. cello, 63c
Chiquita Best Quality Bananas ..... 2 lbs., 25c
Canada No. 1 P.E.I. Potatoes ..... 10-lb. bag, 39c
Monarch Margarine ..... 2 1-lb. pkgs., 55c

CASSELMAN RED AND WHITE STORE
Phone 448-2373 **Chesterville**

TURKEY
BINGO
Sponsored by Chesterville I.O.O.F.

Chesterville Community Hall
FRIDAY, DECEMBER 15, 1967
Starting at 8.00 p.m.

FIFTEEN REGULAR GAME PRIZES:
TURKEYS, 10-15 Lbs.
THREE SPECIALS:
TURKEYS, 20-25 Lbs.
$20 Door Prize on Advance Door Sales
— Admission: $1.00 —
13-1

LANNIN'S GARAGE

Lannin's Garage and School Bus Service will continue to serve the public as always to the best of their ability. Under the management of Jack Lannin, they are equipped to give modern diagnosis and prompt, reasonable repairs. Ask for estimates.
13

Christmas
Gifts for EVERYONE

Utility Baskets — Straw. Choice of a number of styles and shapes. Price ..... **$2.49 - $3.98**
Ladies' Sweaters — Beautiful Bulky Orlon cardigans. Choice of 6 colours. Price ..... **$6.95 - $9.95**

SEE OUR CHRISTMAS CARD SPECIAL: **51 CARDS for 78c**

14" x 14" CUSHIONS Cotton Fill Choice of Coolurs **$2.39 Each**

We have just received a shipment of the famous KENWOOD WOOL BLANKETS — Very well made. Choice of 6 colours, 72x84, individually boxed. Price **$16.95**

Men's Slippers — Choice of 3 styles. Brown, sizes 6-11. Price ..... **$4.98 - $7.98**

A Visit to Our Store Will Help You Solve Many of Your Gift Needs

CHRISTMAS CARDS — TOYS — GAMES — GIFT WRAP
SCOTCH TAPE — TAGS — SEAL — BOWS
JIG SAW PUZZLES — PLAYING CARDS — DOOR TRIM
CANDLE TRIM

Let us show you the fine selection of Men's and Boys' Sweaters that we have to offer. Good choice of styles and colours.

Moriarty's

Phone 448-2354 — Chesterville

TURKEY and CASH
BINGO
Sponored by St. Bernard's Parish, Finch

Finch Community Hall
MONDAY, DECEMBER 18, starting at 8 p.m.

DOOR PRIZE AND 5 SPECIALS: CHRISTMAS TURKEYS
REGULAR GAMES: CASH
Everyone Welcome!
13-1

TOYS And GIFT WARE
A GOOD SELECTION STILL IN STOCK

MILLER'S HARDWARE & BUILDERS' SUPPLIES
PHONE 346-5658 **AVONMORE, ONT.**
29tf

LEDUC'S MARKET
FINCH

Hostess Coffee ..... 1 lb., 79c
SAVE 56c—
Hollandche Asst'd. Cookies ..... 4 pkgs., $1.00
SAVE 20c—
Realemon Cocktail Mix ..... 12 oz., 39c
BICKS OR HEINZ
Assorted Pickles ..... 32 oz., 49c
Libby's Fancy Tomato Juice .... 48 oz., 3, $1.00

Bananas ..... lb., 11c
Fancy Tomatoes ..... 2 14-oz. tubes, 39c
Lettuce ..... 2 large heads, 39c
California Celery ..... 2 for 39c
Florida Grapefruit ..... size 48, 8 for 69c
Ocean Spray Cranberry Sauce ..... 14 oz., 2, 49c
Alcan Aluminum Foil ..... 25 feet, 35c

Burns Pure Lard ..... 1 lb., 5 for $1.00
Pan Dandy Bread ..... 24 oz., 5 for $1.00

Solo Margarine ..... 1 lb., 4 for 88c
Aluminum Pie Plates ..... 5 for 29c
Fruit Cocktail ..... 28 oz., 39c
Schuler's Potato Chips ..... (reg. 69c), 49c
Bakeasy Shortening ..... 3 lbs., 88c
Viau Box Chocolates ..... 14 oz., 69c

Mild Canadian Cheddar Cheese ..... lb., 59c
Blue Brand Chuck Steak ..... lb., 69c

Maple Leaf Asst'd. COOKED MEATS: **6 oz., 4, $1.00**
Burns Skinless Defatted
Ready-to-Eat LEG HAM ..... **lb., 59c**
Grade 'A' Eviscerated
HEN TURKEYS ..... **10-16 lbs., lb., 45c**
Grade 'A' YOUNG TOMS ..... **20 lbs. up, lb., 43c**
La Belle Fermiere PORK PIES ..... **16 oz., 69c**
Burns Rindless BREAKFAST BACON ..... **lb., 69c**
Fresh Picnic Style ROAST PORK ..... **lb., 39c**
PORK STEAK ..... **lb., 49c**

We also carry Ducks, Geese, Capons & Chickens
Butterball Turkeys

FREE DRAW ON LARGE CHRISTMAS STOCKING

— WE DELIVER —
Mon., Tues., Wed.: 8 a.m. to 6 p.m. — Thurs., Sat.: 8 a.m. to 9 p.m. — Friday: 8 a.m. to 10 p.m.

— Phone 984-2270 —

Newsletters of Community Happenings as reported by Our Correspondents

Country Correspondence

Phone or send your personal news to your local correspondent or call the Record at 448-2144, Chesterville

NORTH VALLEY

United Church Women hold annual meeting

We are sorry that Mr John Menkhorst is a patient in Winchester District Memorial Hospital and has undergone surgery on Tuesday. His friends and neighbors wish him a speedy recovery.

The North Valley United Church Women held the annual meeting at Mrs Jennie Flegg's home with a good attendance.

Mr and Mrs Charles Hart spent Monday in Chesterville.

Mr Garnet Beckstead is a patient in the Cornwall General Hospital. We hope to see him home soon.

Mr and Mrs Ronald Deane were weekend guests of the latters parents Mr and Mrs Stuart Hart.

Mrs Jake Grandaw was a dinner guest of Mr and Mrs Thompson and Mrs Nellie Warner on Tuesday.

We extend our sincere sympathy to Mrs Jake Grandaw. Her brother Mr Walter Hawn of Ottawa passed away, his funeral was held at Hulse and Playfair.

We are glad to report Mrs Oren Zummach who has undergone surgery in the Cornwall General Hospital will be home on Friday.

Mrs Fern Zummach has spent some time with her sisters and brothers-in-law in Ogdensburg, N.Y.

Visitors of Mr and Mrs Glenn R. Hollister were Mr and Mrs A. B. Ware, Long Sault, Mr and Mrs Coleman Grant of Cornwall. Mr and Mrs Peter Alex MacLean, Maxville, Mrs Cifton Gallinger, Mr and Mrs John Grandaw, Mr and Mrs R. Rabey, Long Sault, Mr and Mrs Tom McCaffrey, Long Sault.

Messrs D. MacLean, Glenn R. Hollister, Morris Sanderson attended the Crop improvement meeting held on Friday in Monkland

Mr and Mrs R. S. Rabey and Mrs Glenn R. Hollister called on Mrs Jean Boal and girls at Iroquois.

GOLDFIELD

Attend Finch W.I. meeting Thursday evening

Misses Marguerite MacLean, Mary Cameron, ean Duff and Mrs Blake Nephew attended the December meeting of the Finch Women's Institute held at the home of Mrs Edward Moran on Thursday evening.

Mr Thomas Mallet attended the funeral of the late Mr Ray C. Miller held in St. John's Anglican Church in Crysler on Saturday afternoon.

Those who attended the Women's Institute course "Baking with Yeast" with the leaders Mrs Bernard Foley and Mrs Darwin Ouderkirk were Mrs N. Dirven, Misses Mary Cameron, Marguerite and Aileen MacLean, Mrs E. MacLean and Mrs Basil Crawford held at the home of Mrs C. Nugent on Wednesday.

At the regular meeting of the Finch Orange Lodge, Rev. W. W. McI. Craig was elected to the office of Master of the Lodge.

Mr John MacMillan, Mr and Mrs Alebrt Montgomery and family visited the former's sister Mr Fergus MacKercher, who is a patient in the General Hospital, Cornwall.

ient in the WilsonOnedithlecsla

Mr and Mrs Thomas Mallet visited with Mrs Ray C. Miller.

Mrs Lucy MacMillan and son John MacMillan, Misses Sheri and Debra MacKay of Ottawa and Mr ohn MacMillan were guests of Mr and Mrs Earl Campbell and family on Sunday.

Mr and Mrs Thomas Mallet visited the latter's aunt Mrs William Servage in Crysler.

Friends extend sympathy to Mr and Mrs John Waldroff in their loss of a sons-in-law, James Parenteau.

Mr and Mrs Gerald Dain, Marjorie and Susan spent Sunday with Mr and Mrs Stewart Duff.

Mrs A. H. Pare and Mr Willard Hawn, Cornwall, called on Mr and Mrs Stewart Duff.

Mr and Mrs Stewart Duff and Miss Jean Duff spent a day in Cornwall. Mr Duff attended the annual meeting of the Holstein Friesan Association.

Mrs Chas. Bush. Mrs Merritt Campbell, Mrs Stewart Duff and Miss Jean Duff attended the Mission Circle meeting of the Baptist Church held at the home of Mrs Henry Scott.

WATERING PLANTS

House plants in plastic pots require less water than plants in standard clay types. The plastic pots are smooth and non-porous. Water does not evaporate through their walls.

Before watering house plants in plastic pots, pay careful attention to whether or not the soil surface is moist to the touch. If it is, do not water them. Soil that is too wet harbours a place for fungus roots.

FINCH

Sympathy extended Waldroff family

The sympathy of the community is extended to Mr and Mrs John Waldroff on the death of their son-in-law Mr James Parenteau at Kingston General Hospital on Thursday. Sympathy is alho extended to the family of the late Ray Miller, whose sudden death accurred at his home on Thursday evening. The funeral was held from Crysler Anglican church on Saturday.

Master Douglas Hough spent the week-end with his grandparents Mr and Mrs F. Earle Helmer of Winchester. Mr Gary Hough was a week-end guests of his aunt and uncle Mr and Mrs Gordon Helmer of Ottawa.

RIVERSIDE

Weekend visitors in Ottawa

Mr and Mrs Glendon Casselman were weekend visitors in Ottawa with Mr and Mrs John Stevens.

The U.C.W. held its monthly meeting at the home of Mrs Alex Rutley Tuesday afternoon.

Mrs Alex Rutley spent Sunday with her sister, Mrs Watson Ouderkirk, Mr Ouderkirk and family.

Mr and Mrs Chas. McMillan were in Ottawa on Sunday.

Mr and Mrs L. Kingsley and family, Ottawa, spent the weekend with Mr and Mrs Garnet Rutley and Ricky.

Mrs Alex Rutley spent Saturday with Mrs J. P. Rady.

Miss Mary Curran and brother Bennie were in Cornwall Thursday.

Mr John McMillan, Finch, is spending the week with Mrs Frank Baker and his niece, Mrs E. Montgomery.

GRANTLEY

Sunday guests at Robinson home

Mr and Mrs Don Knapp visited on Sunday with Mr and Mrs Wilburn Robinson.

Congratulation to Mr and Mrs Clem Rutters on the birth of a daughter, Dec. 10, 1967.

Mr and Mrs Mason Robinson were supper guests on Wednesday with Mr and Mrs Edwin Johnston.

Mr and Mrs Alvin Davidson and family, Winchester, were dinner guests on Sunday with Mr and Mrs Claude Carr.

We are sorry to report that Mr Henry Feeley is a patient in Winchester Memorial Hospital.

Mr and Mrs Glenn McMillan called on Mrs Walter Flora, Ottawa on Friday.

Mr and Mrs Chas. Black, Ingleside, called on Mr and Mrs C. Carr on Wednesday evening.

Congratulations to Mr and Mrs Glenn McMillan who celebrated their 25th anniversary.

Mr and Mrs Rene Morris and children, Mr Richard Young and Miss Wanda Laprade visited on Saturday evening with Mr and Mrs Dalton Carr and daughters.

Mr and Mrs immy LaSalle, Barbara were overnight guests with Mr and Mrs Glenn McMillan and Eleanor.

Mr and Mrs Claude Carr and Mr and Mrs Jim Hesson called on friends in Prescott recently.

Mr Clair Poapst, Cornwall, called on Mr and Mrs Earle McMillan on Thursday afternoon.

RUSH CITY

Evening visitor at Eamer home

J. Larocque, Cornwall, visited at W. N. Eamer's on Thursday evening.

Congratulations to Rev Donald Pipe of Avonmore who was elected for council of the Township of Roxborough.

Elzear Blanchard of Cornwall made some calls here on Friday.

Congratulations to Mrs Laura Otto of Newington who celebrated her 93rd birthday on Friday. May she celebrate many more birthdays!

Mr and Mrs Herb Raymond of Long Sault and Mr and Mrs Morgan Upper and family of Cornwall were recent visitors with Mr and Mrs John B. Ferguson.

Congratulations to Mr and Mrs Keith MacLeod of Skye who were married on Saturday.

Make this a "shop-at-home" Christmas.

Your home-town merchants have your interests at heart.

MOREWOOD

Spend week at Steinbsrg home

Mrs Lyn Rombough and children spent the past week with Mr and Mrs R. Steinburg.

Mr and Mrs Carman Smirl, of Berwick, spent Wednesday with Mr and Mrs M. Smirle.

Mr and Mrs Robert Andrews, Ottawa, visited Mrs Harry Popplewell on Friday.

Mr and Mrs arl McLellan, of Bishops Mills, spent Sunday with Mr and Mrs Allen Swerdfeger.

Mr and Mrs Newman Smith and family were guests of Mrs C. H. Smith Saturday.

Mr and Mrs Russell Swerdfeger spent a couple of days in Ottawa last week.

GIANT HUMIDOR FOR CIGARS

Ordering 500 cigars at a time used to create quite a problem, but since the William Goldstein and Co. Ltd. tobacco shop, Toronto, built a new humidor, the problem has been solved.

The humidor, an 18-by-20 foot humidity and temperature controlled storage space, is lined with oakfaced plywood and heavy aluminum foil to keep the moisture trapped.

It's the largest humidor in Canada that I know of," says manager Reginald Fowler.

And it needs to be, for its customers come from as far away as British Columbia and "some of them order 500 cigars at a time."

Says Mr Fowler, "They generally leave them here for me to look after.

But then the new humidor doesn't solve all the problems of caring for the cigars.

"In the winter I have to come down and check the humidor if there is a holiday on Monday . . . to see if the cigars are all right.

"Once a cigar is out of condition — that's it!"

The company, founded in 1886, is one of Canada's oldest and still remains in family hands. They deal directly with Cuban tobacco companies and handle about 100,000 cigars a year.

A touch on the horn ring may warn another driver, but it may also startle a young cyclist into a dangerous wobble.

Always use restraint when encountering young cyclists, says the Ontario Safety League.

MOUTH WARMERS

A previously unsuspected hazard of smoking in bed was expoed recently.

The Dorset County, Eng., fire brigade issued a safety booklet reporting that a smoker accidentally started a fire by stubbing out his cigarette on his false teeth as they lay on a bedside table.

Jack Peacock, secretary of the British Dental Association, confirmed it was possible.

"The material of which most false teeth is made is highly inflammable," he said, "and will obviously go up if exposed to naked flame or heat."

The Ontario government announced plans to construct a $65,000,000 teaching hospital and medical centre at Hamilton's McMaster University.

Local stores can help you with your gift problems.

REAL ESTATE

. . . Residential
. . . Farm Property
. . . Business

For Information Call
774-2331
W. C. MacDONALD
Real Estate Broker
Winchester
47tf

Make Your Christmas Shopping a Pleasure . . .



SHOP AT
Gilroy's
IN CHESTERVILLE

COME IN AND SEE OUR
JEWELRY

Watches — Rings — Cuff Link Sets
Fine Jewellery — Costume Jewellery — China
Crystal — Silverware — Leather Goods
Parker Pens
Imported Candles — Christmas Serviettes

Something for Everyone!

Beginning December 4, we will be open every day each week, Monday through Saturday, until after Christmas.

P. J. GILROY
WATCHMAKER AND JEWELLER
Phone 448-2355 Chesterville, Ontario
13-3

Quality PRINTING Hi-Speed SERVICE



Finest printing at right prices

Here's where to have all your printing done . . . from menus to circulars and mailings. Our specialty is prompt service!

The RECORD
Phone 448-2144
CHESTERVILLE

SULLIVAN BROS.
General Contractors

* SNOW REMOVAL
* BULL DOZING
* HOUSE MOVING
* HEATER RENTALS

— Phone 448-2660 —
CHESTERVILLE

MOVIES
NOW SHOWING

Thurs., Fri., Sat. Dec. 14-15-16

"MARA OF THE WILDERNESS"

Starring Adam West and Linda Saunders. Colour. This is a very fine show for all.

"LAFAYETTE"

Starring Jack Hawkins, Orson Wells and Vittoria de Sica. Colour. A fine picture from the American War of Independence.

Mon., Tues., Wed. Dec. 18-19-20

"YOUNG DILLINGER"

Adult Entertainment

The story of the most feared gangsters of the 30's. Starring Nick Adams, Robert Conrad, Mary Ann Mobley.

— also —

"YANK IN VIETNAM"

Starring Marshall Thompson and Enrirue Magalona.

The WINCHESTER



Electrical Modernization can improve on everything including the kitchen sink

Electrical modernization can help fill your kitchen with extra conveniences. You could add an electric dishwasher, enjoy better lighting and use all the appliances you need with never a blown fuse. But electrical modernization can improve more than just your kitchen. With enough electrical outlets throughout your home, you can use all the appliances you want, wherever you need them . . . and you can even have electric heating.
Improve your home with electrical modernization. It costs less than you may think and the Hydro Finance Plan can help make it possible. Call a qualified electrical contractor, or ask your hydro.

your hydro

live better electrically

Your Chesterville Hydro System

Start Now to Think About a New Typewriter for Christmas

COME IN AND SEE OUR NEW STOCK PRICED ESPECIALLY FOR CHRISTMAS

Layaway Plans — Time Payments Arranged

THE CHESTERVILLE RECORD
PHONE 448-2144 CHESTERVILLE, ONT.
13

NEED A CAR?

1962 MERCURY—1-ton, dual wheels with insulated box, 6,000 miles warranty on engine.

ALSO AVAILABLE: PICK-UP TRUCKS

1967 CAPRICE — Demonstrator, 4-door, HT, fully equipped.
1965 CHRYSLER — 2-door, HT, fully equipped.
1964 IMAPALA — 2-door hardtop (Special).
1962 FORD STATION WAGON — 4-door, 6 cyl.

ALBERT & RAYMOND
GREGOIRE AUTO LTD.
443-2885 — PHONES — 443-2842
EMBRUN — ONTARIO
AUTHORIZED CHEV. AND OLDS. DEALER
SALESMEN: MARCEL LEFEBVRE, HECTOR DEGUIRE

Art and Amy DAYKIN
PHOTOGRAPHY
WEDDINGS
FAMILY GROUPS
CHILDREN
Phone Osgoode 826-2567
Osgoode - Ontario
26tf

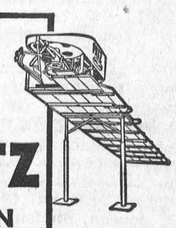

A PATZ BARN CLEANER IS BUILT . . .
★ stronger!
★ with fewer parts!
★ for rugged use!
★ for easier servicing!

Also Manure Stackers, Silo Unloaders and Cattle Feeders

For Complete Information and Installation See:
LORNE ACRES
WINCHESTER
— Phone 774-2643 —
21tf

a bright and merry Christmas .....by your electrical inspector



THE BIBLE TODAY..

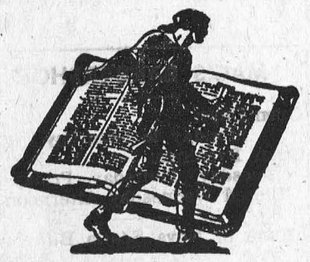

Good News for Modern Man is a recent translation of the New Testament Known as Today's English Version, this paperback book has sold over six and a half million copies since it first appeared sixteen months ago. The Christmas Story from Luke reads as follows: Luke chapter 2: 6-16.

While they were in Bethlehem, the time came for Mary to have her baby, and she gave birth to her first son. She wrapped him in cloths and laid him in a manger — there was no room for them to stay in the inn.

There were some shepherds in that part of the country who were spending the night in the fields, taking care of their flocks. The Lord's angel appeared to them, and the Lord's glory shone over them: They were terribly afraid, but the angel said to them: "Don't be afraid! For I am here with good news for you, which will bring great joy to all the people. This very night in David's town your Saviour was born — Christ the Lord! This is what will prove it to you: you will find a baby wrapped in cloths and lying in a manger."

Suddenly a great army of heaven's angels appeared with the angel, singing praises to God: Glory to God in the highest heaven! And peace on earth to men with whom he is pleased!"

When the angels went away from them back into heaven, the shepherds said to one another, "Let us go to Bethlehem and see this thing that has happened, that the Lord has told us." So they hurried off and found Mary and Joseph, and saw the baby lying in the manger.

Suggested Daily Bible Readings

Sunday, Dec. 24: Matthew 1: 18-25.

Monday, Dec. 25: Luke 2: 1-20.

Tuesday, Dec. 26: Matthew 2: 1-12.

Wednesday, Dec. 27: Matthew 2: 13-23.

Thursday, Dec. 28: Luke 2: 34-52.

Friday, Dec. 29: Mark 9: 1-13.

Saturday, Dec. 30: I Timothy 1: 1-17.

William MacPherson

Friends and relatives were saddened to hear of the death December 5 of William (Mac) Macpherson, 82. Retired, Mr MacPherson resided at Nation Valley for the past six years.

Born at Grangemouth, Scotland, he was son of the late James MacPherson and his wife, Helen Walker.

Mr MacPherson married Luthera Munro at Cornwall, May 20, 1944. His wife survives.

Rev L. M. Ferguson of Trinity United Church, Chesterville, conducted the funeral service at Vice and Craig Funeral Home at 2 p.m., December 7. Interment was in Maple Ridge Cemetery.

Pall bearers were Harold Munro, Ed Munro, Lyle Munro, Keith Munro, Dwayne Munro and Lloyd Merkley.

Friends from Toronto, Ottawa, Cornwall and Morrisburg attended the funeral.

It takes an average child 7½ years to master the sounds of our language.

Grantley U.C.W. hold Dec. meeting

The December meeting of the Grantly U.C.W. was held at the home of Mrs Glenn McMillan.

The president, Mrs Robinson, opened the meeting with the hymn "As With Gladness Men of Old." Scripture readings were given by Mrs Alfred Dunbar and Mrs Earle McMillan with meditation given by Mrs Clifton Merkley. Prayer was repeated in unison. "Silent Night, Holy Night" was sung with Mrs M. Robinson at the piano.

Ten members answered the roll call with a "Christmas Verse." Mrs Frank Darling, Mrs G. Barkley, Mrs Donald Gordon and Mrs Robert Merkley were welcomed to the meeting. The minutes of the last meeting were rad by the secretary. The United Church calendars were distributed among those present. The meeting was brought to a close with the exchange of Christmas gifts.

Lunch was served by the hostess and Mrs Rodger Solman and Mrs C. Merkley assisted. A vote of thanks was moved to Mrs McMillan for the use of her home and a social hour was enjoyed.

Christms Colours and Symbols

By Mrs Ella York, Chesterville

We love you, little green Christmas tree,
The symbol of humanity;
Your sweet aroma fills the air,
You are God's creation, with us, to share.

The large silver star for the top of our tree
Represents the Star of Bethlehem for all to see;
The twinkling lights are for stars in the sky
Blinking their lights to each passer-by.

Silver tinsel sparkles like jewels on snow
Set by the Master's Hand;
Icicles and snow look very real
To represent snow and ice on the land.

Everlasting life is represented by green,
Many kinds of green foliage may be seen;
On doors to gateposts, it calls out its greeting
To tell of the Birthday of Jesus our King.

Ring out, ring out, O silvery bells,
Your chimes the Christmas message tells;
Mistletoe is the symbol lovers like to see
To find out what their future will be.

Poinsettias, the scarlet Christmas plants,
Flowers of the Holy Night,
Promise of life, from Mexico came,
They make a pretty sight.

White stands for purity and spiritual calmness,
These things of our lives we ask God to bless;
Candles stand for people — stand them straight and tall;
Let their light shine brightly, cheering one and all.

Sharing gifts reminds us
Of that morning long ago,
When our Father gave His only Son
His love for us to show.

EVERYBODY EATS TRY THESE . . .

By Helen Graham



A VARIETY OF GOOD HOLIDAY RECIPES

DO YOU ALWAYS make shortbread for Christmas? If you are trying it for the first time the recipe below is easy and delicious and you can let your imagination run riot when it comes to decorating your shortbread.

Shortbread keeps well so can be made early. It may be kept in the freezer.

1 cup butter
½ cup fruit sugar
2 cups flour

Cream the butter add sugar gradually and cream together thoroughly. Add flour slowly; a little more flour may be needed to make a stiff dough. Turn out on a floured board and knead until dough cracks, adding more if needed. Roll out about ¼ inch thick. Cut in fancy shapes and decorate with candied peel and tinted sugar. Place on baking sheet; bake in 325 degree oven until delicately browned.

Salted Almonds

2 cups shelled almonds
1½ tbsps. butter
Salt

Pour boiling water on almonds. Allow to stand 5 or 10 minutes. Repeat this once. Skins will now pop off easily. Melt butter in shallow pan add nuts. Brown in 300 degree oven, stirring frequently. When done drain on unglazed paper; sprinkle with salt. When cool store in quart jar in a place where the family can't nibble at them till you are ready to serve them.

Baked Cranberry Pudding With Butter Sauce

2 cups flour
1 cup sugar
2½ tsps. baking powder
3 tbsps. melted shortening
2/3 cup milk
1 egg
2 cups cranberires

Sift dry ingredients into mixing bowl. Add shortening, milk and egg. Beat 2 minutes. Stir in cranberries. Bake in moderate oven 40 minutes. Serve hot with butter sauce.

Butter Sauce

½ cup butter
1 cup sugar
¾ cup milk

Melt shortening in top of double boiler. Add sugar and milk. Mix well. Cook over hot water about 5 minutes. Serve hot.

In the spring, substitute rhubarb for the cranberries in the above recipe.

Spaghetti Sauce

(A Request)

1 lb. hamburg
½ cup chopped onions
1 clove garlic, chopped
1 cup mushrooms, canned or fresh
¼ tsp. thyme
½ tsp. oregano
1 20-oz. can tomatoes
1 12-oz. can tomato sauce
½ to 1 cup red wine
Salt and pepper to taste.

Brown meat in very hot fat. Add remaining ingredients and simmer 1½ to 2 hours. An electric fry pan is handy for making this sauce or it may be cooked in a slow oven.

GLOXINIAS IN HOME ADD VIBRANT COLOUR

Few house plants have larger or more brilliant flowers than the gloxinia, and few can exhibit richer, dark green foliage. Horticulturists with the Ontario Department of Agriculture and Food recommend buying gloxinia tubers from a good garden centre or reputable dealer. Remember there are no bargains in inexpensive tubers.

The tubers may be planted any time from December through February. Using a good mixture of equal parts peat and sand, place them with crowns just showing; water thoroughly. As soon as the plants are about one inch high, place them in five- to six-inch pots, using a mixture of one part soil, one part leaf mold or peat, and one part sand.

This plant requires a cool growing temperature of 62 to 65 degrees F. at night and 68 to 72 degrees F. during the day. Good light conditions are essential but shade the plants from direct, strong sun. Never overwater or wet the leaves.

Gloxinias flower rrom May through September if given proper care. As soon as each flower wilts, remove it. This allows the plant to save its energy for producing more flowers rather than for seed production. After the plant has ceased to bloom, gradually allow it to dry out and rest the tubers in the pot of soil at a temperature of 45 to 50 degrees F. for several months (until growth is to be started again).

RECENT BIRTHS

November 28:
Mr and Mrs Myron VanAllen, Morrisburg, a daughter.
Mr and Mrs Hilliard Shaver, Finch, a daughter.

November 30:
Mr and Mrs James Sayeau, Iroquois, a son.
Mr and Mrs John Byvelds, Williamsburg, a son.
Mr and Mrs Barry Jacobs, Iroquois, a daughter.

December 2:
Mr and Mrs Robert Robinson, Brinston, a son.
Mr and Mrs Sebe Vogel, Vernon, twins, son and daughter.

December 3:
Mr and Mrs Bennett Patterson, Mountain, a daughter.

December 4:
Mr and Mrs Fernand Laferriere, St. Albert, a daughter.
Mr and Mrs Herman Thompson, Brinston, a daughter.

SOMETHING NEW

A scientist at Anaheim, Calif., says vertical take-off airports for downtown flights could be ready by the early 1970's.

George N. Sarames said a variport handling 4,000,000 passengers a year would require five acres of land and cost about $35,000,000.

TYPEWRITER RENTALS
We Can Now Supply
RENTAL TYPEWRITERS
Only $6.00 per Month
BLANK KEYBOARDS FOR STUDENTS OR LETTERED
THE CHESTERVILLE RECORD
CHESTERVILLE PHONE 448-2144
12-3

FARMERS
If you are having a problem in getting your corn cobs ground and mixed GIVE US A CALL!
We have the most complete feed service in the area today. WHY NOT HAVE YOUR GRAIN, CORN COBS, HAY, ETC., GROUND AND MIXED WITH CONCENTRATE AND MOLASSES FOR GREATER MILK PROFITS?
Your Purin and Swift's Feeds Dealer
ALSO SANITATION PRODUCTS, SNOW FENCE, SNOW BLOWERS
CLEMENT FEED & FARM SUPPLIES LTD.
Office, 448-2161 —Phones— Res., 448-2824

SELECT AND CONSULT AN INDEPENDENT INSURANCE AGENT AS YOU WOULD YOUR DOCTOR OR LAWYER
HOUGH INSURANCE AGENCY
Ph. 448-2854 Chesterville Box 294

FRED S. COONS INSURANCE
Phone 448-2398 Chesterville
HOME — BUSINESS — AUTOMOBILE
FARM — LIFE

NOTICE
C. Hill an independent consultant registered under "Winchester Management Consultants," offers his services to the public.
FARM ACCOUNTING — TAX CONSULTANT
CANADA PENSION — COMPENSATION
UNEMPLOYMENT INSURANCE
Call Collect 774-2439
OR WRITE BOX 512, WINCHESTER, ONT.
24tf


WONDERING WHAT TO GIVE THIS CHRISTMAS?
YARDLEY, SHULTON, REVELON
GIFT SETS FOR LADIES AND MEN
50c to $10.00
CHOCOLATES
MOIRS, SMILE 'N CHUCKLES, ROWNTREE
50c to $7.00
H. G. BIGELOW, Phm.B
REXALL DRUG STORE
Chesterville Ontario
13-2

Give Your Entrance and home That New "OUTLOOK" with Attractive COMBINATION DOORS
our choice of:

1. PINE — A top quality wood door with superior strength, excellent insulating properties and fine appearance. Self-storing, weatherstripped aluminum storm and screen inserts slide easily in rigid vinyl channels. Comlete with flexible still weatherstrip to repel dust and snow.
2. CEDAR — Featuring strong and durable clear Western Red Cedar. Easy operating self-storing storm and screen inserts, bronze finish, completely weatherstripped. Two designs to choose from.
3. ALUMINUM — Pre-hung for easy installation, full 1¼" aluminum, ruggedly-built frame heat treated for extra hardness, and corner braced to prevent warping. Fully weatherstripped including adjustable bottom sweep. Complete with latch, closer and check-chain. In addition to natural aluminum, doors are available in a choice of ten colours and white.
ALWAYS A BUY AT A PAL YARD
ALL AT POPULAR PRICES
H. S. LANNIN LIMITED
Lumber — Building Materials — Building Contractors
WINCHESTER, ONT. PHONE 774-2637

CHARTERED ACCOUNTANTS
LICENSED TRUSTEES IN BANKRUPTCY
MacLEOD, COMRIE & COMPANY
338 SECOND ST. WEST, CORNWALL WE 2-3613
SHOPPING CENTRE, MORRISBURG KI 3-2935

SUPERIOR SILO COMPANY LIMITED
(Formerly Macoun Slos Ltd.)
FOR ALL YOUR SILO NEEDS, CONTACT YOUR LOCAL REP.
Walter C. MacDonald
Phone 774-2331
WINCHESTER
12tf
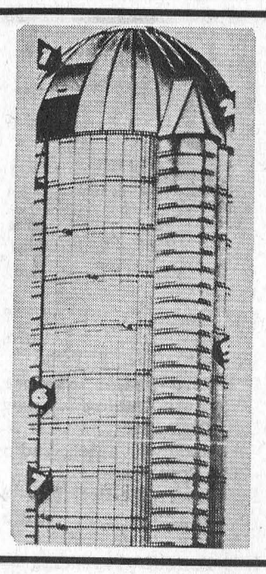

MURIEL'S FLOWERS
For Every Occasion
We Deliver
Phone 774-2201
WINCHESTER


DURANT FLOWERS & GIFTS
Chesterville
Let people know you care:
SAY IT WITH FLOWERS or a GIFT FROM OUR SHOP
World-wide Wire Service
WE DELIVER
— Phone 448-2060 —

TOYS!
GIFT IDEAS
COYNE'S
YOUR HARDWARE CENTRE
PHONE 448-2505 CHESTERVILLE

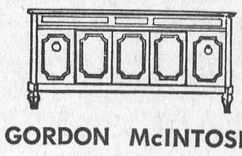
GORDON McINTOSH
Sales Service
— PHONE 987-2923 —
CRYSLER ONTARIO

The Bargain Table

"An Article Advertised is an Article Sold"

CLASSIFIED ADVERTISING RATES

FOR SALE, FOR RENT, HELP WANTED, ETC., MARRIAGE, ENGAGEMENT and COMING EVENTS, **10 cents a line, counting 5 words to a line, minimum 75 cents first insertion. Subsequent insertions at 7 cents a line, with a 40c minimum.** CARDS OF THANKS, **10 cents per 5-word line, minimum 75 cents.** IN MEMORIAMS, **75 cents plus 25 cents for each 4 line verse.**

FOR SALE — Electric hammer mill, electric drive, 1-h.p. motor. —Apply Albert Oosterhof, Chesterville, Phone 448-2916. 14

FOR SALE — Coleman floor furnace, in good condition. Priced to sell. — Apply to Robert A. Stewart, Phone 448-2241, Chesterville. 14

FOR SALE — 1960 Dodge station wagon, V8, automatic, good condition. Priced at $200.00.—Phone 448-2172. 13-1

FOR SALE — Westinghouse clothes dryer. Male Daschund dog, registered, deposit will hold till Christmas, child's pet—a beautful dog, want a good home. — Phone 448-2590. 13

FOR SALE — 250-amp. electric welder; deep well and shallow well pressure pump. — Phone 984-2903. 13

FOR SALE — Large 19" Spartan colour television complete with stand for $659.00. — Fulton's TV and Appliances, Chesterville, Phone 448-2195. 13-3

FOR SALE — Hoover washer and spin dryers still at the low price of $168.00.—Fulton's TV and Appliances, Phone 448-2195, Chesterville. 13-2

FOR SALE — 1962 Ford Falcon sedan, standard, 6, mileage 44,381, one owner, excellent running condition, clean, solid, snow tires, only $595.00 cash. — Apply Sterling Myers, Phone Avonmore 346-5523. 14

FOR SALE — New and used skates. Trade in your old skates for a new pair. Skates also sharpened. — Western Tire and Auto Supply, Chesterville, Ont. 14-3

FOR SALE — Canadian General Electric clothes dryers, big load capacity, automatic timed cycle. Only $168.00. — Fulton's TV and Appliances, Authorized Sales and Service, Phone 448-2195, Chesterville. 13-3

CHRISTMAS GIFTS — For the music lover we have Spanish guitars, full size, and of good quality, priced at only $22.50 (while they last). Walkie-talkies, for $26.30 per pair (with batteries). — Fulton's TV and Appliances, Phone 448-2195, Chesterville. 13-2

FOR SALE — 5,000-watt electric heater, used 2 seasons. — Phone 987-5548. 13-3

FOR SALE — Choice beef by the side, cut, wrapped and frozen, lb., 53c; light pork, 130 lbs. avg., lb., 37c. — Earl's Meats, Phone 448-2324, Chesterville. 11tf

WHY PAY MORE? — Fill your freezer with steer beef front quarters at 39c a lb., cut and wrapped for your freezer. — Phone Winchester 774-2005, and Chesterville 448-2538, Bill Marcellus. 9tf

HOUSE FOR SALE — Church St., Chesterville. Ideal for retired couple or for investment. Contains all facilities. Priced to sell. —Phone 448-2124, or write Box 164, Chesterille. 8tf

FOR SALE — Good pruned Christmas trees. — Call 448-2677, Francis Sharkey, Howard St., north of tracks. 14-3

TO RENT — Apartment on Main St., ground floor. — Apply Pat Chambers, Phone 448-2181. 13-2

FOR SALE — Christmas trees, Scotch pine and spruce. — Call Terry Chambers, Phone 448-3109. 13-2

FOR CHRISTMAS—Give a present that comes 52 times a year. One year of the "Record" anywhere in Canada: $4.00. Call us at 448-2144 and we will send out a handsome Christmas card announcing your gift. 14

USED VACUUMS AND POLISHERS—Excellent used vacuums and polishers. Will demonstrate in your home.—Write or phone L. Bissell, Box 57, Ingleside, Phone 537-2598. 27tf

WHY PAY MORE? — Buy direct from producer: Hereford baby steer beef, cut, wrapped, hamburg ground complete for your freezer, 49c lb. — Phone Bill Marcellus, Winchester 774-2005, Chesterville 448-2538. 8tf

ANTIQUES WANTED—Old glass; coloured pieces, any style, clear pattern glass and old china. Wooden ware: butter bowls, prints, pine corner and flat cupboards, small pine washstands, sinks, chests, desks, tables, cobblers' benches, settees, spice and coffee mills. Old brass: candlesticks, kettles, mirrors, picture frames, vases. Old iron: pots, coffee grinders, etc. Oil lamps: fancy table oil lamps, hanging oil lamps, wall oil lamps. No matter how large or small, give us a call. If you wish to sell or just want a free appraisal write or call collect. — Gordon and Doris McDonald, The Castor Shop, Box 138, Phone 445-5229, Russell. $1 Jan. 68

RUBBER STAMPS—We can supply all types of rubber stamps on short notice. Reasonable prices and personal attention to each order. Ask about them at the 'Record" Office. 2tf

FOR SALE — 13 little pigs, seven weeks old. — Apply Bert Moore, Chesterville, Phone 448-2437. 13-1

FOR SALE — One 21" General Electric television, black and white, excellent rondition. Come and see it. $50.00. — Apply Harry Allison, Chesterville, Phone 448-2855. 13

UNITED COUNTIES OF STORMONT, DUNDAS AND GLENGARRY

Application will be received by the undersigned for the position of Assessor Trainee in the United Counties Aesessment Department, up until December 31, 1967.

Applicants must have at least a complete Grade XII education and be willing to enroll in a three-year extension course from Queen's University, on Assessment Practices and Principles.

Competitive salary scale and fringe benefits in effect.

Complete details of education, experience, age, marital status and references must be included.

B. G. Eastwood, M.I.M.A.,
Assessment Commissioner,
United Counties S. D. & G.,
Cornwall, Ontario. 14-2

BEATTY DEALER — Your Beatty dealer is now King Plumbing and Heating in Chesterville. Repairs, new equipment, free estimates. We have taken over all parts formerly held in stock by Coyne's Hardware. — King Plumbing and Heating, Phone 448-2333, Chesterville, Ont. 50tf

CUSTOM SLAUGHTERING—We will pick up and slaughter your beef and pork; cut, wrap and freeze.—Earl's Meats, Chesterville, Phone 448-2324. 31tf

ATTENTION — Farmers and Drovers: We buy sick or dead animals, cows or horses, for pet food only. Top prices paid according to size, quality and animal not dead more than 2 to 5 hours 24-hour service. Cali Russell 445-2859 collect. Renald Moss, Russell, Ontario. Licence No. 61-C-67. 25tf

EQUIPMENT RENTALS — Air compressors, 'dozers, sand, gravel, building heaters, house moving.—Sullivan Bros., Phone 448-2660, Chesterville. 16tf

WANTED — As we are the only dead stock plant in the region. We wish to advise you we have no agents on our payroll. Therefore by dealing directly with us you get much more for your dead and sick animals as the meat from dead animals in grad ed in three classes. We pay from $5 to $12 for cows, $5 to $20 for horses. If your animal is in a higher class we pay you maximum value. So for prompt service call collect — Herb Loucks, Winchester, Ont., Phone 774-5250 or Guy MacAbee, Crysler, Phone Zenith 13470. The Receiving plant phone number is 51RP67. Collector's li. no. 66C67. 37tf

WANTED—Your animals, dead or alive, with no cost to you, 24-hour service. For prompt service call collect Gerard Hebert, Drover, Crysler, Phone Chesterville 448-2612 or Crysler 987-5364. Licence No. 22C66. Will pay $5.00 to $10.00 per call for horses and cows and the value of the animal. 31 Dec 67

Used Car SALE

1966 Dodge Polara 880 —2-door, hardtop, V8, auto., power steering, radio.
1966 Ford Custom — 4-door, V8, auto., radio, like new.
1966 Plymouth Fury II — 4-door, V8, auto., radio, PS. Spotless.
1966 Chevrolet Bel-Air — 4-door, v8, alto., radio. Maroon in colour.
1965 Pontiac Parisienne — 4-door, hardtop, V8, automatic, PS, PB, radio.
1964 Vauxhall — 4-door. A compact car like new.
1963 Chevrolet Impala — 2-door hardtop, V8, auto., radio. Sharp.
1961 Pontiac Laurentian — 4-door, 6 cyl., auto., radio.

FOR A BETTER BUY
BE SURE TO TRY
BOGART MOTOR SALES LTD.
— Phone 448-2488 —
CHESTERVILLE

When you buy at home you not only get value for your dollar but service which is verf important.

COMING EVENTS

WHITE GIFT SERVICE

Pre-Christmas White Gift Service will be held on Sunday, December 17, 1967, in Williamsburg United Church at 11.00 a.m. and in Trinity United Church, Colquhoun, at 2.00 p.m. Everyone welcome. 13

CHRISTMAS TREAT

On Sunday, December 17, at 2.30 p.m., the Canadian Order of Foresters, 1948, Williamsburg, will be holding their Christmas treats for the children at the Christmas tree in Williamsburg. 13-1

HOCKEY REGISTRATION

All boys interested in playing hockey in the Dunbar - Elma area are asked to register at the Dunbar Community Rink. Registration will be from 10 - 12 Saturday morning, December 16. Either birth certificate or baptismal certificate is required, but come and register anyway. Only boys from 6 - 16 years of age are asked to come. If you can't come Saturday, call Larry Barkley, 448-2620, or James Harper, 448-3106, and leave your name and age. 13-1

EUCHRE

A euchre will be held in the Grantley Community Centre, Thursday, December 14, at 8.00 p.m. Local ladies please bring lunch. Everyone welcome. 13

CAROLS BY CANDLELIGHT

A service of Carols by Candlelight will be held Sunday, December 17, at 8 p.m., in the Morewood Presbyterian Church. Choir of St. Andrew's Church, Maxville, will be taking service. Everyone is invited to attend. 13-1

CHRISTMAS PROGRAM

The Christmas program, tree and treat, auspices the Sunday School of Trinity United Church, Colquhoun, will be held in the church hall on Friday, December 22, commencing at 8 p.m. Admission free. Everyone welcome. 14

EARN WITH AVON!

WRITE TODAY—Start earning tomorrow. — Avon. Write Miss M. Rossiter, 4 Maple Crest, Ville de Lery, Que. 13-1

NOTICE

The annual meeting of the ratepayers of Chesterville Separate School will be held on December 26 at 8 p.m. in the school. **Eric MacMillan,** Sec.-Treas. 14-2

SOCIAL EVENING

A social evening will be held in Chesterville Legion Hall, Saturday evening, December 16. All couples over 21 years of age welcome. Good music. 13-2

DANCE AND DRAW

Finch Legion will hold a Centennial Christmas dance and turkey draw in the Legion Home on Saturday, December 16. MacTavish's Orchestra. Admission: $2.00 a couple. 13-2

SCOTTISH CONCERT AND DANCE

Scottish concert and dance, Maxville Hall, Saturday, December 16, 7.30 p.m. Stan Hamilton and The Flying Scotsmen (Scottish country dance band); also, Ron Gonalla, one of Scotland's leading violinists, direct from Dundee, Scotland; Christine Scott and Bob Graham, Scottish duet. Admission. $2.50 advance sale; $3.00 at door. To avoid disappointment write P.O. Box 138, Maxville, or phone 527-2197. 13-2

BINGO

A turkey and cash bingo will be held in the Finch Community Hall on Monday, December 18, starting at 8.00 p.m., sponsored by St. Bernard's Parish, Finch. Door prize and five specials, Christmas turkeys; regular games, cash. Everyone welcome. 13-2

CHESTERVILLE W.I.

The December meeting of Chesterville Women's Institute will be held December 19, at 8 o'clock, in the Institute Room. Note change of date. 13-1

DUNDAS SOIL, CROP—

(Continued from Page 1)

County Farmer of the year for 1967.

Martin farms 300 acres of land in Williamsburg township with hay, pasture, silage corn and grain corn being the main crops. A purebred herd of Jersey Cattle is maintained on the farm with approximately 60 milking cows. Martin is involved in a number of farm organizations being president of the St. Lawrence Jersey Breeders, 1st vice president of the Dundas Soil and Crop Improvement Association and a director of the Dundas Farm Safety Council. Martin is married and has a family of three young boys.

The Soil and Crop Improvement Association is pleased to be able to recognize the contribution of this progressive young farmer and congradulates him on being selected for the award.

5th AVE., OSNABRUCK

Spend Monday at Moke home

Mrs Ethel Beckstead, Ingleside, spent Monday with Mrs Lawrence Moke.

Mr and Mrs Richard Moke and Chris, Mrs Ethel Beckstead, Mrs Lawrence Moke spent Monday evening with Mr and Mrs Earl Robinson and Bryce, Monkland.

Mrs Ira Moke, Lunenburg, spent Thursday with Mrs Lawrence Moke.

Mr and Mrs Harold Rombough spent Friday evening in Toronto on a bus trip and attended the party at Lakeshore.

Mr and Mrs Earl Robinson and Bryce, Monkland, were Sunday dinner guests with Mr and Mrs Lawrence Moke.

Mrs Annie Ferguson spent Friday evening with Mrs Laurence Moke and Chris.

Mr and Mrs Maurice Currier and family, Varennes, Que., Mr and Mrs Harvey Armstrong and family, Ingleside, Mr and Mrs Junior Thompson and baby, Mrs Bill LaSalle and family, Cornwall, Mr and Mrs Fay Beckstead and Jane, Newington, Mr and Mrs Richard Moke and Chris, Ivan Moke, Osnabruck, were Sunday guests with Mr and Mrs Garnet Beckstead and family.

Garnet Beckstead has returned home from the General Hospital. All will be glad to see him out again.

John Wesley Coons

In failing health for the past threee years, John Wesley Coons, of Winchester Springs, passed away December 8. He was 82.

Born at Winchester Springs, May 1, 1885, he was the son of the late Eli Coons and his wife, Abigail Baley. He lived his entire life at Winchester Springs.

He is survived by his wife, Mary Elsie Hess, whom he married at Chesterville October 21, 1906. Surviving also are children: Mrs Wm. Clarke (Mildred), Kingston; Dalton, Lisbon, N.Y.; Herman, Winchester Springs; Clayton, Lisbon, N.Y.; Fred, Waddington, N.Y.; Burton, Cornwall; Mrs Eardley Coleman (Evelyn), Dundela; Mrs Carl Edgerton (Doris), Chesterville; Shirley, Brockville; 24 grandchildren; 10 great grandchildren.

Mr Coons was a member of the Royal Orange Lodge, No. 580.

Rev Vernon Bell conducted the funeral service at Winchester Springs United Church at 2.30 p.m., December 10. Interment was at Maple Ridge Cemetery.

Pall bearers were Ward Clarke, Barry Coons, Charles Coons, Roger Coons, Errol Coleman and Kenneth Edgerton.

CARD OF THANKS

Once again a sincere "Thank yoh" to my many friends, neighbours and relatives for cards, flowers and gifts sent to me while I was a patient at Winchester Hospital and since returning home.

Gertrude Becksted. 13

CARD OF THANKS

I would like to say "Thank you" to the nurses and staff of Winchester Memorial Hospital, also to those who sent cards, flowers and treats. Special thanks to Dr H. W. Justus and clergymen.

Mrs Tom Feeley. 13-1

CARD OF THANKS

We wish at this time to convey our thanks to all who assisted at the time of the passing of our brother, the late Morton Barkley. We want to express our appreciation for the many floral tributes, contributions to the Bible Society, Heart and Cancer Fund, and the many sympathy cards received; also to the Elma Choir, Rev Vernon Bell, the pall bearers and any others who assisted in our recent bereavement.

The Barkley Family. 13

You get service when you shop at home.



A recent wedding in Finch saw the marriage of Miss Madeleine Desormeaux, daughter of Mr and Mrs Paul Desormeaux, Finch, and Mr Rene Jabot, son of Mr and Mrs Aurele Jabot, Crysler. — Photo by LaSalle.

CARD OF THANKS

I wish to thank the kind friends, neighbours and relatives for their acts of love and sympathy during the recent loss of a dear husband, and also to extend grateful thanks for the beautiful floral tributes. I especially wish to thank Rev Mr Ferguson, Vice and Craig Funeral Home and the pall bearers. Your many acts of kindness will long be remembered.

Luthera MacPherson. 13

For that Xmas Gift

COMPACT POOL TABLE ..... reg. $16.98, **only $14.49**
HOCKEY GAME (electric) ..... reg. $9.98, **only $8.98**
CROKINOLE BOARDS ..... **only $5.98**
1 DOZEN FLASHLIGHT BATTERIES .... reg. $1.80, **only 99c**
SPALDING HOCKEY GLOVE ..... reg. $12.98, **only $9.99**
SCAT CAR ..... reg. $6.98, **only $4.99**
TALKING PILLOW PUP ..... reg. $6.98, **only $5.99**
CRYSTAL RADIO SET ..... **only $5.98**

THREE LINES OF THE FAMOUS 'TONKA' TOYS ON SALE

Electric Fry Pans From **$14.98**
Food Mixers .... **from $9.98**
Irons ..... **from $11.95**
Electric Can Openers Price ..... **$10.88-$15.88**

COMPLETE LINE OF BLACK AND DECKER TOOLS
Bench Saw, ... **$32.95** **Auto Defroster Gun** **$3.39**
10-Translstor Battery or Electric RADIO **$24.88**

CRISTMAS TREES
6', With Stand .. **Special, $3.66** **3', With Stand $6.49, $10.98, $13.66**
OUTDOOR LIGHTS ..... reg. $4.98, **for only $3.99**

FULL LINE OF INDOOR LIGHTS
TRICYCLES ..... **from $5.29**

WAGONS, SLEIGHS, ETC.
Rotating **COLOUR WHEEL with Bulb** .... reg. $7.98, **only $6.66**

Western Tire & Auto Supply
ASSOCIATE STORE
Phone 448-2875 — Chesterville

WANTED

Capable Bilingual Secretary Typist

Interesting work, salary sommensurate with experience, usual staff benefits, office location Winchester.
Duties to commence January 2, 1968.

Reply to:

Regional Marketing Officer,
Ontario Milk Marketing Board,
Hwy. 31 North, Winchester, Ont.

13-2

Carol Service

CHRISTMAS SUNDAY NIGHT

Come with the whole family to Winchester United Church Christmas Sunday Night, December 24, at 7.30 p.m., for an evening of Christmas Music — carol singing for everyone, instrumental music and the Cantata: "The King in the Stable" by the Church Choirs.

Silver Collection

14-3

Mainly About People

Mrs Wm. Murray and son Dr Jack Murray of Toronto were in Chesterville attending the funeral of their uncle, Wm. MacPherson, Nation Valley.

Mr and Mrs Stewart Johnston, Monkland, were Sunday visitors of the latter's aunt, Mrs Madge Meek, Cornwall Centre.

Mrs Edson Waldroff and Brian of Northfield Station, recently spent the week-end with her son Ken, daughter-in-law, Eva and grandchildren, Sylvia, Cynthia and Jeff Hartle, Newington.

Mr and Mrs Ernest Hartle and Son Gregory of Brockville, Ontario, were week-end guests of the former's mother Mrs Laura Waldroff and brother Brian of Northfield Station.

Miss Patricia Waldroff, Ottawa, was the week-end guest of her sister and brother-in-law, Mr and Mrs Stewart Johnston, Monkland.

Concert band recital to be held at N.D.D.H.S.

The concert band of North Dundas District High School will perform in the auditorium this Saturday evening. The band leader, Mr St Louis, is very excited about the venture. He feels the students have reached a fine pitch of training now in their instruments and will offer an excellent concert. They will also be sporting their new navy and white uniforms for the first time in public.

Tickets are available from the students or at the door the night of the concert.

CARD OF THANKS

It is impossible for us to thank each one personally for the expressions of sympathy and tributes received during our bereavement in the death of a dear husband and father, Gordon Lannin. Your tributes, combined with a lifetime of memories, have helped at this time more than words can say.

Mrs Gordon Lannin and family. 13

Professional Directory

MONUMENTS
Representing
LON'S MEMORIALS
Apply
DWIGHT CROWDER
Williamsburg — Phone 535-2683

Clement Insurance Agency
Since 1893
GENERAL INSURANCE
Our knowledge and experience n Insurance enables us to give you a first class, prompt, efficient ervice.
JOHN CLEMENT
Chesterville — Ph.: 448-2598
3-4-66

MAC'S BARBERSHOP
Open Days:
Monday to Saturday
Open Evenings:
Tuesday, Thursday, Friday
Closed Wednesday Afternoon
Bank of Nova Scotia Building
July 68

ROCK OF AGES — Look for this seal. It's your guarantee of permanence.
J. L. KINKAID
KI 3-3184, Morrisburg
FAMILY MONUMENTS — *Authorized Dealer*
In Chesterville call Glen Merkley, 448-2187. Dec 67

LICENSED AUCTIONEER
I solicit your attention:
I can give you a Complete, business-like Sale Management Service. Costs no more.
R. HAROLD BROWN
— Cornwall, R.R. 2 —
Phone 932-7925, Area Code 613
Mar '64

JACK H. BUSH
GENERAL INSURANCE AGENT
Automobile
Fire — Casualty
Farm
Mutuals
Your Independent Insurance Agent
AVONMORE and FINCH, ONT.
June 68

Avonmore Poultry Yards
WE BUY LIVE POULTRY
Tel. Avonmore 346-5762
STIRLING LANG, PROP.
Mar 66

LICENSED AUCTIONEER
Will handle all kinds Household or Farm Auctions. Reasonable rates. Call:
GORDON ROSS
NEWINGTON
Phone 346-5548, Avonmore
Sept. 65

HAROLD D. POAPST
nsurance and Real Estate Broker
Representative
Grenville Insurance Co.
-utomobile, Fire, Casualty, Etc.
Phone Us Collect
PH. 774-2602 — WINCHESTER
Aug. 68

VICE & CRAIG LTD.
FUNERAL DIRECTORS
Chesterville, Winchester
Metcalfe
7 7 4 - 2 1 2 0
One phone number to serve all three locations.

DELBERT HUMMEL
Licensed Auctioneer for all kinds of sales, at reasonable charge. Chesterville, RR1. Dec 67

R. G. Dodds, D.D.S., L.D.S.
Dentist
DIAL 448-2334
At Residence on Albert Street
CHESTERVILLE
Feb 68

CHESTERVILLE FREE PUBLIC LIBRARY
Hours:
Tuesdays: 3-5 p.m.
Fridays: 7 to 9 p.m.
Book catalogues are available and your selections are invited to guide the Book Purchase Committee. Dec 67

LICENSED AUCTIONEER
Will handle all kinds of Farm or Household Auctions. Guaranteed results. Reasonable rates. Write or phone for dates at my expense.
DWIGHT TUPPER
CHESTERVILLE, RR1

Moving & Hauling
We are completely equipped to look after your commercial hauling and all local and long distance moving.
Consult us for rates — our prices are reasonable.
H. A. GREER, Prop.
CHESTERVILLE — ONTARIO
Apr 67

FOR COMPLETE INSURANCE SERVICE
Fire — Casualty — Life
Phone Collect
Biccum and McIntosh Ltd.
— Phone 774-2410
WINCHESTER
Oct. 68

Phone
Mrs Jessie Runions
RR2, Winchester Ph.: 448-2266
for
All Lines Co-op Insurance
or
Chesterville Co-op
Dec 67

There are estimated to be 13,000 woodland caribou still living in Ontario.