LIFE'S JOURNEY
"We shall pass through this world but once. If, therefore, there is any good deed or act of kindness we can do for a fellow man, let us do it now; let us not defer nor neglect it, for we shall not pass this way again."

WINCHESTER PRESS

Patient (at lunatic asylum): "We like you better than the last doctor."
New Doctor (flattered): "How is that?"
Patient: "You seem more like one of us."

VOL. SIXTY-TWO | WINCHESTER, ONT., THURSDAY, AUGUST 11th, 1949. | NO. 13

Coming Events

DATES TO REMEMBER

WOMEN'S AUXILIARY SOCIAL

A Social will be held at the 100 Club Community Park, Winchester, on Tuesday evening, August 16th, under the auspices of the Winchester Unit of the District Memorial Hospital Auxiliary. A special feature of the evening will be a radio quiz program conducted by CKSF, Cornwall. Special prizes will be awarded to the contestants. There will be an exhibition ball game and a good variety program. Cafeteria lunch will be served. Admission to Park, 25c. 13c

REDUCED RAIL FARES FOR TORONTO EXHIBITION

Reduced rail fares for persons travelling to the Canadian National Exhibition to be held at Toronto August 26th to September 10th, inclusive, were announced today by J. A. Brass, chairman of the Canadian Passenger Association.

Reduced fare tickets may be purchased from stations in the Province of Ontario, except those west of Grant, Jellicoe and White River.

Round trip tickets will be sold for the normal one-way fare plus one half for both first class and coach class travel. Tickets will be honoured going from Thursday, Aug. 25th, to Saturday, Sept. 10th, inclusive. On the return trip, tickets will be accepted leaving Toronto up to midnight on Wednesday, Sept. 14.

HOLIDAY NOTICE

My Barber Shop will be closed on Wednesday, Thursday and Friday, August 10-11-12, and on Monday and Tuesday, August 29th and 30th, on which days I will be on vacation.

13p **Gerald Helmer.**

VACATION NOTICE

As I will be on holidays from August 15th to August 27th inclusive, my Optical Office at Morrisburg will be closed.

J. Miles Whitteker,
13c Optometrist.

FOR SALE

Seven Empty Wooden Barrels, in good condition. Apply to Mr. Thompson, at the District Memorial Hospital, Winchester. 13c

COMMUNITY
THEATRE
Chesterville, Ont.

Thurs., Fri., Sat., Aug. 11-12-13
"CANADIAN PACIFIC"
In Color. The story of our own Canadian Pacific which could not be built, but it was. All aboard for romance in the Rockies, a land to be conquered and a woman to be tamed. With Randolph Scott, Jane Wyatt, Victor Jory and Nancy Olson.

Mon., Tues., Wed., Aug. 15-16-17
"ADVENTURE IN BALTIMORE"
It's more fun than you've had in a month of Sundays. A heart-warming, laughter-filled story of the days when the twentieth century was young. The kind of a picture you'll call just plain grand. With Robert Young, Shirley Temple and John Agar.

Coming—"Mother Is A Freshman."

Several District People Injured In Auto Accident

Several people sustained injuries about 8.30 o'clock last Sunday evening, when two cars collided at an intersection, a few miles north of Hallville village. Admitted to the District Memorial Hospital, here, following the crash, were Mrs. A. J. Casselman and daughter, Moyra Anne, and Mrs. H. W. Empey, 76, mother of Mrs Casselman, all of Williamsburg; while Raymond Casselman was allowed to leave the hospital following examination. His injuries were only slight while those of the other occupants of the Casselman car were of a serious nature. They were attended by Dr. W. M. Byers.

Occupants of the other car implicated in the collison were Mr. Homer Patterson, his son, David and wife and baby. All escaped with a few minor cuts and bruises that did not require hospital treatment.

The Casselman car was enroute to Williamsburg after the family had enjoyed a week-end at their summer cottage along the Rideau. The Patterson car was travelling to Rideau Hill Camp along the Rideau, where Mr. Patterson supervizes the cooking. Both cars were proceeding straight through the intersection, when the Patterson car collided with the Casselman car, causing it to roll over twice. Miss Moyra Anne Casselman, the driver, was thrown clear of the vehicle on the first roll. Driver of the second car was David Patterson.

The Casselman car was badly wrecked, while the Patterson auto did not suffer greatly from the impact.

Injuries to Miss Casselman included a fractured shoulder bone, severe body and leg bruises, and superficial scratches on the face, which she sustained when she was thrown into a thorn bush. She was released from hospital on Monday afternoon.

Mrs. Casselman has a fractured collar-bone, and is suffering from several cracked ribs and body bruises. Last winter Mrs. Casselman sustained a fracture of the right arm in a fall, and it was her right collar-bone that was fractured in Sunday's accident.

Mrs. Empey suffered head injuries and a fractured collar-bone, as well as multiple bruises about her body. Her condition is critical.

Mr. Homer Patterson received a bad gash in the head, while the other occupants of the Patterson car escaped with minor bruises. Their car did not turn over.

The accident was investigated by Provincial Officer Byrd, of Kemptville.

DISTRICT FALL FAIR DATES

Ottawa Exhibition—Aug. 23-28.
Peterboro Exhibition—Aug. 23-26
Navan—Sept. 2-3.
Chesterville—Sept. 6-7.
Delta—Sept. 6-7.
Newington—Sept. 13-14.
Russell—Sept. 10th.
Renfrew—Sept. 13-15.
Vankleek Hill—Sept. 15-16-17.
Metcalfe—Sept. 16-17.
Almonte—Sept. 19-21.
Richmond—Sept. 22-24.
Avonmore—Sept. 20-21.
Spencerville—Sept. 20-21.
Cobden—Sept. 21.
Williamstown—Sept. 26-28.
Carp—Sept. 30-Oct. 1.

The man who makes every minute count often becomes the man of the hour.

Theatre News!

PICADILLY

Thurs., Fri., Sat., AUGUST 11-12-13
"IT'S A JOKE, SON"
A comedy. A picture the whole family will want to see. Starring Una Merkel, June Lockhart, Kenny Delmar and Kenneth Farrell.

"RIDE RYDER, RIDE"
Red Ryder rides the Western Plains to avenge justice. A popular comic strip becomes a cowboy picture. Starring Marin Sais, Jim Bannon, Don Reynolds and Emmett Lynn.

Next Week's Features

Mon., Tues., Wed., AUGUST 15-16-17
"HAZARD"
A comedy. With Paulette Goddard at her all-time best, in a mirthful mix-up of romance and Roulette. Starring Paulette Goddard, Macdonald Carey and Fred Clark.

Thurs., Fri., Sat., AUGUST 18-19-20
"THE MADONNA'S SECRET"
A murder mystery. Starring Gail Patrick, Ann Rutherford, Francis Lederer and Edward Ashley.

"PRINCE OF THE PLAINS"
There's a new thrill in the West as Monte Hale rides again, fighting a reckless battle against the sworn enemies of law and order.

Coming Soon: "SO EVIL, MY LOVE" and "NO MINOR VICES." Adult Entertainment.

FORMER CHESTERVILLE DOCTOR GOES TO BAFFIN LAND



Dr. A. B. Clayton, of 84 Second Ave., Ottawa, has been appointed by the Civil Service Commission to the Directorate of Indian Health Services, Department of National Health and Welfare, and will leave early this month to take charge of medical work at Pangnirtung, Baffin Island.

Announcement of the appointment was made at Ottawa by the federal health minister, Hon. Paul Martin, who said that Dr. Clayton would visit a number of settlements, including Pond Inlet, Arctic Bay and Dundas Harbour, before settling at Pangnir tung. He will travel by boat chartered to take in the year's supplies to the trading posts in this part of the Eastern Arctic. There are about 500 Eskimos in Pangnirtung and surrounding district and about a score of whites. Medical services centre on St. Luke's Hospital, one of two hospitals in the Eastern Arctic. Dr. Clayton replaces Dr. J. C. Osborne who has spent two years in the northern outpost.

Since 1945 Dr. Clayton has been a medical officer with the Department of Veterans Affairs, Ottawa. Before enlistment in 1942 he practised medicine for 17 years in Chesterville.

Dr. Clayton will be accompanied by his wife and daughter.

HOLMES CLAN HOLD ANNUAL RE-UNION

A very enjoyable day was spent by the Holmes Clan when 191 of its members were present for the second annual picnic, held on Wednesday, August 3rd, at Rutherford's Grove, Kemptville.

After a sumptuous basket lunch, the afternoon was spent in swimming, sports and games, under the supervision of Mrs. Leslie Holmes and Mr. Keith Holmes. Four softball teams were chosen, captained by Messrs. Gerald, James, and Murray Holmes and Dawson Levere, with Dawson's team champions for 1949.

Representatives of five generations were present, the oldest being Mrs. J. R. Hughes, 84, of Plantagenet, and the youngest member was Gary, 4-months-old son of Rev. and Mrs. N. Holmes, of Hallville.

The following officers were elected for the coming year: Mrs. Wm. Kinch, president; Mrs. A. Steele, vice president; Mr Ernest N. Holmes, sec.-treas., and Rev. N. Holmes, Mr. Murray Holmes, Mrs. Robt. Holmes and Miss Mabel Holmes as a committee.

THIS WEEK IS HOTTEST OF THE SEASON

With the mercury hovering between 90 and 100 degrees, Winchester and district citizens have been sweltering in the severest heat wave of the season. Since Sunday the weather has been clear with a bright hot sun, and how to keep cool has been a major problem to those who cannot spend their time in a bathing suit at the beaches. At noon yesterday the thermometer told us it was 89 degrees in our office, so getting out this week's Press has been a hot job—and we don't mean maybe.

CARD OF THANKS

The family of the late Leonard Monteith wishes to thank the many friends and neighbours for their kindness and sympathy extended to them during their recent sad bereavement, in the loss of a beloved husband and father. 13p..

Special Notice To Dog Owners

Starting Monday, August 8th, the Dog By-Law, governing the keeping of dogs within the Municipality of the Village of Winchester, will be rigidly enforced. That means that any dog found running loose within the village will be picked up and if the owner is known, a fine will be imposed for allowing the dog to run at large. If the owner of such dog is not known, the dog will be destroyed.

Owners of dogs are hereby given their last warning to keep their dogs tied up or shut in, and when taken out dogs must be on a leash. The By-Law will be enforced from now on without fear or favour to anyone. Whether your dog is big or small it must be kept off the street and tied or shut up from May 1st till October 31st. This is a final warning, so please co-operate.

Gilbert Raistrick,
12-13c **Village Constable.**

County Ploughing Match To Be Held Near Inkerman

The annual Ploughing Match, sponsored by the Dundas Plowmen's Association, will be held on the farm of W. R. McMenomy & Son, this autumn. The date will be Oct. 6th.

The directors are confident that a record attendance of Eastern Ontario farmers will be on hand to witness competition in the nine classes.

The various classes are:

Class I—Walking plow, single furrow, plain or jointer in sod, open to all.

Class II—Walking plow, single furrow, plain or jointer in sod, open to resident of Dundas County.

Class III—Walking plow, single furrow, plain or jointer in sod, open to boys from Dundas who have not reached their 21st birthday.

Class IV—Tractor plow, two furrows in sod, open to members of Dundas junior farm clubs.

Class V—Tractor plow, two furrows in sod, open to all.

Class VI—Tractor plow, two furrows, in sod, open to boys and girls from Dundas only who have not reached their 18th birthday.

Class VII—Tractor plow, two furrows in sod, open to Dundas County farmers only.

Class VIII—Tractor plow, three furrows in sod, no handling, open to all.

Class IX—Plow teams, best team and equipment, teams scored 10 per cent. for equipment, 60 per cent. for performance and 30 per cent. for confirmation.

Special prizes will be awarded as follows: best plowed land by a resident of Dundas County, youngest plowman competing, oldest plowman competing, best plowed land by boy or girl under 18 years, and best ins and outs.

Inkerman Leads Winchester In Softball Finals

The Dundas County Softball League Finals got under way last Wednesday evening, when Inkerman and Winchester played the first game of a best-of-five series. The contest was keenly contested, with Inkerman defeating the local team by a 10-9 score, after Winchester had piled up what looked like a commanding lead. The scoring summary for this game was as follows:

Winchester ..... 1 7 0 0 0 0 1— 9
Inkerman ..... 0 2 0 5 1 2 x—10

H. McIntosh, for Winchester, and A. Shaver, for Inkerman, were the pitchers.

* * * *

In the second game of the finals, played here on Friday night, Winchester defeated Inkerman 8-5 to tie up the series. Pitchers were L. Kenney, for Winchester and G. Workman, for Inkerman. The scoring summary was:

Inkerman ..... 0 0 3 2 0 0 0— 5
Winchester ..... 3 0 0 2 1 2 x— 8

* * * *

On Monday night the scene shifted back to Inkerman's home diamond, with the Winchester team again being defeated by a close 9-8 score. An error by Winchester in the last inning produced the winning run for Inkerman. The summary of this game was as follows:

Winchester ..... 1 0 0 2 0 2 3— 8
Inkerman ..... 3 0 0 3 2 0 1— 9

Monday night's line-ups were as follows:

Inkerman—Crowder, 1b; Hurley, 3b; Marshall, c; Hutt, 2b; R. Timmins, ss; Armstrong lf; Marcell, cf; B. Timmins, rf; Workman, p.

Winchester—Crummy, cf; Morgan, rf; Plantz, ss; McIntosh, 2b and p; Beggs, c; D. Kenney, 3b; L. Kenney, p and 2b; Boucher, 1b; Utman, lf.

CORRECTION IN HOSPITAL DONATION

In a recent issue of The Press, it was reported that South Mountain I.O.O.F. had donated $100.00 to the District Memorial Hospital. This was an error It was Mountain I. O. O. F. who made the $100.00 donation and to the members of that fine organization go the sincere thanks of the Hospital Directors.

SALVATION ARMY CANVASS AMOUNTED TO $156.00

The recent canvass made by Rev. B. Richardson, pastor of the local Baptist Church, on behalf of the Salvation Army, totalled $156.00. In a communication received by the Press from Captain Bernice E. Rowe, of the Kemptville Branch, the Salvation Army would like to sincerely thank Mr. Richardson for his work and interest in the campaign, and to all citizens of Winchester who contributed to the fund. Her letter concludes with "Well done, Winchester, and may God richly bless the gifts and the givers."

2 NEW POLIO CASES LISTED IN UNITED COUNTIES

Two new cases of poliomyelitis have been diagnosed in the United Counties during the past 10 days. Glengarry got its first case July 26th, and the dread disease was spotted in the 13th Cornwall area child August 2nd. The total number of cases this summer in the counties now stands at 16. All of the stricken are children. Victim of one of the two cases in Dundas died July 19.

Dr. R. S. Peat, Medical Officer of Health for the United Counties, said that he had no definite report on any of the cases. The majority were treated in Isolation Hospital in Ottawa.

The season during which polio is most easily contracted will continue into September and October.

Funeral of the Late Robert Rennick

The funeral service of the late Robert Rennick was held in the Wesleyan Methodist Church on Friday afternoon at 2.30, with Rev. H. Kielty, pastor, in charge of the service, and Rev. J. A. Bain, of Newington, and Rev. W. D. Mack, of Inkerman, assisting. Rev. Mr. Kielty chose for the funeral text II Cor. 5:5: "I am orepared for this charge by God," after which Rev. J. A. Bain, a lifelong friend of the family, gave fitting remarks of his fellowship with the deceased. A solo, "Jesus Lover Of My Soul," was sung by Mrs. Sheldon Robinson, with Mrs. A. B. Summers accompanist. Interment was made at Maple Ridge Cemetery, with Rev. Mr. Bain reading the commital service, and Rev. Mr. Kielty closing with prayer.

The pall-bearers were Messrs. Clarence Holmes, Clarence Deeks, Robt. Freeland, Ward Summers, Roy Empey and Robt. Empey.

The late Mr. Rennnick, who was in his 91st year passed away on Tuesday, August 2nd.

Testifying to the high esteem in which the deceased was held were floral tributes received from the following:

The Preston family, Hart, Hattie and family; Willie and the boys and David Ralph; Mr. and Mrs. Ivan Brownlee and family and Mr. and Mrs. Paul Acker and family; Mrs. Geo. Vance, Mabel and Frank; Geo. and Neil Fleming; Mr. and Mrs. Fred Lannin, Mr. and Mrs. Ray Lannin; Ira and Bessie, Stan and Belle, Emily and Albert, Laura and John, Hector and Ruth; Clint. Armstrong and family; Mrs. J. W. Ault, Mr. and Mrs. Ken. Ault and family; Mr. and Mrs. G. Parish, June and Bill Armstrong; Mr. and Mrs. A. G. Suffel; Joyce, Mary, Dorothy and Ralph MacPherson; Marion, Freda, Norma, Gertrude, Dorothy, Jean, Helen H., Phyllis, Muriel, Delia, Helen R.; Mr. and Mrs. E. J. Merkley and Mrs. J. E. Jackson; Mr. and Mrs. Morgan and boys; Mr. and Mrs. M. S. Corbett; Mrs. J. A. Bean, Bea and Norma Despard; Mr. and Mrs. R. J. Empey, Mr. and Mrs. Elmer Robinson, Mr. and Mrs. Kenneth Derick and Vadine; Ralph Hurley; Mr. and Mrs. Roland Nesbitt; J. Howard Willard and family; Mr. and Mrs. J. S. Hitsman; Mr. and Mrs. Wm. Dickson; Neighbours; Mr. and Mrs. Ward Nesbitt; The Cornwall Beaches; Mrs. C. O. Frick and Stephen Frick; Faye, Frieda and Melvin Scott; Mr. H. F. McLean; Orpha, Fred and family; Mr. and Mrs Peter MacGregor and Annalea; Mr. and Mrs. S. P. McMullen; Miss R. Fitzpatrick; George Dickson; Phyllis Henderson and Harry Flora. At the request of the deceased the church gave a contribution to Home Missions instead of flowers.

Friends and relatives from out-of-town who attended the funeral were: Mr. Geo. Dickson, Waddington, N. Y.; Mr. and Mrs. Wm. Dickson, of Clearmont, Fla.; Messrs. S. W. Cook and E. A. Cook, of Prescott; Mr. Geo. Ennis, Regina; Mr. Geo. Fleming, Williamsport, Pa.; Messrs. Clifford and Claude Beach, Cornwall; Miss Flora McNabb, Arnprior; Mrs. Anna Brownlee, Cleveland, Ohio; Miss Charlotte Preston, Montreal; Miss Eleanor Melvin, Toronto, and Mrs. Ralph Muscarello, New York, each came by air.

Over 400 friends signed the register. This, together with the large number of floral tributes, showed the esteem in which the deceased was held.

LATE CHARLES E. DEMPSEY

Final tribute to the memory of Charles E. Dempsey was shown by the large gathering of relatives and friends at his funeral on Sunday afternoon, August 7th, from his home at Vernon. The service was conducted by the Rev. W. S. Atchison, of Cornwall United Church. Interment was made in Springhill Cemetery.

Mr. Dempsey's death occurred at the Ottawa Civic Hospital after a short illness. His cheerful personality won for him a host of friends who sincerely mourn his passing.

Chief mourners were his wife, the former Minnie Latimer; one daughter, (Doris) Mrs. Wm. Morrison; one sister, Mrs. B D. Kennedy, Ottawa, and two granddaughters, Patricia and Margaret Morrison.

Acting as pall-bearers were lifelong friends of the deceased: Messrs. Arnot Dalgleish, Thos. Dalgleish, A. J. Kennedy, Earnest Hanes, Lindsay Allen and G. D. Crerar.

Many beautiful floral tributes were received, testfiying to the high esteem in which the late Mr. Dempsey was held.

Mr. Len. Monteith Died On Saturday

South Mountain lost one of its most highly esteemed citizens on Saturday last, in the passing of Mr. Leonard Monteith at the District Memorial Hospital, Winchester. He was in his 67th year and had been a lifelong resident of Mountain Township, where he was one of the district's most prominent and prosperous farmers.

About a week prior to his passing, deceased suffered a severe heart attack, and was rushed to the local hospital in Lorne Armstrong's Ambulance.

He was a member of the United Church at South Mountain, a member of South Mountain I.O.O.F. and Henderson Lodge, No. 383, A. F. & A. M., Winchester.

The funeral was held on Monday afternoon from his late residence to South Mountain United Church, where an impressive service was conducted by the pastor, Rev. Basil Adams. During the service a sacred duet was rendered by Messrs. Ogle Workman and Hilliard Boyd, with Mrs. Boyd presiding at the piano.

The last rites of Masonry were extended to the departed brother by members of Henderson Lodge, with Rt. Wor. Bro. W. J. Stewart directing the ceremony.

Interment was made at the Union Cemetery, South Mountain. The pall-bearers were: Messrs. Auldon Ennis, Gordon Mulholland, John Thompson, Gordon Boyd, Gordon Cummings and Victor Barton.

Besides his wife, who was the former Miss Bertha Mellon, the late Mr. Monteith leaves two sons, Gordon and David Monteith, both of Mountain Township.

The large attendance at the funeral and the numerous floral offerings bore testimony to the high esteem in which the late Mr. Monteith was held.

REV. C. R. SUTHERLAND INDUCTED AT INKERMAN

The Dundas-Grenville Presbytery inducted the Rev. C. R. Sutherland, B.A., of Riverside, New Brunswick, into the Pastoral charge of Inkerman on Friday, July 29th at 8.00 p.m. Rev. J. A. Payton B.A., B.D., the chairman, presided. Rev. W. M. Reeves, of Morrisburg, preached the sermon and Rev. N. J. Thomas, of Winchester, addressed the minister and congregation.

The executive of the Dundas-Grenville Presbytery will consider the call from Iroquois to Rev. Gordon Dangerfield, of Britannia in the Ottawa Presbytery.

16½-LB. MUSKIE CAUGHT IN NATION RIVER

William Nash, Jr., and Gordon Lannin, of Chesterville, set a new angling record in this district recently when the former landed a giant muskellunge, weighing 16 1-2 lbs. (37 1-2 inches in length and 16 1-2 inches in girth) and the latter a pickerel which weighed six pounds two ounces on the official scale.

A plug was used to lure both fish from the reedy bed of the Nation River, and awards offered by the Chesterville Fish and Game Association will be won since they are the largest entered in each class for this season.

APPOINTED COUNTIES' CLERK

At a special meeting of Counties' Council, held at Cornwall last week, Mr. L. C. Kennedy, of Williamstown, Clerk of Charlottenburg Township, was appointed Clerk of the United Counties of Stormont, Dundas and Glengarry, succeeding the late Perley S. Boyd, who passed away recently. Mr. Kennedy was a former member of Charlottenburg Township Council. His new duties will commence on September 1st.

ST. PETER'S LADIES' GUILD

The Ladies' Guild of St. Peter's Anglican Church, South Mountain, met at the home of Mrs. Melvin A. Black, Mountain, on Thursday evening of last week with the President, Mrs. Walter Marriner, in the chair.

The meeting was opened with prayer by the rector, Rev. Leon B. G. Adams, the minutes read by Mrs. Ray Grant, and the treasurer's report given by Mrs. Clarence Marriner.

The Rector outlined the activities for the week-end of October 23rd when His Grace, The Most Rev. Philip Carrington, Lord Archbishop of Quebec, is to visit the township for the 200th anniversary of the birth of Bishop Jacob Mountain, after whom Mountain Township is named.

It was decided that the Guild would prepare a luncheon for noon of October 23rd, and special committees were named to look after the details.

It was arranged that the following would take care of the Altar and other details for the next five months: August, Mrs. W. Marriner and Mrs. K. Laushway; September, Mrs. M. A. Black and Miss E. Black; October, Mrs. Ray Grant and Mrs. Cecil Canning; November, Mrs. C Marriner and Mrs. A. Marriner; December, Mrs. G. Montgomery and Mrs. K. Beamish.

The next meeting is to take place on August 22nd at the home of Mrs. Gertrude Chambers at Heckston. The Rector closed the meeting with prayer. Lunch was served by the hostess and her family

Think of
Flora's
These Hot Days
Drop in and leave
REFRESHED
SUNDAES AND SODAS
MILK SHAKES
POPSICLES - FROSTICKS
MEL-O-ROL
TAKE-AWAY SUNDAES
LUNCHES
1896 FLORA'S 1949
WINCHESTER, ONT.

POULTRY WANTED
All kinds of Poultry Wanted at all Seasons. Also Hides and Wool. Highest Prices Paid and you are assured of a Square Deal.
MORRIS ROSS
PHONE 19 - WINCHESTER

H. WINSTON ALGATE
Successor to Wm. Hill
Optometrist, Specializing in the Corrections of Visual and Muscular Defects of the Eye.
In attendance at A. Davidson's
By Appointment Only.
Thursday, August 18th, 1949.

CASS & CASS
F. M. CASS, M.A. W. J. CASS, K.C.
LAW OFFICES
Chesterville, Dial 371. Winchester
Bank of Nova Scotia Block. Phone 11

LANG'S
Department Store
THREE BURNER
Coal Oil Stove
Wickless type using Asbestos Rings.
Special $15.79
Combinets
Medium Price. White Enamel.
$2.69
Large Size. Blue and Pink Enamel.
$3.75
LATEST MODEL STEWART
Electrical Animal Clippers
$32.50
LARGE ASSORTMENT CARLSON
Steel Tape Rules
$1.65 to $3.20
Threshing Supplies
RUBBER BELTING
Cut Lengths, 1 inch to 6 inch.
ENDLESS BELTS
75 Foot, 6 Inch, 4 Ply
$53.00
100 Foot, 7 Inch, 4 Ply
$78.00
STEEL BELT LACES
45c to 75c
MOTOR OILS, CUP GREASE, BELT DRESSING, TRACTOR FUNNELS, GREASE GUNS AND FITTINGS.

"THE WINCHESTER PRESS"

W. F. WORKMAN, Editor & Publisher.

"Authorized as second class mail, Post Office Department, Ottawa."

AN INDEPENDENT NEWSPAPER

Devoted to the interests of Winchester and surrounding districts. Published on Wednesday afternoon and dated Thursday. Established in the year 1888, the Press is Dundas County's Largest and Leading Weekly Newspaper. Guaranteed circulation of over 1600. Subscription Rates $2.00, Foreign $2.50, in advance.

Member of the Canadian Weekly Newspaper Association and Ontario-Quebec Division of the C.W.N.A.

Advertising Rates Supplied on Request. Small Advertisements for our Classified Columns: 50c first insertion and 25c for each subsequent insertion, strictly cash with order.

THURSDAY, AUGUST 18th, 1949.

EMOTIONAL STRESS CAUSES HEADACHES

Most headaches are caused by emotional stress, it is indicated by five New York physicians in a report in the Journal of the American Medical Association.

Three of the physicians—Arnold P. Friedman, of the Headache Clinic Section, Mental Hygiene Service, Veterans' Administration, and Charles Brenner and Sidney Carter, from the Division of Neuropsychiatry, Montefiore Hospital and Columbia University—conducted special headache clinics. They found that headaches for which there is no apparent cause and headaches following head injuries were by far the most common among patients.

Treating 494 patients with headaches of these kinds, they found that 50 to 60 per cent. responded favorably to almost any medicine given them, and nearly as well to placebos, harmless but ineffective substitutes for drugs. Treatments used included psychotherapy, pain-relieving drugs, substances to constrict and dilate blood vessels, vitamins and hormones.

Results of the study strongly suggest that the effectiveness of the medications was caused primarily by the patient's psychologic reaction to the treatment situation in general and to having received a "remedy" from the doctor, the article says, adding that both types of headache probably are "responses of the body to disturbing psychologic stress."

Robert M. Marcussen, M.D., and Harold G. Wolff, M.D., from the New York Hospital and Cornell University Medical College, made a study of migraine headache. The typical sufferer, they found, is ambitious and tends to be a perfectionist.

"The natural outcome is tension, fatigue, and exhaustion; in this setting headache makes its appearance—the report says. "Rage, resentment, and frustration are often common denominators of the emotional derangement preceding an attack of migraine. However, dramatic events need not precede headache—many follow long periods of so-called routine living with slowly accumulating tension."

Although the doctor can make the migraine patient aware of the cost of such a way of life, the decision of what to do about it is the patient's, the physicians emphasize.

PREPAREDNESS PAYS OFF

Last fall, entomological surveys of Western Canadian grain lands indicated 1949 would see one of the worst grasshopper plagues in the history of the prairie provinces. This was grim news to the farmers of Manitoba, Saskatchewan and Alberta. For they know the grasshopper well. They recalled other years when the winged invaders came: great areas of lush countryside rendered completely barren as if the farmers themselves had carried out a scorched earth policy; empty grain elevators; empty pocketbooks; complete desperation. During previous plagues little was accomplished to halt the voracious insect horde. Warnings of infestations often came too late. Inadequate methods were used to destroy the attackers. Destruction to crops was usually complete.

This year matters were different. After last year's plague teams of entomologists went out in the fields to determine the degree of infestation by counting grasshopper eggs. They found millions of them. They charted maps showing the extent of infestations in various areas of the provinces. They passed on the information to the people.

Then the battle really began. Agricultural chemists came out with two new lethal poisons far superior to those used previously. Industry made these available to western farmers in great quantities. Provincial governments made them available to the farmers through their municipalities. A flood of educational publicity was turned loose early in the year in the press, on the radio, through lectures by local agricultural representatives. Every western was so grasshopper-conscious by the time the "hoppers hatched, they knew exactly what to do to stem the invasion. And they did.

From latest available reports, the invasion has been repelled. It is true that some damage has been done, but only a small fraction of what was anticipated. It is the first time a grasshopper plague has been successfully curbed in Canada.

This was possible only through complete co-operation between science, industry, provincial and municipal governments and the farmer. It shows what sound planning and preparedness can do.

QUOTE FROM YESTERDAY

This only grant me, that my means may lie
Too low for envy, for contempt too high.
—Abraham Cowley.

* * * *

Let us be of good cheer, however, remembering that the misfortunes hardest to bear are those which never come. —J. R. Lowell.

EDITORIAL NOTES

All motorists are grateful to the C. P. R. for having the crossing over their lines, south of the village, repaired and made much smoother. The job was long overdue, but better late than never.

The grasshoppers were sure thick around town last week. We noticed a few hopping around in the Press Office—probably trying to eat the grain out of our paper stock!

If scrap paper could be collected and put to good use during the war years—why not in peacetime? Right now most householders would welcome a paper collection to get rid of the old newspapers, magazines, etc., that have been accumulating over a period of months. What to do with the old papers is getting to be a problem.

Parents should warn their children not to ride their bicycles on the sidewalk—such practice being contrary to a local by-law. Some day some youngster is going to run into an elderly person and cause bodily injury—will it be your boy who will be responsible in such a case? Probably not, if you caution him against riding his bike on the sidewalk.

We would like to see some of those dog-owners who persist in ignoring the local By-Law, governing the keeping of dogs tied up during certain months in the year, brought into court and fined for their delinquency. By-Laws are useless if they are not enforced, and judging from a notice appearing elsewhere in this paper, the local authorities are going to enforce the Dog By-Law.



Drive carefully always in country and town—But re-double your care when the sun's gone down

Official records show an increasing number of Ontario's highway accidents occuring at night. Remember—your headlight vision is limited. After SUNDOWN . . . SLOW DOWN.

GEO. H. DOUCETT, Minister

ONTARIO DEPARTMENT OF HIGHWAYS

HW349

For Parents Only

(By Nancy Cleaver)

HINTS ON SWIMMING

Water has a great fascination for boys and girls. Even when they are quite small, parents should teach their children that there are some safety rules which must be followed when swimming.

Never go into the water until two hours after eating a meal for fear of cramps. (It is fun to sail a tiny boat attached to a string from the end of the dock while waiting for the whistle which begins "Swim Time.")

Never go swimming without permission, and wait until there is a "grown-up" on shore who can swim and is watching your fun.

Playing in pairs, or the "buddy system" with every child watching out for his buddy, works at camp and is a good plan to follow. Never swim alone.

Don't Become Tired

Don't stay in the water too long. Come out before you are too tired or cold. When you come out of the water, change into dry clothes. Don't sit around in a damp suit. Wade out until the water is up to your shoulders then swim toward the shore, or swim in water whose depth you know, parallel to the beach. Do not swim from the land out into the deep water unless a boat accompanies you. Learn to float so that you can rest if necessary from swimming.

Watch out for broken glass or old tin cans in the shallow water, and if you get a cut, come into the house and get First Aid treatment. Wash the cut, apply iodine or mercurochrome and then a sterile bandage.

Never dive into water unless you know how to dive and know the depth and the condition of bottom of the lake or river.

Children should not be allowed to cry out or scream in false alarm of fear while in the water, because some child in real difficulty might call for help but no one hears his cry amid the noise. If there should be an alarm call of a person who is drowning do not attempt to rescue by swimmig out to the person if there is a boat, a lifebuoy, rope, plank or pole handy which could help you in the rescue. If alone with a victim of apparent drowning start immediately on resuscitation. The first few moments are very valuable. If others are present send one for a doctor without a second's delay.

Cut out the following instructions for Artificial Respiration issued by the Canadian Red Cross Society in their manual, "Health, Home Nursing, Emergencies," an excellent little booklet (25c) which should be in every home and summer cottage. A boy or girl likes to learn something new, and every child should know the rudiments of artificial respiration and should have practiced them on a parent or friends.

Artificial Respiration

1. Lay the patient on his belly, one arm extended directly overhead, the other arm bent at elbow and with the face turned outward and resting on hand and forearm, so that the nose and mouth are free for breathing.

2. Kneel straddling the patient's thighs with your knees placed at a distance from hip bones.

Place the palms of the hands on the small of the back with the fingers resting on the ribs, the little fingers just touching the lowest rib, with the thumb and fingers in a natural position, and tips of the fingers just out of sight.

3. With the arms held straight, swing forward slowly so that the weight of your body is gradually brought to bear upon the patient. The shoulder should be directly over the heel of the hand at the end of the forward swing. Do not bend your elbows. This operation should take about two seconds.

4. Now immediately swing backward so as to completely remove the pressure.

5. After two seconds, swing forward again. Thus repeat deliberately, twelve to fifteen times a minute the double movement of compression and release, a complete respiration in four or five seconds.

6. Continue artificial respiration, without interruption,, until natural breathing is restored, if necessary, four hours or longer, or until a doctor declares the patient is dead.

7. As soon as this artificial respiration has been started and while it is being continued, an assistant should loosen any tight clothing about the patient's neck, chest or waist. Keep the patient warm. Do not give any liquids whatever by mouth, until the patient is fully conscious.

8. To avoid strain on the heart when the patient revives, he should be kept lying down and not allowed to stand or sit up. If the doctor has not arrived by the time the patient has revived, he should be given some stimulant, such as one teaspoonful of aromatic spirits of ammonia in a small glass of water or a hot drink of coffee or tea, etc. The patient should be kept warm.

9. Resuscitation should be carried on at the nearest point to where the patient received his injuries. He should not be moved from this point until he is breathing normally of his own volition, and then moved only in a lying position. Should it be necessary due to extreme weather to move the patient before he is breathing normally, resuscitation should be carried on during the time he is being moved.

10. A brief return of natural respiration is not a certain indication for stopping the resuscitation. Not infrequently, the patient after a temporary recovery of respiration, stops breathing again. The patient must be watched and, if natural breathing stops, artificial respiration should be assumed at once.

11. In carrying out resuscitation, it may be necessary to change the operator. This change must be made without losing the rhythm of respiration. By this procedure no confusion results at the time of change of operator and a regular rhythm is kept up.

The rules for swimming and method of Artificial Respiration should be read aloud, discussed and learned by the boys and girls in a family. Then they should be put up in a place where they can be easily read. Visiting children should be told that there are certain regulations which everyone keeps in swimming and if they want to stick by the rules, that is fine . . . they are welcome to swim with your youngsters, otherwise, No! A Red Cross official recently stated that drowning accidents have increased twenty per cent. sice 1939. Water in a lake or a river is a grand place for children to swim . . . but a boy or girl (or an adult either) can only drown once . . . so see that everyone obeys these common sense safety precautions.

Other Editors' Opinions

EDITORIAL APPRECIATION

(Val d'Or (Que.) Star)

A weekly newspaper is very much the property of its readers in many ways and we want our readers to feel that they have a vital part in providing a good, interesting journal for their communities. Local citizens have adopted this attitude, to the point where their co-operation (often voluntary) . . . has meant an increasing flow of news copy over the editorial desks.

ANOTHER USE FOR TEETH

(Smiths Falls Record-News)

Scientists claim that some people can hear radio programmes through their teeth, if they are near enough to a powerful radio station so the tremendous electric potential can mechanically vibrate the fillings in their teeth. The fillings, so the experts say, pass the vibrations to the jawbones and to the bones of the skull around the ear. These vibrations are transformed into sound and the owner of the fillings can thus head the broadcast through his or her teeth. The problem, so it would seem, would be how to turn off an undesirable programme.

AGAINST CROWDING

(Midland Free Press)

Toronto's Council is crying loudly because the federal government has not seen fit to subsidize large scale low rental housing in that city.

The first government at Ottawa which does so can kiss good-bye to our support.

Growing concentration of population in a few large centres is wrong. The record of urban police courts proves daily that it is socially wrong. The record of zoot-suited, liquor-crazed youngsters proves it is morally wrong. The constantly increasig cost of metropolitan civic administration proves that it is economically wrong. The atomic bomb proves that it is militarily wrong.

The cure for a tape worm is not over-eating. Toronto needs a surgeon's knife, not a politician's subsidy.

POWER FROM THE WIND

(Cornwall Standard-Freeholder)

John Brown and Co., of Glasgow, built the Queen Mary and the Queen Elizabeth, and many another fine ship besides. It is doubtful if ever they have had the assignment of building a windmill before, but the contract for one has been given them by the North of Scotland Hydro Electric Board.

The wind that sweeps the sea drove ships for centuries. Wind has pumped water and ground grain for many generations. The convenience of other sources of power derived from heat has greatly overshadowed but not entirely obscured the idea of using the wind to generate power.

The special windmill will be set up on the wind-swept Orkney Islands off the northern coast of Scotland, and it is expected to generate 100 horsepower from its 60-foot blades. Wind has always been a great trial to the inhabitants of these storm-ridden islands.

Our Column

Anyone who works for money alone is poorly paid.

A toast to wives: Here's to wives, who know the worst about their husbands and refuse to believe it.

Windsor bakery employees have gone on strike. Will probably loaf till they get more dough, quips the Huntsville Forester.

Almost any motorist will gladly give a woman driver half the road if he can find out which half she wants.

Cyclists should bear in mind that traffic laws apply to them as well as to motorists. A "Stop" sign means that bicycles must stop.

The man who has not anything to boast of but his illustrious ancestors is like a potato—the only good belonging to him is underground.

The Judge had just awarded a divorce to a wife. "And," he said to the husband, "I have decided to give your wife $50 a month."

"That's fine," Judge," the man said, "and once in a while I'll try to slip her a couple of bucks myself."

ATTENTION
FARMERS and THRESHER MEN!

Don't Let The Grain Crop Spoil!

We have for immediate delivery a limited supply of New Goodison and Oliver Threshing Machines in sizes 28 x 46 and 22 x 36.

Also some Used Threshing Mills of various sizes.

Roy Motors Ltd. Machinery Dept.

8 Sixth Street, East CORNWALL, ONT. Telephone 3620

"THE WINCHESTER"

Exceptional Shows Booked For This Exceptional Theatre

Show Each Evening at 7.30 and 9.30 o'clock.
Saturday Matinee at 2.30 p.m.

THIS THURSDAY, FRIDAY & SATURDAY
August 11th, 12th and 13th

"THE FIGHTING O'FLYNN"

Starring Douglas Fairbanks Jr., Helena Carter and Richard Greene. A rousing picture of Action and Adventure

MONDAY, TUESDAY & WEDNESDAY
August 15th, 16th and 17th



THURSDAY, FRIDAY & SATURDAY
August 18th, 19th and 20th



Co-Billed with "DAREDEVILS OF THE CLOUDS', with Robert Llvingston and Mae Clarke

THE MIXING BOWL

BY Anne Allan
HYDRO HOME ECONOMIST

Hello Homemakers! Peaches and cream—whether we are talking of complexions or the luscious fruit, are wonderful. We cannot be too choosey about peaches this year. We'll take what we get and make good use of them while they last. They are delicious to serve at the beginning of a meal, to top off a meal, or snack between meals.

Fully ripened peaches make a speedy and a scrumptuous dish—skin, slice and serve with a sprinkle of fine sugar and cream. Nowadays we are prepared sice we keep a can of 18% cream on the shelf. Without refrigeration the can can be chilled in a short time by placing it in cold water.

We slice peaches on pastry dough for an open face pie, or put them in a cake pan then cover with batter, or between slices of fresh shortcake and serve with a melba sauce. The sauce can be prepared ahead of time using crushed berries. Crush and strain stewed red currants or raspberries and thickened with a paste of cornstarch (1 tbsp. in 1-4 cup of cold water). Cook until clear.

Honeyed peaches are an extra special treat. Wash and rub six peaches well with a clean cloth, but do not peel. Place in baking pan and add 1 1-2 cups of water, 3-4 cups of brown sugar and 1 tbsp. butter. On top of each peach put a teaspoon of honey and sprinkle with a little nutmeg. Bake in electric oven 400 for about 25 minutes.

Baked peach halves are very good baked in moderate heat with only butter to grease the casserole and glaze the top of each half. Serve with cheese and a maraschino cherry in each cavity.

PEACH ROLL

1 cup sifted flour, 1 1-2 tsps. baking powder, 1-4 tsp. salt, 2 tbsps. shortening, 2 to 4 tbsps. ice water, 2 cups sliced peaches, 1-2 to 3-4 cup brown sugar, 2 tsps. butter, dash of nutmeg.

Mix and sift flour, baking powder, and salt. Cut in shortening and add enough ice water to make a stiff dough. Chill and roll into oblong sheet. Spread peaches over dough and add enough brown sugar to sweeten to taste. Sprinkle with a dash of nutmeg; roll up like a jelly roll and bake in a well greased baking dish in an electric oven at 350 degrees F. for 1-2 hour. Baste with 1-4 cup sugar and 1 tablespoon of melted butter and continue baking 20 minutes longer. Serve with cream or vanilla ice cream.

TAKE A TIP

1. Cut honeydew melon in sections, scoop out seeds and then slash across sections. Squeeze a little lime juice over melon; chill, then serve.

2. Cut a head of lettuce in quarters or eighths, wash carefully and drain. Carefully lift leaves and insert daubs of sandwich filling. Serve with tomato wedges.

3. Mulberrys are best when they are eaten in a deep pie dish.

4. Meringues are an inexpensive addition to a fresh bowl of sweetened berries. Drop spoonfuls of meringue in a greased baking sheet, bake in a slow oven for 30 minutes, then cool. Make one for each serving of berries

5. Salt brings out the juice of fresh fruit. Sprinkle salt on chilled melons and peaches, then serve—no need for sugar.

THE LETTER BOX

Mrs. S. T. asks: How can I make crisp shoestring potatoes?

Annswer: Cut raw potatoes into very fine slivers and soak them in ice water awhile. Drain them thoroughly on towel; drop quickly into very hot fat. Cook with cover off. Remove when brown, drain on soft paper. Salt only when ready to serve.

Mrs. J. M. suggests: Insert short sections of drinking straws into the slits of a fruit pie before you put in the oven to bake. The juice rises in the straws instead of running over.

Mrs. H. D. says: Ever buy hickory salt from the butcher? Just a pinch of smoked salt in hamburgs is a good seasoning.



A LESSON IN SEAMANSHIP is given a group of five boys who are in Canada for a four week tour sponsored by W. Garfield Weston, prominent Canadian industrialist and a former member of the British House of Commons. Their instructor, showing the boys the workings of the ship's telegraph, is Capt. B. B. Grant, master of the Canadian Pacific liner Empress of France, which brought the boys to this country.

HULBERT

(Last Week's News)

Mrs. R. Lewis, of Morrisburg, spent an evening last week with her sister, Mrs. Ralph Adams, and Mr. Adams.

Master Orville Millward, of Morrisburg, spent last week with his aunt, Mrs. Ralph Adams, and Mr. Adams.

Mrs. Merkley spent some time with her daughter, Mrs. Lyle Sullivan, and Mr. Sullivan.

Mr. and Mrs. Walter Froom and son, John, spent Sunday with Mr. and Mrs. Keith Flegg.

Mrs. Geo. Hamilton and Mrs. Roy Hamilton called on the former's daughter, Linda, at the home of Mr. and Mrs. Keith Flegg.

Mrs. Harold Mellan and boys are camping along the St. Lawrence River below Iroquois.

Mr. and Mrs. Cledius Francis and children spent Sunday with Mrs. Joe Thorpe and Luva.

Mr. Lloyd Graham and daughters, of Toronto, and Mr. and Mrs. Harry Greenhalgh and family, of Athens, spent Sunday with their mother, Mrs. Jas. Graham, and Darl, and other relatives.

For quick results try The Press Classified Ads.

DISTRICT FALL FAIR DATES

Ottawa Exhibition—Aug. 23-28.
Peterboro Exhibition—Aug. 23-26
Navan—Sept. 2-3.
Chesterville—Sept. 6-7.
Delta—Sept. 6-7.
Newington—Sept. 13-14.
Russell—Sept. 10th.
Renfrew—Sept. 13-15.
Vankleek Hill—Sept. 15-16-17.
Metcalfe—Sept. 16-17.
Almonte—Sept. 19-21.
Richmond—Sept. 22-24.
Avonmore—Sept. 20-21.
Spencerville—Sept. 20-21.
Cobden—Sept. 21.
Williamstown—Sept. 26-28.
Carp—Sept. 30-Oct. 1.

HANDS IN TRAINING...FOR ONTARIO

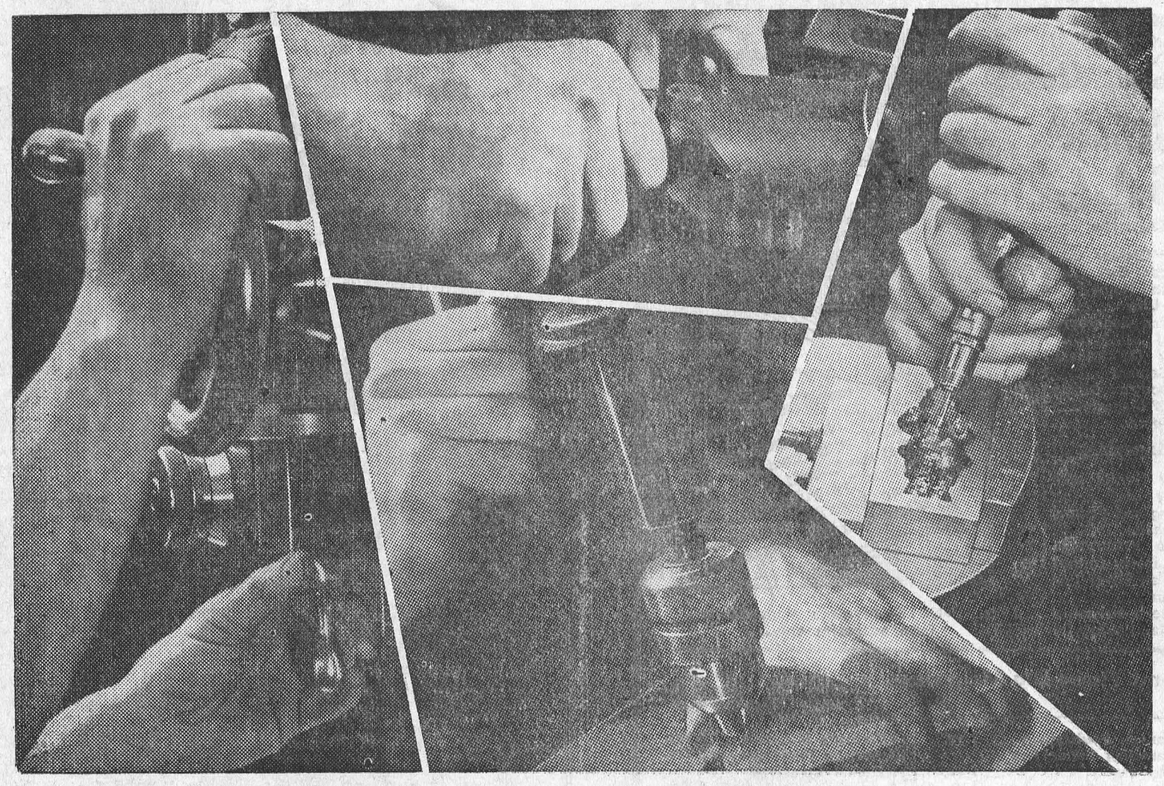

Learning to Make Plastics

IN Ontario the wheels of industry turn for the benefit of every single one of us. Our lathes, dynamos, drill presses, farm combines, tractors, business machines, etc. are producing goods and services which earn dollars. These dollars provide food, clothing, medical care and other necessities which contribute to our security and high standard of living. Every single one of us, therefore, has a very personal interest in the flow of a steady supply of trained workers to industrial plants. These workers will operate machines which are important to our way of life.

We should appreciate, then, the co-operative efforts of government, industry and labour in the field of employee training. In schools and in factories our workers, young and old, are given the opportunity to develop new and specific skills in every field of business and industrial activity. For instance, as in the pictures shown here, every effort of Ontario's newly-skilled plastics workers will mean better plastic products — will help to make Ontario a finer place in which to live and work.

THE BREWING INDUSTRY (ONTARIO)

Our Way of Life Rewards Trained Hands

Ontario workers know they can earn more, have executive responsibility and enjoy a higher standard of living in direct ratio to the skills they acquire and the way they make use of them. That's always true in a free economy — that's why our competitive system will continue to make Canada great and a great place in which to live.

THE BREWING INDUSTRY ONTARIO

BE SURE YOUR CAR HAS *Power!*



Install MOTO-MASTER "95" PISTON RINGS

STOP THE WORST "OIL PUMPERS"

OR YOUR MONEY BACK



Proven motor-savers. Sold with our definite money-back-if-they-fail guarantee. MOTO-MASTER "95" Piston Rings rejuvenate old motors with youthful energy; they give new car compression—increased acceleration—greater gas and oil mileage and new freedom from trouble and expense. Engineered for every car and truck.

MOTO-MASTER "95" Piston Rings, sold direct to you by the Largest Automotive Supply House in the World —are guaranteed equal or superior to piston rings that normally sell up to double our low price.

Ford Model "A" and other 4-cylinder cars	2.98
Chevrolet, Pontiac and other 6-cylinder cars	4.45
Plymouth, Dodge, Nash, Hudson, etc.	5.80
Ford V8, some Packards, etc.	5.98
Buick and large 8-cylinder cars	7.75

$ BIGGER $ SAVINGS!
New Low Prices

EASY TO INSTALL
You don't have to be a mechanic to do a good "ring job"—the patented construction of Moto-Master "95's" makes a perfect fit, quick and easy.



MOTO-MASTER
100% PURE PENNSYLVANIA MOTOR OIL
45¢ A QUART QUALITY
NOW COSTS YOU ONLY 32¢
World-famous, 2,000-mile Pure Pennsylvania Motor Oil at huge savings. Change now to Spring and Summer grades.
QUART .32 GALLON 1.19

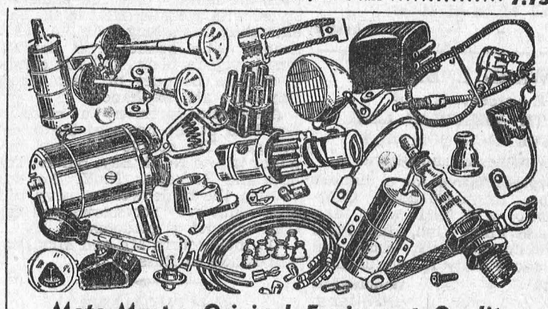

Moto-Master Original Equipment Quality
AUTO ELECTRIC PARTS, SUPPLIES—Save Safely
• IGNITION • LIGHTING • STARTING

You can't expect a snappy motor or an economical one if the contact points are worn and pitted — the condenser leaking, the spark plug electrodes burned or a host of other minor troubles that cause lazy ignition. Replace worn and inefficient ignition, lighting and starting parts with MOTO-MASTER. They are tested and proven . . . built to high S.A.E. specifications . . yet they cost MUCH less than other parts of equal quality.

Auto Coat Hanger



Improved design — fits over window glass, does not affect raising or lowering of window, and will not mark the glass .39
Lower-priced model .14
Suction-cup Coat Hanger .19



SAVE UP TO 50% SEALED BEAM
ADAPTER KITS
For 1939 and earlier cars. These Sealed Beam Change-Over Kits give "new car" headlight efficiency
For All Round Shapes 6.95
For Special Shapes 10.98

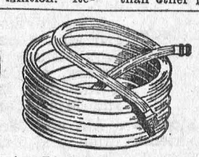

50-Ft. Corrugated
GARDEN HOSE
1st quality corrugated rubber; complete with couplings. Exceptional value 3.99
30-FT. HEAVY DUTY CORD HOSE — With couplings 4.98
HOSE NOZZLE—Adjustable .49



Feature Value
POLISHING KIT
Handy Combination Set —attaches to any electric drill or drill press. With lambs' wool bonnet and abrasive disc. Polishes and sands Only 1.98

MOTO-MASTER
PRECISION ENGINEERED
SPARK PLUGS
Worth 85c
Put a full set of Moto-Master Spark Plugs in your car and enjoy easier starting, smoother running and greater freedom from carbon. You'll save gas and save money.



FOR EVERY CAR and TRUCK
.44 EACH
85c ORIGINAL EQUIPMENT QUALITY

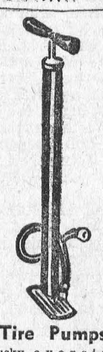

Tire Pumps
Husky, oversize capacity — at real savings. 1⅛" barrel 1.19
1⅜" barrel 1.49



REPLACEMENT Pedal Pads
FOR MOST CARS
PAIR .23

FISHERMEN!

BRING YOUR TACKLE UP-TO-DATE, AT C.T.C. SAVINGS

CASTING AND TELESCOPIC RODS — Action-built—at money-saving prices.
Maple Leaf 3.95
Blue Boy 4.95
Master 6.95
Whitehall 5.95 - 7.50 - 14.95
Shakespeare 9.95
Boys' Casting Rods 1.19 - 1.69
BRISTOL TELESCOPIC RODS — Round 4.25 Hexagon 5.45
Aluminum Telescopic 5.69
"Vim" 9' Jointed Rods 2.89
Trout Rod, Split Bamboo, 9' 19.50
CASTING REELS—Ocean City and Shakespeare 2.75 to 14.95
FLY REELS 1.49 - 2.75
"GRAND MASTER" CASTING LINES — Super tested, 50-yd. spools.
Silk . . 18 lb. 2.29; 24 lb. 2.49
Nylon . . 20 lb. 1.69; 25 lb. 1.89
Enamelled Lines . . 1.19 to 3.25
PLUGS — LURES — SPOONS — Many new arrivals and proven popular baits of every description. Flatfish, Jointed Pikeys, Water Scout, Devil Wobblers, Canoe Spoons, June Bugs, Rubber Frogs and Insects, Bass and Trout Flies, etc. — all priced low.
Trolling Rods, steel 2.19 - 2.59
Trolling Reels, metal 2.25 - 2.98
Trolling Lines—Linen, cotton, copper and monel—at real savings.



Cantilever TACKLE BOXES 2.95
Floating Minnow Pails 3.29
Floating Landing Nets 3.19 to 5.89
Combination TROLLING ROD and REEL 5.95
Fisherman's BAROMETER Tells when to fish 8.95
Solid Leather REEL CASES 1.59

Get Ready for a Big Season — with C.T.C. Tackle

C.T.C. CAR-TOP CARRIERS
SAVE UP TO 40%
HERCULES — For easy carrying of boats, ladders, luggage, etc. Clear-grained oak rails, suction cups, web straps, etc. Only 7.95
ZEPHYR LUGGAGE CARRIER — Large size to accommodate large loads of luggage bedding, oundles, etc. Super Value 12.95



Hercules Car-Top Carrier . . $7.95

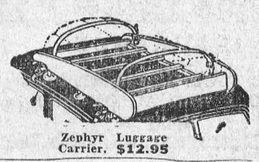

Zephyr Luggage Carrier, $12.95

Super Values in Seat Covers
Spruce Up for Spring! See our huge selection of newest patterns and materials—at big savings. Tailored to fit like a glove.
SETS FOR FRONT SEATS—as low as 5.95
SETS FOR FRONT AND REAR—from 8.95



TAILORED TO FIT YOUR CAR

SOCKET WRENCH SETS AND PARTS
Super-Forged, Genuine Alloy Steels
A most complete line-up of carefully assorted socket sets as well as a complete line of parts for those who wish to add, replace or make up their own assortment. All are of the finest alloy tool steel . . . money cannot buy better. Sets are packed in substantial metal boxes and carry the names of well-known quality tool suppliers. Tools built for service—not price built.

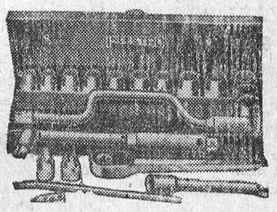



⅜" square drive, 9 pieces. 5.50

SETS IN METAL BOXES
12 Pieces, ½" square drive . . 9.60
20 Pieces, ½" square drive . . 19.55
11 Pieces, ¼" midget set 3.95
13 Pieces, ¼" square drive . . 6.85
12 Pieces, ½" square drive . . 11.45
27 Pieces, ½" and ¼" drive 18.95
50 Pieces, ¼", ⅜" and ½" drive 45.95

SEPARATE PARTS
A complete range of sockets in all drives from 7-16" upwards. Handles and parts include long and short extensions, sliding "T" handles, swing head hinge handles, ratchet wrenches, universal joints, drag link sockets, and a host of others.

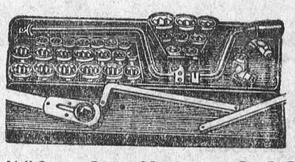

½" Square Drive, 33-piece set 8.98

"Save Safely"
CANADIAN TIRE CORP'N ASSOCIATE STORE
WILLIAMSBURG, ONTARIO
Phone 605R12 W. P. Henophy

PLUMBING SERVICE

For Plumbing Supplies, contact your local Plumber.

Modern Bathroom Fixtures for immediate installation.

Pressure Systems, Water Tanks and General Repair Work.

Free Estimates.

C. S. PRICE
PHONE 295, WINCHESTER, ONT.

LYALL M. CROWDER
Representative For
MUTUAL LIFE INSURANCE
Automobile - Fire - Wind, Etc.
Write or telephone 606r41,
South Mountain, Ont.
51-1yrp

JAKE ROSS
All kinds of Poultry wanted at all seasons. Wool wanted. I buy all kinds of Hides.
Phone 81 - - Winchester

HOWARD E. BICCUM
Representative of
NORTH AMERICAN LIFE ASSURANCE COMPANY
For Winchester and District
Also Representative for a number of Reliable Anglo-Canadian Companies, who will underwrite any risk, such as Fire, Wind, Hail, Plate Glass, Public Liability, Sick and Accident and Family Hospitalization.
Phone 285 - - Winchester.
38-1yr.p.

WINCHESTER L. O. L. No. 862
Meets regularly in the Orange Hall, Winchester, at 8 p.m., on the second Monday of each month. Visiting Brethren always welcome.
Douglas Johnston, W. M.
Orland Bell, Rec.-Sec'y.

J. V. FETTERLY
Licensed Auctioneer.
All Sales handled. Farm Stock a Specialty. Twenty years' experience in the cattle business. Satisfaction guaranteed. Terms moderate. Phone on reverse ticket.
Phone Chesterville 223.

CANADIAN LEGION, B.E.S.L.
BRANCH 108, WINCHESTER
Meets second Thursday of each month in the Legion Hall, Winchester.
All War Veterans Welcome.
STUART CORRY, President.
W. A. SERVAGE, B.A., Sec.-Treas.
28-1 yr.p.

HENDERSON LODGE, NO. 383
A. F. & A. M., WINCHESTER
Meets in the Masonic Hall, Royal Bank Block, on second Friday of each month at 8 p.m.
Visiting Brethren Welcome.
ARTHUR ALLIN .....Wor. Master
DR. W. A. SHERWOOD, Secretary.

"HOLLYWOOD BEAUTY SALON"
Located first house North of Bell Telephone Office on Gladstone St. Machine, Machineless and Cold Wave Permanents, also all types of Beauty Culture.
Mrs. Earl Freeland,
Telephone 292.

PARTNERSHIP FORMED
Known as Ennis & Zeron
If you are thinking of having an Auction Sale we will handle it for you on Commission, or will buy it in block for cash. See us for an estimate before you make other arrangements. No obligation. Phone at our expense to

RALPH ENNIS	MAHLON ZERON
Clerk	Auctioneer
Iroquois, 100r21.	Iroquois, 98r2.

INSURANCE
FIRE, HAIL, ACCIDENT, LIVE STOCK AND AUTOMOBILE
Apply to
WALTER MOFFAT, Winchester, Ont.

S. EARL FREELAND
District Representative for The Manufacturers' Life Insurance Company
Special Services offered in connection with Group Pension Plans, Group Insurance, Estate Analysis, etc.
Telephone 292. - Winchester.

Calf Meal

HIGH PRODUCING COWS MUST BE FED AND RAISED PROPERLY FROM CALFHOOD.

Feed Royal Purple or Blatchford's Calf Meal to get results.

HUGH McMASTER
PHONE 431 WINCHESTER, ONT.

WEDDINGS

BOYD—WADDELL

Metcalfe United Church, Metcalfe, was the setting on Saturday afternoon at three o'clock for the marriage of Miss Joyce Verna Waddell, daughter of Mr. and Mrs. Harold Waddell, to Mr. Keith MacArthur Boyd, son of Mr. and Mrs. Kenneth Boyd. Rev. E. G. Warren officiated.

Pastel gladioli and sweetpeas decorated the church for the ceremony. The wedding music was played by Mrs. Jack Twiname, and Miss Betty Seguin was soloist.

Given in marriage by her father, the bride was attended by Miss Edna Boothe as bridesmaid, and little Miss Donna Waddell, her sister, as flower girl.

Mr. Walter Dey was best man, and the ushers were Mr. Norman Boyd, brother of the bridegroom, and Mr. Spencer Waddell, brother of the bride.

The bride wore a gown of white satin designed with a Bertha collar and a net yolke trimmed with cut-work and seed pearls, a fitted bodice and long sleeves coming to points over the hands. The full skirt was styled with a bustle effect in the back extending into a long train. A heart-shaped satin bonnet held her full length veil in place, and she carried a cascade bouquet of pink Happy Day roses and stephanotis .

After the ceremony a reception was held at the home of the bride's parents. The couple later left on a motor trip to North Bay, Barrie, Toronto and Rochester, N. Y. For travelling, the bride wore a navy blue dress with grey accessories and corsage bouquet of gardenias.

On their return Mr. and Mrs. Boyd will reside in Russell.

HYNDMANS

(Last Week's News)

Mr. and Mrs. John Law and Larry,, of Toronto, and Mrs. Mary Foster, also of Toronto, spent the week-end and holiday at the home of Mr. and Mrs. James Lattimore. Mrs. Foster is remaining for a two weeks' holiday.

Miss Phyllis Conley, of the West, and Mrs. Robert Conley spent a few days visiting Mr .and Mrs. Howard Conley, of Prescott, and also spent a few days in Brockville with Mr. and Mrs. John Conley.

Mr. and Mrs. Lyman Hess, Misses Lilah and Jessie Hess and Master George Hess, all of Whitby, called on their neighbours in this vicinity on Sunday afternoon.

Miss Jessie Hess is spending the next week with her friend, Miss Joan Grant.

Mr. and Mrs. Hilliard Kenney and Wayne, of Roebuck, spent Sunday afteroon with Mr. and Mrs. Ray Grant. Little Heather Kenney returned home with them after spending the past week with friends here.

Mr. and Mrs. Harry Francis and David, of Toronto; Mr. and Mrs. Earl Francis and Leila returned home on Friday evening after spending sometime holidaying in the States and touring the Western provinces.

Mr. and Mrs Bob Beach and daughter, Carol, of Johnstown, spent Thursday evening with Mr. and Mrs. Ray Grant.

On Friday evening, Mr. Ray Grant and sons, Arnold and Lloyd, along with other residents of this district, saw for the first time the Albino Crane. With it were two blue cranes. It is said that there are just nine of these birds in Canada, so all who saw it felt they had received quite a treat.

Mr. and Mrs. Thos. Canning, of Pleasant Valley, had tea on Sunday with Mr. and Mrs. Ray Grant and family.

READY TO SERVE YOU WITH . . . .

A Full Line of General Hardware.

Gilson and Easy Electric Washing Machines.

Easy Vacuum Cleaners—one year guarantee.

Fence Wire and Fencing Supplies.

Pumps and Pressure Systems, etc.

Japalac Paints and Enamels.

Findlay and Wingham Stoves.

Enterprise Furnaces.

Pedlar Barn Equipment.

KARL GUY
Plumbing, Hardware and Tinsmith
PHONE 37, SOUTH MOUNTAIN.

For Your FUEL Needs Phone 325

Famous Reading Anthracite, LaSalle Coke and Alberta Coal

MAJESTIC RADIOS

Having taken on the Rogers Majestic Radio Line, we solicit your valued patronage and invite you to see them at the office or phone 325 for information and prices. Now is the time to trade in your old set for an up-to-the-minute Combination Record Player and Radio. Also the New Rogers Majestic "Apex" Washing Machine.

W. J. L. Boyd & Sons
Successors to W. C. MacDonald
PHONE 325 - WINCHESTER.

JUNIOR CLASSES FOR OTTAWA EX. WELL FILLED

Entries for the Junior Agricultural Division of the Ottawa Exhibition closed August 8th. Keen interest is being shown throughout the Ottawa district in the Junior agricultural division of the Central Canada Exhibition, to be held at Ottawa's Lansdowne Park, August 22-27.

Following its policy of extending encouragement to the junior farm boys and girls, the Central Canada Exhibition Association management has prepared an extensive program of events in which they may participate.

The Ottawa Exhibition will provide a supervized camp for no fewer than 300 boys and girls during their three-day stay at Lansdowne Park. The Fair officials will also supply meals and other facilities for the youngsters.

Organized visits will be made to the Experimental Farm where instruction will be provided on various aspects of farm training. Other visits will be made to the Parliament Buildings, the Mint, Rideau Hall and similar places of interest in the Capital.

Ontario Agriculture Department officials will attend at the junior farmer sessions, giving addresses to the yougsters. A main event will be the junior farmrs' dinner at which W. P. Watso, livestock commissioner for the Ontario Department, will be the guest speaker. D. M. Stewart, of Osgoode, will act as chairman.

A junior parade by counties to the Exhibition Grandstand will take place Monday evening, August 22nd. The Stewart-Craig special prizes will go to tne counties placing first and second in the parade.

Among the events scheduled is the judging competition when junior girls and boys will rate horses, cattle, swine, etc. The contestant obtaining highest number of points in the livestock judging will receive the Sheriff Sam Crooks challenge trophy, won last year by Garnet Ralph, of Kemptville.

Provision has also been made for the Homemaking Clubs which will engage in judging competitions, put on team displays and participate in other classes.

In the inter-county demonstrations the H. H. McElroy trophy will be presented to the team gaining the greatest number of points. Yet another section of the junior agricultural department is for inter-county exhibits, which carries with it the Dadson-Merrill trophy.

HULBERT W. M. S.

The monthly meeting of the Hulbert W. M. S. was held at the home of Mrs. Percy Ellis on August 3rd, at 2 p.m. with the president in charge. Prayer in the monthly was read in unison. Following responsive reading, prayer was offered by Mrs. H. McQuaig, followed by the Lord's Prayer.

Following the business part of the meeting, Miss Florence Roode gave a reading. The Scripture lesson and a reading on Christian Stewardship was given by Mrs. Donald Sullivan. A Temperance reading was given by Mrs. H. McQuaig, and other readings by the president and Mrs. Arthur Graham. The meeting closed with the Mizpah Benediction. Lunch was served and a social hour spent.

HALLVILLE

A very large crowd attended the 115th Anniversary held in St. Andrew's United Church on Sunday. Rev. N. T. Holmes and Rev. J. W. Clarke, D.D., of St. Louis, Missouri, were both present. Dr. Clarke, a former pastor, was the guest speaker for the occasion.

Mr. and Mrs. John Anderson, of Heckston, were dinner guests at the home of Mr. and Mrs. Fenton Hyndman on Sunday and later called on Mr. and Mrs. Bert Hyndman.

Miss Marion Coleman, of Ottawa, spent the week-end with her parents, Mr. and Mrs. Wm. Coleman.

Mr. and Mrs. Alvin Steele and Mr. and Mrs. Erwin Holmes and family were guests of Rev. and Mrs. N. T. Holmes on Sunday.

Mr. and Mrs. Wilfred Blaine and family spent Wednesday in Ottawa.

Miss Eva Cumming, of Brockville, is spending two weeks' holidays with her parents, Mr. and Mrs. Percy Cumming.

Carolyn Blaine spent last week visiting her friend, Fay Hyndman, at her place.

Mrs. Thos. Coleman spent Sunday with her son and daughter-in-law, Mr. and Mrs. Wm. Coleman.

Little Lorna Steele, of Winchester Springs, visited a few days last week with her cousins, Barbara and Carol Holmes.

Mr. and Mrs. Wm. Rennick attended the funeral of their uncle, Mr. Robert Rennick, in Winchester, on Friday, also the funeral of their cousin, Mr. Leonard Monteith, of South Mountain, on Monday.

Mr. and Mrs. Harry Holmes, of Winchester Springs, visited with Rev. and Mrs. Holmes on Sunday evening and attended the service in the United Church.

Mrs. J. W. Clark, of St. Louis, Missouri, visited with Mr. and Mrs. Wm. Coleman at their home on Sunday.

Mr. and Mrs. Ralph Blaine and Dick, Mr. and Mrs. Wilfred Blaine and family, Mr. and Mrs. George Blaine, of Harrisville, N. Y., and Mrs. Joseph Blaine spent Sunday at the home of Mr. and Mrs. Crawford Shields, at Pakenham.

The man who makes every minute count often becomes the man of the hour.

One point on which all summer cottagers will agree is that there is always at least three times as much household gear to be moved back home than was originally taken out.

AUCTION SALE

LIVESTOCK, IMPLEMENTS, CROP AND HOUSEHOLD EFFECTS

The undersigned, who has decided to give up farming, will offer for sale by Public Auction, on the premises, Lot 30, Con. 2, Williamsburg Township, 2 miles North of Morrisburg, on the Morrisburg-Ottawa Highway, on

FRIDAY, AUGUST 19th, 1949

Starting at 1 o'clock sharp, E. S. T.

12 grade Holstein milch cows, 4 Holstein and 3 Jersey yearling heifers, vaccinated; 7 spring calves, vaccinated. Herd recently T. B. tested clear. 2 brood sows, due to farrow the last of August; 1 grey work horse, 1600 lbs., aged 8 years; 1 black work horse, 1400 lbs., aged 10 years; 1 bay work mare, 1400 lbs., aged 8 years; 1 cow dog.

1 McC.-Deering mower, oil bath, 6-ft. cut; 1 horse rake, 1 M. H. hay loader, hay car and pulleys, 2 three-horse cultivators, 1 McC.-Deering 2-furrow tractor plow, 1 land roller, 1 set of harrows, 1 manure spreader, 1 set knee sleighs, 1 manure sleigh, 1 hay wagon, 1 M. H. apple spray, whiffletrees, 1 McC.-Deering milking machine with double unit complete, milk pails, 9 eight-gal. milk cans, 1 milk strainer, 2 sets double harness, 1 wheelbarrow, shovels, forks, etc., 1 car trailer, a quantity of wood, 6 mows of hay (approx. 90 tons), a quantity of mixed grain, 1 Findlay kitchen range, 1 large heater, 1 kitchen cupboard, 1 extension table and chairs, 1 parlor suite, 1 wool rug, 3 dressers, 4 wash stands, beds and springs, 1 Electric rangette, dishes, and numerous other articles.

Farm For Sale

The Farm, consisting of 129 acres, more or less (all cleared except 5 acres). Buildings with Hydro, 3 good wells, near school, will be offered subject to a reserve bid. Terms made known on day of sale.

TERMS—CASH.

IVAN CASSELMAN, Prop.
MAHLON ZERON, Auct. 13-14p



THIS NEWSPAPER, 1 YEAR AND THREE FAMOUS MAGAZINES

For both Newspaper and Magazines ---------- $4.50

Group A—Select ONE Magazine

☐ Redbook Magazine	1 Yr.	☐ Flower Grower	1 Yr.
☐ Coronet	1 Yr.	☐ American Girl	1 Yr.
☐ Magazine Digest	1 Yr.	☐ American Home	1 Yr.
☐ Popular Mechanics	1 Yr.	☐ Boy's Life	1 Yr.
☐ Maclean's (24 issues)	1 Yr.	☐ Canadian Geographical Journal	1 Yr.
☐ Sports Afield	1 Yr.	☐ Varsity (12 issues)	1 Yr.
☐ Screen Stories	1 Yr.	☐ U.S. Camera	1 Yr.
☐ Outdoors	1 Yr.	☐ Everybody's Digest	1 Yr.
☐ Child Life	1 Yr.	☐ Parents' Magazine	1 Yr.
☐ Modern Screen	1 Yr.	☐ Your Life	1 Yr.
☐ The Woman	1 Yr.		

Group B—Select TWO Magazines

☐ Canadian Home Journal	1 Yr.	☐ Family Herald and Weekly Star	1 Yr.
☐ Chatelaine	1 Yr.	☐ Hunting and Fishing in Canada	1 Yr.
☐ Free Press Weekly P.F.	1 Yr.	☐ Canada Poultryman	1 Yr.
☐ National Home Monthly	1 Yr.	☐ New Liberty (mthly)	1 Yr.
☐ Health (6 issues)	1 Yr.	☐ Canadian Silver Fox and Fur	1 Yr.
☐ Farm Journal and Farmer's Wife	1 Yr.	☐ *Farmer's Magazine	3 Yrs.
		☐ Canadian Poultry Review	1 Yr.

*NOTE—Farmer's Magazine to farm addresses only.

This Newspaper 1 Year and Three Big Magazines
All Four for Only ---------- $3.60

☐ Maclean's (24 issues)	1 Yr.	☐ Canada Poultryman	1 Yr.	☐ *Farmer's Magazine	3 Yrs.
☐ Free Press Weekly P.F.	1 Yr.	☐ Canadian Silver Fox and Fur	1 Yr.	☐ American Fruit Grower	3 Yrs.
☐ Chatelaine	1 Yr.	☐ New Liberty (mthly)	1 Yr.	☐ National Livestock Producer	2 Yrs.
☐ Canadian Home Journal	1 Yr.	☐ Hunting and Fishing in Canada	1 Yr.	☐ Farm Journal and Farmer's Wife	1 Yr.
☐ National Home Monthly	1 Yr.	☐ Breeder's Gazette	1 Yr.	*NOTE—Farmer's Magazine to farm addresses only.	
☐ Family Herald and Weekly Star	1 Yr.	☐ Canadian Poultry Review	1 Yr.		
☐ Health (6 issues)	1 Yr.				

THIS NEWSPAPER, 1 YR, AND ANY MAGAZINE LISTED
Both for Price Shown. All Magazines are for One Year unless term indicated.

☐ Coronet	3.80	☐ Free Press Weekly P.F.	2.50	☐ Parents' Magazine	3.10
☐ Saturday Night (wkly)	4.60	☐ Canada Poultryman	2.50	☐ Popular Mechanics	3.60
☐ Maclean's (24 issues)	3.00	☐ Canadian Home Journal	2.75	☐ Reader's Digest	4.25
☐ Canadian Geographical Journal	3.60	☐ Canadian Poultry Review	2.50	☐ Redbook Magazine	3.10
☐ National Home Monthly	2.50	☐ American Home	3.10	☐ Screen Stories	2.90
☐ Chatelaine	2.75	☐ Etude (Music)	4.10	☐ Sports Afield	3.10
☐ Family Herald and Weekly Star	2.50	☐ Magazine Digest	3.60	☐ Christian Herald	4.10
		☐ Flower Grower	3.60	☐ U.S. Camera	3.10
		☐ Modern Screen	2.90	☐ The Woman	3.60

COUPON
Clip and mail today

Check magazines desired and enclose with coupon.
Gentlemen: I enclose $..... I am enclosing the offer desired with a year's subscription to your paper.
NAME .....
STREET OR R.F.D. .....
POST OFFICE .....

NEXT WEEK AT THE
"Picadilly Theatre"
WILLIAMSBURG, ONT.

MONDAY, TUESDAY AND WEDNESDAY



THURSDAY, FRIDAY AND SATURDAY



—Also—



Electric Refrigerators

6 Cubic Feet	8 Cubic Feet
$289.00	$389.00

Limited Quantity. Immediate Delivery.

HAMILTON'S
GARAGE and SALES LIMITED
DISTRIBUTORS OF
PLYMOUTH · CHRYSLER · FARGO BUILT BY CHRYSLER
Telephone 488 - Chesterville, Ont.

News From Our Neighbouring Districts

SOUTH MOUNTAIN

Mrs. Lorne Boyd was a recent visitor with her brothers at Winchester.

Mr. and Mrs. Ray Irvin, of Ottawa, were week-end visitors with their mother here.

Mr. and Mrs. D. C. Chaumont and daughter, Mrs. John Renshaw, and family, of Watertown, N. Y., visited friends here the first of the week.

Mrs. Arnold Porter and Gordon are visiting friends at Herman, N. Y., this week.

Mr. and Mrs. Gordon Irvin and Keith, of Kingston, visited her mother, Mrs. W. Cleland, recently.

Mr. and Mrs. Harry Selleck, of Hyndmans, were callers of Mr. and Mrs. Thos. Thompson, last week.

Mr. and Mrs. Arthur Thompson and some friends, from Dixon's Corners, were recent visitors of Mr. and Mrs. John Cameron.

Miss Violet VanAllen, of Ottawa, was a recent visitor of Mr. and Mrs. Ernest Boyd.

We are pleased to report both Mr. John Cameron and Mr. Archie McCrae both improving. Mr. McCrae is still a patient at the Memorial Hospital, Winchester.

Mrs. J. Steinburg and son, of Dixon's Corners, were recent guests of her daughter, Mrs. John Thompson.

Mr. Wilfred Thompson and daughter, of Dixon's Corners, were recent visitors of Mr. and Mrs. John Cameron.

We are sorry to report Mrs. Ted VanBridger was confined to the hospital at Winchester.

Dr. and Mrs. A. Bianco and daughters, of New York City, Mrs. Lloyd Boyd and daughter, of Ottawa, and Mrs. M. Boyd and Mr. Earl Steinburg, of Morrisburg, called on friends here Saturday.

Mrs. James Payne has returned home after spending some time with her sister at Spencerville.

Mrs. Wm. Cleland has taken up residence in town. We are pleased to have her with us.

Miss Hazel Declare, of Ottawa, is visiting at her home here.

Mr. and Mrs. Keith Locke, of Prescott, were recent visitors of Mr. and Mrs. Lorne Armstrong. They also called on Mr. John Cameron.

Mr. Ernest Barkley, of Brockville, spent the week-end at his home here.

Mr. and Mrs. Sam Graham, of South Mountain, and Mr. Donald Graham, of Hamilton, spnt several days last week visiting friends in St. Johnsbury, Vermont, and Boston, Mass. Donald has resumed work in Hamilton after vacationing with his parents.

Messrs. Arthur and Glen Froats have returned to London after spending their holidys with their parents, Mr. and Mrs. Harvey Froats.

Mrs. Elzie Froats is spending some time in Chatham visiting her son, William, and Mrs. Froats, and also visiting Mr. and Mrs I. Robertson of that place.

Friends from Syracuse, N. Y., and Central Square, N. Y., spent the week-end at the home of Mr. and Mrs. Harvey Froats.

W. I. Annual Picnic

The South Mountain Women's Institute held their annnual picnic at the Agricultural College at Kemptville with a good attendance. After lunch, the minutes of the last meeting were read, and the usual business was dealt with. The roll call was answered by "A Don't for a Picnic." After lunch a tour of the different buildings was conducted by Miss Rort. She gave a very fine explanation of the school year and the different classes, also the soical activities, etc. Mr. Logsdale had charge of the visit to the green house and gave a very interesting talk on care of flowers and plants.

The August meeting will be held at the home of Mrs. Fenton Hyndman on **Thursday, Aug. 18th.**

PLEASANT VALLEY

Mr. and Mrs. Sam R. Hamilton and Miss Enid Hamilton spent Sunday with Mr. and Mrs. Jack Carmichel, of Ottawa. Enid remained for a few days.

Mr. and Mrs. Hilliard Gilmer spent Sunday at Prescott.

Mr. and Mrs. Gordon Warren and Ronald, of Prescott, called on Sunday at the home of Mr .and Mrs. Hilliard Gilmer. Ronald remained for a few holidays.

The many friends of Mrs. Joseph Lennox will be sorry to hear she is on the sick list. All hope for a speedy recovery.

Master Glen Hunter spent a few holidays at the homes of Mr. and Mrs. Bruce Barkley and Mr. and Mrs. Delmar Adams.

Mrs. Hannah K. Jeffery and Mr. Ross Jeffery of South Mountain, spent Sunday at the home of Mr. and Mrs. David F. Gilmer and family.

Mrs. Garnet Sears entertained a few little kiddies to a birthday party for her son, Carl.

Mrs. Minnie Gilmer and Mrs. Wilfred Seeley and Glenn, of Kemptville, took tea on Tuesday evening at the home of Mr. and Mrs. David F. Gilmer. Joyce Gilmer returned home with them for a few holidays.

Sympathy is extended to Mrs. Leonard Monteith and family, of South Mountain, in the loss of a loving husband and father.

We are sorry to report that our mail courier, Mrs. Archie McRae, of South Mountain, is a patient in the Winchester Memorial Hospital. All hope for a speedy recovery.

Mrs. Thos. Maxwell and daughters, Misses Barbara and Margaret Maxwell, of Ottawa, spent Sunday at the home of Mrs. Mary Gilmer.

Mrs. Harry Murdock, of Cornwall, and Mrs. Brooks Hanes, of Dixon's Corners, have been spending some time at the home of Mr. and Mrs. Joseph Lennox.

TOYES HILL

Miss Marion Gray, of Winchester; Miss Betty Holmes and Miss Margaret Wylie spent Wednesday with Miss Patsy Steele.

Mrs. George Peterson is a patient in the Kingston General Hospital. Her many friends hope for a speedy recovery.

Miss Sandra Lee Johnston, of Cass Bridge, spent a few days with Miss Patsy Steele.

Mr. and Mrs. Charlie Kirkwood and Mrs. Joe Steele spend Friday in Kingston.

Miss Lulu Hunter, of Prescott, spent the week-end with Mr. and Mrs. John Wylie.

Mr. and Mrs. Byron Steele and Ronald spent Sunday with Mr. and Mrs. Blake Durant and family, of Ottawa.

ELMA

Mr. and Mrs. Lyle Hess, who were recently married at Toronto, are spending some time with the former's parents, Mr. and Mrs. Frank Hess.

Carolyn Barkley, of Morrisburg, spent a week with her grandparents, Mr. and Mrs. Bernice Barkley.

Mr. and Mrs. Willie Barkley, of Winchester ,and Mr. and Mrs. Cecil Crowder, Cardinal, spent Tuesday evening with Mrs. John Armstrong.

Betty and Myrna Becksted, of Williamsburg, visited their grandparents, Mr. and Mrs. Oscar Becksted, for a few days.

Mr. and Mrs. Wilfred Carruthers visited relatives at Vankleek Hill on Sunday.

Gordon Smith is spending a holiday with Mr. and Mrs. Irwin Adams and family at Crystal Rock.

Mrs. Byard Black, of Hallville, spent a week with her grandfather, Mr. Hugh Shaw, and her brother, Mr. Hugh McMillan, while Mrs. McMillan and family spent the week at Car-Mac Cottage, Riverside.

Mr. William Wallace, of Morrisburg, visited Mrs. Wesley Dawson and other relatives here this week.

Mr. and Mrs. Melvin Dillabough and Claude, Mr. and Mrs. Donald Dillabough, Gary and Margaret, were Sunday guests of Mr. and Mrs. Carman Barkley at their cottage west of Morrisburg.

WINCHESTER SPRINGS

Callers Sunday on Mr. and Mrs. Thos. Cunningham were Miss Gladys Cunningham, Messrs. Jas. and Ford Cunningham, Mr. and Mrs. Graham Garlough and Mr. and Mrs. Edgerton Barkley and family.

Miss Grace Myers, of Brockville, spent the week-end with her parents, Mr. and Mrs. Geo. Myers.

Mrs. Dillabough, of Morewood, has returned home after spending a few days with her daughter, Mrs. Ralph Allison, and Mr. Allison.

Mrs. Geo. Myers and Miss Grace Myers attended the Merkley Clan picnic held at Iroquois Point one day recently.

Recent guests of Mr. and Mrs. Geo. Myers were Mr. and Mrs. Alfred Poiter, Beverly, Jean and Ronald, of Los Angeles, Calif.; Mr. and Mrs. S. J. Myers, of Belleville, and Mr. and Mrs. Albert Dunbar and family, of Newington.

Mrs. Lorne Cunningham, of Hamilton, had dinner on Saturday with Mr. and Mrs. Thos. Cunningham.

Mrs. Trevor Cuykendall and Miss Mary Jean, of Ithaca, N. Y., and Miss Jean Fetterly, of Oshawa, visited their cousins, Mrs. Geo. Myers, and Mr. Myers, on Tuesday.

Mr. and Mrs. George McIntosh and Barry, of Elma, had tea with the former's parents on Sunday.

Mr. Elmore McIntosh, of Ottawa, spent the week-end with his parents, Mr. and Mrs. Cecil McIntosh.

Ronald McIntosh is spending a week's holidays with Mr. and Mrs. Geo. McIntosh, at Elma

Mr. and Mrs Bob Boulerice spent the week-end at their parental home here.

Masters Dennis, Earl, Garry and Ronald Coleman, of Brinston, spent week-end with Mr. and Mrs. Arnold Casselman.

Mr. and Mrs. Abe Bailey and family, Mr. and Mrs. H. Potter and Noel attended the Timmins Picnic at the cottage of Mr. and Mrs. Gordon Baldwin on Sunday along the St. Lawrence.

Mr. and Mrs. Cyril Duff, and Mrs. Winnie Duff, of Detroit, called on Mrs. Sadie Bolton on Monday.

Master Dwight Morrow, of Morrisburg, spent the week-end with his cousin, Marilyn Bailey.

Misses Sybil Morrow and Betty Buchanan arrived home from a three weeks' visit to Ingonish, Cape Breton Island, and spent Saturday at the Bailey nome.

Mr. and Mrs. Jay Bailey, Marilyn and John, attended the 25th Anniversary of Mr. and Mrs. Ralph Marcellus, of Iroquois.

Recent visitors of Mr. and Mrs. Abram Bailey were: Mr. and Mrs. Ned Coleman and family, of Thessalon; Mr. and Mrs. Joe Bailey, of Smiths Falls; Mr. and Mrs. H. Potter and Noel.

Mr. and Mrs. Alvie Steele and daughter, and Mr. and Mrs. Irwin Holmes and family spent Sunday with Hailville relatives.

Mrs. Abe Bailey returned home after spending a few days with her daughter, Mrs. Keitha Morrow, of Morrisburg

Mrs. Wm. Barkley, of South Mountain, was the guest Tuesday of Mrs. Cecil McIntosh.

The United Church W. M. S. met at the nome of Mrs. Arnold Casselman on Tuesday with Group 4 in charge of the programme and Mrs. Cecil McIntosh as convenor. Mrs. Arthur Adams was in the president's cnair, assisted by the secretary, Mrs. Joe Steele. Mrs. Leslie Holmes gave a paper on Christian Stewardship following the minutes, roll call and business part of the meeting. Mrs. Vincent Steele sang an appropriate solo. Others who assisted were: Mrs. Aden Casselman, Mrs. Dalton Robinson, Mrs. L. Holmes, Mrs. Ralph Allison, Mrs. Wm. Clark and Mrs. Thos. Keyes. Guests at this meeting included Mrs. Coleman, Mrs. Wm. Barkley, South Mountain, and Mrs. J. McDiarmid. Refreshments was served by members of Group 4.

MOUNTAIN

The people of this community are very sorry to lose our Station Agent, Mr. T. Ross, and his wife, from their midst. During the short time they have been here, we have found them very efficient and gracious, always willing to assist with any worthwhile effort. We know they will make many new friends at Chesterville.

A very successful Bible Vacation School was held at Mountain last week. Twenty-three children attended regularly. The leaders were Rev. B. Adams, Mrs. Harold Simms, Misses Freda Patton and Dorothy Milne.

Over seventy neighbours and friends gathered at the home of Mr. and Mrs. Wm. Gibson (nee Audrey Milne) last Friday evening, to honour them in their new home. A pleasant evening was spent in games and cards. Mrs. John Clark read a well-worded address, and Messrs. John McCargar and John Clark presented the couple with a beautiful tri-light bridge lamp and a mirror. A very dainty luncheon was served at the close.

Several from this district attended the Anniversary Services at Hallville United Church on Sunday. Dr. Clarke, a former pastor of twenty-five years ago, delivered two very inspiring messages. It was a rare opportunity to hear such a gifted speaker. Dr. and Mrs. Clarke are holidaying at their summer cottage at Iroquois.

WILLIAMSBURG

Mr. and Mrs. Edmund H. Thompson and Mr. and Mrs. D. Hugh Thompson and Donald motored to Madrid, N. Y., on Sunday where they were guests of the formers' daughter, Mrs. George Clement, Mr. Clement and family. The occasion was in honour of the birthday of their son, Paul Clement.

Mr. Sutherland Dickey, of Cornwall, was a guest here on Thursday at the home of his uncle, Wm. Dickey.

Mr. Ellis Hanes and Mr. and Mrs. Grenville Newlands, all of Ottawa, were last week-end guests with Mr. and Mrs. Donald Barkley.

Mr. Barton Deeks, of Toronto, was a visitor here with his sister, Mrs. Herbie Loucks, Mr. Loucks and daughters.

Mr. and Mrs. Ray Fuller, of Brockville, in company with the latter's father, Mr. A. A. Barkley, motored to Montreal and spent the week-end with the latter's daughter, Mrs. Paul Rockson, and Mr. Rockson.

Miss May Bliss, of Syracuse, N. Y., is spending some time here with her aunt, Mrs. Martha Weaver, and with other relatives and friends in the community.

Mr. and Mrs. Edgar McIntosh spent a few days this week at Chateauguay, N. Y., guests of their son and daughter-in-law, Dr. and Mrs. J. E. McIntosh.

Mr. and Mrs. Parker Locke have returned home after spending a couple of weeks at Sarnia with Mrs. Locke's parents.

Rev. and Mrs. George Innes and Garnice, the Misses Doreen Beckstead, Virgie Merkley and Shirley Strader, are holidaying at a Luther League Camp near Pembroke.

The funeral of the late Jack Jarvis, of North Bay, was held here on Friday afternoon at the home of Mr. and Mrs. George W. Strader. A very sincere sympathy is extended to his bereaved wife, the former Miss Iva Merkley, of Chesterville.

CASS BRIDGE

Mr. and Mrs. Rae Hopkins, of Lindsay, and Mr. and Mrs. Ronald Freeland called on Mrs. Frank Hogaboam recently.

Mr. and Mrs. Ed. Turner had tea with Mr. and Mrs. Jas. Patterson on Sunday.

Mr. and Mrs. Almon Smail, of Spencerville, spent Monday with the Cooke family.

Mr. George Turner spent the week-end at his home.

Mr. and Mrs. Ken. Durant spent Sunday with Mr. Stanley McIntosh and Mrs. Hilda Johnstone.

Mr. and Mrs. Eddie Patterson, of Delta, and Mr. Wm. Johnston spent Sunday with Mr. and Mrs. James Patterson,

Mr. and Mrs. Eldon Turner and family and Mr. and Mrs. Les. Cass attended the Johnston Clan Picnic at Cornwall on Sunday.

Visitors of Mr. and Mrs. James Patterson during the week were Mr. George Turner, Mr. and Mrs. Ted Campbell and family, of Cardinal; Mr. and Mrs. Thos. Steele, of Ottawa; Mr. and Mrs Wesley Patterson, of Brockville, and Mrs. J. Jackson, of Kemptville.

MELVINS

Mr. and Mrs. Cecil Casselman, of Williamsburg. Mrs. Stewart Gunn and daughter, Luella, spent Tuesday evening with Mr. and Mrs. Richard Scott.

Visitors at the home of Mr. and Mrs. M. R. Black during the week were Mr. Samuel Black, of Wyoming; Mr. and Mrs. Robt. Gillespie and children, of Detroit, and Mrs. John Black, of Ottawa.

Mrs. Sherman Christie, of Winchester, spent a couple of days with Mr. and Mrs Orval Christie.

Mrs. Richard Scott spent Sunday with her parennts, Mr. and Mrs. J. Redmond, Winchester.

Mr. and Mrs. Donald Giles, Chesterville entertained Mr. and Mrs. Elgin Black and Arden, Mr. and Mrs. M. R. Black, Mr. and Mrs. John Barrett and Melba, and Mr. and Mrs. Robt. Gillespie and children, on Monday evening, before Mr. and Mrs. Gillespie left for their home in Detroit.

Mrs. Geo. Coons spent Sunday with her mother, Mrs. J. Scott.

Miss Luella Gunn left on Thursday for Dunnville where she expects to spend some time. We wish Luella every success in her work.

Mr. and Mrs. Ralph Poole and daughter, Patty, and Master Dick Poole, of Bowmanville, called on Mrs. J. Scott and other friends on Monday afternoon. Mrs. J. Scott returned to Winchester with them and had tea with Mr. and Mrs. Peter Poole.

LANG'S
Department Store

JUST ARRIVED
Two Large Rolls
"Rexoleum"
DE LUXE QUALITY
Beautiful Patterns, 3 yards wide.
$2.10 Running Yard

ANOTHER JOB LOT OF
Children's Shoes
Oxfords, Boots and Sandles, Odd Pairs, taken from our large stock.
$1.22 Pair

GOOD ASSORTMENT
MEN'S HIGH QUALITY
Work Shirts
Plain Colors and Checks.
$2.19 to $2.49

NATIONAL
Paper Napkins
Package of 60
17c Pkg.

SPECIAL—ONE ONLY
53 PIECE
DINNER SET
Regular $20.95 Value
$15.00

SPECIAL
Children's Sockees
Colors, White, Red, Pink, Blue, Yellow, Green.
29c Pair

Ladies' Belts
White, Black, Brown, Tan.
39c to 50c

Jo-Anne Shoppe

Specials!

Coats & Suits Reduced
20 per cent. Discount on all Spring and Fall Coats and Suits. A good choice of materials and styles. Sizes 12-44

Half Price Sale of Summer Dresses
We are clearing out the balance of Summer Dresses and Women's Dresses at Half the regular prices. There are many good buys here for the thrifty buyer.

33 1-3 Discount on all Summer Merchandise.

Yarn Special
A fine Botany Yarn, 3-ply in White, Baby Blue Pink, Yellow, Grey, etc. Regular 39c on sale 25c

Jo-Anne Shoppe - - Phone 10

Harry's Sport Shop
"THE FRIENDLY STORE"

Men, don't forget I am still offering a Tropical Suit for $25.00. This is a buy you should take advantage of.

Men's Sport Shirts—A few Migo and Miller Shirts left.

SHOES—I have added a Side Lace Shoe to my line, in Bergundy color. I also have the Brogue and Buckle Oxfords, medium priced.

Men's Hydro City Work Boots. An excellent work boot in either Panco or leather sole.

Overalls—A complete line of Overalls carried at all times.

Pants—Gabardine and Tropicals, Glen Checks, Serge and many others priced right.

McBride Bicycles on hand—Boys' and Girl's' Standards, Ladies' Balloon Tire.

Handkerchiefs, Ties, Belts, Wallets, Garters, Braces, on hand at all times.

H. R. KEYES
East Door, Keyes' Block
Phone 327
WINCHESTER - - ONT.

67th Year . . .

On September 6th the Brockville Business College will begin its 67th year.

Year after year for 66 years large groups of young people have enrolled as students and have started out as capable office workers.

The free booklet, "Planning Your Future," will be sent to any making request.

Address. F. J. E. Rogers, Principal,
BROCKVILLE BUSINESS COLLEGE

Classified Ad. Section

NOTICE—Advertisements for our Classified Section **will not be accepted over the Telephone.** They must be brought to this office and paid for at time of insertion. Terms are strictly cash.

FOR SALE

FOR SALE—Wood of all kinds, except ard Maple; also Gravel, Cinders; Trucking of all kinds. Apply to D. L. Hess, Williamsburg. Phone 626r42. 13-23p

FOR SALE—A quantity of Hay in barn, well saved. Apply to Robt. Freeland, Winchester. Phone 189W1. 13p

FOR SALE—Immediate possession—Brick Residence with ¼ acre or ½ acre of land, on St. Lawrence St. Apply to Mrs. Jas. Crawford, Winchester. 13-15p

FOR SALE—1 Stack of Threshed Hay and 1 Stack of Straw. Apply to W. J. McVey, Winchester. Phone 119W4. 13-14p

FOR SALE—Baled Shavings, in any quantity. Apply to D. Freeland, Egg Grading Station. Highest prices paid for Eggs at all times. 13-15p

FOR SALE—1931 Model A Ford Coach, in good condition; motor overhauled; tires good. Apply to Isooc McShane, South Mountain. Phone 606r32. 13-14p

FOR SALE—175 White Leghorn Hens, year old, for sale. Apply to Harold Holmes, R. R. 1, Mountain. 13p

FOR SALE—Massey Harris Grain Binder, 6-foot cut, on rubber; one Rubber Tired Milk Wagon, for sale reasonable. Apply to J. L. Belway, Winchester. 13-15p

FOR SALE—1930 Chevrolet Sedan, in good shape, with new tires, heater and defroster. Apply to W. J. McVey, Winchester. Phone 119W4. 12-13p

FOR SALE—A quantity of Sweet Corn, ready the end of this week. Apply to Andrew Bolton, Mountain. Phone 21r33. 12-13p

FOR SALE—300 Cords of Hard and Mixed Wood. Also 3000 feet of Mixed Lumber, cheap. Apply to Fred Cassidy, Hallville. 12-14p

FOR SALE— A number of Hybrid Pullets, four months old, almost ready to lay. Apply to Mrs. Arthur Burd, Winchester. 12-13p

FOR SALE—1 Pure Bred Holstein Bull, calved August 10th, 1948, sired by a grandson of Montvic Pathfinder 20th, mostly black. Dam has 12,000 lbs. of 3 5 milk. Herd accredited. Apply to Basil Dawley, Winchester. 12-14p

FARM—160 acres land, 125 cleared, balance in bush. All buildings in good condition with galvanized roofs. Barn is hip-roofed and floor cemented and water in. Close to church and school. Apply to Joseph A. Lennox, R. R. No. 1, Brinston. 8-13p

ENGINE REPAIRS—All makes of Gasoline Engines repaired. Parts in stock for Briggs & Stratton Motors. Southend Service, Phone 38, Winchester. 8tfc.

FOUND

FOUND—A sum of Money, in Winchester. Apply at the Press Office, Winchester. 13-15p

TO LET

TO RENT—Apartments at Hotel Winchester. Two and three rooms, furnished or unfurnished. Heated. Apply at Hotel Winchester. Phone 204. 37tfc

WANTED

DEAD STOCK—We remove dead and crippled animals promptly and efficiently. Phone Winchester 114, Cornwall 3730, collect. St. Lawrence Rendering Co., Ltd., Cornwall. 8-32p

CARD OF THANKS

CARD OF THANKS—I wish to thank my many friends and neighbours for the cards, treats and phone calls which I appreciated very much during my recent illness.—Mrs. Isaac McShane. 13p

CARD OF THANKS—I would like to thank my many friends and neighbours for all gifts, cards, letters and visits, also the Women's Institute, during my stay in the District Memorial Hospital, Winchester. Also special thanks to Dr. G. Ferguson, my attending physician.—John Cameron. 13p

CARD OF THANKS—To our many friends we wish to extend our sincere thanks and appreciation for the many acts of kindness and messages of sympathy and floral tributes received in our recent loss of a beloved husband and father.—Mrs. C. E. Dempsey and Doris. 13p

CARD OF THANKS—The family of the late Robert Rennick wish to express their sincere thanks and appreciation to friends and neighbours for their many acts of kindness shown, during the illness and death of their father. 13p

IN MEMORIAM

IN MEMORIAM—In memory of our beloved husband and father, Dan Campbell, who passed away August 12th, 1947.
13p —Lillie and Family.

IN MEMORIAM—In loving memory of a dear father, David H. Hurley, who passed away August 11th, 1948.
Gone is the face we loved so dear,
Silent is the voice we loved to hear,
Too far away for sight or speech,
But not too far for thought to reach.
Sweet to remember him who once was here,
And who, though absent, is just as dear.
—Ever remembered by Kay and Charlie. 13p

IN MEMORIAM—In loving memory of our dear father and grandfather, David H. Hurley, who passed away August 11th, 1948.
"Loved and respected wherever he went,
Always smiling, happy and content,
How fast time flies, some may say,
But to us we miss you more every day.
There are some who think we have forgotten,
Because we smile and try to hide
The heartache and the loneliness we still feel inside,
But, dear God, if you can tell him, please do,
And let him know that we miss him
Just as much to-day as we did one year ago."
—Ever remembered by Willena (Billie) and Frank, grandsons David and Brian. 13p

IN MEMORIAM—In loving memory of a dear husband and father, David H. Hurley, who passed away August 11th, 1948
"The dearest one the world could hold,
A cheery smile, a heart of gold,
If those who knew him, all will know
How much we lost a year ago."
—Always remembered by his Wife and Son. 13p

IN MEMORIAM—In loving memory of a dear husband and father, William Justin Cumming, who passed away August 10th, 1947.
Silent the voice we loved to hear;
Gone is the face we loved so dear,
Too far away for sight or speech,
But not too far for thought to reach.
Sweet to remember him who once was here,
And who though absent, is just as dear.
—Ever remembered by Wife and Family. 13p

IN MEMORIAM—In fond and loving memory of John A. Wyatt, who passed away August 9th, 1936.
Thirteen lonely years have passed away
Since our great sorrow fell,
The shock that we received that day
We still remember well;
You little thought when leaving home
You would no more return,
That you in death so soon would sleep
And leave us here to mourn.
We think of you so often,
Your name we oft recall,
But all that is left to answer
Is your picture on the wall.
13p —Wife and Family.

BIRTHS

At the Winchester District Memorial Hospital on Friday, August 5th, 1949, to Rev. L. B. G. and Mrs. Adams, a daughter, Angela Elizabeth.

At the General Hospital, Pembroke, Ont,. on Sunday, July 31st, 1949, to Mr. and Mrs. Ed. Libera, formerly of Winchester, a daughter—Sheryl Ann.

NOTICES

PERSONAL—"Kleerex" clears up skin ailments — Eczema, Itch, Psoriasis, etc.—quickly, effectively. Have better complexion. Two strengths—medium, strong. Two sizes—59c, $1.09. SMITHS DRUG CO. LIMITED. 1-5c

PERSONAL

SKINNY MEN, WOMEN! Gain 5 to 15 lbs. New pep, too. Try famous Ostrex Tonic Tablets for double results; new healthy flesh; new vigor. New "get acquainted" size only 60c. All druggists. 5-6c

PERSONAL — Hygienic Supplies (Rubber Goods) mailed postpaid in plain, sealed envelope with price list. Six samples 25c, 24 samples, $1.00. Mail Order Dept. M-57, Nov-Rubber Co., Box 91, Hamilton, Ont. 17tfc.

FOR SALE

We now have in stock, New and Used, the following items, ready for delivery:

3 Fleury Bissell Horse Manure Spreaders. 1 Mc.-D. Model 200 Tractor Spreader, 1 McC.-D Model 200 Fluid Spreader, 1 McC.-D. Model 400 Power Take-off Spreader, 1 Coby Power Take-off Tractor Spreader, 1 used Deering Manure Spreader, 1 used McCormick Manure Spreader, 1 two-furrow Horse Disc Plow, 1 four-ft. McC.-D. Harrow Plow, 2 New Coby Rubber Tired Wagons, 1 used Itaco Rubber Tired Wagon, 1 used I.H.C. Rubber Tired Wagon.

Ross H. Beckstead
McCormick-Deering Repairs, Sales and Service.
(Member of O. R. F. E. D. A.)
Phone 606 r 13 - WILLIAMSBURG.

Our idea of an optimist is a man who took the marriage vows at the ripe old age of 90 and started house hunting for a home close to a school.

Cemetery Memorials see
W. J. L. BOYD
representing
R. M. Best Granite Co., Kingston.
Architects and Craftsmen of Civic and Private Memorials. Church Memorials of Bronze, Marble and Brass

Farm Machinery

ONE-WAY DISC, 8-BLADE.
2 AND 3 FURROW PLOWS
RUBBER TIRED WAGONS, Two Styles.
MILKING MACHINES & WATER PRESSURE SYSTEMS.
Used 2-Furrow Disc Plows—for Horses.
Used 4-Furrow Disc Plows—for Tractor.
All sizes of Tractor Tires available.
Beatty Litter Carriers and Barn Equipment.

LLOYD G. HOLMES
PHONE 299 - WINCHESTER

Plumbers, Tinsmiths
Furnace Service

American Steel Roofing now available by order. 3 to 5 weeks' delivery.
NOW IN STOCK
Flat Rim and Rolled Rim Sinks.
Wingham Ranges.
National and Amco Electric Ranges.
Pressure Systems.
Hot Water Tanks.
Cast Iron and Recess-Type Bath Tubs.

J. Fader & Son
Telephone 60
WINCHESTER - ONT.

CANADA'S health

HEALTH IN THE SWIM

Swimming is one of the healthiest sports known to man. It benefits the muscles of practically all parts of the body. But swimming in polluted waters is a dangerous business, often leading to the contraction of serious diseases. Make sure the waters you swim in have been tested and approved by local health authorities. And hold your nose when you jump into the water feet first. Water forced into the nose is irritating and dangerous.

HYLO EGG-GRADING STATION
(Formerly Hy. Bessin)
WINCHESTER, ONT.
Daily Highest Market Price for our City Trade.
2 ELECTRIC GRADING MACHINES
To Assure You Proper Grade.
A. CRAWFORD, Manager. L. KAPELLER, Proprietor.

BERRY'S
BALANCED 816 B 816 FEEDS
FOR LIVESTOCK AND POULTRY
D. L. BERRY AND SONS
SOUTH MOUNTAIN ONT.



Hotel Winchester
Winchester, Ont.
SUNDAY DINNERS
We cater to BANQUETS, WEDDINGS, and RECEPTIONS.
For Information and Reservations Phone 204.
Soft Drinks, Cigarettes, Tobacco.
MRS. T. TRACY, Proprietress.

Arthur A. Crawley & Co.
Chartered Accountants
OTTAWA - MONTREAL - BROCKVILLE - TORONTO
SUDBURY - NORTH BAY - SAULT STE. MARIE
Ottawa Address—119 Blackburn Bldg.

Here is a new door to Progress



KEEPING up with the times is the responsibility of every Canadian business. The latest addition to our cotton mill unit at Magog, Quebec, is an indication of Dominion Textile's appreciation of this fact. Designed on the latest structural plans for such plants, the building is air-conditioned throughout, equipped with fluorescent lighting and the most modern cotton textile machinery. It combines healthful, pleasant working conditions for the employees with a production efficiency which means more and better cotton goods for Canadian consumers at the lowest possible prices.

DOMINION TEXTILE COMPANY LIMITED
Manufacturers of Textiles Products

SUNBATH FOR SONNY

Sunshine is wonderful for babies and nothing looks better than a youngster with a good, healthy tan. But an infant's delicate skin requires special care in sunbathing if dangerous and painful sunburn is to be avoided. Check up with your family doctor about your baby's sunbaths. Make sure your child's eyes are protected from the direct light of the the sun. He may be unable to move out of the glare by himself.

GUARD THOSE TEETH

The baby's teeth need special care if he is to grow up with a well shaped mouth and straight, even permanent teeth. The teeth should be carefully brushed immediately after every meal and the child should visit a dentist at least twice a year. In some cases the dentist may consider it wise to make a topical application of fluoride solution to protect the teeth. Don't think that because he soon loses them a baby's first teeth aren't important. Care for them well.

A SOLID FOUNDATION

A strong, well built house that will resist the wear and tear of wind and weather needs to have a solid, carefully laid foundation. The same is true of the human mind. When a child grows up in a healthy mental environment where he is loved and wanted, where he receives the basic needs of life and where discipline is reasonable and regular, his chances of good mental adjustment in later life are considerably improved. Local health departments can supply pamphlets on various aspects of child development and care.

HITTING THE HAY

A tiny baby spends most of his time asleep, but as we grow older we need less and less sleep to keep our bodies functioning normally. But there is a limit beyond which we cannot safely go. Every adult needs a good sleep every night and the man with his eye on the target of good health will take all he needs. Fatigue means loss of earning power . . . and sleep combats fatigue. If you get plenty of sleep regularly and still feel tired, see your doctor. It may be a sign of approaching ill-health.

CURES FOR CANCER

Science is fighting a never-ending battle to discover the cause and cures for cancer. Many types of cancer can even now be cured but better results are often possible if the disease is discovered early. Pain is not an early symptom of cancer. If you suspect . . . don't wait for pain. See a doctor . . . a regular qualified physician . . . at once. Avoid quacks and frauds. Cancer cannot be cured by ointments or pills. Expert medical care is required.

Switch To PURINA LAYING CHOWS
When Pullets Are Housed.
EGGS per bag and NOT PRICE per bag determines PROFIT
BASIL DAWLEY
YOUR PURINA DEALER
Phone 293. Winchester, Ont.

McConnell's Service
AUTO GLASS INSTALLED WHILE YOU WAIT
GLAZING
LET US DO YOUR TIRE REPAIRS
Liberal Allowance for Trade-Ins on New Tires.
MORRIS CARS & JEEPS
Sales and Service.
Phone 280
Main Street West
WINCHESTER - ONT.

WE ARE SPECIAL AGENTS FOR



MANUFACTURED BY Consolidated Specialties Limited

The Winchester Press

Plymouth Announces New Suburban Model

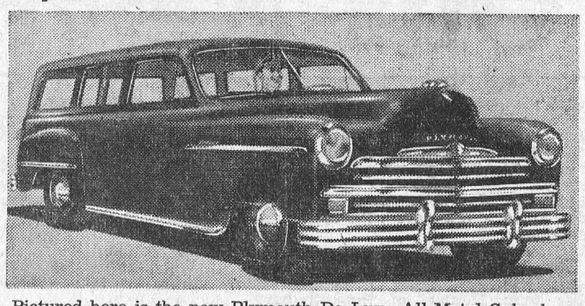

Pictured here is the new Plymouth De Luxe All-Metal Suburban. It features a spacious interior that can be adjusted to suit various types of loads. With both seats in position it provides comfortable seating for 6 passengers and a cargo space of 40 cubic feet. If more space is required for delivery use, the driver can fold away the rear seat and the Suburban then provides room for three passengers and has a cargo space of over 84 cubic feet.

ELMA

(Last Week's News)

John Carruthers attended the Junior Boys' Camp at Rideau Hill.

Mrs. Milton Phillips and Susan, of Chesterville, visited Mrs. John Armstrong and Miss Jean Armstrong on Friday.

The United Church congregation enjoyed a picnic at Rideau Hill on Wednesday.

Mrs. William Pemberton spent a few days with Mr. and Mrs. Earl Froats, Massena.

Mrs. Thos. Owens and children, of Ste. Anne de Bellevue, visited Mrs. W. McNair and Miss Ada Barkley on Sunday.

Mr. and Mrs. Harvey McLaughlin, of Niagara Falls, spent a few days with Mrs. W. Burleigh and Mr. Douglas Thom.

Mr. Benjamin Barkley and sister, Miss Jane Barkley, who spent several months in Brockville General Hospital, have returned home.

Miss Orion McIntosh, of Winchester Springs, spent a few days with Mr .and Mrs. Geo. McIntosh and Barry.

Mr. Earl Froats, of Massena, spent a few days with relatives here. On his return home he was accompanied by his sisters, Mrs. Stanley Barkley and Mrs. Earl O'Shaugnnessy, who will visit with relatives in Massena and district for a few days.

Mrs. A. N. Barkley, Mrs. H. Smith and family visited Mr. and Mrs. Donald McMartin and children, at Cornwall, on Tuesday.

Miss Helen McPherson attended the Intermediate Girls' Camp at Rideau Hill.

Mrs. Douglas McIntosh and Marie, of Dunbar, visited Mrs. George McIntosh and Barry on Wednesday.

Friends regret the illness of Mr. Jas. E. Herriman, who is a patient in Kingston General Hospital.

Mrs. Melvin Dillabough returned home on Thursday from Cuyahoga Falls, Ohio, where she spent a week with her sister, Mrs. W. Cleland.

Mr. Harry Carruthers and sons, George and John, spent the week-end with relatives at Buckingham.

Mr. and Mrs. Egerton Barkley, Robert and Gerald, accompanied Mr. and Mrs. Hubert Robinson and Billie, of Chesterville, on a week-end trip to Palmer Rapids and Petawawa.

Miss Annetta Barkley, of Ottawa, is spending some time with her brothers, Brock and Dwight, and Mrs. Brock Barkley.

Mr. and Mrs. Harold McIntosh, Carole and Beverley, spent Sunday with Mr. and Mrs. Graham Smith and children, of Chesterville.

Miss Grace Dillabough, of Ottawa, spent a few days with her parents, Mr. and Mrs. Melvin Dillabough, before leaving for a motor trip to New Brunswick and other Eastern points.

EXTRA! NEW GIANT 16-PAGE COMIC BOOK

Here's something really exciting! Starting this week, The Detroit Sunday Times, in the Two-Star Edition only, on sale from Wednesday on, will present each week a Giant 16-Page Comic Book, printed in pink, with new comics, games, puzzles and other features. Get The Detroit Sunday Times Two-Star Edition for the New Giant 16-Page Comic Book!

"I hear you have given up your job with the income tax people?" said Mr. Smith, leaning over his neighbour's fence.

"Certainly I have," answered Mrs. Jones. 'It made me fair sick morning, noon and night."

PLEASANT VALLEY

(Last Week's News)

Mr. and Mrs. Rae Merkley and Mrs. J. Blair, of Chesterville, were recent visitors at the home of Mr. and Mrs. Sam R. Hamilton.

Misses Muriel and Doris Cowan, of Prescott, spent the week-end at their parental home, Mr. and Mrs. Jas. Cowan.

Miss Laura Crowder, of South Mountain, spent a few days with her friend, Miss Enid Hamilton.

Mrs. Thos. Maxwell and Miss Barbara Maxwell, of Ottawa, were callers at the home of Mr. and Mrs. S. R. Hamilton recently.

The many friends of Mrs. Isaac McShane will be pleased to learn she has returned home from the General Hospital, Brockville, and is doing as well as can be expected.

Mrs. David Shaw and son, David, of Williamsburg, were recent visitors of her sister, Mrs. Isaac McShane.

Miss Nancy Ewing, of Toronto, and Mr. Ronald Gilmer, of Ottawa, were Sunday guests of Mr. Thos. Gilmer.

Mr. and Mrs. Gordon Gilmer, of Shanly, and Messrs. Carl and Keith Gilmer were recent visitors at the home of Mr. and Mrs. David F. Gilmer and family.

Mr. and Mrs. Wm. Fader and Mr. Garnet Fader, of Hainsville, were Sunday guests of Mr .and Mrs. Hilliard Gilmer and Mrs. Mary Gilmer.

Mr. and Mrs. Sam R. Hamilton were Sunday evening callers at the home of Mr. and Mrs. Isaac McShane.

Misses Donna and Ruby Hunter are visiting their aunt, Mrs. Howard Conley, and Mr. Conley and family, of Prescott.

Mr. and Mrs. David F. Gilmer and family were Sunday evening callers at the nome of Mrs. Hannah Jeffery and Ross, of South Mountain.

Mr. and Mrs. Morley Conners, of Lakeview, were week-end guests of Mr. and Mrs. Lee Kennedy. Jean, who has spent part of her vacation here, returned home with her parents.

Mrs. Earl Gilmer spent a day recently with Mrs. Robert Corker, Mr. Corker and boys.

SHUR-GAIN FEED SERVICE
Balanced Feeding Made Easy
All the advantages of all the recent scientific advances in the field of animal nutrition are available to you—"just around the corner and right down the road" Right down to your local SHUR-GAIN Feed Service Mill.
We obtain our Concentrates from Canada Packers Limited whose nutrition staff have built into their feeds all the known scientific information available—thus ensuring perfectly balanced feed. These feeds are fresh! None of the food value is lost due to long weeks in storage. If you prefer to use your own grain and bags, further savings are yours.
See us when next you're in town. Learn how easy it is to feed a balanced ration. Learn of the savings possible through local manufacture.
MORE SHUR-GAIN IS FED IN CANADA THAN ANY OTHER BRAND
H. S. LANNIN LIMITED
Winchester, Ont.

CANADIAN PACIFIC



WORLD'S GREATEST TRAVEL SYSTEM

Time Table

STANDARD TIME.

EAST BOUND

No. 22—4.58 a.m. daily. Stops on being flagged for Montreal.

No. 30—8 30 a.m. daily except Sunday. Stops at all stations.

No. 36—4.44 p.m. daily, except Sunday. Stops at all stations.

WEST BOUND

No. 21—12.11 a.m. daily. Stops on being flagged for Belleville and points west.

No. 35—11.25 a.m. daily, except Sunday. Stops at all stations.

No. 29—7.04 p.m. daily, except Sunday. Stops at all stations.

SUNDAY ONLY

No. 597—Westbound at 11.17 a.m. Stops at all stations.

No. 598—Eastbound at 5.49 p.m. Stops at all stations.



BENEFIT BY THIS GOOD NEWS COMBINATION

YOUR HOME TOWN PAPER gives you complete, dependable local news. You need to know all that is going on where you live.

But you live also in a WORLD, where momentous events are in the making—events which can mean so much to you, to your job, your home, your future. For constructive reports and interpretations of national and international news, there is no substitute for THE CHRISTIAN SCIENCE MONITOR daily.

Enjoy the benefits of being best informed—locally, nationally, internationally — with your local paper and The Christian Science Monitor.

LISTEN Tuesday nights over ABC stations to "The Christian Science Monitor Views the News."

And use this coupon today for a special introductory subscription. $1 U. S. Funds

The Christian Science Monitor
One, Norway St., Boston 15, Mass., U.S.A.
Please send me an introductory subscription to The Christian Science Monitor — 26 issues. I enclose $1.
(name)
(address)
(city) (zone) (state)
PB7

Skinny men, women gain 5, 10, 15 lbs.®
Get New Pep, Vim, Vigor
What a thrill! Bony limbs fill out; ugly hollows fill up; neck no longer scrawny; body loses half-starved, sickly "bean-pole" look. Thousands of girls, women, men, who never could gain before, are now proud of shapely, healthy-looking bodies. They thank the special vigor-building, flesh-building tonic, Ostrex. Its tonics, stimulants, invigorators, iron, vitamin B1, calcium, enrich blood, improve appetite and digestion so food gives you more strength and nourishment; put flesh on bare bones. Don't fear getting too fat. Stop when you've gained the 5, 10, 15 or 20 lbs. you need for normal weight. Costs little. New "get acquainted" size only 60c. Try famous Ostrex Tonic Tablets for new vigor and added pounds, this very day. At all druggists.

Everybody's Talking About . . . . . .
Everybody Goes . . . . .
OTTAWA EXHIBITION
August 22nd to 27th
featuring:---
TOMMY DORSEY and his famous ORCHESTRA
and these stellar attractions
Linon - Dynamic Pair - Three Barretts - Kitchen's Unit
Rosales Sisters - Kirk Adams Unit - Gauthier's Bricklayers - Les Kimris - Johnny Weld's Bears - Athos & Co.
Sam Linfield - Paul Kohler - Grand Stand Follies of 1949
SPECTACULAR FIREWORKS
HORSE SHOW AUGUST 22 to 26 Inclusive
Live Stock, Cattle & Poultry Shows, Bands & Displays by the Armed Forces, Baby Show, Highland Dancing, Midway, Agricultural & Industrial Exhibits.
$7,500 IN PRIZE AWARDS FOR ADVANCE TICKET HOLDERS
Make sure you are eligible for the $7,500 in prize awards by securing your Advance Tickets now! Enquire at your local merchants, or apply direct to:—CENTRAL CANADA EXHIBITION, LANSDOWNE PARK, OTTAWA.
DON'T MISS THE "EX"
it's entertaining! it's educational! it's fun!

HINTS FOR THE HOME

Peach Stains

Peach stains can often be removed from fabric by rubbing with glycerine a few days before laundering.

Electric Fan

Place the electric fan on a folded Turkish towel before it is started and see how greatly the noise is lessened.

Fresh Peaches

To prevent the freshly cut peaches from darkening, wrap them in waxed paper and place in the refrigerator until ready to use.

Rust

To remove rust on painted surfaces, use sandpaper. Do not try to cover the spots with paint, as they will show through in time.

Rusty Lamps

To remove the rust from the metal porch lamps, rub them with fine sandpaper or steel wool. Then apply a thin coat of lubricating oil.

Whitewash

Do not paint over whitewash. Always wash off the whitewash with clear water and allow the walls to dry thoroughly before applying the paint.

Gelatin With Fruit

Diced fruits usually drop to the bottom of a gelatin mold. To prevent this chill the fruits and add when the gelatin mixture has partly congealed.

Linen Test

To test the quality of linen rub it hard between the hands. If a fuzzy nap appears on the surface, the material has cotton in it as well as linen threads.

Cleaning Garments

Often a ring will be left when cleaning a spot on a garment. If this is the case, try steaming the mark over the spout of the tea kettle. This will frequently remove the ring.

Cane Seats

If the cane seat of a chair is beginning to loosen, wash it in a strong solution of soda and water and let it dry thoroughly. When dry, it will be found that the cane has shrunk and the seat tightened.

Dresser Drawers

If the insides of the dresser drawers are given a coat of clear shellac it will be much easier to keep them clean. This same treatment can be given all the cupboard drawers and shelves.

Rag Rugs

When washing rag rugs, add a little starch to the rinse water and it will eliminate the possibility of their curling on the ends. It will also keep them clean for a much longer time.

Cole Slaw

If you wish to cut enough cabbage for cole slaw for several meals, cut the cabbage into very fine, thin pieces, put into cold water, and keep in a jar in a cool place. Then the cabbage can be used as needed.

Iodine Spots

Oftentimes iodine stains are difficult to remove. Try rubbing them with kerosene and then with naphtha. Allow to stand for twenty minutes, and then wash in the usual manner with more naphtha soap.

Perspiring Hands

If the hands perspire a good deal try applying two or three times a day, or at least every night, an astringent lotion consisting of one part boracic acid to twenty parts of water, and then dust them with talcum powder.

Mildew

Mildew can often be removed from cloth by putting a tablespoonful of chloride of lime into a quart of water, straining it twice, then dipping the mildewed places into this weak solution. Lay them in the sun. If the mildew has not disappeared when dry, repeat the process.



When Canadian Pacific Air Lines' Empress of Vancouver left Vancouver July 13 to inaugurate the company's new transpacific service to Sydney, Australia via San Francisco, Honolulu, and Fiji, a new Canadian air mail service to Hawaii, the Fiji Islands and Australia was opened. Captain A. Vanhee, captain of the aircraft, took official delivery of the first mails from Postmaster J. Turner, of Vancouver, shortly before take-off. Included in the 150 pounds of mail were 8,000 first flight covers sent by philatelists from all over the world.

Cucumbers

Place the cucumbers in a basin of water and keep in the refrigerator about an hour before serving. Then pare, slice, sprinkle each layer with salt, and return to the refrigerator. Before serving, drain off the liquid that has collected, and the cucumbers will be crisper and better flavored than when prepared in the usual manner.

Glossy Linen

Starched articles can be given a brilliant luster. Soak for five or six hours, one ounce of white gum arabic in one quart of water; then add two ounces of borax and heat to the boiling point. Now add one ounce of glycerine. When cool, strain and bottle for use. Stir one tablespoonful of this mixture into every three quarts of starch used.

MAKE TRAVEL EASY

(Elmwood (Man.) Herald)

We can't expect American motorists to come here and spend their dollars unless we can guarantee not only smooth highways but open ones. The only solution is the rigid segregation of highways and local streets, of building open routes leading around and out of our larger cities.

You're Twice As Sure,

Two Great Names

"FRIGIDAIRE"

Made Only by General Motors

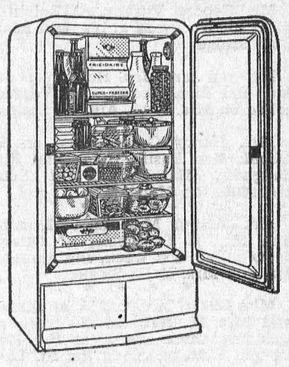

REFRIGERATORS
ELECTRIC RANGES
FAST FREEZERS
MILK COOLERS

Come in and see them.

VICE & CRAIG

Successors to J. L. Dixon & Son

TELEPHONE 13. WINCHESTER, ONT.

PEOPLE ARE EXCITED ABOUT THIS NEW KIND OF TIRE...

THE NEW GOODYEAR *Super Cushion*

• Super-Cushion is far more than just a new tire—it's a new KIND of tire that gives you an unbelievably smoother, softer ride . . . increases comfort and safety . . . actually adds to the life of your car by absorbing road shock and vibration.

Our modern change-over plan makes it easy for you to enjoy the many EXTRA advantages of this great tire . . . drive in and let's talk it over.



MELVIN MOTORS & SERVICE STATION

PHONE: 113

GAS—OIL—TOWING—24-HOUR SERVICE

835



HUNDREDS of satisfied DURO farm families tell us they don't know how they managed before they got DURO Pumping Systems installed. And it's no wonder, since DURO puts the magic, MONEY SAVING convenience of running water every place on the farm . . . takes all the back-breaking effort and wasted time out of old-fashioned methods.

$112.00 F.O.B. LONDON, CANADA

Instal the Best Instal a *DURO*

You can get shallow or deep well systems to meet ALL your needs . . . in the home . . . barn . . . truck garden . . . fire protection. Watch farm profits mount with the increased production running water brings . . . enjoy the comforts that mean so much in everyday living.



EMCO Fixtures and Fittings

Simple remodelling can improve your property . . . in value . . . in enjoyment! See us today for information on how easily you can have a new kitchen . . . bathroom . . . with real economy . . . for any budget.

For Sale By

WOODS' HARDWARE

WINCHESTER, ONT.

EMPIRE BRASS MFG. CO. LIMITED

London - Hamilton - Toronto - Sudbury - Winnipeg - Vancouver

OWNING AND OPERATING

METALS LIMITED

Calgary - Edmonton - Vancouver EC94

INSTANT HEAT AT THE TOUCH OF A SWITCH!

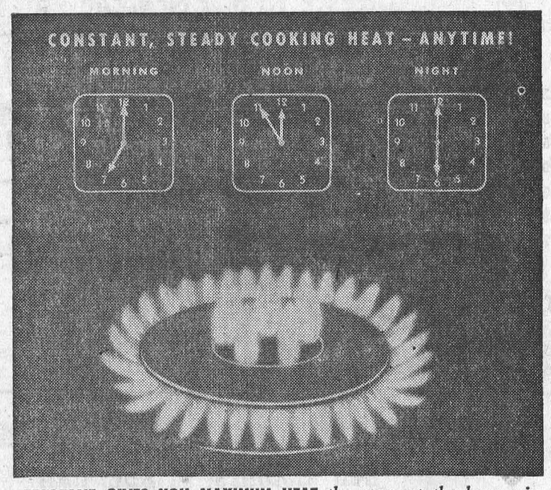

ESSOTANE GIVES YOU MAXIMUM HEAT the moment the burner is turned on. No fussing with slow heating elements—no shaking and poking up fires—no troublesome priming or refueling. It gives *more* heat *faster* than any other kind of fuel.



AT THE TOUCH OF A SWITCH your stove is ready—either for top-of-stove cooking or oven baking—ready to give you perfect results. You can choose your stove from many different makes and types.

You can have it with Essotane ...and it's Economical!

GET THE FACTS!

Be free forever from all the drudgery of cooking the old-fashioned way.

Begin right now to enjoy the pleasure and convenience of switching on a gleaming white gas range and getting instant heat the moment you need it—and the exact amount you need.

No more smoke and fumes to soil walls and ceilings and blacken your pots and pans.

Never again the problems of fuel supplies and a fire that is never 'just right' when you want to bake a cake or cook a roast.

The convenience of Essotane is only half the story. You'd never believe how economically you can enjoy the advantages of gas cooking.

Instead of a fire that wastes heat most of the day, you switch on a clean, smokeless, odorless flame only when it is actually needed.

Expensive supplies of kindling and coal or wood are no longer required for the kitchen. You need never spoil a cake through having too hot or too cool an oven. With Essotane you select the right oven temperature you require.

Essotane gas is safe and is stored outside your home in steel cylinders. It travels into your kitchen through a thin copper tube.

Imperial Oil men change the cylinders at intervals to make sure you always have an adequate supply of gas.

The ranges themselves cost as little as $99.50 and can be installed for as low as $9.95 down with the balance in small monthly payments.

Mail the coupon below and get the facts and figures on Essotane cooking for *your* kitchen. Send it now because every day you wait is another day you might have enjoyed more fully with quick, clean Essotane cooking.

MAIL THIS COUPON TODAY!

Essotane Gas Service, Imperial Oil Limited
Carleton Place, Ontario

Yes, I would like to know more about Essotane. Please send me, without charge or obligation, your FREE, 8-page illustrated booklet which tells all about this new gas service.

Essotane GAS SERVICE

MY NAME (Please print) _____

ADDRESS _____

PHONE NUMBER _____

IMPERIAL OIL LIMITED

SOCIAL AND PERSONAL

Mr. George Turner, of Rolphton, spent the week-end at his farm home, Cass Bridge.

* * * *

Mr. and Mrs. Jas. Henderson and Mr. and Mrs. Brown, of Ventnor, called on Mrs. J. W. Ault on Sunday.

* * * *

Mrs. Henry Greer called on her friend, Mrs. Basil Adams, and little daughter, Marylysbeth, of South Mountain, on Monday.

* * * *

Mrs. Arthur McInnis, of Iroquois, and Mr. T. L. Steele, of Ottawa, spent a day last week, the guests of Mr. and Mrs. E. R Steele.

* * * *

Miss Eileen MacDonald, of Ottawa, and Mrs. K. Hall, of Montreal, are spending three weeks at the MacDonald Cottage, along the St. Lawrence.

* * * *

Mrs. Lillian Markell, her daughter, Evangeline, and husband, Elwood Hannold, Bud and Denny, have returned home, after visiting the former's mother, Mrs. E. Gordon.

* * * *

Mr. and Mrs. Claude Gordon, Mr. and Mrs. Frederick Gordon, Mr. and Mrs. Paul Gordon, Glen, Donna and Bruce, have been visiting their mother, Mrs. Emma Gordon.

* * * *

Rev. and Mrs. Wallace MacKinnon and daughters, Jane and Grace, of Moose Jaw Sask., spent the week-end with Mr. and Mrs. C. R. Robinson at their cottage on the Rideau, enroute to their respective homes in Moose Creek where they will spend their holidays. While here they renewed acquaintances in Winchester.

SOCIAL AND PERSONAL

Mr. and Mrs. Winston Gordon, of Rochester, N. Y., have returned home, after spending their holidays with friends here.

* * * *

Mrs. John Moffat, Mr. Billy Mac Woods, Mr. and Mrs. Ernest Steele and Eric spent a day recently at Lake Placid, N. Y.

* * * *

Mr. and Mrs. Stafford Price and daughter, Than, spent a few days last week with friends in Belleville and district.

* * * *

Mrs. A. B. Allison was the guest speaker at the Grandmothers' Meeting of the Women's Institute, Morewood, on August 10th.

* * * *

Misses Phyllis MacDonald and Elaine Coons left on Monday to spend a few days in Bowmanville, the guests of Miss Anne VanBridger.

* * * *

Mr. Charlie Sharpe and daughter, Annie, attended the funeral of his nephew, Mr. Len. Monteith, at South Mountain, on Monday afternoon.

* * * *

Mr. and Mrs. Lawrence Helmer, of Monklands and Mrs. R. M. Dukelow, were Sunday guests of Mr. and Mrs. A. E. Dukelow and sons, at their cottage, Iroquois Point.

* * * *

Mr. and Mrs. W. B. Whitfield and son, Wayne, also nephew Eden MacDonald, of Windsor; Mr. and Mrs. George VanBridger and family, of Bowmanville spent a week recently at the MacDonald Cottage, on the St. Lawrence, and with other relatives here.

SOCIAL AND PERSONAL

Mr. J. W. Mallard, of Smiths Falls, visited his grandchildren, Sylvia and Angela Adams, on Saturday last.

* * * *

Mrs. A. B. Allison attended the School for Leaders at Macdonald College, Ste. Anne de Bellevue, last week.

* * * *

Mrs. H. T. Meldrum left on Sunday for Montreal enroute to visit their daughter and family in Hollywood, Calif.

* * * *

Mr. and Mrs. Joseph Hindley and daughter, Dianne, spent a few days last week with Mr. and Mrs. Sherwood Coons.

* * * *

Mr. and Mrs. Roy Annable spent the week-end in Cornwall visiting their daughter, Mrs. John Cameron, and Mr. Cameron.

* * * *

Mrs. George Adams, of Toronto, is spending two weeks at St. Matthias' Rectory as the guest of her son and daughter-in-law, Rev. L. B. G. and Mrs. Adams.

* * * *

Mr. Samuel Black, of Worland, Wyoming, Mr. and Mrs. Robt. Gillespie, of Detroit, and Mrs. John Black, of Ottawa, spent Monday with Mr. and Mrs. Roy Annable.

* * * *

Mrs. Geo. Imrie Jr. and family and Mrs. A. Byrd spent Sunday with Mr. and Mrs. John Mates and Mr. and Mrs. Wm. Christie, of Brockville. Miss Wilma Imrie stayed with her uncle and aunt for a few weeks' holidays.

* * * *

Mr. Dan Cameron, of Chatham, spent Sunday with his parents at Vernon, enroute to Cornerbrook, Newfoundland, where he will take up residence and establish a branch office of Industrial Acceptance Corporation. Mrs. Cameron will join him later.

* * * *

Callers at the home of Mr. and Mrs. Alfred Byrd, Mountain, on Tuesday evening were: Mr. and Mrs. Don Batson, of Portsmouth; Mr. and Mrs. Clayton Byrd, Gary, Gail, and Marilyn, Mr. and Mrs. rGant Christie and Beverley, of Heckston; Mr. and Mrs. Forrest Christie and Mrs. Wm. Christie and Wayne ,of Brockville, and Mrs. Harry Perry, of Thorold.

LOCAL AND GENERAL

Enjoyed Theatre Party.

The Women's Institute, of Finch, had their annual Theatre Party on Wednesday last and came, thirty strong, by chartered bus, to see "Family Honeymoon" at the "Winchester" Theatre. Mrs. Gillis, President, and Miss Redgate, Secretary, headed the party. The ladies were warm in their praise of the theatre and they seemed to enjoy the play thoroughly.

Was Anniversary Preacher.

Rev. Dr. J. W. Clarke, of St. Louis, Mo., who is vacationing at Iroquois Point, was the guest preacher at St. Andrew's United Church, Hallville, on Sunday last, when the congregation observed their 115th anniversary. He also gave a lecture following an Anniversary Dinner, held on Monday evening. Dr. Clarke was a former minister of St. Andrew's Church. This Sunday, he will conduct the services in the Iroquois United Church.

Bereaved of Brother.

Mr. H. S. Carkner received a wire from San Jose, Calif., on Friday that his brother, Charles F. Carkner, had passed away on the morning of August 5th. He was a son of the late John S. Carkner and his wife, Margaret McCormick, and was born at Ormond November 30th 1870. He leaves to mourn his loss his wife and one brother, H. S., who is the only surviving member of the family. He went to the U. S. when a young man and has resided there ever since.

SOCIAL AND PERSONAL

Miss Alma Stata, of Boston, Mass., spent Monday and Tuesday with her cousin, Alfred, and Mrs. Byrd, of Mountain.

* * * *

Mrs. Geo. Imrie, Sr., Mrs. Geo: Imrie, Jr., Mrs. Wm. McConnell and Mrs. A. Byrd, of Mountain, visited Mrs. Mabel Beckstead in the Winchester District Memorial Hospital on Thursday.

* * * *

Recent visitors at the home of Mr. and Mrs. Stewart Gunn were: Mr. and Mrs. Bert K. Gunn, of Brantford; Mr. and Mrs. Jack Joss, of Almonte; Mr. and Mrs. Dave Fulton and son, James, of Cedar Hill; Mr. Thos. Thompson and Robert Kearney of Clayton; Misses Dorothy Brandon, of Toronto, and Margaret Clarke, of Gananoque, and Mrs. Charles Kearns and Marilyn, of Spencerville.

Mr. and Mrs. Ivan Fife, of Kitchener, spent their holidays at his parental home here.

PERSONAL—Skin Sufferers! Thousands coast to coast have benefitted from Kleerex's quick healing of Eczema, Psoriasis, Itch, Pimples, etc. Why not you? "Kleerex"—medium, strong. Two sizes—59c, $1.09. SMITH DRUG CO. LIMITED. 4-12c

Sunday In The Churches

SUNDAY, AUGUST 14th, 1949.

UNITED CHURCH OF CANADA
Rev. Norman J. Thomas, Minister.

Winchester: Worship Service, 10.30 a.m. Preacher, Mr. William E. McDowell, Divinity Student of Queen's University. Sunday School at 11.30 a.m. No Evening Service. Harmony: Sunday School at 2.15 p.m. Worship at 3.00 p.m.

WESLEYAN METHODIST CHURCH
Rev. Henry Kielty, Minister.

Services in the Tabernacle. Sunday School at 9.45 a.m.; Morning Worship at 10.45 a.m.; Evening Evangelistic Service at 7.30 p.m. Prayer Service Wednesday at 7.30 p.m. Youth service at 7.30 p.m. on Friday.

ANGLICAN CHURCH
Rev. Leon B. G. Adams, Rector.

Trinity 9 (Aug. 14th)—St. Matthias Church, Winchester, 9.00 a.m., Holy Communion. St. Peter's Church, South Mountain, 11.00 a.m., Holy Eucharist and Address by the Rector.

PRESBYTERIAN AND BAPTIST CHURCHES
Rev. Iver D. MacIver and Rev. Ben Richardson, Ministers.

Sunday Schools in each church at 10 a.m. The Baptist and Presbyterian congregations will worship together in the Baptist Church at 11.00 a.m. Evangelistic Service at 7.30 p.m. Wednesday Prayer Service at 7.30 p.m.

NEWLYWEDS HONOURED

The home of Mr. and Mrs. Lorne Carkner was the scene of a shower reception on Saturday evening for Mr. and Mrs. Douglas McIntosh (nee Mildred Porteous). An address was read by Mrs. Fred MacDonald and the presentation of a purse and an electric kettle and toaster, was made by Mrs. Lorne Carkner. Many miscellaneous gifts were also received. More than 100 guests signed the guest book, designed beautifully by Mrs. Austin Carkner. Lunch was served by the hostess, assisted by Mrs. John Reoch, Mrs. Floyd Gibson, Mrs. Hubert Carkner and Mrs. Percy Carkner.

Engagement Announced.

Mr. and Mrs. Lorne McIntosh, of Winchester Springs, wish to announce the engagement of their daughter, Lorna Muriel, to Mr. Ben. Marlin, son of Mr. Wm. Marlin and the late Mrs. Marlin, of Kemptville. Marriage to take place the latter part of August.

WANTED

Egg Grader. Good wages. Experience preferred but not necessary. Apply at Hylo Egg Grading Station, Winchester, Ont. 13c

Finest Quality — Easy to Use

"SALADA" TEA BAGS

Enjoy Your HOLIDAYS By Seeing US About A Really Good USED CAR

1947 OLDSMOBILE 5 PASSENGER COUPE
1941 CHEVROLET SEDAN
1938 CHEVROLET COACH
1937 PONTIAC COACH
1936 CHEVROLET SEDAN
1935 DODGE SEDAN
1935 DODGE COUPE
1934 PLYMOUTH COACH

USED TRUCKS

1947 CHEVROLET ½-TON PICKUP TRUCK
1938 CHEVROLET ½-TON PICKUP TRUCK
1936 CHEVROLET 2-TON STAKE BODY TRUCK
NEW 1949 CHEVROLET 2½-TON TRUCK, 179-Inch Wheel Base

MELVIN MOTORS
Winchester, Ontario.
24-HOUR TOWING SERVICE 24-HOUR
GARAGE PHONE 113. SERVICE STATION PHONE 115.

FRIDAY and SATURDAY SPECIALS

BUTTER 59c lb.
WHEY BUTTER - - 43c lb.
P & G SOAP - 3 Bars 27c
Date and Nut Bread - - 19c
Ogilvie's Chocolate Cake Mix 27c

REYNOLD'S MEAT MARKET
Phone 85, Winchester

Grocery Specials
FOR FRIDAY AND SATURDAY
PHONE 46

TOILET TISSUE .....3 for 28c
DYSON'S SWEET MIXED PICKLES 16 oz. Jar, 26c.
SUPER SUDS AND FAB—1 CENT SALE
BUTTER .....At Cost Price

MacIntosh's Groceteria
Phone 46. - Open 7.30 - 6.00.
You Order—WE DELIVER.
Winchester - - Ontario

ELLIOTT'S PHONE 12 ELLIOTT'S

MEALS IN A JIFFY

Suggestions:

SPAGHETTI AND MEAT BALLS 2 for 35c
BEEF STEAK AND GRAVY.....53c
YORK IRISH STEW 27c
CHICKEN, Tin, Fancy 49c
WEINER STYLE SAUSAGES ...45c
KRAFT DINNER 16c
OGILVIE CAKE MIX 27c

BASKET FRUIT---Peaches, Plums and Blueberries

Choice Meats For Threshing

ELLIOTT'S MEAT MARKET

SPECIALS
FRIDAY and SATURDAY

GRAPEFRUIT JUICE, 48-oz. 37c
FANCY TOMATO JUICE, 20-oz., 3 Cans for 25c
PURE LARD 19c
1 LB. FANCY KETA SALMON..38c
4-LB. TINS NEW HONEY 85c
WHITE SWAN TISSUE 10c
MIXED COOKIES .....2 lb. for 45c
CREAMERY BUTTER 59c
SUGAR, by the 100 lb.....$8.79

MacPherson & Summers
COLD STORAGE - Phone 253
EAST END MARKET Phone 80

Keyes' CASH Store

CHILDREN'S COTTON PANTIES
Sizes 2 to 6 Price 25c Pair

BABY GOWNS, blue, pink 49c ea.

Children's Print Overalls $1.29 pr.

Ladie's Print Aprons - 59c - 89c

LADIE'S BLOUSES
Assorted Sizes and Colours - $1.75

Sky Tone Crochet, Knitting Cotton
All Colours - 29c Ball

BOYS' POLO SHIRTS
Stripes or Plain 69c - 98c

Boys' Springstead Shorts 65 - 85¢

Sept. 6 SCHOOL OPENING Sept. 6
WATCH FOR OUR DISPLAY OF SCHOOL SUPPLIES AND CHILDREN'S WEAR FOR SCHOOL.

RUBBER Rings 10c pkg. ZINK Rings 39c doz.

Candy, Picnic Supplies, Cards,

Store Hours For July and August 8.30 a. m. to 5 p. m.

J. H. KEYES
Telephone 16 - - Winchester, Ont.

Woods' Hardware
PHONE 109W. - - Winchester, Ont.

Electric Equipment

Used Electric Range, New Electric Ranges, Rangettes, Electric Refrigerators, Electric Fans, Electropail Water Heaters for farm and cottage, Hot Plates. Electric Washing Machines and Electric Supplies.

GENERAL HARDWARE

Extension Ladders, Step Ladders, Cans for Canning, Canning Machines, Nose Guards, Forks, Hay Cars and Forks, Rolled Roofing, Wooden Wheelbarrows, Steel Wheelbarrows with Rubber Tires, Bug Killer, Binder Twine, Paints, Turpentine, Boiled and Raw Paint Oil, Chemical Toilets, Pressure Pumps, Hand Pumps, Sinks, Screening, Window Screens, and General Hardware.

Your Valued Patronage Solicited.

TWO NEW ITEMS IN STOCK!

1 x 6 Inch SPRUCE RUSTIC $100.00 per thousand feet, Board Measure. (Cove Siding)

1 x 8 Inch BEVEL SIDING, $67.00 per thousand feet, Surface Measure.

The above material is manufactured from the finest merchantable Eastern white spruce and can be used in place of white pine at a considerable saving. Come in and see it.

H. S. LANNIN LIMITED
Successors to The M. F. Beach Co. Ltd., Winchester, Ont.
MANUACTURERS OF LUMBER, SASH & DOORS, FRAMES, TRIM, ETC., AND RETAILERS OF BUILDING SUPPLIES
WINCHESTER - - - ONTARIO

Morgan's
Men's & Boys' Shop
"Where Quality Counts."

JUST RECEIVED

A shipment of Gabardine Suits from Fashion Craft, in Grey and Brown. Sizes up to 39. These are Imported English Gabardines, priced at $55.00. I have sold a lot of this quality in Suits and all customers have been well satisfied.

For Summer Slax, we have over 300 pair in stock, mostly at all times, in Gabardines, Serges and Tropicals.

In Shoes, we have never sold as many as we have this Spring in Slater and Scott-McHale, which proves satisfaction pays.

Greb Boots—Going over big. Next time you need a good Work Boot at a right price, try them. We have six different styles in this Boot.

We are headquarters in Winchester for Hickok line of Belts, Suspenders, Garters, Bill Folds, also Currie Ties and Mufflers. This is an outstanding line.

Overalls, Work Shirts, Overall Pants and Sailor Pants always on hand, by Walkers and Peabody.

Drop in, you are always welcome.

E. A. MORGAN
Phone 326. - - Winchester.

Nation - Wide Sale of Kroehler Quality Furniture

Drop in and see some of the Real Bargains we are offering during the month of August.

VICE & CRAIG
Successors to J. L. Dixon & Son
Furniture Dealer - Funeral Director - Ambulance Service
TELEPHONE 13 - - WINCHESTER, ONT.