The CHESTERVILLE Record

"DUNDAS COUNTY THE LAND OF MILK AND HONEY" . . . . . COVERS EASTERN ONTARIO'S GREATEST DAIRYING SECTION

Sixty-seventh Year, No. 13 | Chesterville, Ontario, Thursday, December 22, 1960 | TEN PAGES | Single Copies: 10c

CRUMBS from Graham's Loaf

Speaking of liquid diets, and who isn't these days, Christmas is one time we feel sorry for the dieters. We mean the modern dieters, of course. The ones who drink their quota of calories, sigh and go off to sulk in the corner while the rest of the family plows into meat and potatoes. Come Christmas Day, turkey will steam and glisten, fresh hot rolls drip butter, vegetables heap the board and everybody drools with utter abandon. Except mother. She opens another can of gunk, ladles out a few spoonfuls of concentrated chemistry and has her dinner alone with a good book.

The craze for slimness should hit this loafer anytime. We are not at all sure but what our number is rapidly coming to the top of the family froth. Especially after we need a bandaid on the hand after trying vainly for a second piece of pie. Somebody loves us, and we feel a message is coming through. This Christmas would be a sad time to hit the diet can.

There was a time when the loafing was not so extensive and we were a svelte and lean 125 pounds soaking wet. The waist was waspish and so was the temper and we could lick our weight in wildcats. Nowadays, the waist is a wasteland of lard. The temper has evened out a little and we would have trouble licking a tranquillized canary. In those days all roads were level and smooth and hills were a challenge. Last year we tried a challenging hill during our annual retreat in the deer country. We reached the top eventually but so great was the blur of exhaustion we missed a fat doe at ten feet. Then and there it came to us we were not exactly in the pink of condition.

This business of getting will power out of a can is revolting, though. We have never felt the need of anything like that. Our system is much simpler. Just eat as much as you want, whine about fat people and get a larger size pair of pants when the overhang gets embarassing to your suffering family. There is one thing, too, that bothers us about the canned diet business. What happens when the innards call for a modicum of roughage? The human animal is not in the habit of picking gravel like a wandering sparrow. He eats patent bran flakes. If his diet is liquid, must he freeze the stuff to add the bulk? Or does he make like a sparrow. It seems to us that would be rather hard on the dentures.

The day is fast approaching when the Christmas dinner will come in a neat package. As Stephen Leacock wrote many years ago, a pill dinner will offer many hazards, not the least from wandering small hands. Just think what would happen if Junior opened the dinner can and swallowed the whole thing, holus bolus. It would almost be necessary to carve Junior in a very short time, and we understand cannibalism is not approved by Mr Diefenbaker.

We are not yet on a liquid diet, that is, one filled with non-alcoholic calories. We still plant our paunch just west of the turkey and go to town. As for mother—she has her own private can in the corner. Merry Christmas, dear readers, from everyone here at Crumb Castle, the home of the bravely free.

BY'S LINE TODAY

Stolen Christmas trees get the lights and the farmer gets the trimming.

Merry Christmas To Everyone



The new "Record" camera arrived from Toronto in time to be used for the Santa parade. One of the first pictures taken was this one. Old St. Nick here has just finished greeting a crowd of his young admirers at Community Hall. Sylvia Laflamme, in the centre foreground, must have had a private word because she looks so pleased. —Record Photo.

Santa Claus here Saturday record crowd attends

Saturday afternoon Chesterville W.I. and other village groups played host to the gentleman in the white beard. He enjoyed himself, vast numbers of kids enjoyed themselves and one of the best parades for quite a while passed through the streets.

Some half dozen floats led by Lil' Toot and the high school band made merry music all the way from the Legion Hall, down Main and around the block, to the hall. Santa Claus was a ball of fire nearly all the time. He told this newspaper he had to be. Mrs Santa forgot to put out his long underwear; she thought he was going south to Dunbar where it is much warmer.

The children made a brave show in the hall. Over 600 small ones filed past Santa, received a word and a bag of candy. They had waited patiently there while the parade was in progress. Entertainment was provided during the wait.

We are flattered . . . !

We have received a great many flattering remarks about the new look in the "Record" since the first issue came out a couple of weeks ago. We must admit it has pleased our ego.

Members of the Chesterville district have been unstinting in their appreciation of the changed paper and out from the community we have been the target of pleasant editorial comment and letters. We will not attempt to name anyone here other than say "Thank you." After we get a few more bugs ironed out, we plan a letter writing session.

Samuel Hummel

The funeral of the late Samuel Hummell was held at the family residence in the Boyne. Service was conducted by Rev Mr Sutherland.

He is survived by his wife, the former Jennie McArthur, and four sons, Donald G., Charles S., and Archibald D., Chesterville; Lorne D., of Ottawa, and four daughters, Miss Dorothy Hummel, Chesterville; Mrs Caryle Torrance (Mary), Gordon Lake; Mrs Thos. Holmes (Joyce), Mountain; Mrs Kosta Plousos (Jessie), Port Hope, and 12 grandchildren.

Pall bearers were neighbours, Howard Kittle, Graham Durant, Roy Darling, William Byers, Everett Morris and Joseph Lefebvre. Burial was made in Maple Ridge Cemetery.

The first teddy bear was made in 1902 by Maurice Michton, a Russian immigrant in the United States.

Chesterville W.I. holds Christmas party

On Wednesday, December 14, Chesterville Women's Institute held their annual Christmas party.

Mrs G. W. Gilbert presided over the business period which concerned only routine reports and announcements re sewing sessions in January and the 4-H Homemaking Achievement Day to be held on January 14 in Chesterville Community Hall. The general public is invited to attend the afternoon session.

Carol singing, conducted by Mrs Allison Graham and Mrs Eric Casselman, was much enjoyed. Mrs George Johnston conducted a contest which was won by Mrs D. Docksteader. Mrs Harold W. Merkley received a prize for having the mystery chair.

After the exchange of gifts from a gaily decorated tree arranged by the conveners, Mrs Geo. Johnston and Mrs Asel Merkley, a delicious lunch was served. The conveners were assisted by Mrs W. O. Dixon, Mrs Thaddeus MacIntosh, Mrs Floyd Edgerton and Mrs Ewart Stoddart.

The singing of the National Anthem closed the meeting.

Cancer Society meets in Chesterville

The annual meeting of Chesterville and District Cancer Society was held in the Community Hall. Cecil Carr, president, presided, assisted by Mrs H. Marcellus, secretary.

One minute's silence was observed in honour of the memory of Miss E. Ruddy.

Reports were given by Mrs Jack Fulton, treasurer; Mrs M. Brownlee, women's service; Lorne Thompson, educator.

F. Cox, campaign chairman, outlined the work of the campaign as a unit and introduced Miss D. Montcalm, who spoke in French, explaining the meaning and work of the unit to the French speaking members.

Brian Kilpatrick, Toronto, field organizer of the society, was guest speaker and spoke on Education and Research of Cancer.

Lorne Thompson introduced Mr Kilpatrick and he was thanked by Mrs. G. W. Gilbert.

The following were named as directors:— Gordon Thom, Morrisburg; Mrs Chas Beddie, Winchester; Mrs Rupert McIntyre, Finch.

A film "The Scouter Case," was shown, followed by lunch served by Mrs G. Gilbert, Mrs M. Brownlee, Mrs F. Cox, Mrs L. Marcellus and Mrs H. Marcellus.



The main parade Saturday wound through the streets for nearly an hour. It left the Legion Hall grounds, came down Main to the square then circled the town for a bit before arriving at Community Hall for the candy distribution. Most spectators agreed it was one of the best parades in years.—Record Photo.

Post office theft at Mountain foiled by 'Flying Saucer'

A flying-saucer attack proved too much for a young bandit Monday night as he fled Mountain Post office empty-handed with an irate postmaster on his tail.

Clair Van Allen, 50, postmaster in Mountain for more than 20 years, was startled to see a young man wearing a handkerchief over part of his face enter the post office brandishing a sawed off shotgun.

The postmaster was sitting at his wicket about 9.35, talking to a friend, Weldon Carlyle, 60, of Mountain, when the bandit, appeared. Hardly a word was spoken. Mr Van Allen said "at first I thought it was a prankster then he said 'I mean business' and pointed the shotgun."

Then the wiry postmaster sprang into action.

He hurled an empty mailbag through the wicket catching the would-be robber off guard and as the youth turned to flee, Mr Van Allen rushed around the wicket—picking up a child's aluminum "Flying Saucer" snow sled—and chased the bandit to the doorstep.

At this time the shotgun discharged but Mr Van Allen said, "I thought it was a blank." (Showed the gaping hole in the roof of his store afterwards by a police constable, the postmaster shook his head.)

Mr Carlyle, ordered out of the store at the beginning of the fracas, hadn't left and rushed out after the youth in time to copy down a fleeing car's licence plates. He told police he believed there were three persons in the car.

The car was stolen earlier the same night from Mountain reeve William Cameron, who was attending a wake in nearby South Mountain. Police recovered the car about seven miles west of South Mountain.

A young couple chased the bandit's car for a short distance before gunfire is reported to have changed the minds of the pursuers.

Mr Van Allen stated he does not keep "a large amount of money on hand at any time." Mrs Van Allen witnessed the abortive holdup from a vantage point near the rear of the office-grocery store.

Police combed roads near the scene without success. Nobody caught a clear look at the bandit's face during the brief period he was in the post office.

Mission Band holds meeting and party

On December 5 Merrill Mission Band met in the Sunday School rooms. After the opening prayer the children sang "Away in a Manger" then presented their offering at the creche while soft music was played. Mrs Fulton told a Christmas story.

Cheryl Fyke presided over the business period. The roll call was answered by naming a Christmas carol. Plans for the Christmas party were made and the World Friends were distributed.

Christmas party

On Saturday, December 10, the Mission Band held their Christmas party in Trinity United dining hall with 20 present, along with leaders Mrs D. Docksteader and Mrs J. Fulton.

After carol singing, playing of games, and making of a tree decoration, the boys and girls enjoyed lunch.

Janice Docksteader, Linda Reid, Bobby Forward, Jim Lapp and Sari Waern received prizes for selling most cards and all the children received a candy treat. The children presented their gift boxes to assist with missionary projects.



The Christmas parade last Saturday made a brave show on the village streets. Gaily decorated trucks, tractors and flourishing females livened things up considerably for Santa's visit. This outfit drew praise from the spectators and its young passengers handed out sample goodies along the line of march. They are Lorraine Brownlee, Brenda Merkley and Linda Wood.—Record Photo.

Water system under test

Stewart and Broad hav testing the new village mains for the past we more. Section by sectio water is being sent throug new pipe and seeking out leaks that might be preser date the leaks have been One north of the tracks some trouble, but it wa remedied. Just across fr tower, a gasket connecto been twisted at a pipe joint. The trench was opened Monday and the faulty gasket replaced.

We understand the reeve has installed a new shower in his basement. Our attention was called to a slight haze that rose like an atom cloud over his dairy last week. The cause of the blast was explained to us later in the week. It would appear someone forgot to turn off the town valve on his brand new not-yet-connected water line. When the pressure rose in the mains, the water rose in his cellar. Fortunately engineer Bruce Gourley, J. L. Richards Associates fieldman, has been living with the Merkleys and he was able to get the water turned off before it started out the front door.

The big tank is rapidly becoming a closed vessel. The welders of Horton Steel work away in spite of the weather, and their sparkling torches are stitching the panels together. The middle of next month should have the system under pressure and ready for town service.

MONDAY A HOLIDAY

Next Monday, December 26, will be observed as Boxing Day in the village and all stores, including the post office and bank, will be closed. While there is apt to be a fair amount of Christmas turkey left over, residents are asked to remember the closing and stock up accordingly.

CARD OF THANKS

I wish to thank all those who remembered me with visits, cards and treats while I was a patient in Winchester Hospital. Special thanks to Dr Howard Justus, Dr Duane Justus and the hospital staff.

Glenn Pemberton.

The CHESTERVILLE Record

Member of Canadian Weekly Newspapers Association
Member of Ontario Weekly Newspapers Association
Member of Eastern Ontario Weekly Newspapers Association
Published every Thursday
P.O. Box 119 — Chesterville — Phone HI 8-2144
H. K. GRAHAM, Editor and Publisher

Subscription rates: $3.00 per year, anywhere in Canada, payable in advance.
United States and Foreign, $4.00 per year.
Authorized as Second Class Matter by the Post Office Department, Ottawa, Canada.

OPINIONS . . .
OURS AND OTHERS

Merry Christmas

May we offer our readers heartiest good wishes for a Merry Christmas? And may the season be bright with good cheer and good companionship.

So many things come to mind when one thinks of Christmas, it is almost impossible to write with any degree of coherence. We think of other Christmas's in other days with unbound affection. We know all the other Christmas days are part and parcel of the present one. The day this year, every year, is a sum of growing joy in the pleasure of observing Christ's birth in our own particular world.

The season and the day commemorates the birth of the Saviour of the world. So many people seem to forget Christ is the cause and meaning of Christmas. All too often the Christchild is only a background thought to the seemingly larger material enjoyment of a holiday. There is need today for a return to the celebration of Christ's birth with reverence and spiritual affection. The jollity and celebrations will follow in their true and subordinate position in the nature of Christmas.

Make your Christmas merry this year, but merry with reverence to the new-born Christ, the Son who died to give the world a future with a meaning.

Merry Christmas.

Christmas thieves

The hearts of men are of all kinds and of many sorts. We are shocked and saddened to find callous hands and hearts at work in our community, especially now when the Christmas season is on us.

Thieves broke into a store last week and turned a happy, fruitful season into a gloomy and disheartening time.

Words are limited to express the anger and frustration that wells up at this demonstration of greed and heartless thievery.

Sneak thieves have no regard for seasons or sentiments and we find it difficult to wish them anything but ill-will.

Some publicity, please

This week a friend of ours came to the office with a tale of woe. He had occasion to travel to Hudson, New York, for a spell of visiting. While there, the snows began and he and his wife slipped into a shoe shop to get rubbers. Fitted and pleased, our friends offered the clerk a Canadian $5 bill. The clerk shuddered, went under and came up with: "That's foreign money. We don't take that here." Off came the rubbers and the Canadians left, slightly puzzled, and unshod.

We have no bone to pick with the clerk or the store. Canada is still the unknown country to many of our neighbouring 160,000,000 people. It occurs to us, perhaps we have been just a bit too complacent about our own charms. Have we been doing enough good, sound horn blowing south of the border.

It would be interesting to know how much time and money is spent getting the idea of Canada across to our American friends. Not just the picture of a great big vacationland but also the word we are a country of people who work, eat, live and exist within an economy much like that of the U.S.A.

It does seem a mite peculiar Canadian currency is recognized in France in little hamlets as Canadian and unknown and unwanted less than 500 miles from our own border.

Federal Government REPORT

From Ottawa

by Mrs. Jean Casselman, M.P.



Year's end puts everyone in a viewing frame of mind. Hence he Hon. Jack Pickersgill's long st of figures quoted year by ear from 1930.

Mr Pickersgill is generally accepted as one of the ablest debaters and of parliamentarian skill close to that of the Prime Minister. In fact less experienced Members of Parliament jokingly refer to certain clashes between Mr Pickersgill and Mr Diefenbaker as another of their private games, the points being so legally obscure and complicated and so politically buried in history.

Mr Pickersgill before entering the House of Commons was private secretary to the late Rt. Hon. Mackenzie King. There is always surmise as to who taught whom the most in this team. Certainly Mr Pickersgill contributed in no small way to Mr King's long tenure of office as Prime Minister of Canada, and now Mr Pickersgill is reaping the benefit of the association.

The reason for Mr Pickersgill's long list of statistics was his attempt to add strength to the Opposition's criticism of this Session's legislation. It is good legis- tion and accordingly difficult to k, .and impossible to vote t.

The bills to make available loans to small businesses, to aid housing financing, to enlarge our technical and vocational training, and under present debate to set up a productivity council, constitute a steady flow of good common sense.

The Opposition has leaned heavily on the argument that none of them will cure unemployment which is true, but misleading. To cure unemployment the Government would have to take over management of industries and also control of our labour organizations. This the Progressive Conservative Government does not wish to do now or ever.

We are striving to do all that Government can do while still leaving free other elements of our society to develop how and where they desire according to our free conception of society.

Even one of the leaders of the Liberal party outside the House of Commons was quoted as saying "By harping on unemployment the Opposition has helped to weaken confidence in the Canadian economy.

Mr Pickersgill, and certainly the former Liberal Cabinet remaining, if not the other Liberal M.P.'s, know full well that there is no easy, quick step a government can take for the problem of unemployment, which is always with us to some degree.

Mr Pickersgill's figures were meant to show that Conservative governments could not handle unemployment. On close study they showed to me that average unemployment in these first three years of Conservative administration has been 4.8%. In the first three years of Liberal administration, after their victory of 1935, unemployment averaged 11.1%. The Liberal party did not know of any easy cure-all then, and certainly world conditions make a cure equally or more difficult now.

The Liberal party struggling with the unemployment problem in the late 1930's were only able to decrease it by 2.8%, whereas the much maligned and unfairly criticized Hon. R. B. Bennett, as Prime Minister, was able to decrease it by 5.1% from 1933 to 1935.

It is an unhappy subject, a worrying problem to which has been devoted hard dedicated work by the present government. As Mr Pickersgill says, time will show how effective the effort has been.

May I take this opportunity to offer my warmest personal greetings to all the citizens of Grenville-Dundas — "A Very Merry Christmas and a Happy New Year."

IN ACCORD

Arkansas State Policeman Bob Barrett said he and his wife were leaving a Little Rock parking lot when a man drove up in a 1960 Cadillac and yelled to an attendant: "Come here, boy. I want you to park this car and I don't want a single scratch on it."

The attendant said seriously as he climbed into the car, "Yes, sir, I know just how you feel. I've got one just like it."



Ontario Government REPORT

From Toronto

by The Hon. F. M. Cass, M.L.A.
Minister of Highways

The fourth and final week of the 1960-61 Session at Toronto was a heavy one with three night sittings and daily sittings commencing at 2 p.m. rather than the traditional 3 p.m. opening. Several Bills were finally passed and given Royal assent and estimates for the coming year for the Department of Economics and Mines were approved.

During the week Mayor Gordon Lavergne, M.P.P. for Russell, explained his position with respect to matters in Eastview concerning which there had been an investigation and much comment. The debate that followed indicated clearly that the Provincial Department of Municipal Affairs has available the service and guidance needed by many municipalities and municipal officials. It also indicated that to force supervision by Department officials from Toronto on any municipality would forever put an end to municipal autonomy which in our democratic land would never be tolerated by our people.

Debate continued on the Speech from the Throne and on the unemployment problem with Members of all parties forcefully putting their views on record. So far this Session there has been a very evident desire on the part of all Members to assist in every possible manner to meet current conditions.

On Friday the House adjourned until after the Christmas - New Year holiday season to convene again late in January. At that time I hope to resume these short reports on your affairs in the Legislature at Toronto. Indications are that the winter Session will be as long and busy as last year despite the amount of work accomplished in the four week fall sitting.

With Mrs Cass I extend to all my constituents and readers of this paper our best wishes for a Very Merry Christmas and a Happy, Healthy and Prosperous 1961.

Ancient History

FROM OUR RECORD FILES

40 years ago
December 16, 1920

At the weekend the Molsons Bank which had been located in the Fulton Block for a number of years moved into the bank premises in the building recently purchased from Mrs Chester Casselman. E. F. Price was the local manager.

* * * *

Mr and Mrs Levi Fetterly were guests of Mr and Mrs Frean Hummel.

* * * *

Mr and Mrs M. E. Curran returned from visiting friends in Buffalo and Niagara Falls.

* * * *

Charlie Short underwent an operation for appendicitis in the Cornwall General Hospital and is reported to be progressing favourably.

* * * *

30 years ago
Decemeber 18, 1930

On Thursday, December 11, for the first time in the history of the parish a ceremony was carried out with full solemnity by the silver jubiliee of ordination to the Holy Priesthood of the Rev Father Louis E. Staley, P.P., in St. Mary's Church, Chesterville.

* * * *

Tomorrow night Chesterville's sturdy Junior hockey team will take on an Ottawa team, the Royals, representing the McColl-Frontenac Company.

* * * *

Mr and Mrs Thomas Reveler, Mrs Wesley Reveler and Mrs Geo. MacGregor , Morewood, spent Thursday in Ottawa.

* * * *

Mr W. E. Morris, Cardinal, spent Monday with his parents, Mr and Mrs Alf Morris.

* * * *

Mr Eric Casselman has been chosen as one of the outstanding younger farmers of Dundas County to attend a special two-day conference at Kemptville Agricultural School next week.

* * * *

S.S. No. 9, Winchester, Fall terms honour roll: Michael Kearney, 79; Denis Kearney, 71; Sheldon Ouderkirk, 69; Veronica McDonald, 65.

* * * *

20 years ago
December 19, 1940

In the recent Red Cross campaign Chesterville raised $1,224.

* * * *

Mr and Mrs Cornelius Kearns and Mr and Mrs Harrison Allen, Orchardside, spent Thursday evening visiting with Mr and Mrs Walter Merkley Sr.

* * * *

Sunday guests at the home of Mr and Mrs Orrin Dillabough were Mr and Mrs A. B. McConnell, Mr and Mrs Hume McConnell and Mrs J. V. Fetterly.

* * * *

A highly respected resident of Goldfield, Miss Minnie Cameron, passed away early Sunday morning at the home of Mr and Mrs Cecil Baker where she had spent the last few weeks.

* * * *

The marriage of Ethel Evelyn Leith, daughter of Mr and Mrs E. T. Bulmer, of Quebec City, to H. Foster Fulton, son of Mr and Mrs J. Howard Fulton, took place Saturday afternoon at three o'clock in Quebec City.

* * * *

Mrs Ella Middleton spent the weekend in Montreal with her sister, Mrs James Dooley.

* * * *

10 years ago
December 21, 1950

Mr Stafford Campbell presented John Price with a gold watch on behalf of Nestlé's for 25 years of service at the annual Nestlé Christmas party.

* * * *

Donald MacIntyre, Finch, was elected president of Stormont Ayrshire Breeders' Club at the annual meeting.

* * * *

Mr and Mrs Russell Midkiff and son, Dwayne, Ottawa, were weekend guests of Mr and Mrs Milton Shaver, Williamsburg.

* * * *

Mr and Mrs Stanley Black and family spent Sunday with Mr and Mrs Lawrence Whittaker, Colquhoun.

* * * *

The council for 1951 will consist of Charles McMillan, reeve, and four councillors, James Brennan, Haldane Durant, Carl McMillan and Ralph Smith.

* * * *

Mr and Mrs Bernard Grady, Connaught, visited with Mr and Mrs Raymond Emmell, Goldfield.

Letter to the Editor

The following letter has been received by our Frendlee Farm columnist and we print it here because of the interest it arouses in a small matter of local history.—Editor.

Frankford, Ontario,
December 10, 1960.

Dear Mrs Allison:

A week or two ago you asked for information concerning an "oil well" in the Elma area. It so happens that in my youthful excitement as a young resident of Elma at that time, I coaxed my father to take me to see this unusual "find." It was on a Barkley farm about a mile west of Hess' cheese factory that the owner was drilling for water for his dairy barn and struck quite a flow of gas. Neighbourhood excitement built up until a joint-stock company was formed and a heavy - duty drilling outfit brought in.

Two prominent citizens of the area went out as salesmen to sell shares in the newly formed company. To keep sales rolling, the operator of the drill would put a stand-pipe in the drill-hole at night and light the gas at the top of the pipe and thus set up a huge torch which could be seen for miles. That was what caused me to coax my father to take me to see this unusual spectacle.

But this venture had a very sad ending. Not only did many elderly folk lose their savings but one of the salesmen took it very much to heart when the drill stuck (so it was reported) at the 1,500' level and could not be retrieved. His disappointment was sufficient to cause him to go mental. And so ends the tale of the oil well which was not an oil well.

Sincerely,
(Rev) Hector Beach.

FRENDLEE FARM CHATS

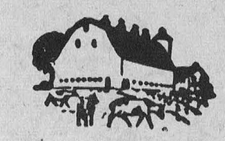

by Lillian Allison

What is Christmas?

Christmas is a time for giving. We need only read the advertisements in the newspapers to know that. "Give Him," "Give Her" they urge. And we do. Perhaps we don't give Him the complete movie outfit they suggest or give her the expensive mink stole but we do give. We give as much or more than we can afford. Our joy is complete when we wrap in gay paper the wristwatch Jimmie wants so badly or the huge doll we know will delight the five-year-old girl. We can hardly wait to see their eyes when the paper is broken and their fondest dream comes true. That is giving.

But Christmas is a time for giving smaller gifts as well. A few fancy cookies for a shut-in, a bit of candy to an elderly friend, a word of comfort to the sick or bereaved, a small cheque to CARE, a special gift to our church, a smile, a cheery greeting. And ourselves. Weary hours spent looking for the right decorations, fussing over tree trimmings, baking the family's favourite foods. Doing the many things that no one else could do.

Christmas is a time of sharing. At no other time of year are so many parties held, so many teas given, so many dinners enjoyed with friends. Why? Well we might say that we have so much food on hand it is practical to entertain at Christmas time. We might say that the house is all decorated and we'd like to show it off. But I don't think those are the real reasons. We share our hospitality at Christmas time because we want to. We put our coloured lights in the windows and outdoors not merely to win the prize but because we want others to enjoy them too. Christmas is a time for sharing.

And it is a time for remembering. We think of Christmases gone by. Of Christmases we spent as children when we went to Grandma's for the day with the horse and cutter. We recall special gifts we received years ago and the thrill that they brought. The concert in the old, country school when our angel wings fell off ,the year we played the leading role in the operetta.

We remember too with sadness the one who was always so much a part of Christmas but will not be with us again. Those who are too far away to join our usual festivities. Our old homes, our old friends. We think of those millions for whom there will be no gifts, no turkey, no celebration. It is a time to remember.

A time to rejoice. We sing "Deck the halls with boughs of holly. 'Tis the Season to be jolly." And what could be jollier than the sight of that rosy-faced, smiling old elf, Santa himself. No wonder chuldren love him. When I see a chubby, laughing Santa I'd like to hug him too. He is the symbol of joy and laughter and merriment.

Christians have every reason to rejoice and be merry at Christmas time for their King was born on that first Christmas Whose name was called "Wonderful, Counsellor, The Mighty God, The Everlasting Father, The Prince of Peace." Christmas is a time for rejoicing.

It is a time for worshipping. Churches throughout all Christendom will practically bulge this Sunday. Two and three services will be necessary in many churches to accommodate all those who wish to attend. Choirs will sing the great Christmas anthems ,congregations will join in the old Christmas carols. Ministers will read once more the story of that first Christmas and people will kneel again at the Manger Bed.

There will be family worship services in many homes that day. Children and grown-ups will gather around a creche, a piano, or even the tree to sing and pray together.

Children dressed in elaborate costumes or in shabby bathrobes and burlap gowns will dramatize the story of the shepherds, the wisemen and the stable scene. Crowds will pour into churches and halls to see this old, old story presented once again. Christmas is a time for worship.

And a time of Hope. Today in a world that is dark and afraid, torn by racial intolerance, divided into East and West, shuddering beneath the threat of atomic war Christmas comes like the bright star in the East. For a little while beneath its great light we catch a glimpse of a world where there is love, unselfishness and peace. And for a little while, at least, we hear again the angels' song, "Glory to God in the Highest, and on earth peace, goodwill toward men."

Christmas is a time of Hope.

May we know that hope and the joys of Christmas now and in the year ahead.

Wall of England

High above England, on the moors which rise from the lowlands around Carlisle, you might be on the top of the world. The checkered pattern of fields lies to the south, ridged and furrowed, with sharply-defined grey stone walls; and between here and the western sea rise the mountains of the Lake District. To the north, the ribbon of Solway Firth broadens toward the sea, bright against the shelving sand; and beyond lie the heather moors of Scotland.

From Bowness, on the shores of Solway Firth, across the neck of England to Wallsend on the estuary of the Tyne, ran the northernmost bastion of the Roman Empire—the great wall built to the orders of the emperor Hadrian between 122 and 126 A.D. It was the last assertion of imperial might against the barbarians of the north; but did it not mark, too, a hesitation in imperial expansion, if not a tacit admission of defeat? Rome extended its power to the foothills of the highlands, but again and again withdrew to the wall.

The Empire had marked its final frontier, and thereafter, imperceptibly, decline set in. But for 250 years Hadrian's Wall, with its forts, mile-castle's, and turrets, and its extensive earthworks, remained the strongest defensive system of the Roman world, permanently garrisoned and within easy marching distance for the legions stationed at Chester and York.

It was, however, something more than a defensive system that invited attack, for it was designed as a springboard for the defenders who would launch their own assault on marauding tribes whenever the wall was threatened. In peaceful times it served to regulate commerce between south and north Britain—to control smuggling and raiding and to ensure the collection of customs dues.

Originally, the wall was about fifteen feet high and seven and a half feet broad, excluding the parapet. Now, 1,500 years after it was abandoned, its remains offer one of the most remarkable monuments to Roman power in existence.

Over long stretches between Greenhead (about 12 miles east of Carlisle) and Chollerford (five miles north of Hexham) the wall is unbroken, though reduced in height. In places it is still eight to ten feet high. Excavation proceeds and careful restoration is undertaken where necessary. Here and there are the remains of forts, mile-castles and depots, and at Housesteads, Chesters and Corbridge, as well as in the cities of Carlisle and Newcastle-upon-Tyne, are museums displaying the relics of Roman occupation discovered in the area.

Hadrian's Wall at no point is more than a mile from a main road today. Across ridge, field and crag the wall ran for 73 miles, rising and falling and rising again into the distance. For the antiquary, it offers a fascinating tour. Those whose interest is less expert find their imagination stirred by the realization that these stones were laid by the legionaires of the Roman Army—by men from Germany, Belgium and Spain who probably had never seen Rome.

For two and a half centuries their successors held the wall, and here they lived and died. In the forts you can identify the forecourts and bases of the colonnades, the foundations of the commandant's residence with its several rooms and hypocaust, the officers' quarters and the barrack blocks, the granaries and workshops, and the baths with their many treatment rooms.

It was a thriving, populous community, this seventy-three-mile-long fortress on the edge of the Roman world. Never more busy than when idleness threatened, it attracted in the course of time the camp followers, traders and rag-tag-and-bobtail inseparable from any established military centre.

Villages arose beside the wall and around the forts, clamorous with the polyglot tongues of a dozen races and creeds. Today it is a silent world of stone, grass and heather, but in the museums of the principal forts you might find this vanished age returning, for they contain an astonishing wealth of Roman remains; inscribed altars, sculpture, pottery, glassware, domestic utensils and craftsmen's tools, coins, seals and rings.



HOTEL CHESTERVILLE

Mel Baker, Prop.

CHESTERVILLE — ONTARIO

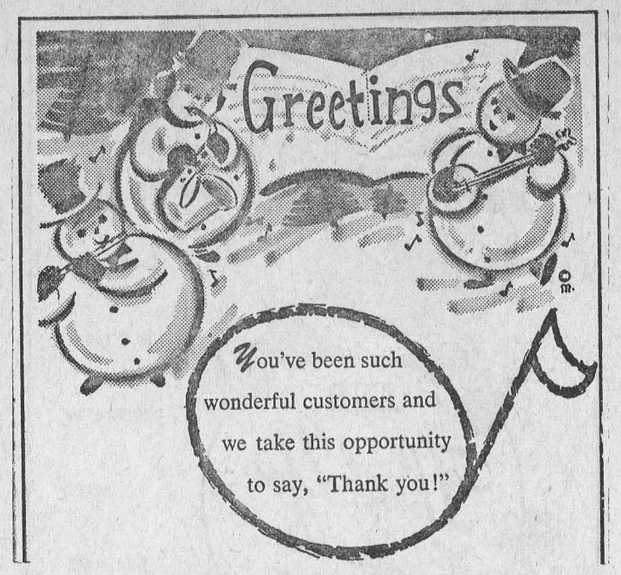

ABEL'S DRY CLEANERS

CHESTERVILLE — ONTARIO



"Your Community Shopping Centre"

A. T. DAVID & SONS

Phone HI 8-2370 Chesterville

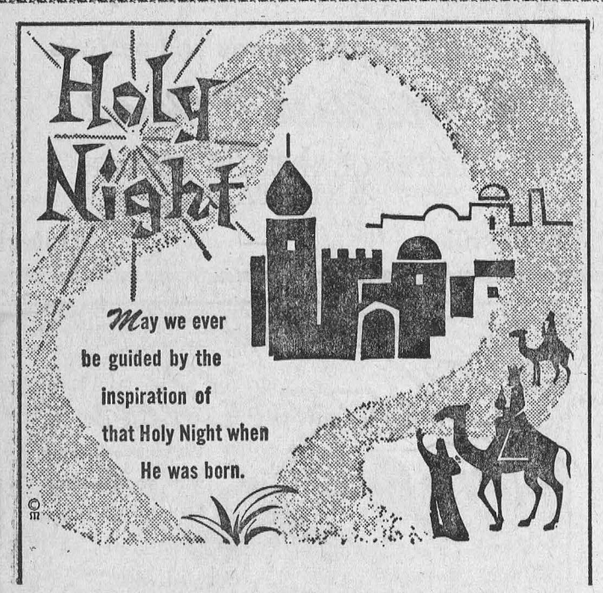

HAROLD G. BIGELOW, Phm.B.

REXALL DRUG STORE

CHESTERVILLE — ONTARIO

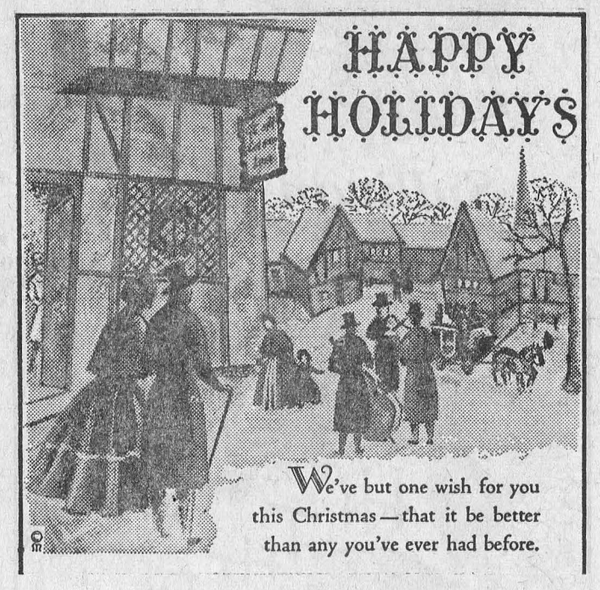

AL'S RESTAURANT

Al Kilby, Prop.

CHESTERVILLE — ONTARIO



Whether Santa arrives by reindeer or jet, we hope he brings you a happy holiday season . . . just as you've brought us a happy year, through your patronage and good will. Many thanks!

Leon R. McMillan

MASSEY-FERGUSON DEALER

CHESTERVILLE ONTARIO



Christmas Greetings

There's a warm spot in our hearts for all the wonderful people we have been privileged to serve throughout the year. Along with our thanks we send you our heartfelt Christmas wishes.

GORD LANNIN & STAFF -- Duane Whitteker, Delbert Hummel, James Moran, Bill Lannin and Jack Lannin

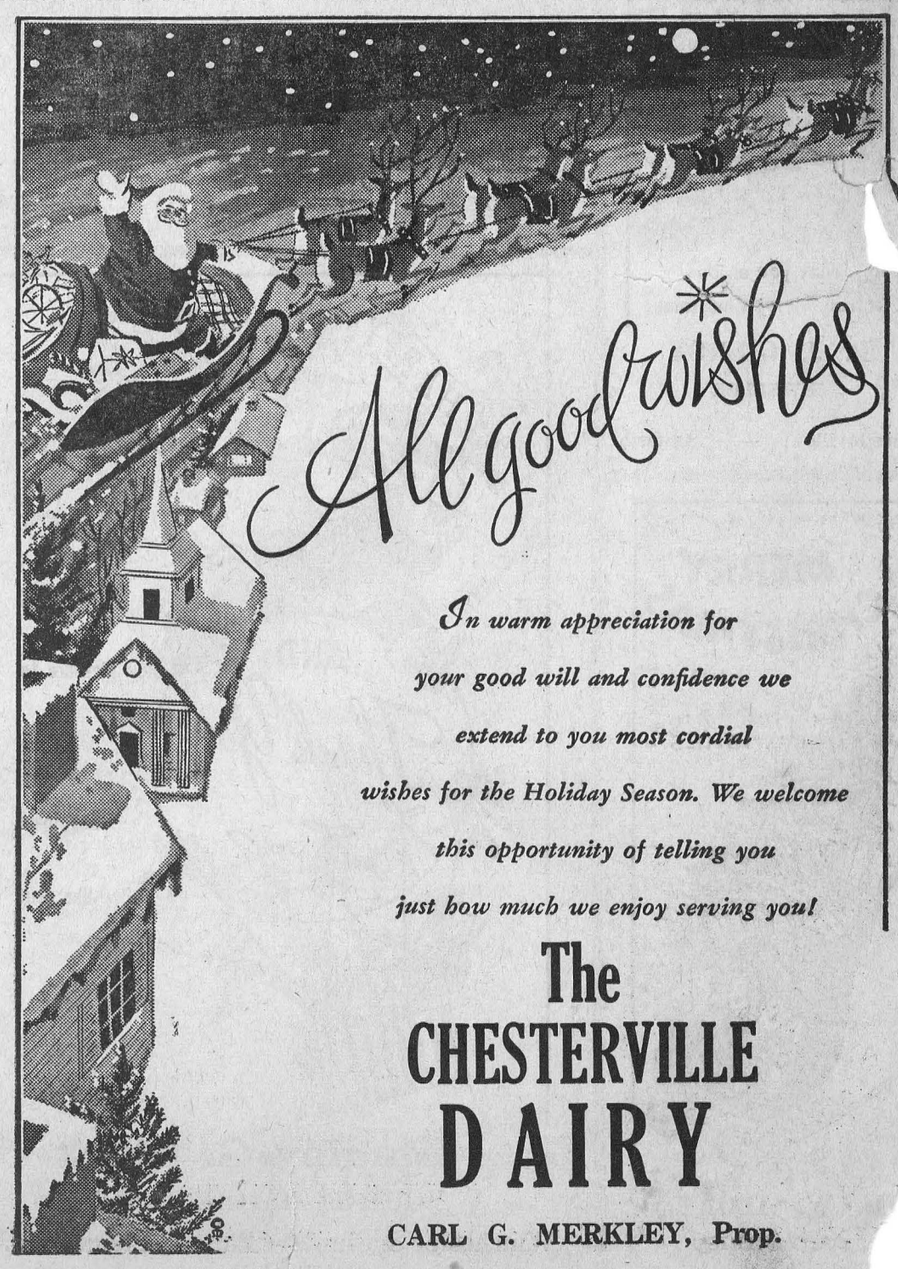

In warm appreciation for your good will and confidence we extend to you most cordial wishes for the Holiday Season. We welcome this opportunity of telling you just how much we enjoy serving you!

The CHESTERVILLE DAIRY

CARL G. MERKLEY, Prop.

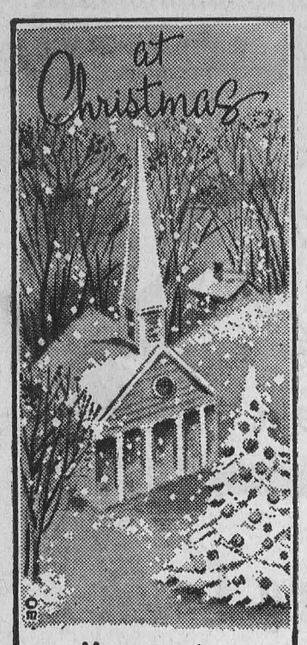

May you enjoy
a truly Merry Christmas.

RAE BROS.

Chesterville — Ontario



SMITH'S MEAT MARKET

Lee Smith, Prop.

CHESTERVILLE — ONTARIO



GRAHAM HEAGLE

General Contractor

CHESTERVILLE — ONTARIO



Greetings to all!
It certainly
is a great
pleasure to
serve
fine folks
like you!

Sullivan Bros.

EQUIPMENT RENTAL — MOVERS

Chesterville — Ontario



Best wishes
and many thanks to
all our good friends and patrons.

McCloskey Hotel

MARY, CLARENCE HAGAN
AND STAFF

Chesterville — Ontario



May all the joys and pleas-
ures of the Yuletide be
this Christmas.

kley's Texaco
vice Station

— Ontario



"Peace on
earth,
good will to
all men" is our
heartfelt prayer at this holy Christmas season.

GEORGE LAFLAMME

SILVER STAR STORE

CHESTERVILLE — ONTARIO



Add to the good
things of Christmas—
our wishes for a joyous holiday!

Jack MacMillan

TEXACO DISTRIBUTOR

Chesterville — Ontario

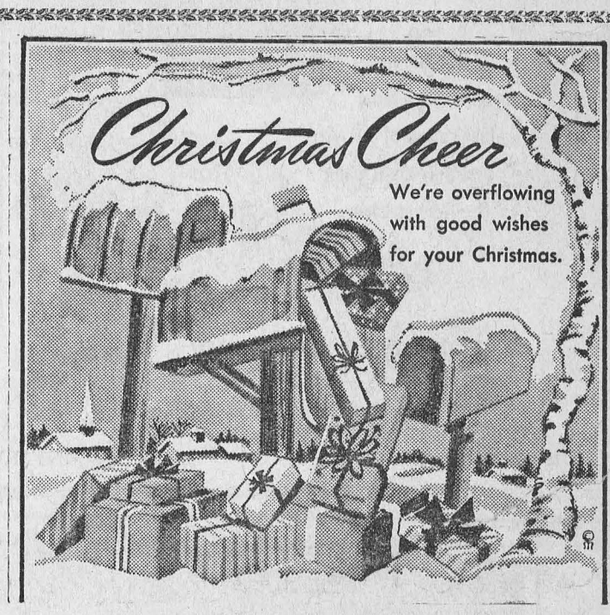

WILLIS PRICE

Electrical Contractor

CHESTERVILLE — ONTARIO

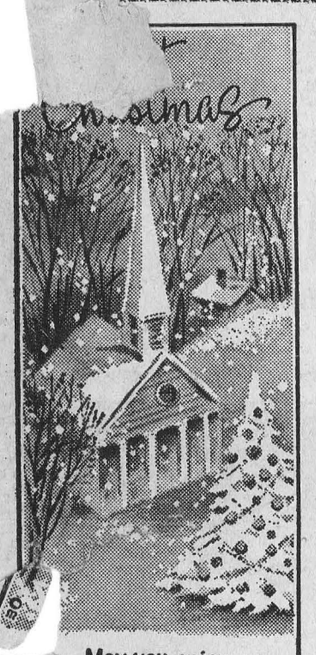

May you enjoy
a truly Merry Christmas.

P. J. GILROY

JEWELLER

Chesterville — Ontario

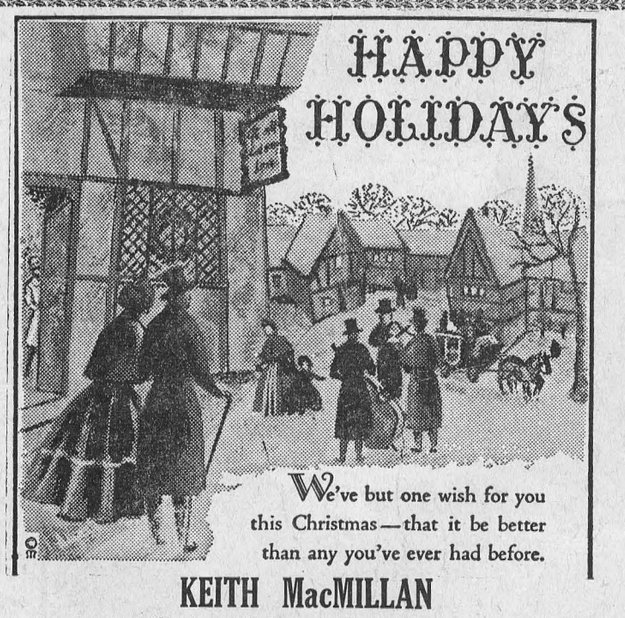

We've but one wish for you
this Christmas—that it be better
than any you've ever had before.

KEITH MacMILLAN

Surge Sales and Service

PHONE YU 4-2844 — FINCH, ONTARIO

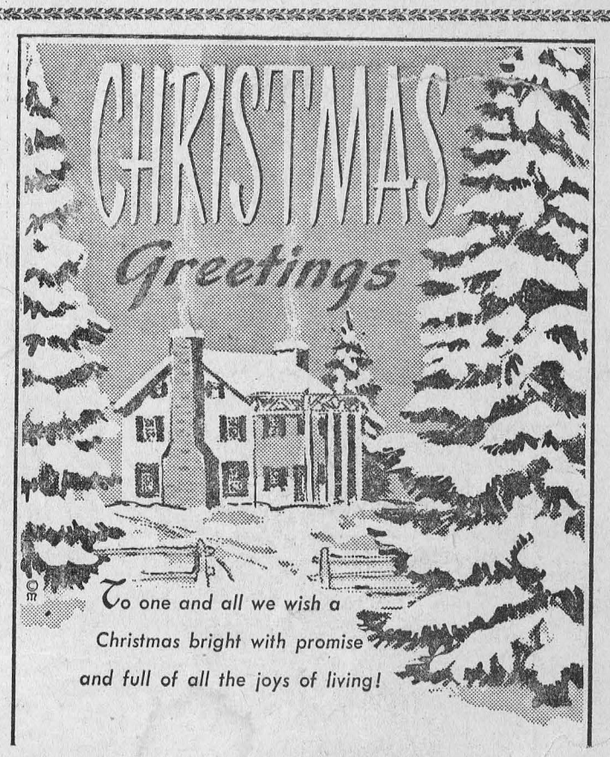

To one and all we wish a
Christmas bright with promise
and full of all the joys of living!

THE QUALITY SHOPPE

Maurice Beckstead, Prop.

CHESTERVILLE — ONTARIO



H. W. ALGATE

OPTOMETRIST



Greetings to all!
It certainly
is a great
pleasure to
serve
fine folks
like you!

Stanley G. Black

YOUR SHELL OIL DEALER

Winchester & Chesterville — Phone Win. 107



May all the joys and pleas-
ures of the Yuletide be
yours this Christmas.

Kay's Restaurant

Chesterville — Ontario



We greet you with a
friendly note of thanks for
your good will and kind patronage.

Clement's Mobile Feed Service

Allan Clement, Prop.

CHESTERVILLE ONTARIO



The eleven contestants in the Eastern Ontario public speaking competition for elementary schools receive last minute instructions from William Brownell, chairman of the regional finals held recently at Rothwell Public School in Ingleside. The contestants, representing every county in Eastern Ontario, are, front row, left to right: Harold Nixon, East Hawkesbury, third-place winner; Patricia Craig, of Ottawa; Greg McNally, of Westport; Estelle Macdonell, Glengarry; Lyn Campbell, Arnprior. Second row: Sheryl Dool, Kemptville; Sylvia Gardner, Lyn; second-place winner; Brian Docksteader, Chesterville; Sharon Davidson, Lanark, first-place winner. Back row: Nancy MacPherson, Russell; Norma Tibbits, Cornwall. Harry J. Potter, Winchester, secretary of the Ontario School Trustees and Ratepayers Association, looks on.

The traditional Indian teepee is a conical framework of saplings covered by hides of fur; the wigwam was covered with bark and rushes.

The world's largest source of cryolite, used in making extra-hard glass, is near Ivigtuk, in Greenland.

White Gift Sunday observed here

White Gift Sunday was observed at Trinity United Church with the Sunday School participating at the regular service. Both junior and senior choirs were in attendance, directed by Mrs C. A. Graham, organist.

The service was in charge of the superintendent, Harry Allison, assisted by Rev E. B. Bugden. Peter Merkley led the prayer and Kenneth Baker read the Scripture lesson. Mrs T. D. Ross told a very touching story of the Nativity.

Ushers for the day were Ray Bailey, George Butcher, Wayne Jordan and John Wemerman.

Matys–Gravel

Bronze and yellow 'mums, palms and ferns adorned the Church of the Assumption of the Blessed Virgin Mary, Ottawa, for the wedding of Miss Adele Gravel to George Matys, of Finch. The daughter of Mr and Mrs Emile Gravel, Ottawa, the bride was given in marriage by her father. Mr and Mrs Joseph Matys, Kapuskasing, are the groom's parents.

Rev Edgar Brennan officiated at the ceremony and nuptial mass, at which Frank Matys was soloist and the organist was Miss Viola Zimmerman.

The bride was attended by Miss Linda Browness as maid of honour and Miss Lise Cote was flower girl. Earl Potvin was best man and ushers were Wayne Pascal and Paul Gravel.

For her wedding the bride wore a brown blin and blin beige and brown hat with brown acessories and Johanna Hill roses en corsage.

On their return, they will make their home in Finch, where Mr Matys is employed as a teacher in the North Stormont District High School.

A REAL RETRIEVER

Jack Whipps, Tulsa, Okla., lost his billfold while on a fishing trip with his dog.

He gave up the search for the item when he glanced at his dog and saw the billfold in his mouth. Inside was nearly $100.

Natives of Afghanistan often use the fat from sheep's tails as a substitute for butter.

Trinity United Sunday School party held last week

Harry Allison was chairman for the program at the annual Christmas Party of Trinity United Sunday School. A large crowd of enthusiastic parents and friends were in attendance.

Following the program presented by the children, Rev. E. B. Bugden showed coloured slides. While ice cream and cake were being served to the Sunday School pupils, the adults enjoyed a movie.

The program was as follows: Opening chorus by the school; Recitation by Stephen Droppo, Shelly Fulton, Murray Shay Donna Shay, Stephen Smith and a choral recitation by Mrs D. Docksteader's Class assisted by Chris Fulton.

Solos were sung by - Billy Baker, Beverly Butcher and Josie Dikschei. Piano solo by Steven Durant and a piano duet by Chris Fulton and Mary Jane Lapp.

Musical numbers were given by the kindergarten class accompanied by Melanie Fyke, Mrs Waern's Class, Carol Kilby and Betty Brownlee, Chris Fulton, Mary Jane Lapp and Beverley Butcher; Susan Graham's Class played a Rhythm Band number.

Mrs Bowman's Class presented a skit, "Lovely is the Word." The highlight of the program was a play, "The Anti-gossip Club," presented by eight girls from Mrs Waern's Class. They were Patsy McLaughlin, Pat Smith, Pat Henderson, Joyce Bugden, Ruth Bailey, Ruth Baker, Mary Graham and Sandra Baker.

Ronald Doering and David Butcher took up the collection. Mrs Allison Graham was accompanist for the musical numbers.

MIXED UP

Some say electronic computers can't think—but there's the case of one that liked air conditioning and how it got it.

The machine employed by Toronto Transit Commission to produce payroll cheques, rebelled when the building's air conditioning was switched off at the end of hot weather.

The frustration, not to speak of the stuffiness in the air, became critical.

The machine went mathematically berserk. It disgorged thousands of payroll cheques, overwritten by as much as $989,-901.

"It was terribly embarrassing," said treasurer James H. Kearns.

The humidity had warped cards on which the machine fed, said the electronics experts.

Everything's back to normal now. And the special air conditioner works fine.

St. Luke's Friendly Circle holds meeting

The Friendly Circle of St. Luke's Presbyterian Church held their meeting at the home of Mrs Gordon McIntyre. Mrs Walter Scotland presided for the business meeting and the election of officers for 1961, when the following were elected:— President, Mrs Gordon McIntyre; vice-president, Mrs George Marcellus; secretary treasurer, Mrs Carl Waldroff; pianist, Mrs Hector Gillies.

A worship service was conducted by Mrs Kenneth MacLean and Mrs Carl Waldroff.

A message, "What Christmas Means," was read from the Presbyterian Record and the service concluded with prayer.

A contest conducted by Mrs Carl Waldroff was won by Mrs Robert Crawford.

The Christmas meeting will be held on December 15 in the church hall.



BOGART MOTOR SALES
Chesterville — Ontario

CHRISTMAS
BALL
Sponsored by Chesterville Volunteer Firemen
Chesterville Community Hall
Saturday December 24
Dancing from 9-12
Russ Hay's Orchestra
"THE ANNUAL FUN FROLIC"
ADMISSION: $1.00 Each
13-2

NEW YEAR'S EVE
DANCE
Sponsored by Chesterville Rotary Club
Chesterville Community Hall
SATURDAY, DECEMBER 31, 1960
Dancing from 9-12
RUSS HAY'S ORCHESTRA
Spot Dances — Favours — Fun
ADMISSION, couples only: $3.00
(Only 210 tickets will be sold.)
14-3

"At Home"
Sponsored by St. Mary's Parish, Chesterville
Chesterville Community Hall
MONDAY, DECEMBER 26, 1960
Dancing from 9-1
Russ Hay's Orchestra
ADMISSION: — — 75c per person
13-3

SERVICE STATION OPEN
THIS SUNDAY
Bogart Motors
To accommodate the driving public, one service station will be open every Sunday in Chesterville.
May '60

Flora - Cheques
"The Newest Christmas Gift"
Buy them now for Christmas Gifts. Let your loved ones choose what they want—plants, cut flowers, etc.
PLANTS AND CUT FLOWERS
Muriel's Flowers
Ph.: 220 — WINCHESTER
FLORISTS' TELEGRAPH DELIVERY F.T.D. INTERFLORA - WORLDWIDE

Christmas Greetings
Once again, from the warmth in our hearts to the warmth in your homes, we send you friendly good wishes for Christmas.
In keeping with the true spirit of the season, may we not be unmindful of the Great Master whose birthday we celebrate in this festive and joyous season.
May the meaning of Christmas be deeper, its friendship stronger, and its hopes brighter as it comes to you this year.
SUMMERS' BAKERY
Phone 140
Winchester — Ont.
12-2



May your Christmas be a merry one.
ARTHUR THOM
Electrical and Refrigeration Contractor
WILLIAMSBURG — ONTARIO



The very best of Holiday Wishes to all our friends,
BLACK'S ELECTRONICS
Arden Black, Prop.
PHONE KI 3-2650 — WILLIAMSBURG

S. Barrie & Sons
Flour — Feed — Coal — Lumber
Chesterville — Ontario



Greetings to all!
It certainly is a great pleasure to serve fine folks like you!
Fyke's Garage
WHITE ROSE PRODUCTS
Chesterville — Ontario

Gifts
FOR CHRISTMAS — AND ALWAYS
SHOP AT GILROY'S
NEWEST MODELS IN BULOVA
AND
GLADSTONE WATCHES
JEWELLERY
BLACK DIAMOND AND ONYX RINGS
CRYSTALS BY CORO
CLOCKS — DRESSER SETS — JEWEL BOXES
LEATHER GOODS FROM BUXTON
ENGLISH CHINA
ROYAL CHELSEA — TUSCAN
SHELLEY — ROYAL WORCESTER
Watchmaker and Jeweller
P. J. GILROY
Phone HI 8-2355 — Chesterville
13-2

MERRY CHRISTMAS
Casselman's Grocery
— CLOVER FARM —
Phone HI 8-2373 — Chesterville

Mr, Mrs Fred Morgan observe 50th anniversary

Mr and Mrs Fred Morgan, a well-known district couple, celebrated their 50th wedding anniversary at their residence, 37 Santa Cruz St., Ingleside, and were at home to many friends and neighbours from three to five in the afternoon and from seven to nine in the evening. During the day, they received many cards, telegrams and gifts in addition to the congratulations and good wishes of those who called at their home.

Life-long residents of the district, Mr and Mrs Morgan made their home at Wales for many years before moving to their present home at Ingleside when the seaway and power project was constructed.

Mrs Morgan is the former Mary Lois Hanes, daughter of the late Mr and Mrs Simeon Hanes, Dickenson's Landing.

The couple were married on December 15, 1910, in Christ Church, Moulinette. Rev C. O. Carson performed the ceremony and the attendants were H. C. Markell, who was among guests attending the anniversary reception, and the former Miss Jenny Hoople, who was unable to be present.

Mr and Mrs Morgan have two daughters, Mrs Irwin Reynolds (Mae), Cookstown, Ont., who was at home for the anniversary, and Mrs R. G. Knipe (Winnifred), of Everitt, Washington.

The youngest of their seven granchildren assisted in serving. Mrs H. S. Markell and Miss Lottie Robertson assisted at the tea table and friends from the neighbourhood assisted the family in serving tea.

LOCKED OUT

Wells-Fargo guard J. T. Sprinkle found himself on the outside of his armored truck looking in recently. He accidently left the key inside.

Sprinkle called his Winston-Salem office for a duplicate key.

Meanwhile, James R. Fain Jr., manager of a branch bank, came up with a solution to the problem. A coat hanger, a piece of chewing gun and a little manoeuvring retrieved the key.

Sprinkle was in the truck when the duplicate key arrived.

TOO LATE

Employees at the Nogales, Arizona, pumping station planted a peach tree near the plant. They built a small fence to protect it from harm and watered it each day.

Finally, the employees scheduled a peach-picking day. The night before the special event someone sneaked into the area and stripped the tree of every peach.

A MERRY CHRISTMAS AND

A HAPPY NEW YEAR

GORDON McINTOSH
APPLIANCE SALES AND SERVICE
CRYSLER, ONT. — PHONE YU 4-2451

A VERY MERRY CHRISTMAS

Holmes Livestock Exchange Ltd.
(Owned and Operated by Irwin Holmes)
Good Restaurant Facilities — For Further Information Call
Business 381 — Residence 150J2
M. Zeron, Auct. — For Trucker Phone: G. Heagle, HI 8-2938
5t1



May your Christmas be a merry one.
One Purpose—"To Serve You Well"
MARCELLUS MEATS
and Locker Storage
Phone HI 8-2324 — Chesterville

Art and Amy DAYKIN
PHOTOGRAPHY
WEDDINGS
FAMILY GROUPS
CHILDREN
Osgoode — Ontario
Phone Metcalfe 61r4
North Gower 610r13
26t1

HYLO EGGS
Receivers and Distributors
Grading Stations
Winchester — Osgoode
Chesterville
Daily Highest Market Price
HONEST GRADES
Two Electric Grading Machines — No Waiting
Harold Marriner, Manager
Chesterville

ONTARIO HOG PRODUCERS
Assembly Point for Market Hogs & Sows
Sold on Dressed Weight and Graded Basis
Commission: 40c per Hog
Every Wednesday
at
GLENGARRY COMMISSION AUCTION BARN
LANCASTER — ONTARIO
47tf

FOR SALE
200 ACRES—With stock and equipment, 30 milk cows, 30 head of young stock, combine and full line of other machines. Priced right for quick sale. $15,000 will handle.
140 ACRES—110 under cultivation, good barns and house, unning water. Price $10,500, th $6,000 down.
00 ACRES—130 under cultion, 20 miles from Ottawa, milk cooler and stable cleanp,000 will handle.
C. MacDONALD
ESTATE BROKER
288 — Winchester
22tf

from all of us at... IGA FULTON BROS.

a very Merry Christmas



GRADE "A" OVEN READY
TURKEYS

YOUNG TOMS 20 lbs. and up 49c lb.
YOUNG HENS 8 lbs. to 12 lbs. 53c lb.



Ocean Spray Whole
CRANBERRY SAUCE
15-oz. Tin 21c

REYNOLDS
Heavy Duty
FOIL WRAP
18" Width 25 Ft. Roll 49c

SHORT SHANK, SKINLESS, FULLY COOKED
HAMS
Whole Ham 10 to 12 lbs.
Full Half Ham 5 to 6 lbs.
69c lb.

AYLMER FANCY MANZANILLA STUFFED OLIVES 12-OZ. JAR 45c
Q.T.F. FANCY SLICED PINEAPPLE 28-OZ. TIN 31c
TENDERLEAF TEA BAGS PKG. OF 60 59c
DOLE FANCY FRUIT COCKTAIL 20-OZ. TIN 29c

TABLERITE RINDLESS SIDE BACON 1-LB. PKG. 69c
TABLERITE FRESH PORK SAUSAGE MEAT LB. 39c

GOLD SEAL FANCY SOCKEYE SALMON ½-LB. TIN 53c
GREEN GIANT FANCY GREEN PEAS 2 15-OZ. TINS 33c
GLEE LIQUID DETERGENT 12-OZ. TIN 25c
STOKELY FANCY U.S. PEACH HALVES 28-OZ. TIN 31c
CLARK'S FANCY TOMATO JUICE 48-OZ. TIN 25c
PRIDE OF NEW ORLEANS SMALL SHRIMPS 5-OZ. TIN 35c

TOP VALU SEAMLESS
MESH NYLONS
2 Pair for $1.00

RED GRAPES
California Extra Fancy Emperor
2 lbs. for 33c

OCEAN SPRAY CRANBERRIES 1-LB. PKG. 23c
ONT. NO. 1 WASHED CORELESS CARROTS 5-LB. BAG 29c
B.C. EXTRA FANCY DELICIOUS RED APPLES 2 FOR 39c
CALIFORNIA PASCAL CELERY SIZE 36's 2 LBS. 20c

Society DOG FOOD 2 20-oz. tins 25c
SOLO MARGARINE 1-lb. pkg. 27c
Top Valu Assorted CHOCOLATES 2½-lb. box $1.89
Kracking Good FANCY MIXED NUTS 16-oz. pkg. 49c

WELLINGTON BAY
BLANKETS
* GIANT 72" x 84"
* VISCOSE RAYON & NYLON
* REGULAR VALUE: $7.98
4.98 Each

CLEANING SNOW BOOTS

A thorough treatment with a silicone waterproofing liquid or spray will protect your snow boots from unsightly salt stains.

A light salt stain can sometimes be removed with this same solution, but if the stain is very bad the leather should be scrubbed with mild detergent suds. Rinse thoroughly but do not soak the leather.

PAINTING LINOLEUM

Before painting linoleum, remove all grease with soap and water. Wipe and allow it to dry.

Use a tough porch and floor enamel and if you wish a two-toned effect, pat the base coat when it is dry with a sponge dipped in the contrasting colour. Such a finish is less likely to show scuffs and marks than a solid colour.

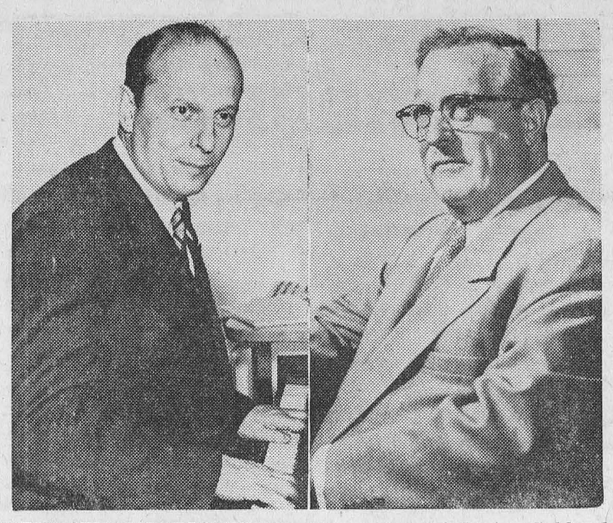

"MET" OPERA RADIO HOSTS—The voices of Boris Goldovsky (left) and Milton Cross (right) are familiar to regular listeners of Metropolitan Opera broadcasts, heard Saturday afternoons on the CBC Trans-Canada radio network. Goldovsky has presided over the intermission feature "Opera News on the Air" for 15 years. Cross has been commentator on Metropolitan Opera broadcasts for 20 years and has never missed a broadcast.

Grantley W.A. holds Christmas party at Chesterville

Grantley W.A. held their annual Christmas party in Chesterville at the home of Mrs Wm. Fulton and Mrs Jas. O. McMillan, with 11 members and several visitors.

The meeting opened with a hymn and prayer by Mr Eaton who is a layman now supplying in the Finch charge.

Miss Bessie Shaver read the minutes and called the roll which was answeredd by a Christmas quotation. The offering was dedicated.

Mrs Hugh Ross sent a note of appreciation for flowers and cards while in hospital.

Mr Eaton quoted a poem, "Have you come to the Red Sea place," and in the discussion of the lesson topic he told of a family in Webb, Sask., who lost their home by fire last summer. With the generous help of neighbours from far and near, of all denominations and nationalities, a new home was built and furnished for them. Thus Mr Eaton said they had Christmas in July.

Readings were given by Mrs George Barkley, Mrs Albert Winters, Mrs Wilburn Robinson, Mrs Wm. Fulton and Mrs Ernest Beckstead. Little Shelley Fulton receited "I'm Just a Little Christmas Tree."

Before lunch was served all enjoyed an exchange of gifts from the pretty Christmas tree.

Mrs Earle McMillan moved a vote of thanks and Miss Bessie Shaver invited the W.A. to her home in January.

Mrs Stanley Murphy hostess to Finch C.W.L.

The December meeting of St. Bernard's C.W.L., Finch was held at the home of Mrs Stanley Murphy. Rev. E. Danis opened the meeting with the League Prayer. Mrs George Richer, president, presided.

Mrs Peter Manley gave the secretary's report. The treasurers report given by Mrs Larry Swain showed that the C.W.L. had a very successful fall. Reports were given by the different convenors. Mrs Bernard Foley has replaced Mrs Donald Grant as Spiritual convenor.

Mrs Joseph Manley, Mrs Dan MacMahon and Mrs Alcide Lebrun were asked to be in charge of the making of quilts during the winter to be ready for our Annual Social.

It was decided to send cheer boxes to shut-ins at Christmas time. Father Danis thanked the ladies for theis wonderful work for the different fall activities.

Following the meeting a Christmas social hour took place A Christmas paper "Christ's Birthday" was given by Mrs Larry Swain. Santa Claus arrived and presented the exchange of gifts. Mrs Henry Martin received the door prize.

A very dainty lunch was served by Mrs Murphy and hostesses.

Reg. Workman elected president of Young P.C.'s

The annual meeting of the Grenville - Dundas Young Progressive Conservative Association was held recently at the home of Mrs Jean Casselman in Prescott.

Close to 30 members of the organization attended the meeting at which Mrs Casselman and Hon. F. M. Cass were present.

Reg. Workman, Winchester, was elected president for the coming year and vice-presidents elected were Mrs Joan Carley, Merrickville, and Dane Connor, Morrisburg. John Morris was elected secretary and Ray Casselman, Williamsburg, treasurer.

Directors for 1961 are: Augusta Twp., Lorne Nixon; Prescott, Mrs Eileen O'Connell; Edwardsburg, Don Baker; Matilda, Doug Irwin; Iroquois, Allan Fisher; Williamsburg Twp., Gordon MacMillan; Morrisburg, Les Cruikshank; Winchester, Ed Boyd; Chesterville, Eldon York; Mountain, Carl Simms; South Gower, Elaine Price; Kemptville, Mrs J. A. Morris; Wolford, Bob Gemmel; Merickville, Mrs Alma Whaley.

Mrs Jean Casselman urged the new executive to encourage directors to form groups from their area to tour the Parliament Buildings in Ottawa and to take in sessions while the Government is sitting.

She also stated that schools in the area should take advantage of their proximity to Canada's capital and visit the House while in session.

In his address to the group Mr Cass cautioned against complacency and told members they had to bolster their membership.

He also warned the group about possible future hostilities between the provincial and the federal governments regarding money matters, but said this in no way should alter the affiliation of the Y.P.C.'s with both provincial and federal members.

SMILE

Middle-aged persons were advised that after lunch and dinner to "put your feet up, shut your eyes and smile."

The advice came from a leading British surgeon, who said he did not want reporters to use his name, speaking at a one-day conference in London on the health of executives.

"Once you reach middle age there is much to be said for taking 40 winks" after meals, he said.

"When you reach 50, take Wednesday off from mid-day and take up a hobby, or get on the golf course.

The surgeon also recommended two half-days a week break at 55, three half-days at 60 and four half-days at 65.

FISHY STORY

The fish bowl started the small fire in the home of John Davis, Woodland, Calif., and then put it out.

Davis, a school principal not given to manufacturing tall tales, said this is what happened:

Sunlight, passing through the fish bowl that acted as a magnifying glass, set a curtain on fire. The heat from the blaze caused the bowl to break, spilling water that doused the fire.

Firemen, cynical at first, investigated—and agreed.

CAULK THE JOINTS

Joints between concrete porch floors and wood siding on the house should be packed with caulking compound. This will prevent moisture getting at the wood.

FAMILY SERVICE AT MOREWOOD UNITED

On Christmas Day, Sunday, at 10.30 a.m., a family service will be held in Morewood United Church.

Appropriate hymns and carols will be sung; the choir will render the anthem and Mrs A. Coulthart a solo, and the minister, Rev D. L. Gordon, will preach a sermon on "The Meaning of Christmas."

TO HELP AVOID A
Smokey Christmas

— Supply your tree with water.
— Do not overload electrical circuits.
— Turn off tree lights before going out or to bed.
— Use fireproof tree ornaments.
— Dispose of gift wrappings as soon as opened.

DUNDAS FARM SAFETY COUNCIL
Byron Martin, Pres. E. K. Pearson, Sec.
13-1

Water Service

We would be pleased to receive your payments for water service connections before the end of the year. The little inconveniences you have experienced due to our operations will be adjusted next Spring when we return to clear up and remove surplus materials.

Please make remittances to Stewart and Broad, Chesterville, or to T. D. Ross, College Street. Future contact with the firm can be had through Mr Ross, phone HI 8-2420.

MERRY CHRISTMAS

CHESTERVILLE PLAY PEN
— PHONE HI 8-2833 —
TOYS

BEAUTIFUL DISHES	98c - $1.98 - $2.98
METAL TABLE & CHAIR SETS	$15.95
WOODEN TABLE & CHAIR SETS	$9.95
FOLDING WOODEN TV CHAIRS	$3.98
FOLDING WOODEN ROCKING CHAIRS	$5.98
DOLL BEDS	$1.69
DOLL STROLLERS	$3.89
DOLL CARRIAGES	$9.50 - $13.50
ELECTRIC TRAIN & TRACK SETS	$5.00

GAMES
TOPS — TELEPHONES — MUSICAL INSTRUMENTS
Bargains Galore for the Thrifty Shopper
CHESTERVILLE PLAY PEN
Mrs Al Kilby, Prop.

CHRISTMAS
Gift Specials

Automatic Toasters	reg. $11.95, $8.98
Electric Fry Pans	reg. $13.98, $11.98
Sandwich & Waffle Grill	reg. $11.50, $9.98
Electric Mixer	reg. $14.98, $12.88
Steam Iron	reg. $13.98, $10.88
Step-on Garbage Can	reg. $6.49, $4.66
Electric Kettle	reg. $7.98, $6.88
Electric Coffee Percolator	reg. $17.95, $13.88
Bathroom Scales	$5.99 - $7.95
Adjustable Ironing Board	$8.95
Car Wash Brush	$6.75
Windshield Washer	$3.99, $4.59
Fender Mirrors	from, $2.98
Sunbeam Floor Polishers	$32.95
AUTOMATIC LIQUID DISPENSER	$3.99
Baby Carriages	$5.95
Directional Signal Sets	from $7.35

PLASTIC GARBAGE CANS
New Unbreakable Type: $3.88
Wheel Muffs ..... from 39c
SAVE BUILDING STEPS FOR REACHING THE CLOTHES LINE!
ATTACH A
Clothes Line Elevator: $5.98
12-Light Indoor Light Set
$2.79 value
$1.99

Snow Blitz with Stencils 98c
Christmas Tree Stand with Water Bowl .. 69c
Hockey Sticks — Skates — Toboggans
Sleighs — Flying Saucers — Etc.

Western Tire & Auto Supply
ASSOCIATE STORE
Phone HI 8-2875 — Chesterville

Merry Christmas

Coyne's Hardware
Phone HI 8-2505 — Chesterville

Merry Christmas

PATRONIZE YOUR CO-OP AND SAVE THROUGH DIVIDENDS
Chesterville District Co-Operative Inc.
Chesterville: HI 8-2377 — Finch: YU 4-2450



Greetings to all! It certainly is a great pleasure to serve fine folks like you!

Moriarty's
Phone HI 8-2354 — Chesterville

Christmas Gift Suggestions

* Chenille Bedspreads
* Towel Sets
* Lace Tablecloths
* Handmade Aprons
* Wool Gloves
* Peignoir Sets
* Snuggledown
* Slip Sets
* Nylon Gowns
* Capri Pyjamas
* Skirts
* Blouses
* Coats
* Children's Dresses
* Slim Jims
* Fancy Scarves
* Fancy Pillow Cases
* Candy-tone Sheets
* Linen Tablecloths
* Knitted Headware
* Glove Sets
* Dusters
* Slips
* Bed Jackets
* Baby Doll Pyjamas
* Plaid Slims
* Sweaters
* Dresses
* Car Coats
* Skirts
* Crinolines
* Christmas Corsages

COLQUHOUN'S LADIES' WEAR
MRS JEAN FYKE, PROP.
Phone HI 8-2142 — Chesterville

Merry Christmas

GILES GIFT SHOP & CHILDREN'S WEAR
Phone HI 8-2608 — Chesterville

Special Christmas Service
— 10 A.M. —
DECEMBER 25
Pentecostal Church
No Service This Sunday Evening
13-1

AT THE CHURCHES

ST. LUKE'S LUTHERAN CHURCH — DUNBAR
SUNDAY, DECEMBER 25, 1960
1.45 p.m. Sunday School
2.30 p.m. Services
Rev. Andrew Blackwell, Minister
"Come to Worship, leave to Serve."

PRESBYTERIAN CHURCH
Rev. A. D. Sutherland, Minister
SUNDAY, DECEMBER 25, 1960
10.00 a.m. Chesterville
11.15 am. Morewood
8.00 p.m. Dunbar

TRINITY UNITED CHURCH
Rev. E. B. Bugden, Minister
SUNDAY, DECEMBER 25, 1960
10.30 a.m. Morning Worship
10.30 a.m. Sunday School

THE PENTECOSTAL CHURCH
Rev. M. Heimbecker, Minister
SUNDAY, DECEMBER 25, 1960
Special Christmas Day service at 10 a.m. No service Sunday evening; no Club Friday, Dec. 23, Jan. 6.
Wednesday, 8 p.m.: Prayer service. Rev and Mrs M. Heimbecker will be in charge.

UNITED CHURCH OF CANADA
Mr Fawcett Eaton
SUNDAY, DECEMBER 25, 1960
10.15 a.m. Berwick
11.15 Finch
2.30 p.m. Grantley

MOREWOOD UNITED CHURCH
Rev. D. L. Gordon, Minister
SUNDAY, DECEMBER 25, 1960
10.30 a.m. Morning Worhip and Sermon
11.30 a.m. Bible Class

CHURCH OF THE HOLY TRINITY
SUNDAY, DECEMBER 25, 1960
Christmas
9.00 a.m. Holy Communion
Rev. W. L. Thomas, L. Th
Rector

PRESBYTERIAN CHURCH
Finch — Crysler
Rev. A. W. Williamson, B. A.
Crysler: Sat. Dec. 24, 11 p.m.
Finch: Sunday, Dec. 25, 10 a.m.

SERVICE STATION OPEN THIS SUNDAY
Dec. 25: Fyke's Garage

To accommodate the driving public, one service station will be open every Sunday in Chesterville.
May '60

FOR SALE
1954 Dodge sedan, $395, trade accepted. All parts for 1951 Ford; transmission, $15; rear end, $15; carburettor, $3; generator, $4; starter, $4; car radio, $12, etc.
STERLING MYERS
Phone Avonmore 624R3
13

Newsletters of Community Happenings as reported by Our Correspondents

Country Correspondence

Phone or send your personal news to your local correspondent or call the Record at HI 8-2144, Chesterville.

COLQUHOUN

Mrs R. C. Colquhoun in hospital

We regret to learn that Mrs R. C. Colquhoun is a patient in Winchester Hospital. Best wishes for a speedy recovery.

Personals

Seasons greetings to the editor, his staff and all "Record" readers.

Mr and Mrs Raymond Eldridge called on Mrs Lily Gow, Mr and Mrs Mahlon Gow on Sunday afternoon. Mr Wm. Gow and Catherine were supper guests.

Mr Colmer Watson called on Mr. and Mrs Walter Watson on Saturday.

Mr and Mrs Mac Colquhoun were recent callers of Mrs Beatrice Colquhoun, Mr and Mrs Geo. Wright.

Mr and Mrs Lawrence Whittaker spent Thursday evening with Mr and Mrs Mahlon Gow and family.

Miss Eva McClave, who spent the past week with Mr and Mrs Kenneth Hummel, has returned to Toronto.

Little Donna Hummel, Morrisburg, is spending a few days with her grandparents, Mr and Mrs K. Hummel.

Recent callers at the L. A. Whittaker home were Mr and Mrs Herman Strader, Mrs Ivan Whittaker and Mr and Mrs Leslie Whittaker.

Mr and Mrs Gerald Gallinger, Gary and Larry spent Saturday evening with Mr and Mrs Roy Hart and family.

GOLDFIELD

Attend meeting at Newington

Mrs Stuart Duff and Miss Jean Duff attended the meeting of the Baptist Mission Circle held at the home of Mrs Henry Scott, of Newington.

Local Items

Rev A. W. Williamson and Mrs Williamson were dinner guests of Miss Isabel MacMillan and Mr John MacMillan.

Mr and Mr Gerald Dain, of Bell's Corners, visited Mrs Dain's home here.

Mr Stuart Duff attended the annual of the Holstein Association held in Cornwall.

Mr Gerald Foley, Montreal, visited his parents, Mr and Mrs Alex Foley.

Mrs James Vallance, Maxville, is visiting at the home of Messrs Hawley and Malcolm MacLean.

A Merry Christmas and Prosperous New Year to the editor and publisher and staff of the "Record."

Mrs D. A. Gillies attended the December meeting of St. Luke's Presbyterian Church Women's Missionary Society on Tuesday evening held in the church hall.

Mr and Mrs Stuart Duff and Jean Duff spent an afternoon in Cornwall.

Mr Evert Termeer was at the livestock market at Ottawa on Thursday.

Mrs Rupert MacIntyre was re-elected president of the Women's Missionary Society of St. Luke's Presbyterian Church at the annual meeting on Tuesday evening in the church hall.

W. Wendell Henry elected president Stormont Holstein Club

Stormont Holstein Club last week re-elected W. Wendell Henry of Berwick, president.

Serving with Mr. Henry on the executive will be John D. McLennan, first vice-president; Kenneth Best, secretary-treasurer. Mr Best succeeds Wesley Ferguson, who resigned due to pressure of business. The group met in the King George Hotel.

The group chose as directors Stuart Clark, Harold Brown and Wilfred Seguin from Cornwall township; Wendell Henry, Stuart Duff and Donald Casselman from Finch, Donald MacLean, Elwood Thompson and Harold Shaver from Osnabruck, and James Campbell, Gordon McRae and Wesley Ferguson from Roxborough.

The local group will support Marland Murray of Martintown as a director of the Ontario Holstein-Freisan Association at the annual meeting in Toronto.

Grant Smith, fieldman for the Holstein Association in Eastern Ontario, urged breeders to get more cattle on Record of Per-mance, and have more herds sified. Star brood cow certifs were issued in the name e late F. C. Eligh, Finch, y Ferguson, Avonmore and y Nugent, Finch. The cer-s were given as a recog-n of merit of cows produc-high quality progeny. High Breed Class Average Certificates went to herds belonging to Arnold Scott of Monckland Station and Mrs Elizabeth Thompson of Finch.

More Interest

Mr. Smith remarked that interest in Holstein cattle is still increasing, with shows this year generally the largest ever held. Newington's black-and-white day is the largest in Eastern Ontario.

In introducing the guest speaker Dr J. C. Rennie of the Department of Animal Husbandry, Ontario Agricultural College, Guelph, Mr Smith pointed out the importance of genetics in cattle, various methods of selection for breeding. Dr. Rennie dealt with various methods of selection for breeding cattle for better production, mentioning that it is never possible to eliminate the element of chance in cattle breeding. But production records help breeders make their choice.

Dr Rennie was thanked by Ivan Eamon.

The club decided to consider the possibility of a futurity class in connection with the annual cattle show. The breeder wishing to enter pays an entry fee of one dollar the year a prospective calf is born, and on an increasing scale until the third year is reached when the animal is in competition. Those entered can drop out at any time.

This method is considered to add greatly to the interest of black and white shows, since prizes in this class can be built up to important sums of money.

The club reported a number of new members in 1960.

A CLEAN BIRD

Mrs Gloria McGown, Sacramento, Calif., opened her washing machine, removed some sheets—and the cleanest pigeon in town.

The bird apparently had perched inside the washer, in the McGown's open garage, before Mrs McGown put in the laundry.

It went through 30 agitating minutes but Humane Officer H. Dean said it rallied splendidly.

Women's Federation meets at Ingleside

'Christmas Festival' was the theme of the program at the December meeting of the Women's Federation of Trinity United Church, Ingleside.

The worship service was led by Mrs S. B. Profitt and Mrs A. A. Morrison, president, explained Christmas customs in various countries during the program period.

Members taking part in the program were Mrs J. MacLeod and Betty MacLeod, Mrs H. Pollock, Mrs D. Flintoff assisted by four members of the Sunday School, Susan MacLaren, Ian Pollock, Ralph Llintoff and Mary Helen Dixon.

The Christmas story from Luke was read by Mrs F. Dafoe and members joined in the singing of Christmas hymns.

Seek new post office for Avonmore

Grant Campbell, M.P., Stormont, said last week he has urged the Department of Public Works to provide more adequate post office facilities for the police village of Avonmore and has received promises the Department will conduct a further investigation into the need.

"The minimum annual postal income necessary before the Department of Public Works will erect new facilities is $10,000. Actually they have been cutting this figure to $5,000 for construction which comes under the Winter Works program, but the income of Avonmore post office averages only $3,400 annually," Mr Campbell said.

"The Avonmore post mistress is doing a very good job, but facilities with which she has to work are very inadequate. With this in mind I am still making every effort to arrange for the lease of new quarters or to have a building erected on a private basis which could be leased as a post office," he added.

December meeting Osnabruck Centre W.I. has Christmas theme

Christmas carols and exchange of gifts were enjoyed at the December meeting of Osnabruck Centre Women's Institute held at the home of the prsident, Mrs Delbert Flintoff. There was an attendance of 32 members and guests.

Mrs Flintoff gave a reading, "Can You Spare Five Minutes of Christmas," and Mrs Ferguson read a poem.

Mrs Olin Ault conducted a "trio" contest which was won by Mrs T. Ezard and a guessing contest with the prize going to Mrs Townshend.

Mrs O. Beckstead was the winner of a word-building contest prepared by Mrs Flintoff.

Mrs Ferguson, secretary-treasurer, read the correspondence—several thank-you notes and in formation concerning the 4-H Club Girls' Achievement Day at Finch January 7, 1961.

A report of the bingo and euchre and sale of tickets on the Christmas cake was given. Proceeds are to be used to purchase fruits, etc., for boxes for shut-ins. The committee will meet at the home of Mrs O. Beckstead to pack the boxes. The usual gift will be sent to the patients in the W.I. ward at St Lawrence Sanatorium. Mrs C. Countryman was the holder of the lucky ticket on the Christmas cake.

Refreshments were served by the hostess and her assistants, Mrs O. Cryderman and Mrs M. Warner.

Materials were on hand to make skirts, aprons, boys' pants and quilts for the C.S.C.F. which will be completed by the January meeting.

Next meeting will be held at the home of Mrs John Grandaw on January 18, 1961, at 8 p.m

No successor to Magistrate Arthurs

No successor to Magistrate R. K. Arthurs has as yet been made in Grenville-Dundas. Magistrate Arthurs retires January 1st Should no appointment be made before that time, it is understood that neighboring magistrates will keep the courts in operation.

The matter is being given careful study. Upon investigation, it has been learned that the position is usually held by a member of the bar, but there have been occasions when a man with education and court experience has qualified satisfactorily. If at all possible, a local appointment will be made.

RECENT BIRTHS AT MEMORIAL HOSPITAL

December 7:
Mr and Mrs Garnet Robertson, Metcalfe, a son.
Mr and Mrs Clifford Beauvais, Moose Creek, a son.
Mr and Mrs Nick Dirven, of Finch, a daughter.

December 8:
Mr and Mrs Gerard Paquette, St. Albert, a son.
Mr and Mrs Joe Relicetti, Iroquois, a daughter.

December 9:
Mr and Mrs Gordon Bartholomew, Inkerman, a son.

December 10:
Mr and Mrs Elwin Wilson, of Maxville, a daughter.

December 12:
Mr and Mrs Sterling Brassard, Ingleside, a son.
Mr and Mrs Fred Smith, Pembroke, a son.
Mr and Mrs Herbert Sitzlar, Massena, a daughter.
Mr and Mrs A. C. Toonders, of Williamsburg, a daughter.

December 13:
Mr and Mrs Desmond Wheeler, Chesterville, a son.

The smallest drawbridge in the world, with an opening only 22 inches, is located in Bermuda.

NEW CANADIAN IN CANDLE BUSINESS

When Sig Askevold decided to "mind his own beeswax" it proved to be a successful business venture.

It happened three years ago when the Norwegian immigrant read a book on beekeeping and went into the honey business on a parttime basis.

He had no trouble selling the honey but Mr Askevold wondered what he could do with the beeswax that was left over.

Candlemaking was the answer—but how did one make candles?

While he was pondering this problem, Mr Askevold and his wife took a trip to Germany and toured a candle factory in Hamburg. The company was not interested in exporting to Canada but was willing to show its inquiring guest how the operation worked.

This is how the Western Beeswax Candle Company was formed in a shack adjoining Mr Askevold's home 18 months ago.

The first machinery was all handmade and candles came out by the trial and error method. A few months later, while in the East arranging national distributorship, Askevold found a legitimate French Canadian candle maker.

Among Gui Mailloux's credentials was the fact that his candle making father had invented a candle which was also edible.

With the addition of Jean Gui and modern machinery, Askevold was able to turn out a quality product.

From a sales start of almost nothing, Mr Askevold is shooting for a $100,000 gross. In addition to producing more varied styles of home candles, he has his eye on the lucrative church candle trade.

While his human staff is small, he has millions of bees working for him. The average hive in B.C. produces about 100 pounds of honey a year but only one pound of wax.

Mr Askevold quickly cleaned out the stocks at his own apiaries in Creston, B.C., and now imports crude beeswax from the Peace River and various parts of the province.

Pure beeswax candles, he says, burn three times longer than paraffin candles and their gentle flame quickly clears up household odours such as the lingering after-effects of smoky parties.

The Creston man regrets that he has to import his candleholders from Germany.

"When I started out," he says, "I paid a local manufacturer 75 cents each for small wooden holders. When I told him I could get the same thing from Germany for 60 cents he said he was glad because it was too much trouble for him to make them.

"I don't know why people here pass up business."

BACK TO BANKS

Thirty years ago Mr and Mrs lost faith in savings institutions. They turned to their mattress instead.

The other day they forgot to turn off a heating pad before they went to work in their small bar next door.

Then they began to smell smoke. Their mattress was smoldering, filling the house with smoke.

"Our money, our money," cried Mrs Smoot. "All our savings are sewed inside."

Luckily the $8,000 was intact. They put it in two banks.

A REMINDER

Young people at the First Methodist Church in Bryan, Texas, have a novel way of keeping up attendance.

Early Sunday morning they telephone each of the church members. They let the telephone ring just once, and don't wait for an answer.

The ring is just a reminder that it's time to start getting ready for services.



WESTERN TIRE AND AUTO SUPPLY
A. C. McDonald, Prop.
Chesterville — Ontario



THOMAS SHARKEY
SHELL SERVICE STATION
CHESTERVILLE — ONTARIO

FAMILY STYLE ENTERTAINMENT
Winchester
DOORS OPEN 7:00 P.M., CONTINUOUS FROM 7.3(

Saturday Evening Show Starts at 7.30 p.m.

THURS., FRI., SAT. DECEMBER 22-23-24
"GREATEST SHOW ON EARTH"
In Colour. Starring Betty Hutton, Cornel Wilde.

SUNDAY MIDNIGHT SPECIAL DECEMBER 25
"4 SKULLS OF JOHNATHAN DRAKE"
ADULT. Eduard Franz, Grant Richards, Valerie French.

"INVISIBLE INVADERS"
Starring John Carradine, Jean Byron, John Agar

MON., TUES., WED. DECEMBER 26-27-28
"TONKA"
Starring Sal Mineo and Philip Carey. In Colour.

"SEA FURY"
Starring Stanley Baker and Victor McLaglan

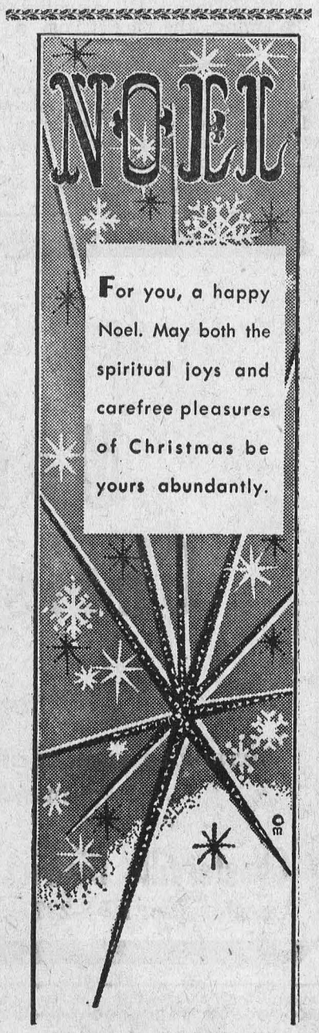

DIXON & ROWE
CHESTERVILLE — ONTARIO

LANNIN'S "Home Centre"
YOUR NEWEST STORE FOR CHRISTMAS GIFT BUYING
Give PLEASURE and UTILITY When You Give These:

PING-PONG TABLE
—Painted Top $25.50
—Painted Interlocking Base $19.95
—Unpainted Interlocking Base $16.75
So useful as an extra picnic or party table or a utility work table.

¼ Black and Decker ELECTRIC DRILL KIT—Includes assorted size bits, sanding discs, buffer and paint mixer, stand, etc. Packed complete in steel carrying box. A must for the handyman $27.95

MEDICINE CABINETS—Figured plate glass mirrors, white baked enamel frame. From $21.25

NUTONE KITCHEN VENTILATING FANS—8" $35.95
Also Available in 10" $46.75

WOODWORKING BENCHES—Knock-down. Every home needs a work bench. Save by buying it in the knock-down $13.35

TOOL BOARD—Includes one piece of 4'-0" x 4'-0" peg-board with 54 assorted handy-hooks plus mounting spacers and screws. Installs on any wall. Price $5.95

HANDY-MAN'S TOOL CARRIER—With top sliding tray for small tools and bits. $3.00

WOOD CARVING SET—Six assorted shaped surgical steel blades in handy pack. Set 99c

FOLDING STEP-STOOL—All steel with baked enamel finish $7.25

MANY OTHER ITEMS TO PLEASE MOM, DAD AND THE KIDS
Watch for "PAL" Specials in Your Daily Newspaper

H. S. LANNIN LTD.
Lumber — Millwork — Builder's Supplies
Phone 48 — Winchester

MERRY CHRISTMAS
ETHAN McELHERAN
PHONE HI 8-2543 — CHESTERVILLE
31tf

A MERRY CHRISTMAS AND
A HAPPY NEW YEAR
GEORGE GILLARD & SON
Phone HI 8-2353 — Chesterville

Merry Christmas
CECIL McNABB
SHELL PRODUCTS — TIRES — ACCESSORIES
MOREWOOD PHONE HI 8-2722

The BIBLE TODAY . . .



A city-wide Scripture distribution campaign lasting about a week took place in Girardot, Columbia, a city on the Magdolina River, about 90 miles from Bogota with a population of some 45,000.

Organized by the Rev A. Porras, Bible Society Associate Secretary in Columbia and a gradduate of the Penzotti Institute, the campaign coincided with the celebration of the second anniversary of the Presbyterian Church in the city.

The Rev K. Bystrom, Bible Society Secretary for Venezuela and Columbia, reported that a total of 4,426 Scriptures were distributed. Fifty-eight volunteer groups participated in this effort and prayer groups supported the campaign. Scriptures were read in every home visited and where Scriptures were not purchased a Gospel booklet was presented to the family.

A group of 12 to 15 children offered to help, so Mr Bystrom took them to a poorer section of the city where each child was supplied with Gospels and were sent to distribute them free on a city block.

So the good seed of the Word of God was sown in Girardot.

Suggested Bible Readings

Sunday, Dec. 25 (Christmas), John 1: 1-18.

Monday, Dec. 26, Colossians 1: 1-29.

Tuesday, Dec. 27: 1 Thessalonians 4:13 - 5:11.

Wednesday, Dec. 28, Hebrews, 12: 1-29.

Thursday, Dec. 29, James 1: 1-27.

Friday, Dec. 30, Revelations 21: 1-27.

Saturday, Dec. 31, Revelations 22: 1-21.

HE KEEPS HOUSE

The Wards, of Bromsgrove, Eng., have decided there's no law which says the family breadwinner has to wear the pants.

So Mary Ward, 34, took a job teaching school at £16 ($44.80) a week and Walter Ward, 30, has quit his tractor-driving job at £9 ($22.20) to stay home, take care of the children, do the dusting, the shopping and the cooking.

And it works.

"I don't mind admitting she can earn more than I can," Walter told reporters. Mary was satisfied with the arrangement too.

"He's a better cook than I am," she said proudly of her ex-army mess sergeant husband.

BED-TIME STORIES

Children can dial 95 in Hull, Eng., and hear a 3½-minute bed-time story each night between 5.30 and 8.30 p.m.

WEIGHT VARIES

Many people do not know that there is a difference in the weight of a given object weighed on a spring balanc at the poles and at the equator.

The reason lies in the fact that the weight of a body is nothing but the pull of gravity towards the earth, and weight varies from place to place on the earth, depending on the relevant force of gravity, which can differ.

For example, if you weigh 200 pounds at the north pole, you would weigh only some 199 pounds at the equator. The difference is due party to the flattening of the earth at the poles, with the result that an object at either of the poles is slightly closer to the centre of the earth, and is therefore more strongly attracted by gravity.

Most of the difference, however, is due to the centripetal force required at the equator to keep things rotating with the earth. This centripetal force is supplied by gravity and the measured value of weight is thereby reduced at the equator.

In other words, at the poles the earth has nothing to do but keep you pulled down; at the equator it has not only to keep you pulled down, but also to drag you along on the merry-go-round, and see you hang on, for which purpose it has to spare a bit of the energy that pulls you down. That is gravitational energy. Hence you do not weigh as much at the equator.

This variation in gravity is one reason why scales that contain springs are less reliable for accurate weighings than are those that make use of a system of levers to balance masses against each other. So delicately varied is the force of gravity that a body weighed on the top of a mountain would show a slighthly less figure than the same body weighed at sea level.

NEW DEVICE FOR JETS

A remarkable new device has been developed to help pilots of jet planes, particularly when flying at night, in cloud, or in fog. The device projects the radar screen picture on to the pilot's windscreen in much the same way that films are projected on a movie screen.

As well as showing the radar picture on the windscreen, it projects a picture of up to fifteen readings of the plane's most important instruments—height, speed, course, and so on.

This new navigation aid has been designed to simplify the tasks of pilots in this jet age. Because of the tremendous speed at which planes approach each other it is becoming more and more important for pilots to concentrate their attention on the view ahead. There is little time to spare for even a glance at the instrument panel.

Jet airliners close on each other at 1,200 miles per hour or more, and certain military aircraft at speeds above 2,800 miles per hour.

Helicopters will also be using this instrument. The growing need for such a device is illustrated by the fact that as many as forty per cent of all helicopter flights in the Los Angeles area are liable to be cancelled because of poor visibility. Nearly all can be completed when the projector is in use.

TOO BRIGHT

Three weeks after Mr and Mrs Albert Clark moved into a new £10,000 house at Walton-on-the-Hill, Eng., they were told by the ministry of housing that they would have to replace the roof because it is too colourful. Its multi-coloured tiles, according to the ministry, are "startling in bright light."

The ministry dismissed an appeal by Mr and Mrs Clark against the local council's refusal to allow the tiles to remain. Reason for this decision—the tiles are seriously out of keeping with the residential district in which they are situated.

Newsprint accounts for 15% of Canada's exports.



EVERYBODY EATS-TRY THESE!

By Helen Graham

DECEMBER SALADS

IF YOU INCLUDE A SALAD in your menu every day (and I hope you do) the time of year has arrived when you probably spend a good deal of time wondering how to add variety. Don't neglect cranberries as a salad ingredient. Cranberries combine well with salad fruits such as orange, pineapple, peach, apple or apricot and, as well as adding flavour, they add colour that is in keeping with the Christmas spirit.

Frozen Cranberry Salad

2 3-oz. pkgs. cream cheese
¾ cup mayonnaise
1 cup heavy cream, whipped
1 cup cubed jellied cranberry sauce
1 cup crushed pineapple
¼ cup chopped celery

Blend cream cheese and mayonnaise together. Fold in whipping cream. Then fold in cranberry sauce cubes, crushed pineapple and celery. Pour into refrigerator tray and freeze. Serve on crisp lettuce and garnish with orange sections.

Jellied Cranberry and Peach Salad

1 pkg. lemon-flavoured gelatine
2 tbsps. sugar
¼ tsp. salt
1 cup hot water
1 cup peach juice
2 tsps. lemon juice
2 cups fresh cranberries, ground
1 cup drained, diced canned peaches.

Dissolve gelatine, sugar and salt in hot water. Add peach and lemon juice. Chill until slightly thickened. Fold in cranberries and peaches. Chill until firm. Unmold on crisp lettuce.

Frozen Pear Salad

2½ cups pears
2 3-oz. pkgs. cream cheese
Syrup from canned pears
6 tbsps. French dressing
Maraschino cherries

Cut pears lengthwise; place in refrigerator tray. Soften cheese; add pear syrup; blend. Add French dressing; pour over pears; freeze until firm. Serve on crisp lettuce and garnish with green and red maraschino cherries.

Cabbage and Grapefruit Salad

1 pkg. lime flavoured gelatine
½ tsp. salt
1 cup hot water
1 orange
1 grapefruit
1 cup finely chopped shredded cabbage
1 tbsp. chopped onion
2 tbsps. thinly sliced radishes

Dissolve gelatine and salt in hot water. Add lemon juice. Section orange and grapefruit, reserving juice. Add water to this juice to make one cup, then add gelatine mixture. Chill until slightly thickened. Fold grapefruit and orange sections, cabbage, onion and radishes into gelatine mixture. Chill until firm. Unmold on crisp lettuce. Serve with mayonnaise.

MAY SOLVE RIDDLES

Does the earth's crust stretch, or does it shrink? And are the shifts affected by the moon like the tides of the sea?

Scientists of Columbia University's Lamont geological observatory are seeking an answer to these riddles with a seismograph placed in a mine tunnel near Ogdensburg, N.J.

The special linear strain seismograph, 200 feet long, is so sensitive it can record a change no larger than a fraction of an inch in the earth's crust between Chicago and New York.

The seismograph has been installed in a tunnel bored 1,850 feet below the surface of the earth in a mine of the New Jersey Zinc Company.

The New Jersey site was selected because of its lack of mountains and earthquakes, scientists said.

Dr Jack E. Oliver, seismologist at the observatory, Palisades, New York, said preliminary work now is under way to install two more instruments to obtain a complete picture of the contraction and expansion of the earth's crust and tides.

Oliver said the installation will provide valuable information about these tides which involve the same principle as sea tides. Studies indicate the moon does play a major part in the tides of the earth which occasionally result in a rise and fall of a half foot over a 12-hour period, Oliver added.

WINS POOL

An 18-month-old baby won £43,283 ($116,864) on a British soccer pool recently.

The entry went in under the name of baby Paul's mother, Mrs Jacqueline Cox, who greeted the win with the comment: "Good heavens. The baby did it."

Paul made eight stabs on the coupon with his coloured pencil. Mrs Cox, of Oxford, Eng., faithfully entered each stab. Each one turned into a drawn match and Mrs Cox hit the jackpot for a farthing (quarter of a cent) bet.

The pool claims the win is a world record for a farthing bet.

Father Norman Cox, 26, works in a car factory.

To One and All

A VERY MERRY CHRISTMAS

HESS RADIO AND TV

— Phone KI 3-2271 —

Williamsburg — Ontario

5tf

To One and All

A MERRY CHRISTMAS AND

A HAPPY NEW YEAR

CHESTERVILLE DAIRY

"FOR SERVICE & QUALITY"

Carl Merkley, Prop.

HI 8-2162 — CHESTERVILLE

Merry Christmas

Allison Import Shoppe

Phone KI 3-3132 — Morrisburg

6tf

To All Our Customers

A VERY MERRY CHRISTMAS

BEGG LUMBER CO. LTD.

CRYSLER, ONT.

Phone YUkon 4-2373 — Crysler, Ont.



Testerink & Wemerman

BUILDING CONTRACTORS

Phone HI 8-2181 — Chesterville

A VERY MERRY CHRISTMAS

HOUGH INSURANCE AGENCY

Ph. HI 8-2854 Chesterville Box 294

MacLEOD, COMRIE & CO.

CERTIFIED PUBLIC ACCOUNTANTS

LICENSED TRUSTEES IN BANKRUPTCY

388 Second St. W. — Cornwall

— Phone WE-2-3613 —

Gift for a lifetime!

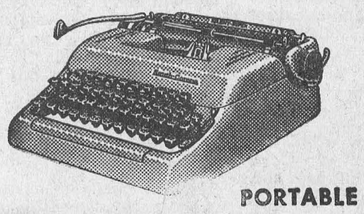

World's first and fastest PORTABLE TYPEWRITER

Smith-Corona



Wonderful to get! Wonderful to give! No gift is more appreciated than a Smith-Corona portable. For school and college students. For all the family. For traveling. It's the portable that gives *big* machine performance — full size keyboard, Page Gage and many other features, we'd like to show you. Comes complete with smart carrying case. Pick yours out now!

Stop in soon . . .

SEE IT DEMONSTRATED!

FOR SALE BY:

The Chesterville Record

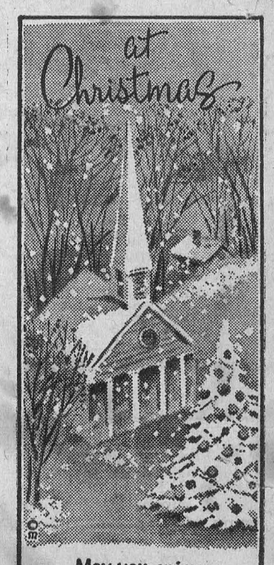

May you enjoy a truly Merry Christmas.

CHAS. McMILLAN

Your IHC Dealer

CHESTERVILLE — ONTARIO

To One and All

A VERY MERRY CHRISTMAS

WILLIS CROSS — CHESTERVILLE

MAIN STREET PHONE HI 8-2191

To One and All

MERRY CHRISTMAS

E. B. LYNCH

Life, Fire & Automobile Insurance AGENT

PHONE HI 8-2874 — CHESTERVILLE

Dutch Sash & Door Factory

To All Our Customers

MERRY CHRISTMAS

Adriaan Heuff, Prop.

Morewood, Ont. Dial HI 8-2629

To All Our Customers

MERRY CHRISTMAS

CUMMINGS FURNITURE SALES

PHONE HI 8-2397 CHESTERVILLE

The Bargain Table

"An Article Advertised is an Article Sold"

CLASSIFIED ADVERTISING RATES
To Be In Effect January 1, 1961

FOR SALE, FOR RENT, HELP WANTED, ETC., MARRIAGE, ENGAGEMENT and COMING EVENTS, **10 cents a line, counting 5 words to a line, minimum 75 cents first insertion. Subsequent insertions at 7 cents a line.** CARDS OF THANKS, **10 cents per 5-word line, minimum 75 cents.** IN MEMORIAMS, **75 cents plus 25 cents for each 4-line verse.**

FOR SALE—Border collie pups.—Apply Burnis Short, Chesterville. Phone HI 8-2432. 13

FOR SALE—Mow of loose straw.—Apply M. McLeod, Morewood, Phone HI 8-2992. 15

FOR SALE—500 bales of hay, 20c per bale; 500 bales straw, 20c per bale; 4 geese, $4 each, alive or dressed.—Apply Robinson Bros., Nation Valley, Phone HI 8-2275. 13

FOR SALE—Hip-roof barn, 18' x 36', boarded, felted and ironclad. Will sell cheap.—Apply Alex MacDougall, Finch, Phone YU 4-2274. 13

FOR SALE—Big set of double sleighs; set of double harness, complete with collars and bridles two years old, both good as new; 100' Beatty manure carrier track; all priced reasonably.—Apply Albert E. Menard, Embrun, Phone 607-3. 13-3

FOR SALE — 1957 Oldsmobile Super 88 sedan, power steering, power brakes, custom radio; al-1958 Glendale house trailer, 18', fully equipped, in excellent condition; 17" portable TV.—Phone Finch YU 4-2945 or apply William Geo. McElheran. 13

FOR SALE—No. 1 dry hard maple, $7 per cord, and dry elm wood at $5.75 per cord. Delivered in 4½ cord loads anywhere in vicinity of Chesterville, Avonmore, Newington, Ingleside, Long Sault and Casselman. Also good hydro poles. — W. J. McDonald, Northfield, Phone Cornwall WE 2-2735. 15

FOR RENT—Six-room apartment centrally located in Winchester, available immediately, reasonable rent.—Apply to Austin Carkner, Phone 298, Winchester. 13-1

WANTED—Small coal stove or heater.—Phone HI 8-2431. 13

PROPERTY FOR SALE—To settle the estate of the late Peter Shaver, there is offered a six-room house in Finch, hardwood floors, oil furnace, air conditioned, double lot, good well, many other attractive features. West ¾ Lot 27, Con. 8, Township of Osnabruck—no buildings, one good well, 35 acres cleared, two miles straight south of Goldfield. All offers to be made by tender to the undersigned.—James Hesson, Roy Shaver, Executors, Finch. 15

CHRISTMAS PRESENTS? Send a year of the "Record." Anywhere in Canada for only $3.00. Let us know and we will enclose a gift card. 13

CHRISTMAS TREES — Order your trees now for Christmas. All sizes and varieties.—Apply to Bogart Motor Sales, Chesterville. 9tf

Glengarry Commission Auction
LANCASTER — ONT.

The Glengarry Commission Auction
Extends Seasons Greetings
To All Customers and Friends
No sale on December 26. Sale as usual on January 2, 1961.

For Trucking Service Call
GRAHAM HEAGLE
Phone HI 8-2938 — Chesterville 13-1

FOR SALE—About 1,500 bales of hay, timothy and alfalfa; around 200 bales of straw.—Apply to Jack Faulkner, Winchester, Phone 322N. 14

ANNUAL MEETING—The annual meeting of S.S. No. 14, Winchester, will be held in the school house Wednesday, December 28, at 1.30 p.m.—H .Barrett, Sec.-Treas. 13

ANNUAL MEETING—The annual meeting of S.S. No. 5, Winchester, will be held in the school house at 8 p.m., Wednesday, December 28.—Ed. Forward, Sec. 13-1

ANNUAL MEETING—The annual meeting of S.S. No. 9, Winchester, will be held in the school on Wednesday, December 28, at 2 p.m.—Mac Curran, Sec. 13-1

ANNUAL MEETING—The annual meeting of S.S. No. 11, Winchester, will be held at the school house on Wednesday, December 28, at 8 p.m.—Carl Crump, Sec. 13-1

ANNUAL MEETING—The annual meeting of S.S. No. 16, Winchester Township, will be held in the school house Wednesday, December 28, 10 - 10.30 a.m. Election of trustees and other business.—Mrs Florence McMillan, Sec. 13

NOTICE

NOTICE is hereby given that the time for paying 1960 taxes in the Township of Winchester without penalty is extended to December 30, 1960.

G. MacGregor, Clerk.

THE WELCOME LETTER! Let the "Record" help the letter writing each week. Send a year's subscription for Christmas and make it last 52 weeks of the year. Call us or drop in. 13

HOLIDAY NOTICE

The Municipality of the Village of Chesterville will observe Monday, December 26, 1960, and Monday, January 2, 1961, as holidays within the limits of the corporation. All places of business are asked to take notice business establishments will be closed for the above days, according to a resolution passed at a special session of council.

Carl Merkley, Reeve; Lorne Marcellus, Clerk. 13-2

DEAD ANIMAL DISPOSAL ACT—We have been licensed to remove your dead and crippled farm animals under the above Act. Free removal. Phone collect WEllington 2-6821, St. Lawrence Rendering Company Limited, Cornwall, Licence 3-C-60. '60 pd.

FARM SERVICE—We pay you highest prices for meat horses, crippled, sick or dead cows and horses. Call us collect if we can be of service; it will pay you. —Williamsburg Farm Service, Phone Winchester 347-W2. Under supervision of Herb Loucks. Licence No. 4C60.

WEDDING INVITATIONS—See us for all your wedding stationery and table service supplies. We have complete display catalogues for your convenience.—The Record Office, Phone HI 8-2144. 26tf

WANTED—Beef, springers, fox horses for the Montreal market. Highest prices paid.—Apply to Edwin Montgomery, Finch, Phone YU 4-2237. 14

MAINLY ABOUT PEOPLE

Phone Us Your Personals
Call HI 8-2144

Angus Smith underwent surgery in a Toronto hospital a while ago. Upon his return home, he suffered a relapse and had to enter Winchester hospital for further treatment. We wish him well and hope he will be home with his family for Christmas season.

Miss Aura Graham, Niagara Falls, arrived here today via TCA to spend the holiday with Mr and Mrs Keith Graham and Mary and other members of the family.

Miss Abbie Bogart and Mrs Mary Bogart, Chesterville, called on Mr and Mrs Johnson Ouderkirk and family on Sunday.

Mr Basil Price, Georgetown, Ont., had supper last Wednesday evening with his aunt and uncle, Mr and Mrs Roy J. Hodgson, while en route to Montreal and Ottawa.

The cliff-dwelling Pueblo Indians disappeared from what now is Colorado's Mesa Verde national park before 1300 AD.

Bowling news from Newington

Betty Zeran's team cut a wide swath in the Newington West Mixed Bowling League Thursday evening by taking all seven points from league-leading Norma Hehir.

Rita Wert edged Verla Gallinger 4-3 points in what proved to be a very disastrous evening for some of the top averages in the league.

Top average holder in the league, Bert Zeran, has dropped 12 points in the last two weeks off his average but still leads with a 233. Doug Zeran has 224, Verla Gallinger 220, Jim Zeran 208, John Gove 192, George Hehir, 189, and Barbara Steer with 189 round out the top seven averages.

Ladies' high singles: Hazel Winters, 244; Joyce Gove, 233; June Zeran, 225; Norma Cleary, 223; Norma Hehir, 217. High triples: Hazel Winters, 627; Joyce Gove, 579.

Men's high singles: Jim Zeran, 287, 262; George Hehir, 252; Arnold Cleary, 226. Men's high triples: Jim Zeran, 729; Doug Zeran, 621.

Generally the pulp and paper mills have wood in perpetuity.



Santa had a great time greeting the kids. He gave away over 600 bags of candy and fruit and everyone was thrilled as much as the small child in this photo. She got away before we could get her name. George Hagan looks on as Santa's helper and Mrs James Moran watches from the background.—Record Photo.

Gilbert-Phin nuptials

White carnations and snapdragons decked Central Presbyterian Church, Hamilton, for the wedding of Miss Susan Aileen Phin and Mr John Barry Gilbert, and an aisle lined with candelabra fomed a glowing setting for the bridal procession.

Rev A. Lorne Mackay performed the ceremony which united the daughter of Mrs Phin of Hamilton and the late Mr Donald Edgerton Phin and the son of Mr and Mrs Gerald Webber Gilbert of Chesterville.

Miss Phin was given in marriage by Mr H. A. Morrison and wore a gown of ivory peau de soie richly embroidered with bugle beads and seed pearls. It was fashioned on princess lines with long sheath sleeves and a portrait neckline, the bouffant skirt cascading from a wide folded band covered with French roses, to end in a chapel train. A floral crown held her fingertip veil and she carried white roses and lily-of-the-valley.

Peau de soie dresses of a brilliant ruby shade were worn by her attendants, Mrs Murray Hogarth of Burlington, matron of honour, Mrs Charles B. Tew of Toronto, Mrs John C. Platt of London, Ont., Mrs James Evel of Hamilton and Mrs Robert Martineau of Syracuse, N.Y. The slim bodices of chiffon were styled with portrait necklines and elbow-length sleeves, and roses of the chiffon trimmed the bandeaux they wore in their hair. Bouquets of pale pink roses were in pretty contrast.

As junior bridesmaid Miss Heather Apple wore pale pink organza trimmed with white lace and her headdress was a circlet of American Beauty roses.

Mr Brian E. Gilbert was the best man with Mr George Cook, Mr William Morris, Mr Martin Jerry of Toronto and Dr John Stewart of Detroit as ushers.

Mrs Phin's Ravenscliffe Ave. residence was the setting for the reception which followed, the bride and groom leaving from there for a skiing trip to the Laurentians.

Out-of-town guests were from Cornwall, Prescott, Finch, Ottawa, Brockville, Ingleside and Cardinal.

High School news

Chesterville High School has been in the middle of examinations this past week.

We will have our Christmas party Thursday afternoon with the exchange of gifts, refreshments and a small program. Then school will be out for a whole ten days.

Winters–Belway

Rev Wm. Sutherland officiated at a pretty December wedding in St. Paul's Presbyterian Church, Winchester, when Barbara Anne Belway became the bride of Keith Richard Winters in a double-ring ceremony. The bride is the daughter of Mr and Mrs John Belway, Mountain, and the groom is the son of Mr and Mrs Harold Winters, Cornwall.

Colourful 'mums and green ferns decorated the church for the ceremony. Mrs Hugh Wilson, organist, accompanied the soloist, Miss Jean Johnston.

Given in marriage by her father, the bride wore a white Chantilly lace over satin bridal gown. The back of the gown was accented by a large white satin bow. Her halo headdress of sequins and pearls held her fingertip-length veil. She carried a white Bible decorated with red roses and satin streamers, caught with red rose buds.

The bride was attended by her sister, Miss Shirley Belway, maid of honour, and Miss Sharon Steele, bridesmaid. They wore identical gowns of silk organza in indigo blue and misty rose and net halos set with seed pearls. They carried small cascades of apple blossoms and lily-of-the-valley, and they wore glass slippers.

Keith Hamilton, Ingleside, was best man and ushers were Connie Winters, brother of the groom, and Raymond Hamilton, of Ingleside.

Following the ceremony a reception and supper was held in the church hall.

To receive the guests the bride's mother chose a two-piece dress of peacock blue nylon lace with black accessories. Her corsage was of white 'mums. The groom's mother wore an attractive dress of mauve wool with white accessories and a corsage of white 'mums.

Following the reception the young couple left for a honeymoon trip through the United States. To travel the bride wore a deep rose wool dress and white accessories with short, black fur jacket.

Albert Gale Agencies Ltd.

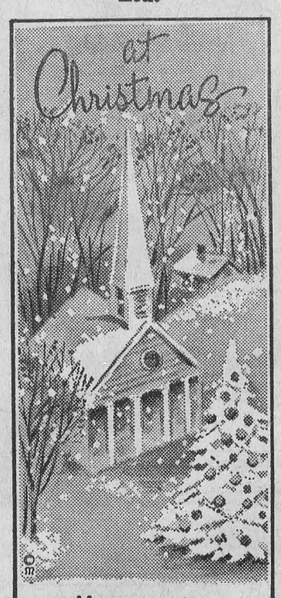

May you enjoy
a truly Merry Christmas.

Albert Gale Agencies Ltd.
AUSTIN CARKNER
SALESMAN
Member of the Ottawa Real Estate Board
Member of the Photo Co-Op Division of the Ottawa Real Estate Board
Winchester — Ont.
— Phone 298 Anytime —

CARD OF THANKS

Thank you, Folks, for the lovely cards, treats and visits while I was in hospital and since I have been home.

Mrs J. E. Faulkner.

NEW YEAR'S DANCE

A New Year's dance, sponsored by Berwick W.I., will be held on Saturday, December 31; dancing from 9-12. Music by Don Arbuthnot. Come for a good time, fun and favours. 14

Odgaard–Coulthart

The marriage of Kathryn Ann Coulthart and L.A.C. Bert Odgaard took place on Friday evening, December 16, in Morewood United Church. Rev D. L. Gordon officiated.

The bride is the eldest daughter of Mr and Mrs Archie Coulthart, of Morewood. The groom is the son of Mr O. Odgaard, of Vernon, B.C.

Herbert Bond, of Nova Scotia, was best man and ushers were Ron Cossis, Toronto, and Chas. Callahan, of London.

Wedding music was played by the organist, Mrs Mac Thompson. During th signing of the register Mr and Mrs Ralph Fawcett, Winchester, sang "The Wedding Prayer."

Given in marriage by her father, the bride wore a street-length dress of white satin embroidered in silver leaf design. A short satin bolero was worn over the strapless bodice and the full skirt was trimmed with satin bows. Her fingertip veil of tulle was held by a velvet tiara trimmed with sequins. She carried a bouquet of American Beauty roses.

The bridesmaid, Miss Lillian Whittaker, chose a gown of misty blue silk organza with very full skirt. The softly gathered bodice was trimmed with cream embroidered lace. She carried a cascade of white 'mums.

Mrs Coulthart, mother of the bride, wore a royal blue dress with flowered hat to match.

After the ceremony a reception was held at the home of the bride. Later the young couple left Ottawa by plane for Montreal. For travelling the bride wore a wool sheath dress in apricot shade with black accessories.

Mr and Mrs Odgaard will reside in Ottawa.

IN MEMORIAM

FAWCETT—In loving memory of a dear husband and father, Spearman Fawcett, who passed away December 23, 1958.
Beautiful memories are treasured ever
Of happy days when we were together.
Sadly missed by Wife and Son.

IN MEMORIAM

DROPPO—In loving memory of a dear father, Simeon Droppo, who passed away December 27, 1959.
And while re sleeps in peaceful sleep,
His memory we shall always keep.
The Family.

IN MEMORIAM

GARROW—In loving memory of a dear mother, Mrs Anna Bella Garrow, who passed away December 27, 1957.
She has seen the sunrise with the Master,
And earth's weary night has passed away;
All her pain and care has been forgotten,
In that land of health and endless day.
The Family.

"BEEPING" BALL

Blind children may soon be able to play cricket and football with a new audible playing ball. Such playthings in the past had the disadvantage of being silent on coming to rest; this one, of sponge rubber within an outer casing, contains an electronic sounding unit which emits a continuous "beep" sound as soon as it is switched on.

The result of prolonged research, the ball is described in the latest report of the Royal National Institute for the Blind, which also reveals the startling fact that one person in every 500 in Britain is blind. 13

CARD OF THANKS

Sincere thanks to everyone who so kindly remembered me with visits, gifts and cards while I was a patient in Winchester Memorial Hospital. Special thanks to Dr Barton and the nursting staff and Rev E. B. Bugden.

Mrs Harold N. G. Merkley.

CARD OF THANKS

During the past difficult days we have come to realize fully the true meaning of "Goodwill toward men", and we want our friends and neighbours to know, that although we shall never be able to repay them for their great kindness to us, we deeply appreciate it.

Percy and Martha Gilroy.

DIED

GERRICKE—Suddenly in hospital at Albany, N.Y., on Wednesday, December 14, 1960, Mrs Otto Gerricke (nee Jessie Coulthart) in her 85th year, formerly of Cannamore, Ont., and dear sister of Mrs Hector Carruthers, Crysler, Mrs Ralph Wade and Mr Bernice Coulthart, of Russell.

IN MEMORIAM

ROBINSON—In fond and loving memory of a dear father, W. John Robinson, who passed away December 24, 1959.
This month comes with deep regret,
It brings back a day we shall never forget;
You fell asleep without goodbye,
But our memory of you shall never die.
Daughters, Mrs Melvin MacMillan, Mrs Viola Gallinger.

IN MEMORIAM

BROWN—In loving memory of a dear wife and mother, Margaret Brown, who passed away December 23, 1959.
Always a smile instead of a frown,
Always a hand when one was down;
Always true, thoughtful and kind,
Wonderful memories she left behind.
She bade no one her last farewell,
She said good-bye to none;
The heavenly gates were opened,
A loving voice said "Come."
We often sit and think of her,
The things she used to say;
We wonder why she had to die
Without a chance to say goodbye.
Robert Brown Family.

IN MEMORIAM

SERVAGE—In loving memory of Bertha Carr Servage who so suddenly passed away December 24, 1957.
There is a place called heaven
Where our loved ones go to rest;
Please, God, forgive the silent tear,
For we loved her too much to forget.
Ruth, Clifton and Willa.

IN MEMORIAM

ROBINSON—In loving memory of a dear father, John Robinson, who passed away December 24, 1959.
Somewhere back of the sunset
Where loveliness never dies,
He lives in the land of glory
Mid the blue and gold of the skies.
Ever remembered by the Family.

AUCTION SALE

of
LIVESTOCK, IMPLEMENTS & FEED

Having sold th farm, the undersigned will offer for sale by Public Auction on the premises **Lot 17, Con. 4, Finch Township Mile South of Berwick; 2 Miles North of Finch**
on
THURSDAY, DECEMBER 29, 1960
Starting at 1 p.m. Sharp

30 Head High Grade Holstein Cattle, consisting of: 18 H. G. Milch Cows, all artificially bred; 3 First-calf Heifers, rising 3 yrs.; 8 Choice Spring Calves, vaccinated; Bull, rising 2 yrs. 1,200 Bales of Hay; 2 Brood Sows, due to farrow time of sale; Baled Straw; 8 Tons Rodney & Clinton Oats; New Cockshutt Wagon; Farmall Tractor, in perfect order; Wagon Rack; McC-D Manure Spreader; New McC-D Plow, 10-B; Cockshutt Milker, 2 single units, complete with pipeline; Snow Plow; Drag Harrows; 13-tooth Cultivator; 9 8-gallon Cans; Pails; Grain Binder; Hay Loader; Corn Binder; 2 Scufflers; Harness; Single 14-Disc; Milk Wagon; Stone Boat; 13-disc Drill; Horse Rake; 30 Cords Wood; Beam Scales; 3 Sets Sleighs; Brooder; Forks; Shovels; Chains; Quantity Household Effects; Many Other Articles.

TERMS OF SALE

Sums $25 and under, Cash; over that amount 6 months credit on furnishing approved joint notes bearing interest at 7%, or 2% off for Cash. Strangers desiring credit must furnish bank references. Terms on Tractor: Half Cash, balance terms of sale.

BERNICE OUDERKIRK, Prop.
Dwight Tupper, Auctioneer, Chesterville.
Ralph Moss, Sales Manager, Long Sault, Phone KE 4-2041. 13

CARD OF THANKS

The family of the late Samuel Hummel wish to thank their relatives, friends and neighbours for many acts of kindness and sympathy and all who sent flowers or in any way helped during their recent bereavement. Special thanks to Rev Mr Sutherland and the doctors.

CARD OF THANKS

Chesterville Women's Institute wishes to take this means of expressing their thanks and appreciation to all those who helped in any way to make the Santa Claus visit so successful on Saturday.

DON'T SEAL LOUVERS

If you have attic louvers, they should not be sealed up during the cold weather. If they are, you'll have a damp attic and perhaps even frost on the roof sheathing.

Professional Directory

A. WAHLROTH, O.D.
Optometrist
Permanently Located In The Thom Insurance Agency Office
Morrisburg Shopping Centre
Hours: Daily: 9 a.m. to 5 p.m.; Wed.: 9 a.m. to 1 p.m. Evenings by appointment.
Phone KIngsdale 3-2502 16tf

EDWIN McINTOSH
WILLIAMSBURG
Co-Op Auto Insurance
Phone KI 3-2294 — Morrisburg
or contact Co-Op Store 2-18-61

WM. J. MASTERSON
Co-Op Auto Insurance
Chesterville Co-Op

Dr. S. H. Hutt, D.D.S.
CHESTERVILLE, ONT.
OVER BANK OF NOVA SCOTIA
DIAL HI 8-2318

CASS & CASS
LAW OFFICES
Chesterville Dial
Bank of Nova Scotia
Winchester Phone 11

DELBERT HUMMEL
Licensed Auctioneer for all kinds of sales, at reasonable charge. Chesterville, RR1. 33

Rowe Funeral Service
Ambulance — Modern Equipment
Hospital Bed for Rent
Dial Chesterville HI 8-2152 day or night
W. B. ROWE
Funeral Director and Embalmer

R. G. Dodds, D.D.S., L.D.S.
Dentist
DIAL HI 8-2334
At Residence on Albert Street
CHESTERVILLE

LICENSED AUCTIONEER
Will handle all kinds of Farm or Household Auctions. Guaranteed results. Reasonable rates. Write or phone for dates at my expense.
Dwight Tupper
CHESTERVILLE, RR1

H. W. ALGATE
Optometrist
at P. J. GILROY'S
Chesterville
THURSDAY, DECEMBER 8
Last Visit of 1960
By Appointment Only

Moving & Hauling
We are completely equipped to look after your commercial hauling and all local and long distance moving.
Consult us for rates — our prices are reasonable.
H. A. GREER, Prop.
CHESTERVILLE — ONTARIO
1 Apr. 61

Whether It is To Buy or Sell
SEE
GORDON W. THOM
Real Estate
MORRISBURG — ONTARIO
Office: KI 3-3055
2-60

Clement Insurance Agency
Since 1893
GENERAL INSURANCE
Our knowledge and experience in Insurance enables us to give you a first class, prompt, efficient service.
JOHN CLEMENT
Chesterville — Ph.: HI 8-2598
3-4-59

HAROLD D. POAPST
Insurance & Real Estate Broker
Representative
Grenville Insurance Co.
Automobile, Fire, Casualty, Etc.
Phone Us Collect
PH. 446 — WINCHESTER
49 - 31 Aug. 61

Insurance — Financing
Automobiles, new trucks, new tractors and farm equipment insured and financed at low rates.
Hough Insurance Agency
Chesterville — Phone HI 8-2854