Price 15c

The Iroquois Post

VOLUME LIII—No. 26 SECOND CLASS REGISTRATION 1361 Wednesday, December 17, 1975

Water Study Underway at Caldwell's

Caldwell's Mill is in the first stages of a study to determine how best to overcome their sewage problems. Following the announcement of the settlement reached between Iroquois and Ontario Hydro, Plant Manager, Roland Johnson told the Post that the firm has been working since mid-October with a group of consulting engineers to try and come up with several alternative solutions to the problem.

Mr. Johnson expressed surprise at the fact that an agreement had been reached between Hydro and the Village without Caldwells being included. Mr. Johnson stated that he had learned only in mid August that a settlement was close at hand although he had been involved in discussions about the improvements to the sewage system. He learned from Reeve L.C. Davis that from then on, Caldwells would be dealing with the Ministry of the Environment.

He felt both surprise and disappointment that Iroquois would make a settlement that did not include the firm, which is the largest user of the water and sewer system and also the largest taxpayer. Only through Mr. Davis did he learn that the Honourable Donald Irvine, the MPP for this area at the time, had said that Caldwells would work out their own settlement with the Ministry of the Environment.

Caldwell's problems revolve around two issues - the amount of chlorine in the water that is being put into the river and also the colour of the water which is changed by dyes.

The Ministry of the Environment is concerned that waste water that it is pumped through the sewage treatment plant is too heavily laden with cholrine when it reaches the river. Although the chlorine has a pruifying effect, the Ministry feels that too much of the chemical will upset the balance in the river. The dye, while it does not actually harm the water, is unpleasant from an aesthetic point of view. Mr Johnson pointed out that the residue from the wet finishing operation is compatible with the sewage from the Village and can be handled in the plant.

Caldwells Mill has been located inside the village since the relocation during the Seaway. Prior to that it was in Matilda Township. The plant uses 300,000 gallons of water per day and has done so since it was built. The nature of the effluent has changed little, but as Mr. Johnson points out, standards for water have been raised considerably in the last 20 years

In the last five years the Ministry of the Environment has asked that the effluent from Iroquois be chlorinated before being pumped into the river. Since Caldwells is the largest single user of water and sewage facilities, they have been paying for 90% of the chlorine that was used at the plant. In addition said Mr. Johnson the firm has paid 90% of the price for the deposit on the chlorine cylinders. This has amounted to $9000.00 per year. This measure is only a stop-gap plan to be used until a proper sewage plant can be built.

Mr Johnston noted that Caldwells in conjunction with their consulting engineers have begun to investigate their own methods of handling the problem since being told that the village had reached a separate agreement on the issue. There are several different plans that could be tried and it is hoped that within 4 or 5 months the engineers will have several proposals for dealing with sewage "At that time," said Mr. Johnson, "we will have to look at each one on the basis of its cost and effectiveness."

One possible solution could be a lagoon on the land near the mill. There is a 200 000 gallon lagoon in use there already but Mr. Johnson feels that it would not be suitable for use in treating sewage. The lagoon is now used to hold water so that it can be pumped out at a fairly controlled rate of flow, to the sewage treatment plant.

Mr. Johnson emphasized that all 25 Dominion Textiles plants in Canada try to be good corporate citizens and to co-operate with the local municipality. With this in mind Caldwells are hoping for an early solution to their sewage problems.

Varied Reaction to Settlement

Last week's Post carried an exclusive story on the settlement reached between Iroquois and Ontario Hydro on the issue of the village's sewer and water system. Hydro has given Iroquois Council a cheque for just over half a million dollars and has now washed its hands of our waterworks. The money is destined to be spent on updating the sewage treatment plant, pumping stations, and underground water and sewer lines.

The settlement has been labelled as the biggest developmnt since the construction of the St. Lawrence Seaway, since inadequate sewage treatment facilities have been holding up any further expansion of Iroquois for some time. This week the Post looks at the reaction to the settlement by some of the people involved. We asked each person for their reaction to the settlement and for a short statement on its possible impact on Iroquois in the future. Here are the results.

Surprised Caldwells not included

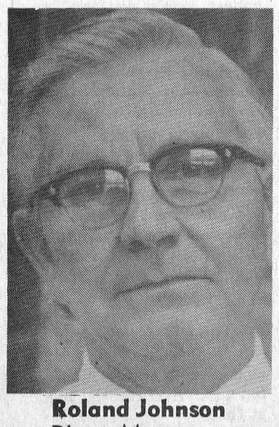

Roland Johnson
Plant Manager
Caldwell Linen Mills

"The first reaction when I read it was that I was pleased for the village. They've taken 20 years to get a settlement so I'm pleased that there's a resolution to it.

I was very surprised recently in late August when I found out that a settlement was in the offing, and possibly completed by then, that excluded Caldwells. I guess you have to say that Dominion Textiles was very surprised that a settlement would be made without us being directly involved, or without the village taking our interest as a historical user of the sewage system. We were surprised.

As far as the implications are concerned for us, we are dealing with the Ministry of the Environment. We're dealing very closely with them at a technical level. They have only approached us since September and there have been a number of contacts since then and the work is going forward, so considering that the situation has been split between the village and Caldwell Linen Mills, I'd have to say that if it took the village 20 years to get a settlement, then the speed at which our negotiations are proceeding indicates that we can do considerably better than them."

No development for 3-4 years



Lloyd Davis
Reeve

I would say that our feeling from Council's angle is that it is a very sound reasonable settlement, especially after we consider that 20 years has elapsed since we first decided that we would not accept the villages' water and sewer systems. After all these years of negotiations, and Hydro's assuming responsibility for breaks and problems, and for paying for them up until the last few years, I would say that we have received a very equitable settlement.

At the present time, I don't see that it will have a great deal of impact other than the first development stages that we must do. This is the remodelling of our water and sewer systems since that's what this money was contributed to us for. It's not for any other future development and must be spent on the water and sewer system of the town that is here now.

I would very much like to see growth after we have completed proper installation of the new water and sewage systems. We could use some residential growth and some light industry to compensate for this change and for the added improvements we have made in the locale. Our plans for future development include a possibility of a mobile home park within the village limits on land north of Fetterly's Garage.

You cannot expect any development to really start for three to four years and after that a great deal of planning and development with the planning board will be necessary. Council will have to get out and see what their opportunity for industrial expansion is.

Don't have to wait til 1979

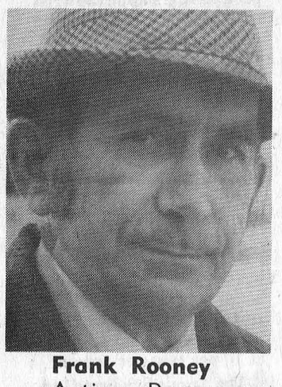

Frank Rooney
Acting Reeve

"It's a very good settlement, really. It ended much better than I thought it would when we started out. After all we have had the use of this sewer and water system for 20 years and with the footing that we have, I'm sure that we can figure out equipment to upgrade our watermains to present day requirements without costing the taxpayer one cent.

I hope to see a mobile home park; I think this is one of the main things for this area because young people getting married and just starting out just can't afford a new home. There's no reason in the world as far as I can see why this cannot be done before too long. I don't see why we have to wait until 1979. I think something can be done before then."

Greatest thing since the Seaway

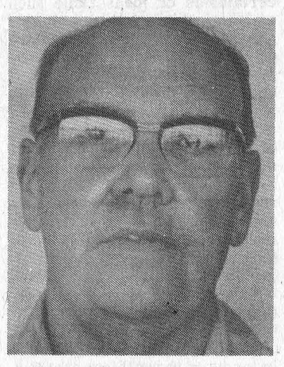

Jack Fetterly
Councillor

"To me this has been the greatest single thing since the Seaway. I think it's held the development of the town up. I don't look for anything exceptional but I think we're now in a position to progress in an orderly fashion. The present council is determined that this job shall be done properly and well as quickly as practical.

I'm sure that the settlement was absoultely as far as we could go. We negotiated long and hard, and nobody can really appreciate the total number of hours and the thought that's been put into all aspects of this. We found that we had to have technical and engineering advice to prove each point.

In the life of the present council, which is one year, we certainly hope to see a lot of these final arrangements made. There's no way it can be culminated but we hope to start."

Slow growth in past Century



Helen Smith
Councillor

"I'm delighted that the long awaited action is finished and I'm happy for the people of Iroquois and I think that the people of Hydro who have conciences will be delighted too. I think it will make us feel more responsible to the people who have suffered through twenty years of trials.

Iroquois has been a village of slow growth over the past century but I think we must look toward the future and I see us goint both east and west and also north. The people of Iroquois have been very patient and I think the young people now will have a better chance than we had in our generation."

Create renewed interest in Iroquois

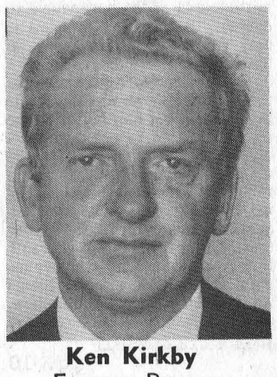

Ken Kirkby
Former Reeve

"Updating of the water and sewer system is probably the largest boost to the village's future since the Seaway and will mean a great deal in creating renewed interest in the community. As the systems improve it will mean increased growth not only in the residential sector, which is badly needed right now, but also in a more solid future for the merchants of the community. The lack of serviced lots has stopped our growth and while it may take upwards of two years before development takes place, much planning can be done in that time to ensure that the growth is controlled.

Land east of Island Park Drive could be developed rapidly because services are close by and this would give a small measure of relief to the present lack of lots. Development of the already zoned residential lands north of No. 2 Highway and east of the motel is going to be costly and must await finalization of the updating of the present system. Finding a developer willing to gamble on such a large project is not going to be easy but perhaps investigation of the provincial government's H.O.M.E. lot plan might be the answer. Under this program of land development, the government purchases the land, develops the services and leases the land back to potential home buyers. It cuts down the amount of equity required by home owners and is acceptable by Central Mortgage and Housing Corporation for mortgage purposes.

The main fact created by the recent settlement is that Iroquois can finally do some planning on its own and the final move, in my mind, is to get ownership of all the remaining lands out of the hands of Ontario Hydro and into municipal or private ownership. As long as the development lands are owned by Ontario Hydro this community's hands are still partially tied.

The door to development has been opened by this agreement but there are still many problems ahead before actual construction of homes can take place.

Our Council deserves a great deal of credit for its handling of the situation in bringing about this first phase of a final solution to our future growth problems."

Growth will hold down taxes

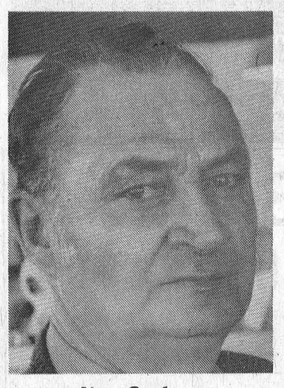

Jim Styles
Councillor

"I'm very happy that we finally settled. I think it's been too long perhaps in coming, but I think the one thing above all that it may do is to give us population growth that we need.

While looking at it from a tax point of view, I would say that as long as our population remains steady while prices keep increasing, there's only one alternative and that is, that it's going to cost the present taxpayer more money each year and still we are unable to provide him anything extra for that money. In other words, we're just keeping up with the cost increase. But if we can see new lots opened up as a result of correcting the problem with our sewage system, then our town may develop with another thousand or 15 hundred people in the next ten years; that gives us a tax base to work with.

In other words, we should be able to provide ordinary facilities such as recreation and so forth without costing any great amount of tax increase. The present situation as it is, sees highter costs each year with no additional tax revenue so I think this is the big thing, and this is a development that we've been a long time waiting for."

Iroquois Winter Carnival Plans Shaping Up

A meeting of the Iroquois Recreation Committee was held on Tuesday, December 9th, 1975 at 7:40 p.m. with Chairman John McAllister presiding with members Dacie McKenzie and Jim Shaw present.

The agenda for the meeting was approved.

The Winter Carnival 76 was discussed. The Chairman outlined a request by Mrs. Mary Robertson of Morrisburg to participate somehow in the Carnival. She is prepared to provide at least a half hour of entertainment, (Highland dancing, pipers, etc.) After some discussion, it was decided that such entertainment would be difficult to include in the existing events, therefore, it was thought that perhaps, Friday evening would be appropriate for such an event. The band of Seaway D.H.S. is to be approached to participate also.

Confirmation was received from Doug Reynolds that the Firemen have arranged a broomball match with the Iroquois girls.

Ice time in Cardinal as Minor Hockey already has ice time booked from 4:00 to 8:00 p.m. Old timers also have some time. We will try to book a solid period of time between 4:00 p.m. to 9:00 p.m. or 10:00 p.m. Jim Shaw will investigate further.

Ken Strader and Ron Whittaker will be approached regarding transportation to and from Cardinal for some of the events.

The Studen'ts Council of S.D.H.S. has changed its event from a sle-

see WINTER CARNIVAL - pg. 5

Santa To Visit Iroquois Sat.

Santa will stop off in Iroquois this Saturday afternoon in one of his last public appearances before he goes back to the North Pole to prepare for his long trip on Christmas Eve. His visit to Iroquois will be a highlight of the season for children when he sees them in the Legion Hall.

The parade to welcome the jolly fellow in the red suit will leave the Legion at approximately 1:30 on Saturday afternoon. The route will be as follows: West on Dundas to Victoria, south on Victoria to Church, east on Church to Elizabeth Drive, north to Lakeshore, East on Lakeshore to Charles Street, north on Charles to Maple, east on Maple to Island Park, north to Beach, west on Beach to the Shopping Plaza, and back to the Legion. Santa will visit with the youngsters in the Legion Hall and give out surprise bags, so plan to bring the children out to meet him.

His visit to Iroquois is sponsored by the Union at Caldwell Linen Mills, Iroquois Branch 370 of the Royal Legion and the Ladies Auxiliary to the Legion. Anybody wishing to join in the parade with some form of entry is most welcome to do so. Just see the parade marshal, George Holder and he will be glad to oblige.

Colouring Contest Draws Large Response

The last few entries in the Iroquois Post Christmas Colouring Contest are still coming into our office as the deadline approaches. The entries will be judged on Thursday of this week by Frank Rooney, acting Reeve of Iroquois and by George Cooper, Reeve of Matilda Township.

The Post has received a large number of entries to the contest, a gratifying response since only children age 7 and under were eligible to enter. The young artists have all done their work well, and after taking a look at the quality of the entries, we don't envy the judges their job.

Youngsters from as far away as Ottawa, as well as many from Dundas County and Iroquois have tried their hand at colouring. Entries have been on display in our window for the past two weeks, but a lack of space prevented us from putting all entries up for viewing.

see COLOURING CONTEST - pg. 8

Post to Publish Early

Next week's Iroquois Post will be published on Tuesday in order to guarantee delivery of it to our readers before Christmas. The Post will be accompanied by our annual supplement of Christmas greetings and holiday features and will be sure to brighten the holiday season.

Correspondents are asked to have their material in our office by noon on Monday for publication next week. The same timetable will be followed the week of December 29 to enable us to have the paper delivered to your mailbox by New Years

OPP Lay Charges

Charges have been laid against four juveniles and two 16-year olds by the O.P.P. at Morrisburg following a break-in on October 20th at the St. Lawrence Valley Cold Storage Plant in Iroquois. The young people were charged with break, enter and theft in relation to the illegal entry to the plant. While in the building they operated a fork-lift, but no damage was done and the value of the goods stolen was small.

Senior Citizens Sign Up

The senior citizens of Iroquois and area had a chance last Wednesday to get a preview of what could be their new home. Representatives of Ontario Housing Corporation were on hand in the Civic Centre for a briefing session for prospective tenants and a sample unit was open for inspection in the Dundas Street complex. Floor plans of the building were available and tenants had a chance to choose their apartments. By the end of the day 28 leases had been signed with the majority going to single women. There were also leases signed by several single men and married couples for apartments in the 42 unit building.

The construction work is virtually complete, with only a few finishing touches to be done. It is expected that the building will be ready for occupancy by the last week of the month, with a grand opening scheduled for late January.

Craft House Opens Doors to Artisans and Public

Post Staff Photos



Bruce Kelly conducted a demonstration of jewellery-making from gems right in the store. Visitors could see the process from start to finish.



Charlie Roberts of Iroquois was on hand at the Open House with representative samples from his collection of 6000 antique bottles. Here he explains the history of one particular bottle to a visitor, and those of his son-in-law Bob Parks.

the EDITORIALS

The Iroquois Post
AND MATILDA ADVOCATE
Published Every Wednesday at Iroquois, Ontario
Member of CWNA Member of OWNA
Subscription Rates: $7.00 Year in Canada; $8.00 in U.S.
JIM MILLARD, EDITOR
J. W. MORRISON, PUBLISHER
Published by:
IROQUOIS PRINTING LIMITED

LET'S GAMBLE AT HOME

The last year or so has been a new and different type of funding available for amateur athletics in this province in the form of Wintario Grants. Unlike some grants which are available only for big, high-priced projects, the Wintario funds can be obtained for the little day-to-day necessities of local athletic programs — things like hockey sweaters, baseballs, and part-time labour.

At the present time, the progrgam is providing part of the funding for a man's salary to operate the rink at Brinston and for new hockey sweaters for a team in Iroquois.

With the built in stipulation that the local group must raise one dollar for every two that Wintario contributes, it is a sure thing that local groups will be actively involved in the raising of the funds.

We hope that the program extends beyond the end of 1976 since it is one of the smarter ideas to come out of Toronto in some time. Most of us enjoy a little gambling now and then, so why not put our money into a lottery here at home rather than buy sweepstakes tickets on some horse race in Trinidad. Let's keep our gambling money at home where it can do some good.

SUBSCRIPTION TIME

It's the time of year for many subscription notices to be sent out from our office and while most payments come in unnoticed, there are a few that stand out.

Our former Anglican rector, Mr. Rogers sent his renewal along with a message on the envelope that our paper was improving and a little reminder of how he remembers our postal code. It's kind of a catchy line that might help some of our readers to remember the code—"Kiss me Or Else I Kiss Others" but on the other hand that kind of thing on the back of all your letters could raise a few eyebrows.

Mrs. B. brought in a little poem she found on the subject of subscription renewals that brightened up the day too.

Oh, blessed is he who does not fuss
When he receives a bill from us
But knowing his subscription due
Sends in the money to renew;
But doubly blessed is that good friend
Who waits not til a bill we send
But promptly mails us the amount
Wherewith to settle his account

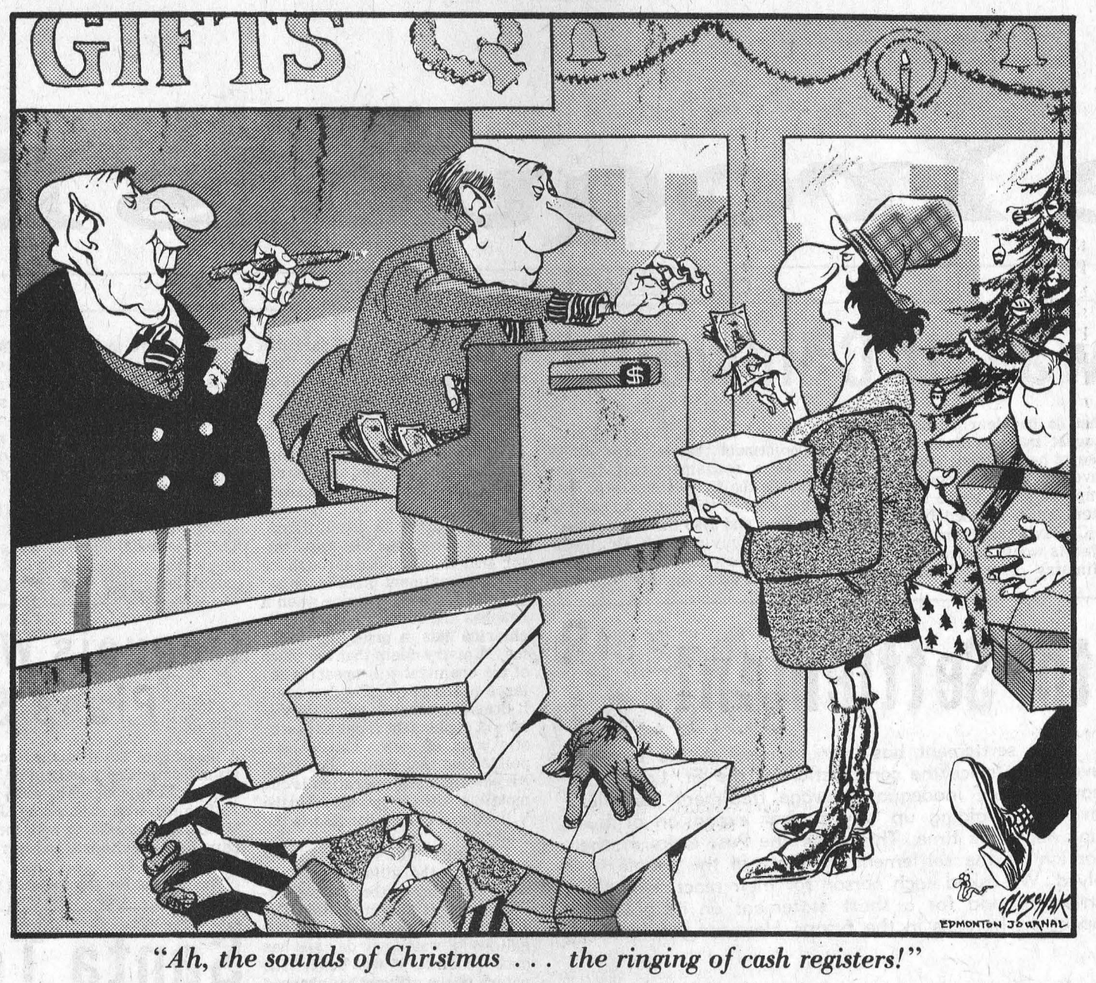

"Ah, the sounds of Christmas . . . the ringing of cash registers!"

Report TO THE People

Walter Baker, M.P. Grenville-Carleton

The Citizenship Act

The Government House Leader saw fit to bring to Parliament for debate last week "The Citizenship Act", Bill C-20.

We are somewhat at a loss to understand why it became necessary to debate that Bill in the circumsatnces of this particular time but Mr. Sharp is responsible for deciding what are the legislative priorities.

The Bill does a number of things not the least of which includes recommendations of the Royal Commission on the Status of Women and with respect to that, I said: "I was about to compliment the Secretary of State for including in this Bill recommendations of the Royal Commission on the Status of Women. We have, over the years, treated our women with benign neglect, if I may quote from another public document on the status of women. We have neglected their education, and not given them their just opportunities. These remarks are pertinent at any time, not merely in International Women's Year. Therefore this bill represents a significant and commendable step forward on the part of the government. I commend it for adopting at least part of the recommendations of the royal commisssion.

This bill improves the position of husbands or wives of Canadian citizens and their children. Indeed in that regard this bill is a significant advance and brings the law into line with thinking in the community."

The Bill also purports to reduce the period of residency in Canada as a landed immigrant from 5 to 3 years before a person can apply for Citizenship. This has caused some considerable concern. I have consulted several groups in the Constituency who are interested and I said: "In the course of representing my constituency in this matter, as well as the matter to which I alluded a few days ago, I come in contact with groups of people who have recently come to Canada. Some are first generation, some second generation, and some landed immigrants who are not yet citizens. They have spoken to me about the three-year period as opposed to the five-year period. I think these people are representative of groups to be found in any part of Canada. They had a mixed view with regard to the shortening of the period of time. I thought it would be otherwise, but that was their view ... One woman who spoke to me said that she regarded citizenship as something very precious. She only recently received her citizenship. She regards this as something that was earned, not only through good behaviour and staying outside the criminal courts, but through knowledge and a number of other things. I would not have paid too much attention to that view except it came from a particular person for whom I have extremely high regard.


WALTER BAKER

I ask the Minister to instruct his colleagues on the committee that will deal with this matter to give the widest possible scope to the representations that will be made by the various ethnic groups. If the three-year period is sound, it should be adopted. However, if there is some question about it, particularly amoung the groups that I have mentioned, and indeed generally in the country, we should listen to those views before making up our minds."

In dealing with the question of "good character", I said: "The Act reduces the status of the Citizenship Court and I think that is highly questionable. The appearance before the Citizenship Court, according to new citizens who have spoken to me, is one of the highlights of the life of a Citizen and one that is always remembered. That Court and its Judges ought not to be reduced to the status of a rubber stamp. This becomes important because, coupled with the reduction in status is the removal from consideration for Citizenship of the question of "good character". The Minister says that he did so in order to reduce the grounds upon which Citizenship can be acquired to those things that are ascertainable or measurable such as criminal convictions.

On the face of it this sounds pretty good. However, there is something which concerns me. I believe this provision is calculated - and I do not use that word in the wrong sense - downgrading of the citizenship court. It will make that court nothing more than a rubber stamp . . but having regard to the calibre of the men and women who make up our citizenship courts their devotion to their discretionary duties under the act, and the good record which the citizenship court enjoys, this downgrading is unfortunate. What is really geing said is that citizenship will only be granted in terms of those things that are measureable

I think the minister wants to be fair. However, in trying to codify the law giving it parameters that are geometrically ascertainable he is depriving the citizenship court of a very important jurisdiction that is not within the parameters of the bureaucrat to decide. His answer is going to be, "Well, in certain cases we have ministerial discretion." I do not mean any disrespect to the minister or his colleagues in this context but how better is the minister fitted to exercise discretion than the courts? The ministry is policical . . . What is wrong in a society which is opening its doors to people who are qualified under its rules, saying that you must establish yourself in terms of language, the government, and all these other things we recognize? You must show, as the minister says that you have

see CITIZENSHIP - pg. 10

Bill Smiley

The Woe of it all



By BILL SMILEY

ALTHOUGH it is a couple of weeks since Trudeau's Thanksgiving Threat, there is still a rumblin' an' a tumblin' in the atmosphere, bad vibes bouncing off good vibes, and vice versa. Certainly, it was an eventful evening in Canada's history

First, there was the Prime Minister himself. Gone were the charismatic grin, the flip retort, the eloquent Gallic shrug that seems to say, "Just because *you* are stupid ..."

Full-face, he appeared almost fat, and almost frightened. The lean, sardonic look was absent.

He looked like a city boy with the reins in his hands of a runaway team, hoping desperately that some innocent bystanders (you and I?) would jump out and help bring the runaways to a halt.

What he said was OK, and the whole country was behind him, except for the doctors, lawyers, engineers, accountants, construction bosses, labor leaders, landlords, and every worker in the country whose demand for a forty per cent increase had not yet been settled by a contract.

But it was the way he said it that turned me off. What should have been a ringing appeal to a nation came out with the blood-tingling effect of a symphony played on a kazoo.

What should have made us gird up our loins and fight on the beaches and in the bedrooms and in the beer parlours, left me feeling rather flat, forlorn and fightless.

Somehow, I could not identify with this rich, brilliant man whose early idealism has hardened into the familiar but ugly mold of political expediency.

Where, I thought, as he solemnly told us that we had a bad case of galloping inflation and must stop being so greedy, where have he and his musical-chairs cabinet been for the past three or four years, in a sound-proof shelter?

This, I said to Bill Smiley, the only person who ever pays any attention to me, this is not leadership. This is panic.

Instead of a government that is ready to roll up its sleeves, rally the people behind it, and attack the enemy, we have a government that is trying to win the war with band-aids and cosmetics to cover the wounds. Which go right on suppurating beneath them.

This is the government that gave MP's a 50 per cent pay increase to "catch up" on inflation, and now tells lesser mortals they may have ten per cent.

This is the government that thoroughly and utterly botched the estimates of Canada's oil and gas reserves.

This is the government that stood around wringing its hands and uttering plaintive little mews while those two giants, Big Business and Big Labor, put John Q. Public through the wringer of a vicious wage and price spiral.

This is the government from which its ablest cabinet member resigned recently from the financial portfolio, probably because he doesn't go for that old guff of staying on the bridge of a sinking ship.

Yes, this is the government which mocked and scorned and thus defeated Robert Stanfield a while back when he showed enough guts to urge price and wage controls. And this is the government which, without even a blush of shame, now snatches the biggest plank from that honest man's platform, to cling to in the stormy seas battering the economy.

I hate to remind you, chaps, but this is the government to which you and I (all right then, all those other dummies) gave a majority last time around.

Within hours after his solemn warnings and hints of dire punishments, the long-suffering public, which thought it had seen a glimpse of steel beneath the pap, learned that there were "exceptions" to the rules. Mr. Trudeau's strong medicine turned out to nothing but milk. And watered milk, at that.

Oh, there are going to be interesting times ahead, waiting to see which powerful group in this greedy time will be the first to defy the controls and tell the government to go to hell.

That front-running group will undoubtedly, after making a few fast millions, get a terrific slap on the wrist with a feather, and receive a crushing fine of maybe $500. That's what happens to big industry caught polluting.

Just remember, when your friendly family doctor plunges a needle into your arm with unaccustomed ferocity, he really isn't meaning to hurt you. He's just pretending you are Pierre Trudeau.

I don't know about you, but I don't know whether to laugh or cry over the terrible austerity, the fearful sacrifices Canadians must face — at 10 per cent per annum.

©The Argyle Syndicate Ltd.

NOTICE

St. Lawrence and Ottawa Valleys Health Unit Child Health Conference and Immunization Clinics.

Please note that due to holidays, the following clinics will not be held on the specified dates but will resume the following month:

December 23rd, 1975
Finch Presbyterian Church Hall

December 24th, 1975
Williamsburg Lutheran Church Hall

December 25th, 1975
Cornwall Justice Building

January 1st, 1976
Cornwall Justice Building

GOOD TIMES ARE COMIN' ON THE Cat
The Spirits gonna move you!
PANTARA
EL TIGRE
PANTHER
CHEETAH
JAG
LYNX
We have them all
plus a full line of snowmobile clothing and accessories
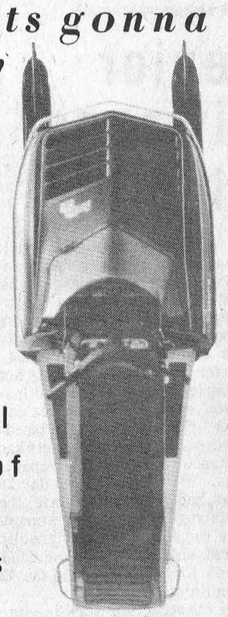
Strader Trading Post
¼ MILE NORTH OF 401 ON CARMAN ROAD

No Secret At All

WE GIVE FAST SERVICE ON
RUBBER STAMPS
For a Good Impression See Us
The Iroquois Post
Phone 652-4806


SCOTCH PINE CHRISTMAS TREES
Fowlers Tree Farm
2 miles west of Iroquois on No. 2

Closed Monday - Open all day Wednesday
LLOYD C. DAVIS
COMPLETE LINE OF GENERAL INSURANCE
Automomobile Fire
Theft - Liability and Life Insurance
Representing: Sun Alliance & London Assurance
652-4567 PHONES 652-4503
IROQUOIS Shopping Plaza ONTARIO

FOR YOUR AUTOMOTIVE CARE COME TO

PAUL'S REPAIR
LOCATED JUST 2 MILES NORTH OF IROQUOIS R.R. 2
Major & Minor Repairs
Complete Tune-Up
Prestone
Inspection Station
Mac Casselman
Paul Lennox
652-4691

General Warehouse Space Available
IN IROQUOIS, ONT.
COOL & HEATED STORAGE AREA
COMPETITIVE RATES
401 Access - CN Main-Line & Seaway
Can Accomodate Foodstufs, Vegetables & Meats
TELEPHONE 652-2333
or write St. Lawrence Valley Warehouse
P.O. Box 500, Iroquois, Ont.

FAIRBAIRN FUNERAL HOME LTD.
Morrisburg
Phone 543–2271
SERVING DUNDAS COUNTY SOUTH
GORDON FAIRBAIRN, President
H. C. FAIRBAIRN, Associate

OTTAWA and Small Business

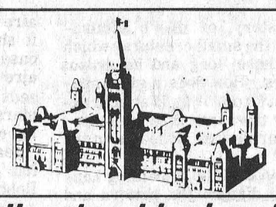

End this collective blackmail

By KENNETH McDONALD

It's impossible not to sympathize with Ottawa. The Government, trying to please everybody, succeeds only in offending us all. Its mishmash of welfare and make-work schemes encourages free-loaders while failing to provide enough help to those -- the aged, the infirm, the dependents -- who need it most.

• • •

Unemployment insurance, which puts an ever-increasing burden on employer and employee alike, will pay out $4 billion this year in benefits. Of the beneficiaries, 37 per cent are under 25. Only 28.5 per cent are heads of family units, while 17 per cent are part-time workers.

• • •

The talent for doing the right things for the wrong people reached its peak when Ottawa allowed civil servants to strike. The essential services whose shutdown hurts the public most, hurts Ottawa least. The mail strike which ruins small business imposes no hardship on Ottawa. When Canadian airports are struck, civil servants merely stay in Ottawa -- a not unwelcome development to businesses they would otherwise be harassing.

• • •

The small business community suffers from public service strikes in two ways: by loss of business through interruptions in essential services, especially the mail; by the pressure on wages in the private sector from excessive public sector settlements.

• • •

The wage part of Ottawa's wage and price controls is aimed not at industrial trade unions, where settlements are already declining in step with the declining economy, but at the unchecked monopoly power of public service unions. That's why the postal union heads tried so desperately to keep their strike going. It wasn't the posties they were thinking of, but defeat of the Government's anti-inflation program.

• • •

The Canadian Federation of Independent Business has recommended that public service strikes at the federal level be ruled out in all areas which prejudice public health and safety, or which result in serious economic damage. The collective blackmail of the public service strike must be replaced by a form of compulsory arbitration or by final offer selection, where each party presents a proposal to an impartial arbitrator knowing that one of the proposals will be selected and will become binding on both parties. This prevents either side from proposing an unreasonable solution -- which the arbitrator would be obliged to reject.

• • •

Now let's hear it for the tax collectors, the inspectors, the regulators, the designers of forms and returns, the statistics gatherers. They have the right to strike too. Why don't they use it? They'd never be missed.





Post Staff Photos

Damage Reaches $35,000 in Accident

The accompanying "before" and "after shots show the damage caused during Saturday night's freezing rain storm when a gasoline tanker plowed head-on into the weigh-scale building in the east bound lane of Highway 401 several miles east of Prescott.

The driver, who was from St. Helene Quebec received only cuts when his 1974 model tractor slamed into the building causing it to collapse. The tanker trailer he was pulling belonged to the Golden Eagle Gasoline Company and damage to the vehicle amounted to $10,000. Damage to the building has been estimated at $25,000.

According to Prescott O.P.P. the driver lost control of the vehicle on the icy road, as he entered the scales. His tractor hit the building head on bringing it to the ground in seconds.

Saturday's freezing rain, while short-lived caused several minor accidents, and sent many vehicles into area ditches.

St. Lawrence and Ottawa Valleys Health Unit

PRENATAL CLASSES

WINCHESTER DISTRICT MEMORIAL HOSPITAL

TUESDAY EVENING

JANUARY 6th, 1976 — 7:00 - 9:00 p.m.

For information please call Winchester 774-2739
or (collect) Cornwall 933-1375

Santas Special Selections



Panasonic®

20" Quatrecolor™ TV with Quintrix™

SPECIAL! $599

CT-924C
20" Quatrecolor Portable features the New Quintrix Picture Tube. 100% solid state high voltage (28.5kV) modular chassis. Q-Lock. Speed-O-Vision. Vacation switch. Panalock AFT. VHF and UHF "Click-Stop" tuning. Detachable dipole antenna. CATV/Master antenna connector. Walnut grain cabinet. 18 1/8"H × 25 5/8"W × 20 3/4"D

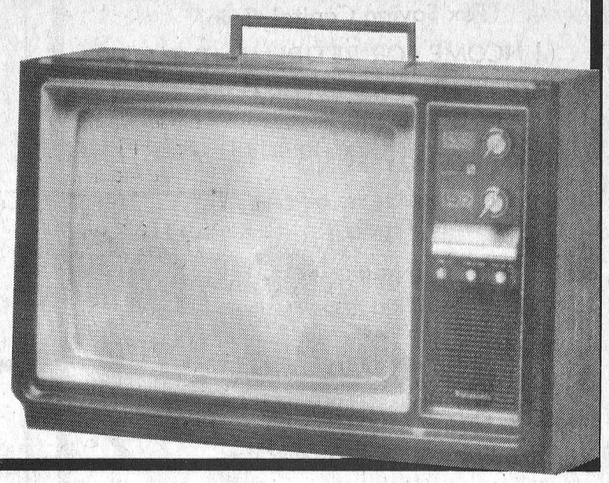

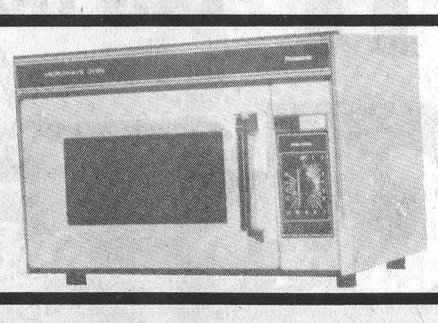

Fill Her Secret Dream With A Panasonic® Microwave Oven

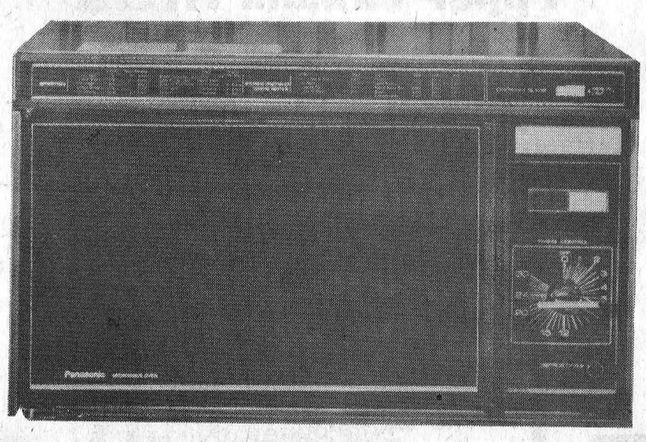

Panasonic®

SPECIAL $749

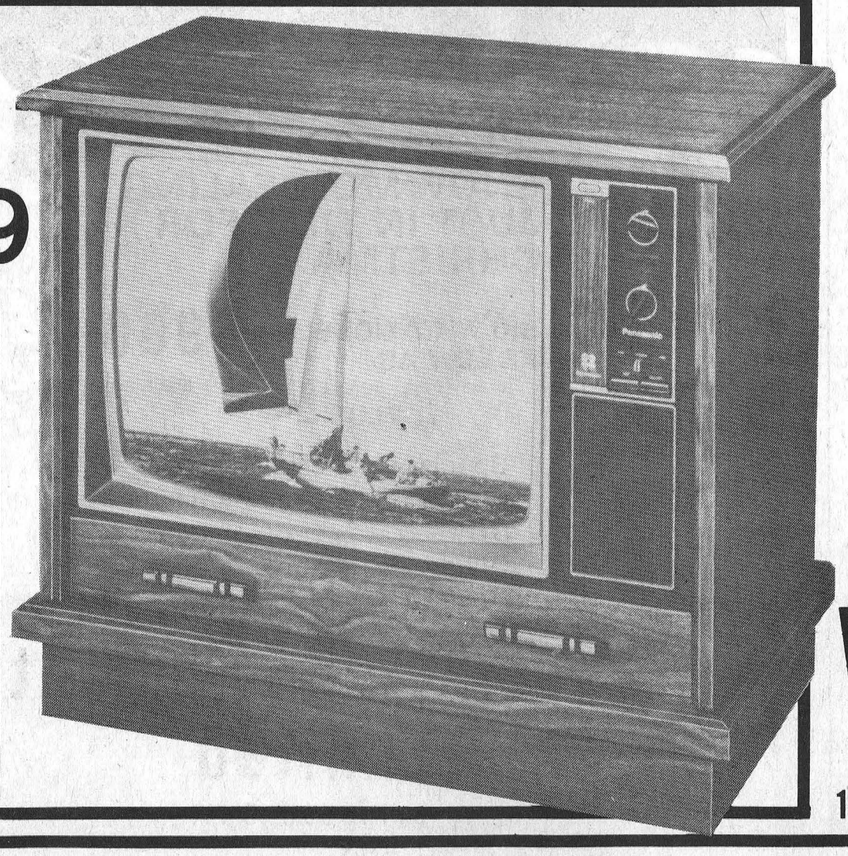

26" Quatrecolor Contemporary Styled Console Television
- Ultra Pana-Matrix Picture Tube for better contrast and sharpness.
- Modular IC chassis is 100% solid state.
- Q-Lock one button locks in color, tint, contrast and brightness.
- Panalock electronically keeps picture and sound perfectly tuned.
- Panabrite control for manual brightness adjustment; color and contrast adjust simultaneously.
- Sharpness control for manual adjustment.
- Speed-O-Vision for near instant sound and picture.
- CATV/Master antenna connector.
- Tone control.
- Hidden rollabout casters.
- Contemporary styled cabinet with walnut grain finish.
- Approx. dimensions: 73.5 cm (H) x 87.8 cm (W) x 49 cm (D) (28 15/16" x 34 9/16" x 19 1/4").

W.L. PETERS APPLIANCE

Sales & Service

152 KING ST. W. PRESCOTT 925-2257

SUNDAY IN THE CHURCHES

CHRISTIAN REFORMED CHURCH
WILLIAMSBURG, ONT.
9:30 a.m. 2:30 p.m.

MASSES
St. Mary's, Morrisburg
Rev. F.M. O'Connor, Parish Priest
Saturday . . . . . 7:30 p.m.
Sunday . . . . . 11:00 a.m.
Confessions . . Wed. 8-9 p.m.

St. Cecilia's Iroquois
Sunday . . . . . 9:30 a.m.
Confessions . . Wed., 7-7:45p.m.

Anglican Church of Canada
Parish of Iroquois and Morrisburg
Rev. Francis N. Gooch, B.A.
Telephone 543-2867

4th SUNDAY IN ADVENT
DECEMBER 21

ST. JOHN'S, IROQUOIS -
8:00 a.m. HOLY EUCHARIST
11:00 a.m. MORNING PRAYER
Instruction Classes meet at same time as for the later Service.
ST. JAMES', MORRISBURG -
(Sat.) 7:00 p.m.
HOLY EUCHARIST
(Sun.) 11:00 a.m.
SUNG EUCHARIST

HOLY TRINITY, RIVERSIDE -
9:30 a.m. Holy Eucharist

UNITED CHURCH OF CANADA
Matilda Pastoral Charge
Rev. L.D. Joyce, M.A., Ph.D., Th.D
December 21st
9:30 a.m. Hulbert
11:00 a.m. Brinston
7:30 p.m. Hulbert
Young People's Service
8:30 Brinston, Sunday School Concert

THE PRESBYTERIAN CHURCH IN CANADA
KNOX CHURCH, IROQUOIS
The Rev. L. J. Cowper, B.Th. Interim Moderator
Mrs. M. Casselman, Organist
MINISTRY OF WORSHIP, EDUCATION AND OUTREACH
Midweek Youth-Adult Program
SUNDAY
Church School ..... 9:45 a.m.
(Kindergarten thro. Grade 12)
Worship Service ..... 11 a.m.
(Adult Nursery Supervision for Children 4 years and under)
VISITORS AND NEW CHURCH FAMILIES WELCOME!

ST. ANDREW'S CHURCH
South Mountain
Mrs. Arnold Shaver, Organist
SUNDAY
9:30 a.m. ..... Service of Worship
(Adult Bible Class Following)
YOU ARE MOST WELCOME!

THE PENTECOSTAL ASSEMBLIES OF CANADA
Dundas Street, Cardinal
Rev. Lorne Trimble, Pastor
Sunday - 9:45 a.m. — Christian Education Hour
11:00 a.m. - Worship
7:00 p.m. - Evangelism
Wednesday 7:30 p.m. - Bible Study, Discussion and Prayer. In the church hall.
"Visit With Us - You'll Never Feel Like a Stranger"

IROQUOIS PASTORAL CHARGE
UNITED CHURCH OF CANADA
Rev. W. Brian Gee, B.A., B.D., ThM.
Wednesday December 17th
Sunday School Concert at 7:30 p.m. followed by Party and Santa.
Sunday, December 21st
11:00 a.m. Special Christmas Worship, followed by Pot Luck Lunch. No Sunday School.

Clergy Guests at Seaway

Several members of the clergy, associated with Seaway Community Services summer camps project, and their wives, were guests at the annual Christmas dinner served Sunday afternoon at the Morrisburg Civic Center The Reverend Dr. Lester Joyce, president of Dundas County Ministerium, offered the table grace at the beginning of the dinner. The Reverend E. Earle Eaton, public relations officer and chairman of camping committee of Seaway, served as receptionist. Other clergy present included the Reverend and Mrs. Howard Smith, the Reverend and Mrs. Francis Gooch, the Reverend and Mrs. Henry Bowkett, and the Reverends Wallace MacKinnon, Charles Burtch and Mansell Atkinson.

Some hundred and fifty people, most of them in family groups assiciated with various phases of Seaway Services' program, enjoyed the sumptuous repast, the feature of which was roast turkey. Christmas music was amplified during the meal. Tables were tastefully decorated, and pepperm int candy canes were distributed to the children.

Committee in charge of the festivities included Mrs. John Corbett president of Seaway Services; Mrs. Marie Barkley Coordinator; Mr. and Mrs. Lloyd Markell; Mrs. Reik Pepers Mrs. Bessie Cornut Mrs. Geraldine MacKinnon, Mrs. Grace Richmire, Mrs. Fred Zandbergen, Sr., Miss Candace Mackenzie, and the Reverend Mr. Eaton. Music was furnished by Mr. John Corbett.

Shanly 4 H Host Reception

The Shanly 4-H Homemaking Club, the "Lazy Daisies" were hostesses at an afternoon reception for their mothers and friends on December 13 in the United Church S.S. Hall.

Anja Hey Koop welcomed the guests and joined with the girls in singing the 4-H pledge Their Achievement Day exhibit "Trim with Imagination" was presented by Wendy Schutten. Yvonne Jansman assisted by Carol Montgomery and Rhonda Francis and it demonstrated "Choosing Patterns and Fabrics for Leisure." The girls put on a little skit. "Preparing for the pyjama party" as they modelled the garments they had made.

Anja asked the leaders Mrs. G. York, Mrs. Peter Webb and Mrs. C. Bennett to come forward, and the girls gave each of them a lovely wrought iron candle sticks and candles, a Christmas pin and cute cookie cutters. Mrs. York invited everyone to sample the delicious buns. Christmas trees and bubble rings the girls had learned to make in previous project "Lets Bake Bread." Coffee was served and many thanks expressed for the lovely afternoon

Potluck Dinner for Iroquois W.I.

The Iroquois Women's Institute held their December meeting in the form of a Christmas Pot Luck Dinner in the Civic Centre on December 4th at 6:30 p.m. There were sixty people present.

The president, Mrs. Hare, welcomed everyone present and Rev. Gooch of Morrisburg said Grace. Mrs. Hare opened the meeting by a poem and we enjoyed a few numbers on the mouth organ by Mr. Wilfred Coons of Cardinal.

We then had a sing song led by Mrs. Jane Graham with Mrs. Ruby Bell of Morrisburg at the piano.

Christmas Messages and Best Wishes were expressed by the Rev. Gooch, Mrs. Helen Smith, and Mr. Elliot, president of the good Companions. Mr. Alan McIntosh presented a few numbers on his mouth organ.

Thanks were extended to Miss Janet Davis for doing our typing. We enjoyed a Ladies Quartet composed of Mrs. Leila Carter, Mrs. Vivian Seely, Mrs. Ruby Bell and Mrs. Jane Graham.

Mrs. Muriel Robertson extended thanks to the Program Committee and to those in charge of the evening's Entertainment. Santa Claus arrived and presented gifts to everyone present to bring a good evening to a close.

BookGroups Meet

On December 3, two Book Groups met at the home of Mrs. O.E. Lewis where the senior group, "Readers Unlimited" entertained "The Group of Seven" at a festive luncheon. A combined program of the two groups followed with each member contributing to a series of Christmas readings. These were of wide range and included humourous, religious, Dickensian and musical works, while maintaining the Christmas theme. Two members offered original readings which were received with great appreciation, and which initiated brief discussions on the meaning of Christmas.

In Memoriam

SERVISS - In loving memory of a dear husband and father Morris Serviss who passed away December 31, 1970 A dear son and brother, Delbert who passed away September 7, 1957.
Calm and peaceful he is sleeping
Sweetest rest that follows pain
We who loved them sadly miss them
But trust in God to meet again.
Always remembered by Luella and family.
26-lp

by E. G. Avery

Bird Notes

Strange Visitors

The wonders of migration have been the subject of many books and papers, perhaps because of the mystery, or man's admiration for the small creatures which make these long and hazardous journeys. How does a given species get from A to B at approximately the same time every year, returning on schedule in the Spring?

Once in a while something happens to disturb the pattern and we find one lone member of a bird family far away from its appointed place.

There was quite a flurry of excitement in the Hamilton Ont. area recently, when a sharp-tailed Sandpiper was seen. Field naturalists couldn't believe their eyes when they saw this bird which migrates from Siberia to Australia, sitting in an Ontario Marsh. What happend?

Last week a Townsend's Solitaire created a similar stir when it showed up in a back yard in a busy part of Toronto. The Solitaire is a western bird, which breeds in British Columbia, and winters in California, never venturing east of the Rockies.

Readers who have the book called "Birds of North America" by Robbins Bruun and Zim, will find a picture of Towsend's Solitaire on page 231. It belongs to the Thrush family, and looks rather like a dull Robin, with a long tail.

The experts have not offered any suggestions as to how these birds have come to be thousands of miles from their destinations, but the first explanation that comes to mind is the weather factor, with its high winds.

Even in our own village, we have had an interesting visitor, although this one is notable because it didn't migrate. A Robin in the snow is always a pathetic sight and the immediate reaction is "Oh, the poor thing, how will it ever survive."

Robins that are perhaps injured at the time when the rest of the flock are leaving for the south, will often manage through the winter by visiting feeders, orchards, etc, so perhaps this one will get along on what is available at this time of year. It is just not possible to provide earthworms at the feeding station!

Iroquois U.C.W.

The Christmas Meeting of the Iroquois United Church Women took place in the church hall on Thursday, Dec. 11th at 6:30 p.m. with an attendance of 28 ladies.

The meeting was preceded by a most delicious pot-luck supper, after which President, Theresa Cougler, extended a hearty welcome to all. The program on "Christmas" was very capably taken by Gertrude Render assisted by Cora McAdam. A poignant Christmas story "The Star of Bethlehem" was read by Marjorie Fowler. Two duets from the Blessed Songs of Christmas were beautifully rendered by Mrs. Waddell and Margaret Swerdfeger.

After the business period, the President thanked all for their co-operation during the past year and hoped for an even better year in 1976.

BRIDGE WINNERS
Ladies:
Mildred McGinn
Blanche McCaslin
Gents:
John Dixon
Cam Derby

WHEN Plannin' A New Home
Plannin' A New Cottage
Plannin' A Renovation
Plannin' See LANNIN
H. S. LANNIN LTD.
GENERAL CONTRACTORS
Phone 774-2830 - Winchester

Public Hearings

International Joint Commission

United States and Canada

In the matter of the application of the St. Lawrence Seaway Authority to effect partial closure of a section of the St. Lawrence River between Toussaint Island and Presqu'ile near Iroquois, Ontario

The International Joint Commission, a joint United States and Canada body established under the Boundary Waters Treaty of 1909, will hold public hearings on the above application at:

2:00 p.m. - 6 January, 1976
St. Lawrence Room, Holiday Inn, Cornwall, Ontario

2:00 p.m. - 7 January, 1976
Ramada Inn, Intersection of Highway 3 and Interstate 81, Watertown, New York

The Applicant advises that an increasing number of accidents to downbound vessels entering Iroquois Locks has occurred during the last five yearas. Vessels involved in those accidents were affected by the cross currents from the Canadian Channel located between Toussaint Island and Presqu'ile. The Applicant further states that the requested partial closure will have no measurable effect on the level of water above Toussaint Island and that this closure of the Canadian Channel will increase velocities in the remaining cross-section of the River by not more than five percent.

Anyone wishing to present views on the Application or to provide advice as to conditions that might be attached to an Order of Approval, either on his own behalf or as a representative of others, will be given an opportunity to do so. Statements may be given orally or in writing. Allocation of time may be required for oral statements; therefore, witnesses should be prepared to summarize written statements. Written statements may be of any length. If written statements are submitted, it is requested that, if possible, thirty (30) copies be provided for the Commission's use. Additional copies may be deposited with the Secretaries at the hearings for the use of the news media and others present. Also, where possible, the Commission would appreciate receiving advance notice of persons or parties wishing to make a statement.

Copies of the Application are available on request from the Secretaries of the Commission and from the office of D. Witherspoon, Great Lakes - St. Lawrence Study Office, Environment Canada, Room 318, Federal Building, 45 Second St. East, Cornwall, Ontario.

D. G. Chance,
Secretary, Canadian Section,
International Joint Commission,
Suite 850, 151 Slater Street,
Ottawa, Ontario. K1P 5H3

W. A. Bullard,
Secretary, United States Section,
International Joint Commission,
1717 'H' Street N.W., Suite 203,
Washington, D.C. 20440

For All Your Insurance Needs
BIG OR SMALL WE PROVIDE SERVICE FOR THEM ALL
SICKNESS - ACCIDENT
ESTATE PLANNING
REAL ESTATE (Home owners Fire & Mortgage Protection)
VARIABLE ANNUITIES (Tax Saving Capital Gain)
INCOME FOR RETIREMENT (R.R.S.P.)
COMPLETE LIFE INSURANCE PROGRAMING
EMERGENCY FUND
FOR MORE INFORMATION SEE OR CALL
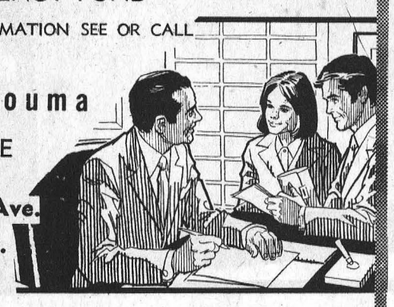
Wytze Douma
INSURANCE AGENCY
295 Church Ave.
Iroquois, Ont.
652-4595
REPRESENTING COMMERCIAL UNION ASSURENCE SOC. LTD.

MODERN ELECTRIC MOTOR SERVICE
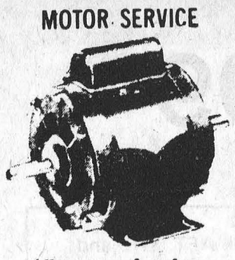
All types and makes of motors and pumps repaired and rebuilt
New & Used Motors for Sale
PHONE 925-5179
J. L. BUEHLOW, PROP
270 Edward Street
Prescott


ANNOUNCING
Private Dining Facilities at the Loyalist Hotel
WEDDING RECEPTIONS, BANQUET FACILITIES, CONFERENCE ROOM
Loyalist Hotel
Morrisburg, Ont. Phone 543-2932

Gift suggestions from
The Village Store
Upper Canada Village
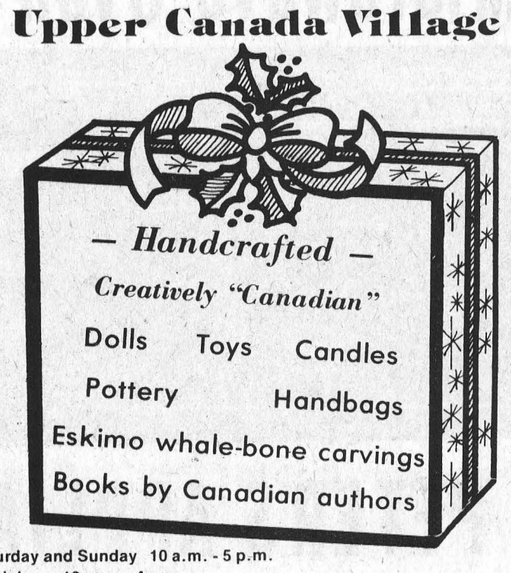
— *Handcrafted* —
Creatively "Canadian"
Dolls Toys Candles
Pottery Handbags
Eskimo whale-bone carvings
Books by Canadian authors
CHARGEX
master charge
Saturday and Sunday 10 a.m. - 5 p.m.
Weekdays 10 a.m. - 4 p.m.
The St. Lawrence Parks Commission - Morrisburg, Ontario

SKI WHIZ
Make a great buy now.


MF Massey Ferguson
WE'RE SNOWMO-DEALING JUST IN TIME FOR CHRISTMAS
SKI WHIZ MODELS AS LOW AS $900
(P.S.T. Extra)
— PLUS —
Special Financing Available.
Ask for Details on the **new** Ski Whiz waiver of Finance Charges Program.
$ $ $ HURRY IN AND SAVE $ $ $
Tibben Equipment Limited
Brinston, Ont.

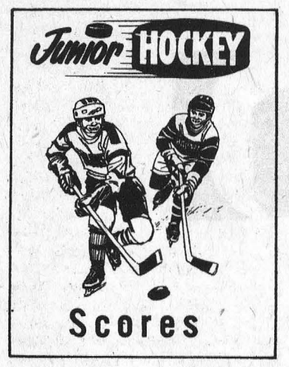

UPPER ST. LAWRENCE PEE WEE

Monday December 8 at Cardinal

Iroquois 6, Cardinal 2
Iroquois goals scored by:
Robin Adair 2
Kevin Brown 1
Martin Hamilton 1
Bobby Renwick 1
Kevin Prentiss 1
Kevin Prentiss scored his annual goal at 9:38 of period 2.

Tuesday December 9 at Morrisburg
Iroquois 3, Morrisburg 3
Iroquois goals scored by:
Kevin Palmer 1
Assisted by K. McKewen
Scott Brennan 1
Tim Patterson 1

Thursday December 11 at Cardinal
Iroquois 8, Edwardsburg 0
Iroquois goals scored by:
Scott Brennan 2
Tim Patterson 2
Assisted by R. Shaw; K. Palmer; K. McEwen
Mark Nesbitt 2
Assisted by S. Brennan (2)
Kevin Palmer 1
Assisted by R. Shaw; T. Patterson
David Cherry 1
2nd Shutout of the season for Brian Froats.

OLD TIMERS

Thursday December 11
Prescott 8, Iroquois 2
Iroquois goals scored by:
G. Telford 1
J. Brennan 1

Sunday December 14
Iroquois 7 O.P.P. 4
Iroquois goals scored by:
B. Lapier 3
C. Veltkamp 3
D. McCurdy 1
O.P.P. Goals scored by:
B. Roy
Danschinko
R. Farmer
T. Boyce

GRENVILLE-DUNDAS TYKE LEAGUE

Friday December 12 at Cardinal
Prescott 4, Iroquois 0

Saturday December 13 at Cardinal
Iroquois 2, Cardinal 0
Iroquois goals scored by:
Chris McDermid 1
Mike Veltkamp 1
Jeff Whittaker recorded his second shutout of the season

UPPER ST. LAWRENCE PEE WEE

Sunday December 14 at Cardinal
Iroquois 8, Prescott 0
Iroquois goals scored by:
Kevin McEwen 2
Assisted by K. Palmer and T. Patterson.
Kevin Palmer 2
Assisted by M. Nesbitt; K. McEwen
Robbie Shaw 1
Jamie Thompson 1
Assisted by M. Nesbitt
Tim Patterson 1
Assisted by K. Palmer
Mark Nesbitt 1
Assisted by D. Cherry
Brian Froats chalked up his third shutout.

GRENVILLE-DUNDAS TYKE LEAGUE

TEAM STANDINGS
as of December 14, 1975

Prescott	4
Iroquois	2
Morrisburg	0
Spencerville	0

UPCOMING GAMES

Wednesday December 17
Iroquois vs Morrisburg at Morrisburg at 5 p.m.

Friday December 19
Prescott vs Iroquois at Cardinal at 6:30 p.m.

Saturday December 20
Iroquois vs Prescott at Prescott at 3 p.m.

Saturday December 20
Cardinal vs Iroquois at Cardinal at 6:00 p.m.

UPPER ST. LAWRENCE PEE WEE

UPCOMING GAMES

Saturday December 20
Iroquois vs Prescott at Prescott at 4 p.m.
Sunday December 21
Morrisburg vs Iroquois at Cardinal at 6 p.m.
Monday December 22
Iroquois vs Kemptville at Kemptville 6:45 p.m.
Tuesday December 23
Kemptville vs Iroquois at Cardinal at 7:30 p.m.

Winter Carnival

cont'd. from pg. 1

ighride to a dance, to which all parents and friends invited.

Consideration was given to the organization of toboggan sliding at the Point on Sunday afternoon. The Youth group from St. Cecelia's and St. Mary's will be approached by Leo DeBellefeuille in this matter.

Councillors Fetterly and Rooney volunteered to each sponsor a two week ad for Winter Carnival. This will likely commence early in January.

Jim Shaw reported that Cardinal has expressed interest in a joint carnival endeavour next year.

Minor Hockey's request for an additional $500.00 to handle an unforseen expense for a midget team was reviewed. Our committee's recommendation was agreed to by Council and passed.

IROQUOIS LIONS
100 CLUB WINNERS
Ron Mustard
keith Cassel

The least costly accident is one that doesn't happen

(The following article continues a series on Workmen's Compensation in the province of Ontario.)

The extent and quality of financial assistance and medical treatment which Ontario's Workmen's Compensation system provides for workers injured on the job compares favorably with that of similar programs anywhere in the world. The aim, simply stated, is to have the injury resulting from the accident interfere as little as possible with the normal routine of the workman and his family.

The best way to achieve this goal, obviously, would be to prevent the accident from occurring.

A little unrealistic as an avenue of approach? Not so, say senior officials of the Ontario Workmen's Compensation Board. Accidents don't just happened; they are caused. Not only that, they are caused by circumstances and work routines in situations which can be detected as unsafe prior to an accident occurring; and which often can be avoided entirely, or at minimum altered to lessen the danger.

The WCB backs its contention that accidents are caused and can be avoided with an annual investment of more than $10 million in support of programs of accident prevention and safe practice training carried out by nine Board-sponsored safety associations representing specific sectors of Ontario industry. Prompted at least in part by WCB urging through the safety associations, Ontario industry itself invests many times that amount in individual company accident prevention and safe practice training projects.

The least expensive accident, from the point of view of both financial loss and human suffering, is the one which is detected during the accident situation build-up stage and avoided.

CARDS OF THANKS

We would like to thank all our relatives, friends and neighbours for the lovely party given us on our Sixieth Wedding Anniversary, also for all the cards, flowers and congratulations we received.

George and Latella Francis. 26-1p

We would like to extend thanks to our friends relatives and neighbours for visits, cards, and phone calls while we were both patients in Brockville General Hospital.

Special thanks to Dr. Raymond Dr. Page and Dr. Tindall for their care also special thanks to Rev. Gee for his Pastoral calls and thanks again to those who helped out at our home while we were both away and since our return home. Such kindness will long be remembered.

Roy and Luva Robinson. 26-1p

Hainsville U.C.W. Christmas Meeting

The Hainsville U.C.W. held their Christmas meeting at the home of Mrs. Betty Falkenberg on December 10. The president Mrs. Janet Van der Weide opened with a poem. The roll call was answered by 17 members. Minutes read and approved. Collection received and business discussed, prayer was by Janet Van der Weide.

Betty Falkenberg took over the meeting by reading a Christmas poem.

Hymn 45, Silent night, Holy night was sung.

Seasons of gifts or seasons of giving was read by Betty Falkenberg followed by prayer.

Hymn 64, Angles from the realm of Glory was sung.

Reading by Rev. Joyce, "Christmas forever."

Luella McDermott read scripture taken from St. Luke 2. 1-14.

Why is Christmas spelled with a X by Betty Falkenberg.

Christmas presents from Grandma of 1897 by Carol McDermott.

His kids suspect that I am Mr. Scrooge by Lillie Hanes.

Germans gave America the Christmas tree habit by Vi Cutler.

Hymn, No. 55, "Joy to the World" was sung, followed by prayer by Rev. Joyce.

A delicious lunch was served and there was an exchange of Christmas presents. Everyone had a wonderful time, wishing each and everyone a Merry Christmas.

Our next meeting in January will be held at the home of Mrs. Ethel Reynolds.

WINCHESTER THEATRE

Thursday, Friday, Saturday
December 18-19-20
"THE GODFATHER PART 2"
ADULT — Al Pacino - Robert DeNiro.

Monday, Tuesday, Wednesday
December 22-23-24
"THE LAND THAT TIME FORGOT"
Doug McClure - John McEnery by Edgar Rice Burroughs, a fine show by the author of Tarzan

JEWELRY for Christmas Giving



Add A Personal Touch to Your Christmas Gift — Let Us Engrave It

Beaupre Jewellers
Iroquois Shopping Plaza

FUNERAL SERVICE
W.E.FITZSIMMONS
Established 1924
"SERVICE IS OUR MOTTO"
Iroquois
652-4452 652-4577

Here's a nice clean story with a good punch line.

For years, the basic ingredients of some of Canada's finest cleansers have been made at the Chemical Division of Canada Packers. So, when Shur-Gain decided to provide its customers with quality cleansers and sanitizing products, it began with years of experience. With such a start, you can see why our growing Shur-Gain sanitation line has developed so fast. Now, your Shur-Gain dealer offers one stop service with every product required in good dairy sanitation. Superior, proven, hard working products that carry a punch—"our punch line".

Chlorinated Cleaner.
Excellent for removing fat and protein residue and especially suited for cleaning dairy utensils and bulk tanks.



Germ Kill for Dairying.
An iodine base germicide for udder washing, manual cleaning, inflation sanitizing and storage, premise disinfecting.



Milkstone Remover and Acid Cleaner.
Non-foaming. For removal of milkstone and mineral film from pipelines and milking equipment.



Pipeline Cleaner and Sanitizer.
A non-foaming, chlorinated cleaner and sanitizer for C.I.P. systems. Built in sequestrant. If used regularly, an acid post rinse after each milking is not required.



Teat Dip.
An iodine base germicide for prevention and control of mastitis. Effective, fast acting and non-irritating.



Udder Towels.
High quality Kraft with maximum wet strength and absorbency. Individual disposable towels help control mastitis.



Shur-Gain...for the modern farmer SHUR-GAIN animal health products

ROONEY FEEDS
IROQUOIS ONT.

FFF FITZSIMMONS-FADER FURNITURE FFF

GIFT CENTRE for CHRISTMAS



Recliner Chairs
Swivel Rockers
Bridge Sets
Chesterfields
Hide-A-Beds
Wood Table Sets
Dining Sets
Vacuum Cleaners
Mirrors
Tables
Pole Lamps
Swag Lamps
Dryers
Refrigerators
Ranges
Washers
Dish Washers
Chrome Sets
Color T.V. Sets
Radios
Stereos
Free Storage
Free Delivery until Dec. 24
Humidifiers
Antique China Cabinets
Fern Stands
Complete line of Hassocks
High Chairs
Kindergarten Sets
Mattresses
Box Springs
Complete Bedroom Suites
Lay-away Now for Christmas

OPPORTUNITY SAVINGS PROFITS RESULTS THEY'RE ALL IN CLASSIFIED

FOR SALE

10% off all material knits for shirts or blouses 60 in. plain or patterned. $1.00 yd. Pant weight $1.79 yd. Ruston's Fabrics 458 Hyde St., Prescott near Shirt Factory. 25-2c

ATTENTION HOMEOWNERS
INSULATE NOW
AND SAVE FUEL WITH EASY TO USE
ZONOLITE ATTIC INSULATION
S. A. THOMPSON & SON LTD.
Phone 652-4478

1973 Ski Wiz 440 Snowmobile, good shape 652-4865. 26-1p

RUBBER STAMPS made to your specifications. Reasonably priced. The Iroquois Post. 652-4806.

VACUUM CLEANERS and FLOOR POLISHERS: also Rug Conditioners for sale. Apply Ralph Coulthart Morrisburg.
Will demonstrate in your home. tfc

POLYESTER fur and Orlon fur. Special $3.98 to $4.95 per yard.
D & K FABRICS
Morrisburg Mall. 25-2c

POLOROID CAMERA, 230 model and flash. Value $209.00. Will sell for $99.95. Gilmer Pharmacy, 652-4379. 24-tfc

CHRISTMAS TREES - Pruned Scotch Pine and Spruce, Ronald Graham, 240 Elizabeth Drive, Iroquois, Phone 652-4378. 25-2p

Top quality hereford beef, 70¢ a side. Call 652-4931. 25-3p

Antique bed with matching dresser and mirror, $125.00. Mohawk Trading Post. 652-4895. 26-1c

BRUSHED VELOUR, prints and plain, 52 inches wide. For dressing gowns, etc.
D & K FABRICS
Morrisburg Mall. 25-2c

One beechwood stove in good condition. Phone 652-4064 after 5 p.m. 26-1c

1972 Dodge Cornet Custom 6 cyl., 22 miles per gallon excellent shape; safety checked. One owner. Phone 652-4366. 26-2c

MAKE-UP mirrors with 4 lights. Excellent Christmas gift. $3.59 each. Regular $5.95.
D & K FABRICS,
Morrisburg Mall. 25-2c

Kenner's Easy Bake Oven - $7.00. Great gift for a small girl. 652-2261. 26-1p

Come and get our goat. One Billy goat for sale or trade. Born last spring - $25.00. Mohawk Trading Post. 652-4895. 26-1c

For top quality high energy 16, 18 or 20% dairy rations, call your Shur-Gain dealer, ROONEY FEEDS, Iroquois. 652-4382. 26-3c

We'll go to no ends in search of your hearts desire if you'll let us know what you want.
Bob's in Alberta discovering crafts and objets D'Art for Craft House Customers. Art's delivering a fine antique in Montreal where he will be trading and buying other fine antiques and collectables for Mohawk Trading Post.
Come in and see these and other fine items.
Craft House Iroquois Plaza. 26-1c

Kelvinator 30" Deluxe Stove, Coppertone. Phone 543-2255. After 5:00 p.m. 26-3c

Try our Shur-Gain mastitis 2 for dry cows. ROONEY FEEDS, Iroquois. 652-4382. 26-3c

WALLPAPER
BY
SUNWORTHY
NEW BOOKS JUST ARRIVED
S.A. THOMPSON & SON
Phone 652-4478
IROQUOIS
26-tfc

Need some Christmas cash - sell your antiques or used furniture. Call Mohawk Trading Post. 652-4895. 26-1c

While the cats away the mice will play. To help support Bob's trip to Medicine Hat do your christmas shopping at the Craft House. This week Mohawk Trading Post will feature another selection of fine antuques and gift wares at the Craft House. Remember to watch the window this weekend. Come see the Bear! 26-1c

WE HAVE several pieces of Lurex material on sale at $2.97 per yard.
D & K FABRICS,
Morrisburg Mall. 25-2c

SERVICES

We sharpen animal clipper blades. Your Shur-Gain feed dealer ROONEY FEEDS, Iroquois. 652-4382. 26-3c

FURNITURE REFINISHING - Stripping - Repairs - Free estimates. Carman Refinishers, 652-4602 Iroquois 14-tfc

"MEALS ON WHEELS"
If you are a senior citizen, handicapped or post - operative person. "Meals on Wheels" is available for you! Monday through Friday, a hot, fully nutritional meal will be brought to your home during the noon hour. Cost is minimal. Telephone 652-2123 daytime or evenings. tfc

TRADE OR SELL
Anything to trade or sell contact Mohawk Trading Post, 1 1/2 miles west of Iroquois Highway 2. tfc

COMMUNITY CALENDAR

CASH BINGO
Royal Canadian Legion Br. 538 Williamsburg, cash bingo every Wednesday night at 8:00 p.m. at Boucks Hill. 17-tfc

WINTER CARNIVAL
Iroquois Winter Carnival: Circle your calendar now for Feb. 4th to 8th. Skating, broomball, movies, snow sculpture bean supper, hockey, dance, snowmobile rally etc. 26-7c

CARNIVAL QUEEN CONTEST
Matilda Township girls register now for Winter Carnival Queen Contest on January 9th. Call 652-4676 after 6 p.m. 26-4c

PHOTOGRAPHIC CLUB
We are investigating the possibilities of organizing a Nature Photographic Club in Iroquois.
Anyone interested telephone 652-4948. If enough interest is shown a club will be formed.
Herman and Beverley Thompson, Members of the National Association for Photographic Art and The Canadian Nature Federation. 26-1p

EMPLOYMENT OPPORTUNITIES

Conseil d'éducation des comtés de STORMONT, DUNDAS & GLENGARRY
County Board of Education

Requires

TEMPORARY FULL-TIME REPLACEMENT
to teach Grade 1

for period commencing

January 5, 1976 to June 30, 1976 inclusive

at

IROQUOIS PUBLIC SCHOOL

Written applications will be received by:
Mr. J.W. Shaw,
Principal,
Iroquois Public School,
Box #9,
Iroquois, Ontario
KOE 1KO
tel: (613) 652-4580

S.W. Libbey, Chairman. T.R. Leger, Director.

26-1c

CANADIAN OIL COMPANY needs dependable person who can work without supervision. Contact customers around Iroquois. Limited auto travel. We train. Write M.E. Dick Pres., Southwestern Petroleum, Brampton, Ont. L6T 2J6.

WANTED
Baby Sitter needed steady work, 652-4853 26-1c

REAL ESTATE

W. C. MacDONALD & ASSOCIATES
REAL ESTATE LIMITED
Real Estate Brokers
Winchester, Ontario

READY TO MOVE IN - This fine 4 bedroom home on Victoria St. in Iroquois features beautiful kitchen with stove refrigerator and dishwasher. Electric heating for comfortable living. Attached garage, recreation room 11/2 baths.

RANCHSTYLE HOME - for spacious living on Church St., Iroquois. A fine home with three large bedrooms, 2 1/2 bathrooms, family room, large living room and dining room. Extra space for small apt. or extra living space. Attached and a separate garage large paved driveway. A beautiful home with many extras.

WATCH THE SHIPS GO BY - from this two storey home just east of Iroquois on Lakeshore Drive. Aluminum clad home in fine condition, tood basement large lot and priced to sell. Make an offer!

FINE COUNTRY HOME just east of Cardinal on No. 2 Highway. This brick bungalow has been kept in immaculate condition deep basement, fireplace in living room, beautiful carpeting. Double sized lot with room for workshop and garden space plus . . . and priced right.

LOTS in Mariatown; 125 acres on No. 2 Highway just west of Morrisburg; acreage in Matilda Township

THINKING OF SELLING your farm or home? Let us give you an estimate without obligation whether you are ready to list now or in the Spring.

Sales Representative
KEN KIRKBY
Phone 652-4395

John A. Allison
REAL ESTATE
Successor to
Floyd Fisher Real Estate
Morrisburg
Office 543-2044 Res. 543-2989

NEW LISTING - 3 bedroom Brick Bungalow on large landscaped lot in desirable location O.F.A. heating, small finished room in basement, excellent working kitchen. Carport, T.V. tower. $37,000. Morrisburg.

TWP. WILLIAMSBURG - 3 bedroom newly painted frame home, decorative tin ceilings, papered and panelled walls, oil space heating, bathroom large steel shed. 1 1/2 acres. Taxes $100. Open for offers.

MORRISBURG - Excellent location, unobstructed River view, 3 bedroom Bungalow all conveniences spacious, carpeted throughout. O.F.A. furnace.

UPPER CANADA AREA - Store & home on busy travelled road, interested, inspection invited. Convenient and easy to work in. Taxes $226. Approximately 2 acres.

SALESMEN
W. Marshall 543-3200
Leon Marcellus 448-2444
Dale Beckstead 535-2103

1st and 2nd
MORTGAGE LOANS
for
- **Consolidation of debts**
- **Home Improvements**
- **Refinancing mortgages**
- **Extra Cash**

Terms to Suit Your Budget
In and Out of Town Properties
CALL (COLLECT)
MR. ALLEN,
345-1090
TRI-STATE INVESTMENTS CO. LTD.
P.O. Box 1300, Brockville

There Are A Good Many Reasons For Choosing Fetterly Service
Dodge Chrysler Dodge Trucks SUNOCO
On Highway No. 2 at Carman Road (Exit 118 from 401)
Dial AC 613-652-4841



Dependability

Modern Equipment
- Heavy Duty Wrecker Service
- Full Time Parts Department
- Portable Gas and Electric Welders

Service
- Company Tractor To Move Customers Trailers.
- TOTAL REPAIR SERVICE to Electrical Systems, Alternators, Generators, Controls.
- COMPLETE REBUILDING SERVICE — Transmissions, Engines and Differentials.

EFFECTIVE OCTOBER 15, 1975 AND UNTIL FURTHER NOTICE OUR SERVICE STATION WILL BE OPEN FROM 7:30 A.M. TO 7:30 P.M. MONDAY TO SATURDAY.
CLOSED SUNDAY.

Classified Advertising Rates

All forms of classified advertising: For Sale, For Rent, Wanted, Cards of Thanks, Engagements, Birth Announcements, Coming Events, etc. are 5c per word (Minimum of $1.00 for 20 words or less for the first insertion and 4c per word for additional insertions (Minimum of 75c)

All classified Advertising is on a cash basis only. Advertisments may be taken over the phone or by mail if you have established a standing account with us and these will be subject to a 25c service charge.

In Memoriams $1.50 minimum (includes 4-line verse) plus 50c per 4-line verse thereafter.

Wedding and engagement announcements, when accompanied by a photograph are charged at $4.00 per picture.

Deadline for Classified advertisments is 11 A.M. Tuesday of week of issue.

APPLIANCES & HOME ENTERTAINMENT
W.L. Peters Appliance
SALES AND SERVICE
Dealers for Zenith - Electrohome - G.E. Panasonic - Inglis - Gibson
152 King St. E., Prescott, Ont.
Tel. 925-2257

UNIVERSAL
SALES AND SERVICE
Full Line of Dairy Equipment
Pipe Lines - Stainless Steel or Glass
Mueller Bulk Tank
HERVE PLANTE
Phone 652-4168 Brinston, Ont.

When Are Services You Need

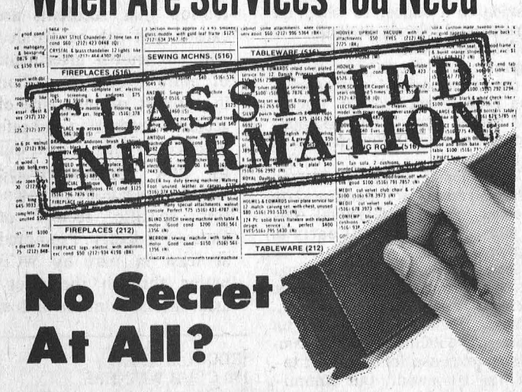

No Secret At All?

WHEN PEOPLE READ IT IN
The Iroquois Post



Looking for a housekeeper? Baby sitter? Someone to repair your lawn mower? Rely on our classifieds to service your needs!

Public Notices

NOTICE TO CREDITORS AND OTHERS

TAKE NOTICE that all persons having claims against the Estate of KATHERINE PERRY, late of the Village of Iroquois, in the County of Dundas, Widow, Deceased, who died on or about the 1st day of August, 1975, are hereby notified to file proof of their claims with the undersigned on or before the 24th day of December, 1975, after which date the undersigned will distribute the Estate of the said deceased with reference only to the claims of which she will then have had notice.

DATED at Morrisburg, this 25th day of November, 1975.

Marian Whitwell,
309 Hobar Court,
Franklin Lakes, N.J.,
Executrix,

By her solicitors,
McInnis & MacEwen
Morrisburg, Ontario.

PARKING

BY-LAW No. 62-12

CORPORATION OF THE VILLAGE OF IROQUOIS

No Motor Vehicle shall park on any street in the Village of Iroquois between the hours of 7 p.m. and 7 o'clock of the following morning, during the Winter months

of DECEMBER, JANUARY, FEBRUARY & MARCH

Owners of all Motor Vehicles are to remove same from the Streets at any time when snow plowing operations are being carried out in the Village of Iroquois.

A Police Officer, upon discovery of any Motor Vehicle on the Village Streets during the hours mentioned above, or during snow removal periods, may cause it to be moved to a suitable place and all costs and charges in connection there with may be charged to the owner.

F. T. LLOYD
Clerk

L. C. DAVIS
Reeve

BUSINESS DIRECTORY

SEAWAY DRY CLEANERS
Morrisburg Shopping Centre
543-3359
HOURS
Monday 8-5:30
Tuesday 8-5:30
Wednesday 8-5:00
Thursday 8-5:30
Friday 8-8:00
Saturday 8-4:00
Sunday ..... Closed
ALL WORK DONE ON PREMISES
CASH AND CARRY

Stephenson's Furniture
ANTIQUES
NEW & USED FURNITURE
Brinston, Ontario
Phone 652-4710

TRUCK & BACKHOE RENTAL
SAND - STONE - TOPSOIL
ALSO GROUND FILL
G. STRADER
652-4649
47-25c

ALFRED LINK
SAND - GRAVEL - STONE
TOP SOIL - SAND - FILL
BACKHOE - TRUCK RENTAL
COMPLETE WEEPING BEDS INSTALLED
BULLDOZER RENTAL
R.R. 2, BRINSTON, ONT.
Phone 652-4127

FOR INFORMATION ON—
LIFE INSURANCE
INCOME PROTECTION
RETIREMENT PLANS
— CONTACT —
ROGER COULTER
43B Beach Ave., Iroquois
Phone 652-4535
Representing The Prudential Insurance Co.

PLAZA BEAUTY SALON



Hair Styling for Women and Men
Iroquois Shopping Plaza
Prop. - Liz Holmes
652-4466

Edward Beckstead
BUILDING CONTRACTOR, GENERAL REPAIR WORK
PHONE 652-4726
R.R. 2 BRINSTON, ONT.
26-tfc

MOHAWK TRADING POST
ANTIQUES and BARGAINS



Buy, Sell, Trade, Swap, or What-have-you
652-4895
1½ Miles West of Iroquois On Highway 2

ROBERT BOYD
SEPTIC TANK SERVICE
Pumping, Cleaning and Repairs
24 Hrs. Emergency Service
R.R. 3 PRESCOTT, ONT.
925-5341

FRIENDS ARRIVING
Make Reservations AT THE Iroquois Motor Motel
SUPERIOR
652-4176
AIR CONDITIONED
COLOR TV SWIMMING POOL
Throughout North America

IROQUOIS
Esso
652-2323
CLIP OUT AND KEEP NEAR PHONE

CRAFT HOUSE
IROQUOIS SHOPPING PLAZA
ANTIQUES — BOOKS
CANADIAN CRAFTS
Open Daily 9-6 Sun. 1-6

CONTACT US FOR RATES ON Farm Fire Insurance— Dwelling, Contents, Outbuildings, Cattle & Machinery.
LORNE MELLAN
BRINSTON ONTARIO

WEAVING, POTTERY AND PAINTING
the country studio
MARION GLEESON
652-4594
NEW LOCATION
LAKESHORE DRIVE
5 miles West of Morrisburg

DIANA'S FLOWER SHOP



SAY IT BEST WITH Flowers
MORRISBURG 543-2566



SIZES 5 to 26½
Full assortment of coats, sportswear, gowns, dresses, loungewear and purses.
Edie's
HOUSE OF FASHION
Morrisburg Shopping Plaza

WHEN Plannin' A New Home
Plannin' A New Cottage
Plannin' A Renovation
Plannin' See LANNIN
H. S. LANNIN LTD.
GENERAL CONTRACTORS
Phone 774-2830 - Winchester

For Your Next Dance
"Funk 'N Rock Boogie Woogie Band"
Specialist In Old Rock and Roll
Phone 989-2899

The Iroquois Post
Wednesday, December 17, 1975
2
Published Every Wednesday by Iroquois Printing Ltd., Box 400, Iroquois, Ont.

Seaway Students Offer "A Gift of Music"

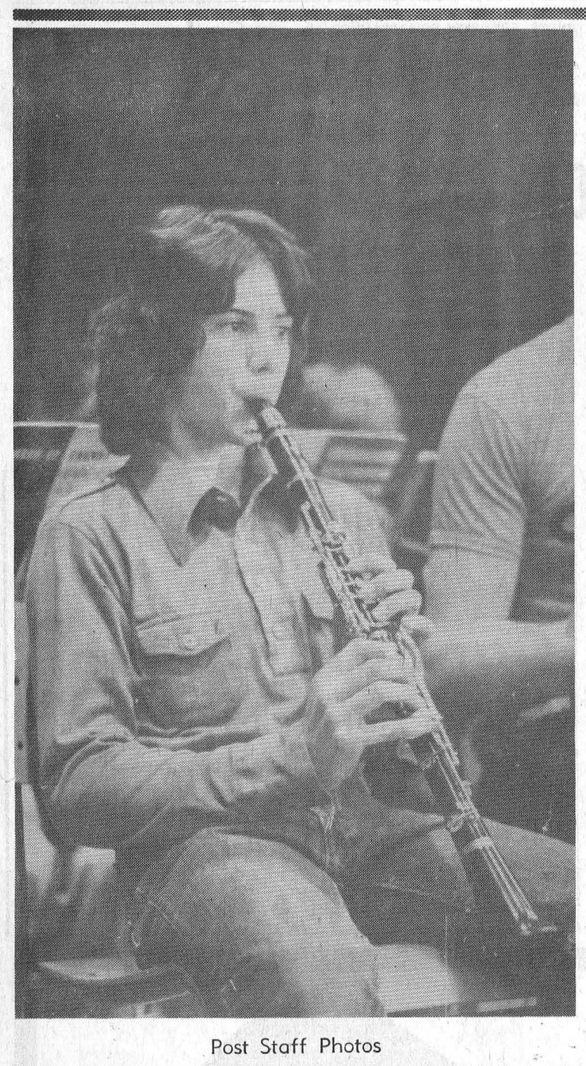

Post Staff Photos



The Seaway District High School Band was one of the featured attractions at the Annual Christmas Party held by the Good Companions of Iroquois and Matilda on December 9th in the Iroquois Civic Centre. Under the direction of Michael Nowickyj, the band entertained the members with an hour of both Christmas and contemporary music for young and old.

Ninety members and their guests enjoyed a turkey dinner with all the trimmings, after which Santa Claus distributed an exchange of gifts.

A quartet composed of Ruby Bell Vivien Seely, Lela Carter, and Jane Graham sang "Bells of Christmas" accompanied by Helen Scharfe at the piano.

A draw was held on an afghan with Mrs. Lella Davidson of Cardinal, the winner.

Greetings were brought from Councils by the Deputy Reeve of Iroquois, Frank Rooney and Deputy Reeve of Matilda, Mr. Harry Smail.

Words of thanks were expressed by Maud Batchelor to the band, the programme committee, social committee, Santa Claus, and all those who helped make the party a success.



The Seaway High School Band performed last week for an appreciative audience at the Good Companions Christmas party. The 44-piece band, under the leadership of Mike Nowickyj presented an hour of Christmas songs and old standards to the receptive group.

Members of the Senior Citizens group were keenly interested in the band and were pleased to learn that a concert is planned for the spring.

O.P.P. Christmas Message

The Christmas season is here. People are eager to partake in the many enjoyable festivities. Children are yearning for the night when their most fantastic dream may become a reality. Everyone is picked up by the spirit of Christmas, including the police officer and his family: But for him, things are a little different, they have to be. The Christmas parties everyone has been looking forward to cause concern to the police officer. He dreads the thought of having to visit a family and say: . . . "Daddy won't be home this Christmas." If the officer is fortunate enough to be off duty on Christmas Day, he might reminisce about a family not as happy as his, due to a senseless accident which shouldn't have happened.

Christmas is a time of giving, a time of friendship and a time of happiness.

Christmas is also a time of family get-togethers and a time of parties.

Christmas is indeed a time worth living.

You can give this Christmas. Show the other motorist's and pedestrians Care and Courtesy with your driving. Give children consideration and care as they might have forgotten their safety rules. Give yourself and your family a chance; when leaving the party, make it none for the road.

May I take this opportunity to wish you and yours a safe and happy holiday season and a prosperious New Year.



OPP Superintendent A. Campbell

Iroquois Minor Hockey Receives $500

Iroquois Village Council has approved the allocation of $500.00 to the Minor Hockey Association to enable the group to buy sweaters and goalie equipment for a bantam team. At a special meeting of council, Jim Styles reported that upon further investigation he had discovered that through Wintario Grants, the money will come back to Iroquois. Because of this, council approved the $500.00 expenditure but made it clear that it was not a grant to Minor Hockey and that the money was merely to tide them over until the Wintario Grant comes through.

Students Send Cheque to U.N.I.C.E.F.

Students at St. Cecilia's Separate School have sent a cheque for $122 to UNICEF following their collection on behalf of underprivileged children in other parts of the world. The collection was carried out on Hallowe'en night and is part of a world-wide drive each year to provide for children in under-developed countries. The Post salutes the children at St. Cecilia's and all those involved in this year's UNICEF campaign.

Got A Gift Problem?
May I Suggest
ELECTROHOME
IT'S PERFECT!



COLOR TV

Cutlass C20-426 *C20 chassis *Detail Control *Power saver switch *185 sq. in. viewing area *Dimensions: 25¼" W x 18¾" H x 18" D.
C20: A Solid State chassis especially developed for use with the modern Precision-in-Line picture tubes in 16" and 20" screen sizes. A strong but light chassis, the C20 is ideal for versatile portable use, combining ruggedness with high performance.



Low Prices For The Christmas Season

STYLES & McINTOSH
WE SERVICE WHAT WE SELL
IROQUOIS SHOPPING PLAZA 652-4397

THE CLOTHING Barn
OUR CHRISTMAS PRESENT TO YOU
20% OFF STORE WIDE SALE
FROM NOW UNTIL CHRISTMAS

Extra Specials Include



FOR THE LADIES
ALL DRESSES 1/3 off
ALL SKIRTS 1/3 off
ALL SLACKS SIZES 7-15 1/3 off
ALL COATS 25% off

FOR THE MEN
ALL CARDIGANS 1/3 OFF



ALL SHIRTS BY REVIVAL
A real body fit
1/3 OFF

FROM GWG
DENIM PARKAS 1/3 off
GWG DENIM SHERPA LINED JACKETS 1/3 off
REG. $19.95
GWG DRESS JEANS Now $14.77

THE CLOTHING Barn
CLOSED ..... All Day On Mondays
Tuesday, Wednesday, Thursday ..... 9 to 6
Friday ..... 9 to 9
Saturday ..... 9 to 6
Sunday ..... 10 to 4
Tel. 543-2744
Hwy. 31, 2 mi. North of Morrisburg

Sorry No Returns on Extra Specials

GOING SOUTH?
Check our Leisure Suits at 20% OFF

Enter the Clothing Barn's Great Escape Draw.
Escape the Canadian Winter for 7 carefree nights in the Sunny Bahamas. Win a trip for two on a "Sunflight" Jet to exciting Freeport in the Bahamas. Relax for 7 days at the luxurious Lacayan Harbour Inn. Trip includes return air transportation from Ottawa, Montreal or Toronto, transfers to and from hotel and accommodation for two for seven nights. Trip must be taken by Sept. 1, 1976. 1 FREE TICKET just for dropping in and 1 FREE TICKET with every dollar purchase of dry goods. Draw to be made December 24, 1975
FURTHER DETAILS AT THE BARN

Fondue hollandaise

A delightfully different way to fondue, crunchy beer batter hides soft cheese filling of imported Holland cheese.

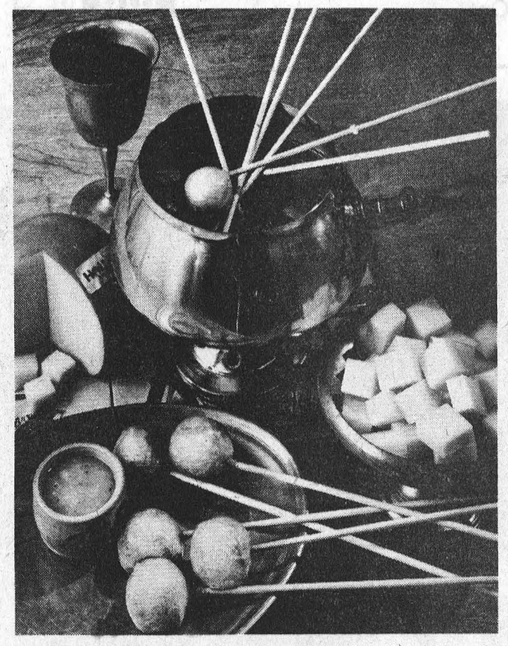

A delightfully different way to fondue, crunchy beer batter hides soft cheese filling of imported Holland cheese.

- Imported Holland Gouda or Edam cheese cut in bite-size cubes
- 2 cups cooking oil
- 1 cup sifted all-purpose flour
- 1 teaspoon baking powder
- 1 teaspoon salt
- 2 eggs
- ½ cup beer
- dash of nutmeg

Pour cooking oil into fondue pot to a depth of approximately 2 inches. Pre-heat oil to 375°F. on stove burner. Place fondue pot over alcohol burner at the table. Mix dry ingredients together; add eggs and beer; beat at high speed until batter is creamy smooth. Place batter on the table in an attractive sauce pot or bowl. Shake imported Holland Edam or Gouda cheese cubes in bag with ½ cup of flour. Give each guest a fondue fork. Spear a cube of cheese, submerge in batter, then hold in hot oil until batter puffs, crisps and browns. Holland cheese centre will be soft and delicious, but not stringy, after about 60 seconds. Provide a selection of prepared sauces in which guests dip their cheese puffs. Chutney, plum sauce and cocktail sauce are suggested.

Note: Allow five to six ounces of cheese per person.

County Correspondence

PLEASANT VALLEY

Messrs Earl & Dwight Gilmer motored to Ottawa Sunday. Earl remained and underwent another operation on Tuesday.

Mr. and Mrs. David Gilmer attended the wake of the late Mrs. Bailey, Winchester, on Thursday.

Mr. and Mrs. Dwight Gilmer are enjoying a trip to Cuba with friends.

Mr. Rodger Marshand died on December 11th.

SHANLY

Mr. and Mrs. Braynard Holmes spent Thursday with Mr. and Mrs. Douglas Plumadore and Anita, of Iroquois.

Mr and Mrs. Cecil Bennett, accompanied Mr and Mrs. Tom Bennett and Joey of North Augusta to spend last weekend with Mr. and Mrs. Hans Krunys and Derek of Willowdale Ont.

Mr. and Mrs Ron Froom of Ottawa were sunday dinner guests of Mr. and Mrs N. Froom.

Miss Eleanor McCracken of Ingersoll Ont. visited during the past week with friends Mr. and Mrs. Charlie Gilmer.

Mrs. Walter Pitt attended the Superannuated Teacher's dinner at Grenville Lodge on Tuesday.

Sorry to lose Mr. and Mrs. Gerald Fleming and boys from our community. Before moving to their home in Prescott they were presented with a Transistor clock from their Shanly friends.

At the December meeting of U. C.W. the new slate of officers for 1976-1977 elected were Past President, Mrs Albert Cross; Vice President Mrs. Stuart Irving; Rec Secretary Mrs. C. Bennett; Treasurer, Mrs. Stanley Wallace; Corr Secretary Mrs Walter Froom; Social Committee Mrs. J. Irving Mrs. H. HeyKoop Mrs. Carl Baker; Manse Committee Mrs Walter Pitt; Supply, Mrs. G. Dick Mrs. F. Stubbs, Mrs. Etta Dillabough
Pianist, Mrs. Earl Pitt.

Mr and Mrs. Wilfred Coons of Cardinal spent Wednesday evening with Mr and Mrs. J.S. Wallace.

Mr. and Mrs. Charlie Gilmer were recent visitors with Mr. and Mrs. Dale Gilmer and daughters of Manotick.

The Annual Community Christmas service sponsored by Shanly United Church at 8 p.m. on Sunday December 21. Every body welcome. The offering will be for the U.I.C.E.F.

PITTSTON

Mr. and Mrs. Gary Roddick and sons had dinner Sunday with Mr. and Mrs. Lyle Brown, Spencerville.

Mr. and Mrs. Ray Turner visited Mr. and Mrs. Wallace Anderson recently.

Deb Bass visited Mr. and Mrs. Clarence Marlatt Sunday.

Mr. and Mrs. Carl Smith and infant son are now residing at Pittston.

Congratulation to Mr. and Mrs. Gary Cooper who were married Friday evening.

Badminton

cont'd. from pg. 9

Cornwall, St. Lawrence High School St. John's Cornwall and Massena N.Y. Club.

December 1st saw good badminton action when Iroquois met Saint Lawrence High School in Iroquois for the I and E league play. Iroquois players were: Ladies - Jennine McCourt, Sue Jones, Shelley Cooper, Dorine Thompson, Men: Jeff Beaupre, Robin McIntosh, Steve Monpetit, Roger Merkley and Chris Coughlan. The evening's play ended up in a 6-6 tie and all games played were very close. The point system is the best 2 out of 3 games for 1 point.

December 8th saw good play with Iroquois hosting S.D.&G. badminton club from Cornwall. At one time during the match Iroquois had a 5-1 lead, but found the lead soon gone as S.D.&G. came back and tied up 6-6 in the match. Team members for Iroquois were Ladies - Dorine Thompson, Wilma Groenenoyk, Jennine McCourt and Sue Jones. Men Pat McCourt, Jeff Beaupre, Robin McIntosh and Roger Merkley.

The league play will continue most of the winter and will end in April deciding the league champion. Watch for future reports on league play.

IROQUOIS LIONS CLUB
CHRISTMAS DRAW WINNERS

1st Prize - 1/4 beef - Goldie La Pierre R.R.#2, Iroquois.
2nd Prize - Olympic coins - Vi Hare Iroquois. Ticket No. 2816
3rd Prize - Olympic coins - Carolyn Rooney, Iroquois. Ticket No 79

Colouring Contest

cont'd. from pg. 1

A pair of new skates purchased by the Post at Charlie's Sports Shop in Morrisburg will be awarded to the winner in both a boys and girls class. Winners will be notified by phone and we'll have the names and pictures of the winners in next week's Post.

IMPORTED FOOD

Canadians spend between 26 and 30 cents of their grocery dollar on imported food. During the winter, 70 cents of every dollar spent on fruits and vegetables goes for imported produce.

General Meeting of Canadian Legion Branch 370

Thursday, Dec. 18

8:00 p.m.

EVERYTHING FOR YOUR
Christmas Feast is Here

IROQUOIS SHOPPING PLAZA
S&F MARKET LTD.





U.S.A. No. 1
Sweet Potatoes LB. 29¢

Large Size 113's
California Sunkist Navel
ORANGES doz. 79¢

No. 1 Imported Mandarin
Oranges BOX $3.69

Flowers will be arriving on Thursday, Dec. 18th. Large assortment of Mums, White Mums & Poinsettes, Mixed Pans. Also Azeleas.

Maple Leaf
BACON 1-lb. pkg. 89¢

BAKERY DEPT.

Weston's Brown 'N Serve
Rolls ..... pk. 49c
Weston's
Sugar Do-Nuts ..... pk. 67c
Weston's 24 oz. of Delicious Eating
Mince Pies $1.19
Betty's
Kruller Do-Nuts ... pk. 53c

FROZEN FOOD

Old South 12 oz.
Orange Juice 53c
Blue Water 8 oz. Pkg.
Ocean Snacks 69c
Green Giant 2 lb. bag
Mixed Vegetables $1.09
Sara Lee
Banana Cake $1.19

Bundt Choc. Crown with Nuts
Cake Mix $1.55
Ocean Spray 14 oz. Tin Jellied
Cranberry Sauce 45c
Aylmer 48 oz. Tin
Tomato Juice 49c
Red Feather Brand 28 oz. Tin
Whole Peeled Tomatoes 49c
Tropic Brand 19 oz. tin
Crushed or Sliced Pineapple 49c
Hostess 8.8 gm. Foilwrap
All Flavours
Potato Chips 79c
Heinz Baby Food
It's Mother's Helper
Strained ..... jar 22c
Junior ..... jar 29c
Meat Varieties Excluded
Schwartz 24 oz. Jar
Prepared Mustard ... 45c
Lucky Whip 4 oz. Box
Dessert Topping 59c
Heinz 48 oz. tin fancy
Tomato Juice 59c
Chef Boy-R-Dee 28 oz.
Double Cheese Pizza $1.29
Aylmer 24 oz. jar Baby Dill
Pickles 78c
Allen's 48 oz. tin Vitaminized
Apple Juice 59c
Provigo 48 oz. tin
Orange Juice 48c

Delmonte 48 oz. tin
Pineapple Juice 59c
Chase and Sanborn 1 lb bag
Coffee $1.49
E.D. Smith 28 oz. Jar
Garden Cocktail 57c
Aylmer Cut Yellow or Breen
Beans 29c
Provigo 20 lbs. All Purpose
Flour $2.99
Fascination 12 oz. tin
Kernel Corn 33c
Nabob 10 oz. Jar
Instant Coffee $2.29

We reserve the right to limit quantities Prices effective till closing, Sat., Dec. 20, 1975

Bick's Sweet Mixed **Pickles** 32 Oz. Jar **87¢**

Bick's Stuffed Manzanilla **Olives** 12 Oz. Jar **79¢**

Stafford Cherry **Pie Filling** 19 Oz. Tin **63¢**

Ocean Spray Whole **Cranberry Sauce** 14 Oz. Tin **45¢**

Delsie's Parchment Wrap **Margarine** 1 lb **39¢**

Bonne Chere Valley **Creamery Butter** 1 Lb. **$1.07**

STORE HOURS

Thurs., Dec. 18 9 a.m. - 9 p.m.
Friday, Dec. 19 9 a.m. - 9 p.m.
Sat., Dec. 20 9 a.m. - 6 p.m.
Mon., Dec. 22 9 a.m. - 9 p.m.
Tues., Dec. 23 9 a.m. - 9 p.m.
Wed., Dec. 24 9 a.m. - 6 p.m.

Maple Leaf
Cello Weiners 1-lb. pkg. 85¢
Minced Pork lb. $1.09
Maple Leaf
Mince Meat lb. 69¢

Tang
ORANGE CRYSTALS
pouch of 4 envelopes 99¢

Breakfast Sausage Burns lb. 89¢
Red Brand
Round Steak By the Piece lb. $1.49
Sausage Farm Style lb. 75¢

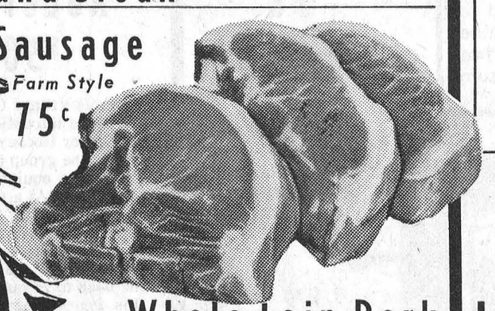

Whole Loin Pork CUT IN CHOPS lb. $1.39
Loin End CUT IN CHOPS lb. $1.49
Loin Centres CUT IN CHOPS lb. $1.69

SHORT SHANK
SKINLESS HAM

END PIECE	½ OR WHOLE	CENTRE CUT
lb. $1.29	lb. $1.35	lb. $1.55

TURKEYS

GRADE 'A'

8 to 16 lbs.	20 lbs. & up
lb 78¢	lb 75¢

SWIFT'S BUTTERBALL

8 to 18 lbs.	20 to 26 lbs.	over 26 & up
lb 98¢	lb 88¢	lb 79¢

Fresh Turkeys

6 to 10 Lbs.	10 to 12 Lbs.	20 Lbs & Up
lb 89¢	lb 95¢	lb 89¢

8 to 16 Lbs.
Utility Turkeys lb 74¢

Roasting Chickens	DUCKS
lb 95¢	ANY SIZE lb $1.09

CHRISTMAS

Shopping Hours in Iroquois Shopping Plaza

OPEN

Thursday, December 18
9:00 a.m.-9:00 p.m.

Friday, December 19
9:00 a.m.-9:00 p.m.

Saturday, December 20
9:00 a.m.-6:00 p.m.

Monday, December 22
9:00 a.m.-9:00 p.m.

Tuesday, December 23 9:00 a.m.-9:00 p.m.

Wednesday, December 24 9:00 a.m.-6:00 p.m.

Closed December 25 and December 26

Stores Will Also Be Open On Monday, Dec. 29

SAVERS LTD & M/M FOODLINER
BIBA
BEAMISH
ENGLISH'S DRY GOODS
BEAUPRE JEWELLERS
PARMETER'S SHOES
GILMER PHARMACY
S & F MARKET LTD.
STYLES & McINTOSH
FITZSIMMONS-FADER FURNITURE

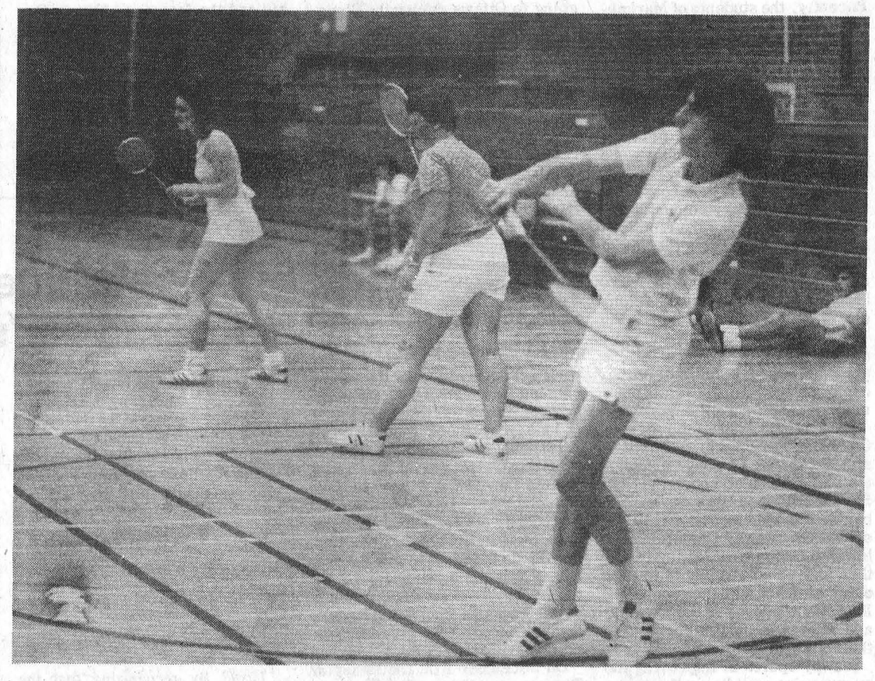

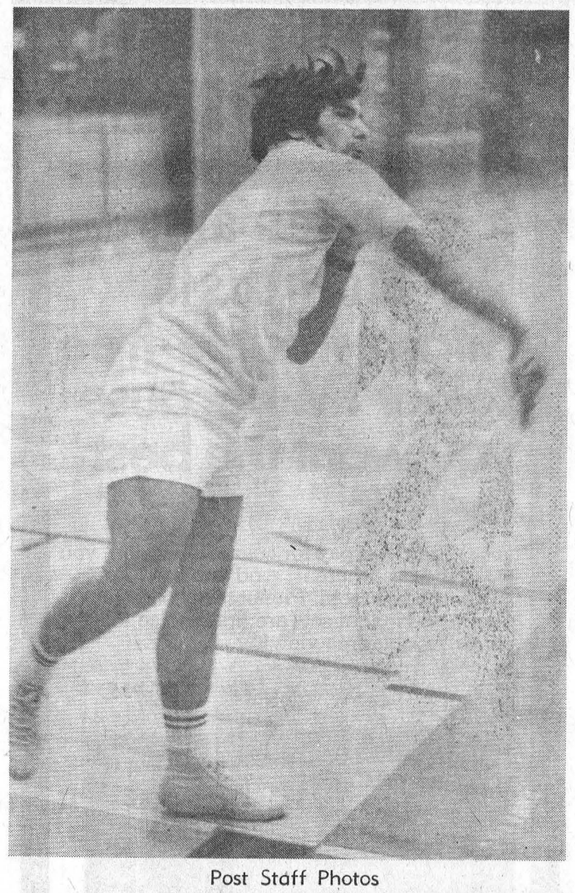

Post Staff Photos

Badminton in Full Swing

This year's 1975-76 club is looking better than ever, with a good response from both adults and students. There are four badminton courts at Seaway District High School which are seeing good use. The club operates both competitively and socially with good response.

So far this season the Iroquois badminton club has competed in one major tournament in Cornwall, holding their own with most players. At the present time, Iroquois is involved in a Seaway Valley badminton league with its members being Iroquois, Prescott, S.D. & G. Badminton Club

see BADMINTON - pg. 8

MATILDA TOWNSHIP

WINTER CARNIVAL

IN BRINSTON

Featuring 1st Leg of Labatt's Triple Crown of Snomobile Racing in Eastern Ontario



JANUARY 9-10-11

FRIDAY NIGHT
CHILDREN'S SKATING RACES 7:00 p.m.
SENIOR CITIZEN DANCE 8:00 p.m.
SENIOR BROOMBALL 9 p.m.
CROWNING OF CARNIVAL QUEEN
At Dance—11 p.m.

SATURDAY
JUNIOR BROOMBALL 12:00 p.m.
CHILDREN OBSTACLE SNOWMOBILE COURSE 2:30 p.m.
SENIOR BROOMBALL 3:30 p.m.

SATURDAY NIGHT
Open Dance
featuring George Barkley's Orchestra

CARNIVAL QUEEN REGISTRATION
Contact Bob Bennett 652-4676

SUNDAY Snowmobile Drag Races
1st Leg of Labatt's Triple Crown
Registration starts at 10 a.m.
Closes 12:30 Sharp

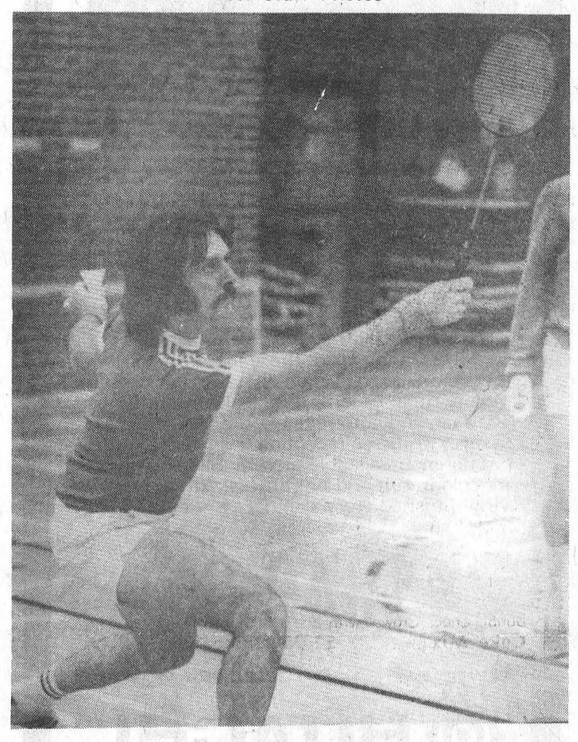

GIVE THE GIFT THAT KEEPS ON GIVING

APPLIANCES



Sharp Eureka
Kelvinator
Panasonic

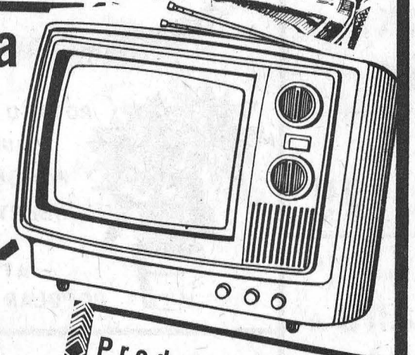

West Bend
Speed Queen
Bissell
Gibson

Products From These Companies Sold & Serviced by

FITZSIMMONS FADER FURNITURE LTD.
IROQUOIS, ONT.



The

Village Store

at Upper Canada Village

will commence

Fall & Winter Hours

on November 3, 1975

Monday to Friday - 10 a.m. - 4 p.m.
Saturdays, Sundays, Holidays - 10 a.m. - 5 p.m.
(Christmas Day - Boxing Day - New Year's Excepted)

SHOP FOR
Christmas - Birthdays - Special Occasions

Our selection is creatively "Canadian"

The St. Lawrence Parks Commission - Morrisburg, Ontario

to brighten your Christmas



Give him clothes that are big on style and big on comfort.
Sport coats, shirts, jackets, suits.
They're just what he wants!



Accessories for him
Ties Socks
Belts Gloves
Underwear
Men's Jewellery

PETER MACK mens wear

On The Mall, Morrisburg 543-2320

STORE HOURS:
open 9:30 a.m. until 9 p.m. nightly.
Saturdays open until 5:30 p.m.

Last Week of Term Busy at Seaway High

Recently, the students of Marketing 490 had some practical experience in setting up commercial displays and presenting them to the students and staff members of Seaway. Johnny's spot provided this active group with games, toys and books. Stuffed animals were generously loaned by some of the students. Caldwell Linen Mills contributed generously an assortment of very colourful and attractive towels. The front showcase was used for a display of Toyland. The array of towels was displayed at the back of the marketing room, set off by the splendor of spot lights.

In all, the displays proved to be a worthwhile experience for the students of Marketing 490 and they captured the interest of all passing students.

An Ontario ISCF (Inter-School Christian Fellowship) team, consisting of four Grade 13 graduates and a married couple, visited Seaway District High on December 8. During lunch hour they provided the Seaway Christian Fellowship Group with seminars and then shared an evening of fun and entertainment with the group. The ISCF team proved to be enjoyable and Seaway is looking forward to their visit in February.

Seaway sports is improving and progressing rapidly as the weeks go by.

A curling team arranged and coached by Mr. Morrell will be going to Ottawa during the Christmas Holidays for a bonspiel.

Last Friday the second string midget boys basketball team defeated the Morrisburg Public School team 20 to 11. Top scorers were David Marston, John Tuttle, Paul Bongers and Arnold Strader.

Seaway's Senior Boys missed coming first in the basketball tournament held at St. Lawrence High by a score of 36 to 35. St. Lawrence High's victory gave them the opportunity to attend the annual Queen's Christmas Basketball tournament. Although Seaway's team was unable to defeat St Lawrence High, they did however defeat the teams from Char-Lan and General Vanier. Teddy Wardle and Gary Baker presented Seaway with outstanding games. Keep up the good work!

This year there were five top salespeople in our annual Chocolate Bar Drive. In 1st place was Cheryl Lewis, the winner of $50. 2nd place was Larry Beckstead, the winner of $25. Three students each the winner of $10, were tied for third place. They were Brenda O'Neil, Dale Easter and Donna Smith. Overall the chocolate bar drive was a success. The money will be used for student council activities.

On December 11th, the Hexagon Theatre group from the National Arts Center presented "1837 - A Farmer's Revolt". The play revolved around Wm. Lyon MacKenzie and the farmers of Upper Canada who revolted against the oppression of the Family Compact. The young actors performed such that great emotions were aroused within the audience. After the performance, they answered questions about acting. This live theatre provided an enjoyable learning experience for us.

COMING EVENTS

Dec. 18 - Carolling at Winchester Hospital
Dec. 19 - Grade 13 Christmas Assembly
Dec. 19 - Semi-formal featuring "Hot Smoke"
Dec. 20 - Seaway Curling Club Bonspiel

Citizenship

cont'd. from pg. 2

not breached the Criminal Code, that you have been a good citizen with respect to that. What is wrong with reserving to, really the people of Canada whether native born people of Canada or people who have come here as immigrants and have become citizens and have elected a government - what is wrong with reserving to them and their government, or perhaps better a citizenship court an inquiry in the right place with respect to his whole intangible of good character?"

This is an important Bill and it will no doubt be discussed in the public forum for sometime. I wonder, however, how one can discuss citizenship in a realistic way until one has decided what the immigration policy of one's country is to be and the last question has not yet been determined by the Government or by Parliament.

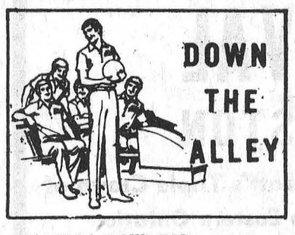

MATILDA BOWLING

B. Douglas	36770
C. Lalonde	36755
W. Douglas	36460
R. Cooper	36137
P. Robertson	35827
D. Keyes	35146

HIDDEN SCORE
Eileen McCann

HIGH SINGLES
Joan Toupin - 268
Larry Casselman - 275

HIGH TRIPLES
Joan Toupin - 730
Gordon Cooper - 679

BR. # 370 BOWLING LEAGUE

Road Runners (R. Lanthier)	67
Wranglers (A. Holmes)	58
Howicks (D. Helmer)	47
G.W.G. (G. Kirker)	45
Levies (D. Kirker)	39
Lees (R. Coulter)	38

HIGH SINGLES
Hazel Anderson - 252
Gary Easter - 334

HIGH TRIPLES -
Hazel Anderson - 678
Gary Easter - 753

TV RADIO NEWS

by Ross Mutton

One of the more informative in-depth news programs is Newsmagazine, hosted by Lloyd Robertson on Monday nights at 10 p.m. on Ch. 4. Each week they take a closer look at a current news item. There are sometimes live hookups with either Ottawa or Montreal, giving Lloyd the chance to interview people outside Toronto. The program is well researched and usually presents a balanced view on the subject.

In the last couple of weeks they have shown us how the Olympics in Montreal are going to run up a 600.00 million deficit and how the Prices and Income Review Board are going to approach their task in the weeks to come. This latter program included a survey that showed that Canadians supported the Board but did not think that it would succeed. It also broke the news that the Board is going to scrutinize 200 key businesses in implementing its prices review.

Any time a television news program makes it to the front page of a newspaper, it's well worth watching.

WHAT'S COMING

Wednesday at 7:30 Global runs the '64 film, "The Yellow Rolls Royce". Rex Harrison, George C. Scott and Shirley MacLaine star in three stories of people who own a Rolls.

A new version of The Nutcracker is presented on Musicamera on Ch. 4 at 8:30. The story is changed from Christmas to a girl receiving a pair of dancing slippers for her birthday. I hope they haven't spoiled it. If it turns out to be a bust, switch over to Ch. 18 at 9:00 for Mozart's 34th and 40th with Karl Boehm and the Bienna Philharmonic.

On Thursday night, Ch. 7 runs "Fitzwilly" at 9 p.m. This delightful comedy stars Dick Van Dyke and Dame Edith Evans and revolves around a butler organizing the servants into a gang of thieves to keep their mistress out of poverty.

Lovers of Shaw can watch "Mrs. Warren's Profession", an excellent comedy about a prim and well bred daughter who finds out her mother is a prostitute. That's on Ch. 18 at 9 p.m.

At 9:30 Thursday, Maclear continues his two part series on air safety with a look at pilot fatigue. That's on Ch. 13

On Sunday night at 8 p.m., Arthur Fiedler and the Boston Pops offer an hour of Christmas music That's on Ch. 18. It's repeated Monday night at 11:30.

on Monday night, Ch. 18 offers another version of The Nutcracker. It's on at 8 p.m.

On Tuesday at 9 p.m., Global presents "Say Goodbye" a documentary on how man, as predator, is killing off various species of wildlife.

TODAY'S HEALTH

Help your guests live for next year's party

by David Woods

So you're going to be the affable "ho ho" host again this Christmas? And everyone knows you mix a lethal martini, and some of last year's guests couldn't even remember where they *put* their cars. It's a miracle they got home at all.

They were lucky. Many drinking drivers never do make it home — especially at this time of year. But, as a host, you shouldn't trust to luck; rather, you should play an active part in ensuring your guests' safety.

How? By recognizing that the festive spirit doesn't all come out of a bottle.

Talk. Sing. Mingle with friends. Celebrate. Give. That's what the Christmas spirit *ought* to be about, and surely it doesn't take being boozed to the gills to achieve it.

Not that the host has to be Scrooge-like; but it's possible to offer alternatives to alcoholic beverages — tomato juice or perhaps, a non-alcoholic punch.

When it comes to pouring alcoholic beverages, you're not doing any favors by doling out random, generous amounts. Keep party drinks to measured one-ounce shots — and even reduce their size, while increasing the amount of mix, as the evening wears on.

At some point in the party, serve food or coffee, or both. Contrary to popular opinion, neither will sober up a drunk, but at least coffee or food will take him away from the booze . . . and allow his body to metabolize some of the alcohol it has consumed.

As a further inducement to this process, the good host can also engage in benign neglect of guests whose glasses appear constantly empty. And for the last hour before your guests are ready to leave, refrain from serving any alcoholic beverages.

If you need help in deciding who goes home under their own steam — anything more than two or three drinks will impair ability to handle a car safely. If you need reassurance that you're right to deter anyone who's had more than that amount . . . remember that the drinking driver and his car form a potentially suicidal — or homicidal — combination, and that more than half of all auto accidents in Ontario involve alcohol.

Having remained sober yourself, you should be in a good position to discern who's capable of driving home. Be firm: take the overboozed guests's car keys — and put him into a taxi, arrange for a lift home or put him up for the night. He may not like it, but he'll be thankful . . . and he'll have a far better chance of getting back to your place next year.

Births

December 1/75 Mr and Mrs. John Baker, Chesterville, Ontario. A Daughter.
December 2/75 Mr. and Mrs. John John Hay, Winchester, Ontario. A Son.
December 5/75 Mr. and Mrs. James Fawcett, Winchester Springs, Ontario. A Son.
December 6/75 Mr & Mrs. Brian Forrester, Chesterville, Ontario. A Son.
December 7/75 Mr. and Mrs. Brian Markell Iroquois, Ontario R.R.#2 A Son

Styles and McIntosh Hitachi trouble-free colour TV. Because you want the best there is.

When you pay for colour television, you want the best there is. And you can't do better than Hitachi. Pioneers in solid state circuitry, Hitachi sets are first choice for sharp, trouble-free viewing.

*CT 935

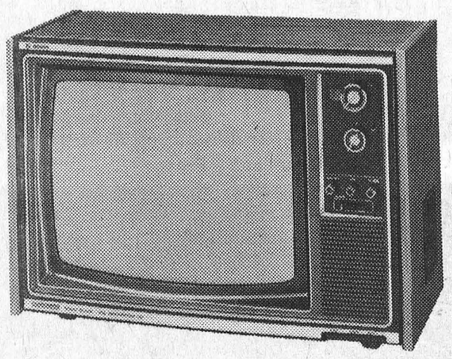

20" Solid State Colour TV— for years of enjoyment.

Includes all the latest technological advances, and look at these features: 100% transistorized solid state chassis. Black matrix picture tube. Electro APS locks in brightness, contrast, and automatically adjusts tint. AFC assures drift-free reception. Power regulator circuit ensures stable picture. Slide controls for colour, tint and brightness. Attractive vinyl-finished wood cabinet.

$649.95

Not exactly as illustrated.

HITACHI
WHERE QUALITY ALWAYS COMES FIRST

STYLES & McINTOSH
Iroquois Shopping Plaza

IROQUOIS
Esso
652-2323
CLIP OUT AND KEEP NEAR PHONE

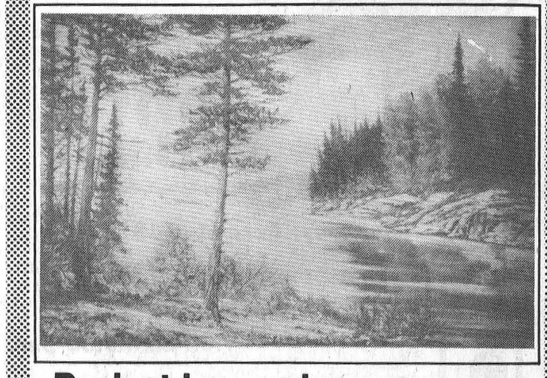

Paintings by John McDiarmid
CRAFT HOUSE
IROQUOIS PLAZA



Slippers by Kaufman, Tender Tootsies
Lullabies, Dear Foams, Leisure Treads
Women's Low Leather Snowboots, 15 styles
Snowmobile Boots - Insulated Boots
Felt Liners, Insoles Felt or Sheepskin
Ice Creepers, Silicone, Dubbin-Polish

"Shoes You Can Depend On"

PARMETERS' SHOES
IROQUOIS SHOPPING PLAZA



15% Off All Boxed CHRISTMAS GREETING CARDS
Regular & Family Christmas Cards now on display

Chocolates by Smiles & Chuckles
Christmas Special NOW ON

Chocolate TURTLES 14 oz.

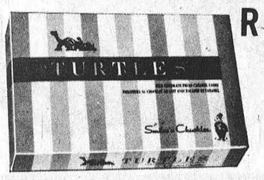

Reg. $3.75 NOW $2.99

Assorted Chocolates 1 lb.
Reg. $3.25 NOW $2.69

Assorted Chocolates 10 oz. SPECIAL $1.39	Assorted Chocolates 2 lb. SPECIAL $3.49
Assorted Chocolates 4 lb. SPECIAL $6.59	Smiles & Chuckles Pepermint Patties 2 6-oz. Boxes $1.09

CHERRIES IN LIQUID 10 oz. $1.39

Gilmer Rexall Pharmacy Ltd.
IROQUOIS 652-4379
Open Monday Afternoon 2 p.m. - 6 p.m. Emergency 652-4358

