The Morrisburg Leader

LXXV, NO. 6. MORRISBURG, ONTARIO, FRIDAY FEBRUARY 12th, 1937. $1.50 PER YEAR.

FEEDS

The Market is very firm and supplies scarce. We quote delivered:

Bran	1.70
Shorts	1.75
Middlings	1.85
Low Grade Flour	2.20
Screenings	1.60
Gluten	1.70
Sampson Feed	2.00
Ground Corn	1.85
Oil Cake Meal	2.15

POULTRY FEEDS

Monarch Laying Mash	2.75
Lakko Laying Mash	2.75
OAC Laying Mash	2.70
OAC Hatching Ration	3.10
Argentine Corn	1.75
No. 4 Wheat	2.25
Cod Liver Oil per gal.	.95
Oyster Shell	.85
Poultry Grit	.85

POTATOES

New Brunswick No. 1	1.70
Local choice per bag	1.40

FLOUR

There will be an advance in flour shortly.

The MORRISBURG FEED & PRODUCE Co.

MORRISBURG, ONT. Phone 88



HAWES' FLOOR GLOSS

No Rubbing - No Polishing

For Linoleum, Oilcloth, Varnished or Painted Floors. Do not rub. Just wipe it on. Dries in 15 minutes to trans parent gloss, renewing the color and beauty of your floor
LARGE TIN, ONLY 53c

NEATSFOOT OIL

For oiling, softening and preserving Leather, Harness, Boots, Fan Belts, or any kind of Leather Goods.
LARGE SIZE BOTTLE, ONLY 25c

METALITE LIQUID SOLDER

JOINS AND REPAIRS — Wood and Furniture, Glass, Crockery, Enamel and Granite Ware, Bakelite, Aluminum, &c. A general All-Around Fixxer, requiring no heat.
GENEROUS SIZE TUBE 25c

BULL-GRIP LIQUID GLUE

For mending Wood, Leather, Paper, or the odd job about home. A handy bottle with brush or spreader 15c

COLORED BRONZE FOR DECORATING

Your choice of 8 colors; Aluminum, Gold, Green, Copper, Blue, Brass, Fire, Deep Gold, in handy glass Tubes, Each 15c

R. H. BRADFIELD & CO.

The Hardware Store

MORRISBURG Phone 10 ONTARIO.

MORRISBURG PUBLIC SCHOOL

January Report of the Morrisburg Public School.

Number enrolled 222.
Average daily attendance 194.
Percentage attendance 88.

Room A—

Sr. IV Class—Barbara Finnie, Gerald Crober, Jean Stubbs, Ida Ing, Mac Currie, Evelyn Coligan, Abram Kerr, Ruth McKoy Richard Gamble Fred Devaul, Connie Clark, Basil Price Douglas Barclay, Rita Boulerice, Ronald Cameron, Dwane Hutt, Daphne Garland, Ray Beckstead, Robert Mattice, Douglas Jones, Dalton Willard, Betty Gamble, Mary Coligan, Eric Eamon (ab.), Marjorie Hunter (ab.) Colborne Eamon (ab) Marjorie Hunter (ab.) Colborne Eamon (ab.)

Jr. IV—Isabella Cochrane Gordon Louden, Arnoldi Wilson,. Madeline Casselman, Oliver Cameron, Bruce Aikman, Ralph Coir, Irene Mullin (ab.) Andrewina Foulds (ab)

GORDON A. FOULDS, Principal

Room B—

Jr. IV Class—Hugh Buie, June Gilmore,, Jean Christensen, Ida Boulerice, Joan Robertson, Geraldine Lynch, Fred Casselman, Thos. Graham, Edwin Rice Hugh Jarvis, Geo. Robinson, Jennie Aikman, Ruth Tindal, Kathleen Mattice,, Madeline Robinson, Charlie Eamon, Betty Jarvis, Clayton Duvall, Sparling Hutt, Stewart Smith.

Sr. III Class—Evelyn Crober, Marjorie Bowman, Lyall Fraser Albert Casselman, Joyce Mattice, Jean Payzant Ann Louden, Patsy Devaul Delbert Casselman, Claudine Kerr, Jean Coir, Betty Tuttle, Kenneth Phillips, Goldie Lapierre, Wallace Mc Gillivray, Thos. Tindal, Junior Hummell, Clifford Casselman, John Rice, Patricia MacIntosh, Bruce Riddell, Bryson Timmins, Arthur Tindal

J. R. Coligan, teacher.

Room C—

Sr. III—Clayton Reid ,Marjorie Deeks Goldie Mattice, Ryerson Mattice, Marcel Brad, Wilfrid Boulerice Yvonne Link, Lois Mallen, Betty Cassell, Doris Smith, Leo Weagant.

Jr. III—Joyce Clark, Doreen Coch rane, Betty Jones, Shirley Mattice, Kathleen Empey, Shirley Hunter, Lula Fetterly, Frances Tindal. K. Foulds, Audrey Fraser, Wallace McKoy Pat. Coligan, Ruth Jarvis, Billy Tuttle, Beverly McGannon, Betty Devaul, Joyce Strathern, Jeanette Boulerice, June Casselman, Robert Weagant (ab.) Harold Coir, Harry Tindal, Eleanor Lapierre (ab.), Mary Lapierre, Vincent Cox (ab.) Walter Cassel (ab.) Ralph Eamon (ab)

M. Moore, teacher.

Room D—

Second Class—Keith Thomas, Dorothy Ing, Katherine Cochrane, Bill Reddick, John Gilmore, Barbara Rose Margaret Robinson Douglas Lynch, Joyce Phillips, Joyce Gamble, Ronald McLean, Ross Hummell, Jennet Mattice, Vivienne Kerr, Edwin Casselman, Lawrence Weagant, Hugh Myers, Patricia McCormick, Floyd Simpson, Stanley White, Lois Weagant, Joyce Eamon, Jeff Christensen, Carl Beckstead, Reginald Beckstead Archie McGillivray, Adah Casselman (ab.) Gladys Casselman (ab).

A. D. Tracy, teacher.

Room E—

Sr. I Class—Edna Janack, Geraldine Smith, Irene Redmond, Lyall Crober, Patricia Murphy, Frances Crober and Evelyn Fetterly, equal; Lyle Black. Betty Casselman, Irene Gamble, Frances Laurin, Patricia Mattice, Bobby Cox, Jack Deeks,June Wilson Norma Casselman, Roberta Devaul, Gordon Smith, Bruce Stitt, Edwin Casselman, Billy Snyder, Kathleen Markell, Harry Cassell, Helen Jarvis, Charlotte Markell, Florence Dishaw.

Jr. I Class—Lillian Casselman, Evelyn Mullin, Shirley Cassell, Jean Murphy, Mabel Hummell.

S. Primer—Audrey Willard Stanley VanAllen, Verta Willard, Deane Hummell, Wesley Stitt Molly Jarvis and Lloyd Weagant, equal.

M. Smith, teacher.

Room F, Primary—

Class A—Jean Ing, Peggy Bolton, Yvonne Adams, Margaret Rose, Roger Lortie, Dalton Lynch, Gerald Lortie,Jimmy Reddick, Reginald Hunter Joan Smith, Ray Casselman.

Class B—Donald Wilson, Phyllis Shaver, Reginald Hutt, Glenn Beckstead.

Class C—Stewart Blancher Joyce Racher, Joan Duvall, Jacqueline Adams, Nettie Gamble, Lorna Gilmore, Merla Fetterly, Beverly Hutt, John Jones, Jack Reid, Albert Julien, Ralph Snyder, Arlene Pruner, Larry Coligan.

Class D—Donald Murphy, Leona Weagant, Wilma Willard, Maureen Hummell, John Cassell Charlie Lapierre, Henry Jarvis, Joseph Julien.

G. C. Campbell, teacher.

MRS. JOS. LAHUE

There passed away on Sunday, Feb. 7th, at the home of her son, John Lahue, Montreal, one of Morrisburg's oldest residents in the person of Mrs. Jos. Lahue. Deceased, whose maiden name was Christina Bell, was born at Trenton, Ontario, in 1860, a daughter of the late Mr. and Mrs. John Alexander Bell. She spent the greater part of her life in Morrisburg and married Mr. Joseph Lahue here in 1891. Her husband predeceased her by about a month. She is survived by one son, John Lahue, of Montreal, and one daughter Mrs. W. J. Bell, of Montreal.

The funeral was held on Tuesday morning at St. Marys Roman Catholic Church, where requiem high mass was sung by Rev. Fr. Coyle Interment was made in St. Mary's Cemetery.

WINCHESTER BOY TAKES EDITORSHIP

Philip H. Fader son of Martin Fader and the late Mrs. Fader of Winchester, and well known through out this district, has been elevadted to the position of managing editor of the Leamington Post and News, following the retirement of Byron Lane, veteran newspaper publisher and founder of the Winchester Press

Mr. Fader, who is 40 years of age, received his training in the newspaper office. When a lad of 14 years, he entered the office of the Winchester Press as an apprentice and learned the printer's trade under the direction of Mr. Lane,who at that time was the editor. A few years later he became plant foreman and advertising manager and on several occasions filled the editor's chair.

When the war broke out he enlisted for overseas service and was with the Canadian soldiers when they marched across the Rhine into Germany. Upon his return to Winchester, he received word from his former employer, Mr. Lane, who was then editor of the Leamington Post and News, that a job was waiting for him and in November 1919, he joined the staff of that newspaper. His first few years in the Leamington Post and News office were spent in the mechanical department,. Later he took over the position of advertising manager and for the last ten years he has been a member of the editorial staff.

As a citizen of Leamington, he has served the town in many capacities, two years as mayor, five years as councillor and four years as justice of the peace and police magistrate. In addition to his civic duties, Mr. Fader has taken an active part in fraternal societies and is a member of Leamington Citizens Band.

Mr. Lane, his predecessor, was forced to retire owing to illhealth. Although 77 years of age, he had never spent more than three days at a time away from his desk. His career in the printing and publishing business has been a long one. He was born at Leamington, a son of the late Mr. and Mrs. Ransom Lane, pioneer settlers of that district, and at the age of 15 years entered the employ of the old Leamington Post when it was first established there. He was a member of the staff that issued Leamington's first paper. In 1888 he came to Winchester where he took over the office of the West Winchester Directory, and later published the first edition of the Winchester Press, which is still being published. He remained in Winchester for 26 years, during which time he served many terms on the council board and other civic bodies.

He returned to Leamington in August 1914 when he purchased a controlling interest in the Post and News and served as editor until a few days ago, when his physician advised him to retire.

MR. ROBERT GREER

A well-known citizen of Morrisburg, Mr. Robert Greer, passed away at his home in the early hours of Monday morning, Feb. 8th, in his 85th year, after an illness of several months. He was born in Winchester Springs, a son of the late James and Hannah Greer. He had four brothers and four sisters, all of whom died many years ago.

The major portion of Mr. Greer's life was spent at the Springs where he owned several farms. He was one of the most successful farmers of the district, which is attested by the fact that he was frequently employed by the Dominion Department of Agriculture to judge field crops. Upon retirement from the farm he came to Morrisburg, where he has resided for thirty years.

Mr. Greer was twice married, his first wife who was the former Miss Hagar Hanson of Matilda Township, predeceased him in 1928. Their daughter, Mrs. Fred H. Meikle of Morrisburg, survives. He is also survived by his second wife, the former Miss Ella Hanton.

The funeral was held Wednesday, Feb. 10th, at 2.30 p.m. from his late residence, Riverside Drive, interment being in Mount Pleasant cemetery.

The service was conducted by his minister, the Rev. Jenkins Burkholder, of Knox Presbyterian Church, assisted by the Rev. R. D. Smith, of the United Church.

Mr. Burkholder spoke on the Glory of God's Provisions from 1 Cor. 2-9 "Eye hath not seen, nor ear heard, neither have entered into the heart of man, the things which God hath prepared for them that love him." Concluding a brief address, reference was specially made to the life of the deceased. He was a man of great independancy of spirit and ability to do things taking much pride in his work. He was an elder of the Presbyterian church at Winchester Springs, and then for the past thirty years, an elder in Knox Church here. He was always a regular attendant, both of church and the Presbytery of Brockville, of which he was for a long period representative elder. His Christian faith was his consolation in his last days, and he leaves this heritage to his loved ones who survive.

There were many beautiful floral tributes, and his fellow-elders acted as pall-bearers.

Cameo Theatre
MORRISBURG

WHERE PERFECT SOUND IS FOUND

NEXT WEEK'S BIG PROGRAMME

Each Evening at 7.15 & 9.00. Each Afternoon at 2.30

MONDAY and TUESDAY

EVERY SATURDAY NIGHT

with
JUNE LANG — JED PROUTY — THOMAS BECK
An Uproarious Comedy-drama of a Typical American Home.
GRAND ENTERTAINMENT
ADDED SHORT SUBJECTS
"FISH FROM HELL"
Showing a terrific battle between a Swordfish and a whale. Twenty minutes of thrills and action.
STARS OF TO-MORROW
UNIVERSAL NEWS REEL

WEDNESDAY and THURSDAY

The Picture Every Woman will want some man to see.
KAY FRANCIS
—in—
GIVE ME YOUR HEART
with
GEORGE BRENT, ROLAND YOUNG, HENRY STEPHENSON
A PICTURE NO ONE SHOULD MISS!

FRIDAY and SATURDAY

GEORGE O'BRIEN
—in—
THE BORDER PATROLMAN
This is not just another Western Picture, but is George O'Brien in his best picture. Everybody will like it.
ADDED SHORT SUBJECTS
"FLICKER FEVER" — Comedy
"RODEO DAY" — Song Hit
"GANGSTERS OF THE DEEP"
FOX NEWS REEL

THIS FRIDAY and SATURDAY NOW PLAYING

JOAN BLONDELL AND GLENDA FARRELL
—in—
MISS PACIFIC FLEET

"AT THE OLD STAND"

MOLASSES

Per Gallon 20c

MILLFEEDS

The market is strong and supplies scarce. We have lowset prices available.

SALT

100 pounds coarse 75c

JOHN DAIN

Lumber, Sash, Doors and Mill Work

OF EVERY VARIETY

Gyproc, Roofing, Builders' Supplies

OF ALL KINDS, IN ANY QUANTITY

DELIVERED FREE

A card or phone call will bring our Representative to answer your inquiry.

The M. F. BEACH Co., Ltd.
WINCHESTER

House To Rent

Good Locality — All Modern Conveniences

ARTHUR FLYNN Morrisburg, Ont

Canada's Favourite Tea

"SALADA" TEA

507

STAR RUBY

By Louise Jerrold

Albertine Tevans, shopgirl falls in love with Dennis Maxwell, jewelry salesman, but is bothered by his mysterious actions. He speaks of being on the lookout for a man with a drooping eyelid. Albertine's rich great-Aunt Celia Tevans, invites her for a visit. Before she leaves, Dennis gives her a star ruby to keep for him. At her Aunt's estate are two other guests—the Countess Yelena Loupakoff and her brother, Count Michael. There seems to be tension in the air, and her aunt's houseman, Bates who always wears dark glasses, gives her the creeps. Dennis unexpectedly arrives to show some rubies to Aunt Celia. He makes Albertine pretend they are strangers to each other, then pays ardent attention to the Countess.

CHAPTER VII.

Albertine's sense of loneliness persisted throughout the day, and even at the dinner table that evening, in spite of flattering attention from Michael. She had chosen to wear a simple white georgette frock that Dennis liked, but tonight he didn't seem to notice it—or her.

She was glad, of course, that Michael so openly admired her, but she longed for a gleam of approval from Dennis' eyes. It was Denny she loved and she felt a hot, stabbing pain when she saw him with eyes and ears only for Yelena. But you couldn't blame him, Albertine thought, sitting in her aunt's place at the head of the table, for Yelena, in a flame-colored dress, with her smooth black hair framing her oval face, looked like a vivid gypsy.

Oddly enough, the Countess wore no jewels tonight, whereas last evening she had seemed almost barbaric in their blaze. It was probably a whim of hers, thought Albertine, to dress very simply at times.

As they moved into the drawing room after dinner, Michael stayed close to Albertine.

"I must dance with you, adorable infant," he half whispered, and went to turn on the radio.

He danced beautifully, and Albertine momentarily forgot her heartache. But her pain returned full force when Dennis rose to take Yelena in his arms.

A little later, however, when she was dancing again with Michael, Dennis suddenly cut in, then whispered fiercely, "I couldn't wait any longer"!

She gazed up at him. Unexpectedly, he smiled.

"You're a wee scrap, Blue Eyes, but you reach as high as my heart. Since we last danced together, night before last, I've been to New York. But even by making the trip in record time, I couldn't get back before you left."

"Denny, why didn't you tell me that you knew Aunt Celia, that you were coming up here? And why did you give me that ruby?"

He merely smiled, and tightened his arm about her.

"Dancing with you is a bit of heaven," he whispered. "In that white dress you look like an angel."

He guided her around the room once again, and then, with a mumbled excuse, abruptly released her and cut in on Michael, who was dancing with Yelena.

When he danced with Albertine again, a little later, he was frowning, and his mouth was grim. They swept around the room several times in silence.

Finally, Albertine said, "I thought you'd admire my pearls."

"Pearls! Are you joking, Albertine? Those beads—"

"They aren't beads! They're real pearls. Aunt Celia gave them to me last night."

He stared at her a moment, then said, "You're right. I'm plain dumb to mistake pearls for beads."

But she was angry. Why did he have to act so queerly?

"I can't make you out," she flung at him.

"Have patience, dear," he pleaded in an undertone. "Give me a little more time! Everything will come out right if only you'll wait—trust me——"

His eyes looking deep into hers, melted her.

"A-all right," she faltered.

At that moment, Bates appeared with coffee. Dennis seated Albertine at the coffee table, then drifted over to Yelena, who had sunk gracefully into a corner of a tapestry-covered sofa.

A moment later, Michael was bending over Albertine, murmuring pretty flatteries as she poured the coffee.

"Lovely hands, like white butterflies!"

Albertine laughed. "That sounds like a song. I wish you'd sing again that little Russian folk-song that Aunt Celia is so fond of. Her door upstairs is open. She can hear you."

He bowed. "You have but to command, douschika."

"Douschika?" Albertine repeated, raising questioning blue eyes. Yelena had called Denny "douschka" that morning.

"Darling," Michael translated.

He crossed to the piano, and sang the rollicking song of the little red boots. When he had sung several other songs, Yelena suddenly rose and interrupted him, engaging him in what appeared to be an argument in Russian.

Dennis strolled over to Albertina.

"I never drink after-dinner coffee, Miss Tevans. I see you don't, either. But you make it look so tempting, I'm half inclined——"

"You'd better have coffee," she said, pouring him a cup. "Bates' coffee is wonderfully good, Aunt Celia thinks. Most coffee keeps her wide awake, but this, she says, puts her to sleep right away."

Dennis' voice sounded strange, but he seemed only to be making conversation as he asked, "Do the Count and Countess usually take it?"

"I don't know—why do you ask?"

He shrugged. "Just curious."

She didn't believe him and, a few minutes later, was sure he had been more than idly curious. For, when she excused herself to look in on Aunt Celia, she paused in the doorway, glanced back, and saw him stealthily emptying his coffee cup into a potted plant. Now, why did he do that?

She completely forgot the incident, however, when she got upstairs and found Aunt Celia sitting bolt upright in bed, in a furious rage.

"I've pulled the bell-rope till it broke," she fumed. "Where's that Bates, I'd like to know? I didn't dare to drink coffee tonight, after my spell last night. It's a crying shame if a person can't have a cup of hot water in her own house——"

Albertine sped down to the kitchen, but stopped short in the doorway at sight of Bates sprawled in a chair in a drunken stupor. His dark spectacles and an empty whiskey bottle were on the table at his elbow.

Flinging him a disgusted glance, she filled a pitcher with hot water and set it, with a cup, on a tray. She was starting out of the kitchen when a mutter from Bates made her turn her head.

He opened his eyes and, for an instant, looked at her supidly. Then, his chin fell back to his chest again.

The tray almost slipped out of her hands. That drooping eyelid! Taut and white, she stared at him a moment before she turned and started back upstairs. "Silly! You're always overworking your imagination," she scolded herself. "It's just because he's drunk that his eye looked like that. Forget it."

But she couldn't forget it, even after she had settled Aunt Celia for the night. What she had seen worried her. Should she tell Denny?

(To be Continued.)

Sets Precedent

OTTAWA—Shortly after Easter, Lord Tweedsmuir will return the visit paid to him in Quebec last summer by President Roosevelt, and in so doing will set a precedent. He will be the first Canadian Governor-General to pay an official visit to the head of the American Government.

His Excellency, it is tentatively planned, will spend two days at the White House. Afterwards, he may stay for some days at the British Embassy, although this is not settled. It is possible he may accept one of the numerous invitations to receive honorary degrees, that have been heaped on him by United States universities. Princeton University, it is understood, would even like him to lecture, but this, it is said, would have to be deferred for a later unofficial visit.





Woman's World

By Mair M. Morgan

Easy Entertaining

For the busy homemaker there is great satisfaction in the knowledge of a well-stocked cake tin and cookie box. For all those occasions when guests drop in for tea, when small persons come home hungry from school, and many other informal occasions, there must be a supply of small cakes and cookies. Of course, to have these on hand requires some previous planning, but they should be inexpensive, easy to mix and baked by the dozens. They vanish overnight almost but that is nothing to worry about when you can turn out a large batch of them in half an hour.

Chocolate flavored dainties are particularly popular. Crisp, crunchy chocolate cookies, chocolate ice box cookies — ready to slice and bake any time, and best of all, Brownies, are excellent small cakes to keep on hand. Here are the recipes for them, make up a batch of one or all and remain a calm and unflustered hostess in any entertaining emergency.

Chocolate Cookies

2 cups sifted flour
1½ teaspoons baking powder
½ teaspoon soda
¼ teaspoon salt
½ teaspoon cinnamon
½ cup butter or other shortening
1¼ cups sugar
2 eggs, well beaten
3 squares unsweetened chocolate, melted.

Sift flour once, measure, add baking powder, soda, salt and cinnamon, and sift three times. Cream butter, add sugar gradually, creaming until light and fluffy. Add eggs and chocolate; beat well. All flour, a small amount at a time, mixing well after each addition. Chill thoroughly. Roll 1-8 inch thick on slightly floured board. Cut with floured cooky cutter; sprinkle with sugar. Bake on ungreased baking sheet in moderate oven (350 degrees F.) 9 minutes. Makes 2½ dozen 3-inch cookies.

For special occasions and childrens' parties, cookies can be cut in fancy shapes and decorated with granulated sugar, mixture of sugar and cinnamon, colored sugar, nuts, raisins, caraway seeds, colored candies or silver dragees. There is an infinite variety of decoration to dress up these cookies to attend any party or festive occasion.

Chocolate Ice Box Cookies

7motgrhfi and then and then and
4 cups sifted cake flour
4 teaspoons baking powder
½ teaspoon salt
1¼ cups softened butter
1½ cups sugar
2 eggs, unbeaten
4 squares, unsweetened chocolate, melted
1 teaspoon vanilla
2 cups broken walnut meats

Sift flour once, measure, add baking powder and salt, and sift again. Combine butter, sugar, eggs, chocolate, and vanilla, beating with spoon until blended; add nuts. Add flour gradually, mixing well after each addition. Divide dough into two parts; shape in rolls, 1½ inches in diameter, rolling each in waxed paper. Chill until firm enough to slice. Cut in ⅛-inch slices; bake on ungreased baking sheet in moderate oven (350 degrees F.) 10 minutes. Make 7 dozen cookies. To vary this recipe, substitute 2 cups premium shred coconut, for nut meats.

And now Brownies, the pet of all chocolate cookies.

Brownies

¾ cup sifted cake flour
½ teaspoon baking powder
1-3 cup butter or other shortening
2 squares unsweetened chocolate, melted
1 cup sugar
2 eggs, well beaten
½ cup chopped walnut meats
1 teaspoon vanilla

Sift flour once measure, add baking powder and dash of salt, and sift again. Add butter to chocolate and mix well. Add sugar gradually to eggs, beating thoroughly; then chocolate mixture and blend. Add flour and mix well; then nuts and vanilla. Bake in greased pan 8x8x2 inches, in moderate oven (350 degrees F.) 35 minutes, or until done. Cut in squares; remove from pan and cool on cake rack. Makes 2 dozen brownies.

Household Answers

Q. How can I soften glue that has dried in the bottle or can?

A. Pour a little vinegar over it and it will be restored.

Q. How can I sew snap fasteners on a garment, so that both sections of the fastener will meet in the exact position desired?

A. Try sewing the ball section on first, then cover the top of it with chalk. The slightest pressure will mark the exact spot where the socket will be placed.

Q. How can I prevent odor on the hands when handling fish?

A. Before handling fish, dampen the hands and then rub them thoroughly with salt. When finished handling the fish, wash the hands with soap and there will be no odor.

Q. How can I clean an iron that has become coated with a film of starch?

A. Run the iron over a sheet of very fine sandpaper and it will be perfectly smooth again.

Q. How can I prevent the silver-plated lids of the mustard and horseradish jars from turning green on the inside?

A. Coat the inside of the lid with a thin layer of paraffin and this will be prevented.

Q. What is an economical thing to use for stuffing sofa pillows?

A. When making garments, or cutting out quilt pieces, save all the scraps, and cut them for stuffing sofa pillows. They will not become lumpy, and are much more satisfactory than cotton.

Average Britisher's Life-Span Increased By Four Years

LONDON—Tens of thousands of people will see the Coronation procession next May, who, but for advances in medicine, engineering and chemistry, would have been dead.

According to a report just issued by the British insurance companies, which have conducted an investigation into the lives of 2,000,000 insured people, the average life-span of Britons of the present generation is at least four years longer than that of their grandparents. By 1944, the life-span will be prolonged by another five years.

The annual two weeks' holiday is one of the greatest contributory reasons why people of today are living longer, according to medical opinion.

"People who dispense with their annual summer holiday are asking for a nervous breakdown and a shorter life," says a specialist. "Those who reduce by drastic methods are asking for the same thing."

Don't Risk Spoiled Bread!

BAKE WITH ROYAL YEAST!

It's always full-strength



You get every cake of Royal Yeast in an air-tight wrapper . . . sealed against contamination

TO bake a loaf that's sweet-flavored, fine-textured, and truly appetizing, you need a good yeast . . . one that's full-strength and pure.

Royal is always dependable. Each cake is protected by an air-tight wrapper, to insure absolute freshness, full leavening power, purity. It's the only dry yeast with this special protection.

For 50 years, Royal has been the standard. Actually 7 out of 8 Canadian housewives today prefer Royal when they bake with a dry yeast. They know they can always depend on Royal for good results.

Insure yourself against baking failure. Get a package of Royal today.

Send for FREE booklet

To get uniform results in bread baking, *it is important to keep the sponge at an even temperature.* The "Royal Yeast Bake Book" gives instructions for the care of dough. Send coupon for free copy of the book, giving 23 tested recipes for tempting breads, coffee cakes, buns and rolls.



BUY MADE-IN-CANADA GOODS

Standard Brands Ltd.
Fraser Ave. & Liberty St.,
Toronto, Ont.

Please send me the free Royal Yeast Bake Book.

Name_____

Address_____

Town_____ Prov._____

On Sale Friday, April 23rd
THE OFFICIAL SOUVENIR
PROGRAMME OF THE
CORONATION
By gracious permission of His Majesty this Programme is issued by King George's Jubilee Trust.
COPIES MAY NOW BE RESERVED: FROM ALL NEWSAGENTS AND BOOKSELLERS. PRICE IN CANADA — 50 CENTS

BE TALLER! INCHES Put You Miles Ahead
Increased my own height to 6' 3¾"
★ *Ross System Never Fails* ★
Full details 12c stamp or Complete System $10, mailed privately in plain cover.
M. ROSS, Height Specialist, SCARBOROUGH, ENGLAND

Above all . . . buy on REPUTATION



If you want seeds that will "come up" to your expectations buy Ryders' — the seeds with a 70 years' reputation.
Send for free copy of Ryders' great new Coronation Year Seed Book. 122 pages packed with unique novelties and old friends. Practical advice. Coloured plates.

Ryders' SEEDS for results

*Write for your copy now to Dept. WP1, P.O. Box 2454, Montreal.
Orders for seeds must be sent direct to:— Ryder & Son (1920) Ltd., Seed Specialists, St. Albans, England.

Issue No. 7 — '37

Cock-a-DOUBLE-doo
There's DOUBLE pleasure
Too—
For every smoker
Everywhere
Who rolls his own with
Chantecler!



Chantecler CIGARETTE PAPERS
NONE FINER MADE
DOUBLE AUTOMATIC BOOKLET only 5¢

FREE! BOOK ON HOCKEY

A Great Book "How to Become a Hockey Star" by T. P. "Tommy" Gorman, manager and coach of the Montreal "Maroons", profusely illustrated and containing many valuable tips on how to play the game.

also

AUTOGRAPHED PICTURES of GREAT PLAYERS
(mounted for framing)
Group Montreal "Maroons"
Group "Les Canadiens"
or individual pictures of:

Baldy Northcott	Paul Haynes
Dave Trottier	Marty Barry
Russ Blinco	Pete Kelly
Earl Robinson	Dave Kerr
Bob Gracie	Roy Worters
Gus Marker	"Ace" Bailey
Howie Morenz	Art Lesieur
Johnny Gagnon	Frank Boucher
Wilf. Cude	Marty Burke
George Mantha	Alex Levinsky
Jack McGill	Carl Voss
Stew Evans	Roger Jenkins
Herbie Cain	Mush March

• *Your choice of the above* •

For a label from a tin of "CROWN BRAND" or "LILY WHITE" Corn Syrup.—Write on the back your name and address and the words *"Hockey Book"* or the *name of the picture you want* (one book or picture for each label). No cash is required. Mail the label to the address below.

EDWARDSBURG
CROWN BRAND CORN SYRUP
THE FAMOUS ENERGY FOOD
The CANADA STARCH COMPANY Limited
TORONTO T5

SORE THROAT RELIEF



Famous 1—2—3 Method

At the first sign of sore throat due to a cold, dissolve three "Aspirin" tablets in ⅓ glass of water. Gargle with this twice. It will act almost instantly to relieve the rawness and soreness of your throat. At the same time, take two "Aspirin" tablets with a full glass of water. This acts to combat fever, cold aches and pains and the cold itself. Repeat the treatment in 2 hours if necessary. This modern way to treat a cold is approved by thousands of doctors.

● "Aspirin" tablets are made in Canada by the Bayer Company, Limited, of Windsor, Ontario.

Demand and Get—



ASPIRIN
TRADE-MARK REG.

VOICE of the PRESS

CANADA
THE EMPIRE
THE WORLD
AT LARGE

Housing in Quebec

It will be admitted that in Canada we are already behind from the point of view of sanitary lodgings. This defect may be due to a number of causes. It is only recently that the housing crisis became serious: it followed the exodus of country people to the cities. But the crisis is none the less severe. In many centres construction has not kept pace with the increase in population, and before the economic crisis, working men and the poor succeeded in housing themselves much more easily than today. The Federal Government has had the happy idea of choosing the building of sanitary lodgings as a means of lessening the unemployment crisis. For it must not be overlooked that in aiding the population to live in more hygienic dwelling places and more agreeable ones, the public authorities are contributing to procure work for a large number of men, and that they are encouraging all the industries which are allied to those of construction. Let us hope that Quebec will enter upon this movement shortly and with all its power.—L'Evenement, Quebec

Wife Ends His Career

The passing of Mrs. J. T. Carroll recalls the history in Vancouver of an interesting pioneer couple. Her late husband, Dr. Carroll, was a busy physician, one of the group consisting of Dr. Duncan Bell-Irving, Dr. Johnson and Dr. H. E. Langis, all now dead except Dr. Langis, who is still hale and hearty at 79.

In 1898, Dr. Carroll was bitten by the political bug, this being about the time that Dr. R. E. McKechnie, now of Vancouver, was first running for office in Nanaimo.

The News-Advertiser, Vancouver morning paper, was friendly to the candidacy of Dr. Carroll for mayor. F. L. Carter-Cotton was proprietor of the morning paper of that day.

One night Mr. Cotton and Dr. Carroll were in conference and they called in a young reported to dictate an announcement about Dr. Carroll's proposed candidacy. The reporter took his notes, but then remarked:

"The only trouble about this announcement is that Mrs. Carroll was on the phone a few minutes ago to say that no matter what we heard from any source about Dr. Carroll running for mayor, there was nothing to it. She said he was not going to run."

"Did she say that?" huskily repeated Dr. Carroll, who was a towering man of huge frame. He turned to the editor and said: "I guess I had better go home and find out."

Mr. Cotton had to find another candidate for that election—Lethbridge Herald.

Florida and the Soo

—You may have your snowbanks and blizzards,
Your coughs and your colds and your 'flu.
But take it from me
I would much rather be
Down here in the sun. Wouldn't you?
W. J. McCormack.

St. Petersburg, Florida, Jan. 11.

(Dear Bill. Had to pay 2 cents postage on your card. This is the warmest January in 40 years. However, there are neither rattlers nor jiggers in the grass, no alligators in the rivers. Sun is so bright a fellow needs to hunt the shady side of the street. The hoss shoes have taken a rest, but there is great curling, skating and hockey. It must be terrible down south to just have to sit around and play cribbage.—Editor).

—Sault Ste. Marie Star.

Canada's Young People

Edward Bird, a young Englishman, after travelling in Canada, has an article in the Nineteenth Century about life among the young people in this country. That which most impressed him was the extent to which boys and young men spend their holidays canoeing and camping in the north country, where lakes, streams and forests abound. He tells of the camps for boys on Lake Timagami and elsewhere in the north. The young fellows learn canoeing, woodcraft, and above all acquire self-confidence. He found children aged six swimming and diving well. What he felt was that the young in Canada are looking forward confidently to the fine future ahead of this country. They do not have any doubt about it. —Toronto Star Weekly.

Blinding Headlights

Blinding headlights continue to claim victims on Ontario highways with monotonous regularity in spite of the fact that they are supposed to be illegal and that there are supposed to be officers responsible for enforcing such a regulation.—Brockville Recorder.

Bell's Prophecy

Sending photographs over an ordinary telephone wire was something that even Bell himself would have been loath to prophecy, although he did predict in the early stages of the invention that a single human voice would be ultimately heard around the world.—Brantford Expositor.

Blondes Vanish

The new models of motor cars appear in the advertisements without a blonde on the running board, suggesting at least the motor car has reached a state of perfection that enables it to stand on its own merits.—Kitchener Record.

Incompetent Drivers

The Department of Highways now requires every driver who has had a bad accident record to be examined by a doctor to see if any physical defect is responsible for the accidents. This suggests that it might be a good thing from the standpoint of the safety of those using the highways, if more attention was paid to the physical qualifications of all who drive motor vehicles. Why wait until a driver has established a reputation for accidents before subjecting him to an examination regarding his physical fitness? Plain, ordinary common sense suggests that the time for such an examination is before and not after an accident, in which, perhaps, there has been a loss of life.—St. Thomas Times-Journal.

Music and Milk

Science gains much by accident. An Indiana farmer is now getting five gallons of milk instead of the three he used to get before he began milking just outside his back door, where his two cows could hear the radio. But he didn't locate the cows there for their amusement, but his own. In a scientific spirit this column now suggests trying bagpipes on the two cows. Or on the farmer, if you prefer.—Sault Star.

Concern For A Dog

A curious incident, according to a cable dispatch from Madrid, held up hostilities for a time on that blood-drenched battleground. It seems that somehow or other a collie dog had wandered on to the danger zone and was rushing back and forth between the opposing trenches in a state of terror. Both sides ceased fire for a whole hour, but the dog refused to leave and was eventually dispatched. It is strange to reflect that men who would not hesitate for an instant to kill each other should instinctively refrain from killing a trapped animal. There is, then, a certain remnant of chivalry still surviving. — Hamilton Spectator.

The Empire and the World

The Empire does not involve the world in its domestic problems and crises. Other nations have diverted the discontent of citizens by precipitating crises with neighbouring or weaker nations, but the Empire has kept its domestic troubles within its own boundaries. Even though unemployment and poverty within the Empire have been exploited by the enemies of the British system, the Empire has not retaliated but has gone on in its quiet dignity and brought its enemies to reluctant acknowledgment that the integrity of the Empire is essential even to the welfare of those who would be its enemies, not as a nation but as the exponent of an opposing order. Thus it goes: enemies, rivals, competitors, all know that were the Empire to falter in its stride the pace of the world would diminish. The Empire is the driving-wheel, the motive power, and the safety1valve of international production and welfare. —Melbourne Argus

South Africa and Immigration

On the Rand we do not want any more newcomers for the present, either from overseas or from other parts of South Africa, unless they have assured jobs waiting for them. It may be that the decentralization of secondary industry—recently much discussed—will provide a solution. Anxious as we are to see the Rand grow and thrive and prosper, it is as well to remember before it is too late that the Rand cannot continue indefinitely to carry the rest of the Union on its back. The prosperity of the Rand and the prosperity of the rest of the country are, in point of actual fact, interdependent. We must avoid the mistake of Australia, where almost the entire population is concentrated in a few large cities. Increased and more diffused industrial activity should readily attract a larger population of the desired type, which in turn will lead to an increased demand for raw materials and food. What is needed at the moment is a strong lead from the Government.

There are about 5,500 islands round the shores of Great Britain, including five hundred in the Hebrides group.

The temperature of the Carlsbad Caverns, N.M., remains at 56 degrees F. the year round.

Installing 190-Ton Generating Unit in Wheeler Dam Power Plant

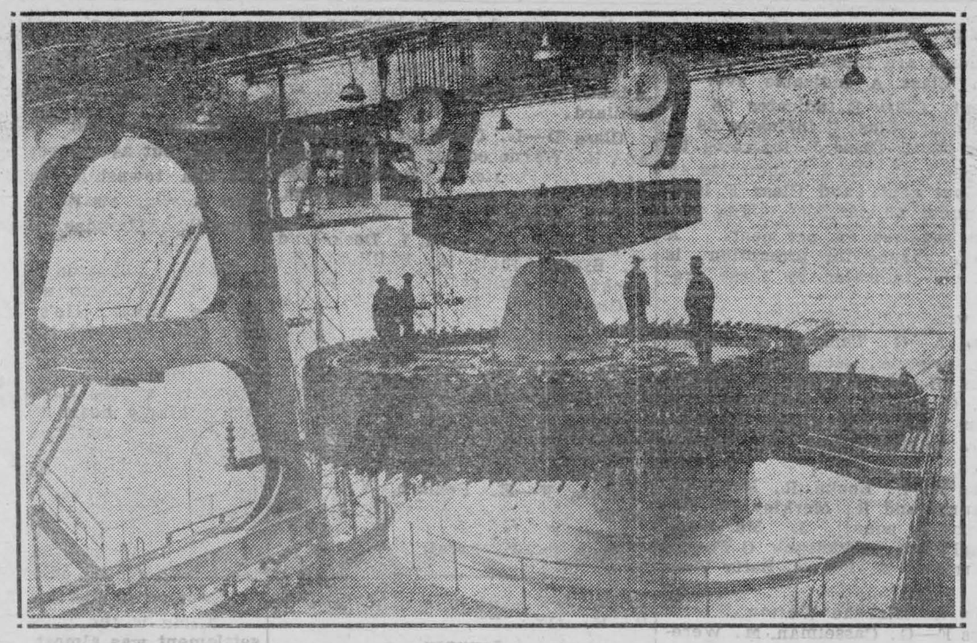

Engineers stand on huge 190-ton rotor as it eased into place in second generating unit at the Tennessee Valley Authority's huge power plant at the Wheeler Dam in northern Alabama. The plant at the dam will supply cheap power to the valley.

Canadian Pupils Will Have Tour

Plans Under Way For Visit To Coronation

MONTREAL—While the majority of their schoolmates are still in class rooms, with the June exams like clouds towering on the horizon, it will be sunshine and blue skies in May for 200 fortunate Canadian and Newfoundland students, girls and boys, who not only will evade exams but will have the luck to be a part of the vast empire and international crowds that will witness the Coronation procession of King George VI.

Arrangements for the students to visit England are now being completed by the Overseas Education League. The student party to the Coronation celebrations will, in a way, mark a culminating point in the Empire educational work of the league, which was founded 26 years ago by Major Fred J. Bey, of Winnipeg, and is honored by having as honorary president, the governor-general.

The 200 students who will have the good fortune to miss nearly two months of class-work and at the same time see the King-Emperor in procession, will owe it to their own advancement in studies, as only those whose records for the year justify the school authorities in believing that they would pass in the June exams will be included in the lucky 200.

Selection of the students will be in the hanls of the school principals, who in many cases will make their choices in collaboration with staff members. Vote of the student body may be the deciding factor in other cases.

The places in the Canadian party will be allocated to various schools through the provincial departments of education and no school will be alloted more than one place. Forty places have been assigned each to Quebec and Ontario; 14 each to Nova Scotia, New Brunswick, Manitoba, Saskatchewan, Alberta and British Columbia, and four to Prince Edward Island. Newfoundland will have eight members.



IT'S A FACT

By Ken. Edwards

It looks as though sparks will fly any time now on the heavyweight horizon. It seems that Braddock and Schemling were matched to fight in New York on June 3rd for the title, now however, plans have been made for Braddock and Louis to battle out in Chicago on June 15th ..... hence Schmeling is all hot under the collar and reports have it that Maxie will take the Zeppelin "Hindenburg" on a 48-hour trip to New York to try and stop the fight.

Maxie, Baer, who is on the comeback trail, just had his 100-suit wardrobe destroyed by fire, along with the home of Ancil Hoffman, his manager. With this cramp Maxie's style? NOT MUCH!

The popular question that is always being asked at this office is: "In a six-day bicycle race how many miles would each rider travel?" This question was answered only the other day by Torchy Peden, who estimated the mileage to be somewhere between 2300 and 2600 miles per rider.

When it comes to top salaries for managers in baseball, Joe McCarthy scoops up the marbles with a high $25,000 a year.

S'fact..... In New Orleans one of their high school football games drew a crowd of 33,000 fans..... When Jim Londos cleaned up North America and had the championship dangling from his belt he turned his head toward South America, next to his home in Greece; now we see he is in South Africa "busting" more bones, and not his own, either.

Life is sweet, tho', isn't it? Yeah! They only want $99.00 for a box at the Kentucky Derby this year..... quick! gimme six, I've got long legs!

Denuding Country Of Trees Blamed For U. S. Floods

Dr. W. L. Finley, Naturalist, Urges Need of Wild Life Conservation

OTTAWA, — Dr. William L. Finley distinguished naturalist and nature photographer, in an illustrated lecture before the Ottawa Field Naturalists's Club gave a picture of the progress of wild life conservation in the United States and of the enormous wastage that follows uncontrolled exploitation of wild lands and the wild life.

Dr. Finley is one of the leading exponents of wild life connected with the American Nature Association. He had been one of the first real nature photographers.

Five reels of Dr. Finley's own moving pictures were shown. The first dealt with wild life on the Pacific coast and particularly with the salmon run on the Columbia river. He estimated the value of the fishing on the river at $200,000,000 and said that $4,200,000 had been spent in the building of fish ways around one of the Hydro-Electric developments to enable the salmon to reach their spawning grounds.

"If you cut you should replant," Dr. Finley said in speaking of the forests and he traced much of the recent flood and soil drifting problems to the denuding of the country of trees. His pictures showed the value of beaver in conserving small waterways. He remarked a dead beaver is worth $10 to $12 but a live one $300.

He showed the damage that has been done to wild life and to agriculture by the indiscriminate draining of swamps in the Middle West, and described a new bird sanctuary which has been created in Oregon by flooding a 133,000 acre ranch.

Outdoor celebrations, arena games at night, and indoor feasts in ancient Greece and Rome were illuminated by torches in metal baskets and receptacles filled with resinous woods, pitch, or other inflammable substances.

THE FAMILY ALBUM—SAVING TIME

By GLUYAS WILLIAMS



(Copyright, Syndicate, Inc.)

Says Situation Is Ridiculous

Fifth Consecutive Year of Operation at Loss

MONTREAL — Canada's newsprint industry in spite of record demand for tonnage, is entering its fifth consecutive year of operation at a substantial loss, Charles Vining, president of the Newsprint Association of Canada, told Canadian Club members recently.

The industry's situation was described by Vining as ridiculous." The explanation, he said, lies in methods of selling which become common practice under the continued strees of buyers' market.

A "combination of interlocking contracts and lowest price policy" has made it possible in recent years he said, "for a single manufacturer, by timidity, vanity or faulty judgment to be bullied, cajoled or bamboozled into a decision sealing the fate of the whole industry for a whole year."

Vining, in a consideration of the newsprint outlook, warned against setting up a spot market "with buyers bidding frantically for supply." Such as might be poetic justice but would bring "an orgy of promotion and expansion such as this industry experienced in the period from 1925 to 1933 with the inevitable consequences from which we are just now beginning to escape."

Has New Method For Knitting

Graduate of German School Says It Involves No Lost Motion

GENEVA, N.Y. — "It's all in the way you hold the yarn," says Mrs. H. O. Jahn, German trainer expert knitter and instructor of a group of Geneva women.

Wife of the head gardener at the New York State agricultural experiment station, Mrs. Jahn is a graduate of the 'Handels and Gerwerbe Schule' in Germany, a school devoted to the teaching of home economics and the knitting as a fine art.

Knitting is her favorite pastime and the beauty of her knitted wardrobe attracted attention of friends. She soon was busy giving instructions in the method which she says saves a lot of time and turns out a perfect garment.

Under the Jahn system there is no lost motion, and the work goes ahead rapidly. The yarn is held over the left index finger and instead of looping the strand over the top of the needle with the right hand Mrs. Jahn pushes one needle point down with a finger.

One of the reasons for the fine needlework done by European women is their lack of other interests such as the women have in America, says Mrs. Jahn. Few of the women have automobiles to drive, there are few women's clubs and similar organizations to occupy their time and they do not attend moving picture shows as regularly as do their American sisters.

Debt Increase Exceeds Income

Bank of Canada Gives Report on Provinces

OTTAWA—Provincial debts have been increasing at a greater rate than revenues between 1925 and 1935, according to a compilation made public by the Bank of Canada. This was the first of a series of monthly statistical summaries which the bank plans to issue.

In 1925 the total indebtedness of the provinces in excess of the amount they had deposited in sinking funds was $813,400,000. Ten years later, in 1935, it was $1,622,100,000. The increase was 99 per cent.

Debts have been increasing faster than revenues. In 1926 the debt was 563 per cent of the annual revenue of the provinces. In 1935 it was 777 per cent.

The public debts of the provinces in 1935, less the sinking funds with the relation of the debt to the annual income that year in brackets follow: Prince Edward Island, $5,200,000 (381 per cent); Nova Scotia, $81,100,000 (815); New Brunswick, $64,900,000 (951); Quebec, $163,900,000 (465); Ontario, $699,800,000 (852); Manitoba, $111,000,000 (761); Saskatchewan, $183,400,000 (1,105); Alberta, $165,600,000 (984); British Columbia, $158,200,000 (598).

Japanese fur farmers are raising rabbits and foxes, and government scientists of Japan are learning to breed Japanese sables and American mink.

Six families of the western coast of Schleswig-Holstein have started cultivation of 250 acres of land which have been reclaimed from the sea by building dykes.

WILIAMSBURG COUNCIL

The Council met at Williamsburg on February 6th, 1937. Members all present. Minutes of previous meeting read and adopted. A largely signed petition was presented by the residents of Williamsburg Village asking the Council to take steps to have the soft coal smoke nuisance prohibited. The reeve was instructed to get legal advice as to what the Council could do. George Hill was appointed tax collector, salary $125.00 to be paid $30 on Dec. 15th, balance when taxes collected. The following other officials were appointed:

Fence Viewers—John Wells, Amon McConnell Fred Casselman, Harvey Phillips, C. W. Brown, Wm. Wallace, Arthur Beckstead and Thos Henderson.

Live Stock Valuators—Arthur Reddick, John M. Casselman, Durham Wells, Hugh McIntosh, Geo. Hill M. E. Beckstead and Howard Merkley.

Pound Keepers—Abram Hess A. Salmon, J. D. Dain, Harvey Phillips Archie Crowder, Bert Casselman, Frank Merkley, Ellison Dennison, Nate Tupper, Stanley Saddlemire, Jolly Fetterly, M. W. Fetterly, Joe Shannett, G. W. Colquhoun, W. H. Lane, Isaiah Loucks, Milton Carkner, R. J. Carkner, Ira Weegar Chas. Whitteker, J. O. McMillan, Chas. Beckstead, W. A. McMillan, Howard Merkley, Geo. Elliott, Bismark Barkley, Clarence Thompson.

The following accounts were passed:

Earl Carter, supplies, Eva Casselman	$35.00
M. Swerdfeger, wood, Eva Casselman	9.00
J. B. Barkley, supplies, Mrs. Wm. Lewis	8.03
Municipal World, assessor's supplies, other forms	44.35
Dr. Louden services, Beaupre child	20.00
Dr. Reddick, services Mrs. H Beckstead	15.00
Dr. Reddick, taking Smith child to hospital	8.00
A E. Wilson, premium, Treasurer's bond	20.00
M. S. Beckstead, registering births, mariages and deaths	29.25
R. C. Whitteker, collecting garbage	100.00
Geo. Hill, services, relief officer	21.20
Geo. Hill, relief supplies W Hayes and others	12.80
E. R. Marcellus, salary road Supt.	50.00
C. N. Railway crossing gates Nov. and Dec.	62.92
Dwight Perault, cutting brush	3.68
Don. Shaver, cutting brush	5.08
Ed. Hannah, wire fence	25.00
Miles Marcellus, wire fence	7.60
Murray Black, cutting brush	3.50
Don. Kyle cutting brush	3.50
J. O. McMillan, cutting brush	4.38
Bismark Barkley, burning brush	5.25
Roy Hudson, burning brush	3.33
A A. Barkley, supplies J. Laroque and W. Hayes	17.20
J. R. Reddick, supplies, Harvey Beckstead	13.00
McThom, supplies, E. McCovey and A. Heagle	17.45
Beckstead & Rae, supplies, Mel Barkley	12.00
Dr. Lloyd, services J. Laroque 15.00; W. Hayes $15	30.00
Geo. Hill, bal. salary tax collector 1934	50.00

The Council adjourned to meet in Norval's garage on March 6, 1937, at one o'clock p.m.

M. S. Beckstead, Clerk.

YOUNG PEOPLES LUTHER LEAGUE MEETING

The regular business meeting of the Young Peoples' Luther League met in the church hall, Williamsburg on Friday evening, Feb. 5th. Officers in their chairs. The meeting opened with the singing of a hymn and scripture lesson by the president Mrs. Lyle Casselman. Minutes of the previous meeting were read by the secretary. Roll call answered by verse from Bible Committees reported after a canvas for subscriptions for Canada Lutheran, which was responded to very generously by families of the congregation. A commission was realized by the league.

The Committee in charge again urged the League members to fill in the front pews of church especially at the Sunuday evening services and if the League members began filling in the front seats perhaps some others would follow the example and would find out just how really comfortable the front seats are and would be able to receive the messages much plainer.

An appeal was made to the League and all the different societies to make a supreme effort to attend the mid-week services each Wednesday evning at 7.30, that are being held during Lent..

The Topic was taken charge of by Mrs. Ross Beckstead outlining the work of Missionery Secretary of Luther League of America. A brief outline of what the L.L. has supported financially in the past 10 years in Japan, South America, Porto Rico, India, China was read by different members.

A discussion regarding the objective for this, namely the Lai Tung Chen project in China, which will include the building of a church to seat 1000 people.

Reading was given by Vivian Barclay "The four Walls", also the Wicked Wing Lu, was read by Mrs. Clifford Casselman.

The morning light is breaking was sung in unison. A skating party was planned for Tuesday evening of following week. Committee appointed to take charge.

Meeting closed with Lords prayer.

DRY CLEANING & PRESSING

Dry cleaning and Pressing of Ladies' and Gents' Clothing at reasonable prices. Also made-to-measure Gents' Suits Repairs and Alterations done at my residence, Stevilla Tourist Home.

FRANK STEWART.

M. C. I. REPORT

Students are ranked in order of merit. Class A indicates over 75 per cent. Class B indicates 66 to 74 per cent. Class C indicates 60 to 65 per cent. Class D indicates 50 to 59 per cent. Class E indicates 40 to 49 per cent. and Class F indicates under 40 per cent. June promotion requires 60 per cent. A student's chance for promotion is fairly well indicated by these reports.

Form V—

Class A—G. Thomas, E. Weir, F. Fetterly, A. McIntosh, F Ault,

Class B—M. Clarke, D. McGillis, P. Garlough, E. McMillan.

Class C—A. Colquhoun, S. Martin. L. Robinson and M. Salmon equal.

Class D—P. Locke, R. McIntosh, L. Laurin and R. Merkley and K. Saddlemyre, equal; L. Marcellus, E. MacIntosh, I. Pharaoh G Foulds G. Larmour, A. Finnie, Betty Weston.

Class E—Blanche Weston.

Class F—G. Casselman, M. Wereley.

Form IV—

Class A—M. Blancher, E. J. Holmes, M. Smith.

Class C—C. Tuttle, G. Coons.

Class D—R. Phillips, P. Stephens, D. Bowman, D. Weir, E. Reddick, L. Gallinger.

Class E—R. Weegar, P. Laurin. A. Hawksshaw, B. Finnie J. Beckstead G. Tindal.

Class F—L. Sypes, M. Cameron, C. Casselman.

Form III—

Class A—H. Robinson, B. Smith

Class B—H. Barkley.

Class C—G. Wingard, L. Carr.

Class D—E. Larmour, M. Salmon, B. McGruer, W. Coons and J. Devaul and R. Locke and J. Robertson and R. Robinson equal; C. Algire, R. Mattice, E. Locke, L. Berkley, J. MacDonald.

Class F—J. McNaughton.

Form II—

Class A—A. Smith, M. Laurin. Bert McIntosh.

Class B—R. Becksted, I. Cochrane, equal; C. Crober, V. Cummings; L. Laurin M. Deeks, M Loucks.

Class C—H. Ing, M. Adey, E. Gartung, E. Jarvis.

Class D—Betty McIntosh and F. Weir equal, M. Dain, R. Foulds, E. Barclay.

Class E—D. Reddick, G. Carkner, R. Reid, L. Foulds, M. Martin, H. Loucks, M. Dewland, Jack Hummell.

Class F—R. Colquhoun and P. Garland, equal: P. Cochrane, N. Dillen I. Tuttle.

Form I—

Class A—K. Utman.

Class B—C. Blancher and B. Stephens equal: B. Gorrell V. Robinson, R. Casselman and A. Cochrane equal, R. Colquhoun, R. Loucks, M. Gordier.

Class C—J. Carr, M. Hill, M. Adams, G. Norval, R. Bowman, N. Willard.

Class D—L. Clark, R. Hummell, and R. Warne equal; E. O'Shaughnessy, G. Froats, S. Murdock and D. Robinson equal. D. Beckstead, D. Casselman.

Class E—J. Silman, I. Deeks and E. Sypes equal; D. Phillips, D. Locke, H. Waldroff J. Cassell.

Class F—R. Barkley, J. Robertson.

Commercial—

Class A—E. Garlough.

Class B—A. Williams.

Class C—V. Duval, D. McDonald. J. McIntyre.

Class D—D. Adams.

Class E—F. Duvall, E. Timmins.

Class F—E. Declare, V. Larmour.

Class C—D. Dawley

Class E—F. Erratt.

S. S. NO. 22 WILLIAMSBURG

January

II Form—Verna Wells.

Sr. IV—James Styles, Jean Dafoe.

Jr. IV—Flossie Schell Carl Schwerdfeger, Dwane Beckstead, Lyle Reddick.

Sr. III—Shirley Schwerdtfeger, Paul Schwerdtfeger, Russell Schwerdtfeger, Dorothy Cassel, Lyle Stata, Ruth Cassel, and Rae Beckstead (equal.)

Sr. II Joyce Casselman, June Casselman.

Jr. II Ruby Crites, Earl Wells, Raymond Schwerdtfeger.

First—Sterling Monroe and Lee Cassel (equal). Jean Casselman, Jean Wells and Keith Cassel (equal) Grant Stata, Estrel Schwerdtfeger, (ab).

Sr. Pr.—Mary Styles, Gordon Casselman.

Jr. Pr.—Beverly Monroe.

Mabel Dennison, Principal.

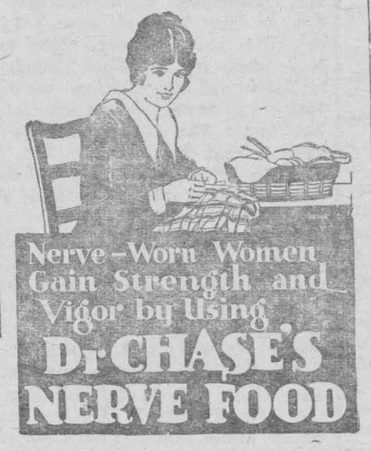

OUTSTANDING PERSONALITIES OF THE OTTAWA VALLEY

(R.A.J.—Citizen)

He may be just "Tom" Johnston to you, but as the reeve of historic Matilda township in Dundas he cuts a wide swath in the counties council of Dundas, Stormont and Glengarry.

Thomas Johnston isn't nearly as dour as his photo would have you believe, either. He's frank, fearless and perhaps taciturn, sometimes his voice booms over the assembled councilmen like the breakers at the Long Sault, but it's a kindly heart that beats behind the sometime-frowning exterior. So popular, indeed, is he among his own constituents that in the sixteen years of his municipal energies, exigencies and experiences he has been rturned fourteen times by acclamation. That must be a record of some kind.

Represents Historic Township

Matilda is the place whose early settlement was almost altogether effected by United Empire Loyalists, In fact the first two land patents issued in what are now the United Counties, were in Matilda—named for the eldest daughter of George III.

The Johnston pioneers came from the north of Ireland. They carved homes and farms for themselves from the virgin forest and close beside the original homestead the present Reeve Thomas Johnston was born. He didn't come into this world with any silver spoon in his mouth, was taught the necessity and efficacy of work and it seems to him he has been working ever since.

Like His Irish Ancestors

Tom Johnston received only what education the country school of his district could give him, but that was sufficient for him to attain success beyond the ordinary, perhaps because he possesses the ambition and courage of his Irish ancestors from flamboyant Fermanagh near Donegal Bay.

He has long been recognized as one of Eastern Canada's extensive cheese buyers. He is a dairy farmer with 410 acres in the 6th concession, had the good judgment to marry a Matilda girl and has two fine sons; yet despite his extensive farm duties and the demands his domestic life make upon his time he has rendered a signal service in the cause of education and the field of municipal politics—and is still hitting on all cylinders.

Lengthy Municipal Service

For years Mr. Johnston served on the trustee board of the school in S.S. No. 17, where he was educated, and just about the time the present system of better highways was assuming definite shape he became a municipal councillor. He eventually served as deputy-reeve and dropped out of politics for a few years, but in 1925 the electors managed to get him back in there and he's been in ever since. He would probably go higher if he had the time.

They say around the counties council board that Tom Johnston might have been warden before this, but he's much too busy. Something of a human dynamo as he is, he couldn't take on any more, although he finds municipal life interesting and presently he is giving a lot of attention to the important committees of which he is a member

When someone suggested that like most every busy man he must have his hobbies, Tom Johnston smiled indulgently and made reply in the homely phraseology of his favoite poet:

"We farmers set no world on fire,
And yet we do our share;
Without our toil there's many a one
Would hungry go and bare,"

The Morrisburg Leader

ADVERTISING RATES

Display or open advertisements, first insertion, 50c per inch; second and following insertions, 35c per inch; 200 inches and over, by contract, not over one year, 20c per inch. All Legal, Government and Municipal Display Advertisements will be charged at 50c per inch, regardless of number of inches or number of insertions.

200 inches or more must be reserved at time of making contract in order to earn the 20c per inch rate, and no rebate will be allowed the advertiser, should more than 200 inches be taken out within one year, without having been reserved at the time of making contract.

Should the advertiser fail to take out the number of inches contracted for, the amount of space used will be charged at the regular card rate in force at the time of making contract.

Lost; Found; To Let; Wanted; Articles for Sale, etc., 5 lines and less, first insertion, 50c; each subsequent insertion, 35c.

Government, Legal and Municipal Notices; By-Laws; Election Readers etc., 15c per line for the first insertion; 10c per line for each subsequent insertion; 12 lines to the inch.

Advertisements sent in for insertion without instruction will be published until instructions are received to discontinue same.

Notwithstanding anything to the contrary that may appear in any contract, cuts left in our possession more than 30 days after date of insertion, will be destroyed.

THE LEADER PUBLISHING CO.,
LEO. LAURIN, Ed. & Mgr.
Morrisburg, Jan, 15. 1936.

IRWIN HILLIARD, K.C.
BARRISTER, SOLICITOR, Etc.
Bank of Montreal Building
MORRISBURG — ONTARIO

ARTHUR FLYNN
BARRISTER, Etc.
MORRISBURG — ONTARIO

R. F. LYLE, K. C.
Barrister, Solicitor, Notary, Etc
Solicitor for Village of Morrisburg
Barry Block, Main Street,
MORRISBURG — ONTARIO

THE RAMSAY COMPANY
Registered Patent and Trade-Mark Attorneys.
Free Information, any Country..
273 Bank Str., OTTAWA, CANADA.

A. D. CREWSON, M. D., C.M.
EYE, EAR, NOSE and THROAT
Office Open: 9-12; 1-5; Sat. 9-12
(McGILL) L.M.C.C.
OFFICE
122 Sydney Str., CORNWALL.
MORRISBURG
Tuesday Evenings from 7.00 p.m.

DR. CURRIE
DENTIST
Office over Bradfield's—Phone 150
MODERN X-RAY EQUIPMENT

WESTERN CANADA EXCURSIONS

GOING DAILY - FEB. 20 to MAR. 6 inclusive

Return Limit: 45 days

Round Trip Coach fares from MORRISBURG

to:—	
WINNIPEG	$. 26.50
SASKATOON	$ 35.95
EDMONTON	$ 42.55
VANCOUVER	$ 56.50

Correspondingly low fares to other Western Canada points.

Above fares, approximately 1c per mile, good in coaches only. Where sleeping car space is required, the following slightly higher fares apply.
(a) Tourist Sleeping Cars at approximately 1¼c per mile, plus regular berth rate.
(b) Standard Sleeping Cars at approximately 1½c per mile, plus regular berth rate.

Tickets, Sleeping Car reservations, and all information from any agent.

CANADIAN NATIONAL



fish is a health food

HEALTH . . . yes . . . because Canadian Fish and Shellfish are rich in proteins, vitamins, minerals and iodine. But health is not all. There is tastiness . . . the varied flavour of over sixty different kinds of fish foods. There is economy . . . the sound thrift of a food that gives you full value in healthful nourishment for every cent you spend.

Make "Any Day a Fish Day". Whether fresh water fish or seafood . . . fresh, frozen, canned, smoked, pickled or dried . . . you can be confident of the prime quality and flavour that have made Canadian fish famous throughout the world.

DEPARTMENT of FISHERIES
OTTAWA

Try This Appetising Recipe

BAKED CREAM SALMON

1 ½-lb. can Canadian salmon
1 pint milk
Salt and pepper — 2tbsps. butter
2 tbsps. flour — Grated onion

Free the salmon from bones and separate into bits. Cook the flour and butter together without browning, and add one pint of milk, salt and pepper and enough grated onion to flavour delicately. Place a layer of sauce in a baking dish, then a layer of fish and so on, having sauce on top. Bake to a golden brown and serve very hot.

SARDINES LYONNAISE

Chop together cold boiled potatoes, one small onion, the contents of one tin of Canadian sardines (drained); fry with butter or beef fat until browned and serve with parsley.

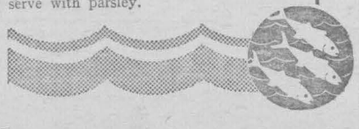



Write FOR FREE BOOKLET

Department of Fisheries 195
Ottawa

Please send me your free 52-page booklet, "Any Day a Fish Day", containing 100 delightful and economical Fish Recipes.

Name.....

Address.....

.....CW-4

ANY DAY A FISH DAY

Money-Saving Offers

FOR READERS OF THIS PAPER

FRIENDS! We are combining our newspaper with these two great magazine offers, so that you can realize a remarkable cash saving on this year's reading. Either offer permits a choice of top-notch magazines with our paper, and, regardless of your selection, you will say it's a bargain.

YOU GET THIS NEWSPAPER FOR 1 FULL YEAR

CHOOSE EITHER OFFER

SPECIAL OFFER No 1

ANY 3 MAGAZINES FROM THIS LIST

- ☐ Maclean's (24 issues) - - 1 yr.
- ☐ National Home Monthly - 1 yr.
- ☐ Canadian Magazine - - 1 yr.
- ☐ Chatelaine - - - - - 1 yr.
- ☐ Pictorial Review - - - 1 yr.
- ☐ Silver Screen - - - - 1 yr.
- ☐ American Boy - - - - 1 yr.
- ☐ Parents' Magazine - - 6 mo.
- ☐ News Review Wkly. (British) 3 mo.
- ☐ Opportunity Magazine - - 1 yr.
- ☐ Can. Horticulture and Home Magazine - - - - 1 yr.

$2.50 YOUR NEWSPAPER AND 3 BIG MAGAZINES

NO CHANGES FROM ONE LIST TO ANOTHER PERMITTED

SPECIAL OFFER No 2

1 MAGAZINE FROM GROUP A
1 MAGAZINE FROM GROUP B

GROUP "A"

- ☐ Maclean's (24 issues) - - 1 yr.
- ☐ National Home Monthly - 1 yr.
- ☐ Canadian Magazine - - 1 yr.
- ☐ Chatelaine - - - - - 1 yr.
- ☐ Pictorial Review - - - 1 yr.
- ☐ Silver Screen - - - - 1 yr.
- ☐ Can. Horticulture and Home Magazine - - - - 1 yr.

GROUP "B"

- ☐ Liberty Mag. (52 issues) - - yr.
- ☐ Judge - - - - - - - 1 yr.
- ☐ Parents' Magazine - - - 1 yr.
- ☐ True Story - - - - - 1 yr.
- ☐ Screenland - - - - - 1 yr.

$2.75 YOUR NEWSPAPER AND 2 BIG MAGAZINES

This Offer Fully Guaranteed — MAIL THIS COUPON TODAY!

GENTLEMEN: I ENCLOSE $..... PLEASE SEND ME ☐ OFFER NO. 1 (*Indicate which*) ☐ OFFER NO. 2. I AM CHECKING THE MAGAZINES DESIRED WITH A YEAR'S SUBSCRIPTION TO YOUR PAPER,

NAME .....

ST. OR R.F.D. .....

TOWN AND PROVINCE .....

Our Correspondents

WILLIAMSBURG

Recent guests at the home of Mr. and Mrs. Donald Barkley were: Mrs. J. R. Golightley of Montano, Sask.; Mrs. C. A. Whitteker of Ottawa; Mr. and Mrs. Edgar Merkley, Miss Olive of Winchester, Mr. and Mrs. L. Merkley and children of Beckstead and Mr. L. Robb of Melfort, Sask.

Recent visitors at the home of Mr. and Mrs. Wilbert Strader were: Mr. and Mrs. Guy Strader, Donald and Miss Mary Strader, Mr. and Mrs. Arthur Loucks, Miss Nina Casselman, Ivan Casselman, Miss Alice Loucks and Frank, Marie and Will Marcellus of Rowena.

Miss Betty McIntosh was a guest on Sunday of Miss Marion Loucks.

Mr. and Mrs. D. K. M. Stewart spent last Friday and Saturday in Toronto and attended the Bank managers' banquet and ball at the Royal York Hotel on Friday night.

Mr. and Mrs. Donald Barkley were guests of Miss Ida Merkley in town on Wednesday last.

Mr. and Mrs. George Wingard entertained Rev. C. A. Adey, Mrs. Adey and Miss Marion Adey at their home on Wednesday of last week.

Mrs. Nora McIntosh who spent the past two weeks with her sister Mrs. Geo. Hill has gone to visit her daughter, Mrs. W. Whitteker at Dundela.

Miss Helen Becker was a guest on Friday last of Mrs. Wm. Lane.

Miss Beatrice Saddlemire visited with friends in Williamsburg a few days last week.

Mrs. Robt. A. Merkley was a guest of Mrs. Strader McIntosh on Friday last.

Mr. and Mrs. George Hill entertained Mr. and Mrs. George Wingard Miss Gladys Wingard, Rev. C. A. Adey, Mrs. Adey and Miss Marion Adey, to a six o'clock goose dinner on Friday of last week. The occasion was in honor of Mrs. Adey's birthday.

Mr. and Mrs. D. K. M. Stewart and son Alister, and Mrs. Golden were dinner guests on Sunday evening of Mr. and Mrs. Strader McIntosh and family.

Mrs. Gilbert Beckstead of Froatburn on Saturday afternoon last suffered a fracture of the leg just above the ankle and other painful bruises when she slipped and fell on the icy roadway while going to a neighbor's home about a half mile distant. She was taken to her home and Dr. C. A. Louden of Morrisburg was summoned and gave first aid. Later she was removed to the General Hospital, Cornwall, where the fractured limb was set on Tuesday of this week and Mrs. Beckstead is reported to be resting comfortably.

To honor and to extend well wishes to Mr. and Mrs. Frank P. Wells, who were married on Wednesday last, about 60 neighbors and friends gathered at their home at Boucks Hill on Thursday of last week. A very enjoyable evening was spent in games and singing. At an appointed time the honored couple were called to the floor and presented with a purse of money and an appropriate address read by Mrs. Lorne McLatchie. The presentation was made by Mr. Chas. Lane

Mr. Wells on behalf of himself and Mrs. Wells made a fitting reply thanking their friends for their kindness. A lunch consisting of cake sandwiches, peanuts, chocolate and coffee was served by Mrs. A. McMillan. Mrs. Geo. Hill, Mrs. Albert Utman, Mrs. W. Garlough Mrs H. Cassel, Mrs. Chas. McCain and Mr. Charles Lane.

Mr. and Mrs. Chas. Dewland were dinner guests on Thursday evening of last week at the home of Mr. and Mrs. Jas. D. Beckstead and family.

Miss Diana McIntosh visited her little school chums, Misses Marion and Marjorie Algire on Saturday last.

The flu epidemic has been very prevalent in the Strader Hill district this week. A large number of adults and children have been confined to their homes for several days.

Mrs. George Shannette is spending a few days in Williamsburg with Mrs. Willis Scholl, who is convalescing at her home.

Mr. and Mrs. Thos. Keyes of Winchester Springs were recent guests of Mr. and Mrs. Geo. L. Barclay and family.

Mrs. Alfred Casselman returned home on Sunday from Ottawa where she had spent the past two weeks with her daughters.

Mrs. Agnes Merkley was a recent guest of her cousin, Miss Emma Casselman.

Mr. and Mrs. Ernnie Shannette and Mr. Gilbert Beckstead accompanied Mrs. Beckstead to the General Hospital, Cornwall, on Saturday last where the latter remained. Mrs. Beckstead's many friends in this district were pleased to learn that she was able to return to her home on Thursday of this week where she is convalescing.

Mrs. Lucy Tilman returned home after spending a few days with her mother in Arnprior.

Mrs. Cora Tupper spent a couple of days last week visiting friends in Ogdensburg, N.Y.

Mrs. Lizzie O'Shaughnessy has returned home after spending a few weeks with her daughter in Massena.

Mr. and Mrs. Strader McIntosh of Williamsburg motored to Chateguay, N.Y., to visit Dr. and Mrs. John McIntosh. They will be accompanied home by Mr. and Mrs. Edgar McIntosh, who have spent six weeks with their son.

BOUCKS HILL

Mr. and Mrs. Lorne McLatchie and children Enid and Elaine of Cornwall spent the week end with Mr. and Mrs. Fred McMillan.

Mr. Dave Johnson called at Mr. Clifford Harriman's on Thursday evening.

Mrs. Charles W. McCain of Fort Covington spent Friday with her sister, Mrs. Lloyd G. Hess.

Miss Clarice Utman and Mr. Ralph Barkley were recent callers at M. and Ms. James Brooks'.

Mr. and Mrs. Frank Wells were Sunday guests of Mr. and Mrs. Will carr.

Miss Muriel Wilson of Hoasic and Miss Doreen Beckstead of Williamsburg spent Monday with Mrs. J. B. Barkley.

Mr. Ralph Barkley spent Sunday afternoon at Mr. Albert Utman's.

Mr. Eldridge Perrault of Chesterville is spending a few days with Mr. and Mrs. Preston Barkley.

Mr. and Mrs. J. B. Barkley spent Friday in Ottawa.

Mr. and Mrs. Will Carr and Mr. and Mrs. Emerson Carr spent Saturday evening with Mr. and Mrs. John Clark.

Mrs. Lloyd Hess called at Mr. Jacob Whittaker's recently.

Mr. Dave Johnson called at Mr. Grant Beckstead's recently.

Mr. Lorne McPherson and son Gerald of Williamsburg called at Mrs. Frank Wells' on Friday evening.

Mrs. Will Carr spent Wednesday with Mrs. Lloyd G. Hess.

CHUCH ROAD

Miss Mabel Dennison spent the week end at Mr. H. R. F. Schwerdtfeger's.

Mr. and Mrs. Geo. Barkley of Winchester spent Sunday with Mr. and Mrs. A. Crowder.

Mr. Grant Bowman and mother, Mrs. Bowman spent Sunday evening with friends at Aultsville.

Miss Mary Schwerdtfeger spent the week-end at home.

Mr. and Mrs. Ralph Summers and little son of Second Concession, Aultsville, were Sunday guests at Mr. H. Schwerdtfeger's.

Messrs. Clifford Schwerdtfeger and Wm. Froats, spent Sunday afternoon at Mr. H. Schwerdtfeger's.

Mr. and Mrs. Geo. Barkley and Mr. and Mrs. A. Crowder called on Cornwall friends on Sunday.

Mrs. Gilbert Beckstead had the misfortune to fall on the ice and suffered a severe fracture last week She was removed to Cornwall General Hospital.

Mr. and Mrs. Ralph Schwerdtfeger spent Sunday evening in Ogdensburg.

PLEASANT VALEY

Mr. H. Wallace attended the L.O.L. County meeting held at Winchester Springs on Tuesday.

Mr. and Mrs. Wm. Fader of Hanesville spent Thursday with Mr. and Mrs. Herbert Wallace.

Mr. Jas. Montgomery of Ottawa passed away last week. The late Mr. Montgomery was born here. Much sympathy is extended to the bereaved daughter and brothers.

Mrs. Esther Gilmer a pioneer settler of this place, passed away on Wednesday at the home of her daugh ter Mrs. Jas. Somerville of Hyndman. The late Mrs. Gilmer spent her whole life in this community until five years ago when she went to reside with her daughter. The com munity extends sympathy to the bereaved family.

Messrs. Hilliard and Earl Gilmer are busy sawing at present.

Messrs. Garnet and Ehester Gilmer called on Ventnor friends on Sunday.

Mr. and Mrs. W. H. Gilmer spent Sunday with Mr. and Mrs. Stanley Stewart of Heckston.

Mrs. David C. Gilmer is spending some time with her son Lorne and Mrs. Gilmer of Brier Hill, U.S.A.

Mr. Norman Swades is spending a few days with friends here.

Mr. and Mrs. Cyrus Cronder celebrated their 45th wedding anniversary on Wednesday. We join in wishing them many more happy years of wedded life.

Mrs. Thomas A. Glimer spent the week-end with friends at Kemptville

Mr. Edward Hamilton and daughter Miss Greta spent Sunday at Mr. and Mrs. Sam R. Hamilton's.

The choir has been practicing for their special music for anniversary services to be held on February 21. followed by an oyster supper.

DIXONS CORNERS

We are sorry to lose Mr. and Mrs. Bud Weagant from our midst, they having taken up residence in Morrisburg.

Mrs. James Barton spent Wednesday afternoon with Mrs. Ralph Munro and Mrs. Emma Munro.

Mr. Clinton Seeley of Irena took tea with Mr. and Mrs. Willis Barkley on Thursday evening.

Mrs. Floyd Barkley and sons Edric and Dale spent Monday afternoon of last week with Mrs. Ralph Munro and Mrs. Emma Munro.

Mrs. Willis Barkley and daughters spent Friday afternoon with Mrs Emma Munro.

Mr. and Mrs. Ralph Munro and son Gerald spent Friday evening with Mr. and Mrs. Harold Fisher of Haddo.

Mr. and Ms. John Barkley spent Friday evening with Mr. H. Thompson of Dundela.

Mr. Delbert Fawscett has taken up a job with Mr. Stewart Thompson, lumber and coal dealer of Iroquois.

Mr. and Mrs. Willis Barkley and childen spent Sunday with Mr. and Mrs. Morgan Seeley of Rowena.

Mr. and Mrs. Howard Stethem and daughter Ferna of Cardinal, and Mr. and Mrs. Roy Barkley and sons Rae and Jackie of River Road East, spent Sunday with Mr. and Mrs. John Barkley.

Several from here are suffering from the flu epidemic in this locality.

Miss Ruby Johnston is spending some time with her brother, Arthur Johnston.

Mrs. Ralph Munro spent Friday afternoon with Mrs. James Barton.

Mr. Clarence McMillan made a business trip to Brockville on Friday

Mr. and Mrs. Wm. Larabee and son David of Glen Stewart spent Sunday afternoon with Mr. and Mrs. Arnold Christie.

Miss Olive Seeley of Rowena, Mr. Clinton Seeley of Irena and Mr. Earl Wright of Glen Stewart had tea with Mr. and Mrs. Willis Barkley on Sunday.

Skating is being much enjoyed by our young people at our local rink.

Mrs. Morgan Seeley and daughter Eleanor of Rowena spent Saturday with Mrs. Willis Barkley.

Mr. Edward McMillan of Iroquois spent Wednesday with Mr. and Mrs. John Barkley.

MR. AND MRS. FRANK WELLS HONORED

On Thursday evening, February 4 about sixty friends and neighbors met at the home of Mr. and Mrs. Frank Wells to wish the newly married couple happiness. Old friendships were renewed and new ones begun. Euchre and games were enjoyed. Mrs. Lorne McLatchie read the following address:

"Mr. and Mrs. Wells.

Dear Friends: We have gathered here this evening in honor of your marriage on Tuesday last. We could not let the opportunity of congratulating you and wishing you well pass without a good old friendly get-together, that every good neighbor enjoys.

Mrs. Wells, we have always known you and your kindly acts in time of sickness and how willing you are to help whenever you possibly can. Just a hint and Mrs. Wells will come and bring her thimble to help quilt all afternoon. We have enjoyed all these social gatherings and we are glad to hear you are going to be here to enjoy some more of them.

Mr. Wells, we welcome you to our little hamlet. We have always known you are a gentleman of sterling qualities. As a neighbor we feel certain we will soon know you better.

Now dear friends we all join in wishing you the best of health and happiness. May your joys be as deep as the ocean and your cares as light as it's foam."

We ask you to accept these small gifts from your friends of Boucks Hill Community.

Signed—J. Rose Hill; Carrie E. Utman, Charlie Lane.

Mr. Charles Lane presented a purse and gifts.

Mr. and Mrs. Wells expressed their appreciation. All joined in singing "For They Are Jolly Good Fellows." Refreshments were served. The merrymakers returned to their homes after spending an enjoyable evening.

CANADIANS AND THEIR INDUSTRIES....AND THEIR BANK



THE HYDRO-ELECTRIC INDUSTRY

Established long before the commercial use of electricity was even dreamed of, the Bank of Montreal has seen the hydro-electric industry rise from its infancy and has provided helpful financial service in every phase of the utilization of water power to industrial and domestic use.

With abundant snow and rainfall on the uplands, and ample reservoir capacity in numerous lakes, Canada is fortunate in having a reliable supply of water power within transmission distance of the principal industrial centres. Only one country, the United States, has a greater total of hydro-electric development.

More than three-quarters of the power equipment used in manufacturing industries in Canada is electric-driven. Seventy per cent. of Canadian homes, urban and rural, are equipped with this "modern servant."

Cheap hydro-electric power has been an important factor in the rapid development of the mining industries. It has been a deciding factor in the refining of base metals from Canadian mines, which only a few years ago was a monopoly of foreign countries. The use of water power has gone hand in hand also with the expansion of the great forest industries of Canada.

The production of hydro-electric power has advanced steadily since the recovery of 1932, reaching new high records each year. The per capita output is exceeded only by that of Norway, yet only one-sixth of the known available water power resources of Canada has been utilized.

Hydro-electric industries and their employees all over Canada find in the Bank of Montreal the convenient and helpful banking service they need.

BANK OF MONTREAL

"A BANK WHERE SMALL ACCOUNTS ARE WELCOME"

Williamsburg Branch: D. K. M. STEWART, Manager

Morrisburg Branch: W. D. S. THOMAS, Manager

MODERN, EXPERIENCED BANKING SERVICE....THE OUTCOME OF 119 YEARS' SUCCESSFUL OPERATION

News And Information For The Busy Farmer

Furnished by the Ontario Department of Agriculture.

A Valuable Booklet

Copies of the 1937 issue of The Agricultural Situation and Outlook may now be obtained from the Publicity and Exxtension Branch Dominion Department of Agriculture, Ottawa, free on request. This publication gives an outline of the present situation of Canadian Agriculture and the outlook for the present year. Not only farmers but persons engaged in commerce and industry will find in this publication much useful and valuable information.

Broom Corn Production

The production of broom corn in the Chatham and Norfolk districts of western Ontario has rapidly become a thriving industry. As the name implies this broom corn is produced for the manufacture of brooms and brushes. There are 78 manufecturers of these articles in Canada and they use about 5,000,000 pounds of broom corn raw material annually.

Until production was started in Western Ontario, all the broom corn used was imported from the United States and lesser quantities from Hungary, Argentine, and other countries.

The 1936 crop in Southern Ontario approximated 1,000,000 lbs. from 2,000 acres. A large part of this is of medium to high quality and should therefore, be in good demand by Canadian manufacturers in replacing the broom corn of foreign production.

Pack Eggs Big End Up

Egge, especially those to be shipped for hatching should be packed snugly with the large end up as hatching eggs are less likely to be broken when in this position than if they are packed with the small end up. Each normal egg has an air cell at the large end and it is necessary that the membrane separating the inner portion of the egg from the shell membrane be neither broken nor shaken loose.

Research has shown that eggs with tremulous air cells hatched only two-thirds as well as the eggs which had normal air cells. Packing the eggs with the large end up removes the pressure from the inner membrane.

The egg case should never be placed on the bumper of an automobile, as the vibration at this point is possibly greater than on the floor inside the car. If the hatching eggs are hauled in a wagon or truck the bed should be matted with straw, which serves as a shock absorber.

Ontario Seed Board

Creation of an Ontario seed board and appointment of members to it has been announced by Hon. Duncan Marshall, Minister of Agriculture. Nine farmer representatives, five Government and three men representing wholesalers and seedmen are on the board.

"The board will advise the Depart ment in connection with all problems of seed growing and seed marketing, particularly the problem of securing markets for the smaller growers of registered seed," said Mr. Marshall. "It will endeavor to work out an efficient system for more complete distribution of good, clean seed, true to variety."

W. G. G. Nixon, M.L.A., New Liskeard, will represent Northern Ontario farmers for the present, one or two farmers from the North will be added later. Mr. Marshall said a committee from the Ontario Field Crop and Growers' Association waited on him asking the appointment of a seed board.

Time to Consider Seed Requirements

At the commencement of th enew year farmers should estimate their seed requirements and investigate sources of supply. Those with sufficient supply of home produced seed should clean and grade it carefully, so as to sow the fewest possible of weed seeds and small seed which would produce only weak plants. Records since the dawn of civilization prove the truth of the adage: "We reap what we sow." Good crops cannot be grown without good seed.

There is an abundance of timothy and alsike seed this year in Canada and the supply of domestic, red clover, alfalfa and sweet clover is low and should be obtained as early as possible. Seed grain is in good supply for 1937 seeding except in the drought areas of Western Canada and in Eastern Quebec where seed will need to be shipped in before spring.

New Seed-Cleaning Plant

Arrangements have been made by the Peterborough Seed Growers' Association to establish a seed cleaning plant for the district.

President Howard Quinn intimated that the machinery will be operated for the members of the association under private ownership. Part of the cost of installation, which will be around the thousand dollar mark, will be borne by farmers of the district who will take it out again by way of seed cleaning.

The equipment, which will consist of a power cleaner, scutcher, cleaner and grader, will be used for preparing malting barley, different kinds of clover and timothy and for the cleaning and grading of seed grain.

Results of Litter Contest

Results of Ontario's thirteenth bacon litter contest in eight years, and the third since rail grading has come into force have recently been announced by Homer Maybee, Senior Hog Grader, Dominion Live Stock Branch, at Toronto. The litters in this competition were farrowed in the spring of 1936 and marketed in the fall. There was a total entry of 129 litters scattered throughout the province out of which 72 litters completed and qualified. These were divided as equally as possible into three districts with 14 prize winners in each district.

This was the third competition where the scoring was done on the basis of dressed weight and grade, and this time the score for weight was made directly on the carcass weight without first bringing it back to live weight. It is believed that producers are now well enough informed to think of market hogs in terms of dressed weight.

The summary of the 42 prize-winning litters showed the youngest average age yet obtained and the largest size of litter. The average weight per pig was equivalent to 205.6 lbs. live weight which was down a little and the quality was high.

The honor of producting the best litter in this competition went to Geo. Lannan & Sons, Dublin, who won first prize in District 2. Fifteen pigs were marketed at 175 days of age weighing 2321 lbs. dressed and grading 10 A's. This litter was from a orkshire sow and boar, the latter having strong Advance Registry backing. A few of the carcasses were a bit short and the shoulder fat on some was a little too thick—otherwise it was a splendid litter. The feed used was 6200 lbs. oats and barley chop and 6000 lbs. skim milk together with 1-2 ton commercial concentrate which was the only feed purchased.

WANTED

200 cords basswood heading bolts,. For specifications and prices, write,

THE M,. F,. BEACH CO. LTD.,.
Winchester — Ontario

Picadilly THEATRE Williamsburg

THREE MATINEES—MON., WED, & SAT.

THIS FRIDAY & SATURDAY, FEBRUARY 12—13

A BIG DOUBLE PROGRAM

"DOWN TO THE SEA" with Ben Lyon, Russell Hardie and Ann Rutherford. A story of the daring and courage of deep-sea divers. Thrills under the sea on the ocean's treacherous floor....ALSO.. "ROARING LEAD" with Bob Livingston and Crash Corrigan. A rip-snorting Western, one of the Three Mesquiteer series that is so popular now.

MONDAY & TUESDAY, FEBRUARY 15—16

"HOLLYWOOD BOULEVARD" with Robert Cummings, Marshall Hunt, John Halliday, and many, many old forgotten stars of Hollywood. Exciting, Romantic nd Comical is this picture of Hollywood.

WEDNESDAY & THURSDAY, FFEBRUARY 17—18

"THE GORGEOUS HUSSY" with Joan Crawford, Robert Taylor, Lionel Barrymore, and many other stars. One of the outstanding pictures of the season for its drama, beauty and historical value.

FIDAY & SATURDAY, FEBRUARY 19—20

"KING OF THE PECOS" with John Wayne and Muriel Evans. An old favorite is back again in nother 'down to earth' Western Story.

SUNDAY SCHOOL LESSON

LESSON VII
Jesus the Good Shepherd
John 10: 1-42
Printed Text John 10:1-16.
Golden Text—I am the good shepherd: the good shepherd layeth down his life for the sheep. John 10:11.

Time—The discourse on Christ as the Good Shepherd was uttered in October A.D. 29. The events recorded in the last of the chapter took place in December of that year and in January, A.D. 30.

Place—The events recorded in this chapter took place in Jerusalem, except the one found in verses 40-42, which is to be located in Bethany beyond Jordan.

1. Verily, verily, I say unto you, He that entereth not by the door into the fold of the sheep. The sheepfold was a walled enclosure, with a strongly barred door, through which alone access could be had to the sheep. Through this door the sheep were led at night, after which the gate was barred. A porter slept near the gate on the inside of the enclosure. In the morning the shepherd knocks on the gate, it is opened to him, and he calls his own sheep out. But climbeth up some other way, the same is a thief and a robber. A man who had no right to go through the door, who would not be allowed to enter the door, and who would resort to climbing over the wall to seize a sheep is truly "a thief and a robber."

2. But he that entereth in by the door is the shepherd of the sheep.

3. To him the porter openeth. The sheepfold speak of the true church, the body of Christ; the sheep, of course, are those who are the true followers of the Lord Jesus Christ, the children of God; the shepherd is the Lord Jesus, though he has not yet announced himself as such. Professor Plummer says we might take the porter to be the Holy Spirit. And the sheep head his voice: and he calleth his own sheep by name, and leadeth them out. Frequently three or four shepherds will lead their sheep into one sheepfold at night. It is one of the most amazing sights in the Orient to see a shepherd approach, say, seven hundred sheep, belonging to four or five different shepherds, and, by a peculiar guttural sound, call his own sheep out from amongst the others.

4. When he hath put forth all his own, he goeth before them, and the sheep follow him: for they know his voice. The shepherd goes before the sheep because he knows the way. In doing so, he is the first one to meet prowling beasts and to see places of danger which must be avoided. Our Lord has gone before us in conflict with Satan, and has defeated him, so that we follow in that victory.

5. And a stranger will they not follow, but will flee from him: for they know not the voice of strangers. Strangers, as far as Christians are concerned, are those false teachers and false prophets who would lead astray the very children of God.

6. This parable spake Jesus unto them: but they understood not what things they were which he spake unto them. They did not understand Christ's teachings because they were not sincere; they were not really seeking for the truth.

7. Jesus therefore said unto them again, Verily, verily, I say unto you, I am the door of the sheep. Sir Wilfred T. Grenfell, the famous Labrador physician, had an experience which remarkably illustrates the meaning of this verse: "One of our party, as we climbed, noticed a shepherd driving his sheep into a large kind of cave with an open mouth. In reply to her question, he said: 'I am puting them way for the night to be safe from the jackals and dogs.' But she objected: 'There is no door to the cave.' He replied simply: 'I am the door.' It 's the Eastern shepherd's custom to ie down across the doorway of such caves, and with his own life to protect the sheep."

8. All that came before me are thieves and robbers. By this Jesus does not mean that all the prophets of the Old Testament and the true priests of God in Israel's history were thieves and robbers, but that all who in themselves pretended to satisfy the needs of men, to provide in themselves salvation from sin, had illegally and falsely assumed such prerogatives and, therefore, had robbed their followers of the peace, joy, life, and hope which they falsely had promised to bestow. But the sheep did not hear them. It does not say that no one heard them, for great multitudes did, but the sheep, those who truly belong to God, whom God had called, would not follow these false teachers and shepherds.

9. I am the door; by me if any man enter in, he shall be saved, and shall go in and go out, and shall find pasture. (Cf. Matt. 7:14). A man who approaches God by believing in the Lord Jesus Christ is a man who will find entrance into the new life here and in the glory to come, and is one who certainly will be saved, for no man can come to Christ sincerely but that Christ will receive him.

10. The thief cometh not, but that he may steal, and kill, and destroy. Satan is the great thief. I came that they may have life, and may have it abundantly. To follow Christ is to know a richer physical life, a clearer, stronger mental life, a sweeter domestic life, a more honorable social life, and, pre-eminently, a true, eternal, spiritual life, the very life of God.

11. I am the good shepherd. At last Christ identifies himself actually as the Shepherd of the sheep—the good shepherd layeth down his life for the sheep. It is very significant that almost every passage in the New Testament that speaks of the love of God for man and the love of Christ for man also speaks of the death of the Lord Jesus Christ for man (for instance, John 3:16; Gal. 2:20; 1 John 3:16; 4:10).

12. He that is a hireling, and not a shepherd, whose own the sheep are not. The hireling was simply a hired shepherd, who himself was not interested in the flock, but was caring for it simply for the money he received. Beholdeth the wolf coming, and leaveth the sheep, and fleeth, and the wolf snatcheth them, and scattereth them. The wolf represents any enemy of Christ who, at the same time, of course, would be an enemy of the welfare of Christ's own.

13. He fleeth because he is a hireling, and careth not for the sheep. The hireling flees because he is interested only in himself and his own welfare. Christ was concerned first with men. He came to minister to and to lay down his life a ransom for us.

14. I am the good shepherd; and I know mine own, and mine own know me. "The whole experience of Christ as our shepherd gives him an increasing knowledge of us.

15. Even as the Father knoweth me, and I know the Father; and I lay down my life for the sheep. "As the shepherd is always with the sheep and so deeply interested in them, the shepherd comes to know his sheep very intimately.

16. And other sheep I have, which are not of this fold. Christ is here referring to the Gentiles, as a great company distinct from the children of Israel, and yet, with them, equally the sheep of his fold. Them also I must bring. Literally, the verb should read "lead." And they shall hear my voice. Millions and millions have heard the voice of Christ, through the written word, and his witnesses down through the ages. And they shall become one flock, one shepherd. The church of Christ is one indivisible body, because it is the body of Christ; each believer has the same privileges as another; we are bound together by a common faith, a common hope, and one Lord (Eph. 4:5).

Lends Tone to Party



Gladys Swarthout, charming opera and screen star, makes a harmonious third as she and Hirosi Saito (left), Japanese Ambassador to the United States and Adolph Zukor, movie magnate, meet at dinner in honor of Mr. Zukor in Wash-ington, D.C.

Farm Problems

Conducted by
PROFESSOR HENRY G. BELL
with the co-operation of the various departments of Ontario Agricultural College

Question — "I have your bulletin No. 364 "Manures and Fertilizers," of 1931 and observe the mixture designed to produce a 2-12-6 fertilizer. From another source, I have the following suggestion for the 2-12-6 formula: 500 lbs. Ammo-Phos 10-48, and 200 lbs. Muriate of Potash, to give 700 lbs. It is claimed that the 700 lbs. can be sown without any filler at the rate of 70 lbs. per acre, which should give the same results as 2-12-6 sown at the rate of 200 lbs. per acre. I would be pleased to know from you if the latter method and ingredients are more modern than those mentioned in your bulletin, and also if it would be quite satisfactory. Would sawdust, reasonably dry, make a satisfactory filler to keep mixture from becoming lumpy if it lay some time before being used? Also is it at all successful to mix fertilizer with the grain in the drill box when a fertilizer drill is not available or does the fertilizer run out first instead of coming evenly with the grain?" H. T., Renfrew County.

Answer — In answer to your first question, home mixing is not a new practice. I saw it used with varying success 25 years ago in New Brunswick and Maine. The ingredient Ammonium Phospate, 10.48, is a comparatively new product. It is highly concentrated and contains available nitrogen and phosphorus as guaranteed. It has been mixed in the quantity that you quote, which closely approximates with the potash, the analysis 2-12-6. As to it being quite satisfactory, I am not prepared to say. Some claim to have gotten good results from it. If the mixture has been made carefully and applied evenly, I see no reason why it should not give results. I certainly advise adding at least 300 lbs. of filler to make the mixture up to the ½ ton quantity, since I doubt if you can get a drill that will sow evenly and thoroughly in quantities of even 100 lbs. per acre.

In answer to your question about sawdust, I would not recommend it as a filler since it takes up moisture rather readily and is very light and bulky. The best type of filler is something that is about the same specific gravity as the fertilizer material. Engineering tests have shown that the material that is heaviest, flows from the drill more quickly than lighter specific gravity material.

In mixing fertilizer with grain in the drill box, this same point is encountered since grain is not the same specific gravity nor the same size kernel as is the fertilizer. I doubt if you can get even application of fertilizer through the grain drill box, if fertilizer and grain are mixed together. Especially is this the case if there is much moisture in the air or if the grain is at all damp. There is also danger of seriously injuring your grain drill. If you do sow the mixture through the grain drill box, be sure to clean it out thoroughly, immediately after drilling has been completed.

Scientist Succumbs After Operation

Florence Madelle La Rush Was the First to Supply Hay Fever Preparations

TORONTO. — Florence Madelle La Rush, first person in Canada to supply the medical profession at large with preparationes for treatment of hay fever and asthma, died recently after an operation. For her work in connection with flower pollens causing hay fever she was made an associate member of the Toronto Academy of Medicine.

From 1921 to 1934 she was associated in her work with the Department of Soldiers' Civil Re-Establishment, first at Connaught Laboratories and later at Christie Street Hospital. Upon the abolition of the department in 1934, she entered the commercial field..

Alfred Johnson of Woodstock, is a brother.

We'll all be Mad in 100 Years:—"If the growth of insanity continues at its present rate, every man, woman and child will probably be made by the year 2039," said a well-known woman doctor, in an Australian Health Week address. Insanity had increased by 30 per cent during the last ten years, she said. Worry and war were contributing factors.

She Cottons to Lace



Something new in lace is presented by Miss Dorothy Berner as she basks in Old Sol's beams in the south. This very latest in swimming suits is made of leafy cotton lace and was designed in France.

Prepares for Battle



John Barrymore, apparently unworried by the alimony demands by his bride, Elaine Barrie, smilingly confers with his attorney, Henry Huntington, who will represent him when the final break in their Ariel-Caliban romance is aired in court.

London's Strangest House

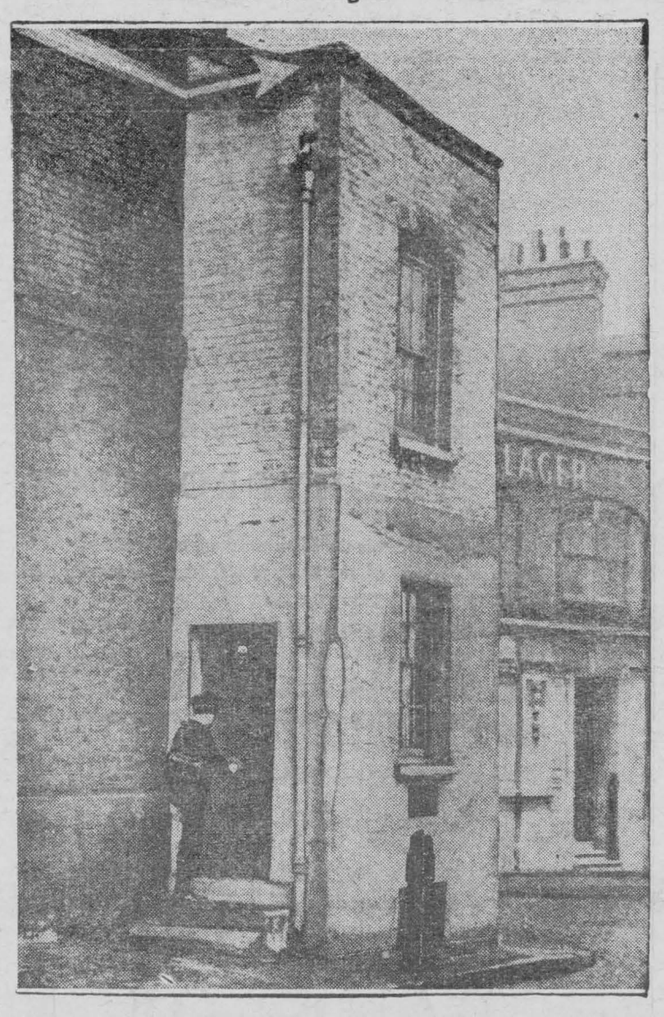

Built on the foundations of the oldest historical monument in London — the Roman Wall — this odd house, No. 20 Tower Hill, only nine feet wide and 32 feet high, has been marked for demolition soon. It has three rooms, one over the other. The floor of the basement is formed by the Roman Wall itself.

Movie-radio gossip

By DOROTHY

One of the trade magazines of the motion picture industry startled the workers in the business recently by publishing a report on the popularity of the screen stars. For months and months, people had been told that Robert Taylor had climbed to the very top: that he got more fan mail than Clark Gable did, that his name above a theatre was magic, because it drew so many paying customers that, in short, Mr. Taylor was tops.

But—according to this report, Clark Gable is the screen's most popular actor!

Last year Shirley Temple held that position. This year she is second. Fred Astaire and Ginger Rogers as a team come third, Robert Taylor fourth, and William Powell fifth.

In case you're interested, the other leading stars are listed in this order: Myrna Loy, Claudette Colbert, Norma Shearer, Gary Cooper, Frederic March Jeanette MacDonald and Nelson Eddy as a team, Lionel Barrymore.

It is nice to report that James Cagney's new picture, "Great Guy," is one of his best.



James Cagney

It had to be. He made it for Grand National you know, a new organization, and if it had not turned out well we might have had no more Cagney on the screen for a while, at least. After all his troubles with studios it is pleasant to know that he is once more on the big time and that his comeback is really a triumph.

Have you listened to that new radio program, "Do you Want to Be an Actor?" If you haven't, do! It's very entertaining. People who are in the audience are given roles in scenes that are done before the microphone, and after each performance the best woman performer and the best man are given movie tests by Warner Brothers. It's quite possible that some of our future stars will be developed in this way.

If the radio programs given by "Myrt and Marge" for so long were among your favorites, you'll be glad to know that a new series done by that popular couple has started. It's a family affair, for "Myrt's" son is now on the program, and "Marge" is her daughter. The son, George Damerel, used to go to the University of Southern California, but he left college to tour with his mother on the stage. Looks as if "Myrt" had built up a pretty good business for the family by writing those sketches, doesn't it?

Grace Moore has had to abandon her career on the concert stage and on the air, temporarily, in order to take a much needed rest. She has been working hard in pictures—in fact, she has turned into a real trouper, and the temperament that used to cause so much trouble is well under control.

In "Stowaway" you'll see Shirley Temple doing imitations of Eddie Canton and Al Johnson and doing them well. The funny thing about it is that the child star never has seen either of them; just worked the imitations up from what she was told about the two gentlemen's work.

Hollywood is still shocked over the grieve over the death by suicide of his first wife, Aleta Freile, a little more than a year before. It was said that she killed herself because, coming to Hollywood from the New York stage, she could not seem to get ahead in pictures Young Alexander was doing very well with his career, and his suicide of Ross Alexander, although some of his friends knew that he had never ceased to second wife, Anne Nagel, is one of the screen's prettiest young actresses.



Ross Alexander

ODDS and ENDS—Remember "The Shiek," with Valentino? Nino Martini will appear in a picture based on a similar story . . . Jean Harlow and Robert Taylor will appear together in "The Man in Possession" . . . It isn't supposed to be known that Joan Fontaine is Olivia de Havilland's sister, but everybody knows it—and the fact was announced here in "Star Dust" months ago, when she signed with Jesse Lasky....Once again "Madame X" is to be screened, this time with Gladys George in the stellar role

Doctors who wish to practise in London should, under the old Act of Henry VIII's time, be examined and passed by the Bishop of London or the Dean of St. Paul's.

"Mistress of Housekeeping" is a new "degree" which German women can earn. Candidates must be 24 years of age and have had five years' experience in housekeeping before they can take the two-year course qualifying them for this title.

LYONS' TEA

BLUE LABEL 31' half pound

J. Lyons & Co. (Canada) Ltd., Toronto and Montreal

YELLOW LABEL 28' half pound

Coronation Program A Priceless Aid To Broadcast Listeners

Details Procession Step by Step And Service in Westminster Abbey Word by Word

Advance Orders Forecast An Enormous Sale

Recent events in England have necessitated costly changes in the Official Souvenir Programme of the Coronation. Many new plates have had to be made, and portions of the text have had to be re-written and re-set.

Produced in the form of a brochure the Programme will be a masterpiece of the printer's art, in every way befitting the grandeur of the historic occasion it is designed to commemorate. It consists of thirty-two pages of text and illustration, with a cover bearing the Royal Coat-of-Arms, printed in full colours and gold.

According to a bulletin just received from St. Jame's Palace, London, the contents will include: Special photographs of their Majesties King George VI and Queen Elizabeth — Photographs of Her Majesty Queen Mary, Their Royal Highnesses the Princess Elizabeth, the Princess Margaret, and other members of the Royal Family — A Coronation Ode by John Masefield, Poet Laureate — the King's Majesty, the Significance of the Coronation to the Empire, by John Drinkwater — Description of the Coronation Proceedings—a Pictorial Map of the Route of the Procession — an Introduction to the Service, by His Grace, the Lord Archbishop of Canterbury — The Coronation Service in Westminster Abbey — an Explanation of the Coronation Ceremonial, with illustration, by Sir Gerald Wollaston, Garter Principal King of Arms — A Genealogical Table, showing the descent of the Crown.

With the aid of this Programme, those listening to the Coronation broadcast from London will be able to follow the historic ceremony word for word, and with complete understanding of what is taking place in the heart-centre of the Empire, at each and every moment.

Those wishing to secure a copy are trongly advised to order same through their bookseller or news agent without delay. The price is 50 cents, and delivery may be taken on April 23rd, when the Programme goes on sale. Orders so placed now will definitely be filled, but once the presses start no further orders can be accepted beyond the few that can be taken care of out of a very conservative overrun.

Many public and private institutions, societies, clubs and hospitals have already ordered large supplies and one West African colony will distribute copies in its public schools. Last reports from England are that more than half a million copies have already been sold.

By Gracious Permission of His Majesty, the Programme is being issued by King George's Jubilee Trust. All profits from its sale will be donated to bettering the lot of the under-privileged youth of Great Britain.

When You Want to Alkalize Stomach Fast



Try This Amazing Fast Way —The "Phillips" Way Millions Are Adopting

On every side today people are being urged to *alkalize* their stomach. And thus ease symptoms of "acid indigestion," nausea and stomach upsets.

To gain *quick* alkalization, just do this: Take two teaspoons of PHILLIPS' MILK OF MAGNESIA 30 minutes after eating. OR — take two Phillips' Milk of Magnesia *Tablets*.

Relief comes almost at once — usually in a few minutes. Nausea, "gas" — fullness after eating and "acid indigestion" pains leave. You feel like a new person.

Try this way. Get either the liquid "Phillips" or the remarkable, *new* Phillips' Milk of Magnesia Tablets. Each one equals a teaspoon of the liquid. Only 25¢ a box at all drug stores.

ALSO IN TABLET FORM: Each tiny tablet is the equivalent of a teaspoonful of genuine Phillips' Milk of Magnesia.

MADE IN CANADA



PHILLIPS' MILK OF MAGNESIA

GOLD MEDAL Haarlem Oil Capsules

Fine for Weak Acid Kidneys and Bladder Irritation

STOP GETTING UP NIGHTS

One 40-cent box of these famous capsules will put healthy activity into your kidneys and bladder—flush out harmful waste poisons and acid and prove to you that at last you have a grand diuretic and stimulant that will swiftly cause these troubles to cease.

But be sure and get GOLD MEDAL Haarlem Oil Capsules — safe and harmless—the original and genuine—right from Haarlem in Holland. Millions have kidney and bladder trouble and never suspect it—some symptoms besides visits to bathroom at night are backache, moist palms, puffy eyes and scanty passage that oft-times smarts and burns.

ITCHING

TORTURE STOPPED In A Minute!

For quick relief from the itching of pimples, blotches, eczema, athlete's foot, rashes and other skin eruptions, apply Dr. Dennis' cooling, antiseptic, liquid D. D. D. PRESCRIPTION. Its gentle oils soothe the irritated skin. Clear, greaseless and stainless—dries fast. Stops the most intense itching instantly. A 35c trial bottle, at drug stores, proves it—or money back. Ask for— 30

D.D.D. Prescription

Pleasant Place

The Toronto Telegram writes: — The Guelph Reformatory was regarded as a model institution and as a lasting memorial to the late J. P. Downey and Hon. W. J. Hanna, whose humanitarian instincts were expressed in the construction and conduct of this reformative institution.

As a rule, no penal institution is regarded as an asset to a municipality, but Guelph citizens were proud of the Ontario Reformatory, located on the outskirts of that city. The buildings are scientifically constructed, are large, airy, well ventilated and sanitary. The grounds are not disfigured by forbidding stone walls. In fact, the landscape gardens carried out under the supervision of Mr. Neelands over a period of years have transformed acres of swampy, unsightly farm land into a beautiful park, through which streams of limpid water were diverted and small lakes created for ornamental purposes, which are so inviting that they are freely used by children of the community for bathing purposes during the hot weather..

The institution is almost a self-contained town. It produces its own meat, its own milk, bakes its own bread and weaves at least part of the clothing used by the inmates. There was great variety of employment, and unless conditions have deteriorated rapidly within the past year, the food is wholesome, nourishing and abundant in quantity.

The inmates were allowed a great deal of latitude. It is a matter of record that some of the prisoners remained on after their time had expired because they had no jobs to go to and were more comfortable there than they would have been anywhere else. It is significant that the guards were not even armed, and yet this institution is the scene of a serious riot.

PILES IMMEDIATELY RELIEVED

Miller's internal remedy has no equal for bleeding or protruding piles. Satisfaction Guaranteed. Sufferers report wonderful results. $1.00 per bottle, post paid, to any address in Canada. F. MILLER Co., 325 Main St., Toronto, Ontario.

For Coughs Due to Colds



WHEN you feel worn out, when you are thin or stomach gives trouble, with gas, or "sour risings," try Dr. Pierce's Golden Medical Discovery. If you have a cough due to a cold or if you need to put on healthy flesh, this is the tonic for you. "My appetite failed, I lost weight and strength, and my whole system became so weak. Also my digestion was affected," said James Howarth of 8 East 25th St., Hamilton, Ont. "I started taking Dr. Pierce's Golden Medical Discovery and soon noticed a decided change. I picked up in appetite and weight and was relieved of a cough due to a cold." Sold by druggists. Tablets 50 cents, liquid $1.00 and $1.35.

O.A.C. Gets a New Breed of Sheep

There has arrived at the Guelph Agricultural College within the last month, a pen of a breed of sheep which is new in Canada observes the Kingston Whig-Standard. They are called the Kerry Hills, and this pen, which was the prize one at the big Kerry Hill sheep sale in Montgomeryshire last September, has been presented to the O.A.C. by the Kerry Hill Flock Book Society.

The Kerry Hill breed of sheep is one of the predominant breeds of Wales. These sheep are known as "the speckled faced rentpayers." They are exceedingly popular in Montgomeryshire, and Radorshire, as well as in parts of Shropshire and Hertfordshire, because of their hariness and the quality of both their mutton and wool.

Referring to the Kerry Hills in his pamphlet on "Types of Mountain and Hill Sheep in Wales," reprinted from the Welsh Journal of Agriculture, Prof. J. Glynne Williams, B.Sc., M.S., of University College Aberystwith, says:

The Kerry Hill sheep, another native breed are somewhat more localized than the Welsh breed. They are found on their native hills in Montgomeryshire, and also in the border counties of Brecon and Radnor. Under the influence of a very active Flock Book Society, considerable changes have taken place in the general type which has been popularized. For lowland and lower hill conditions, and in breeding rams for crossing, these changes represent improvements, but the smaller, more compact and hardier, earlier type of the breed are preferred for the higher and poorer hill conditions. The breed generally, and the improved rams, particularly, are used in many districts for fat lamb production However, the small unimproved mountain ewes are still in demand for crossing with Down rams on the lowlands, and many are used in flying flocks in North Wales. These ewes are hardy, easily maintained, and have not the same tendency to ramble in a strange country as the Welsh mountain ewe and are thus more popular than the latter on badly fenced lowland farms.

This new breed of sheep has been introduced into Ontario by Hon. Duncan Marshall, minister of agriculture, at no cost to the province. They come with an excellent record behind them. Time alone will tell whether they will prove as valuable to the farmer in this country as they have to the farmers and small-holders in the border counties of Wales.

Automobile Legs Barred Them

Are the young people of the present generation going soft physically, asks the Chatham News? Directors of dancing in Hollywood say that they are, and they blame it all the family car. Recently a director was forced to examine one thousand young girls, in order to select one hundred capable of standing the strain of a dancing act. He says that most young people have "automobile legs", with muscles so soft that they cannot endure even moderate exercise. They ride too much in cars. This director says that the young people use their legs so little in these days that it is a wonder they are able to walk.

This latter observation is no doubt over-stating the case; but it is a fact that the ancient and honorable exercise of walking is losing favor in these days. Young people are driven to school. They must have the car if they want to go to a movie or a dance. Even when they go to visit friends in another part of the city, they must ride.

In the other hand walking is one of the most beneficial forms of healthful exercise. The automobile is a wonderful invention, and we are told that more new cars have been sold in Chatham and Kent County this year, than have been sold in any other single month since 1929. It indicates that prosperity is not only coming back — it is already back.

Pays Penalty Later

W. L. Clark in Windsor Star writes:—Girls who take too strenuous exercise in their 'teens and early twenties are very apt to suffer severe heart attacks when they reach their middle thirties.

Many young women go in for competitive sports, such as tennis, baseball and hockey. They keep playing after they are so tired they can hardly stand up. By strenuous training they tune themselves to endure extreme effort for tournament grinds and play-off series.

Apparently the girls are healthy and strong and the exercise seems to help them, rather than injure them. But ten years or so later, after the woman has dropped her sports career, she is frequently to be found suffering from a nervous breakdown. The strain on her physique has been too great when she was young and she pays the penalty in impaired health when she is still young in years.

HAVE YOU HEARD

The darkest hour is only 60 minutes long.

This from the Atchison, Kansas, Globe: "A preacher was talking to a little boy with a bruised eye when he said: "It's wicked to fight. And the little boy said: "You had ought to preach to your little boy, he's the guy that give me this eye."

Mr. Tiltnose — "No, I don't want to buy that horse. He looks as though he had a mean disposition."

Negro Attendant — "You mustn't mind dat, boss. He jus' got dat way from runnin' in sulky races.

Read it or Not — Sauerkraut made of turnips instead of cabbage is becoming popular in the Ozark communities.

One Guy — "Did you mark that place where the fishing was so good?"

Guy Two — "Yes, put an X on the side of the boat."

First Guy — "That's silly. What if we should get another boat?"

People who go after nothing generally get what they go after.

Father — "Daughter, I hope you will go to church this evening. The pastor's subject, "An Hour With Favorite Hymns," should be very interesting."

Daughter — "I should like very much to go, father, but I have an engagement with my own favorite him tonight."

You never can tell by the way a fellow says "Amen" in Church whether he carries his Christianity with him the rest of the week.

Political Speaker — "What we need is a working majority, and then —

A Voice — "Better reverse it, mister. What we really need is a majority working."

She looked me up in Bradstreet's; now I'm Dun.

Father — "I never smoked when I was your age. I hope you will be able to say that to your son when you do grow up."

Son — "Not with such a straight face as you do, Dad."

Time is a mighty serious subject— Some say "Time goes on!" — This is not so — Time stays; we go on — Keep this uppermost in your head — we go on.

Airplane Pilot — "You seem sad."

Sweet Young Thing — Not exactly sad. Only sentimental. Every time I get this far from earth I begin to feel terribly homesick."

If a man is happy, he is successful.

Little Dorothy — "There was a strange man called to see you today."

Father — "Did he have a bill?"

Little Dorothy — No, Daddy, he just had a plain ordinary nose.

If you could get religion like a Methodist, and experience it like a Baptist, and be positive of it like a Disciple; and be proud of it like an Episcopalian, and pay for it like a Presbyterian, and propogate it like an Adventist, and enjoy it like a Negro — that would be some religion!"

Friend — "How's your garden getting along?"

Man — "It is troubled with two kinds of pests."

Friend — "What are they?"

Man — "The pests that eat the plants and the pests that want to always know how my garden is getting along."

Dentist — Now that didn't hurt, did it?"

Junior — "You can't kid me. My dad is in the advertising business.

Men can laugh at women's intuition if they want to, but let them try to decide which is the front and rear of their wives' hats.

WAKE UP YOUR LIVER BILE—

And You'll Jump Out of Bed in the Morning Rarin' to go

The liver should pour out two pounds of liquid bile into your bowels daily. If this bile is not flowing freely, your food doesn't digest. It just decays in the bowels. Gas bloats up your stomach. You get constipated. Harmful poisons go into the body, and you feel sour, sunk and the world looks punk.

A mere bowel movement doesn't always get at the cause. You need something that works on the liver as well. It takes those good, old Carter's Little Liver Pills to get these two pounds of bile flowing freely and make you feel "up and up". Harmless and gentle, they make the bile flow freely. They do the work of calomel but have no calomel or mercury in them. Ask for Carter's Little Liver Pills by name! Stubbornly refuse anything else. 25c.

Issue No. 7 — '37

A—1

DIXIE Plug is fresh when you buy it. It is cellophane-wrapped with the easy-opening ribbon for your convenience.



DIXIE PLUG SMOKING TOBACCO

Along Canada's Mining Highway

Activity everywhere — with the rapidly developing new Larder Lake Camp, located in Ontario, east of Kirkland Lake, and near the Quebec Boundary still holding the spotlight. In addition to the active mining operations — Omega, Martin Bird and Kerr Addison—many new incorporations are getting ready to commence mining. The Armistice and McGarry properties to the West and the Wesley and Pelangio to the east of Kerr Addison are probably the most important. Diamond drilling at the Kerr Addison continues to enlarge an already large tonnage medium grade ore deposit. The recent advance in the shares from pennies to dollars in a short space of time is apparently well justified.

Some fifteen miles to the east of Larder, the Fancoeur and Arntfield properties report important mine news. Francoeur has again enlarged the known extent of its new ore deposit and Arntfield has encountered important new ore in its underground operations. Farther east reports indicate that Osisko Lake to the south of Noranda is at long last to be aggressively diamond drilled.

In the West area near the Ontario-Manitoba boundary, Sachigo River is preparing for an active season. It is understood that the shares, selling at $20, are to be split twenty for one.

Smelter Gold drilling in the God's Lake area has officially reported a ten to twenty-five cent financing deal.

Among holding companies the interesting piece of news is the report that Mining Corporation owns a very substantial interest in Kerr Addison with a present indicated profit of several million dollars.

The Sunshine Oil well to the southwest of Lethbridge in Southern Alberta is close to completion with gas pressure and oil showings indicating a successful well. This well will be important not only to the Sunshine Company but also to Nordon and Pacalta who have nearby acreages.

The Plains Petroleum well east of Lethbridge is nearing completion. The driller states he hopes to reach the desired horizon with ten days clear drilling.

If He Had Met Ann Harding

William F. McDermott, in Cleveland Plain Dealer writes: I remember a night fifteen years ago when John Barrymore was playing "Hamlet." The curtain down, he was ready to talk and frolic.

"I should like," he said, when the evening was well worn, "to find a leading lady to act with me in a repertory of good plays. I want a permanent leading woman, such as my father had and my uncle, somebody of real stature who can play a variety of great roles with distinction. I have looked them all over and I can find nobody. There is only one I havent seen and I am inclined to guess she might do from what I hear of her. She is young and hasn't had much experience. She had only one real role on Broadway, in a piece called "Tarnish." Her name is Ann Harding. Do you know anything about her?"

That was long before Hollywood swallowed both Miss Harding and John Barrymore. If they had met, and formed that partnership, it probably would have altered the history of our stage, and it would certainly have fundamentally amended the lives of the persons chiefly concerned. In all probability they would be marrying and divorcing quite different people.

Horse Power Is The Cheapest

It is a well recognized fact that the most successful farmer is the one who comes nearest to producing what he needs on his farm. The farmer who produces his own motive power for working his farm will save more money and be more independent, than the one who buys his power units and the fuel to operate them. Horse power is the cheapest farm power; it is the product of the farmer's own manufacturing plant and consumes only such things as the farmer himself can manufacture.

The United States still pays Civil War pensions amounting to nearly $2,000,000 weekly.

Classified Advertising

BABY CHICKS

LEGHORNS 9c, BARRED ROCKS, 10c, White Rocks 12c. From blood tested stock. Order early. Guaranteed delivery. April prices lower. 10% down, balance, C.O.D. Box 1 C, Kent Hatchery, Chatham, Ont.

INVESTORS

AN OFFER TO EVERY INVENTOR, List of wanted inventions and full information sent free. THE RAMSAY Company, World Patent Attorneys, 273 Bank Street, Ottawa, Canada.

"QUILT PATCHES" FIVE POUNDS $1.00

BEAUTIFUL Materials! Washfast! Prints! Broadcloths! Makes five quilts! "Free Pattern." Refund guarantee! Eton Mills Department Wills, Outremont, Montreal.

GUARANTEED PURE WOOL

WHEELING YARN — GUARANTEED pure Canadian wool—Grey, white, mottled 69c; colored yarns—79c lb, plus postage. Bancroft Woollen Mills, Bancroft, Ontario.

The Quebec - Malartic Gold Area

We have maintained a close personal contact with this area over some period of time, a member of this firm having made a personal, and first-hand study of the field, visiting the various properties individually.

The result of our study is available to those interested in Canadian mining enterprises.

BRIDGER • HEVENOR & Co.

Members TORONTO STOCK EXCHANGE

60 King St. W. - Toronto

LOCAL AND GENERAL

Mr. and Mrs. W. J. Workman of South Mountain, will celebrate their Golden Wedding anniversary on February 17th.

* * *

Dr. A. L. Crewson, Cornwall, will be away for a week February 18th to 24th inclusive.

* * *

Miss Nellie Ryan of Montreal spent the week end with Mr. and Mrs. S. P. Ryan.

* * *

Mr. Percy Timmins of Montreal, is spending a few days with Mrs. Timmins and family in Morrisburg.

* * *

Mr. Charles Brydges of Mahnomen, Minn., is spending a month with his sister, Mrs. Edson Salmon and Mr. Salmon and family.

* * *

The Ladies Aid of Knox Presbyterian Church will hold a supper on Tuesday February 16th, at 5.30. Price 35 cents. Everybody welcome.

* * *

There passed away at the Civic Hospital, Ottawa, on Wednesday, Feb. 3rd, Arthur Mills Brading, infant son of Mr. and Mrs. J. Lloyd Brading, of Iroquois. Interment was in Pine Crest vault, Ottawa.

* * *

Dr. P. McLaughlin, Winchester, received word Wednesday evening of the death in Voncouver, of his only sister, Mrs. Mary Kearns, in her 79th year.

* * *

Rev. S. B. Burman of Dundela has accepted a call to the Inkerman United church, subject to the approval of the Dundas-Grenville Presbytery and the Montreal-Ottawa Conference. It is anticipated that Rev. Mr. Burman will take up his duties is Inkerman on July 1 next.

* * *

At St. Vincent de Paul Hospital on Tuesday it was stated that Reginald Edward of Prescott, who sustained a double fracture of the skull on Tuesday of last week in a highway accident a short distance east of the Fort Town, is slowly gaining but is not completely conscious as yet.

* * *

Clair A. VanAllen, prominent merchant of Mountain Station, received painful injuries in a motor accident on Saturday. On his way to Winchester to deliver a radio to a customer his car hit a bump in the road and swerved into a ditch, hitting a telegraph pole. He was rushed to hospital where his condition was reported as favorable.

* * *

William Henry Storey, aged about 87, disappeared on Wednesday from his boarding house, Brockville and since then no trace of him has been found. He was fond of walking, was in possession of all his faculties and relatives and friends cannot account for his sudden departure.

* * *

A delegation, representative of all Ontario, from the Property Owners' Association of Ontario will interview Premier M. F. Hepburn and his cabinet at an early date to seek lower taxation on real estate, it was announced, following a meeting of the association's executive on Saturday. Representatives from thirty-two cities attended the meeting with President Robert Forsyth, K.C.

* * *

Impressive tribute to the memory of the late Colin McInnis was paid at the funeral held Monday from his residence. Rev. T. Knowles of Iroquois United church conducted the funeral service. Interment was in Point Iroquois cemetery. Survivors are one son, Charles, at home, and one daughter, Grace also at home. The late Mr. McInnis was a prominent dairyman and agricultuist. The many flowers bespoke the esteem in which he was held.

* * *

The Christian Standard Publishing House in Perth Street, Brockville was the scene of a costly fire Saturday afternoon, when fire broke out in the printing plant, operated by the Standard Church, on the first floor, and spread rapidly in rear walls and partitions to the roof before it was subdued. Contents in family apartments of Rev. J. G. Nussey and Miss Nettie A. Mayhew on the top floor apartments were more or less damaged.

* * *

Feb. 21-27 is called National Education Week. It is hoped that through education programs given in various forms a public interest in education may be aroused so that more children may be sent to school and that those in school may be encouraged by parents and friends to make better use of the opportunities which are theirs. A program is being arranged by the staff at the local Collegiate and will be presented on the evening of Feb. 26th. This program will consist of seven projects showing seven different phases of work done by the students themselves and will represent groups from the lowest form up to the highest class in the school. There will be no admission charge and all parents, friends and those interested in education in any way are urged to attend.

Mrs. E. Merkley of Cobourg, is the guest of Mrs. Aikman this week.

* * *

Born—At Morrisburg, on February 7th, to Mr. and Mrs. Harry Stewart, a daughter.

* * *

Mrs. Herb Houlahan a nd son Patrick, entertained at a social evening in the Matilda memorial hall, Brinston, in aid of the Guild of St. Anne's Catholic church of Dixxons Corners last evening. Several tables of progressive bridge and eucher were under the direction of Mrs. Houlahan and Mrs. James McGinn. Miss Kathleen Redmond won the bridge prize, Mr. Neil Doyle, the eucher prize, and Mr. Morley Sullivan, the chair prize.

FOUR ARRESTED IN CORNWALL

After leading Cornwall police a merry chase along city streets at an early hour Monday, during which police fired several shots at the speeding automobile City Constables Allan Clark and Vincent Taylor caught four men shortly after it is alleged they broke into the residence of R. A. Dauncey, Montreal Road, and stole clothing and jewelry amounting to $100.

The men were charged with breaking and entering pending investigation by Provincial Police. Those under arrest are Wilfrid Frechette and Ernest Goyette, Montreal; William Dow, who gave as his address 157 Daley Street, Ottawa, and John Benson, Streetsville, Ont.

Suspicions of police were aroused when they saw two men carrying a trunk to a waiting automobile in which two other men were sitting. They immediately gave chase in the police car. Goods stolen from the Dauncey home were found in the car police say.

KENNEDY—BECKER

The marriage of Stella, only daughter of the late Charles Becker and of Mrs. E. Davis, Vaudreuil, Que., to Mr. Michael Kennedy, son of the late Mr. and Mrs. M. J. Kennedy Tipperary, Ireland, took place very quietly at 9 p.m. on Tuesday, February 9th, 1937, at St. Anthony's Church, Montreal, with Father Michael T. J. O'Brien officiating.

The bride, who was unattended, wore a gown of blue transparent velvet with high necklines and swing skirt, with all blue accessories.

The bride carried no flowers of any kind. She was given in marriage by her step-father, Mr. Edward Davis.

Mrs. Davis, mother of the bride, was gowned in a black metallic dress, with black and white accessories.

After the ceremony the following guests were taken to the LaSalle Hotel where all participated in a simple repast of food and drinks.

Mrs. Edward Eisenberg, Belfast, Ireland, Miss Rita Irvin, Montreal Jerry Boulanger, Jachine , Mr. Edward Eisenberg of Bucharest, Rumania, Miss Julia F. Fossett, Toronto, Ross Becker, Ste. Anne de Bellevue, Mr. and Mrs. W. Goodwin, New York, Miss Moira Caddell, London, Eng., Ellen Cowan, Lachute and Miss Donalda Morrison of Montreal.

YOU OWE YOUR LIVING

and many other things to your eyes. Treat them well. Have them examined at least once each year as a safeguard.

Give them the best in service and material that you can afford, and they will repay you a hundred fold in comfort and efficiency.

J. MILES WHITTEKER

Optometrist.

WANTED

Wanted at once—Energetic persons to represent us in every community throughout our territory. Permanent and profitable connection for the right persons.

STORMONT PEAT DEVELOPMENT LTD.,
Newington, Ont.

bc

LOG SAWING

I wish to notify the public that I have purchased the sawmill and property of Charles W. Turner in the Village of Morrisburg and I am prepared to do custom sawing and invite the patronage of all customers of Mr. Turner and of new ones.

I guarantee first class work.

Dated 3rd February, 1937.

H. J. McFARLAND.

cc

LUTHERAN CHURCH

Rev. S. W. Gartung, Pastor.

Sunday, February 14th—

Morrisburg:

10.00 a.m. "Christ and Victory."

11.10 a.m., Sunday School.

7.00 p.m. "Thinking Through Our Religious Life."

Monday 8 p.m.—Luther League Business.

Tuesday 8 p.m., Sunday School Council.

Friday 7.30 p.m., Lenten Service.

Riverside—

1.45 p.m., The service.

2.45, Sunday School.

Wednesday 7.30 p.m., Lenten Service.

The men of St. Paul's Ev. Lutheran Church organized a Brotherhood on Tuesday, Feb. 9th. The following officers were elected: President Mr. G. Barkley; vice-president, Mr. W. Bowman; secretary, Mr. C. Hummell; treasuer, Mr. H. Rohrig. The program will include, a study of the Principles and Program of the Church, taking care of the property of the Congregation and developing the spirit of Fellowship.

THE WOMEN'S AUXILIARY MEETING

The Februuary meeting of W.M.S. of United Church was held at home of Mrs. Foster on February 11th, 1937. Our president being absent, Mrs. Merrill ably filled the chair.

The Theme—"Jesus the Pioneer of Life."

The Devotional Leaflet was given by Mrs. Bourrette. On account of the absence of many of our members who were to take part the study chapter was condensed and given by Mrs. Merrill and Miss Cora Carter.

After a moment of silence, Mrs. Jas. Zeron and Mrs. H. Reddick led in prayer.

Mrs. Smythe was pianist. The meeting was interspersed with suitable hymns.

A very inspiring meeting was brought to a close by prayer.

MR. MacKENZIE THOM

Late Wednesday afternoon a well-known and highly respected resident of Elma passed away after an illness of a considerable time, in the person of MacKenzie Thom, aged 75 years. The deceased has carried on a general store at Elma for a number of years, where he moved when giving up farming. He is survived by his wife, two daughters, Mrs. Andrew Allison of Dunbar, and Mrs. Burleigh, of Inkerman, and one son Douglas at home.

He took a keen interest in his community and was identified with every moment for its welfare. He was an elder of the Dunbar Presbyterian church. The funeral will take place this afternoon (Friday) at 1.30 in Dunbar Presbyterian church with interment following at Riverside cemetery.

NOTICE

Applications for tuition in piano by M. Edith Armstrong, A.T.C.M., will be accepted at the home of Mrs. W. E. Boyd, Maple Street. cp

FOR SALE

Four year old colt,
Apply to
JOHN COIR,
Morrisburg.

SPECIAL

Your Suit pressed; also Ladies and Gents' Suits Dry Cleaned. Done at reasonable prices. Made-to-measure Suits, made to order. At my residence, The Stevilla Tourist Home.

FRANK STEWART,
Tailor,
Morrisburg.

ST. JAMES CHURCH

Sunday Feb. 14th—

St. James Church, Morrisburg:

8 a.m. Holy Communion.

9.45 a.m., Sunday School and Bible Class.

11.00 a.m., Matins.

7.00 p.m., Evensong.

Wednesday Feb. 17th

7.30 p.m. Bible study.

Thursday Feb. 18th—

7.15 a.m. Holy Communion.

February 19th—

7.30 p.m., Lenten Services.

Trinity Memorial Church, Riverside

Sunday Feb. 14th.

1.30 p.m., Sunday School.

2.30, Evensong.

Tuesday Feb. 16th.

7.30 p.m., Lenten Service.

KNOX PRESBYTERIAN CHURCH

Rev. J. Burkholder, Minister.

Sunday, Feb. 14th—

11.00a.m. Repentance, Way of Life's Renewal.

7.00 p.m., Our Saviour, Jesus Christ.

Visitors always welcome.

UNITED CHURCH OF CANADA

Rev. R. D. Smith, Minister.

Sunday, February 14th—

10.30 a.m., Morning Worship, followed by Sunday School and Adult Bible Classes.

7 p.m., Evening worship, Sermon Theme "Lukewarm Christians."

Friendly gathering at close of service in Assembly Hall.

All welcome.

UNITED CHURCH NOTES

The evening service next Sunuday will be followed by a friendly gathering in the Assembly Hall. Some fifty beautiful slides carrying the story of the Bonnie Briar Bush will be shown. This story by Ian McLaren is one of the classics of literature. It depicts the life of the Scottish people. The story of Flora Campbell and her father Lachlan is filled with a great message. All are invited. Hymns will be sung.

—

Next Wednesday evening the Official Board is called to meet at 7.30. The first part of the meeting will be held in conjunction with the regular meeting for prayer and study. At 8.15 the Board will be constituted for the regular business before it.

—

Feb. 21st-28th the special Mission will be held. Mr. W. H. Goodwin will be associated with the Minister in special meetings held each evening. This is part of the Call to Advance which is being presented to Christians everywhere. The meetings are open to all. Detailed announcement will be made next week

—

The Sunday School is bringing another group of Jubilee Singers to town. The Carolina Singers will give their unusual Concert and Entertainment in the Assembly Hall, Monday Night, March 8th. Those who heard the singers last year will want to hear this group of artists who come highly recommended.

—

The Young Peoples Debate was held last Monday evening and enjoyed to the full by all attending. The debaters were, affirmative — Messrs. Trevor Allison and Arthur Colquhoun. Negative, Mr. Ralph Froats and Miss Alyce Cameron. The vote of the audience gave the decision to the Negative. This coming Monday, Dr. Gorrell will give an illustrated Lecture on "The Teeth."

—

Next Friday at No. 10 Schoolhouse there will be a concert consisting of local talent. Rev. R. D. Smith will give—"Beside the Bonnie Briar Bush by means of Lantern Slides.

WEEK END SPECIALS

Red or Yellow Onions

10 lbs. - - 25c

Bulk Sausage

3 lbs. - - 25c

Fresh Haddock

fish lb. - - 10c

BARKLEY'S

MEAT MARKET

Phone 86

HOCKEY NEWS

LADIES TEAM TIE 3-3

In the first Ladies' hockey game played here this season, Red Hawks and M.C.I. finished all even last night with the score three all. The M.C.I. girls showed the benefit of having had more practice than their opponents. The game was fairly fast and even had a few good bodychecks thrown in. More ladies' games will be arranged later, possibly next week Scorers in last night's game were: M.C.I.: F. Weir 2; D. Weir 1.

Red Hawks — V Smith 2; L. Laurin 1.

Lineups—Red Hawks: M. Coligan, P. Dillabough, P. Hutt, V. Smith, E. Taylor L. Laurin, M. Taylor, J. Gordier.

M.C.I.—P. Garland, R. Mattice, S. Murdock, D. Weir, F. Weir, M. Salmon, M. Laurin, M. Smith.

MAROONS WIN; AULTSVILLE AGAIN DEFAULTS

In the juniro town league games played Tuesday night, Maroons beat the M.C.I. 3-1. Aultsville, who were scheduled to play the Red Wings picked up two easy points by their default. In order to round out the night's program, the Maroons took on the Red Wings in the second game and defeated them 9-4.

The lineups:

M.C.I.—Goal Marcellus;; defence G. Coons and C. Tuttle; centre G. Tindal, Wings E. Timmins and W. Coons; subs. J. Gallinger.

Maroons—Goal, J. McKoy; defence D. Locke and H. Eamon; wings—D. Dillabough and A Gamble centre P. Smith; subs—McDonald.

Red Wings: Goal, O. Millward; defence C. Weegar and C. Reid; centre, A. Laurin; wings, E. Coir and B. Millward.

Subs. R. Smith, H. Myers, R. Hummell.

Referees, Gordon Smith and Alfred Gamble.

—

Iroquois Juniors beat Kemptville, last night, for the second time in three days, while Cardinal was treating Spencerville in the same manner. This put the boys from the back country out of further competition this winter, leaving Iroquois and Cardinal to meet in the final series.

—

The next town league games will be played on Monday night,. Maroons will play Mille Roches Juniors, and M.C.I. will take on Red Wings. These boys from the town of the thousand rocks have been playing in the Cornwall City League this winter, but the Maroons figure "they can be took."

—

Art Ross, manager of the Boston Bruins, will again attempt to take cast-off material and bring an aging veteran back to the limelight and stardom. This time it's Sylvio Mantha, late of the Montreal Canadiens. At that, Mantha can't do much worse than the present crop of Pruins.

NINE GOALS IN THIRD HELP PRESCOTT WIN

Prescott defeated Iroquois at Prescott Wednesday night in a St. Lawrence Senior Hockey League game, 10-2.

It was close for the first two periods. Bowers getting one for Prescott and Wylie and Pyefinch scoring for Iroquois. Prescott ran wild in the third period however scoring nine goals, two each by Olsn, Christie and Frattura, and one each for Farmer, Stark and Fisher.

The Referee was George Foster of Ottawa.

IROQUOIS JUNIORS WIN ..at KEMPTVILLE

Iroquois won the first game in the St. Lawrence Junior Hockey League playoff series, when they defeated the Kemptville Juniors at Kemptville in a close game, 3 to 2. F. Strader and J. Strader scored for the visitors in the second period and Dickinson, on an assist from Fairfield netted one for Kemptville. Knowles scored the third for Iroquois and Dickinson, on an assist from Carmichael, scored for the home team, in the final period.

Referee W. A. Adams of Cardinal gave only three penalties.

The teams:

Iroquois: Goal, Smith; defence Brouse and Sythe; center, F. Strader; wings, Everett and Knowles; subs, Law, Hamilton and J. Strader

Kemptville—Goal, R. Hicks; defence K. Pritchard and G. Reddick; center, G. Fairfield; wings, B. Dickinson and D. Carmichael;; subs L. Rowatt, G. Tallman, K. Hughes and K. Daye.

LARGE CROWD ATTENDS GAME AT WINCHESTER

Nation Valley hockey team regained first place in the Winchester Town League standing when they won a close game from the Maple Leafs, the final score being 3 to 2. This was the fastest and cleanest game of the year, and was witnessed by the season's largest crowd of hockey fans.

Maple Leafs gained a two-goal lead in the first period when Randal Wylie and James Stuart beat Steinburg from close in. "Pro" Alford opened the scoring for Nation Valley in the second period, and goals by Elmsley and McLeod in the final session completed the scoring.

In the second contest, Williamsburg divided points with Bezzin's when they played a two-all tie. H. Smith and F. Soucie were the goal-getters for Williamsburg, while Clark Curtis and Dave Melvin counted for Bezzins.

This game was of the close-checking brand, with penalties being handed out freely to both teams.

The lineups were:

First game—

Nation Valley: Goal Steinburg; defence Williamson and Marcellus; center, Elmsley; wings, Gordon and McLeod; alternates, A. Munro, Alford Smith, D. Munro and Fulton.

Maple Leafs—Goal, Williams; defence McLean and Cameron; center, Carkner; wings, Wylie and Stuart; alternates, Cross, McDonald, Dixon and Kenny.

Second Game—

Williamsburg—Goal Carry; defence, Barkley and Marcellus; center Whittles; wings, Casselman and Sutton; alternates, Soucie, Hutt, Smith and McIntosh.

Bezzin's: Goal Coons; defence, Quart and Lannin; centre, Robinson wings, Hullquist and Rowat; alternates, Curtis and Melvin.

Referee, G. Smith, Morrisburg.

CARDINAL TRIUMPHS OVER BROCKVILLE

In a free-scoring game played in Cardinal Wednesday night in a St. Lawrence Senior Hockey League Cardinal defeated Brockville 8 to 5.

Sorrell Lennan and Adams each scored twice for Cardinal, Loughridge and Lampson getting the others. Sherwood two, Houston, Read and McDonald scored for Brockville.

Arnie Peterkin of Ottawa was the referee.

Beckstead & Rae



POUND 14c.

PHONE US
for
DELIVERY
SERVICE

Denmark Cheese	50c	Mustard's Bread	9c
New Cheese	19c	Canada Bread	9c
Side Pork	15c	Markell's Bread	8c
Hamburg, 2 lb	25c	Pitted Dates 2 lb	25c
Fresh Fillet	15c	Pulverized Sugar 3 lb	25c
Smoked Fillet	15c	P & G Soap 4 for	19c
Codfish lb	15c	Elephant Soap 6 for	23c
Fresh Salmon lb	18c	Heinz Ketchup 2 for	35c
Fresh Hering doz	58c	Melcourt Coffee fr. gr.	2[illegible]
Jelly Powders 6 for	25c	Swift's Soap Chips 3 lb	25c
Green Tea Siftings lb	25c	Yes, We have Bananas.	
St Lawrence Bread	9c	FRESH OYSTERS	

Robin Hood Flour

NONE SO GOOD AS ROBIN HOOD

Ask the friend who bakes with it.