THE CHESTERVILLE
RECORD

Vol. 85, No. 26 | Chesterville, Ontario | Single Copies 20¢ | Wednesday, February 27, 1980

Last offers made today

Teacher strike Thursday if no progress in contract

CORNWALL (Staff) - Contract negotiations between the SD&G Board of Education and its secondary school teachers, which resumed here yesterday afternoon, will determine if the teachers carry out plans to strike tomorrow (Thursday).

At the request of the board, teachers submitted their most recent contract position in writing on Monday and yesterday both sides met to discuss it.

Last Friday teacher representatives presented the board with the five-day warning required under Bill 100 of possible strike action. Teachers are prepared to go on strike on or after Feb. 28 unless there is some progress in contract talks.

Teacher negotiator David Moss said the teachers will not necessarily go on strike Thursday if they see the promise of some kind of movement in negotiations on the part of the board.

The board is meeting in special session this evening to decide their next move following yesterdays negotiations. They must also decide their stand on a proposal from the teachers that final offer selection be used as a solution to ending the dispute.

Under a final offer selection both parties present their best contract offers to an impartial third party who would then accept one or the other in total. The one selected is binding on both sides.

Last week teachers voted against the board's offer and for strike action if necessary. The teachers rejected the offer on the two points in contention: pupil-teacher ratio (PTR) and salary.

On the issue of PTR the board and the teachers can't agree who should be included in the ratio. In the board's last offer teachers of the trainably mentally retarded were removed from the ratio figure. But they did not remove non-professional personnel from the ratio - something the teachers want.

On the issue of salary, the last board offer did not make any changes from the previous offer of a salary increase of six per cent this year (retroactive to last September) and eight per cent next year. Teachers said the salary increases were not good enough as they were below the rate of inflation and below salary levels being offered to teachers in comparable surrounding areas.

If the teachers follow through on their strike threat the board will likely be forced to close the 10 high schools and end classes for most of the 9,600 students in the system.

Neither teacher negotiator Chris Bowen or board negotiator Bob Whitteker would comment on the possibility of a strike.



Tagwi chooses carnival royalty

ES Tagwi Secondary School chose its 1980 Winter Carnival Queen at its pageant last Thursday evening. Ruling over Chinook 80 is Patricia Quail, centre, a grade 11 student. Her princesses are, left, Mary Lafave, a grade 9 student, chosen second runner-up, and Sharleen Fleming, a grade 10 student, chosen first runner-up. At rear are the "royal escorts", Jeff Poapst, Marc Champagne and Robert Legault. Other students vying for the crown were Cindy Taylor, Joanne Saucier, April Mallette and Heather McDonald. - staff photo -

SNRCA debates refunds

BERWICK (Staff) - Up to $225,000 could be refunded to municipalities belonging to the South Nation River Conservation Authority following a vote by the authority's executive committee here last Wednesday.

The money was raised through taxes in the authority's 30 member municipalities last year but went unspent when expenditures were lower than anticipated.

Out of the $356,000 the authority collected through local taxation last year only about $140,000 was actually spent and the executive committee voted last week to return the surplus to municipalities throughout the watershed.

Even though more than half of the 1979 levy went unspent, the executive wants to keep local taxes at the same level during 1980 so that member municipalities will not be faced with large tax jumps, as they were last year when the local levy went up by about 600 per cent.

The regional Municipality of Ottawa-Carleton, which foots about half of the authority's local tax bill, balked at the 1979 increase and rather than drop its levy in 1980 and then have to raise it substantially in a few years' time, members of the executive voted to keep 1980 taxes at equal the value of 1979's.

Executive committee members felt that member municipalities could use the rebated portion of their 1979 levies to hold down taxes this year.

However, before any cheques are mailed out, the proposal will have to gain the clearance of the authority's full membership, which will be present at Thursday night's annual meeting.

Even with 1979's taxes still in the authority's bank account, the 1980 levy will be slightly higher than last year's.

The executive voted to adopt the authority's draft budget last Wednesday, approving in principle expenditures of $3.2-million. This is a drop of $1-million from last year's list of expenditures

•continued on 2



Work on the second phase of the channelization of the South Nation River west of Chesterville is five weeks behind schedule and the conservation authority authorized its lawyer last Wednesday to seek damages of $300 a day retroactive to Jan. 24 from the contractor, Evans Construction Ltd. Authority executive members were told last week that the oxbow west of Queensway Tanklines had been cut through Feb. 19 and some earth moving on the channel embankments has yet to be completed. Tenders will be sent out in April for the next phase.

- staff photo -

Council wants meeting to settle lagoon question

(Staff) - Village council hopes to make a pilgrimage to Toronto within the next week to see where it stands on provincial funding of Chesterville's sewage treatment lagoon.

SD&G MLA Osie Villeneuve is setting up the meeting with council and Ministry of the Environment Assistant Deputy Minister Walter Giles and his staff following a discussion between the MLA and councillors Bert VanKessel and Carl Ward at the Rural Ontario Municipalities' Association convention in Toronto two weeks ago.

Council had wanted to meet with Environment Minister Dr. Harry Parrott but the minister stated in a letter read at last Thursday night's council meeting that councillors would spend their time more profitably talking to ministry staff, who are more in touch with the day to day workings of the department.

Council wants to know where it stands on "up front" grants for the expansion of the technically overloaded lagoon. New development in the village - with the exception of subdivisions which had been registered before the lagoon was discovered to be overloaded - has been halted and commercial and industrial expansion has been halted until the lagoon has been enlarged.

Council has debated expanding the treatment facility for the past couple of years but wants a firm commitment from the province before it spends any local tax dollars.

Cost of the expansion has been estimated at $200,000 by an Ottawa engineer firm and so far the village has been told it is eligible for only $25,000 in provincial grants.

Council feels that because the expansion is part of the phased development of the village's sewage treatment facilities it should be eligible for a larger share from the provincial coffers.

In another lagoon-related matter, council was told that developer Garnet Droppo's request to trade the development rights for lots in the Thompson subdivision for an equal number in his own subdivision on Queen St. West would be a complicated affair.

Council was told the matter should be taken up with the Ministry of Housing and would involve deregistering each of the Thompson subdivision lots. As each lot is then brought back on stream, separate subdivision agreements would have to be arranged for each one.

In other matters last Thursday, council passed a bylaw empowering it to issue a debenture for $78,625 to raise money for the construction of the new Hydro substation near the arena.

The village will pay $14,000 a year for 10 years to retire the debt.

Council passed a resolution approving of the zoning change requested by Peter VanKessel, changing the zoning on a section of Church St. to special commercial to allow him to have offices located in an apartment building now under construction.

The special exemption zoning will have to be approved by the Ontario Municipal Board, which may set up a hearing if there are objections to the plan.

Fairboard wins photo awards

(Staff) - The Chesterville and District Agricultural Society brought home five ribbons from the photo contest sponsored by the Ontario Association of Agricultural Societies at the association's annual convention in Toronto last week. The local fairboard took a first, second and third in the colored slide contest, a third in the colored print and second for best overall display. The photos displayed in Toronto were of various events at the 1979 Chesterville Fair.

Last time for feature

(Staff) - This week's issue will mark the last appearance of The Record's weekly account of the births at Winchester District Memorial Hospital. A hospital spokesman said Tuesday afternoon that the increasing practice of women retaining their maiden names is creating confusion in the weekly news release containing the names of newborn arrivals and the hospital would discontinue its releases as of this week.

Board switches meeting date

(Staff) - The regular monthly meeting for March of the Stormont, Dundas and Glengarry Separate School Board has been moved ahead to Tues., March 11 from Tues., March 18 and will be held at the board's administration offices, 1104 First St., East, Cornwall, at 7:30pm on the 11th.

NDPB appointees

(Staff) - Larry Stevens, Riverside Drive, has been appointed as Chesterville's new representative on the North Dundas Planning Board. Mr. Stevens, appointed at last Thursday night's meeting of village council, joins Archie Black and Bert VanKessel as a village representative and replaces eight-year veteran Harold Sharkey. Mr. Stevens' place on the committee of adjustment has been taken by Ian MacIntosh, who joins Hub Henderson and Bruce Morrison on the body, which deals with minor variances in the municipality.

Crysler Farm Show set for March 5, 6

CRYSLER (Staff) - The 23rd annual SD&G Seed, Feed and Forage Show will be held in conjunction with the Crysler Farm Show at the Recreation Pavilion here next Wednesday and Thursday.

The crops competition is one of the many dotting Eastern Ontario in preparation for the Ottawa Valley Seed Show to be held at Lansdowne Park, Ottawa, March 18-21. The farm show will feature displays by over 20 local dealerships of state-of-the-art farm equipment.

Crop growers will be competing for trophies and for the second year in a row, dealers will also compete for the trophy for the best display of the show.

Dealers who have booked space for the two-day show include Lawrence and Son Dairy Supply of Moose Creek, Crysler Home Hardware, Derk's Equipment of Chesterville, Ontario Harvestore Systems Ltd., Pioneer Seed, Gary Smith, John Deere of Maxville, Gerald Yelle, Crysler, Daco Laboratories, Berwick, Peter Babcock, Finch, Acres Equipment Ltd., Winchester, Richer Plumbing, Crysler, Big 'O' Drain Tile, Winchester, Car-Don Equipment Ltd., Chesterville and Mountain, and CanFarm Services.

The competition is open to all members of Soil and Crop Improvement Associations in the United Counties with exhibitors restricted to showing one entry per class, except where they are showing two distinct varieties in the grain and shelled corn classes.

The Premier Exhibitor Award will be presented to the exhibitor winning the greatest number of points in all classes of the show and the Premier Exhibit Award will be presented to the exhibitor of the Show's Grand Champion entry. Trophies will be presented on the afternoon of Thurs., March 6.

Up to two exhibits in each class from each county as approved by the judges will be eligible for showing at the Ottawa Valley Seed Show.

All exhibits must have been grown in 1979 by the exhibitor and entries will be accepted up to noon Tues., March 4. They must be displayed in plastic bags available at the show or from county OMAF offices.

Prize money will be awarded as follows: first, $10; second, $8; third, $6; fourth, $5; fifth, $4; sixth, $3; seventh, $2. Two dollars will be awarded for each worthy entry up to a maximum of 10 per class.

Points for the Premier Exhibitor Award will be given on the basis of 10 for a first place exhibit, to three for an eighth place entry.

The show is divided into three sections. In the open grains and small seed division, the classes are: oats, 10 lbs. barley, 10 lbs. spring wheat, 10 lbs. winter wheat, 12 lbs soybeans, 6 lbs. red clover, 6 lbs. birdsfoot trefoil, 6 lbs. timothy, and alfalfa 6 lbs.

The field crops section includes the following classes: first cut alfalfa, 85 per cent or more alfalfa; first cut other legume, 85 per cent or more legume; first cut mixed legume and grass, 70-30 per cent either way, first cut grass, 85 per cent or more grass; second cut alfalfa or other legume, 85 per cent or more legume; second cut mixed legume and grass, 70-30 per cent either way; haylage, 10 lbs.; corn silage, 10 lbs; grain corn, 10 ears, variety named; shelled corn, 10 lbs., variety named.

In the 4-H club classes, competition is open to 1979 Field Crop Club members in the following classes; oats, barley and 10 ears, variety named, of grain corn.



Figure skaters finish

A large group of youngsters gathered for their last weekly session of the year in the Finch Figure Skating Club. Instructor Bonnie Castle described the season as "very successful". Seventy-two children enrolled for the program, which endeavors to develop the basic skills of figure skating. The students must past a series of 12 national skating tests in order to receive a badge of certification. Finch and District Lions Club originated the program nine years ago for the Finch area. Since then, the skating club has grown steadily. - staff photo -

Federation meets

AVONMORE (Special) - The regular monthly meeting of the Stormont Federation of Agriculture was held at the Avonmore Community Centre Tues., Feb. 12.

A film was shown, "The Congressman" coutresy of Wert's Farm Equipment, Newington and it dealt with consumer and farm-related topics.

Guest speaker for the evening was Dale Fern, a graduate of Western University. He spoke on expropriation, line fences and some of the briefs the OFA prepares to be presented to different government bodies. Without the 23,000 OFA members farmers would lose much of their influence with the governments, Mr. Fern said.

He was thanked by Stormont president Robert Prosser.

The next monthly meeting is scheduled for March 18 at Avonmore Community Centre at 8pm. Everyone is welcome.

SNRCA

•continued from 1

and the decrease is largely due to the fact that the federal and provincial government kicked in an extra $1-million last year.

Once again, channelization of the river west of Chesterville accounts for the lion's share of expenditures; with $1.26-million slated for deepening and straightening the watercourse between Queensway Tanklines and the Nation Valley Bridge.

Engineering and construction of interim flood reduction works at Plantagenet accounts for $643,000 and according to the draft presented at last Wednesday's meeting, the water management study of the watershed will cost $793,000 in 1980.

If the full authority opts for refunding the unspent portion of last year's taxes and still imposes the planned local levy of $366,000 the Regional Municipality of Ottawa-Carleton would pay $181,000; Chesterville's share would drop by $600 to $6,987; Finch Village would face an increase from $1,012 to $1,022; Winchester would drop from $8,161 to $7,907; Winchester Township would increase from $12,615 to $13,019; Osnabruck Township would go down from $2,367 to $2,316; Williamsburg Township would decrease from $5,643 to $5,214; Finch Township would increase from $6,990 to $7,281 and Roxborough Township would go up from $5,653 to $5,884.

Several municipalities, including Finch Village and Township, Roxborough and Winchester Townships would receive provincial subsidies to help offset their increases.

Osie can't help save kindergartens

(Staff) - Hopes to retain full-day kindergarten classes in the SD&G Separate school Board were dampened at the last meeting of the board of trustees when a letter from MLA Osie Villeneuve was tabled.

In the letter Mr. Villeneuve said there isn't enough money in the budget allotted to the Ministry of Education to continue the full-day classes.

"The whole problem is lack of money in the allotted budget. At the present time, there are approximately 8,000 children enrolled in full-day kindergarten classes but there are 165,000 children in this age bracket across the province of Ontario so about 157,000 children are still attending half-day kindergarten classes. However, with so many working mothers, requests for full-day kindergarten classes are becoming more numerous."

Mr. Villeneuve said he appreciated the excellance of the kindergarten class in the board and the benefits of teaching children a second language at such an early age. But, he adds, the Minister of Education Bette Stephenson claims she would need an extra $120-million to supply the service across the province. And he sympathized with her position.

"I can readily understand the difficulty the minister is encountering. I have had the occasion to chair in committee the estimates for the Ministries of Health, Education and Community and Social Services, and frankly, the abuse these ministers have taken from the NDP group who have no regard or idea of where the revenue comes from, is unbelievable. I would not want to be in the minister's shoes."

A study conducted by the minister of education said half-day kindergarten classes were sufficient for children in the early age group said Mr. Villeneuve.

The MLA expressed regret at the necessity of cutting the class to half-days "when the people are willing to co-operate on their own in the French immersion education for their children. I feel the opportunity should not be lost if we want better understanding in this country. Rest assured, I am in sympathy with your cause, but on the other hand, you cannot expect the minister to permit expenditures when she does not have the money to pay the bills."

The ministry introduced the optional full-day kindergarten classes in the early 1970s and only about eight boards in Eastern Ontario adopted them. Extra grants were awarded to boards wanting the full-day classes to make it economically feasible.

The ministry is removing the grants so the SD&G board would have to increase school taxes - an unlikely prospect.

The return to half-day kindergarten classes will probably result in the elimination of pre-kindergarten classes, which are now half-days. Also it will result in the elimination of a number of teaching positions. It is estimated 20 teachers will be unemployed next September when the half-day classes come into effect.

THE MARCH is ON!

many physically disabled men and women need your help...please give as much as you can to:

ONTARIO MARCH OF DIMES
Ability Fund

Please give generously.

SPECIAL OFFER

Collect this Classic 'Romantic England' Dinner Set

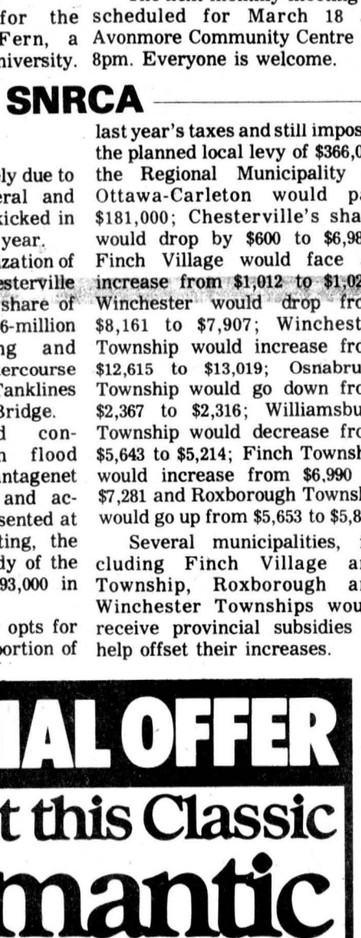

J & G Meakin of Staffordshire have captured the rustic and peaceful beauty of the English countryside in this elegant Ironstone dinnerware. Each piece is decorated under-glaze and is dish-washer-safe. A full range of accessory pieces is available in this master-piece service.

This week's introductory feature

cup 49¢

with each $10.00 purchase

This item will be on sale 3 additional weeks throughout the promotion at 99¢ each.

Next week's feature — saucer.

Red & White Inflation Fighting Specials



CLARE'S
RED & WHITE
Maxville 527-2148

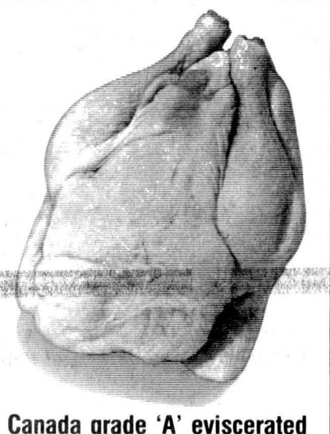

Canada grade 'A' eviscerated 2 1/2 to 3 lb. avg.
fresh chickens lb. **.79**

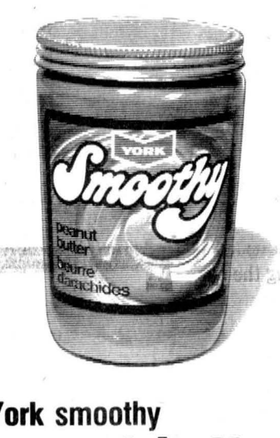

York smoothy
peanut butter 1 kg. jar **1.89**



Maple Leaf
tenderflake lard 1 lb. pkg. **.69**



assorted frozen
Savarin dinners 11 oz. pkg. **.79**

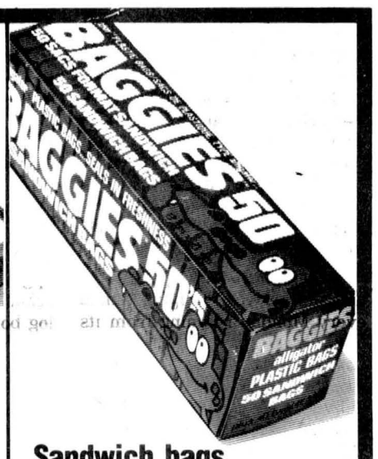

Sandwich bags
baggies pkg. of 50 **.49**

fresh-backs and wings attached
quartered chickens lb. **.89**

with pectin
raspberry or strawberry
Mrs. Lukes jam 24 fl. oz. jar **.99**

Weston
wagon wheels 350 g pkg. **.99**

Savarin assorted frozen
meat pies 2 8 oz. pkg. **.89**



liquid
Mir detergent 2 x 750 mL. cont. **1.39**

Schneiders chicken, luncheon pork loaf, macaroni and cheese dutch, bologna, or headcheese
lunch meats 6 oz. pkg. **.69**

Kraft
cheez whiz 500 g jar **1.89**

condensed Aylmer tomato or
vegetable soup 4 10 fl. oz. tin **.99**

Welch's frozen
grape juice 12 fl. oz. tin **.89**

Bathroom refills
Dixie Cups 100 x 3 oz. pkg. **.99**

regular, all beef, or thin sliced
Schneiders bologna 16 oz. pkg. **1.58**

Neilsons
chunks and peanuts 350 g tin **1.39**

Sunmaid
raisins 14 x 1/2 oz. pkg. **1.19**

Grandma
molasses 675 g cont. **.79**

Farm House assorted frozen
cream pies 12 oz. pkg. **.89**

Rhodes frozen
bread dough pkg. of 5 **1.69**

frozen Mrs. Smith apple crumb or
apple pie 26 oz. size **1.49**

Pride of Canada, store sliced
cooked ham lb. **1.78**

Burns golden garlic coil
polish sausage lb. **1.48**

Fresh sliced
pork liver lb. **.48**

meaty, tasty
pork hocks lb. **.48**

Maple Leaf
cooked ham 1 lb. tin **2.69**

Carnation
instant breakfast pkg. of 6 enve. **1.39**

with cheese in tomato sauce
Libby's spaghetti 19 fl. oz. tin **.63**

Knock-out produce values



Canada No. 1 New Brunswick
Potatoes 50 lb. bag **2.49**

From The Tropics
Bananas lb. **.33**

Sunkist Navel Oranges
Size 113
Oranges doz. **1.49**

Canada No. 1 Washed
Carrots 2 lb. bag **.33**

Royale jumbo
paper towels single roll pkg. **.99**

Royale assorted colours
facial tissue pkg. of 60 **.39**

Pepsodent toothpaste 100 mL tube **.99**

Jergens regular
bar soap pkg. of 4 **.99**

denture tablets
Polident pkg. of 32 **.99**

shave cream
Noxzema 200 mL. cont. **1.29**

liquid cleaner
Lestoil 15 fl. oz. btl. **.79**

Becel
margarine 1 lb. cont. **1.29**

Gaines full course
dog dinner 8 kg. pkg. **7.89**

Values effective until closing Saturday, March 1, 1980. We reserve the right to limit quantities. Supplied and serviced by National Grocers Co. Ltd.

Red & White Owner Operated

FINCH RED & WHITE

STORE HOURS: MON.-SAT. 8:30AM-6PM FRI. TIL 7:30PM

OWNED & OPERATED BY ELBURN AND JEANNINE DUFFY

984-2268





Members of Stormont and Dundas Pork Producers Associations held their annual joint meeting in Winchester last Wednesday evening. They were addressed on the state of the industry by OPPMB member Marion Myers and heard presentations on swine AI and herd health monitoring systems. Member also chose their executives for 1980. In photo at left, from left, councilman Nick Dirven, Finch, president Jean-Guy Leduc of Crysler, secretary Judy Scharf, Finch, and vice-president Arnie Hakvoort, Finch, discuss plans for the year; at right, secretary-treasurer Susan Adams, Williamsburg and president, John VanWylick, Chesterville discuss plans for the Dundas producers' organization.

- staff photos -

Swine AI allows great flexibility

WINCHESTER (Staff) - Chilled liquid semen allows greater flexibility in swine artificial insemination, Stormont and Dundas pork producers were told at their combined annual meeting here last Wednesday night.

Jim Wilkins, manager of the Ontario Swine A.I. Association (OSAIA) told the producers swine AI geared to owner-insemination gives the farmer the ability to close his herd from disease and allows him to fine-tune the timing of inseminations.

Owner-insemination is a very simple technique and can be taught in one day, Mr. Wilkins said. The OSAIA teaches the technique at a one-day course, centering it around the critical determination of standing heat in sows.

Chilled semen will retain its potency for four to five days if stored at 50 degrees fahrenheit, he explained.

The OSAIA has expanded its delivery service, shipping semen every Monday morning from its Woodstock boar stud. Semen is now shipped to Eastern Breeders, Inc. offices and deliveries can be tailored to individual pork producers' needs, Mr. Wilkins said.

OSAIA maintains a study of 40 to 45 boars at Woodstock with Agriculture Canada's Health of Animals Branch strictly controlling its health status.

Sires are selected from the top four to five per cent of ROP-tested boars and before being allowed into the stud are given five tests for disease; isolated for 30 days and then re-tested for disease. They are then checked every six months.

The stud is closed to visitors to maintain its disease-free status.

The main breeds in the OSAIA study are Yorkshire, Landrace, Duroc and Hampshires. There are also a few Lacombes.

The main advantage of using owner-insemination is the producer's ability to close the barn door to contaminant-carrying visitors. Professional inseminators can transmit disease as easily as replacement stock brought into the barn, Mr. Wilkins said.

By using owner-insemination AI, the producer can rear his own replacement stock without having to bring in outside animals.

"All you have to do is look at the Holstein-Friesian breed to see the genetic superiority produced by AI," Mr. Wilkins said.

AI shows up in the producer's dollar returns by producing better converting animals, increasing average daily gain and leading to better consumer acceptance in the market place.

North America is the world leader in the freezing and thawing of semen but this continent is still behind many countries in Europe, where over 50 per cent of the swine are bred through AI, he said.

The December, 1979 OSAIA newsletter, Boar Ralk, discusses in some detail the advantages of owner-insemination, especially in the critical area of heat detection.

Fieldman Dave Riach writes in the newsletter that breeders achieving high conception rates with AI can attribute their success to two major factors: knowing when the sow is in heat, and timing the insemination to breed near the time of ovulation.

Fine tuning begins with heat detection to know when the sow started to stand for mating. Heat detection should be done twice a day and when checking for standing heat, the breeder must be sure the sow is not just enjoying a back rub, Mr. Riach says.

Sows should not be inseminated until 24 hours after the onset of standing heat and the second insemination should follow with eight to 12 hours. With frozen semen, the breeder should wait up to 30 hours after the onset of standing heat and the second insemination should follow six to 10 hours later.

To fine tune even further, some breeders depend on breeding on mucous signs, he says.

When checking the mucous signs, the sow should first be stimulated and be in the mating stance so that a current sample of mucous will be moved to the vulva.

The mucous should be checked and this can be done simply by taking a sample and rubbing it between the thumb and forefinger. If it feels thin or has the consistency of vinegar or wine, the sow is too early. The mucous will become thicker closer to ovulation and will be slightly opague in color. This occurs near the end of standing heat and is the proper time to inseminate.

Mr. Riach warns that if the discharge is yellowish and foul-smelling the sow probably has a vaginal or uterine infection and should be treated before being bred.

Canadian boar semen is gaining worldwide acceptance, Mr. Wilkins told the Stormont and Dundas producers.

It is now shipped to over 20 countries and in Cuba, where semen is shipped under a CUSO-sponsored program, conception rate is running at 71.4 per cent.

SD&G separate board backs use of log books

(Staff) - The SD&G Separate School Board has restated its support of the mandatory use of log books in school buses as suggested by the president of the Association of Catholic Parents.

Joe O'Neill had asked the board to press the federal department of transport to upgrade safety standards for school buses, including the use of log books.

In a letter to the president chairman of the board Dr. Norman Roy said "The mandatory use of log books was to have begun January 1, 1980, however, due to a lack of format and printing problems the initial date of implementation has now been set for September 1, 1980."

Dr. Roy said the date for the implementation was decreed by law and he saw no reason to further petition the department of transport.

The parents' association said claims by school bus owners that the maintenance of log books to record problems with the school bus on a daily basis took too much time are exaggerated.

Mr. O'Neill said the daily records would protect both drivers and children from possible owner neglect.

If a driver reported a problem with his vehicle and it was recorded any neglect on the part of the bus owner to fix the problem would become evident said Mr. O'Neill.

With log books properly kept there would be no doubt who was at fault for not repairing the bus.

If drivers reported problems every day the responsibility would be on the bus owners to repair the problems immediately.

Fred Little at Scout father-and-son

(Special) - Fred Little, Ottawa impressionist, assisted by David Easton, delighted boys and parents alike with an evening of clever and humorous impersonations, including an imitation of Sesame Street, at the annual father-and-son supper at the Chesterville Canadian Legion Hall on the eve of Baden-Powell Day.

The boys and their parents, a few mothers were also present, enjoyed a meal of Kentucky Fried Chicken and all that goes with it.

Following the table grace there was the toast to Her Majesty the Queen. Group Committee Chairman Chris Hearn presided. Brief comments on the work and program, with thanks to the parents for their co-operation, were made by Bill Dame, Scoutmaster; Maurice Blaquiere, Cubmaster, and Martin Wheeler, Beaver leader. Greetings from the St. Lawrence District, Scouts Canada were brought by Al Thom, Commissioner, of Prescott and William Sheldrick, council president, of Morrisburg. Assistant Commissioner John McAulay of Prescott also was present.

Wendall Harper, Legion president, represented that body, and received the thanks from the chairman for the Legion's co-operation in providing the use of the hall, as they have done for a number of years. Brian Doherty, past president of the Chesterville Rotary Club, represented his organization, and received appreciation for cooperation in funding over the years.

The meal was served by a committee from the Scout Mothers Auxiliary, headed by Mrs. Harry Craig and Mrs. Ann McMillan. The Reverend E. Earle Eaton, District Chaplain and Public Relations Officer, gave the table grace and furnished the piano accompaniment for the singing of the national and royal anthems.

The evening concluded with the singing of "O Canada".

Stuart Marshall Corry dies in Ottawa Feb. 16

Stuart Marshall Corry, 433 Main St., Winchester, died in Ottawa Civic Hospital Sat., Feb. 16 at age 71.

Mr. Corry was a retired postmaster.

He was born at Inkerman April 29, 1908 a son of John and Adeline (Marshall) Corry and was married to the former Mildred Beryl Wallace, who survives.

Mr. Corry was a member of the Winchester Legion and the United Church.

Besides his wife he is survived by three sons, John, Iroquois, James, Kitchener, and Charles (Ted) of Masset, BC; four daughters, Sylvia (Mrs. Bud McAuley), Ottawa, Marshall (Mrs. William Windsor), Port Elgin, Beverly (Mrs. Arthur Reynolds), Masset, BC, and Linda (Mrs. Eli Kelly), Winchester; a sister, Mary (Mrs. Fred Deeks), Winchester and by 11 grandchildren. He was predeceased by brother George and sister Grace Baldwin.

Rev. L.M. Ferguson conducted the funeral services from the Vice and Craig Funeral Home, Winchester, at 2pm Tues., Feb. 19 and interment was at Maple Ridge Cemetery. Prior to the funeral, a Legion memorial service was held. Pallbearers were Dwight Hutt, Matt Atchison, Roy Sheppard, Jack MacIntosh, Dave Patterson and Jim Toop.

PERSONAL

Mrs. Cam Thompson, Chesterville and sister, Mrs. John McIntosh, of Ottawa attended the 50th wedding anniversary of their aunt and uncle, Mr. and Mrs. Matthew Robertson of Winnipeg.

HEARING AID CLINIC
Will Be Held From
1:00 P.M. to 4:00 P.M.
At The
SENIOR CITIZEN'S DROP-IN CENTRE
Chesterville, Ontario.
THURSDAY, FEBRUARY 28, 1980
Service, Repairs, Supplies
All Makes
FREE HEARING TESTS
H. FISHER
HEARING AID SPECIALIST
formerly MASTER CONSULTANT with BELTONE
Phone 257-4241

PAUL STEWART
ELECTRONICS
Sales & Service
R.R. No. 1, WILLIAMSBURG, ONT.
New Business Hours To Serve You Better
Commencing March 1, 1980 — 9AM to 9PM
Monday thru Saturday Inclusive
15 PER CENT OFF
ALL TOWERS AND ANTENNAS
FOR THE MONTH OF MARCH
Phone: 448-3415

look super!
Bridesmaids in delicate "Stained Glass" Pastels
Pastels so soft - Colours so romantic! Shown here a gown in delicate Printed Voile, elasticized ruffled neckline can be worn on or off the shoulder. Just one of a magnificent selection.
Beautiful flower girl dresses created in our workrooms.
SHOP THURS. 'TIL 9
Voque
VOGUE SHOPPE • 500 MONTREAL ROAD
CORNWALL

ANGUS PONTIAC BUICK GMC
Good Old-fashioned Service Value!
Announcing the 10.95 OIL CHANGE
Running from February 20th to March 7th, 1980, inclusive
WE WILL LUBRICATE AND CHANGE OIL IN YOUR VEHICLE WITH QUAKER STATE BRAND PRODUCTS, AND ALSO CHANGE YOUR OIL FILTER WITH A NEW BRAND NAME FILTER ALL FOR THE LOW PRICE OF $10.95. PARTS AND LABOUR INCLUDED.
For all Cars and Light Duty Trucks of All Makes and Models
FOR AN APPOINTMENT PLEASE CALL MIKE OR JIM
Satisfaction Guaranteed
774 - 2620
(COLLECT)
"AT THE CROSSING"
Winchester
ANGUS PONTIAC - BUICK GMC
Where You Never Get A Bum Steer

Classified advertising

Dial — 448-2321 or 448-2322 for Want Ad Service

ESTD B 1905

BROWNLEE FUNERAL HOME
FINCH
AMBULANCE SERVICE
984-2234

WANTED
RAW FUR SKINS
We will buy all kinds of RAW FUR SKINS
at
TOP PRICES
LAVIMODIERE FURS LTD.
117 Montreal Road
CORNWALL, ONT.
932-4030

GORDON McINTOSH
SALES SERVICE
CRYSLER
987-2923

R. KEITH MacMILLAN, LTD.,
SALES & SERVICES
FINCH—984-2844
—Bulk Milk Tanks
—Repair Parts For Most Tanks
—Water Pump Systems
—Hot Water Tanks
—Water Treatment Equip.
—Salt For Water Conditioners
—Exhaust Fan Systems
—Water Bowls
— Alternators (Standby Power)
8tf

SURGESON ELECTRIC LTD.
SALES & SERVICE
Rewinds
Electric
Motors
Generators
& Controls
24 HR. EMERGENCY SERVICE
933-2355
1730 Pitt St.
CORNWALL

Oct. 80
TV Towers
10' Sections
$25.00
CHANNELMASTER
Fully Automatic
ROTORS **$74.95**
CHANNELMASTER
3610 VHF
Deep Fringe **$69.95**
CROSSFIRE
3672 UHF-VHF
Deep Fringe **$95.00**
Quantum
1160 UHF-VHF
Deepest Fringe **$139.00**
STEWART ELECTRIC
INGLESIDE
537-2733

FOR SALE

FOR SALE — Heavy Emden geese for meat or breeding. Tel. 933-4637. 21tf

FOR SALE - 1975 Arctic Cat Vantera, just like new. Call 346-2324 after 6pm. 25tf

FOR SALE — Water softeners, Myers pumps, iron or sulphur filters, chlorinators and plumbing supplies. Garry Murphy, Sales and Service, Brintson, 652-2337. 2tf

FOR SALE — New 3-bedroom mobile home, electric heat, frost-free frig, electric stove in matching gold, chesterfield and chair, kitchen table and 4 chairs, end tables, and 3 beds, all for $13,100. 774-2434. 13tf

WEDDING INVITATIONS — ANNOUNCEMENTS & ACCESSORIES — 3 distinctive lines. Custom printing. Eastern Ontario Graphics Ltd., Highway 43 By-pass, Chesterville. 19tf

FOR SALE — DeLaval Pipeline Milkers: new and used bulk tanks, Vacuum Pumps, Pail Milkers and other Dairy Equipment, Garry Murphy, Brinston, 652-2337, evenings 652-2319. 25tf

BEEF BULLS FOR SALE or rent, off free listed herd. 448-2332. 22tf

FLEA MARKET — Sat. & Sun., 10-5. We sell and buy all types of articles. Martelle Furniture,1121 Brookdale, Cornwall. 932-3151. 11tf

FOR SALE — Black and tan hound, good for foxes and wolves. Edwin Montgomery, 984-2237. 26-2

FOR SALE — Well aged steer beef. Sides - $1.35 per lb.; Hinds - $1.69 per lb.; Fronts - $1.29 per lb. Cut, wrapped and ready for the freezer. Country Meat Market, Dunbar. 448-2123. 13tf

FOR SALE — Antique dining room suite, table, 5 chairs, one arm chair, buffet. 984-2460 after 6pm. 26-1

MOBILE HOME — 60x12, Laurentian Model, 1972 - 3 bedrooms, air-conditioned, rugs, drapes, A-1 shape plus many other extras. 987-2064. 30

FOR SALE — Dry mixed wood, split for stove, or furnace blocks. $15.00 per cord on the yard. 2 miles north of Long Sault. Tel. 933-4637. 21tf

FOR SALE - 1969 Chev. Caprice - $100.00 Fernand Marion, Russell, 445-5653. 26

FOR SALE — Brand new fully electric portable typewriters - $249.00. Brand new standard portable models as low as $189.00. Call 448-2321 (days) or 448-2852 (evenings). 13tf

DISPLAY SALE — Our new models will be ready soon. We have for immediate sale — 4 display homes at substantial savings. Come out now and take advantage of these low prices. Should one of these not fill your needs, we can build one for you, and place it on your own lot and foundation at 1979 prices. More-Wood Homes, Morewood, Ont. 448-2911. Open weekdays 8-5:30pm. Saturday and Sunday 1-5pm or by appointment. 26-1

FOR SALE - Furniture Clearance - Furniture Loft will soon be changing locations and is now offering tremendous savings on all floor samples. Shop early for best selection from our Roxton Collection, Kroehler, and Sklar chesterfield suites and Inglis appliances. 11am-9:30pm. (Closed Mondays), Finch, 984-2051. 26-2

FOR SALE — Large quantity of straw. $1.25 a bale. 448-3497. 29

FOR SALE — Used oil furnace and duct work, also 200 gal. tank and built-in humidifier for modern size home, good condition. 448-3003. 24tf

FOR SALE - Dry shelled corn, $7.00 cwt. Bring your own bags. H. Dusomos, RR2 Finch, 346-5625. 28

PIONEER CHAIN SAWS — Full line in stock at reduced prices. Bogart Motor Sales Ltd., Chesterville. 448-2488. 19tf

FOR SALE — Homelite Chain Saws, new and used; good stock of parts; chain on hand. Mechanic on duty. R.H. Beckstead, I.H., Parts, Sales and Service, Williamsburg. 543-2265. 46tf

FOR SALE — New 4-bedroom bungalow, brick veneer, electric heat, in new sub-division, Chesterville. Asking $54,000. Phone Peter Van Kessel Construction, 448-2832. 18tf

FOR SALE

FOR SALE — Hunting dogs for sale. 984-2294. 26-1

FOR SALE — Hardwood, hard maple, beech, red birch, ash. 4x8x14 at $25.00. 448-3500. 21tf

FOR SALE — 1975 Pontiac Laurentian, 4-dr., p.b., p.s., aut. 448-3130. 21tf

FOR SALE — Sides of Pork - 75c per lb. Country Meat Market, Dunbar. 448-2123. 13tf

USED BULK TANKS - 500 gal. DeLaval; 500 Meuller; 400 Surge, 5 years old; 300 DeLaval. Peter Babcock Ltd., Surge Dairy Farm Equipment, 984-2991 or 448-2909. 24tf

USED PIPELINES - Universal pipeline milker for 66 cows, 2" stainless steel milk line, 6 milkers, fully automatic wash, sinks, 5 years old. Peter Babcock Ltd., Surge Dairy Farm Equipment - 984-2991 or 448-2909. 25tf

MOOSE CREEK — Spacious 1,450 sq. ft. partially completed bungalow. Asking $36,500. MLS. **Berwick Village** — 1.3 acre hobby farm with small home, $25,000. 2-bedroom furnished mobile home. Available with or without lot, 132x132. $19,500. or $9,500. MLS. Wilfred Amell Ltd., Realtor, 938-1611. 27-2

FOR SALE — Mobile home, 2-bedroom, 12x60, partly furnished. Oil heated. Reasonably priced. 984-2416 or 984-2403. 26

FOR SALE — 1965 Ford Truck, half ton, 6 cyl. std. transmission, good 6-ply tires in good running condition, as is for $450.00 or best offer. 448-3130. 26tf

FOR SALE — 1975 Dodge van, V-8, automatic, P.S., P.B., excellent condition. Phone 448-3325. 51tf

FOR SALE — Surge pipeline milking systems, parlors, feeding systems, water treatment equipment, stand-by power supply. New and used vacuum pumps, bulk tanks, milker pails and buckets. Peter Babcock Ltd., Surge Dairy Farm Equipment, 984-2991 or 448-2909. 51tf

FOR SALE — Alfalfa and timothy hay; 800 bales straw. Phone 448-2681. 26-2

CARPET SPECIALS - Van load of 5,000 sq. yards has just arrived of carpet seconds, discontinued lines and remnants. Also we sell A-1 carpeting, floor vinyls and wall covering at special discounts. Discount Carpet Sales, 421 Fourth St. West, Cornwall, 938-0735. Store hours: Monday-Thursday 9-6; Friday 9-9; Saturday 9-5. 22tf



FOR SALE — Residential property of the late Ethal McElheran, in the Village of Chesterville, approximately 1½ acres with brick residence, fully serviced with municipal sewer and water. For further particulars contact the undersigned.
Lorne Jordan,
Chesterville, Ont.,
Executor.
448-2872
27-2

FOR SALE — Boar pig, 275 lbs., 5 first litter sows due in April. 984-2822. 26

FOR SALE — 1976 half ton Ford, 302 Standard, Model F-100, good condition. Safety checked with or without cap. $3,000. or best offer. 448-3235 or 448-2763. 26

FOR SALE — Wood splitter, 3-pt.-hitch. Will take blocks up to 25" long. 346-5619, Douglas MacIntyre, Finch. 26-1

FOR SALE — 1973 Datsun. 1200. mechanically good for parts. 774-3524. 26

KENNELS

RO-SHAN KENNELS REG'D.
Labrador Retrievers
Puppies - Stud Service
Boarding - Dogs and Cats
Grooming - All Breeds
Phone 987-5479 tf

WANTED

WANTED - Allis Chalmer Tractor 50-75 HP. Write to Box C378 c-o The Chesterville Record, Chesterville, Ont., KOC 1H0. 26

WANTED TO BUY — Box trailer, soft top tent trailer and also frame building to be taken down. 448-3220. 26

WANTED TO BUY — Cars and trucks for parts, free towing. Call 448-3130. 14tf

WANTED — To buy BEEF HIDES. Higher prices paid. Call Ed Hartle, 346-5961. 25tf

WANTED TO BUY — Holstein heifers for export, open or bred, purebred or grade, also springers. Call collect 984-2237 or 534-2514, mornings or evenings. 42tf

ARTICLES WANTED — Top prices paid for scrap metal, brass, copper, lead, batteries, radiators. I.R. Bell and Son, 840 Amelia St., Cornwall, Ont., 933-1119. 28tf

GETTING MARRIED — Have your personal wedding story captured by an experienced photographer. We also take family, anniversary and personal photographs. Book early by calling Wayne LaPrade, Chesterville, 448-2321 (days) or 448-2852 (evenings). 20tfs

WANTED — Beef hides. Highest price paid. Edwin Montgomery, 984-2237. 21tf

HELP WANTED — Qualified individual willing to teach lip reading and sign language to a man in the Winchester area who lost his hearing in a work-related accident. This could be done on a fee for service basis. If interested please contact Mr. Brunette, Ottawa. Phone collect - 238-7851 on Mondays. 26-2

WORK WANTED — Will do housework by the day or by the hour. Mary Tilley, 448-2756. 28

WANTED TO BUY — Small used truck, reasonably low price; some articles in exchange. No reverse calls. 984-2274 Mon.-Wed. 12 noon-2pm. Mrs. Annie Gallinger, Newington, RR1. 26

L & L HOME REPAIRS — Renovation and Addition, foaming, insulating, panelling, painting, etc. Barry LeClair, King St., Chesterville. 448-3541. 26

FOR RENT

FOR RENT — Available January 1, 4-bedroom farm house with garage in the Crysler area. 543-2533. 16tf

FOR RENT OR LEASE — Farm Tractors, Tillage Equipment, Lawn and Garden Equipment, Loader Backhoes, Crawler Loaders and Dozers, Skid-Steer Loaders, Post Hole Augers, Rotary Cutters, Landscaping Equipment. For rates call, Acres Equipment Limited, Winchester, Ontario. 774-2834. 35tf

FOR RENT — House, newly renovated, wall-to-wall carpeting, 3-bedrooms, living and dining room, large eat-in kitchen, one mile from Finch. Call 448-3021. 12tf

FOR RENT — Farm land with large barn and silo, milkhouse, barn cleaner, one mile south of Finch. Call 448-3021. 12tf

FOR RENT — 2-bedroom half double in Chesterville, $175.00 per month. Call 774-2832. 15tf

FOR RENT — New apartments, 2-bedroom units and also one bachelor apartment. Available early in the new year. Located on Church St., Chesterville. For more information call, Peter Van Kessel Construction, 448-2832. 11tf

FOR RENT - 4-bedroom home, close to village on paved road, all modern conveniences. 448-2755. 22tf

FOR RENT - 2-bedroom apartment in Newington, frig and stove included, plenty of parking and storage. Call 346-2423 after 6pm. 22tf

APARTMENTS FOR RENT — One bedroom, all conveniences. 448-2051. 17tf

NOTICES

RIVERSIDE CARPENTRY — New structures, additions, renovations, custom built cabinets, windows, insulation, siding, custom aluminum bending, also barn windows made to your specifications. No job too big or too small. Hubert Casselman. 984-2553. 42tf

NOTICES

SAVE YOUR OLD FREEZER FROM HARD LABOUR — Let us slaughter, cut, wrap and freeze your beef and pork. We will smoke your bacon and ham. Earl's Meats Ltd., Chesterville, 448-2324. 11tf

NOTICE — Once a week for all your travel needs, call Mary and Juliet at World Wide Travel Bureau, Cornwall, 938-8720. 42tf

ALCOHOLICS ANONYMOUS
If you want to drink, that's your business. If you want to stop, that's ours. Call A.A. 774-3899 or 448-3306. For families of alcoholics (Alanon) Call 448-3474. 15tf

NOTICE - Steamex Carpet Cleaning and machine rentals. Francis Beckstead, 448-2854. 8tf

NOTICE — Business will be closed for a period. For refrigeration service, call 535-2720; for water systems, call 346-2108. Evenings, call 521-8356. R. Keith MacMillan. 29-11

LECLAIR HEATING - Cleaning repairs to all makes of furnaces; efficiency tests; fast efficient service. 448-2093 and 448-2831. 24tf

MAJOR APPLIANCE REPAIRS — Stoves, refrigerators, freezers, washers, dryers, air conditioners; sales of White Westinghouse appliances - Bill's Appliance Service, Dunbar Road, Chesterville, 448-3397. 25tf

WATER PROBLEMS — Free water analysis, Culligan, 6 Marlborough St., S. Cornwall. 932-8044. 1tf

BRICK-BLOCK & STONE WORK — Fireplaces, barbecues, patios, chimney repairs and building. All types of concrete work. Free estimates. Phone 938-0098 (Cornwall) 26tf

NOTICE — Any girl or boy between the ages of 12 and 19 who is interested in joining a 4-H Swine Club, please contact Gordon Johnson at 448-2636. 26

RUG CLEANING — Special Deep Steam Extraction, James A. Beattie, P.O. Box 621, Winchester, Ont. 774-3135. 32tf

FARRIER MOBILE SERVICE — Horse shoeing and trimming, now also equipped to trim cattle. Call Myrle McMillan, 448-2642, Williamsburg, Ont. 33tf

BIRTH ANNOUNCEMENT

MORIARITY — Leo and Linda (Kellam) are pleased to announce the arrival of their first child, a daughter born Saturday, February 16, 1980 at Holy Cross Hospital, Calgary Alta. Granddaughter of Leonard and Rosemary Moriarity, Metcalfe. 26

ENGAGEMENT ANNOUNCEMENT

Mr. and Mrs. Malcolm MacGregor are pleased to announce the engagement of their daughter, Joan to Clarence Earl Davis Jr., son of Clarence Earl and Caroline Darnell of Beaumont, Texas. The marriage will take place in Morewood Presbyterian Church on Saturday, March 29, 1980. 26-1

IN MEMORIAM

STEWART — In loving memory of a dear mother, and grandmother, Freda Stewart, who passed away Feb. 25, 1974.
Loving and kind in all her ways
Upright and just to the end of her days,
Sincere and true in her heart and mind
Beautiful memories she left behind.
Always remembered
Gerald, Trevor, Dale and Paul
26

NOW OPEN
FAT'S BARBERSHOP
FINCH, ONT.
984-2971

CARDS OF THANKS

CARD OF THANKS
I want to say a very special thank you to my family, relatives, neighbours and friends for their personal visits, cards, gifts and treats, also for the lovely flowers that I recieved and phone call while I was a patient in the Ottawa Civic Hospital. A very special thank you to Dr. Christopher Ellis and all the nursing staff of 2nd Link North. Your kindness will long be remembered.
Violet Robertson
26-1

CARD OF THANKS
I would like to express my sincere thanks to Dr. D.K. MacMillan and Dr. Diemert and nurses and staff of Winchester District Memorial Hospital for their excellent care, also to all those who remembered me with cards and visits. Special thanks to neighbours and friends for transportation for my wife and also for bringing me home. Your many kind deeds will not be forgotten.
Ed Sloan
26-1

CARD OF THANKS
We wish to express our most sincere thanks and appreciation to all of you for the many good wishes, flowers, cards and gifts we received for our Golden Wedding Anniversary. Special thanks to all of you who helped us to celebrate this happy occasion, also to Fr. J. Appelman for his special effort.
Sincerely
Martin and Marie Mesman
26-1

CARD OF THANKS
I wish to thank all my friends and relatives who thought of me with cards, flowers, gifts and visits while I was a patient in Winchester District Memorial Hospital.
Mrs. Harold Greer
26

CARD OF THANKS
I would like to thank all who visited me, brought me treats and sent cards when I was in the hospital. Special thanks to Dr. H.W. Justus and nurses in Emergency and also to the nurses in the Children's Ward for their excellent care.
Dennis Gillard
26

CARD OF THANKS
I would like to express my sincere thanks to everyone who visited and sent me cards, flowers, and gifts while I was a patient in Winchester District Memorial Hospital. Special thanks to Dr. H.W. Justus and the nursing staff, also thanks to Pastor Urquhart for his visits. Your kindness will long be remembered.
Edith Barkley
26

CARD OF THANKS
The family of the late Stella Servage wish to express sincere thanks to all for their acts of kindness shown us during the loss of a dear mother, grandmother, great-grandmother and sister. Special thanks to the doctors, nurses, Vice & Craig Funeral Home, Rev. Cathy York and pallbearers. We gratefully acknowledge the many floral tributes and donations to the Heart Fund. These acts of kindness will always be remembered.
26

CARD OF THANKS
We wish to express our heartfelt thanks and appreciation to our many relatives, friends and neighbours for their acts of kindness, thoughtfulness and messages of sympathy in the loss of our beloved father, Lloyd George Meldrum.
The Family
26

CARD OF THANKS
I wish to extend my sincere thanks to my family, relatives, and neighbours for their visits, cards, treats, lovely flowers, gifts, prayers and phone calls while I was a patient in Children's Hospital, Ottawa. Special thanks to Drs. Ivan, Grimes, Venturoyra, Dr. D.W. Justus, all nursing staff on 5th and 6th floors, also to my teachers, Mrs. Kelly of N.D.D.H.S. Your kindness will long be remembered.
Debbie Thompson
26

CARD OF THANKS
I wish to thank all my friends and relatives for cards, gifts, plants, flowers and visits while a patient in Winchester District Memorial Hospital. Also thanks to Dr. Slowey, Dr. Rowan and nurses on second floor for their wonderful care, Rev. Dobson for his prayers and Rev. Ferguson for his friendly visits.
Enda V. Droppo (senior)
26

COMING EVENTS

WEDNESDAY NIGHT BINGO — Starting Wed., Sept. 26, 8pm. Chesterville Legion. 15 regular games at $15.00; 2 Share-the-Wealth; 1 Little Joe; one winner take all; Progressive Jackpot $500.00; one free game. $1.00 at door. Age 16 and over. 2tf

MID-TERM BREAK FLORIDA - March 15-25, Ormond Beach (Daytona), $299.oo, twin accommodation, children under 12 $160.00. Franks Tours, Box 606, Morrisburg, 543-3444, after hours 535-2888. 23tf

DISCO DANCE — Crysler Pavilion, Friday, Feb. 29, 1980. Blaine's Disco is playing Rock & Rock - disco - even New Wave. Refreshments available. Come and enjoy yourself from 9pm-1am. Everyone welcome. 26

NASHVILLE AT EASTER - April 3rd - 7th, - Wheeling, West Va., April 4th - 7th. For information and brochure - Frank's Tours, Box 606, Morrisburg, Ont. Office 543-3444, after hours 535-2888. 24tf

ST. PATRICK'S DANCE — For all those who are Irish and for those who wish they were. The Chesterville Chamber of Commerce will hold a St. Patrick's Dance at the Community Hall, Sat., March 15 with dancing from 9pm-1am to a good assortment of music by Greg Casselman. Tickets $3 per person available from most merchants and from Sarsfield O'Connor. 28-4

BLUEGRASS & COUNTRY MUSIC FESTIVAL — Plan to attend the first Boundary Bluegrass and Country Music Festival to be held July 18, 19 and 20 at Morewood, Ont. Free rough camping. Watch for future advertisements. 26

BINGO - Finch Arena hall, every Thursday 7:45am. 23 games including $300.00 progressive Jackpot. 51 number to be called this week. Sponsored by Finch & District Lions Club. Admission $1.00. 19tf

ST. PATRICK'S VARIETY NIGHT — Reserve Monday, March 17, 8pm, St. Patrick's Variety Night at North Dundas District High School. Amdission - Adults $2.00, High School students, 75 cents. Presented by St. Mary's Social and Dramatic Club. 28-4

FARM RECORDS WORKSHOP — Learn how to simplify, organize and record your farm financial paper work Tuesday, March 4, 10am-3pm. Henderson Hall, Winchester. Sponsored by Ontario Ministry of Ariculture and Food and the Women for Survival of Agriculture. Phone 774-2313 if you plan to attend. Lunch, $2.50. 26-1

TUESDAY NIGHT BINGO — Sponsored by the Royal Canadian Legion Br. 538, Williamsburg. Every Tuesday night at Bouck's Hill Legion Hall. Jackpot $300.00. Starting time 8pm. Admission $1.00. 11tf

BOTTLE DRIVE — Chesterville Scout Group apologizes for not collecting your empty bottles on Saturday but the Bottle Drive was postponed due to unsafe road conditions. It will now be next Saturday, March 1. 26-1

DANCE — Stormont County Junior Farmer Dance, Avonmore Community Centre, Sat., March 8. Orchestra Northfield. Adm. $2.50 stag, $4.00 drag. 27-2

CROSS COUNTRY PACKAGE — At Chateau Montebello, Que., March 14-16, package includes return bus from Chesterville, 2 nights accommodation, all meals, $130.00 per person based on double occupancy. Child rate available. Register now. Seats are limited. Winchester Tours Travel Agency, 520 St. Lawrence St., Winchester, 774-2424. 21tf

BAKE SALE — 1st Chesterville Guides will be having a Bake Sale in the Bank of Nova Scotia on Friday, Feb. 29th from 1pm until sold out. Proceeds will be used to purchase badly needed tents for camping. 26

BINGO — don't forget the Winchester Lions Club Bingo. Jackpot is now $500. 55 numbers to be called. 26tf

ST. PATRICK'S DANCE - March 15, 9pm-1am. Finch Arena Hall, sponsored by the Finch and District Lions Club. Dancing to the Brown Sugar Orchestra. Lunch served. Admission $3.00 each in advance, $3.50 at door. 28-5

BONNIE GLEN, Hwy. 43 — 525-2546, 525-3078 — Saturday, March 1 - Junior Farmers Annual Banquet and Dance, banquet 7:15, dance 9pm. Adm. banquet and dance, $9. Tickets available from any Junior Farmer member. Dance, $3.00, tickets available at the door. Sat., March 8, Irish Country Night with Irish Singer, Des McCann, Fiddler Jim Connors and Good Time Country Band, Irish Country Smorgasbord from 7:15-9pm. Smorgasbord and dance $7.00, dance only $3.50. Friday, March 7 — Irish Country Night with Old Time Country Trio, fiddlers, Jim Connors and Irish entertainer, Des McCann from 9-1. Adm. $1.50 including light lunch. Sat., March 8 — Irish Country Night and smorgasbord with Old Time Country Band, Fiddler Jim Connors and Irish entertainer, Des McCann. Smorgasbord from 6-8pm, Irish dancers from 8-8:45 pm. Dance 8:45pm. Irish Smorgasbord, $4.00, smorgasbord and dance, $7.00, dance $3.50. Sat., March 15 — St. Patrick's Dance and Concert. Concert 8-9pm, dance 9pm. The Clansmen's Orchestra and the McCulloch Dancers. Sponsored by McCulloch Dancers. Sunday, March 16 — St. Patrick's Smorgasbord, 4:45-7pm. Entertainment - dancers, music, etc. from 4-5pm. Dancing 'til 9pm with the Clansmen, adults $5.75, students $4.75, 12 and under $3.00. 26-1

BEEF, FEEDS AND FEEDING WORKSHOP — Learn how to balance feed rations for your heifers, cows and steers, Wed., March 5, Ontario Ministry of Agriculture and Food, Board Room, Winchester, 7:30pm. Sponsored by the Ontario Ministry of Agriculture and Food and the Dundas Cattlemen's Association. 26-1

Malcolm D. MacDonald
PLUMBING & HEATING
NATURAL GAS PIPING
984-2376

COMING SOON!
GARY AND MICKIE CODE
AND "THE RUNNING KIND"
DANCE — MARCH 1
CHESTERVILLE LEGION

Classified Advertising Rates

Beginning with the Wed., June 13 edition of The Chesterville Record, all classified advertising will be charged at the rate of a minimum of $2.00 for the first 20 words and 10 cents for each word thereafter. The same rate will apply for each subsequent insertion. All classified advertising is on a cash-in-advance basis and if billing is necessary there will be an additional charge of 50 cents. Word auction sales will continue to be charged on an agate line basis.



Finch Legion wins zone euchre tourney

Heather Branch, 357, Finch, took the zone G-4 euchre championship in a tournament held in Cornwall Saturday and members of the winnning team received their trophy Monday from zone sports officer Doug Ouderkirk. Team members are, from left, Lloyd Ouderkirk, Cliff Robinson, Fraser Ouderkirk and Sam Gilbert. They won 11 of 14 games in Saturday's 10-team tourney and will now advance to the district championship in Cornwall March 22. Heather Branch's second team of Eldon Ouderkirk, Colonel Montgomery, Don Meldrum and Dave Ferguson, placed third Saturday. - staff photo -

Serves SD&G from Ottawa

TVO wants information on signal

CORNWALL (Special) - TV Ontario, or by its more formal name, the Ontario Educational Communications Authority serves this eastern region from Ottawa Channel 24.

The Ottawa station is one of many transmitters throughout the province, broadcasting the same originating from the Toronto station. This season, English programs are offered six days a week and French programming on Sunday.

The programs televised include a variety of subjects including pre-school, day school listings which may be received directly from the Ottawa station or obtained from OECA video tapes. Evening programming is directed toward adult interests and occupations.

One of the advisory bodies to OECA is regional councils from various geographic areas in Ontario.

The eastern region councillors, and particularly those men and women from Stormont, Dundas and Glengarry, are very interested in determining viewers who receive channel 24, and also residents in the area who are aware of the service but unable to get programming directly from the transmitter or through cable systems.

Members of the advisory board are seeking information from residents in the counties as to their interest in TV Ontario, and particularly in providing a signal which would reach the eastern part of Stormont and Glengarry and southern Dundas.

Below is a form available to help councillors find out if people living in the largely rural areas or towns make use of this TV service, or if they are unable to receive the signal, would like it to be made available. Replies should be mailed to TV Ontario, Eastern Region Survey, 581 Cheryl Street, Cornwall, Ontario K6K IN5, as soon as possible.

TV Ontario Survey
by
The Eastern Ontario Regional Council

Would readers please help the council by checking the appropriate responses and mailing this form to 581 Cheryl Street, Cornwall, Ontario, K6K 1N5, as soon as possible.

I (we) receive TV Ontario, Channel 24 signal from Ottawa.
I (we) would like further information about TV Ontario.
I (we) do not receive the signal but desire to have the television service.

Unless you desire further information, no names are required but your geographic location or address is needed.

LETTERS

The Editor:

The Atom A tournament held at the Chesterville Arena on Feb. 16, was from all reports a hugh success. With the final count, over $500 was handed over to the Minor Hockey Association. Following the day's activities, the local lads along with their parents and coaches gathered at the Drop-In Centre for food, refreshments and fun, capping off an excellent day.

We, the coaches and players of the Chesterville Atom A Flyers would like to express our sincere thanks to all parents, who so readily volunteered their help, and to friends for their wonderful support and participation.

Special thanks to Monique Patenaude, our Carnival Queen for participating in the opening ceremonies, to Jeannine Marcellus, tournament co-ordinator, to Betty Vandenbosch for her invaluable advice and to Lori Dubois for her artistic work. Our thanks also to the Record for their excellent coverage and last but not least to the following sponsors who made the event possible: Bogart Motor Sales, Crysler Egg and Feed Co. Ltd. Durants Flowers, Eastern Ontario Mini Pullers Assoc., Pro Hardware, Tony's Amusements, Crysler, R.W.D.S.U. Chesterville Local 488, and the Volunteer Firemen, Chesterville.

This type of support and involvement is what makes small communities such as ours thrive and makes Chesterville, "A good place to live."

Our Thanks:
Coaches: David Carruthers, Dale Marcellus and the Atom A Flyers Team

U.S. Secretary of Agriculture Bob Bergland predicts a $40-billion agricultural export market in 1980.

Select corn hybrids with eye to disease

(Special) - With 1980 and corn seed buying in progress, farmers must decide which corn hybrids to purchase. This decision is affected by the new disease "head smut of corn", observed for the first time in Ontario in the fall of 1979.

In the United States, a similar problem developed in Texas in 1973. By 1977, corn hybrids resistant to head smut were developed and in use. Therefore, a research program, in collaboration with corn breeders from industry, has been initiated in Ontario, and both parent inbreds and hybrids suitable for Ontario will be evaluated by plant pathologists and crop scientists of the University of Guelph.

Farmers who believe their fields may be infested with head smut should check with seed corn company representatives and Ontario Ministry of Agriculture and Food extension personnel on the possibility of obtaining resistant hybrids. Hybrids should not be selected solely on the basis of resistance to head smut. Other important factors such as maturity (heat unit rating), yield and stalk strength must also be taken into consideration.

Women's broomball

(Staff) - North Stormont Ladies Broomball League regular season came to an end Monday with a game between Finch and Chesterville which ended in a tie.

Finch won the regular season pennant with 26 points. Crysler had 26 points also, but were placed second because of fewer wins against the first-place team.

The first game of the B Division playoff between Avonmore and Ingleside resulted in a 1-0 victory for Avonmore. The game went into overtime.

The first round of the playoffs will proceed as follows: on March 3, Finch vs. Berwick, Crysler vs. Newington and Avonmore vs. Chesterville; On March 10, Chesterville vs. Ingleside, Berwick vs. Finch and Newington vs. Crysler; On March 17, Crysler vs. Newington, Ingleside vs. Avonmore and Finch vs. Berwick.

The top four teams after this round will play two best of three series, while the bottom three teams will play for total wins in the B category.

Bantam tourney Saturday

(Staff) - The Chesterville Bantam A Flyers, despite missing a shot at this year's CDMHL playoffs, are still on the ice as they host an eight-team tournament at the Chesterville and District Arena all day Saturday.

Under the coaching of Brad Mayhew, the Flyers will compete with teams from Embrun, Kemptville, Iroquois, Cornwall, Metcalfe, Russell and Ogdensburg.

The tournament, under the sponsorship of three local businesses, features Chesterville and Embrun in the opening game at 8am.

Action continues all day with the B round consolation final slated for 4pm, and the A round championship game set for 5pm.

Check the sports calendar for further details.

Dundas Flyers tourney

MORRISBURG (Staff) - The Dundas County Flyers stage their annual hockey tournament at the Morrisburg arena Friday, Feb. 29 through Sun., March 2.

On the Flyers' invitation list are teams from Arnprior, Belleville, Trenton, Cornwall, Athens, Gananoque, Ottawa, CFB Petawawa and Vanier.

Of local interest will be the entry of the Stormont Countymen, who recently fared extremely well in their own tournament at the Finch Arena, and of course, the host club, Dundas County.

Teams will be entered in three separate age categories of 30, 35 and 40 years plus.

Action gets underway Friday at 7pm with four preliminary round games scheduled. Saturday and Sunday will be full days of competition, with the tournament scheduled to wrap up Sunday at 6pm.

No prize money will be awarded as this is a sanctioned Oldtimers tournament. However, trophies will be awarded to the MVP, top goalie and top scorer in each age category.

UNIFORMS & LINGERIE

Choose your uniform from among the largest selection available - at special prices!

Maternity - Dresses' - Skirt Sets - Pantsuits - Jumpsuits - Nurses Caps & Bands - Support Hose. White & Colors - Sizes 3 -24½

Lingerie for daywear, Lounging & Sleeping - Dorm Sets - Maternity Hose & Bras

NEW HOURS:
Monday to Thursday — 9:30AM to 5:30PM
Friday — 9:30AM to 8PM
Saturday — 9:30AM to 4PM

10 Montreal Rd. CORNWALL 938-1770
Just a few blocks East of Cornwall Square

OPEN HOUSE
At The Farm Of
JOHN VANGAAL
Richmond, Ontario.
SAT., MARCH 1
1 - 3 P.M.

120 cow free-stall dairy barn with 16 cow milking parlor. Featuring:
— Nesseth Manure Pump By Acres Equipment
— Buildings by Martin Wammes
— Surge Milking Parlor by Norm Sinclair Ltd.
— Silomatic Feeders by Bill Wammes
— Acorn Alley Scrapers by Bill Wammes

Free Coffee & Donuts

COME & BRING THE FAMILY!

DUVALL AUCTION SERVICE
• FARM
• HOUSEHOLD
• ANTIQUE
BRIAN DUVALL 652-4901
652-4710 or 537-2688
R.R. 2 BRINSTON
"Large or Small . . . call Duvall"

INGLESIDE LUMBER LTD.
• ECONOMICAL
• EFFICIENT
• ATTRACTIVE
PREFINISHED BUILDINGS ON PRESERVATIVE TREATED WOOD COLUMNS OR CONCRETE FOUNDATION
FARM • COMMERCIAL • INDUSTRIAL
CALL: MALCOLM MacGREGOR, REP. 938-3531 AFTER 5PM
INGLESIDE LUMBER LIMITED
INGLESIDE 537-2433

COMPARE AT THE BUTCHER SHOP

PRODUCE

Oranges, No. 138, doz.	$1.19
Bananas, lb.	.29
BC Delicious Apples, No. 88's, 5 For	$1.00
Celery, Bunch	.45
Carrots, 2 lbs., pkg.	.35
Cooking Onions, 2 lb.,	.29
Radishes, 1 lb.	.39
PEI Potatoes, 10 lbs.	.85

Burns Dinner Hams, 3 lb. avg., lb.	$1.79
Burns Weiners, Bulk, lb.	$1.19
Burns Bacon, 500 gram pkg.	$1.39
Turkeys, 10-12 lbs., lb.	$1.19
Pork Hocks, 3 lb. for	$1.00
Pork Liver, lb.	.49
Sausage Patties, lb.	.89
Mac and Cheese, or Chicken Loaf, By the piece, lb.	$1.39
Blade Steaks, lb.	$1.69

EARL'S MEATS
PHONE: 448-2324 Chesterville, Ont.

USED CARS FOR SALE

1977 PLYMOUTH Volare, Station Wagon, one owner
1977 CHEVELLE Malibu, 2-door, Vinyl Roof
1975 PLYMOUTH Valiant 4-door, 6 Cyl., Aut.
1975 CAMARO, 2-door, one owner
1975 OLDS Cutlass, 2-door, AM-FM, Buckets, Tilt Steering, Like new
1975 CHRYSLER, 4-door Sedan, one owner
1975 FORD Maverick, 4-door, 6 Cyl, Aut.
1973 DODGE Pickup, 4-wheel drive

COMPACTS
1978 DATSUN B210, 2-door
1976 DATSUN 710, 2-door
1976 DATSUN B210, Station Wagon
1975 DATSUN B210, 4-door, Turquoise
1978 DATSUN B210, 2-door, Blue
1974 DATSUN B210, 2-door

We also have a new stock of 1980 Datsun Trucks and Cars in now!

BOGART MOTOR SALES
CHESTERVILLE
448-2488

BRIGGS & STRATTON SERVICE PARTS
SMALL ENGINE PARTS
WISCONSIN MTD • BOLENS
Dealers & Garages Check Our Prices Before You Buy!
LAUSON POWER PRODUCTS PEERLESS TECUMSEH
WHY WAIT FOR THAT PART WHEN WE MAY HAVE IT IN STOCK
STEWART ELECTRIC INGLESIDE
537-2733
Oct. 79

Top Valu Assorted Varieties Vegetables 10 fl. oz. tin 5/$1
Gattuso Spaghetti, Spaghettini or Ready Cut Macaroni 1 kg pkg. .89
Fresh Pork Side Spare Ribs lb. 1.19
Fresh Pork Shoulder Butt Chops lb. .99
Kraft Process 1 oz. Single Cheese Slices 8 oz. pkg. .89
Kelloggs Corn Flakes 675 g pkg. 1.09
Kraft Miracle Whip 1 L jar 1.39
Mrs. Smith Frozen Apple or Apple Crumb Pie 26 oz. pie 1.29
Swans Down Assorted Colours 1 Ply Bathroom Tissue 2 roll pkg. .55
Maxwell House Instant Coffee 10 oz. jar 5.49
Fresh Pork Picnic Shoulder Roast lb. .79
Top Valu First Grade Creamery Butter 1 lb. pkg. 1.60
Duncan Hines, Deluxe II Assorted Varieties Cake Mixes 18.5 oz. pkg. .89
Previously Frozen Pork Hocks lb. .49
FULTON BROS. LIMITED
ELECTRICAL APPLIANCES 448-2195
HOME HARDWARE 448-2345



Dundas County's 4-H members and leaders gathered at North Dundas District High School Saturday afternoon for a "Fun Day" introduction to the 1980 program. Taking part in the activities were, from left, Elaine VanBridger, Dundas Garden Club leader, Wilmer Porteous, Ormond Calf Club leader, Doug Palmer, Dundas Beef Club, Eileen Rose, youth leader with the South Mountain Calf Club, Angela Holmes, 4-H Goat Club, Marjorie Rose, South Mountain Calf club and Dundas Associate AgRep Howard Giles. Clubs will begin their regular round of meetings in March.

- staff photo -

4-H sets schedule of meetings

WINCHESTER (Staff) - Starting dates for most of Dundas County's 4-H Clubs have been set following Saturday's introductory "Fun Day" at North Dundas District High School.

County Associate AgRep Howard Giles said the Dundas Goat Club will start off the agricultural's club's 1980 season with its first meeting this Monday evening in the OMAF board room in Winchester. Starting time as for all club meetings , is 8pm.

Next Wednesday (March 5) the Winchester-Chesterville Calf Club will meet at Sunnylodge Farm, Chesterville. March 11 South Mountain Calf Club will meet at Greg Holmes'; on March 12, Albert Koekkoek will host the North Mountain Calf Club; on March 13 the Dundas Beef Club will meet in the OMAF boardroom; the Dundas Horse Club will meet March 17 although no location has yet been chosen; on March 18 both the Dundas Farm Safety and Dundas Rabbit Clubs will meet at the OMAF offices;

March 20 it's the Williamsburg Calf Club's turn to kick off its season and on March 24 the 4-H Electrical Club will meet in the OMAF boardroom.

Pork picture to remain bleak

WINCHESTER (Staff) - Pork producers will have to tighten their belts and sit out the cost-price squeeze for a few months yet, Ontario Pork Producers Marketing Board member Marion Myers told members of the Stormont and Dundas associations at their joint annual meeting here last Wednesday night.

Low returns, coupled with increasing prices for nearly all inputs, will persist for the next few months before the anticipated turnaround, Mrs. Myers, a Glengarry producer, said at the meeting.

In the last three months prices have dropped into the $50 range. The last time this happened, in 1976, it took seven months for the turnaround to occur.

Although expansion of the American swine herd has stopped, most experts do not see a drop in production for at least the next few months. Experience has shown that prices are determined by the North Ameircan market and until there is a continent-wide drop in production, prices will remain low.

In 1978 the long-anticipated American expansion was supposed to have occurred, but failed to materialize that year. As a result, the price for pork jumped to a record $120. By 1979 the effects of American expansion began to be felt and the average selling price for the year dropped to $113.

Canadian hog sales totalled 11,226,510 in 1979, an increase of 23.73 per cent from 1978, Mrs. Myers said.

Exports of Canadian hogs jumped 40 per cent last year, to 171-million pounds, while imports fell by 38 per cent, to 76-million lbs. OPPMB sales in 1979 were 3,771,271 hogs.

Japanese demand for Canadian pork slackened in the latter half of 1979 due to American expansion and internal agricultural decisions in that country. Canada now ranks third in exports to Japan. Long-term contracts have been suspended but the Japanese are still buying Canadian pork on the spot market and Mrs. Myers said there are some "exciting developments" with the Japanese "right around the corner".

Expansion showed in the number of hogs marketed in the United Counties in 1979, her figures demonstrated. Dundas is now the biggest hog producer in SD&G, with 12,896 hogs marketed in 1979, up from 7,135 in 1978. Stormont is in second place, with 9,081 marketed in 1979 as opposed to 7,126 in 1978. Glengarry producers marketed 8,862 in 1979 and 4,217 in 1978.

Hogs marketed by Stormont producers had an average index of 102.6, one of the top indices in the provinces Mrs. Myers said.

Weekly slaughterings hit an all-time record in mid-October of last year with 89,244 hogs marketed in one week.

Mrs. Myers said the pork specials put on by the large chain stores were moving pork very well and had increased per capita consumption in Ontario.

The board's own promotional campaign, costing about 20 cents per hog, was also proving effective in increasing consumption and the favorable reception of the board's Toronto restaurant, The Pork Place, by the media in that city is an indication of the further strong consumer acceptance of pork, Mrs. Myers said.



At Holstein annual

Allison Fawcett moves to 3rd vice-presidency

TORONTO (Staff) - Allison Fawcett, RR3 Winchester, has been elected third vice-president of the Canadian Holstein-Friesian Association.

Mr. Fawcett, a prominent breeder and member of the association for a number of years moved up from the fourth vice-presidency at the association's annual meeting in Toronto, Feb. 15.

Another United Counties' man, Murray Howes of Dalkeith, is on the national executive. Mr. Howes is one of 17 national directors.

Grant P. Floyd of Sussex, NB, is president; first vice-president is Robert Flett of Oshawa; second vice is Gordon E. McRay of Richmond, BC; fourth vice is William Grieve, Dorchester, Ont; past president is Fred Griffin, Burgessville, Ont., and secretary-manager is David H. Clemons of Brantford.

"The Holstein-Friesian Association of Canada is a great organization representing Canadian breeders, who are well known and highly regarded throughout the world". This feeling was expressed by Mr. Griffin, as he addressed the 97th annual meeting of members Feb. 13.

It was noted that 1979 was a tremendous year. There was an explosion of association activity inside head office and across the country with extensive planning for the coming decade. Meetings to discuss long-term planning and strategy for the Canadian Holstein Association were held, he said.

The Ontario Milk Marketing Board and the Ontario Ministry of Agriculture and Food have been working hard to meet the needs of the industry in expanding milk recording, he said.

Reports were made on a number of projects worked on in 1979. The association's role in new program development and research took a giant step forward with the creation of the Development Fund. A new herd record system was introduced based on books of applications for registration and transfer. A national recording and control system for heritable diseases is being designed jointly with the Ontario Veterinary College. Computerized operations have already begun at the head office in Brantford and the project is proceeding very smoothly, Mr. Griffin reported.

Included in the discussion on by-law changes, were color regulations and the increase in registration and transfer fees to $10. The membership later expressed concern about the proposed changes in the federal show classification.

Qualified Entry was also discussed at the general annual meeting. It was pointed out by the president that the future of the Holstein Association depends upon the Qualified Entry Program as a prime mover in breed development in the dairy industry in Canada. The membership will be polled for a national expression in 1980.

In 1979, head office processed more registrations - 117,357 than in any other year in its history. Transfers and memberships were down. However, sales during the year hit new highs in several respects with the focus obviously on the Romandale Sale, where new world record prices were established.

During the year the association had a very active program in foreign promotion. Classifiers were sent to four countries and special representatives to three countries. Canadian judges presided at 17 shows outside Canada and special judging conferences and demonstrations were put on in five countries.

One of the obvious needs in bringing the association closer to its members is to involve more members directly in National Association affairs. The operating link between national head office and Quebec was improved upon. Bilingual staff members have been hired. However, the increased activity is related to all provinces, not just Quebec.

Chairman of the extension service committee, William Grieve, related to the annual meeting that the extension program in 1979 was very successful. Numerous topics were discussed throughout the year, including Ontario Branch structure, the Livestock Classification for shows supported by Agriculture Canada and improvements in breed promotion.

The number of animals classified in 1979 on the Type Classification Program reached a record high of 74,404, up 8.7 per cent from 1978. It was noted that in 1979 the quality of exhibits at shows across Canada was at a very high level, with the 51st Royal an outstanding show.

REAL ESTATE
For Sale

166 ACRE FARM with Century farmhouse, north of Monkland. MLS.

PROFESSIONALLY renovated farm home south of Finch on approximately one acre. MLS. $42,000.

CALL
MARGARET CAMERON
346-2311
Sales Representative
M. Jean Cameron
Real Estate Ltd.
938-3860

26-4

WE'RE SOLD ON YOUR HOUSE BEFORE WE SELL IT.



Our theory is simple. We take the time to know your house, price it correctly, and discover its distinctive features. Because when we're sold on it, it's much easier to find the right buyers and close the sale.

Then, we even save you time after the sale by helping with the time-consuming paperwork.

It's all a matter of spending our time wisely so it doesn't waste yours. This is another reason why CENTURY 21® helps more people buy or sell their homes than any other real estate sales organization in the world.

Al Loynachan	346-2036
Lorraine Lefebvre	448-2454
Larry Stevens	448-2875
Gwen Berry	774-2002
Harvey MacIntosh	448-2595
Doug Vasey	774-2213
Bill Gibson	989-5319
Rita MacDonald	448-3335
Irwin Holmes	774-2434
Ian MacDonald	448-3335
Joanne Neilson	989-5501

Century 21 McIntosh & Proulx REAL ESTATE LIMITED member broker

504 MAIN ST., WINCHESTER 774-2832
1741 ST. LAURENT BLVD., OTTAWA, 523-8020

WE'RE THE NEIGHBORHOOD PROFESSIONALS.™

MLS MULTIPLE LISTING SERVICE

Office Hours: 9 a.m. - 6 p.m. Mon. - Fri.
9 a.m. - 3 p.m. Saturday

© 1979 Century 21 Real Estate Corporation. Equal Housing Opportunity
Each office is independently owned and operated.

REAL ESTATE

SAUVÉ
REAL ESTATE LIMITED
(613) 525-2940

CORNWALL TOWNSHIP — Hobby farm, 50 acres - 5 acres bush, three bedroom home, some furniture and equipment. Early possession. MLS.
CALEDONIA TOWNSHIP — Hobby farm, 60 acres, near Hwy. 417, three bedroom home, large barn and shed. Immediate Possession. MLS.
CALEDONIA TOWNSHIP — Hobby farm, 3 acres, 3 miles north of Hwy. 417, four bedroom home, double garage. Early possesion. MLS.
CHARLOTTENBURGH TOWNSHIP — Country home, attractive three bedroom bungalow in Glendale subdivision, built 1978. Possession negotiable. MLS.
FINCH VILLAGE — Executive type, six bedroom, two and a half storey, well cared for home. Immediate Possession. MLS.
CRYSLER VILLAGE — Beautiful three bedroom bungalow, finished basement, carport, large lot. Possession negotiable. MLS.
CRYSLER — Centrally located, two bedroom 1½ storey home, finished basement, attached garage. Immediate Possession. MLS.
CORNWALL CITY — Revenue properties, Aubin St., near 14th and Pitt St. Nine units, possession negotiable. MLS.
LANCASTER TOWNSHIP — Complete dairy farm, 200 acres, four bedroom home, large barn, 55 head of cattle, all machinery and equipment. Immediate Possession. MLS.
LANCASTER TOWNSHIP — Complete dairy farm, 187 acres, three bedroom home, well equipped stable, 75 head of Holsteins, full line of machinery and equipment. Possession negoatiable. MLS.
OSNABRUCK TOWNSHIP — Hobby farm, 85 acres, large four bedroom home, good barn and stable. Early possesion. MLS.
ROXBOROUGH TOWNSHIP — Hobby farm, 100 acres, six bedroom home, good barn and stable. Early possession. MLS.
ROXBOROUGH TOWNSHIP — Hobby farm, 50 acres, six bedroom home, large barn. Early possession. MLS.
ROXBOROUGH TOWNSHIP — Recreational land, 35 acres, picturesque building site. Immediate possession. MLS.

WALLACE MORRIS FINCH — 984-2227

JOHN A. ALLISON
REAL ESTATE BROKER
MORRISBURG, ONT. PHONE 543-2044
RESIDENCE - 543-2989

FOR RENT — Morrisburg — Three bedroom, 1½ baths, townhouses. **Mariatown** —Four bedroom home. **Morrisburg** — Four bedroom home, heat included.
MORRISBURG — Three bedroom bungalow, finished basement as well as complete one bedroom apartment, with separate entrance. 1½ baths, air conditioned and more $59,900. Mortgage available at 10¼ Per Cent.
MORRISBURG — Excellent view of river, from this two storey frame home. Three bedrooms, picture windows in living room, good sized kitchen, and summer kitchen, three piece bath. $45,000. Lot 76' x 147'.
WILLIAMSBURG AREA — Three bedroom mobile home, large kitchen, separate dining room, living room and full bath. Home is in excellent condition. $20,000.
IROQUOIS — Four bedroom custom built home, attached garage, and full basement. Brick fireplace in living room, 1½ baths, large eat-in kitchen and separate dining room. Large lot 125 x 286. $68,500.
CHESTERVILLE — Three bedroom home, large kitchen, living room and dining area. Three piece bath, and front porch. Offers invited and all will be considered.
INGLESIDE AREA — 60 acres - 50 cleared - Two storey home, already divided for two families - excellent stone foundation and metal roof. One cattle barn, frame chicken house and large carriage shed. Pressure pump in barn. $65,000.
95 ACRES — North of Upper Canada Village. Made up of about 60 acres arable and 35 acres bush. Call for further details.
WILLIAMSBURG AREA — Excellent condition older home, modern kitchen, vinyl and carpeted floors, three bedrooms, two garages. Priced for a prompt sale at $36,500.

SALES STAFF

Dale Beckstead	535-2103
Rita Michielsen	652-2491
Ian McColl	543-3136

LEON MARCELLUS
CHESTERVILLE ● 448-2444

904 Tollgate Rd.
Century 21®
Alguire & Brownell Real Estate Ltd.
CORNWALL
PHONE — 933-5154

NEWINGTON — Excellent two storey older home, immaculate condition, maintenance free exterior, garage and separate work shop, owner anxious to sell. Asking $34,000.

NEWINGTON — Ash Street, four bedroom two storey home, newly renovated, new forced-air furnace, asking $33,000.

NEWINGTON — Main St., two bedroom home needing some repairs, good lot with space for expansion, asking $15,000. (MLS)

MARTINTOWN — Century two storey brick home, backing on Raisin River, excellent condition.. Features fireplace in living room, formal dining room, 1½ baths, electric heat, etc. Owner transferred, must sell. Priced at $56,500. (MLS)

FARM — Osnabruck Township, 150 acres, with newly renovated house, electric heating, etc. Good barn, some bush on property. Asking $75,000.

SALES STAFF

Mary Price:	534-2401
Jim Kirkey:	932-6812
Dave Ross:	933-1918
Irene Alguire: (Broker)	933-4337
Marion Greenslade:	534-2671
Keith Acres:	537-2105
Jenny Greenhalgh:	938-9524
Orv Brownell: (Broker)	932-7061

12 3/4 %
GUARANTEED INVESTMENT CERTIFICATES

One year annual interest
Rates subject to change

STANDARD TRUST
130 Albert St., Ottawa, Ont.
Telephone 238-6416

Offices in: Brampton • Chatham • Hamilton • Markham Ottawa • Paris • Perth • Picton • Toronto • Walkerton Willowdale • Wingham • Windsor • Woodstock

Member Canada Deposit Insurance Corporation

SHIRLEY COONS INSCE. AGENCY LTD.
Queen St.
448-2398
CHESTERVILLE

KEITH A. HICKMAN & ASSOC.
15 Second St. W.
938-9600
CORNWALL

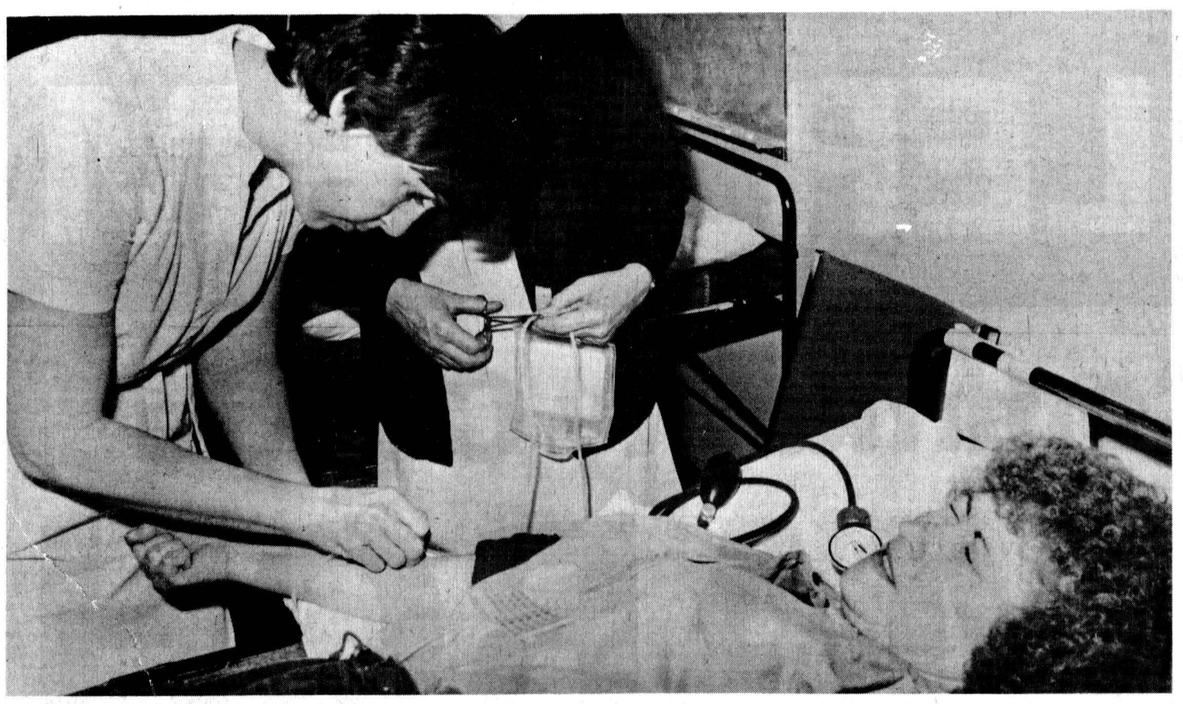

This won't hurt...did it

Mrs. Judith Dunn finds the vein of a reluctant blood donor at the Red Cross clinic held at Winchester Memorial Hospital last Wednesday night. Mrs. Dunn is the head of a team of Red Cross workers who travel all across Eastern Ontario looking for blood donors. The blood collected at clinics like the one held in Winchester is taken to a central blood bank in Ottawa, from which it is distributed all over the region. Mrs. Dunn was pleased with the turnout for last week's clinic, reaching somewhere between 250 and 300 donors. "Winchester is always a success," she said. Mrs. Dunn described the need for blood as "a day to day thing", saying that donors are always required.

- staff photo -

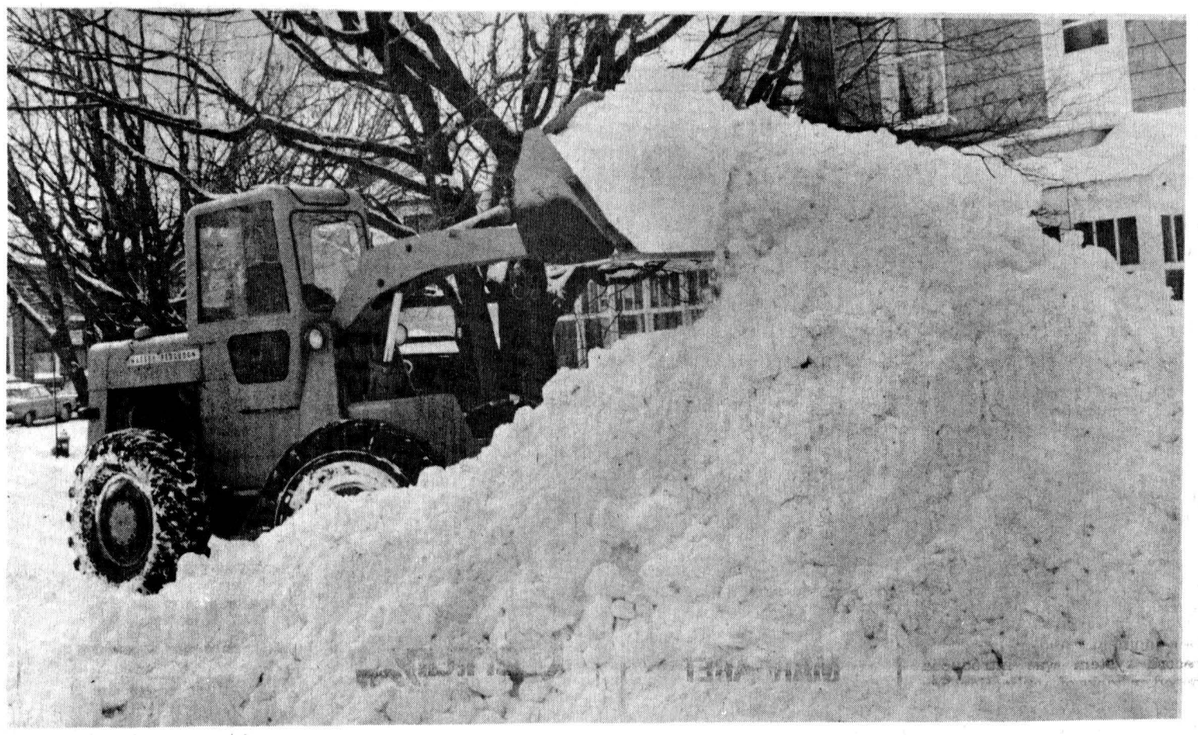

Too good to last

It couldn't last. Our green winter came to an end Friday night when the weatherman dumped six inches of snow over Eastern Ontario in the first major fall of the season. However, the weekend's balmy temperatures lessened the impact of the storm, which gave snow removal crews their first real workout of 1980.

- staff photo -

Herd replacement

KEMPTVILLE (Staff) - The animal science section of the college of agricultural technology here is beginning a co-operative program with Eastern Ontario dairy farmers on the rearing of dairy herd replacements.

Animal science staff is seeking information on reproductive performance and systems of feeding, management and housing of heifers in various age groups, from weaning to first calving.

The program's aim is to investigate herd replacement rearing programs.

Herd owners interested in taking part in the program are asked to contact the animal science section of Kemptville College of Agricultural Technology, K0G 1J0, by March 12. Herds will be selected on a first-come basis.

Authority to expropriate if necessary

BERWICK (Staff) - The South Nation River Conservation Authority has set the wheels in motion to give it the power to expropriate land where necessary for further channelization of the river.

At its executive meeting here last Wednesday, members passed a resolution calling on the Ministry of Natural Resources to give it the power to expropriation in cases where the purchase of land cannot be negotiated.

The authority needs a construction easement running from roughly the Nation Valley Bridge west to Salter's Bridge for the deepening, widening and straightening of the meandering watercourse.

The easements will be in effect for five years. About 60 properties are affected, although resources manager Robin Rogers reported last Wednesday that negotiations for 10 properties in the next phase of construction - running to just east of the Nation Valley Bridge - are almost complete.

Winchester OPP Report

A-Cpl. J.W. Hutton

BREAK, ENTER & THEFT

A house break and enter was reported to police last Wednesday night. The residence of Gordon Paul, who lives on the Berwick Road, was entered and a quantity of money stolen. Constables Howard Smith and Bryan Helmer are investigating.

THEFT OF SNOW VEHICLE

William John Lynch, age 25 of RR3 Metcalfe, reported to police Sat., Feb. 23, that his snowmobile ran out of gas in the area of L19, C12 Mountain Twp. When he returned, his snowmobile was gone. It was found later that evening a short distance away smashed in a wooded area. Const. Al Lummis is investigating.

ACCIDENTS

On Fri., Feb. 22, Thomas Bisonnette, age 20 of L27, C9 Gould Twp., Stittsville, was involved in an accident on Hwy. 31. Const. Howard Smith investigated.

On Sat., Feb. 23, Shayne Ray, age 22 RR1 Eldorado, Ontario and Robert Coleman, age 35 RR1 Chesterville, were involved in an accident on concession 4, Winchester Township. Const. Bryan Helmer investigated.

ANNOUNCEMENT

Dominion Life
THE DOMINION LIFE ASSURANCE COMPANY

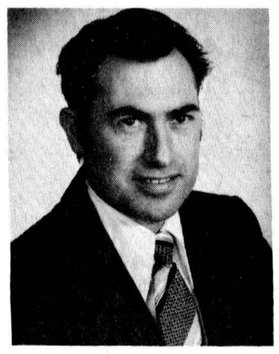

IRVINE RAINEY

The Dominion Life Assurance Company is pleased to announce the appointment of Irvine Rainey, life long resident of Finch, as a Sales Representative associated with the Company's Ottawa Branch.

Irvine Rainey, experienced in the sales field, is reliable, hard working and dedicated to his profession. He looks forward to serving the life insurance needs of his many friends in Finch and throughout the three United Counties. Give him a call today...about your financial tomorrow... 984-2346.

26-1

Need a Rec Room? An Addition? Cupboards? Siding? ...



We have the material, the labour and the knowledge.

CALL NOW FOR ALL YOUR HOME NEEDS!

AFTER 5PM .. GERRY ZERAN 984-2859
OR MALCOLM MacGREGOR 938-3531

P.S. IF YOU WANT A NEW HOME WE SUPPLY THOSE TOO!

INGLESIDE LUMBER LTD.
DICKINSON DRIVE
INGLESIDE, ONT.
537-2433 537-2020

PLEDGES
Whipper Billy Watson
"SNOWARAMA"

ROTARY INTERNATIONAL

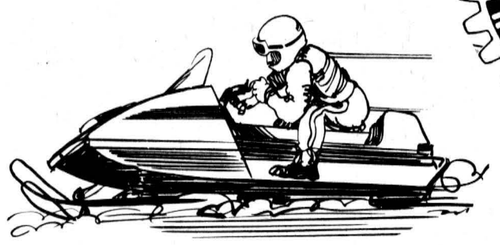

SPONSORED BY: CHESTERVILLE ROTARY CLUB & WINCHESTER TWP. SNOWMOBILE CLUB

who have decided to enter a rider (Bob Larose) in an OSCC Snowarama, North of Toronto on March 8.

Sponsor sheets can be arranged through any member of the Rotary or Snowmobile Club and Pledge Sheets are available at —

The Chesterville Record — 448-2321
Seaway Valley Pharmacy — 448-2492
United Co-Op, Chesterville — 448-2377
Bob Larose — 448-3419
Brian Doherty — 448-3458

"PLEASE SUPPORT YOUR ROTARY CLUB"

RELOCATABLE HOMES LIMITED

STITTSVILLE, ONT. — 613-836-3005

A Pyramid Home fulfills your dreams

Pyramid Homes are built with precision and care to meet our exacting standards and your needs. Finished drywall homes, factory built, assembled by experts on site ready for occupancy almost before you know it.



PYRAMID HOMES — BUILT BY PEOPLE WHO CARE

Authorized Pyramid Dealer

QUALITY CALAMA BUILT CUSTOM HOMES, FEATURING THE ENERGY SAVING 2x6 EXTERIOR WALLS!

HOMES PRICED FROM $24,900.

CMHC & NHA APPROVED
GARAGE AVAILABLE

CISIT OUR DISPLAY COURT HIGHWAY 7, STITTSVILLE

CALL: 836-3005

OR WRITE FOR FREE BROUCHURES

SPRING SPECIAL TILL MAY 1, 1980 — FREE REFRIGERATOR & STOVE WITH ANY NEW HOME

we've lowered
FOOD PRICES !!

Fresh Pork Shoulder Roast, lb.	.79
Fresh Pork Butt Roast, lb.	.89
Shoulder or Butt Pork Chops, lb.	.99
Leg of Pork Portion Roasts, lb.	$1.19
¼ Loin Pork Chops, lb.	$1.29
Spare Ribs, lb.	$1.19
Pork Hocks, lb.	.43

SHOP US FOR SUPER FOOD SAVINGS

Cucumbers, regular, 3 For	$1.00
Carrots, 3 lb. bag	.49
Grapefruit, White, 8 for	.99
Kraft Dinner, 225 g pkg. 3 For	$1.00
Green Giant Niblets Corn, 12 oz., 2 For	.89
Coca Cola, 750 ml bottle, 3 for	.99
	Plus Deposit
Top Valu Tomato Ketchup, 20 fl. oz.	.69
Carnation Evaporated Milk, 385 ml	.50
Crisco Shortening, 1 lb.	.89
Tenderflake Lard, 1 lb.	.83
Allens Apple Juice, 48 oz.	.99

MIKE DEAN BUTCHER

"A MOST COMPLETE GROCERY STORE"

CHESTERVILLE • 448-2822

CRYSLER HOME CENTRE

Home Hardware

LAWN & GARDEN EQUIPMENT
HARDWARE • FARM SUPPLIES
LOG SPLITTERS

CRYSLER • 987-2802

CO-OP®

CHESTERVILLE — 448-2377
FINCH — 984-2450
CORNWALL — 933-4935

ACRES
WINCHESTER 774-2834
SALES • SERVICE • PARTS • RENTALS
EST 1950 HALLMAN SILOS
PATZ BUSH-HOG case

COUNTRYMAN ELECTRIC
• WINPOWER ALTERNATORS • SALES & SERVICE
• FARM & DOMESTIC WIRING •
ELECTRIC CONTRACTING
ELECTRIC HEATING SYSTEMS
CHESTERVILLE — 448-2474

Peter Babcock Ltd.
DAIRY FARM EQUIPMENT
SALES & SERVICE
984-2991
SURGE
"You're a step ahead with Surge"

JAMIESON CAMPBELL LIMITED
PURINA FEEDS — CUSTOM MIXING
BALER TWINE — BUILDING SUPPLIES
Monkland • 346-5920

DIETRICH BROS. Construction Ltd.
P.O. BOX 570, WINCHESTER, ONTARIO
DOZERS — large or small
• Hydraulic Excavator
• Rock & Frost Breaker
Draglines • Tractor Backhoe • Dump Truck
OFFICE: SHOP, HIGHWAY #31 774-3800
Mike Dietrich (res.) Highway #31 774-3649
Larry Dietrich (res.) Winchester, Ont. 774-2164

MASTER FEEDS
"QUALITY PRODUCTS AT COMPETITIVE PRICES"
MANAGER: VERN ELLIS
MAXVILLE — 527-2175

CRYSLER FARM

Crysler Community Centre

23 EXHIBITORS IN 1980 SHOW!

MARCH



DON'T MISS IT!

S.D. & G. SEED & FORAGE CONTEST
THURS., MARCH 6TH

ALL ENTRIES SHOULD BE IN BY NOON MARCH 4 TO BE ELIGIBLE

FREE
ADMISSION

DERKS EQUIPMENT LTD.
448-2462
Ford Tractors Equipment
'Improve your lot with better ideas from Ford!'
QUEEN ST. • CHESTERVILLE

LAURENCE & SONS SUPPLY LTD.
CHORE BOY
CLAY EQUIPMENT
538-2260
MOOSE CREEK

ERIK THERKELSON & SON
SPERRY NEW HOLLAND
RUSSELL
445-2818

MARTIN MUIR EQUIPMENT
SPERRY NEW HOLLAND
MAXVILLE
527-2834

& SEED SHOW

Wednesday & Thursday

5 & 6

The Latest Farm Machinery on Display!

FERTILIZERS • CORN • SEED
TRACTORS • CORN PLANTERS
BALERS • MILKERS

PLUS
A FULL LINE OF
GARDEN EQUIPMENT

The Most up-to-date Information on Seed & Forage for the '80 Planting Season!

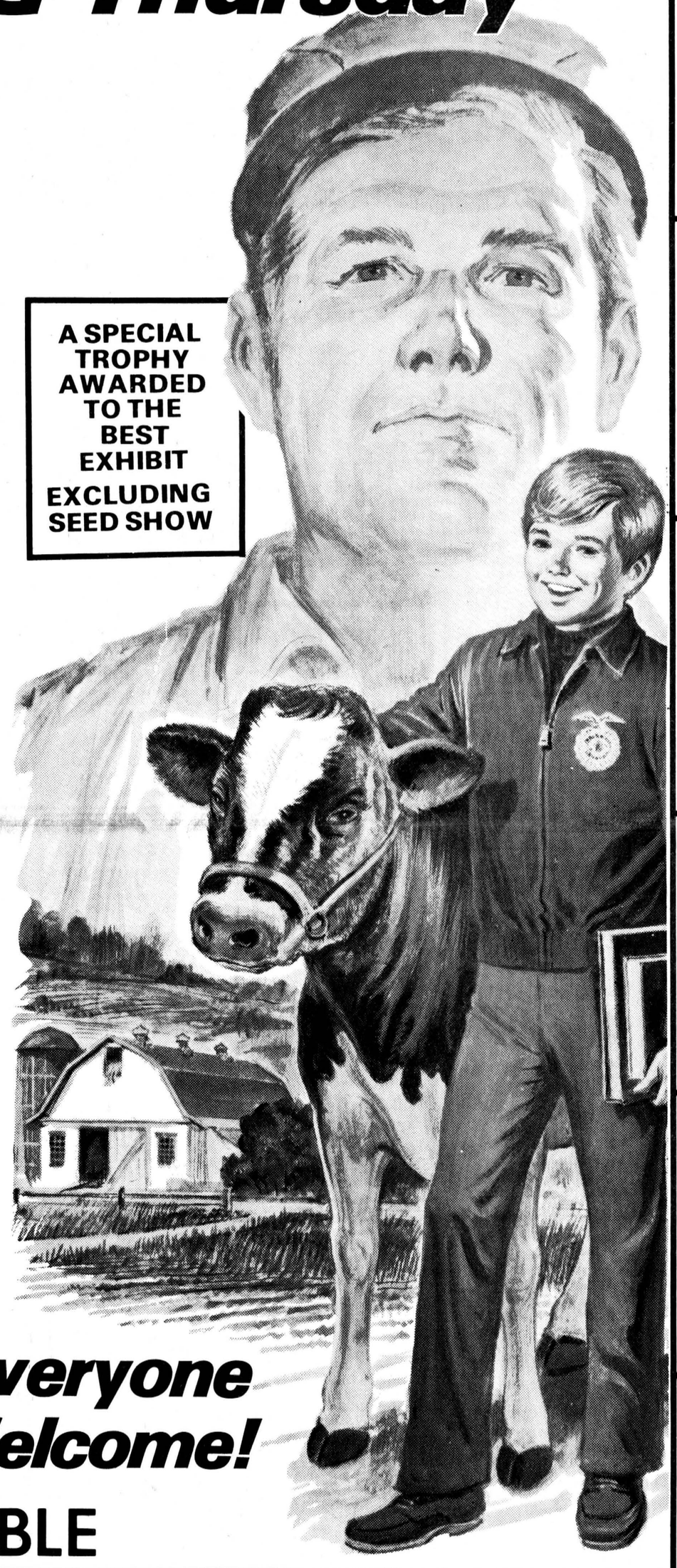

A SPECIAL TROPHY AWARDED TO THE BEST EXHIBIT EXCLUDING SEED SHOW

Everyone Welcome!

LUNCH AVAILABLE

Crysler Community Centre

CARL-DON EQUIPMENT LTD.
Complete Line of New & Used Farm Tractors & Implements
CHESTERVILLE 448-2166
MOUNTAIN 989-2049

"Nothing runs like a Deere"
JOHN DEERE
GARRY **Smith** SALES & SERVICE
(MAXVILLE) LTD.
Maxville — 527-2152

Visit our display!
WINCHESTER DIVISION
BOB WEAGANT — 774-2180
SOUTH MOUNTAIN DIVISION
DAVE BLACK — 989-2097
WHITE • NEW IDEA • NEW HOLLAND • YANMAR • WHITE
WEAGANT FARM SUPPLIES LIMITED
VILLAGE OF SOUTH MOUNTAIN 989-2097 NEW HOLLAND EQUIPMENT
HWY 43 WEST OF WINCHESTER 774-2171 WHITE & NEW IDEA EQUIPMENT

J. R. BRISSON EQUIP.
case
CASE MACHINERY • BACKHOES
DAVID BROWN • HOMELITE SAWS
CASSELMAN — 764-2962
OTTAWA LINE — 443-3300

HOUGH BROS.
PIONEER CHAIN SAWS
WHITE FARM MACHINERY
YOUR NEW ZETOR TRACTOR DEALER
SPERRY NEW HOLLAND
FINCH — 984-2622

RICHER PLUMBING
CRYSLER
987-2963

DACO LABORATORIES LTD.
MANUFACTURERS OF CUSTOM AND REGISTERED PRE-MIX & MINERAL FOR CATTLE, HOGS AND SHEEP
BERWICK
984-2362

WERT EQUIPMENT
SALES & SERVICE
WHITE Farm Equipment
DAN: 984-2595 — JOHN: 984-2286
R.R.2 NEWINGTON — 984-2500

GERALD YELLE LTD.
IDEAL & BUTLER FARM EQUIPMENT
CO-OP & SUPERIOR SILOS
CRYSLER
987-5336

SHUR-GAIN
CLEMENT
FEED & FARM SUPPLIES LTD.
Chesterville
448-2161

MF
SHORT Farm Equipment Ltd.
RR 2, Chesterville, Ontario K0C 1H0 — (613) 448-2375
(Hwy. 43 and Co. Rd. 8)



It's that time of year again

There are advantages and disadvantages to 1980 being a leap year. One advantage is drivers in Ontario have an extra day in February to purchase their 1980 licence plates. Jerry Witteveen (right) of Chesterville wasn't taking any chances though, he bought his last Monday from licence bureau clerk Willow Rae. The steady stream of people visiting the office on Monday is expected to turn into a rush on Thursday and Friday as the deadline nears.

- staff photo -

Tourist council asks Canada Customs to try using honey rather than vinegar

MORRISBURG (Staff) - Seaway Valley Tourist Council Manager Terri Lalonde is concerned about the lack of courtesy extended by customs officials to persons entering Canada.

Mrs. Lalonde told members of the Seaway Valley Tourist Council last week of her own bad experience with a customs officer at the Cornwall bridge.

The manager, who made frequent trips across the border during the Winter Olympics in Lake Placid, said she was harassed by a surly customs officer on one of her border crossings.

It is important for tourism that people entering Canada should be well treated, said Mrs. Lalonde.

She said she had met with bridge officials regarding the problem and was told the training course for customs officers was to include a courtesy course.

In other business the council moved to form a committee to appraise the first two reports on the success of the Prince of Wales Theatre located near Upper Canada Village.

Stan McNairn, an executive on the Prince of Wales Board of Directors and a member of the tourist council, made the request saying grants would only be made available to the theatre if it also became an information centre.

The time to obtain grants from the Ontario government is becoming short said Mr. McNairn and the theatre would like more moral support from the tourist council. The support from a letter of appraisal to Premier William Davis would help in the campaign to get financial backing again, said Mr. McNairn. The council supported the motion.

Mrs. Lalonde informed council there was little benefit to area motels or hotels or tourist attractions from the Winter Olympic Games held in Lake Placid during the last two weeks. Council had anticipated some overflow from visitors to the games but Mrs. Lalonde reported it simply didn't materialize.

The council is preparing to print its 1980 brochure giving tourists information on accommodation and attractions in the area. Finance chairman Roy Brister said $12,000 has been set aside for the pamphlet although the council doesn't have the necessary funds now. Grants requested from each of the member municipalities haven't yet been confirmed, said Mr. Brister, but the council is willing to borrow the money until the grants come in.

The election of officers was held by the tourist council at last week's meeting. Executive members remain unchanged with Bob Scott of Prescott as president, Ed Katz of Cornwall as first vice-president and Roy Brister of Morrisburg as second vice-president.

Cancer Volunteers

The Canadian Cancer Society works through the help of thousands of volunteers dedicated to the fight against cancer. Through the annual campaign, these volunteers raise the principal source of funds for research in Canada; their year-round services assist cancer patients and their educational programs help the public to learn more about the disease. If you would like more information about cancer, or if you would like to join the volunteer group, contact your local unit of the Canadian Cancer Society.

Osnabruck this week — by Richard Waldroff

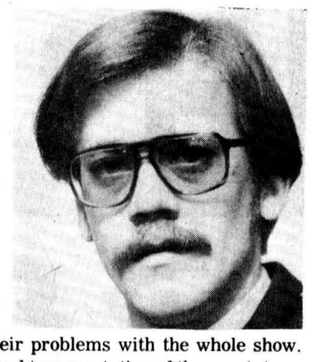

The 1980 Lake Placid Winter Olympics have come to an end. An ending that must be somewhat sad for the competitors. During the days of competition many great friendships and understandings were reached between all the nations athletes. These relationships I believe are something we would not totally understand. The respect that is developed from competing and watching each other is something special and certainly hard to explain.

Lake Placid certainly had their problems with the whole show. Most of the problems centred around transportation of the spectators. Lake Placid itself is of a small population. Who would have known that so many thousands of people would be coming out as viewers. Great efforts were made to rectify the situation with much success.

We as Canadians were very fortunate. The television coverage was fantastic. There was nothing that you could not have seen at least twice; in the comfort of your living room. My hat goes off to those people behind the scenes who made this possible.

The Winter Olympics are over but the summer games are yet to be held. The question at this time is, "How many countries are going to show up?" Montreal had problems, mostly financial over budget, which appears to be caused by poor controls or total mismanagement. We have not heard of Moscow having this problem yet, but they certainly have a political one - of a much greater magnitude.

The newly elected government has not as yet taken a definite stand. We the voters will have to wait for another eleventh hour decision to be reached.

Romping through the 'Bruck

Sympathy is extended to the **Hall Family** on the loss of a husband, father and grandfather.

The taxi service run by the Upper Canada Jaycettes is available to Senior Citizens during the afternoons, Monday thru Friday. Phone 537-2140.

Happy Birthday greetings to **Merna Crites**, who is fast approaching ???

This little note is to **Kate's** neighbours, if you continue to plan that birthday party for her, please don't forget to invite me, that way I am sure to get the correct date.

We have one Ladies Team in the township who were successful with broomball during the regular season. Newington clinched fourth spot in the standings and will begin "A" Division playoffs Monday night at 9PM against Crysler at the Finch Arena.

Ingleside WI discusses happiness, togetherness

INGLESIDE (Special) - Ingleside WI's February meeting opened with the Ode and Mary Stewart Collect. One would conclude from the various responses to the roll call "Ways of keeping the family happy together" that listening, sharing, communicating, and playing together are important ways.

Due to the absence of Edith Canough, Betty Gill read the minutes of the last meeting, and the correspondence.

Betty Gill, Mabel Prieur, Violet Melrose, and Jean Shaver volunteered to assemble the afghan blocks.

The benevolent convenor suggested each member make a few small jars of jam and jelly for the Christmas church baskets.

Marion Grua read an interesting letter from our adopted girl - Charity.

Margaret Markell capably introduced the program on Family and Consumer Affairs. Eileen Rutley read "Forty Helpful Household Hints". Margaret Markell then displayed some household helpers which she had found very good such as Spray'n Wash, Carpet Fresh, Twice as Fresh and Kitchen Power. She recommended doing some latch hook work in your spare time to quill tension.

The crewel embroidery work done by those who enjoyed the course was exhibited.

A dainty lunch was served by Isabel Thompson assisted by Dorothy Schultz and Heather Williamson.

District News

5TH AVENUE WILLIAMSBURG (Special) - Miss Charlene Gallinger visited Miss Penny Hall, Morrisburg last Friday evening.

Mr. and Mrs. Oliver Gallinger, Jas Riddell, Winchester and Miss Charlene Gallinger were Sunday dinner guests of Mrs. Grace Anderson and Miss Reta Nephew of Ingleside.

Mr. and Mrs. Jim Logie and family of Morrisburg were Sunday guests of Mr. and Mrs. Dave Rutter and family.

Miss Margaret Weegar, of Smiths Falls spent the past weekend with her mother, Mrs. Claude Weegar.

Harris Rupert, Oxford Mills, spent Tuesday, with Mr. and Mrs. Oliver Gallinger.

SULLIVAN BROS. CONSTRUCTION
(CHESTERVILLE) LIMITED
● SNOW REMOVAL - PRIVATE LANEWAYS, PARKING LOTS
● AIR COMPRESSOR WORK
● HOUSE MOVING
● MANURE PILE REMOVAL - WITH DOZERS
PHONE FOR PRICES
448-2332

LEO A. LALONDE ELECTRIC
Commercial ● Industrial ● Residential
Electric Heating Specialist
987-2910
Box 222
Crysler

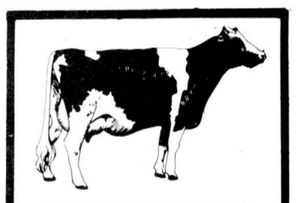

ATTENTION FARMERS
WE PICK UP YOUR DEAD, SICK AND DISABLED COWS AND HORSES
PROMPT SERVICE
CALL COLLECT
HERB LOUCKS
WINCHESTER
774-6916 or
MACHABEE ANIMAL FOODS LTD.
ST. ALBERT
(613) 987-2818

WANTED
USED RIFLES & SHOTGUNS
WE BUY SELL OR TRADE
L & M GUNS
1 MILE SOUTH OF ST. ANDREW'S ON HIGHWAY 138
932-5583

BICCUM McINTOSH LTD.
• HOME
• AUTO
• BUSINESS
• LIFE INSURANCE
All your insurance needs
WINCHESTER
504 MAIN ST. WEST 774-2832
YOUR Independent INSURANCE AGENT

TOWNSHIP OF ROXBOROUGH
TENDER
GRAVEL or ROCK

Sealed Tenders, will be received by the undersigned until 4:30P.M., Tuesday, March 4, 1980.

Approximately 20,000 tons crushed gravel or rock more or less modified (⅝ minus) spread on any township road.

Approximately 5,000 tons more or less of 3" minus gravel or rock spread on any township road.

Approximately 3,000 tons more or less stone dust spread on any township property.

Tenders to be submitted on Township Tender Forms which may be obtained at the office of the undersigned. Lowest or any tender not necessarily accepted. Subject to approval of Ministry of Transportation and Communications.

W.E. Wright,
Clerk-Treasurer
Box 189
Moose Creek, Ontario
K0C 1Wo

Sunday Services

PRESBYTERIAN CHURCH
Dunbar
Minister:
The Rev. W. Lloyd MacLellan
D.A.B.D.D.D.
SUNDAY, MARCH 2, 1980
9:30AM — Worship Service
April 1980

CHESTERVILLE CHRISTIAN FELLOWSHIP CHURCH
Pastor: D. Laronde
SUNDAY, MARCH 2, 1980
Sunday School 10AM
All Ages
Morning Worship — 11Am
Sermon
Dare to be a Christain
Evening Service — 8PM
Miss Margaret Cantwell
Missionary from Kenya
WED., FEB. 27
Missionary Service
Rev. Ray Faulkner
Thiland
EVERYONE WELCOME
May 1980

ADVENT CHRISTIAN CHURCH
Sandtown
Rev. Robert Rathbun
SUNDAY, MARCH 2, 1980
Afternoon Service — 2:30pm
Sunday School — 9:00 am
"I was glad when they said unto me, Let us go into the house of the Lord."
EVERYONE WELCOME
August, 1980

ST. MARY'S CATHOLIC CHURCH
Chesterville, Ontario
Pastor: Rev. J. Appelman
SUNDAY, MARCH 2, 1980
Holy Mass:
Saturday — 7:30pm
Sunday — 9:00 & 11am
Weekdays — 9:00am
Sept. 1980

CHRISTIAN REFORMED CHURCH
Williamsburg
Rev. L.T. Schalkwyk
B.A., B.D.
SUNDAY, MARCH 2, 1980
Morning Service — 9:30am
Afternoon Service — 2:30pm
All who read this are invited to worhsip the Lord with us.
May 1980

UNITED CHURCHES
Chesterville — Morewood
Minister: Rev. L.M. Ferguson
SUNDAY, MARCH 2, 1980
9:30AM
Morewood Service
Sunday School
11AM
Trinity, Chesterville
Sunday School
EVERYONE WELCOME
Dec. 1979



KNOX PRESBYTERIAN CHURCH
Crysler, Ontario
Rev. J. Vanderwal
SUNDAY, MARCH 2, 1980
Morning Worship — 9:45am
April 1980

HOLY TRINITY ANGLICAN CHURCH
Rev. J.D.A. Dobson
774-2236
SUNDAY, MARCH 2, 1980
Second Sunday in Lent
11AM — Holy Communion
Feb. 1980

PROFESSIONAL DIRECTORY

Fred S. COONS INSURANCE Agency Ltd.
Fire, Auto, Casualty and Life Insurance
Chesterville 448-2398
Nov. 79

DOUGLAS W. MILLS
CARTERED ACCOUNTANT
219 AUGUSTUS ST.
CORNWALL, ONTARIO
932-8595
March 1980



LICENSED AUTIONEER
I solicit your attention:
I can give you a Complete Business-Like Sale Management Service. Costs no more.
R. HAROLD BROWN
Cornwall, R.R. 2
Phone 932-7925 Area Code 613
March-79

HAROLD D. POAPST
Insurance and Real Estate Broker
Representative
GRENVILLE INSURANCE CO.
Automobile, Fire, Casualty, etc.
Phone Us Collect
Ph. 774-2602 WINCHESTER
August 1980

KINNKAID AND LONEY MONUMENTS
Smiths Falls, Ontario
Monuments erected anywhere in Eastern Ontario
Smiths Falls 283-3480 Morrisburg 543-3184
Chesterville Area —
GERALD HOLMES
Evenings — 774-3541
Authorized Dealer for
ROCK OF AGES MEMORIALS
Sept. 1980

WARD & BERGEVIN
G.H. WARD & PARTNERS
Comptables Agrées
Chartered Accountants
CASSELMAN, ONTARIO K0A 1M0 TELEPHONE 764-5553
EMBRUN, ONTARIO — K0A 1WO TELEPHONE 443-5201
Feb. 80

WINTER SALE
DRESSES • SUITS
SKIRTS • SLACKS
SWEATERS • BLOUSES
JEWELLERY



1/2 PRICE CLEARANCE
ALL WINTER STOCK
AL-MOR LADIES WEAR
CHARGEX VISA AND LAYAWAY
CHESTERVILLE
448-3370



Members of the executive of the South Nation River Conservation Authority will meet in the next week to discuss alternatives to this method of disposing of material excavated during the channelization of the river. About 90,000 cubic yards of material has been placed on a farm west of Chesterville and some executive members oppose the continuation of the practice. Authority staff members have proposed purchasing a 5-acre farm in Winchester Township as a site to dump the 250,000 cubic yards of material to be excavated during the next phase of channelization.

- staff photo -

Destroying land to save land: authority's unpleasant choice

BERWICK (Staff) - Disagreement over where to place material excavated from the river could hold up the next phase of channelization of the South Nation River.

At an executive meeting in Berwick last Wednesday afternoon, Winchester Township reeve Gerald Holmes spoke against the proposal of using a 50-acre farm in the municipality as a dumping site for the spoil excavated during the next phase of work on the river.

Authority resources manager Robin Rogers reported that negotiations were underway to purchase a 50-acre farm, complete with house, barn and outbuildings, as a dumping site, but the reeve opposed the proposal, saying that once the land had been used as a dumping site it could not be turned back to agriculture.

Several other township reeves spoke up in Mr. Holmes defence and they were reinforced by Marcell Paulhus of the Ministry of Agriculture and Food who asked that he be put on record as opposing the idea.

Rolly Stork, on loan from the Ministry of Natural Resources during the channelization project, said if a decision is not soon reached there could be no channelization carried out this year.

Mr. Stork said it would take three to four weeks to put out the contract for the next phase and then about two weeks to evaluate the bids. Contracts have been slated to be called in April and awarded in May.

Contractors have to know where the excavated material - about 250,000 cubic yards - can be dumped before they will bid on the contract, since their trucking costs will have to be estimated and included in their bids, he said.

"I don't want to put a gun to your head... but if we leave this to the end of of March we won't have a contract this year," Mr. Stork said.

Mr. Rogers said he had planned to have the authority buy the 50-acre farm, in Winchester Township west of the Nation Valley Bridge. Topsoil would be removed and stockpiled and spread back over the excavated material once the contract is finished.

Mr. Holmes argued that this would destroy the value of the land for growing crops.

"It might look fine when you're finished, but if someone wanted to tile drain that land in 25 years, he couldn't because it would be full of stones," Mr. Holmes said.

Mr. Holmes said the channelization of the river through his municipality will not benefit the township. "You're not improving land in Winchester Township with the channelization. I wouldn't mind making sacrifices if this benefited the township, but it doesn't."

Mr. Holmes suggested using non-agricultural land, such as exhausted gravel pits, as dumping sites.

Mr. Rogers said this possibility has been looked into but no suitable sites could be found. Mr. Stork said tracking a quarter of a million cubic yards of material would add to the cost of the project and since the material would have to be removed as soon as it is excavated from the riverbottom, it would be transported while still wet. "When it leaks from the trucks it will leave a mess on the roads and the longer the haul the bigger the problem."

Mountain Township reeve Ewart Simms and Williamsburg's Johnny Whitteker supported Mr. Holmes, saying the river is bordered by good farmland throughout most of Dundas and using any of it for dumping waste material would harm its future food growing capacity.

Mr. Whitteker suggested that finding disposal sites be left up to the contractors - as was the case with the present phase.

Harold Keenan, the representative from the Regional Municipality of Ottawa Carleton, said destroying agricultural land runs "against all the concepts of conservation". The authority would leave itself open to public criticism if it adopted this course, he added.

The authority has already come under fire for allowing the 90,000 cubic metres of material excavated from the present phase to be dumped on farmland.

Several landowners have complained to Winchester Township council about the unsightly mound of spoil opposite the former Queensway Tanklines property.

Chesterville representative Keith Graham, the authority's vice-chairman said getting rid of the excavated material presents the authority with the unpleasant choice of "having to destroy land to save land" or leaving a pile of excavated material that "looks like hell".

Tourist council rejects free office space offers

MORRISBURG (Staff) - Members of the Seaway Valley Tourist Council rejected an offer from the city of Cornwall for free office space in Invararden House in lieu of an increase in grants from the city to the council.

At the regular monthly meeting here last week members of the council agreed the offer of the free space could not be accepted because the increase of grants of five cents per capita from the city was necessary for the operation of the council.

The location of Invararden House, at the east end of the city, also posed problems of isolation said council manager Terri Lalonde. She said it was too far from the centre of the city and the downtown area where most of the business offices are located.

Roy Brister, chairman of the council finance committee and president of the Morrisburg Chamber of Commerce, offered the council an office in the Morrisburg Civic Centre at no cost.

The offer was refused, however, because the manager said the location, although central to the area covered by the council was too far from Cornwall where most of the office's business is carried out.

Ray Lalonde, a council member and Cornwall alderman told the council it was doubtful Cornwall would agree to the increased grants because extra personnel had been hired at city hall to do work similar to that done by the council.

Other council members expressed disappointment at the news.

Mr. Lalonde continued, saying the tourist council must increase its membership, become self-supporting and sell itself to the business sector and to the municipalities.

Ian MacIntosh, a representative from the United Counties agreed with Mr. Lalonde and told council it must be prepared to sell itself before it can sell tourism.

PERSONALS

Rev. E. Earle Eaton was in Ottawa for hospital calling and to attend a noonday Lenten luncheon service and a Bible Study of Covenant Peoples. He was in Cornwall for a meeting of Cornwall Christian Council.

Women's forum March 8

CORNWALL (Staff) - International Women's Day will be observed with a day-long forum at the Parkway Inn here Sat., March 8.

The forum has been organized by the Women's Centre des Femmes, Sydney St., Cornwall and will include a morning session on women and the law, presented by Jean-Claude Gelinas, and an afternoon panel presentation on women and employment chaired by Judi Auger, an employment counsellor.

The Centre's annual meeting will be held Tues., March 4 in the conference room of Milles Roches Hall, 801 Fourth St., East, Cornwall.

The meeting will get underway at 8pm with the annual report on the centre's achievements during 1979.

Election of officers will be held at 9pm and will be followed by the evening's guest speaker, Rita Lemire, past member of the Ontario Status of Women's Council.

GUARANTEED INTEREST ANNUITY

It's the Ultimate Savings Plan!

1 YEAR – 10¾%
2 YEARS – 11¼%
3 YEARS – 11½%
1-4 YEARS – 11¾%
5-10 YEARS – 12%

Best of all, the Guaranteed Interest Annuity is great for use as a Registered Retirement Savings Plan — an excellent way to ease the "tax bite" today.

*Interest rate subject to change without notice

FOR FURTHER INFORMATION, CALL ME NOW!



JAMES R. MORAN
CHESTERVILLE
448-2834

Great-West Life ASSURANCE COMPANY

INSTANT FOAM INSULATION
SCHAUM-CHEM LTD. CMHC ACCEPTANCE NO.9115
Sound absorption Moisture resistance Low cost
Pest Control Low fire hazard
One of the safest insulations available
DAVID BYERS
Licensed Applicator
CRYSLER, ONT. 448-3078

MONAST'S
HAULAGE & EQUIPMENT RENTALS
TRUCKING • BACKHOE
DOZER • TRACK LOADER
PIT-RUN GRAVEL • FILL
SAND • TOPSOIL
EXCAVATING
MONAST'S
CHESTERVILLE
448-2856
OR 448-2168

HOURS:
Mon.: 7am-3pm
Tues., Wed.,
Thurs.: 7am-11pm
Fri.: 7am-12pm
Sat.: 8am-12pm
Sun.: 9am-10pm

LOUIS' RESTURANT
"DINING LOUNGE"
CHESTERVILLE

FULLY LICENCED

TAKE-OUT ORDERS!

Louis' Restaurant has a new menu full of delightful dishes, waiting for you to enjoy. Start with a tempting appetizer like Shrimp Cocktail with Lemon. Move on to exquisite new main courses, like Roast Prime of Beef Au Jus, Souvlaki or Filet Mignon A L'Orientale. And just wait until you try our Surf 'N Turf, Shish-Kebab or Frog's Legs Provencale. Of course, the prices are always resonable at Louis' Restaurant, so you can afford to come back often.



FOR RESERVATIONS
448-2051
448-3392

A great night out.

INCOME TAX RETURNS
FINANCIAL STATEMENTS • PAYROLLS • ETC.
AGENTS FOR
VICTORIA-GREY TRUST
INCOME AVERAGING ANNUITIES
REG'D. RETIREMENT SAVINGS PLANS
HARVEY & SHEPPARD REG'D.
BOX 760 — ST. LAWRENCE STREET
Winchester — 774-2738

VICE & CRAIG
Funeral Homes Inc.
METCALFE
821-2120
WINCHESTER
774-2120
CHESTERVILLE
448-2120



CARPENTRY
MASONRY
CHIMNEYS
ROOFING
HAROLD ARMSTRONG
448-2217

KVERNELAND
for plows.
Big plow.
Big performance.
Big value.
PLOW PARTS IN STOCK
Robertson Equipment
3058 Pitt St.
Cornwall • 932-2841

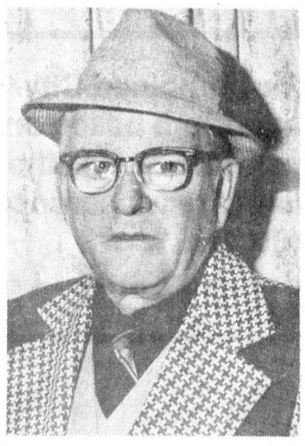

GEORGE SMYTH

FORD MERCURY

Appointment

Mr. Merle Wells is pleased to announce that Mr. George Smyth has been appointed Sales Manager at S.G. Wells & Sons Ltd. in Ingleside.

George brings with him a wealth of knowledge in the auto business and will be more than happy to accommodate all new customers as well as any of his former customers with sales or leasing.

Res. 652-2336

S.G. WELLS & SONS LTD.
HIGHWAY 2, INGLESIDE 537-2287
"Drive A Little . . . Save A Lot"



STARTS THIS WEEK!

Feb. 26th to Mar. 1st

9:30 A.M. – 9 P.M. DAILY
SATURDAY 9:30 A.M. – 6 P.M.

at

cornwall square

FOR INFORMATION CALL 938-9290
Pitt and Water Streets, Cornwall

First Mall Wide

HOME IMPROVEMENT SHOW

Over 20 Exhibitors Will Be On The Mall

Featuring The Latest In
Home Improvement
and
Decorating Techniques



Parents oppose closing of elementary schools

(Staff) - The recommendation of the SD&G County Board of Education's School Facilities Committee that several elementary schools in the United Counties be closed due to declining enrolment is meeting with the expected heavy resistance from the communities involved.

At Tuesday night's meeting of the board's elementary panel school committee members, parents and ratepayers from several communities, including Roxborough Township Public School at Moose Creek and Monkland Public School, presented briefs which argued against the closing of their schools.

The briefs were accepted and referred to the School Facilities Committee for study and follow-up at the board's next meeting.

Ron Buchanan, spokesman for the Roxborough parents, pointed out that Roxborough Township P.S. is a relatively new school with debentures outstanding to 1986 and it is the "focal point of the community with which the child and the community identify themselves".

Mr. Buchanan said the prospective growth in the township will be severely restricted if there is no public school in the immediate area and that closing the school would present the problems of increased travelling time on buses; lack of supervision in school yards due to increased numbers; drop-off in parental interest due to the change of location, and an emotional stress on students caused by an upheaval in their educational routine.

Mr. Buchanan says although the school does not have a gymnaisum, it is close to a ball diamond, a properly maintained and adequately staff swimming pool, an outdoor rink and proposed tennis courts.

"We are convinced that community without a school is an inactive community," he concluded.

The brief presented by Monkland parents stressed that if the school were closed and students bused to Roxmore in Avonmore, the student population at Roxmore would be increased to 86 per cent of functional capacity. Full capacity of the school is 80 per cent and with the increase, Roxmore would lose extra facilities for its French-language classroom and library and a portable unit would have to be installed.

"We feel very strongly that if our children were sent to another school it would not be to the full benefit of their education and neither Roxmore nor Maxville could offer us a library, gymnasium and separate French classroom," most of which, with the exception of the gymnasium, Monkland PS already has, the brief points out.

The brief also states that the board's anticipated saving of $14,975 by closing Monkland PS is in error and that when all factors are taken into consideration, it would actually cost the board $685 to close the school.

It goes to point out that the school is the focal point of the community. It is the centre for the community's annual winter carnival and summer recreation program and is used by the First Monkland Cub Pack for its weekly meetings.

Roxborough Township has purchased land adjacent to the school grounds and this is now used as a ball diamond by the students. The school also has free use of the community's skatingrink near the school yard.

It also states that the school's boundaries have been reduced twice, in 1977 and 1979, and even with the smaller area, students from within the boundary are being sent out to other schools.

"If our boundaries were kept open and the children within these boundaries were directed to the school in the area, our grades seven and eight go out of our boundary,

"If our boundaries were kept open and the children within these boundaries were directed to the school in the area, our enrolment would have increased considerably. As it stands now, our grades seven and eight go to of our boundary, out of our township and even out of our county to go to school."

Births at WDMH

WINCHESTER (Staff) - The following are the births recorded at the Winchester District Memorial Hospital during the period Tues., Feb. 12 - Mon., Feb. 18.

A daughter was born to Mr. and Mrs. Cecil Prieur, Ingleside, Tues., Feb. 12.

A daughter was born to Mr. and Mrs. Gordon Brister, Morrisburg, Thurs., Feb. 14.

A son was born to Mr. and Mrs. Robert Brunet, Cornwall, Sat., Feb. 16.

A son was born to Mr. and Mrs. Peter Patenaude, Crysler, Sat., Feb. 16.

A daughter was born to Mr. and Mrs. Gerry Richardson, Osgoode, Mon., Feb. 18.

A son was born to Mr. and Mrs. Archie Garlough, RR2 Williamsburg, Mon., Feb. 18.

Bride elect honored at shower

AVONMORE (Special) - On the occasion of her approaching marriage, Miss Karen Ferguson was honored at a largely attended miscellaneous shower in the Senior Citizen's Room at the Avonmore Community Centre.

The guest of honor; her mother, Mrs. Alice Ferguson; and the groom's mother, Mrs. William, were warmly greeted upon their arrival. Mrs. Geroge McElheran had the pleasure of pinning corsages on all three.

Mrs. Donalda MacRae escorted Mrs. William to her chair. Mrs. Barbara Welford, after she had escorted the bride-elect and her mother into the room to the accompaniment of "Here Comes the Bride", played by Mrs. Iva Bush, read a congratulatory address and extended on behalf of all those present best wishes.

Games and contests were played. Winners included Mrs. Ina McElheran and Mrs. Hilda Ferguson.

Miss Ferguson was the recipient of many gifts, for which she expressed her deep appreciation.

The room was tastifully decorated. Mrs.Donalda MacRae fashioned out of bows a beautiful hat for the bride.

DROP IN TODAY TO
MACEWEN
FORD SALES LTD.
Maxville and Alexandria
Maxville Tel. 527-2100 | Alexandria Tel. 525-3766 | Direct Line Tel. 347-2636
"If you don't shop MACEWEN, you may pay too much"

SEE US & SAVE
RAYMOND DUPUIS LTD.
CASSELMAN 764-2994 CASSELMAN, ONTARIO OTTAWA 443-3433

FORD
YOUR AUTHORIZED FORD DEALER
MILLER-HUGHES FORD SALES LTD.
932-2584
711 PITT ST. — CORNWALL

GEORGE Petric
Hwy. 31
Vernon
821-1252

HEALY
CORNWALL
LINCOLN • MERCURY
FORD TRUCKS
933-4117

S. G. WELLS & SONS LTD.
PHONE: 537-2287
INGLESIDE

FORD MERCURY
AT YOUR FORD AND MERCURY DEALERS NOW.
LEADERSHIP IN FUEL ECONOMY RATINGS IN MANY SHAPES & SIZES

FAIRMONT & ZEPHYR SEDAN 6-CYL. (4-speed manual)
BEST RATING FOR MID-SIZE 6-CYL. SEDAN — 9.3 L/100 km, 30.2 MPG
Better than: Chevrolet Citation 30.0 MPG; Pontiac Phoenix 29.4 MPG; Aspen/Volare 26.9 MPG

MUSTANG & CAPRI 6-CYL. (4-speed manual)
BEST RATING FOR 6-CYL. SPORTS CARS — 9.3 L/100 km, 30.2 MPG
Better than: Datsun 280 ZX 28.8 MPG; Toyota Celica 26.9 MPG; Chevrolet Monza 21.9 MPG

FAIRMONT & ZEPHYR WAGON 4-CYL. GAS (4-speed manual)
Better than: AMC Concord 29.7 MPG; Toyota Corona 32.1 MPG; Volvo 25.9 MPG — 8.6 L/100 km, 33.0 MPG

MUSTANG & CAPRI 4-CYL. (4-speed manual)
Better than: Chevrolet Monza 31.7 MPG; Pontiac Sunbird 31.7 MPG; Toyota Celica 30.4 MPG; Triumph TR7 26.9 MPG — 8.6 L/100 km, 32.8 MPG

FAIRMONT & ZEPHYR WAGON 6-CYL. (4-speed manual)
BEST RATING FOR MID-SIZE 6-CYL. STATION WAGONS — 9.3 L/100 km, 30.2 MPG
Better than: Malibu Wagon 26.4 MPG; Aspen Wagon 25.7 MPG; Volare Wagon 25.7 MPG

PINTO & BOBCAT 4-CYL. GAS (4-speed manual)
Better than: VW Rabbit 33.6 MPG; Datsun 510 34.0 MPG; Lada 32.5 MPG — 8.1 L/100 km, 34.8 MPG

T-BIRD & COUGAR 8-CYL. GAS
BEST RATING FOR 8-CYL. SPECIALTY CAR — 10.8 L/100 km, 26.2 MPG (5.0 L, 3-speed automatic)
Better than: Monte Carlo 25.9 MPG; Grand Prix/Buick Regal 24.6 MPG; Cordoba/Dodge Mirada 22.6 MPG

FORD LTD & MARQUIS 5.0 L 8-CYL. GAS
EQUAL TO CHEVROLET/PONTIAC 5.0 L — 11.2 L/100 km, 25.2 MPG
Better than: Buick Le Sabre 23.9 MPG; Oldsmobile 88 and 98 23.5 MPG; Newport/Grand Fury 22.6 MPG

FORD VANS & PICKUPS 6-CYL. & 8-CYL.
THE BEST VAN. THE BEST PICKUP. 6 OR 8 CYLINDER. — 11.6 L/100 km, 24.4 MPG (6-Cyl., 3-speed manual)

The combined City/Highway fuel economy ratings are based on Transport Canada approved test methods,* and are for comparative purposes. Your actual mileage will vary.
*1980 Fuel Consumption Guide, Edition #2

Let a Ford or Mercury dealer help select the one for you

the editor's notebook

It was odd that a representative from an urban area should have summed it up so succinctly, but Harold Keenan, a representative from the Regional Municipality of Ottawa-Carleton put it best last Wednesday afternoon in Berwick when he told executive members of the South Nation River Conservation Authority that it goes against the grain of what conservation authorities are supposed to stand for to be the cause of the destruction of agricultural land.

Mr. Keenan opposed the idea put forward by the authority's staff members that a 50-acre farm in Winchester Township be used as a dumping site for material excavated from the river during the next phase of channelization. About 250,000 cubic yards of "spoil" would be placed on the farmland, which first would be purchased by the authority. The plan calls for the topsoil to be removed from the farm, the excavated material - a granular till, which has the consistency of concrete once it dries - would be spread over the 50 acres and the topsoil would then be replaced.

Mr. Keenan was speaking in support of Winchester Township Reeve Gerald Holmes, who opposed the plan from the outset. Mr. Holmes argued that the land would be lost to agriculture forever if the idea were put in place. Mr. Holmes pointed out that the placement of the spoil would preclude the land's ever being tile drained. Good cropland would be come nothing more than pasture land, he said.

Granted the area is only 50 acres, and Dundas does have the largest inventory of class one land in the United Counties, but there is the principle of conservation that must be adhered to by a body which is, after all, known as the South Nation River CONSERVATION Authority. There is also the fact that Ontario's foodlands are shrinking. Urban encroachment in southwestern Ontario has gobbled up the best tender fruit land in Canada; the province just recently approved the urban development of an area near Ottawa which contains a large inventory of classes one and two land; wind and water erosion annually take their toll on the thin layer of topsoil in our top agricultural areas, and the cost of fertilizer for land that is gradually being exhausted keeps increasing as the price of energy goes up. The conservation authority can't take the constant availability of farmland for granted. With all these factors combined, and with accelerated pressure placed on them, the renewable resource of Ontario farmland will be an increasingly rare and valuable commodity.

Surely there must be other sites where this material can be dumped. Mr. Holmes mentioned the use of exhausted gravel pits, which could be filled with the spoil and planted with grass and trees. Sanitary landfill sites are another possibility mentioned at last Wednesday's meeting. Williamsburg Township reeve John Whitteker mentioned the possibility of allowing the contractor for the next phase of the channelization to make his own arrangements and if this involved buying up farmland to be used as dumping sites, then at least that would absolve the conservation authority of any responsibility. This is true in the short-term, but in the long-term, it would still be taxpayers' money that would be used to despoil agricultural land.

As Western Ontario's cropland continues to vanish, Eastern Ontario's role in feeding the province will be amplified. Thus the loss of even 50 acres of good land would be an unconscionable blot on the conservation authority's record.

-robin morris-

Highway robbery seems to be all the rage these days when dealing with natural resources. Of course, more polished names, such as cartels, consortiums and provincial rights as declared under the British North American Act, are generally used, but when one gets down to the matter, the effect remains the same: producing countries, blocs and provinces still gouge the non-producing areas for all they can get.

But now it seems that it's Eastern Ontario's turn to join the great energy grab-off. With the province's announcement two weeks ago that a methanol test plant will be built in the Edwardsburg Land Bank, the time is right for the eastern part of the province to take matters into its own hands. As fossil fuel continues to escalate in price, the use of methanol will become increasingly attractive as a transportation fuel. Mixed with gasoline to produce "gasohol", it is already in use in the United States and American President Jimmy Carter has said he wants to see the U.S. lessen its dependence on foreign energy suppliers through the use of the new fuel. This is where Eastern Ontario comes in. The recently-signed Eastern Ontario Subsidiary Agreement between the federal and provincial governments provides several million dollars for the development of this region's forest industry. This dovetails neatly with the Hybrid Poplar General Development Agreement signed a couple of years back between the two senior governments. This agreement provided several million for the development of a fast-growing species of poplar trees to fuel Eastern Ontario's pulp and paper industry. It all fits together with the province's recent announcement of the methanol plant in Edwardsburg Township, which would use hybrid poplars as its source of alcohol. With thousands of acres of land across the region unsuited for agriculture, and given the area's sparse population, conditions are perfect for the development of gigantic tracts of fast-growing trees to fuel methanol plants. Eastern Ontario could then rival Saudi Arabia, Kuwait, Venezula, Nigeria, Libya and, yes, Alberta, as one of the world's great energy suppliers.

Of course, with our increased importance in energy matters, more attention would have to be paid to us. We would be courted by an energy-hungry world, with premiers, prime ministers, presidents and princelings coming hat in hand to negotiate better prices. This would necessitate the region binding itself closely together into a tight geo-economic unit, under the leadership of a Warden of the 11 United Counties. We could use county-imposed royalties on wood alcohol to build up our own Heritage Foundation; a permanent headquarters could be built in one of the region's major centres - perhaps at Ompa, or any of our other localities which already command world recognition; the South Nation could be dredged out to become a deepwater access for tanker traffic into the hinterland of the region; a climate controlling dome could be built over the area to do away with winter and provide optimum growing conditions for our poplars. Gradually toques would replace burnooses as symbols of wealth and the Rolls Royce would give way to the gold-plated four-wheel drive as the ultimate in transportation fashion. The world's financial experts would give coinage to the Alcodollar in place of the Petrodollar; Europe's fashionable shopping precincts and watering holes would be jammed with obscenely wealthy Eastern Ontarians, their pockets overflowing with Alcodollars, and those who angered us would find out our bark would be worse than our bite.

Our new region would need a new name. It would have to be something catchy; something that would strike fear into those failed to cater to our every childish whim, and something closely associated with energy. How about OPEC? Already in use, you say? Well, the Organization of Poplar Exporting Counties would give it new meaning.

-robin morris-

chesterville's past

FROM THE RECORD
THURS., FEB. 29, 1940

A full house attended the variety show staged in the Community Hall on Monday evening in aid of the Red Cross Society by the entertainment committee, and enjoyed the show presented by local and outside talent. The proceeds were reported as $70,000. The Rotary Club Ministrels presented the first part of the program with Dr. S.H. Hutt as Mr. Innoculator; Harry Hummell, P.S. Boyd, Keith Graham and O.L. King as the endmen, the club orchestra and chorus. They started ths show off briskly as the endmen "rolled in the barrel" as the chorus sang the popular song. As the barrel was tipped up it was seen to be labelled "Poison-for Hitler". Dick Merkley and Vivian LaSalle gave several numbers, guitar duets, and vocal solos. Community singing was led by A.E. Bolster after these numbers as well as before the program. Morrisburg Boys Band provided the final portion of the program, under the dire direction of R.S. Hall, with a number of peppy marches and a well-played overture.

The first annual Oratorical Contest to be held in some years by the Chesterville High School will take place in the Community Theatre, tomorrow, Friday. The speakers will be: Junior; Marion Barclay, Helen Moore, Shirley Schwerdfeger, Thelma Morrow, Irene Wheeler, Jim Carr; Senior: Megan Jennings, Aldon Droppo, Don Cameron, Gladys Shaver.

"Where Are You Going" was the theme of a very intimate address to the members of the Rotary club on Tuesday evening delivered by Rev. Dr. Faulds, of St. Paul's United Church, Cornwall, and also a member of the Kiwanis club of that city with which the local Rotary club exchanged speakers this week. Direction, said Dr. Faulds, is the most important feature of life; there must be movement or stagnation will result, and energy can be directed into both good and bad channels. Illustrating the latter, he told of a Danish diplomat who wrote in his diary early this century that he had just visited a terrible man--none other than Lenin who was later to instigate terrible upheavals in Russia. He, with Stalin and Hitler, is possessed of great stores of energy, but misdirection has tormented world catastrophe.

FROM THE RECORD
THURS., MAR. 2, 1950

Representatives of Chesterville organizations and interested citizens met last Monday evening and voted unanimously to approve the building of a Community Arena on the Agricultural Grounds. Artificial ice for the rink was included in the recommendations. Council was empowered to call a mass meeting of all interested persons of Chesterville and District to discuss the project next Wednesday night in the Community Hall. Ways and means will be discussed and plans made for the completion of this worthwhile addition to our community. Monday evening found the clerk's office of the Community Hall filled to capacity with members of the district interested in the building of a new community arena to replace the wrecked rink. Meeting with council, it was hoped to make a start in planning the new structure. Reeve Charles McMillan acted as chairman for the gathering and at the opening called the meeting to the attention in a moment of respectful silence in memory of the late Councillor Doering. Opinions were called for and freely given on many phases of the project. In the matter of financing, it was thought that public subscriptions would absorb the large share of the costs. Provincial grants to a maximum of $5000 could be obtained and township and municipal assistance was discussed. A round robin of opinion was asked for by Chairman MacMillan and it was unanimous that a new rink was needed. Most citizens present were of the opinion that the cost could be met with concentrated effort. Two motions were made to put the matter on record, and the amendment that a rink be built with artifical ice machinery installed was made by Eric Casselman and seconded by Keith Graham and passed. The original motion was made by P.G. Hewitt and seconded by Thos. Barnes was to the effect that a rink be built. In quick order followed a motion by Mr. Casselman and seconded by Geo. Gillard that council be a committee to arrange a mass meeting for all interested parties in Community Hall on Wednesday, March 8. A site for the new building was discussed at length. Chas. McMillan and Wm. Baker offered land but in each case it was felt that here were disadvantages to the locations that could not be overlooked. Problems of parking, water supply and other considerations play a very important part in a good location. The Agricultural Society came up with the proposition of putting the building on the Fair grounds. After discussion, that seemed to be the best bet. Enough members of the Fair directorate were on hand to hold a special meeting and in jig time they returned with a generous offer.The substance of their offer is that they will deed, for a nominal sum, sufficient land to the Municipality of Chesterville to erect an arena. The only stipulation is that the Fair board reserve the right to have free use of the building for 20 days each year, possibly between April 1 and Oct. 1.

C. Allison Graham of Chesterville, one of the younger and active members of the Ontario Concentrated Milk Producers' Association, was elected the 1950 president at the meeting in Niagara Falls, last Thursday. He has been active for years in association work and is one of the most popular members of this 15,000 member association. He succeeds J. Frank Way, of Ingersoll, who, under an amendment to the constitution passed at the meeting, becomes past president and a member of of the executive for two years with voting power. All past presidents in future will continue on the executive in this way.

Thorald H. Rutley, of Avonmore was re-elected president of the Stormont Unit of the Eastern Ontario Cattle Breeders' Association at the annual meeting held in the I.O.O.F. Hall, Avonmore, on Friday afternoon. Also re-elected to office were Roy Shaver, Finch, first vice-president, and George Baker, Newington, second vice-president.

Subjects as far apart as baking bread with more milk powder and old age pensions for farmers came up at the well attended annual meeting of Ontario Concentrated Milk Producers in Niagara Falls, last week. A new president, C. Allison Graham of Chesterville was elected.

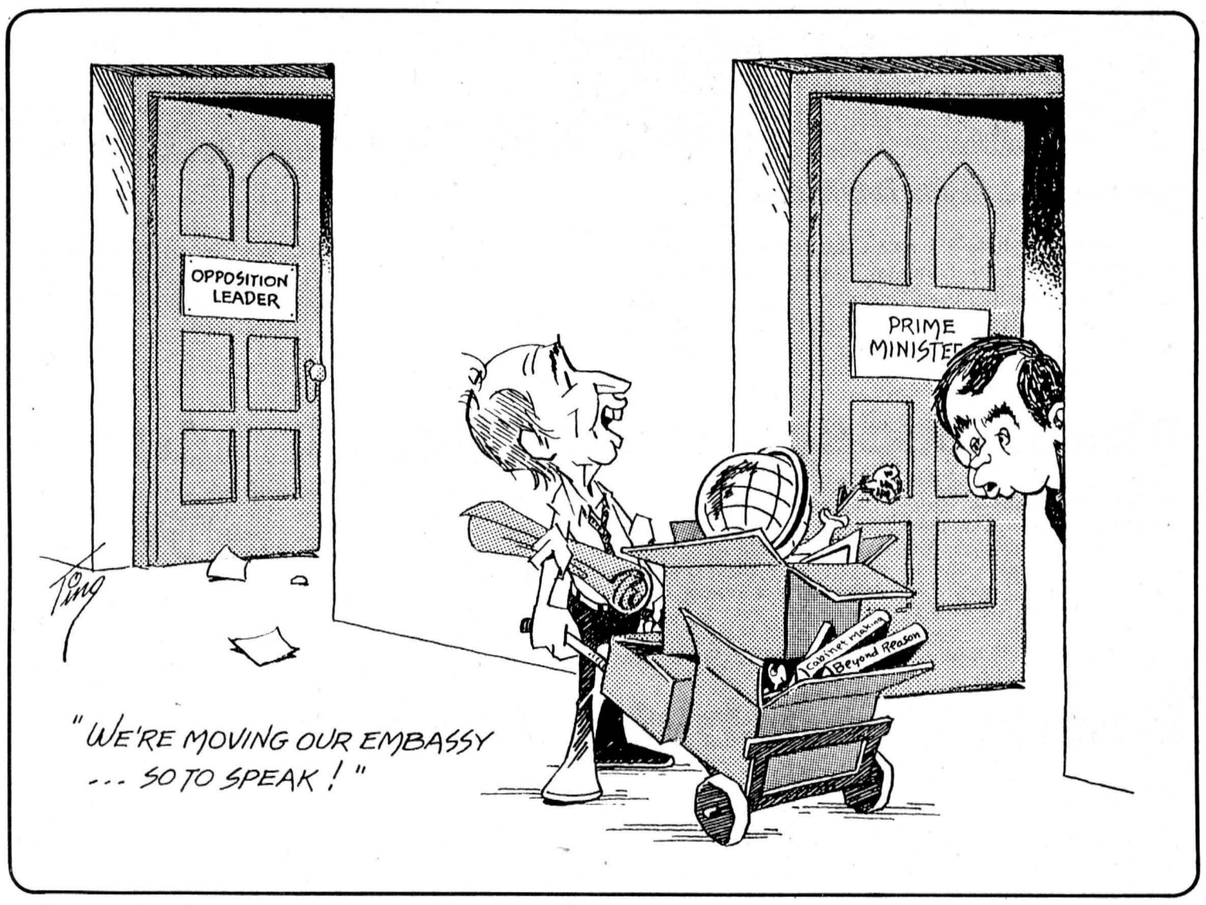

THE CHESTERVILLE RECORD
Second Class Mail Registration No. 0242
P.O. Box 368 — Chesterville — 448-2321 - 2322
Subscription Rates: $8.00 per year, within a 40 mile radius of Chesterville, $10.00 per year, outside the 40 mile radius
U.S.A. and Foreign, $15.00 per year
A ST. LAWRENCE PRINTING CO. LTD. PUBLICATION
Member of the Ontario Weekly Newspaper Association





Lions donate geriatric chairs

The Finch and District Lions Club recently donated two geriatric chairs to Dundas Manor nursing home in Winchester. Residents of the manor Mrs. Roy (Grace) Rupert and A.B. Graham who will be using the chairs, noted the comfort they provided. Cost of the two chairs was $370. Members of the Lion's Club at the presentation were (left to right) Bill Thatcher, Osborne Shaver, Dalton MacMillan, Clayton Shaver and Garry Ouderkirk.

- staff photo -

Dear Ann Landers:



Dear Ann Landers: I have a problem that I don't want to discuss with anyone, not even my husband. On a recent trip home my mother and I were having a nice talk when suddenly she told me that she and my father hadn't had any sexual relations for 15 years.

She went on to say how much she admires Dad, what a truly good person he is, but that she didn't know if she loved him anymore or if he loved her. I was dumbfounded, but I tried to be mature and unemotional.

No observer would ever guess they are living like brother and sister. They appear to be completely happy. Mom says Dad is very good to her, but I shouldn't be surprised if one day she decides to leave him.

Now three weeks later and 1,000 miles apart, I can think of nothing else. I'm sad, worried and heartsick. I love both of my parents and have always thought of them as the perfect couple. I can't handle this, and I feel childish not being able to. Can you help me cope?

—Wish I Hadn't Been Told

Dear Wish: You shouldn't have been told. Parents who have sex problems ought not to be discussing them with their children. Either your mother is trying to punish your dad by "telling on him," or she is preparing you for the split. In any event, this is not your problem, and I urge you to put it out of your mind.

Dear Ann Landers: You are the speaker at many luncheons and dinners. That means you must eat while being observed by thousands of people. Have you ever been to a "chewmaster"?

A friend told me recently that she read an article saying it is very important to chew on one's best side because the face takes on many expressions that can be very unflattering if one chews on the "wrong" side.

I decided to experiment the other morning at breakfast. I put a large mirror on the kitchen table and watched myself chew cereal and toast. I didn't like the way I looked, so I tried chewing on the opposite side. It looked better, but I bit my tongue and it bled.

Now, I think I ought to go to a chewmaster for professional guidance. Can you tell me how and where I can find one? How much do they charge? Is it worth it? Thank you.

—Masticating Unesthetically in Appleton, Wis.

Dear Mas: I have never heard of a "chewmaster," and neither have the two dentists with whom I consulted.

People with healthy mouths automatically chew on both sides. I can't think of anything that might be gained from a chewmaster that couldn't be accomplished by using ordinary good manners - which means chewing food slowly and quietly - with your mouth shut.

Dear Ann: We asked three couples to our home for dinner. My husband decided to show them the movies we took of our trip to Yellowstone. Everyone seemed to enjoy them, so he said he'd run the movies of our daughter's third birthday party. Two of the couples announced, "We've seen it. Do you mind if we leave?" And they did.

We felt their behavior was very rude. After all, they did eat. It wouldn't have killed them to see the movie a second time. Right?

—Macon, Ga.

Dear Ga.: Wrong. Must your guests pay for their dinner by sitting through your movies. Most films of other people's kids are hard enough to sit through the first time.

Don't flung your chemistry test. Love is more than one set of glands calling to another. If you have trouble making a distinction you need Ann's booklet, "Love or Sex and How to Tell the Difference." Send a long, self-addressed, stamped envelope with your request and 50 cents to Ann Landers, P.O. Box 11995, Chicago, Illinois 60611.

District news

MOREWOOD - Mr. and Mrs. Eldred MacPherson, Vancouver, called on Mrs. Jean MacGregor.

J. Scott spent the weekend with Mr. and Mrs. Paul Mayotte.

A surprise party was held for Mr. and Mrs. Walter Mattice on the occasion of their 40th Anniversary Sun., Feb. 24 by the Mattice families.

Morewood seniors host Russell club Fri., Feb . 15

MOREWOOD (Special) - Winners of the Morewood Senior Fellowship Club's recent draw were: Sandra Dillabough, Edwards, first prize afghan, Mrs. E. Smith, Morewood, second, $10, and Lyle Hunter, Morewood, third, $5.

The club hosted 30 members of the Russell Senior Citizens Club Fri., Feb. 15.

The Russell club members entertained with a sing-song, led by Mrs. Twivememe at the piano, followed by a reading, "Water Cure", by Mrs. Burton. The Morewood Club responded with several selections by its men's choir, accompanied by Mrs. K. Stewart at the piano. Readings were given by Viola Stewart and Jean Mattice. The valentine verse contest was won by Zoe McQuaig, Betty Stewart, Helen Loucks and Robert Smith.

Entertainment was followed by euchre and crokinole. Euchre winners were Anne James and Ida Magladry of Russell, Harold Stewart, Morewood, and Walter Kincaid of Russell. Crokinole winners were Edith Cherry, Carman Swerdfeger, Ethel Weegar and Dorothy Morris. Mrs. R. Smith, Russell club president, won the door prize and on behalf of her club members thanked the host club. Mrs. R. Nurse, Morewood club president, thanked the guests and members for an enjoyable day with special thanks to Mildred McLaughlin for the lunch and Lorne Irvin for the program.

Seaway Presbyterial meets in Alexandria

ALEXANDRIA (Special) - With the beginning of a new decade, approximately 65 officers, local UCW presidents and other interested women, met at the United Church Alexandria Feb. 12 for the first meeting of Seaway Valley Presbyterial Executive.

With registration and browsing of book display and coffee the day got off to a good start. President Mrs. Christine Judge got things under way with a poem "Something New", starting a short worship.

Business followed with minutes adopted as written by Miss Muriel Eastwood. Year-end reports from conveners and regional vice-presidents were presented.Some recommendations from the sub-executive were presented, voted upon and ready to present to Presbytery. A few flashes from the Literature Department given by Betty Forward and the book "God With Us", was recommended.

The afternoon session was in charge of Nan Brown of Cardinal, convener of stewardship. She opened with prayer and gave some meaningful ways of raising money for mission and service, with lots of resources.

Isobel Templeton of Howick, PQ, spoke on "Opportunities Now", and used a flannelgraph with ways of showing how these things are being used for Mission and Maintenance.

Comint events include a joint meeting of Presbyterial and Presbytery to attend a workshop at Ingleside March 9 from 2 to 8pm on Church in Society; March 25, Presbyterial sub-executive and regional vice-presidents and conveners at Chesterville United Church, 10am to 3pm.; Presbyterial Annual to be held at Iroquois April 9. Theme "One More Step", special speaker Marion Logan; Linda Kubelka charge of Summer Event to be held at KCAT. Theme "God's Garden", some of speakers are Dr. Allen, Eleanor Knight and Walter Baker, MP. Camping facilities will be available for couples. More information on this later.

After courtesies by Mrs. Paupst from Merrickville were presented a communion service under direction of Rev. Jim Thompson was held in the church.

Jessie Belle Hutt dies in Ottawa Feb. 25

Chesterville native Jessie Belle Hutt, 388 Miller St. Vanier, died in Riverside Hospital, Ottawa, Mon., Feb. 25. Mrs. Hutt was 72.

She was born in Chesterville June 14, 1907 the daughter of Eli and Izora (Bogart) Harper and received her education at local schools. She was a member of the United Church.

Mrs. Hutt is survived by a son, Reg. Chesterville, and by two daughters, Joan (Mrs. Robert Ware), Uxbridge, and Shirley (Mrs. Stanley Shay), Smiths Falls. She was predeceased by a third daughter, Frances (Mrs. William Cassell).

Rev. L.M. Ferguson conducted the funeral services from Vice and Craig Funeral Homes, Inc., Queen St., Chesterville at 1:30pm Wed., Feb. 27 and interment was at Maple Ridge Cemetery. Pallbearers were Rick Hutt, Ronnie Hutt, Billy Cassell, Robbie Hellyer, Bernie Harper and Wilbert Awry.

PERSONAL

Mr. and Mrs. Clinton Hall of Cardinal and Mrs. Mabel Swerdfeger called at the home of Mrs. Florence Servage, Chesterville, one evening last week.

Mrs. Gerald Duvall hosts Newington UCW

NEWINGTON (Special) - Mrs. Gerald Duvall was hostess for the February meeting of the Newington United Church Women.

Mrs. Russell Presley opened the meeting with a poem called "If God went on Strike".

Worship was given by Mrs. Edwin Waldroff and Mrs. Muriel MacMillan with the Scripture taken from the thirteenth chapter of first Corinthians, based on the relationship between God and man in service and love. Hymn 'Love divine all love excelling" was sung, closing with a prayer.

The presdient reported on Stewardship from the executive meeting in Alexandria concerning time, talent and treasure presenting each one there with directions for a Lenton way for each week of Lent.

In Memoriam cards are available from Mrs. Greta Courneyeau.

The roll call was answered by a Bible verse containing the word Love by the 19 members attending.

The minutes of the January meeting were read by the secretary Mrs. Webber.

Mrs. Duvall gave the treasurers report with a balance of $67.70.

Members were informed of a number of coming events such as the World Day of Prayer March 7 in the United Church.

A retreat for the women of the church is to be held on March 7 and 8 at Camp Shalom at L'Orignal, also an exhibition and sale of quilts and rugs next Oct. 10 and 11 at Kemptville United Church.

It was suggested that members have a plant and bake sale in the spring.

Mrs. George Zeran gave a macrame demonstration and Mrs. Tait and Mrs. Simpson conducted two contests on love which were enjoyed. Words of thanks were given to the hostess and her helpers.

Next meeting to be held at the home of Mrs. Muriel MacMillan.

Mrs. Presley closed the meeting with prayer after which a delicious lunch was served and a social time enjoyed.

VISIT
MANE-WING STUDIO
R.R. 2, Ingleside
PAINTINGS
POTTERY
SCULPTURE
Libby Peterson
Phone — 537-2685
OPEN MAY thru DEC.
JANUARY TO MAY
BY APPOINTMENT ONLY!

FAMILY STYLE ENTERTAINMENT
Winchester
DOORS OPEN 7:00 P.M. CONTINUOUS FROM 7
THURSDAY FRIDAY SATURDAY
28 29 March 1
THE FISH THAT SAVED PITTSBURGH
Starring Julius Irving, Meadowlark Lemon, Flip Wilson and Jonathon Winters. Twelve of the goofiest characters to call themselves a team.
Recommended Adult Entertainment
MONDAY TUESDAY WEDNESDAY
MARCH 3, 4 5
LA CAGE AUX FOLLES
Comedy - French with English subtitles

XIII OLYMPIC WINTER GAMES LAKE PLACID 1980
OLYMPIC SPECIAL
SAVE $50.00 ON FISHER INSERTS
• Fisher Stoves – the official woodstove of the 1980 Winter Games
• Airtight, fuel efficient performance
• Virtually no smoke; little ash residue
• Black matte steel finish with optional contemporary nickel plated doors
AVAILABLE NOW FOR IMMEDIATE DELIVERY

Fisher Stoves
$50 Offer valid now through 31 May 80 with this coupon.
Winchester Fireplace and Stove Centre
One coupon per insert.
Jack Faulkner
Winchester Phone 774-3632


Relax in the pleasant surroundings of our restaurant or order a take-out.

Wide Range Of Dishes Including
• CANADIAN • CHINESE • ITALIAN
Chinese Buffet Dinner available Tuesday to Friday, 12 Noon to 2 p.m. Friday and Saturday, 5 to 10 p.m.; Sunday from 5 p.m. to 9 p.m.
COUNTRY KITCHEN
Restaurant, Dining Lounge and Tavern
Winchester (Licensed Under LLBO) 774-2417

PLUG INTO BETTER LIVING!
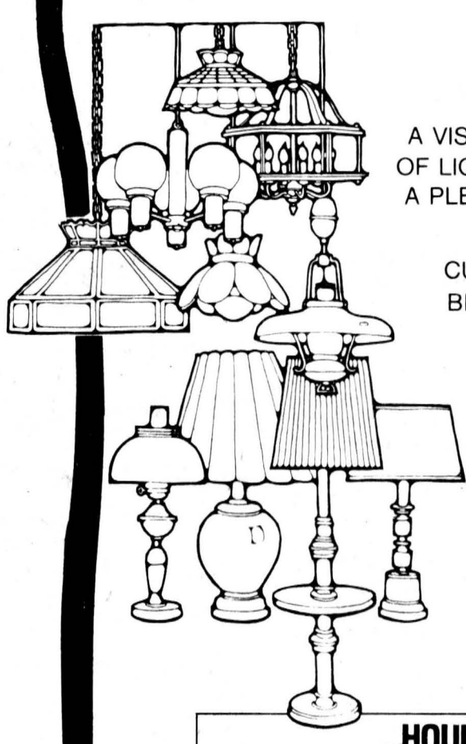
A VISIT TO THE HOUSE OF LIGHTING IS ALWAYS A PLEASANT SURPRISE.
OUR SATISFIED CUSTOMERS ARE OUR BEST ADVERTISEMENT.
OUR BUSINESS REFLECTS IT!
Lowest Prices
Highest Quality
Best Selection
HOURS:
DAILY 9AM-6PM; FRIDAY 9AM-9PM
PHONE FOR EVENING APPOINTMENTS
534-2912
WE'RE THE NOBODY WHO UNDERSELLS EVERYBODY!
HOUSE OF LIGHTING
16 Johnson Cres. (North of the Shopping Centre)
LONG SAULT, ONT.

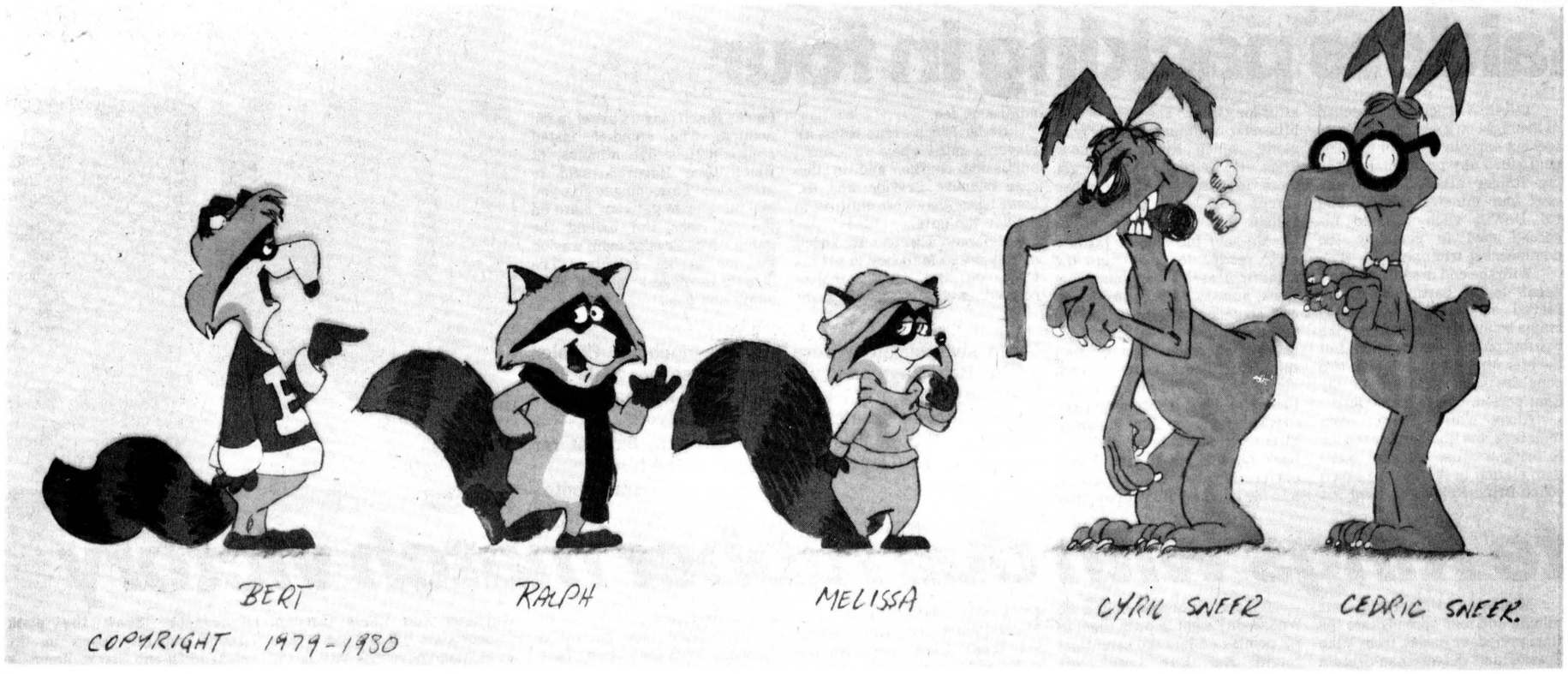

The stars of a new television special "Christmas Raccoons", (from left) Bert, Ralph and Melissa of the Raccoon family have a confrontation with Cyril Sneer and his whimpy son Cedric. The Raccoons are in terrible danger of losing their kindgom to the horrible Sneers. For the conclusion to the adventure story television viewers can tune into the show -- next Christmas. Chesterville resident Kevin Gillis, originator of the show, is working with animators, writers and musicians in Ottawa to complete production of the proram this summer for airing during the 1980 Christmas season.

Animated Christmas special gradually takes shape

(Staff) - The last thing on the minds of most people right now is Christmas.

But Chesterville's Kevin Gillis is an exception.

In fact Kevin Gillis star of the variety television show "Bang Bang You're Alive" has had Christmas on the mind for the last two years. It's been there as a concept for a new animated television program being produced now in Ottawa for showing during the 1980 Christmas season.

The 23-minute program titled "Christmas Raccoons" is brimming with action about, of course, racoons and aardvarks and children and carries a strong ecological message.

Taking the idea and putting it on the air proved to be perhaps the most difficult part of the project. Kevin stomped around Canada and the United States explaining his idea for more than a year. Corporate sponsors and financial institutions loved the idea but not enough to provide the funding necessary for creative independence.

"I've been working for a long time, coming up against hurdles," says the Chesterville musician.

But things turned around when Kevin was able to secure $50,000 a year ago. The cash allowed him to have a basic script written and some of the music recorded.

More good things began to happen for the project last October after Kevin was introduced to Sheldon Wiseman, lawyer, entrepreneur and former counsel for an Ottawa developer. Mr. Wiseman had been involved with people in the entertainment business and had experience in advising them.

After reading over the script, written by an American with experience in network television, Mr Wiseman knew he had a winner.

"I was reading it on the plane on the way out to Calgary on business," Wiseman recalls. "I got a chill up my back - it was an unbelievable reaction."

A check on Kevin's past experience in television was followed by visits to investment sources in several cities across Canada.

Three months of searching finally paid off with $700,000 from two sources; a Montreal group provided the major portion with a private Ottawa company representing local professional coming up with the remainder.

The search revealed more than those willing to invest in the new venture however. Sheldon Wiseman learned that no one had the expertise to evaluate risk for an animated half-hour television special - at a time when investors are living up to support Canadian feature films.

Production on the program is now in progress. A group of local talent in the Ottawa area along with Atkinson Film Arts of Ottawa is doing the animation.

Kevin and Mr. Wiseman hope to have a buyer for the program in July, when the completion date is scheduled. An independent distributor, who can marry sponsors and television stations in major markets, is the most likely candidate for ownership.

Mr. Wiseman sees this type of deal more profitable than a direct sale to a network.

He says, "There's an insatiable demand for this kind of product and much of what gets on the air is mediocre. This product is not mediocre."

There's more in the project than "Christmas Raccoons" says Mr. Wiseman. He views it as furthering the development of the feature film industry, but the normal support structure - people with expertise, sources of money and consultants - hasn't developed here.

"This project has advanced that development...Maybe we can have an indigenous industry right here in Ottawa."

Meanwhile the entreprenuer is immediately concerned with the development of "Christmas Raccoons" and its potential.

Potential in such things as marketing of other retail products like books, toys, and even a record of the sound track if he can lure a big-name singer.

If the program becomes a regular in the line-up of Christmas shows Mr. Wiseman and Kevin see a four-year payout to investors. But if it becomes a immediate hit it could be returning investors money within a year.

Partners in tomorrow
Red Cross
United Way
Support Red Cross services with a donation to United Way

The apple of his eye

MORRISBURG (Staff) - Little did John McIntosh realize the long-term effects of his experiment in grafting one of the apple trees on his property near Dundela. The more immediate effect was the creation of the McIntosh apple.

Now, almost 200 years later the long-term effects are being felt. About two years ago David Jones, an employee of the Children's Aid Society, bought the historic McIntosh farm.

Mr. Jones was well aware of the significance of his purchase and began planning restoration of the property. His ultimate goal is to provide tours of the farm to inform people of the origins of the famous red apple.

In a presentation to the Seaway Valley Tourist Council last week Mr. Jones said he was in search of ideas and moral support.

Keeping the farm house as a private residence for his family, Mr. Jones wants to give tours of the orchard, including the five original descendants of the first McIntosh apple tree, of the family cemetery and a log cabin.

The cabin Mr. Jones plans to construct himself as a replica of the original McIntosh home. Artifacts from the original home are still in the possession of the McIntosh family and many more can be found in the area.

There would be no charge to see the 50-acre farm with an orchard of approximately 100 trees.

Showing the council members a miniature replica of the farm Mr. Jones pointed out the location of two monuments on the property. One, a plaque at the entrance to the farm notes the historic significance of the site, and another, beside the barn, marks the spot where the first McIntosh apple tree grew.

As with so many ventures into the tourist business Mr. Jones is plagued by the lack of a support structure to guide him around the various government and private agencies geared to providing the kind of help he needs.

Tourist Council members listened to the young man explain how he'd begun to receive help from an official of Kemptville College only to lose that advantage when the offical's job was phased out. And he told of government agencies he had approached. He gave the example the Ministry of Tourism which said it couldn't help financially and offered no incentive or advice on how to continue the project.

The tourism council told Mr. Jones it is unable to provide financial help for the project but offered advice on other avenues of aid.

Council manager Terri Lalonde suggested Mr. Jones apply to the tourism ministry for a grant to conduct a feasibility study to consider the cost of running the operation.

Other council members advised him to approach the Apple Growers Association for financial support.

Tots for Tots
GRAND OPENING
BALLOONS FOR THE KIDS
SPECIAL PRICES ON PERT BRANDNAMES
TRIMFIT SOCKS
POLY-COTTON T-SHIRTS $3-$6
KRICKETS JEANS & PANTS $6.98-$12.98
NURSERY AIDS & CLOTHING FOR CHILDREN 0-6X
FRI. FEB. 29 9:30a.m.
TAKE ADVANTAGE OF OUR OPENING SPECIALS!
CHARGEX VISA
STORE HOURS:
TUES.-THURS. 9:30-5:30;
FRI. 9:30-9:00;
SAT. 9:30-5:00
HEY KIDS!
Special Guest
Fri. & Sat.
MICKEY MOUSE
20 KING ST., CHESTERVILLE

BUYING A NEW GM CAR, LIGHT TRUCK OR VAN JUST BECAME LESS TAXING!
The Seven Percent Solution.
FOR YOUR 7% TAX REBATE, GET YOUR BRAND NEW 1979 GENERAL MOTORS VEHICLE FROM US RIGHT NOW.

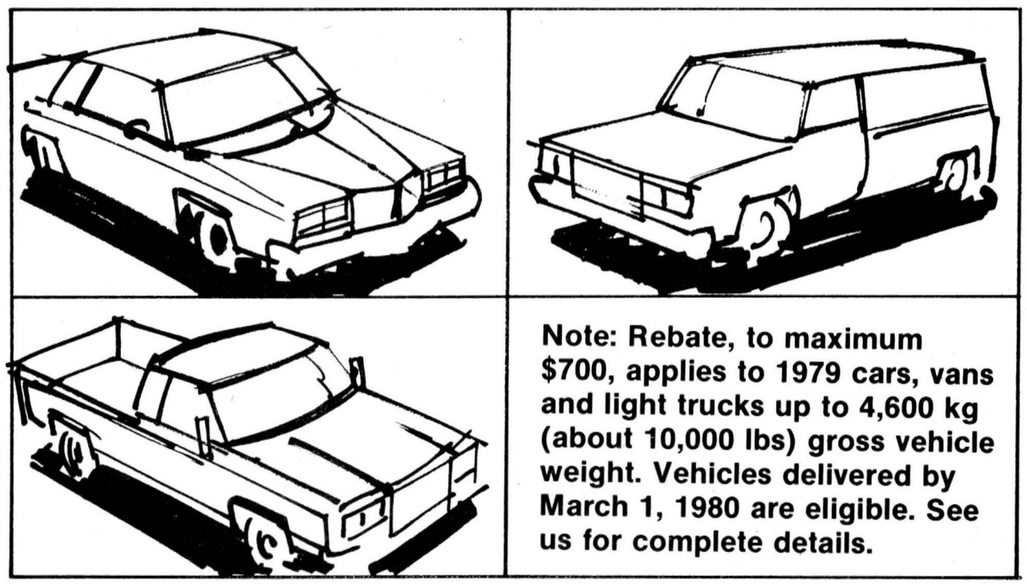

Note: Rebate, to maximum $700, applies to 1979 cars, vans and light trucks up to 4,600 kg (about 10,000 lbs) gross vehicle weight. Vehicles delivered by March 1, 1980 are eligible. See us for complete details.
9 '79 MODELS IN STOCK TODAY!
• 2 PICKUPS - 8 AUT., P.S., HEAVY DUTY • 1-2 W.D. BLAZER
• 2-4 W.D. BLAZERS - TWO TONE, V8, AUT.
• 1-2 DR. MALIBU - DEMO • CUTLASS SALON 442 - DEMO
• 1 CUTLASS SALON BRAUGHAM - WITH BUCKETS, DEMO
• 1 CUTLASS SALON - NEW, WITH BUCKETS
OPEN TILL 9 P.M. MON.-THURS.-FRI. & SAT. TILL 5 P.M.
ALL VEHICLES AVBLE. FOR PURCHASE OR LEASE
Mel Johnston Chev. Olds.
Small Town Canada, Kemptville
258-3403 or 692-4305

Finch sends Raiders packing in four

FINCH (Staff) - Led by the towering brothers DeWitt, Finch Township rolled over the Crysler Raiders 7-1 in game four of their EOJCHL quarter-final, earning the right to enter semi-final play next week.

Fans from Finch and Crysler gathered at the Finch arena Thursday night to form the biggest crowd of the year. But Crysler fans had little to cheer about after the first period ended.

In the face of elimination, the Raiders opened the game with apparent determination and only one minute and nine seconds into the contest Sylvain Lafleche boosted his club into the lead. Speeding down the right side on a two-on-one with Lafleche, Raymond Bourdeau was hauled down at the blueline, leaving Lafleche with an open line to the goal. He put a backhander into the Finch net before the 76s got possession on the delayed penalty.

After that, Ed and Bill DeWitt went to work for Finch, who took total control until the final buzzer sounded. Bill scored at 4:45 in a pile-up in front of Raider goalie Kevin Mason on the powerplay. Brother Ed scored from the same position three minutes later. Then it was Ed Gove from the slot, as Crysler fell into a pattern of penalties. They ended the period two men short, and two goals down in a 3-1 deficit.

Steve McRae scored the only goal of the second period to give Finch a 4-1 lead.

Bill DeWitt scored his second of the night on a slapshot from 40 feet out early in the final set. The goal killed any zest remaining in the Raider attack. Within the next four minutes, McRae and Ed DeWitt each claimed his second goal to complete the domineering triumph.

With the end in sight, Crysler began to hit hard. The crowd roared as players from both teams bounced off each other like bowling pins for the duration. But the hits were clean and only two penalties were assessed in the final period, one to each club.

Along with screams from their fans, the final buzzer seeked to bring a sense of relief more than elation to the 76s. As Finch coach Brian Holland pointed out after the game, "The boys were a little over-confident after the frist game, which Finch won 4-1. Then, it was really hard to get them motivated for the other games (5-5 and 4-4) before tonight."

He said the club is healthy and ready to play in the semi-final series beginning this week, and sized his opposition in one sentence. "Embrun is the team we have to beat".

Notes: Only one incident marred the playoff game between Finch and Crysler Thursday night. Prior to the second period, Crysler manager Jim Mahoney threatened not to bring his team back on the ice if five Finch players he accused of sneaking into the building did not pay their admission fee.

Under Finch arena rules, all players must pay a small admission charge, and in this case because Crysler was the home team, they were entitiled to receive the gate.

Referee Elzeon Raistrick calmly asked Mahoney to get his team on the ice. Mahoney refused, saying it was not right for the Finch players to get in for nothing. The standoff lasted approximately five minutes, at which time Raistrick said to Mahoney, "I am going to give you two minutes to get your team on the ice, then I'm calling the game." The Crysler team was on the ice in 1½ minutes. The dispute involved a total of $5 in admission fees.



Finch sharpshooters were just too much for Crysler goalie Bob Raymond, who allowed seven goals last Thursday night in a 7-1 loss to the 76s, leaving Crysler out of further contention in the playoffs. In this sequence, Raymond sticks out right pad, but not far enough, as Ed Gove prepares to find the target.

- staff photo -

Glens eliminate Kings with dull rubber match victory

ALEXANDRIA (Staff) - After last Thursday's fifth game, in which Alexandria scraped through an excellent game to defeat Osnabruck and force a deciding contest, Saturday's final match-up between the Junior C clubs promised to be everything one could hope for in hockey.

Unfortunately it was not. There was sparse action in the game, until early in the final period. But even that was shortlived, and the Alexandria Glens snuck past Osnabruck 3-1 to win their six-point semi-final series, after being down at one stage in the series five points to three.

The Kings knew they were in trouble two games ago when they lost Doug Johnston, who tore knee ligaments in game four. Johnston has been plagued with injuries all year, but it was with him in the lineup that Osnabruck jumped to a commanding lead early in the series.

As the Glens now advance to the semi-finals, and the kings season is over, it is time to sing the praises of two stall worth performers from the township; the Henderson brothers, Blake and Blair.

Blake's goaltending, though unspectacular in the regular season was superb through this series. His roving style, and constant vocal support for teammates turned games around for the Kings against Alexandria.

Meanwhile Blair displayed the same type of leadership at centre ice. But a team is not composed of two players, and unfortunately for Osnabruck, they could not click for the win they needed in the final game to advance.

GAME SIX

Alexandria 3 Osnabruck 1

After the first period which ended with Alexandria on top 1-0, the teams settled down to a pattern of non-hockey. A sizeable crowd rested in almost total silence as passes dodged four feet behind intended receivers, and players wandered aimlessly about the ice.

John MacLeod caught Glen MacMillan at the side of the net with a pass, and MacMillan tapped the puck past Blake Henderson for the only goal of the period which gave Alexandria a 2-0 lead in the game.

The township crew didn't come to life until the third period, and for a short time, appeared to be headed for Embrun and a shot at the league championship.

Blair Henderson, along with linemates Bill Kroeze and Jimmy Jarvis opened the final set with tremendous pressure in the Alexandria zone. And in a five-man-to-four powerplay, centre Henderson finally put Osnabruck in the game, three minutes and eleven seconds into the period.

Alexandria's Mike Tessier managed to shift the momentum slightly away from the Kings, as he went in on a breakaway and forced Blake Henderson to make a brilliant pad save.

But Chris Jordan killed the Kings with an innocent shot from outside the blueline which beat Henderson cleanly. Osnabruck never recovered.

With the game out of reach, Osnabruck players displayed their frustration with five minutes left, as a melee broke out inside the Kings' blueline. Osnabruck's Barry VanAllen was ejected from the game.

He went to the dressing room, then returned, and ascended into the crowd to exchange a few words with a spectator, and the referee. Order was duly restored, and the game completed.

Alexandria will travel to Embrun Friday night to open the three-team semi-final series.

Middleton's winner came one minute and four seconds into the final period, on passes from Mike Tessier and defenseman-captain Scott Hay.

Osnabruck needed only a tie Wednesday night to push them to six points and into the semi-final round. But Rae Lefebvre's goaltending denied them the point they needed. And after Middleton's goal gave the Glens a 4-2 lead, Blair Henderson's powerplay marker on a deflection at 6:31 was as close as Osnabruck came.

Alexandria took control of the game from the opening face-off, ending the first period with a 2-0 lead on goals by Sylvain Garneau and Chris Gordan. Osnabruck's Bill Kroeze took a crunching bodycheck late in the frame, but survived it with a bruise.

The Glens took a 3-0 hold on Middleton's first goal at 3:57 of the second period. Mike Tessier created a two-on-one and shovelled the puck ahead to Middleton, who made some excellent moves before beating Osnabruck goalie Blake Henderson on the short side.

The Kings came to life, scoring twice in a span of 40 seconds. Bill Kroeze and Blair Henderson threw the puck around superbly deep in the Alexandria end before linemate Jimmy Jarvis finally managed to beat Lefebvre after repeated shots from point-blank range.

Captain Brad Shaver cut the margin to one after Glen defensemen Lyle Ross coughed up the puck at the blueline.

Nobody left the building in the thrid period. Osnabruck had innumerable chances to tie the game and win the series. But in the end Lefebvre was just too much for them.



Osnabruck goalie Blake Henderson had to put up with a lot in his team's series against Alexandria, including Glens' leading scorer Mike Tessier, who is about to take a ride on the lanky netminder. Alexandria came back from a 5-3 points deficit with two straight wins to edge the Kings out of a berth in the semi-final round which commences Friday night. The sixth and deciding game in Alexandria Saturday night didn't give fans of either persuasion much to cheer about. Alexandria won the game 3-1.

- staff photo -

Game five a thriller

FINCH (Staff) - Alexandria's Kevin Middleton scored two of the most important goals of his life to keep the Glens alive in their six-point quarter-final series against Osnabruck in Finch last Wednesday night.

Middleton scored the eventual tying and winning goals as Alexandria pulled off a 4-3 win, moving them into a 5-5 points tie with the Kings and forcing a sixth game to decide the series.

EOJCHL QUARTER-FINAL SERIES STANDINGS

	GP	W	L	T	GF	GA	PTS
SERIES A							
Chesterville	3	0	3	0	5	18	0
x-Embrun	3	3	0	0	18	5	6
x-win series							
SERIES B							
Crysler	4	0	2	2	11	20	2
x-Finch	4	2	0	2	20	11	6
x-win series							
SERIES C							
x-Alexandria	6	3	2	1	18	22	7
Osnabruck	6	2	3	1	22	18	5
x-win series							

Series D

EOJCHL SEMI-FINAL DOUBLE ROUND ROBIN
TENTATIVE SCHEDULE

	Date	Time
SERIES D		
Alexandria at Embrun	Fri., Feb. 29	8:30pm
Finch at Alexandria	Sat., Mar. 1	8:30pm
Alexandria at Finch	Sat., Mar. 8	8pm
Finch At Embrun	Sun., Mar. 9	8:30pm
Embrun at Finch	Wed., Mar. 12	8pm
Embrun at Alexandria	Sat., Mar. 15	8:30pm

NB: The two teams with the highest point total will advance to the final round. If two or more teams are tied after this round, the tie will be broken a) by the number of wins between the teams in question, or b) their goals against will be divided into the goals they scored against their opponent. The team with the higher factor will be awarded the higher position.

INCOME AVERAGING ANNUITIES AND REGISTERED RETIREMENT SAVINGS PLAN

For Income Tax Savings on Capital Gains and Unusual Income in 1979

For Detailed Information, contact:

Douglas G. Casselman
Phone 543-2661, Morrisburg — Or

G. L. Casselman, C.L.U.
Phone 774-2802

Representing Crown Life Insurance Company

SPECIAL FACTORY ALLOWANCE

on fuel-efficient MF 34-81 HP tractors.



Right now is a good time to get the diesel power and economy you've been wanting . . . with a Massey-Ferguson farm utility tractor. Just in time to get spring field work done on schedule.

The factory has given us special allowances. This means extra savings if you buy now. There's an MF utility tractor sized just right for your operations — designed for top performance from every gallon of fuel.

Don't wait, offer expires May 2, 1980.

MF 245	MF 255	MF 275
(include description of base unit.)	(include description of base unit)	(Include description of base unit)

MF Massey Ferguson

Spring into the 80's

SHORT FARM EQUIP. LTD.
MASSEY FERGUSON SALES & SERVICE
CHESTERVILLE - 448-2375

MacGILLIVARY'S OUTFITTERS



315 CLARK AVE.,
CORNWALL, ONT.
933-4867

BAGPIPES
HIGHLAND SUPPLIES
TARTAN BY THE YARD

ANYTHING SCOTTISH WE HAVE IT!

DUNDAS
Power Line Construction
OWNER FRANK HEERKENS

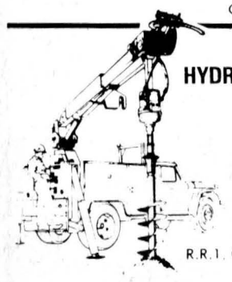

ALL TYPES OF
HYDRO POLES & SERVICE INSTALLATIONS
HYDRAULIC AUGER
& 5-TON BOOM WITH BUCKET
BACKHOE SERVICE
EARTH & ROCK REMOVAL
TREE TRIMMING

R.R.1 CHESTERVILLE, ONT. K0C 1H0
Bus.: 448-3400
Res.: 448-3400

ONE STOP FOR ALL YOUR BLOOMIN' GARDEN NEEDS

Be Prepared
Buy Your

GARDEN SEEDS TODAY!

Always A Buy At A Pal Yard
Retail Lumber and Building Supplies



Hwy. 31 South of Winchester 774-2[illegible]

Winchester gets the nod

WILLIAMSTOWN (Staff) - Mark Thomas scored with one minute and two seconds remaining in the game to pull the Char-Lan Rebels into a 5-5 tie with Winchester in the last game of the season for both clubs here Saturday night.

But the Rebels needed a win and nothing less to relieve the Hawks of their slim hold on second place. The tie held Winchester two points ahead of Char-Lan, allowing them to join the Morrisburg Lions for a holiday from the opening round of playoffs in the Eastern Ontario Junior B Hockey League.

The Lions had their problems last week, battling back from a 5-1 deficit to defeat the lowly Prescott Saints and clinch first place in the Southeast Division of the EOJBHL. In another meaningless contest, the Lions outlasted Metcalfe Jets 7-5.

In quarter-final series play tonight, Cardinal visits Metcalfe and Prescott travels to Char-Lan as both pairs open their best of five sets. The winner of the Metcalfe-Cardinal series will meet Morrisburg, while Winchester awaits the outcome of the Prescott-Char-Lan series.

Winchester 5 Char-Lan 5

Saturday's game amounted to a showdown for second place, and a cherished bye in the opening round of the Southeast Division playoffs.

Winchester never fell behind in the game, as the teams exchanged goals until Mark Thomas pulled the Rebels into a 5-5 tie with 1:02 remaining in the game. Char-Lan didn't need a tie. They had to win. And after Thomas' effort, the Rebels pulled their netminder in favor of the extra attacker but were unable to turn the miracle before a large hometown crowd.

Both teams were held off the scoreboard for the opening period. Then Grant Simpson put the Hawks up 1-0 at 3:05 of the second on passes from Dave Tait and Mike Moran. Forty-two seconds later, top Rebel gun and division scoring champion Mark Seguin tied the contest.

Darrell Shelp scored his first of two, giving the Hawks the lead again, but Harvey squared the game at two for Char-Lan before the period ended.

For Winchester, Dan Lee and Shelp alternated goals with Rebels Thomas and Steve Smith in the third, before the thrilling finale staged between Barry Casselman and Thomas.

Casselman scored his 41st goal of the year with 1:41 showing on the clock, and it appeared Winchester had the victory all sewn up.

But as they had done all night, the Rebels bounced back, as Thomas knocked in his second of the night to register the tie.

Winchester outshot Char-Lan 42-36 on the night. Each team received seven minors in the contest.

In their upcoming series against Prescott, Char-Lan, with its scoring punch, have to be chosen as the overwhelming favorites to sweep the Saints in three games. Prescott posted the worst offensive and defensive records in league play this season.

Morrisburg 10 Prescott 7

Rookies Tom Hodgson and Curtis MacMillan pulled the pennant out of the hat for Morrisburg Wednesday night, scoring tying and go-ahead goals as the Lions fought back from a second-period deficit of four goals.

John Lavery's four goals for Prescott kept the Lions busy all night.

In the opening frame Lavery, Steve Durant and Mark Amell surrounded Kevin Mackler's powerplay marker to give the Saints an early 3-1 lead.

Lavery and Jeff Modler built up a 5-1 Prescott lead early in the second period, before Morrisburg sounded the alarm.

Mark Beaupre, Jim Whelan and Brian Stewart closed the gap to a goal before the period ended. Greenhorns Hodgson and MacMillan put the Lions on top for the first time in the game 6-5 with third-period goals.

Lavery's third of the game, on a powerplay tied it at six.

Leo Lafortune's fifth goal of the year put the Lions on top to stay. Then Beaupre, Whelan and Mackler each scored their second of the night before Lavery's fourth goal for Prescott offered token resistance.

Prescott better behaved than usual, took seven minors in the game, while Morrisburg took seven, plus a highsticking major to Tom Hodgson.

Morrisburg will await the winner of the best-of-five series between Metcalfe and Cardinal, while Prescott faces Char-Lan tonight in the first of their quarter-final series games in Williamstown.

Morrisburg 7 Metcalfe 5

Having clinched the pennant against Prescott, and with Metcalfe imprisoned in fourth place, the game meant little to either team.

Gary Beckstead picked up a pair of goals for the Lions, with singles going to Mark Beaupre, Brian Stewart, Dean Boyd, Robbie Reynolds and Richie Boprey.

Paul Nooyen and Thom Racine each scored twice for Metcalfe, with Bruce Kerfoot notching the singleton.

South-East awards

MORRISBURG (Staff) - Southeast Division president Mitchell Collison of Cardinal presented Morrisburg captain Robbie Reynolds with the Winchester Press Challenge Trophy after the Lions defeated Prescott to clinch the division pennant here last Wednesday night.

The Winchester Press originally put up the trophy in the old Russell-Dundas League. In the last decade, Morrisburg has won the trophy five times - four times in the last five years.

The Lions suffered only four losses in regular season play this year, ending four points ahead of second-place Winchester.

Collison then travelled to Williamstown Saturday night to present division scoring champ Marc Seguin of Char-Lan with the trophy for his performance this year. Seguin amassed a regular season record of 40 goals and 63 assists for a total of 103 points.

He was joined in the top 10 by four teammates, as Char-Lan left no doubt as to who supplies the most potent attack in the EOJBHL, averaging 8.7 goals per game in the '79-80 season.

Final standings

South-East Division

	GP	W	L	T	GF	GA	PTS
xy-Morrisburg	32	24	4	4	248	146	52
y-Winchester	32	22	6	4	242	142	48
a-Char-Lan	32	21	7	4	277	169	46
b-Metcalfe	32	16	9	7	168	144	39
b-Cardinal	32	4	25	3	137	275	11
a-Prescott	32	2	27	3	135	298	7

x-win regular season trophy
y-bye in quarter-final series
a-will meet in best of five quarter-final series A
b-will meet in best of five quarter-final series B

South-West Final Standings

Smiths Falls	32	17	10	5	183	137	39
Spencerville	32	17	14	1	199	162	35
Kemptville	32	11	14	7	150	172	29
Athens	32	11	14	7	177	183	29
Brockville	32	10	17	5	172	216	25
Westport	32	10	18	4	168	211	24

South-East Division
Final Scoring Statistics

	G	A	PTS
Marc Seguin (Char-Lan)	40	63	103
Jim Whelan (Morrisburg)	32	59	91
Ray Bourdon (Char-Lan)	47	41	88
Barry Casselman (Winchester)	41	38	79
Darrell Shelp (Winchester)	35	39	74
Grant Simpson (Winchester)	21	49	71
Kent Spink (Char-Lan)	24	41	65
Harvey Primeau (Char-Lan)	24	41	65
Richie Boprey (Morrisburg)	31	33	64
Mark Thomas (Char-Lan)	31	32	63
Thom Racine (Metcalfe)	23	38	61
Al MacLean (Winchester)	24	35	59
Mark Beaupre (Morrisburg)	24	31	55
Paul Nooyen (Metcalfe)	23	32	55

Aqua takes pennant regular season ends

(Staff) - League scoring leader Frank Heerkens scored with 2:41 to lift Duff to a 4-3 win over Aqua in Mens Broomball League play Monday night.

Larry Gallinger scored twice for Duff with the other goal going to Roy Holmes. Heerkens added two assists to his goal, and Dale Thompson picked up a pair of assists.

In the week's other contest Henry Pynenburg scored the eventual game winner in the second period as Clements snuck past Dan's Shoppe 2-1.

Tim VanFort scored Clements' other goal.

Danny Thompson replied for Dan's Shoppe.

Monday was the last night of regular season play for the league. Next Monday night, it's playoff time. It will be Aqua playing Duff and Dan's Shoppe against Clements in two best of three series. The surviving teams will confront each other in a best three of five final.

In Junior B playoffs

Winchester, Morrisburg get quarter final byes

MORRISBURG (Staff) - The new season opens for the Eastern Ontario Junior B Hockey League's South-East Division when quarter-final playoff rounds open on two fronts tonight.

Metcalfe hosts Cardinal, and Char-Lan hosts Prescott in best of five series to determine which of the teams will meet the division's top two clubs, Morrisburg and Winchester, who will sit out the opening round.

The Metcalfe-Cardinal series winner will face Morrisburg in a best of seven semi-final, while Winchester will engage the winner of the Char-Lan Prescott series.

After winners are declared in the semi-finals, the two surviving clubs will battle in a best of seven final to decide the divisional championship. The South-East Division champs will play the winners of the South-West Division playoffs, already well under way, in a best of seven set.

Following are the dates and times for the South-East Division's preliminary round playoff.

EOJCHL QUARTER-FINAL SERIES SCHEDULES

	Date	Time
SERIES A		
Cardinal at Metcalfe	Wed., Feb. 27	8:15pm
Metcalfe at Cardinal	Sat., Mar. 1	7:30pm
Cardinal at Metcalfe	Sun., Mar. 2	2:15pm
Metcalfe at Cardinal +	Thurs., Mar. 6	8:15pm
Cardinal at Metcalfe +	Fri., Mar. 7	8:15pm
SERIES B		
Prescott at Char-Lan	Wed., Feb. 27	8pm
Char-Lan at Prescott	Fri., Feb. 29	8:30pm
Prescott at Char-Lan	Sun., Mar. 2	1:15pm
Char-Lan at Prescott +	Wed., Mar. 5	8:30pm
Prescott at Char-Lan +	TBA	TBA

Note: All Char-Lan home games played at Williamstown Arena.
+ in necessary

The Expropriations Act R.S.O. 1970, Chapter 154

NOTICE OF APPLICATION FOR APPROVAL TO EXPROPRIATE LAND

IN THE MATTER OF an application by South Nation River Conservation Authority for approval to expropriate land being Parts of Lots 1, 2, 3, 4, 5, 7 and 8, Concession 2, and Parts of Lots 5, 6, 7, 8, 9, 10, 11, 12, and 13, Concession 3, and Parts of Lots 13, 14, 15, and 16, Concession 4, in the Township of Winchester, in the County of Dundas, and Parts of Lots 19, 20, 21, 22, 23, and 24, Concession 1, and Part of Lot 24, Concession 2, in the Township of Mountain, in the County of Dundas, for the purpose of the South Nation River Conservation Authority for flood and water control on the South Nation River.

NOTICE IS HEREBY GIVEN that application has been made for approval to expropriate the absolute title in fee simple to the lands and premises described as follows:

ALL AND SINGULAR those certain parcels or tracts of lands and premises described in Schedule "A" hereto annexed.

And for approval to expropriate for the purpose of an easement for construction purposes for a limited time of five (5) years the land and premises as follows:

ALL AND SINGULAR those certain parcels or tracts of lands and premises described in Schedule "B" hereto annexed.

Any owner of lands in respect of which Notice is given who desires an inquiry into whether the taking of such land is fair, sound and reasonably necessary in the acheivement of the objectives of the expropriating authority, shall so notify the approving authority in writing.

(a) in the case of a registered owner, served personally or by registered mail within thirty (30) days after he is served with the Notice, or, when he is served by publication within thirty (30) days after the first publication of the Notice;

(b) in the case of an owner who is not a registered owner within thirty (30) days after the first publication of the Notice.

The Approving Authority is
The Ministry of Natural Resources,
Province of Ontario,
Whitney Block,
99 Wellesley Street West,
TORONTO, Ontario.
M7A 1W3
DATED at Ottawa, Ontario, this 14th day of February, A.D. 1980.

SOUTH NATION RIVER CONSERVATION AUTHORITY
by its solictors
BELL, BAKER
116 Lisgar Street, Suite 500,
OTTAWA, Ontario.
K2P 0C2

THE EXPROPRIATIONS ACT,
provides that,

1. (a) where an inquiry is requested, it shall be conducted by an inquiry officer appointed by the Minister of Justice and Attorney General:
   (b) the inquiry officer,
   (1) shall give every party to the injury an opportunity to present evidence and argument and to examine and cross-examine witnesses, either personally or by his counsel or agent, and
   (ii) may recommend to the approving authority that a party to the inquiry be paid a fixed amount for his costs of the inquiry not to exceed $200.00 and the approving authority may in its discretion order the expropriating authority to pay such costs forthwith.

2. "owner" and "registered owner" are defined in the Act as follows:
   "owner" includes a mortgagee, tenant, execution creditor, a person entitled to a limited estate or interest in land, a committee of the estate of a mentally incompetent person or of a person incapable of managing his affairs, and a guardian, executor, administrator or trustee in whom land is vested;
   "registered owner" means a owner of land whose interest in the land is defined and whose name is specified in an instrument in the proper registry, land titles or sheriff's office, and includes a person shown as a tenant of land on the last revised assessment roll;

3. The expropriating authority, each owner who notifies the approving authority that he desires a hearing in respect of the lands intended to be expropriated and any owner added as a party by the inquiry officer are parties to the inquiry.

This Notice first published on the 20th day of February, 1980.
This Notice is given:
TO: The public pursuant to The Expropriations Act, Section 6(1)

AND TO:
(1) Cornelius McKee
as to Part of Lot 20, Concession 1, being Parts 7, 8, 9, 10, 11 and 12 on Plan 8R-1395 in the Township of Mountain
(2) Hannah Rose
as to Part of Lot 13, Concession 4, being Part 5 on Plan 8R-1359 in the Township of Winchester
(3) Lena L. Bell
as to Part of Lot 5, Concession 3, being Parts 3, 4, 5, and 6 on Plan 8R-1377 in the Township of Winchester
(4) John C. Hummel
as to Part of Lots 15 and 16, Concession 4, being Parts 1, 2 and 3 on Plan 8R-1303 and Parts 1, 2, 3 and 4 on Plan 8R-1267 in the Township of Winchester
being registered owners whose addresses are unknown, as provided for in the Expropriations Act, Section 1(2).

SCHEDULE "A"
RE: South Nation River Conservation Authority
Expropriation Application, Township of Winchester

ALL AND SINGULAR those certain parcels or tracts of lands and premises situate lying and being in the Township of Winchester, in the County of Dundas and being composed of:

FIRSTLY: Part of Lots Fifteen (15) and Sixteen (16) in the Fourth (4) Concession of the said Township shown as parts 2 and 3 on a Reference Plan deposited in the Registry Office for the Registry Division of Dundas as Number 8R-1267.

SECONDLY: Part of the East Half (½) of Lot Fifteen (15) in the Fourth (4) Concession of the said Township shown as parts 1 and 3 on a Reference Plan deposited in the Registry Office for the Registry Division of Dundas as Number 8R-1303.

THIRDLY: Part of Lots Twelve (12) and Thirteen (13), Concession Three (3) and part of Lots Thirteen (13) and Fourteen (14), Concession Four (4) of the said Township being parts 2, 4, 5, 7, 8, 9, and 11 shown on a Reference Plan deposited in the Registry Office for the Registry Division of Dundas as Number 8R-1359.

FOURTHLY: Part of Lots Eleven (11) and Twelve (12) in the Third (3) Concession of the said Township shown as parts 2, 4A, 5, 9, 10, 12, and 13 according to a Reference Plan deposited in the Registry Office for the Registry Division of Dundas as Number 8R-1360.

FIFTHLY: Part of Lot Ten (10) in the Third (3) Concession of the said Township shown as parts 1, 2, 4, 5, 6, 8, and 9 according to a Reference Plan deposited in the Registry Office for the Registry Division of Dundas as Number 8R-1361.

SIXTHLY: Part of Lots Ten (10) and Eleven (11) in the Third (3) Concession of the said Township shown as parts 2, 3, 6, and 7 according to a Reference Plan deposited in the Registry Office for the Registry Division of Dundas as Number 8R-1410.

SEVENTHLY: Part of Lot Eight (8) in the Second (2) Concession and part of Lots Eight (8) and Nine (9) in the Third (3) Concession of the said Township shown as parts 2, 3, 4, 6, 7, 11, 12, and 13 according to a Reference Plan deposited in the Registry Office for the Registry Division of Dundas as Number 8R-1367.

EIGHTLY: Part of Lots Seven (7) and Eight (8) in the Second (2) Concession and part of Lots Six (6) and Seven (7) in the Third (3) Concession of the said Township shown as parts 1, 2, 4, 5, 7, 8, 10, 11, 13, 15, 16, 19, 20, 22, 23, and 24 according to a Reference Plan deposited in the Registry Office for the Registry division of Dundas as Number 8R-1376.

NINETHLY: Part of Lots Five (5) and Six (6) in the Third (3) Concession of the said Township shown as parts 2, 3, 5, 7, and 9 according to a Reference Plan deposited in the Registry Office for the Registry Division of Dundas as Number 8R-1377.

TENTHLY: Part of Lots Four (4) and Five (5) in the Second (2) Concession of the said Township, being parts 4, 5, 7, and 9 according to a Reference Plan deposited in the Registry Office for the Registry Division of Dundas as Number 8R-1378.

ELEVENTHLY: Part of Lots Two (2) and Three (3) in the Second (2) Concession of the said Township, being parts 2, 3, 5, 7, 8, 11, 13, 15, 16, 18, 19, 23, 25, 26, and 27 according to a Reference Plan deposited in the Registry Office for the Registry Division of Dundas as Number 8R-1390.

TWELFTHLY: Part of Lots One (1) and Two (2) in the Second (2) Concession of the said township, shown as parts 1, 3, 4, 6, 9, 10, 12, and 16 according to a Reference Plan deposited in the Registry Office for the Registry Division of Dundas as Number 8R-1391.

THIRTEENTHLY: That part of the West Half (½) of Lot One (1) in the Second (2) Concession of the said Township shown as part 14 on a Reference Plan deposited in the Registry Office for the Registry Division of Dundas as Number 8R-1392.

RE: South Nation River Conservation Authority
Expropriation Application, Township of Mountain

ALL AND SINGULAR those certain parcels or tracts of lands and premises situate lying and being in the Township of Mountain, in the County of Dundas and being composed of:

FIRSTLY: Part of Lot Twenty-four (24) in the First (1) Concession and part of Lot Twenty-four (24) in the Second (2) Concession of the said Township shown as parts 2, 3, 6, 7, 10, 11 and 15 shown on a Reference Plan deposited in the Registry Office for the Registry Division of Dundas as Number 8R-1392.

SECONDLY: Part of Lots Twenty-two (22) and Twenty-three (23) in the First (1) Concession of the said Township shown as parts 2, 3, 5, and 8 according to a Reference Plan deposited in the Registry Office for the Registry Division of Dundas as Number 8R-1393.

THIRDLY: Part of Lots Twenty-one (21) and Twenty-two (22) in the First (1) Concession of the said Township, shown as parts 2, 3, and 5 according to a Reference Plan deposited in the Registry Office for the Registry Division of Dundas as Number 8R-1394.

FOURTHLY: Part of Lots Nineteen (19), Twenty (20) and Twenty-one (21) in the First (1) Concession of the said Township shown as parts 2, 5, 8, 9, 11, 14 and 15 according to a Reference Plan deposited in the Registry Office for the Registry Division of Dundas as Number 8R-1395.

FIFTHLY: Part of Lot Nineteen (19) in the First (1) Concession of the said Township shown as parts 2, 3, 7, 8, and 11 according to a Reference Plan deposited in the Registry Office for the Registry Division of Dundas as Number 8R-1404.

SCHEDULE "B"
RE: South Nation River Conservation Authority
Easement Expropriation Application,
Township of Winchester

ALL AND SINGULAR those certain parcels or tracts of land, situate lying and being in the Township of Winchester, in the County of Dundas and being composed of:

FIRSTLY: Those parts of Lots Fifteen (15) and Sixteen (16) in the Fourth (4) Concession of the said Township shown as parts 1, and 4 according to a Reference Plan deposited in the Registry Office for the Registry Division of Dundas as Number 8R-1267.

SECONDLY: That part of the East Half (½) of Lot Fifteen (15) in the Fourth (4) Concession of the said Township shown as part 2 on a Reference Plan deposited in the Registry Office for the Registry Division of Dundas as Number 8R-1303.

THIRDLY: Those parts of Lots Fourteen (14) and Fifteen (15) in the Fourth (4) Concession of the said Township shown as parts 3 and 4 on a Reference Plan deposited in the Registry Office for the Registry Division of Dundas as Number 8R-1301.

FOURTHLY: Those parts of Lot Fourteen (14) in the Fourth (4) Concession of the said Township shown as parts 3 and 4 on a Reference Plan deposited in the Registry Office for the Registry Division of Dundas as Number 8R-1282.

FIFTHLY: Those parts of Lots Twelve (12) and Thirteen (13) in the Third (3) Concession and Lots Thirteen (13) and Fourteen (14) in the Fourth (4) Concession of the said Township shown as parts 1, 3, 6, 10, and 12 on a Reference Plan deposited in the Registry Office for the Registry Division of Dundas as Number 8R-1359.

SIXTHLY: Those parts of Lots Eleven (11) and Twelve (12) in the Third (3) Concession of the said Township shown as parts 1, 3, 4, 6, 7, 8, 11, and 14 on a Reference Plan deposited in the Registry Office for the Registry Division of Dundas as Number 8R-1360.

SEVENTHLY: Those parts of Lot Ten (10) in the Third (3) Concession of the said Township shown as parts 3, 7, and 10 on a Reference Plan deposited in the Registry office for the Registry Division of Dundas as Number 8R-1361.

EIGHTLY: Those parts of Lot Ten (10) and the West Half (½) of Lot Eleven (11) in the Third (3) concession of the said Township shown as parts 1, 4, 5, and 8 on a Reference Plan deposited in the Registry Office for the Registry Division of Dundas as Number 8R-1410.

NINETHLY: Those parts of Lots Eight (8) and Nine (9) in the Third (3) Concession of the said Township shown as parts 1, 5, 8, 9, and 10 on a Reference Plan deposited in the Registry Office for the Registry Division of Dundas as Number 8R-1367.

TENTHLY: Those parts of Lots Seven (7) and Eight (8) in the Second (2) Concession and those parts of Lots Six (6) and Seven (7) in the Third (3) Concession of the said Township shown as parts 3, 6, 9, 12, 14, 17, 18, 21, and 25 on a Reference Plan deposited in the Registry Office for the Registry Division of Dundas as Number 8R-1376.

ELEVENTHLY: Those parts of Lots Five (5) and Six (6) in the Third (3) Concession of the said Township shown as parts 1, 4, 6, 8, and 10 on a Reference Plan deposited in the Registry Office for the Registry Division of Dundas as Number 8R-1377.

TWELFTHLY: Those parts of Lots Four (4) and Five (5) in the Second (2) Concession of the said Township shown as parts 1, 6, and 8 on a Reference Plan deposited in the Registry Office for the Registry Division of Dundas as Number 8R-1378.

THIRTEENTHLY: Those parts of Lots Two (2) and Three (3) in the Second (2) Concession of the said Township shown as parts 1, 4, 6, 9, 10, 12, 14, 17, 20, and 24 on a Reference Plan deposited in the Registry Office for the Registry Division of Dundas as Number 8R-1390.

FOURTEENTHLY: Those parts of Lots One (1) and Two (2) in the Second (2) Concession of the said Township shown as parts 2, 5, 7, 8, 11, 13, 14, and 15 on a Reference Plan deposited in the Registry Office for the Registry Division of Dundas as Number 8R-1391.

FIFTEENTHLY: that part of the West Half (¼) of Lot One (1) in the Second (2) Concession of the said Township shown as part 13 on a Reference Plan deposited in the Registry office for the Registry Division of Dundas as Number 8R-1392.

RE: South Nation River Conservation Authority
Easement Expropriation Application
Township of Mountain

ALL AND SINGULAR those certain parcels or tracts of lands situate lying and being in the Township of Mountain in the County of Dundas and being composed of:

FIRSTLY: Those parts of Lot Twenty-four (24) in the First (1) Concession and Lot Twenty-four (24) in the Second (2) Concession of the said Township shown as parts 1, 4, 5, 8, 9, 12, and 16 on a Reference Plan deposited in the Registry Office for the Registry Division of Dundas as Number 8R-1392.

SECONDLY: Those parts of Lots Twenty-two (22) and Twenty-three (23) in the First (1) Concession of the said Township shown as parts 1, 4,6, and 7 on a Reference Plan deposited in the Registry Office for the Registry Division of Dundas as Number 8R-1393.

THIRDLY: Those parts of Lots Twenty-one (21) and Twenty-two (22) in the First (1) Concession of the said Township shown as parts 1, 4, and 6 on a Reference Plan deposited in the Registry Office for the Registry Division of Dundas as Number 8R-1394.

FOURTHLY: Those parts of Lots Nineteen (19), Twenty (20), and Twenty-one (21) in the First (1) Concession of the said Township shown as parts 1, 3, 4, 6, 7, 10, 12, 13, and 16 on a Reference Plan deposited in the Registry Office for the Registry Division of Dundas as Number 8R-1395.

FIFTHLY: Those parts of Lot Nineteen (19) in the First (1) Concession of the said Township shown as parts 1, 4, 5, 6, 9, 10, and 12 on a Reference Plan deposited in the Registry Office for the Registry Divison of Dundas as Number 8R-1404.



The senior and junior broomball teams from Berwick Public School enjoyed great success in Glengarry County tournament play two weeks ago. The senior girls defeated Maxville 3-0, Lancaster Twp. 2-1, and Martintown 5-1 in the finals to earn their crown. Members of the team are, front from left, Wendy Shaver, Tina Chamberlain, Sherry Wilson, Vicky Shaver and Susan Armstrong; middle, Kelly Morris, Kelly Shaver, Sherry Lalonde and Celine Roseberry; rear, Lana Shaver, Frankie Wheeler, Lisa Rombough, Darlene Jackson and Susan Ouderkirk. Absent from the photo are Shelley Everts and coach Ron Thompson.

- staff photo -

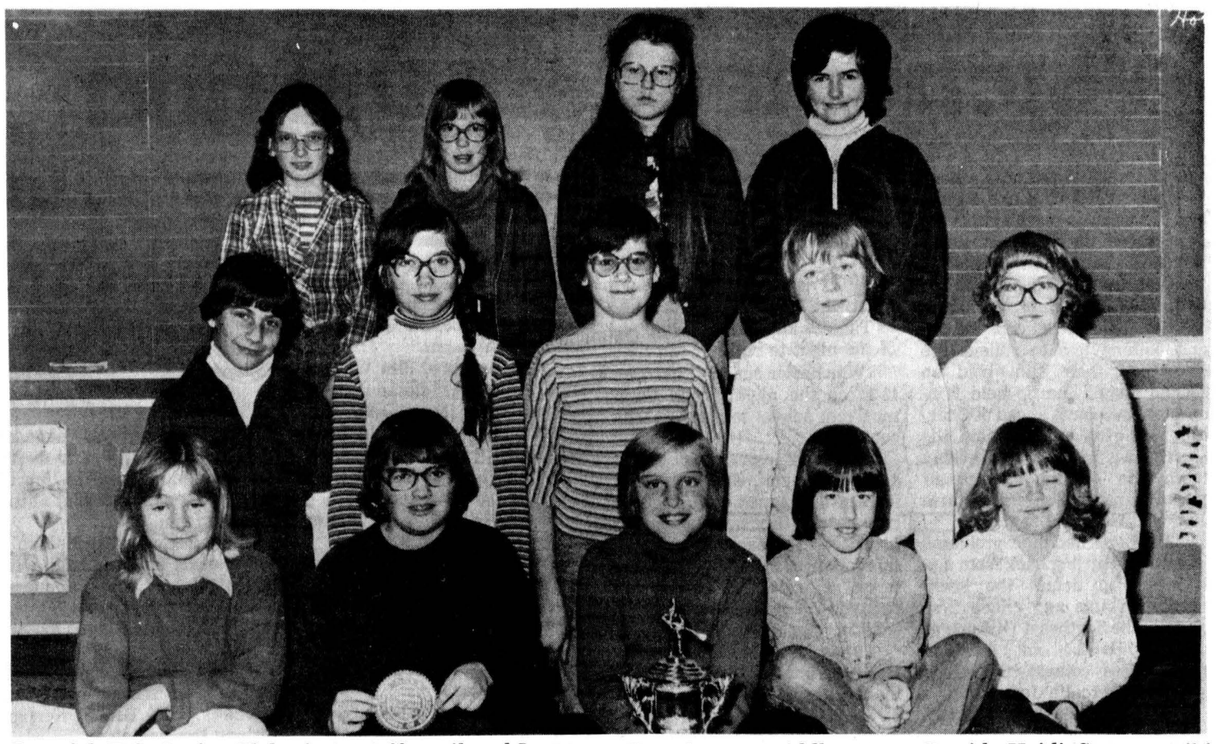

Berwick P.S. Junior Girls shut out Chenail and Laggan, and beat Williamstown before seeking out a 3-2 overtime victory against Maxville to earn the Glengarry County Junior Girls broomball trophy. Members of the Junior Girls team are, front from left, Alice Tanner, Kim Shaver, Leslie Rombough, Shelley Craig, and Kim Casselman; middle, Gavy David, Heidi Suszczynsiki, Sonya Brown, Moira Sanders and Penny Armstrong; rear, Pam Williams, Laurie Montgomery, Joanne Ouderkirk, and Donna McLean. Absent from the photo are Tammy Rainey, Laurie McLeod and coach Dick Turner.

- staff photo -

Player dispute, upsets mark opening weekend of NSIMHL playoffs

FINCH (Staff) - Assistant captain Doug Cheney scored four goals and added two assists as Stormont swept Avonmore in the first two games of their best of seven quarter-final last weekend.

The other North Stormont Men's League series saw Newington defeat Rene Reynen in the opener, then left with seven players after a dispute, lose their second contest 4-2.

GAME ONE

Stormont 6 Avonmore 5

Doug Cheney was involved in every scoring play except one, as Stormont held off Avonmore, and walked home with an upset.

The teams played evenly through all the first set, scoring two goals each. The second period went quietly until the Countymen scored three goals in a span of 55 seconds to claim a three-goal lead. Cheney scored his second at 7:35 from John Gove and Ossie Shaver. At 8:05 it was Gove from Shaver and Cheney. Then at 8:30, Cheney made it a hat trick on passes from, who else, Shaver and Gove.

Brian Holland bounced Avnomore back into the game, scoring from Larry Casselman with 7:34 remaining. Regular season scoring champion Terry Gove pulled Avonmore to within a goal at the 15:16 mark.

Bunny Warner made it 6-4 Stormont with only 1:26 showing on the clock. Larry Jackson took that goal back, but it was too late for Avonmore, as the Countymen pulled off the upset.

Only two penalties were assessed in the game, both to Avonmore. Besides Cheney's three-goal effort, John Gove managed a goal and three assists, as did linemate Ossie Shaver.

GAME TWO

Stormont 5 Avonmore 4

In much the same type of contest, the Countymen hung on to win their second straight over Avonmore, and take a two-game lead in the best of seven set.

George Hollindrake scored two for the victors, with singles going to Doug Cheney, Dalton Adams and Bunny Warner.

Terry Gove scored twice in reply for Avonmore, with singles going to Junior Lalonde and Blair Henderson. Don Blaney assisted on three Avonmore scores.

Stormont took six minor penalties in the game, while Avonmore suffered only three. Action resumes Friday night at the Finch arena.

GAME TWO

Rene Reynen 4 Newington 2

The Ton's decision to play Dave Tait and Grant Simpson of the Winchester Hawks in their second game against Rene Reynen turned out to be their nemesis.

The Ton, who lost only one game through a regular season of 24, felt they needed to beef up the bench. But as it turned out, other players were dissatisfied with the move, and by the midway point of the second period, the Newington bench was reduced from 15 starters to seven. Most of the missing eight went to the dressing room in protest.

Reynen took advantage of the situation, scoring two final period goals to break a 2-2 tie, and win the second game of their best of seven semi-final against the Ton here Sunday night.

Captain Art Sinfield scored twice for Reynen with singles going to Charlie Campbell and Lance Armstrong. Keven Wells got three assists on the night.

Dave Tait, one of the Winchester players, scored a goal for Newington. Gary Leroux got the other.

Each team was assessed four minors in the game.

Newington 5 Rene Reynen 3

Newington scored three power play goals en route to an opening game win in their best of seven series against Rene Reynen.

Gary Leroux, Kim St. Pierre, Ron Dingwall, Neill Simpson and Grant Simpson each scored singles for Newington.

Kevin Wells, Lance Armstrong and Randy Robertson replied for Reynen.

The way they look after round one

NSIMHL BEST OF SEVEN SEMI-FINALS

	GP	W	L	T	GF	GA	PTS
SERIES A							
Newington	2	1	1	0	7	7	2
Rene Reynen	2	1	1	0	7	7	2
SERIES B							
Avonmore	2	0	2	0	9	11	0
Stormont	2	2	0	0	11	9	4

GOING OUT OF BUSINESS...

SALE



MITTS • GLOVES • SHIRTS
KAUFMAN & BIG JOHN WORK BOOTS
ALL AT GREATLY REDUCED PRICES!

SHOP NOW WHILE ASSORTMENT OF SIZES & COLOURS ARE STILL AVAILABLE!

Men's Duffle Coats, Reg. 61.95 ..... $19.00
Reversible Hunting Coats, Reg. 39.95 ..... $25.00
Ski Jackets, Insulated Nylon, Reg. 35.00 ..... $19.95
Denim Jean Jackets, Pile Lined, Reg. 29.00 ..... $19.00
One-piece Snow Suits, Men's Sizes — S & M Only, Reg. 49.50 ..... $35.00
Men's Ski Pants — Sizes S & M, Reg. 22.95 ..... $14.95
Men's Cariboo Boots, Reg. 49.50 ..... $29.50
Men's Bee-Jays, Insulated, Reg. 53.95 ..... $29.95
Ladies Bee-Jays, Insulated, Reg. 48.95 ..... $29.95
Men's Full-face Helmets, with shield, Reg. 42.95 ..... $29.95

DISCOUNT SURPLUS
(NEXT DOOR TO BOLTON'S TV)
EAMERS CORNERS — CORNWALL — 932-7644

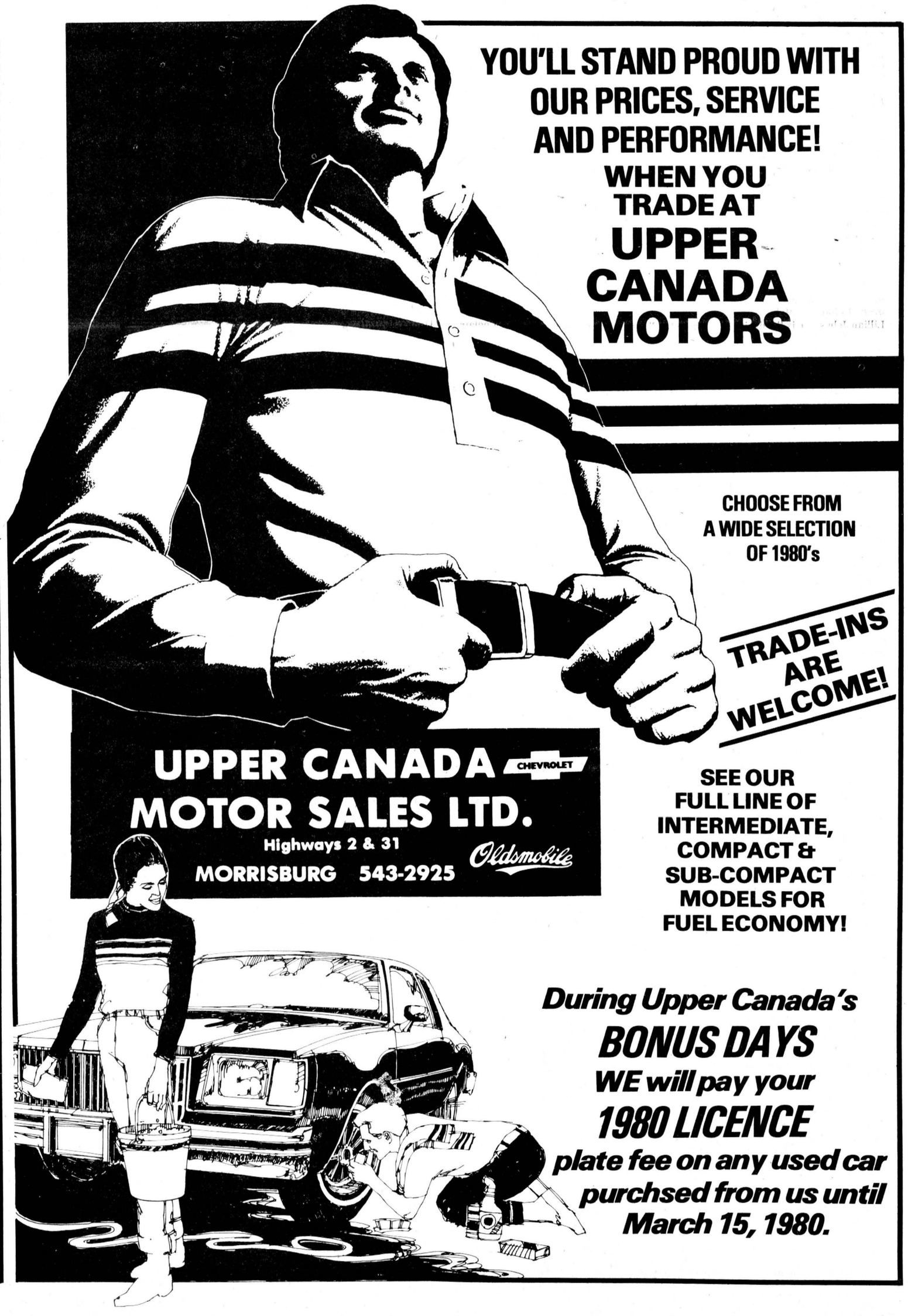

YOU'LL STAND PROUD WITH OUR PRICES, SERVICE AND PERFORMANCE!
WHEN YOU TRADE AT
UPPER CANADA MOTORS

CHOOSE FROM A WIDE SELECTION OF 1980's

TRADE-INS ARE WELCOME!

UPPER CANADA MOTOR SALES LTD.
Highways 2 & 31
MORRISBURG 543-2925
CHEVROLET Oldsmobile

SEE OUR FULL LINE OF INTERMEDIATE, COMPACT & SUB-COMPACT MODELS FOR FUEL ECONOMY!

During Upper Canada's
BONUS DAYS
WE will pay your
1980 LICENCE
plate fee on any used car purchsed from us until March 15, 1980.



Monday Mens

Ray Brownlee blasted a high single of 374 on his way to a three-game tally of 770 points.

The Mailmen and Blue Max are tied for first in the team standings with 87 points each. VanKessel is hugging close at 86, followed by the Legion at 71, the Bombers at 68 and the Farmers with 63 points.

Copains

Christaine Bouchard stole top honors for the women this week, rolling a high single of 315, and a high triple of 702. For the men, it was Rudolph Lafrance with the high single of 245, and Lucien Vernier with a three-game count of 616 points.

Colombe Lafrance continues to lead the teams with 85 points, followed by Paulette Vernier with 83, Lucien Marion with 82, Robert Lafrance with 78, Alban St. Pierre with 69 and Richelle Sauve with 65 points.

YBC Juniors

Danny Krisjanis earned the BHS with a 248, while Timmy Moffatt took the high triple with 654 points. For the girls, it was Lisa Little rolling a high single of 198, then going to post a three-game score of 493 points.

Lisa Little leads the teams with 203 points, neck-and-neck with second-place Tammy Larabie with 202. Paulette Deveaux is third with 199, followed by Timmy Moffatt at 194, Stephen Molloy with 192 and Amy Youmelle with 131 points.

Berwick Wed. Night

Sharon Parnum and Mike Glaude took the individual spotlight last week. Sharon sniped a 262 single on her way to a cross of 713, while Mike earned the MHS and MHC with respective scores of 272 and 731.

Sharon Parnum has 99 points for a commanding team lead over Lillian Thatcher at 86. Lillian Johnstone is third with 79, followed by Monique Rutley and Norma Kearns in a fourth-place tie with 73 points, and Muriel Dingwall with 37.

Community League

Debbie Smith bowled a 280 single on her way to a respectable three-game tally of 804 points. For the men, it was Russell Marcellus with a high single of 257, and Gord McLaughlin with an MHT of 685.

Russell Sirvage leads the teams with 87 points, followed by Lorne Byers at 80, Ralph Dillabough at 76, Earl Johnston at 75, Gord McLaughlin at 65 and Stan David at 58 points.

Busy Matrons

Helen Moffatt bowled a 310 single, while Pat Monast built up a three-game high of 711.

Lois Dillabough and Betty Wheeler are tied for first in the standings. Each team has 86 points. Audrey Larabie stands third with 82, followed by Velma Hummell at 64, Mary Derue at 63 and Ann Dignard at 60.

Wed. Afternoon Ladies

Audrey Larabie rolled the high single and triple with respective scores of 271 and 723.

Audrey also leads the teams with a healthy 105 points, followed by Patsy Young at 88, Eileen Sharkey at 78, Cheryl Blacquiere at 76, Betty Wheeler at 70 and Dot Hewitt at 66 points.

Avonmore Thurs. Night

Lynden Jackson and Barbara Ann Welford took top individual honors last week. Lynden rolled up a 320 single en route to a three-game total of 760, while Barbara Ann scored a 245 single and tripled for 667 points.

Allen McIntyre heads the standings with 94 points, followed by Lynden Jackson at 87, Dean McIntyre at 84, Perry Tinkess at 83, Donald Welford at 79 and Glenn McIntyre with 54 points.

Berwick Thurs. Night

Ellery Ouderkirk rolled a high single of 285 on his way to earning an MHT of 702. For the ladies, Lois Smith took the high single with a 250, and Shirley Godard earned the LHT with 664 points.

Connie Dingwall is on top in the standings with 91 points, followed by Elva Ouderkirk with 89, Frona McCorriston with 85, Theresa Hunt with 84, Mary Bazinet with 82 and Jessie Ouderkirk with 73 points.

Williamsburg Mixed

Ron Whitteker and Ted Van Moorsel ran a dead heat for the MHS, each bowling a 309 But Ted went on to take the high triple with a superb score of 892 points. For the ladies, Marilyn Payne took the spotlight, rolling a 253 single to aid in her three-game tally of 688 points.

Tony Leyten heads the standings with 55 points, followed by Hank Buter with 53, Larry Casselman with 52, Ted Van Moorsel with 48, Percy Robertson with 41 and Orval Casselman with 39 points.

North Stormont Ladies

Sylvia Bird collected 735 points over the course of three games to take the LHT, while Jackie Wells bowled the top single, a 273.

Lillian Johnstone still heads the standings with 88 points, followed by Joanne McMahon with 70, Debbie Smith and Beth Wheeler in a fourth place tie with 65 each, Jackie Wells with 64, and Michelle Magee with 47 points.

Matilda

Percy Robertson won the MHT, amassing a healthy total of 853 points, while Norm Tinkler earned the MHS with a 302. Marilyn Payne was top gun for the women in this league as well, as she took both the high single and triple with respective scores of 267 and 748.

Marilyn also leads the team standings with 56172. Hot on her heels are Larry Casselman with 56135, Percy Robertson with 55946, Andy Etherington with 55595, Bob Roberts with 55576 and Wayne Byers with 55290 points.

Cecile Peters came closest to the hidden score of 435 with her total of 436 points.

Defenders

Barry Weldrick rolled a high single of 311 on his way to a high triple of 675. For the ladies, Bertha Barkley took the LHS with a 259, while Rita Lapierre rolled an LHT of 664.

Betty is in the lead in the team standings with 86, followed by Audrey at 84, Paul at 83, Ralph at 76, Bertha at 67, and Rita with 66 points.

YBC Bantams

Laurie Buske bowled a high single of 171, and collected the Girls High Double with 331 points. Meanwhile Mike Molloy tied Laurie's high single for the boys, and registered a two-game total of 312 points.

Kelly Buske leads the teams with 170 points, followed by Laurie Buske at 162, Dave Krisjanis at 159, Vicky VanGessel with 157, Pamela Geertsma with 154, Danny Moffatt with 146 and Joey Barkley with 119 points.

YBC Seniors

Brad Leclair and Donna Moffatt took the spotlight this week. Brad bowled a high single of 252 on his way to a three-game total of 638 points, while Donna rolled a high triple of 624 with a little help from her high single of 249.

Laura and Jeff are all knotted up for the lead in the team standings, each with 182 points. Mike is third with 166, followed by Donna at 151 and Andrew with 123 points.

Ingleside Lady Birds

Maxine Rutley bowled a 260 to take the high single last week, while Carol Lannan took the high triple with a total of 675 points.

The Peacocks are on top with 45 points, followed by the Swans at 43. The Doves and Cardinals are in a third-place tie with 41 each, and the Bluebirds and Chicks are knotted at 35 for fourth spot. The Robins are next with 32½ while the Mockingbirds trail the pack with 31½ points.

Finch Mixed

Susan Van Lannen bowled the LHS with a 302, and Gail Shaver took the LHT with a three-game score of 668. For the men it was Donald MacLean with a high single of 295, and Doug Zeran with a high triple of 735.

Ellery Ouderkirk heads the teams with 91 points, followed by Glen Raymond and Bob Ouderkirk in a second-place tie each with 87 points, Shirley Lang with 74, and Eleanor St. Pierre all tied at 72 with Graham Doyle.

Blue clinches first place

(Staff) - Rick Barkley's three-goal performance helped Blue to defeat Green 7-6 and put the clinch on the regular season pennant in Chesterville Town Hockey League action last week.

In the other game of the weekly doubleheader, Maroon edged Red 3-1.

Blue's victory over Green pulled them four points ahead of Maroon in league standings, and with only one week remaining in the schedule, nobody can catch them.

Besides Barkley's three goals, Doug Fry, Greg Beckstead, Barry Lajoie, and Neill Kittle added singles.

Kevin Smith was the star for Green, as he figured in every scoring play, totalling three goals and three assists on the night. Other Green scorers were Lawrence Allen, Mac Casselman and Mike Lecuyer, who also counted an assist on the night. Green suffered its sixteenth loss of the year, and have yet to win a game in town league play.

Charles McMillan scored the winning goal for Maroon at 1:20 of the final period as they managed a 3-1 win over Red. Maroon will finish in second place behind Blue this season.

After a scoreless opening period, Barry Sullivan gave Maroon the lead early in the second on an unassisted effort. Pat Lynch pulled Red even on passes from Larry Gallinger and Andy Windsor with 1:09 showing in the middle frame.

After McMillan scored the winner for Maroon, Dave Cross notched an insurance marker at the midway point of the final set.

John Elliott's pair of assists for Maroon pulled him into the league individual scoring lead with 37 points, just two points ahead of teammate Bill Hallem.

In tonight's final regular season encounters, Green faces Red, and Maroon battles Blue.

A list of league final league standings, and league scoring champs will appear in next week's Record.

Plain talk to Farmers about Tax & Bookkeeping Services

The rule is simple: talk to professionals. Don't take chances with well-meaning amateurs. You may not know what you're missing. It's what we save you that counts.

We recommend that an experienced tax consulting firm look after your tax return this year. It's a complex tax world. In the agriculture business there are ever-changing regulations. You need a specialist, a professional. We qualify.

We have more than 20,000 farm clients of whom nearly 15,000 are in Ontario alone. All you need to be assured that we can do what you require is to phone the toll-free number below, during office hours. It won't cost you a penny to call.

Let us outline our complete tax and bookkeeping service for you. Our representative will telephone you for an appointment, at your home. In person. We make it easy for you. We're a No-Nonsense farm tax consulting firm.

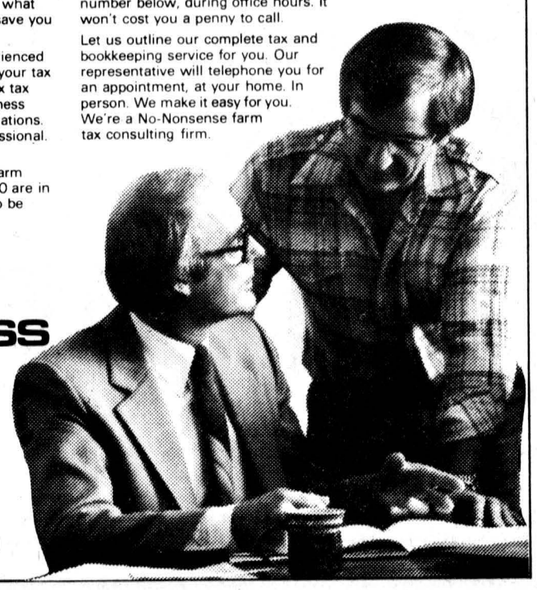

FBC FARM BUSINESS consultants

For more information, Please call us Today collect!

1-519-453-5040

BECKER'S STORE
Open 8am to Midnight
7 days a week
KING ST. CHESTERVILLE

MIKE DEAN BUTCHER
CHESTERVILLE
448-2822

ROLLY'S TRUCK CENTRE
RR4 CRYSLER
(Canamore Road)
GENERAL REPAIR
CAR & TRUCK
SAFETY CHECK
TIRES—SALES & SERVICE
24 HOUR TOWING
448-3130

Winchester Kemptville
SPORTS UNLIMITED
FROM PEANUT TO PRO
WHERE THE GOOD SPORTS GO
774-3346

LOUIS' RESTAURANT
Take Out Pizza
448-2051 448-3392
CHESTERVILLE, ONT.

Home Hardware
FULTONS TV AND APPLIANCES
FULTON BROS LTD. 448-2195
Your Home Hardware Centre and M&M Grocery

Country Casuals
TAGWI & CLUB JACKETS AVAILABLE.
AVONMORE — 346-2306

A&R Grégoire Automobile Ltée., Ltd.
EMBRUN
443-2885

Community Shopping Centre
A. T. DAVID & SONS
Ladies & Gent's Ready to Wear
Home Furnishings, Gift Wear & Foot Wear
CHESTERVILLE 448-2370

CARL'S RADIO & TV
DEALERS IN
PANASONIC, MAYTAG, ADMIRAL
FINCH, ONT. 984-2050

JAMIESON CAMPBELL LIMITED
PURINA FEEDS — CUSTOM MIXING
BALER TWINE — BUILDING SUPPLIES
Monkland • 346-5920
22-10

CHARLIE'S SPORTS SHOP
SERIOUS CLEARANCE SALE NOW ON!
Open Evenings Until 9PM
Sat. Till 6PM
Open Sun. Noon — 6PM
MORRISBURG — 543-2137

Compliments of
RECREATION DEPT.
Village of Chesterville

Compliments of
RECREATION ASSOC.
Village of Finch

dan's shoppe
Ladies' & Men's Clothing
CHESTERVILLE
448-2592

FANTASTIC PRICES ON SUITS
D. LATREMOUILLE LTÉE
EMBRUN

H & L CONSTRUCTION
CUSTOM HOMES • GARAGES
RENOVATIONS
Aluminum Siding
FRED LOBB 448-2955
ROY HANSMA 774-3931

GORDON ROSS
AUCTIONEER
28 Maple St. • Ingleside
537-2289

NEIL FLEGG
CARTAGE
SAND, GRAVEL & TOPSOIL
TRUCK & BACKHOE RENTALS
LICENCED SEPTIC BED INSTALLATIONS
NEWINGTON 984-2513

Monast's
HAULAGE AND EQUIPMENT RENTAL
CHESTERVILLE, ONT.
448-2856 448-2168

THOMPSON ELECTRIC
ELECTRIC HEATING
Domestic & Rural Wiring
CHESTERVILLE 448-2083

SULLIVAN BROS.
GENERAL CONTRACTORS
Air Compressors - Building Moving
Dozers - Loaders - Building Heaters
CHESTERVILLE 448-2332

THE COUNTRY BOY
The Complete Men's Shop
Winchester, Ontario
774-3341

Nestlé (Canada) Ltd.
CHESTERVILLE ONT.

613-537-2140 22B DICKINSON'S DR. INGLESIDE, ONT.
INGLESIDE PRINTERS
W. T. BAMFORD

Fred S. COONS INSURANCE Agency Ltd.
CHESTERVILLE — 448-2398

DRYWALL
Installed & Finished
Sprayed Ceiling
BRIAN SAVAGE
Grantly, Ontario.
448-3232

ROBIN'S SERVICE CENTER
448-2072
"23½-HOUR TOWING SERVICE"
448-2740
MAIN ST. • CHESTERVILLE

GREG'S DISCO
ALL TYPES OF MUSIC FOR ALL OCCASIONS
BOOKINGS: 448-2373 774-3049

Mike's AUTO BODY
MAIN ST., CHESTERVILLE
448-3325
Complete Collision Repairs
Wheel Alignment — Painting
& Customizing
"The Quality goes in before the paint goes on"

COMPLIMENTS OF
NANCY'S BEAUTY SALON and MAC'S BARBER SHOP & HAIRSTYLING
CHESTERVILLE 448-2393

Discount Carpet Sales
421 4th St. W., CORNWALL, ONTARIO Bus.: 938-0735
UP TO 50% & MORE OFF
Stock of over 5,000 sq. yds. to choose from
Seconds • Long & Short Ends • Remnants
COMPARE and BUY
Information or Appointment call
ART BUCHANAN: Res. 538-2539

LANNIN'S GARAGE
General Repairs Tune-Ups
WELDING
CHESTERVILLE • 448-2361

Earl's Meats
Custom Slaughtering
CHESTERVILLE 448-2324

Ted MORAN & Sons
BACKHOE • TRUCKING
BULLDOZING • COMPRESSOR
& SANDBLASTING SERVICE
FINCH • 984-2363

ROBERT LALONDE CONSTRUCTION
CABINETS • SIDING
REMODELLING
MOREWOOD • 448-2290

W.G. BROWNLEE & SON
• PARTICIPATION
• One key to health . . . of body and mind
• A complete line of Sports Equipment
Major and Minor Repairs
Tune-ups
Esso Service
984-2234 • FINCH

AL McMILLAN
CARPET INSTALLATION
Satisfaction Guaranteed
774-5213 Chesterville, Ont.

McCLOSKEY HOTEL
FULLY LICENSED
FOOD — ROOMS
448-2302 Chesterville

Century 21
McIntosh & Proulx Real Estate Ltd
Winchester 774-2832

MOREWOOD SHELL SERVICE
Sales and Service of all tires
pick-up & deliver
24 hr. towing service & minor repairs
448-2635 G. Baker

SPORTS CALENDAR

Wed., Feb. 27

9pm- Chesterville Town Hockey League's last week of the regular season. Tonight Green will face Red in the opener, and Maroon will meet Blue in the nightcap at 10pm.

Fri., Feb. 29

8pm- Stormont meets Avonmore in third game of their NSIMHL best of seven semi-final series. The Countymen are surprise leaders in the series to this point two games to one. Action at the Finch arena.

9:30pm- Rene Reynen takes on Newington in other NSIMHL series, which is all tied at a game apiece.

8:30pm- Alexandria travels to Embrun, kicking off the EOJCHL's double round robin semi-final, involving three teams. It is a home and home series, with the top two point-getters advancing to the final round. Finch Township is the third team in the series.

Sat., Mar. 1

8:30pm- Finch Township visits Alexandria in another Junior C round robin series game.

BANTAM A TOURNAMENT — The Chesterville Bantam A Flyers will host seven teams in a tournament to be held at the Chesterville and District Arena all day. In opening round play at 8am, Chesterville plays Embrun. At 9am it's Kemptville vs Cornwall, Iroquois meets Metcalfe at 10am and Russell plays Ogdensburg at 11am.

Sun., Mar. 2

NSIMHL PLAYOFFS — Rene Reynen plays Newington, and Avonmore faces Stormont as semi-final action continues. Game times were unavailable.

Mon., Mar. 3

BROOMBALL PLAYOFFS — Chesterville Mens Broomball League enters the playoffs, with semi-final action tonight. In the first series, Aqua will meet Duff in first game of best of three set. In the nightcap at 10pm, Dan's Shoppe faces Clements in their opening game.

Wed., Mar. 5

TOWN LEAGUE PLAYOFFS — Chesterville Town Hockey League playoffs commence with games slated for 9pm and 10pm.

Midget A Flyers win series over Winchester

WINCHESTER (Staff) - Mark Laflamme scored with three minutes remaining to lift Chesterville's Midget Flyers to a 4-3 victory over Winchester, and a berth in the second round of the CDMHL playoffs.

The locals defeated Winchester 1-0 in the opening game of the four-point series last Monday, then settled for a tie in Sunday's second game on home ice, setting up their big victory here Monday night.

Chesterville finished in third place through the regular season behind Winchester, and were slight underdogs going into this series.

The final game Monday night was a see-saw battle. Winchester jumped into a 1-0 lead on Keith Moore's goal at 1:21 of the first. Mike Beckstead and Mike Lebrun pulled Chesterville ahead before Mark Guy scored the first of his two goals to tie the game for Winchester with 59 seconds remaining in the frame.

Winchester scored the only goal of the second period. It was Mark Guy with his second tally of the night at 8:34, giving Winchester a 3-2 lead going into the final set.

John Kelly scored what proved to be the series winning goal for the Flyers 44 seconds into the final period. Chesterville needed only a tie to clinch the series. Mark Laflamme put the icing on the cake for Chesterville with his late goal.

The series was close all the way. In the second game Sunday night, Winchester fought back from a 3-1 deficit to tie the Flyers 3-3 on their own ice.

Ken Shay's first of two goals put the Flyers up 1-0 after one. Mark Laflamme increased the lead to two with his early goal in the second. But Winchester came back under the leadership of Mike Guy who cut the margin to a goal with 1:51 remaining in the middle set.

Mark Laflamme set up Ken Shay to lift the Flyers to a 3-1 lead before Winchester staged a late rally.

Mike Guy scored with 4:47 showing on the clock. Then with 2:00 remaining, Kevin Saunders took passes from Mark Guy and Dale Simms to tie the game and keep Winchester alive in the series.

Chris McKibbar came up with shut-out goaltending last Monday, as the Flyers eeked out a 1-0 victory over Winchester in the series opening game.

The teams went scoreless through two complete periods, and a good share of the third. Then at 6:14 of the final frame, Paul Provost sent Mike Lebrun down the ice on a breakaway. He scored, and Chesterville hung on for the victory. The play was disputed as being offside, but the referee did not reverse his decision and the goal stood.

Chesterville now awaits the winner of the Russell-Metcalfe series, which will not be decided until at least next Sunday.

Peewee Flyers lead Russell by two

(Special) - After last week's semi-final action in the CDMHL's Peewee A Division, the underdog Chesterville Flyers hold a 3-1 points lead over second-place Russell Warriors in the first-four points elimination round.

Flyers upset Warriors 3-2 last Tuesday night in Russell and held on for a 2-2 tie Friday night at Chesterville Arena.

On Tuesday night in Russell it was all Warriors as they blasted at will at Chesterville's goaltending tandem of Troy Donaldson and Grant Groves, held a 30-16 shots-on-goal edge for the game.

Warriors Darcy Provost opened the scoring less than 2 minutes into the game, beating Groves on a neat passing play from Sean O'Reilley and Brian Carscadden.

Frank Landry tied the scoring with 12:02 left in the second, beating Wayne Paquette on a neat set-up from Jerrold Boulanger and Glendon Merkley. Mike Ganter put Flyers up 2-1, scoring from a scramble with 6:40 left in the second.

Then, with only 6 minutes left in the game, Cam McGregor pulled Warriors even, beating Donaldson from O'Reilley and Carscadden.

That's when the fun began. With 1:09 left in the game, Brian Carscadden was awarded a penalty shot by referee Thom Racine. Carscadden tried to deke Donaldson, but the youngster didn't give an inch, stopping Carscadden to save the tie. Flyers, riding an emotional high, roared back with a power-play lineup to have Kirk Barkley score from Mike Harper with 38 seconds left to lift Flyers to an important 3-2 win.

The scene shifted to Chesterville for game two last Friday night. Flyers came out roaring and jumped into an early 1-0 lead on a goal by Frank Landry from linemates Rudy Witteveen and Jerrold Boulanger.

End-to-end play followed, with Paquette and Donaldson coming up big in their respective net.

Then, with 5:14 left in the second, Rudy Witteveen put Flyers up 2-0, from Landry and Kevin Harper. Landry has proven to be Flyer's leader in the playoffs with his super play at centre.

With 9:41 left in the game, Darcy Provost holding a hot playoff hand, scored from Brian Carscadden to draw Warriors to within a goal.

With only a couple minutes left, the Flyers appeared destined to gain a berth in the CDMHL finals for the first time in four years. But it was not to be, as Provost pulled Russell even with 1:27 left in the third, from O'Reilley and Carscadden.

The series moved to Russell last night, Tuesday, with the fourth game, if required at Chesterville Arena Friday night at seven pm.

NDDHS news

Marg Hunter
and
Pam McPhail

Curling is the sport in which we
are taking command
It's with skill and talent that our
teams are manned.

The North Dundas Girls' Curling Team won the SD&G Championship last Monday. Team members are Liz Workman, Deanne Saunders and Janice Saunders. Nest Wednesday the girls will participate in the EOSSA Championships.

The Boys' Curling Team lost to Seaway and CCVS. Team members are Bourk Boyd, Dave and Mike Nelson, Greg and Chris Ward, Stuart Anderson, Danny Docksteader and Jamie Hicks. The Junior team will take part in the Eastern Ontario Boys' Championships in Ottawa March 9.

Dana Gibson and Tracey McIntosh are athletes of the week. They are recognized for their outstanding effort and determination in the volleyball tournament at Carleton Place last Saturday.

John Corvinelli is boy athlete of the week. He was outstanding in the Junior Basketball game this week.

An assembly was held Tuesday to support this Friday's Activity Day.

Red was victorious in Boys' House League Broomball Tuesday.

Green House won House League Curling Monday.

Last Wednesday was a holiday for students. It was P.D. Day with Parent-Teacher Interviews in the afternoon and again that night.

Midget Girls' Volleyball tryouts started Tuesday after school.

The Junior Boys' Basketball Team play their final game Tuesday. The game is against Char-Lan.

At any sport we'll try our hand,
For spirit at North Dundas is
anything but bland.

SPRING IS JUST AROUND THE CORNER

...so are we

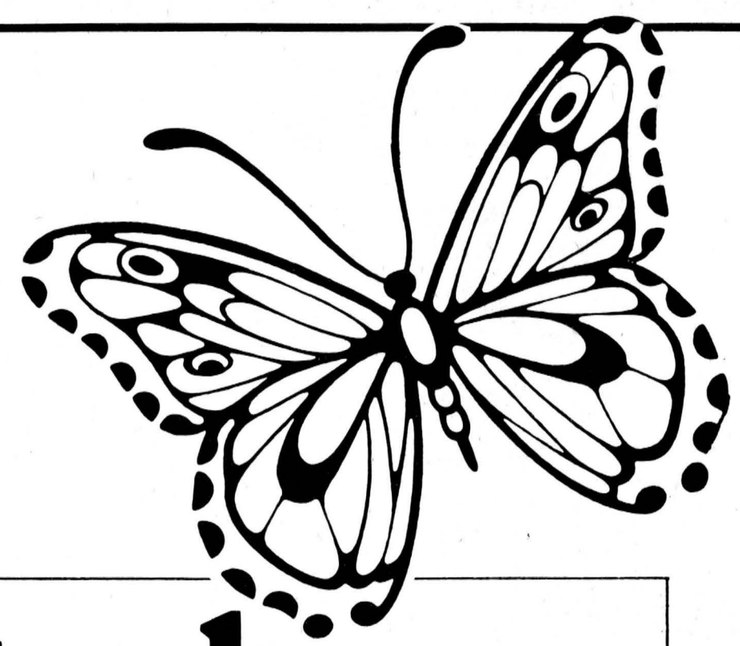

A great sale ...in any language.

Sale
Ausverkauf
Kiárusítás
Svèndita
Prodage
特売
Saldo

Belair 14" Color TV
C42-822
- 90° Black Stripe, Quick-start Picture Tube
- Auto Button
- 4" Round Speaker
- Earphone included
- Walnut Woodgrain Plastic Cabinet

439.95

Beacon 20" Color TV
C46-922
SUGGESTED RETAIL: $639.95
- 90° PIL Start Picture Tube
- Illuminated Channel Indicator
- Auto Button and Auto White Level
- 5" Silver Dome Speaker
- Finish: Vinyl Walnut on Wood

549.95

ELECTROHOME

ELECTROHOME NO GIMMICK 3 YEAR WARRANTY COLOR TV INCLUDES PARTS & LABOUR

INGLEHOME HARDWARE

Home Hardware

Ingleside ☎ 537-2733