"DUNDAS COUNTY THE LAND OF MILK & HONEY"

The CHESTERVILLE Record

COVERS EASTERN ONTARIO'S GREATEST DAIRYING SECTION

Sixty-Eighth Year, No. 34 | Chesterville, Ontario, Thursday, May 17, 1962 | EIGHT PAGES | Single Copies, 10c

Expensive education-

Village taxes set new high for 1962



County Honour recipients in 4-H work are pictured here as they look over some of the material used for display at the big Homemaking Achievement Day held in Community Hall last Saturday here. The theme was "Separates for Summer." All the girls have completed six projects except Lorna Moran who is one up with seven. From the left they are, seated: Betty Merrichin, Matilda; Janice McMenomy, Inkerman; Elaine Richardson, Mountain. Back row: Barbara Smith, Chesterville, and Lorna Moran, Morewood.—Record Photo.

Separate school assessment increased now stands at ten percent of town value

For the year 1962, Chesterville property owners will pay as much as 5.3 mills more for industrial assessment, and 4 mills more for residential property. These figures are for the 90% assessed as public school supporters. Separate school supporters had their big jump some time ago and their rates are a moderate 1.23 for business and a fraction .03 for residential. Last year the town finished the year with a surplus of over $11,000.

Village taxes 1962

	Non Residential & Industry PS	Non Residential & Industry SS	Residential & Farm PS	Residential & Farm SS	
North Dundas H. S. District	17.57	17.57	17.57	17.57	Mills
Public School Rate	16.07		14.47		Mills
Separate School Rate		15.00		13.50	Mills
County Rate	12.88	12.88	12.88	12.88	Mills
General Rate	26.78	26.78	21.08	21.08	Mills
	73.30	72.23	66.00	65.03	

Villagers will this year feel the high cost of education. Even without the public school building program under way, the rate on public school taxes is up over six mills, or $12 on a $2,000 assessment. The school board this year was faced with a sudden rash of problems, like a leaking roof, a most unreliable furnace and heating system and a few other high cost items that must be at least partially repaired until a new school comes into being.

The town's financial report showed a balance in the black of over $11,000 for the year's operation. The rate for general government worked out at 30.90 mills and some of the surplus was used to reduce this figure. The sum of $6,900 was used to do this and as a result, the tax estimate was reduced by 4.12 mills.

District school costs have risen a moderate 2.57 mills across the board. This figure will rise considerably when the new central school comes into operation. While construction costs will be at a minimum, operation promises to be high.

Construction on streets and bridges of the village will follow last year's pattern. It is hoped to be able to rebuild Church St. for all its length. The street will probably be torn down for some 20 inches below present grade, filled with gravel and topped with asphalt to a 20-ft . width. Some encroaching lawn area on the north side of the street will disappear as a result of the repair.

County rates this year are the lowest for a long time. A small fraction of a mill, .07, is the rise over last year's 12.81.

For those readers with a desire to figure the tax bite a little early, we offer the following: If your assessment on the house and land is an even $3,000, your taxes will be up $12 this year to $198. If your commercial property is at the same assessed value, pour taxes will be up $15.90, to $219.90. These are figures for public school supporters. Separate school assessments will feel a bite of about $1 per thousand for business and .03 of a mill up on residential.

Taxes wil be eligible for discount upon receipt up to June 18, 1962. As usual the local bank will have the pleasure of receiving the stuff.

4-H Club Achievement Day

A very successful 4-H Homemaking Club Achievement Day was held in Chesterville, Saturday, May 12. Over 120 girls in Dundas proudly showed their work of the past three months in their project "Separates for Summer."

The program was directed by Miss Alison Reid, County Home Economist, Cornwall, assisted by Mrs E. Hayes and Mrs S. Lawrence, both of Ottawa. The Elma Women's Institute kindly provided lunch.

During the morning the girls judged classes of summer outfits and materials and participated in wardrobe planning activities. Over fifty visitors, all friends and parents attended the afternoon program. Exhibits on various aspects of "Separates for Summer" were presented by Mountain, Elma, Matilda, Winchster No. 2, South Mountain and Morewood No. 2 clubs. These exhibits were commented on by Mrs Lawrence.

Skits were presented by the following clubs: Chesterville 2, Riverside Heights, Morewood 1, Chesterville 1, and Winchester 1. Comments were made on the skits by Mrs Hayes. A parade of the models in their new outfits was greatly enjoyed.

Highlight of the afternoon was the presentation of County Honours on the completion of six 4-H Homemaking club projects to Janice McNenomy, Winchester 1; Barbara Smith, Chesterville 1; Elaine Richardson, Mountain; and Betty Merrichin, Matilda. Mrs Clarence Marriner, South Mountain, received a special leadership award marking the completion of five years as a leader.

Certificates of achievement were given to all girls completing two projcts. Sterling silver teaspoons were awarded to each 4-H Homemaking Club member and leader who completed the requirments for the unit.

The next project, the "Supper Club" will start in the late summer or early fall.

Appoint assistant Ag. Rep. for Stormont and Dundas

R. J. Henderson, Tara, Ont., recently commenced duties as assistant agricultural representative in Stormont and Dundas Counties.

A member of this year's graduating class at the Ontario Agricultural College, Mr Henderson will receive his B.S.A. degree at the Ontario Agricultural College graduation ceremonies on May 18.

Since the transfer of Raymond Smith in September, 1961, there has been no assistant in either county and the appointment is welcome news to agricultural representatives K. E. Best and E. K. Pearson.

Mr Henderson, who is known as Jim, comes from a mixed farm in Grey County which maintains a dairy herd as well as beef and hogs.

He will work the first half of each month in Stormont County and the remainder of the month in Dundas. While his work will be largely devoted to the 4-H and Junior program, he will also assist in all activities of the Department of Agriculture in both counties.

Dr S. H. Hutt to be honoured

Dr S. H. Hutt, well-known dentist and sportsman of this community is to receive a signal honour this coming Tuesday, May 22.

He will be the first man of the Central Ottawa Valley Hockey Association to receive a citation from the Canadian Hockey Association. At a dinner at the Chateau Laurier, he will receive the award for meritorious service to hockey during his 45 years of membership in the association.

We join his multitude of friends in offering our congratulations to Dr Hutt.

Holiday Monday, May 21

The first of the summer holidays start this Monday. All places of business in the village will be closed to celebrate the 24th of May on the 21st.

Homeowners would be wise to remember the holiday and stock up on the necessary staples for the long weekend.

High School News

On Tuesday, Grade Nine began a study of a pigeon. Pictures are fine but a live specimen is much better, so Paul Martel brought a Banty rooster to school on Wednesday. Between appearances he was kept in the cupboard next to the lab and he could be heard talking to himself throughout the school. He was quite willing to be examined and we thank Paul for bringing him.

As the time for the Spring Concert comes nearer, the band and majorette corps are working hard. Wednesday morning and Tuesday evening they practised marching on the school grounds.

Invitations for the Spring Prom were given to students and parents this past week.

The cheerleading squad had its first practice of the year last Thursday. They worked on a new cheer and reviewed some of the old stock. They find however ideas are lacking and would like to know if any of our readers have some ideas. If you do we would be pleased if you would send them to Lorraine Brownlee our captain or any member of the squad.

The Year Book committee hope to have this year's edition out by the end of the school term. The students of Grades Nine and Ten who have recommendations will be working on it.

Friday morning the Grade Ten pupils boarded the largest of Gord Lannin's buses and headed for Kemptville Agricultural School, accompanied by Mr Blondin, our Science teacher. While there Joyce Bugden and Janie Hutt took part in a model radio broadcast. This was taped and produced over loud speakers so the rest of the visitors could hear them. Mountain District and Brockville Thousand Islands Schools were there also. They toured the farm and residence and were served lunch in the dining hall.

Tuesday the Latin club of Chesterville High School held a Latin Day. The part of Pontifix Maximus (high priest) was played by Paul Wright of Grade Twelve. The head slaves were Jennifer Cole and Janet Dodds also of Grade Twelve. A Roman fashion show was moderated by Joyce Bugden, Doug Merkley and Gerald Barkley. Reg McMillan was model for pater (father), Jane Hutt, mater (mother), Nancy McMillan was the girl and Don Doering modeled the boys clothing.. Morrisburg students sent them a poster showing many of the Roman costumes. They are in Room 2 for everyone to see.

To end the day they joined Morrisburg students at Morrisburg to see the movie "Helen of Troy."

The school sweaters and crests are on sale now. This is a good chance to get a souvenir of C.H.S. before they are sold out.

A meeting was held on Monday night in the Legion Hall to organize the girls baseball team.

Pearl divers in French Polynesia in the south Pacific can remain submerged nearly two minutes, without aid of any apparatus.



Fish and Game Association winners in annual contests are shown here as they pose in front of their prizes. From the left they are: Wm. Nash Sr., John Maxwell, Wm. Nash Jr., Donald Sirvage and trophy donor Mel Baker.—Record Photo.

CARD OF THANKS

I wish to express my sincere thanks to my friends and relatives for remembering me with flowers, cards, letters and personal viists while I was a patient at Winchester Memorial Hospital and also the Civic Hospital, Ottawa. Special thanks to the doctors and nurses at both hospitals.

Jack Armstrong.

Mrs Wm. Steen, hostess Morewood W. I.

The May meeting of Morewood W.I. was held at the home of Mrs William Steen.

Mrs Hume McConnell gave a report of the meeting at Glen-Stor-Dun Lodge and Mrs Harold Stewart reported the district directors' meeting.

It was decided to make Christmas stockings for Save the Children Fund.

Mrs J. V. Fetterly and Mrs Arthur Steinburg were named delegates to the district annual to be held at Brinston on May 17. The branch will canvass for Red Shield and give a donation to the Cancer Society.

An interesting program was presented by Mrs R. C. Dillabough and Mrs W. Steen. A delicious lunch was served.

Chalmer's U.C.W. holds regular meeting

Chalmer's U. C. W. held their regular monthly meeting in the Sunday School hall on Wednesday evening. Mrs P. A. Casselman had charge of the program. She was assisted by Mrs Blake Nephew, Mrs Morrisson Macleod, Mrs Ernest Montgomery and Mrs Dean Hough. A most interesting skit on "Citizenship" was presented by the group.

Mrs Gordon Ouderkirk preed for the business meeting. The minutes of the previous meeting were read and approved. The roll call was answered by 26 charter members, one new member joined and there was one visitor. The treasurer's report showed a satisfactory balance and the bills of the evening were ordered paid. The cooking sale had netted a balance of nearly $30. Canada Packers labels were counted by the group after which a delicious lunch was served by the hostesses.



Mr and Mrs Graeme Miltimore are shown here following their marriage at Ormstown. The bride is the daughter of Mrs James J. Buttress and the late Mr Buttress, of Valleyfield, and Mr Miltimore is a son of Mr and Mrs Claire R. Miltimore, of Chesterville.

BY'S LINE TODAY

In order for the young motorist to play chicken, he has to have a car that will "lay rubber."

CRUMBS from Graham's Loaf

One of these days the city fathers are going to miss a few citizens. They will have joined the missing Ottawans in the street pot-holes. We have some here where a person could sink without a trace. Fortunately for those in danger, plans are afoot to do something about it at the first of the week. Roads Resurfacing is going to apply asphalt poultices at the very first moment their big machines start making the stuff.

One of the interesting things about the printing trade is the absolute certainty of all things. No matter what time of year or month or week, when plans are afoot for the white-haired father to leave the premises for a spell, crises start piling up at a phenomenal rate. This time we had planned a short expedition into the wilds of Western Ontario. We have been led to believe a convention is to be held at a place called London for newspaper people. They have hewn down a few more trees, refurbished the largest teepee, and grubbed out enough stumps to allow visiting publishers to stumble their way into the inner rooms.

Not being too famiilar with that section, we were hoping to turn the Castle over to the keeper's hands and spend an easy weekend looking into the various merits of dissipation in company of a congenial number of slaves of the trade.

Then Dief decided to hold an election. We really hadn't anticipated any large amount of work out of that announcement, naturally, as we stay so infernally neutral in politics. We only wear a bow tie and bleed red because our wardrobe is limited, and our blood is not blue. But we do have a spot of voters lists to do, the report work is slowly reaching the boil and two of our best customers last Tuesday arrived with rush orders that must be figured and planned immediately. Before this sounds like the lament of Job, we must hasten to assure our faithful readers, the whole thing is just a passing phase. We will leave on time, the b's in the b.s. will cope nobly and when we return, tired, refreshed and talked out, all the chores will be under control.

Up and down the land, the tractors are buzzing and the dust is flying. The farmers are working steadily between showers to get the seed in and get things cleaned up for the summer harvests. The weather has been catchy and cold until this week. At last it is warming up, and the leaves are busting out all over. Fishermen who headed for the hills last weekend seemed to have had very little boasting luck. At least we have an empty camera, and very few stories of the one that got away. We understand the editor of the Winchester Press had a few days off at the lake and caught a fish. We hope to hear about it at London this weekend. A small fish story will hardly be noticed in all the boasting we plan to do when the tribe gathers at the waters for the spring tonic.

Various dice games were popular in ancient Greece and Rome, using much the same type dice seen today.

The CHESTERVILLE Record

Member of Canadian Weekly Newspapers Association
Member of Ontario Weekly Newspapers Association
Member of Eastern Ontario Weekly Newspapers Association
Published every Thursday
P.O. Box 119 — Chesterville — Phone HI 8-2144
H. K. GRAHAM, Editor and Publisher

Subscription rates: $3.00 per year, anywhere in Canada, payable in advance.
United States and Foreign, $4.00 per year.
Authorized as Second Class Mail by the Post Office Department, Ottawa, and for Payment of Postage in Cash.

OPINIONS . . .
OURS AND OTHERS

Campaigns starting to roll

The national leaders of the political parties of Canada are finally getting under way with their campaigns. Large airplanes are lugging Mr Diefenbaker and Mr Pearson hither and yon and the others are "also ran" aboard regular transport.

That way the leaders cover a lot of ground. They also spend a great deal of time messing around airports and riding cars at uncertain hours due to changeable weather. The time might be better spent shaking hands or allowing the public a better view at a given time.

The Liberals seem to have punctured the hide of the Hon. John with their repetition of "the wasted years." Listening to his first national broadcast this week, we were struck with the lengths the P.-C. leader went to discount the statements. Even at that, the old fire seems to be missing. In 1958 even this excessively neutral editor was impressed with the saw-dust trail zeal and fervour the Prince Albert lawyer generated. Right now, his head of steam is hardly up to a boil; seems more like a slow burn and that is not too good to win a big election.

Locally things are shaping up. Mrs Jean Casselman is arranging, as is Dr Bob Watters, a series of meetings aimed at getting out the faithful. Occasionally the word is heard in this old G.-D. riding there are more faithful than otherwise. The otherwise hardly ever vote, at least enough to change the pattern in any degree.

Taxes up again for 1962

It seems the story is always the same when we have to comment on new village budgets. For quite a few years now, costs have been up and the only way to meet the spiralling costs is to increase taxes. This year, with little surprise, we find the same thing has happened.

The assessment of the village has risen. Every new house, new addition to commercial properties, every new business has added to our net corporation worth. The town is now valued at a mean $1,648,637. A lot of money, that is, and a matter of civic pride. It is next in value to the township of Winchester.

The village has needed many new municipal units in the past few years. They are slowly being added. A new water system has been installed and is in operation. A new separate school has been built for $75,000 and a resolution has gone forward to the Municipal Board for permission to erect a public school for about $122,000. Our roads and sidewalks have received a lot of attention of late years and if Church Street gets done this year, only Mary Street will be left. That will mean that something over seven miles of village streets will have been refinished in a reasonably short span of years.

This year the mill rates for public school supporters will rise four mills to 66 mills for residential owners. The non-residential and industrial rate is even higher at 72.3, a jump of 5.3 mills. Separate school supporters will find some comfort that the rates are finally coming together. The increase there has been only a mill for business and a fraction of a mill for residences.

All the increase is to be found in education costs. As usual one finds that new schools cost money. The public school rate has gone up 6.07 mills over last year and district high school costs are up 2.57 mills. These figures are apt to go even higher next year. Building costs have not yet been added in the budgets to any extent.

It is interesting to see that school costs will have only a mill or so to rise, and they will account for over half the total tax monies the local council has to raise.

Boating safety

The 1962 boating season is with us. Thousands of outboard powered boats will be on our waterways over the 24th of May weekend.

The Ontario Safety League states that observance of the Six Rules of Better Boating will bring confidence, safety and more enjoyment to your boating all summer long.

1. Make sure your boat, motor and all equipment is in seaworthy condition.

2. Use the right boat for your particular purpose—don't buy a canoe to cross the Atlantic.

3. Match your motor to your boat—don't overpower or underpower—observe information on recommendation plate for maximum horsepower and load. All owners of boats 16 feet and under with motors 10 horsepower or over will be required by law to have a recommendation plate attached to their boat.

4. Know and observe government regulations and rules of the road. If you are uncertain—write any organization dispensing this information.

5. Be sure your boat is properly equipped—Government Approved life jackets or cushions for each passenger, paddles or oars, bailing bucket or hand pump, anchor and line and fire extinguisher.

6. Always operate your boat in a common sense manner with care and courtesy toward all others on the water.

The BIBLE TODAY . . .



In Britain's oldest colony and Canada's youngest province, the 150th anniversary of the founding of the work of the Bible Society is being observed this year. Eight years after the formation of the British and Foreign Bible Society in London, England, there was established in Newfoundland an Auxiliary of this Society dedicated to the possible distribution of the Bible without note or comment.

Scriptures in Eskimo languages were translated many years ago and are still used in the far north. The New Testament was recently revised in Eskimo by a mission superintendent, Rev F. W. Peacock. This is widely used today by the inhabitants of Northern Labrador.

Replacement Bibles were given to families who lost their copies of the Scriptures in the forest fires that swept Newfoundland last summer.

To celebrate the 150th anniversary of the Society on this island province, a project fund has been launched to provide $5,000 worth of Scriptures for Africa.

The president of the Newfoundland District of the Canadian Bible Society is the Hon. B. J. Abbott of St. Johns.

Suggested Bible Readings

Sunday, May 20: 2nd Corinthians 10: 1-18.
Monday, May 21: 2nd Corinthians 11: 1-33.
Tuesday, May 22: 2nd Corinthians 12: 1-21.
Wednesday, May 23: 2nd Corinthians 13: 1-14.
Thursday, May 24: Ephesians 1: 1-23.
Friday, May 25: Ephesians 2: 1-22.
Saturday, May 26: Ephesians 3: 1-21.

Unless you have plowed under clover sod or planned to use manure on the field your wheat will be needing nitrogen when growth starts next spring, say soil specialists with the Ontario Department of Agriculture. If it is unusually hard to get on the field before early April, then apply that extra nitrogen now before the snow gets too deep.

FRENDLEE FARM CHATS

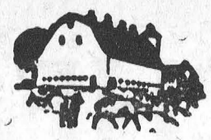

By Lillian Allison

When our hostess served dessert to her six women guests that Saturday night over a week ago she explained that there was no coffee because we were all invited out for coffee. We drove about two blocks down the street and stopped in front of a big brick house.

Inside we met our new host and hostess — a brother and sister who actually live in Ottawa but spend their week-ends and holidays at the old home in Westport. They directed us into the living room.

We hadn't had time to sit down when someone commented on the charming room. Our hostess beamed. "This house has quite a history," she said a little proudly. "It was built in 1867, the year of Confederation and is virtually unchanged. The wallpaper here is the original." And she pointed out the many distinctive features of the room..

The wallpaper was dark but the gold pattern on the walls and ceiling were quite visible and the molding about eighteen inches below the very high ceiling was still intact. She pointed to the front window. It was stained glass — not coloured glass—the leaded, patterned kind like church windows. Heavy wine velour drapes hung at all three windows from massive brass rods. I don't know if they were the originals or not but the rugs were. They were well worn but the pattern still showed.

The fireplace caught our eye. It was made of gleaming white marble and a fire crackled behind its screen. It had replaced the original one but had come from a house in Ottawa that had been built at the same time.

The furnishings were the originals. Heavy settees, lovely old chairs and tables. The piano was really antique. It wasn't a grand but was a flat, rectangular one with huge Queen Anne legs. It looked as if it had been played that morning.

"Would you like to see the rest of the house?" our hostess asked. We were up and going before she could change her mind.

There were two smaller rooms across the central hallway. They were furnished as dens or offices. In one was a large writing desk with a high top cupboard for books. In the other we saw what must have been the first telephone in town — a tall desk model with a receiver on the hook and a box with a crank on the wall.

"Now this was the store," the brother said as he opened a side door. We stepped into the general store that had been built with the house in 1867. It hadn't been used for years. In fact it had never been wired so we could only look around in the fading light of late evening. It was a huge room lined on both sides by stained and varnished shelves and long counters. There were drawers and drawers for the commodities of that day. Then there were dozens of tiny drawers in a section by themselves. The general store had sold drugs and medicines then and these little drawers held them.

The big dining room was at the back of the long hallway. In it was the largest extension table I ever saw outside the White House with nine or ten leather-seated chairs and a huge sideboard eight feet long. It held a pewter tea service and other family treasures. Quaint little racks hung on the wall nearby and held about four dozen coffee spoons collected from all over the world.

The dining room had been repapered in recent years. They had searched long for something appropriate and finally chose a deep green with a large gold pattern and a patterned ceiling of exactly the same shade. It was perfect.

I peeked into the kitchen. It was white and modern with an electric stove and many conveniences. And just beyond the kitchen was the lovely view of Rideau Lake.

There just wasn't time to ask questions. Our hostess did tell us that the house had been built by her grandfather for a family of thirteen. His portrait hung over the piano.

What I wondered, however, was how it was possible that nothing had ever been changed. I can understand why they would not change a cushion now. This house is a masterpiece. But why didn't the wife of one of those thirteen children want to re-paper the parlour or throw out her mother-in-law's dining room suite? Why didn't she paint the bannister white or replace the stained glass window with clear glass like other people had? I would guess that it wasn't lack of money that prevented her.

Really that week-end in Westport was like a visit to Upper Canada Village and I'm going back — soon.

Ancient History

FROM OUR RECORD FILES

40 years ago

May 18, 1922

Miss Wyda Marcellus, of Ottawa, spent the weekend with her parents, Mr and Mrs F. E. Marcellus.

* * * *

Dr S. H. Hutt is this week attending the annual convention of the Dental Association in Toronto.

* * * *

Dr Howard Merkley, of Winnipeg, son of the late Jacob Merkley, accompanied by his wife and sons spent the first of the week with his sister, Mrs T. O. Keyes, of Winchester.

* * * *

Miss Ruth Garrow, of Toronto, is spending a vacation at her home here. Miss Garrow was among this year's graduates in Public Health Nursing at the University of Toronto.

* * * *

Mr and Mrs F. E. Price and Miss Mae Rose spent yesterday in Ogdensburg, N.Y.

* * * *

Mr and Mrs Rowat Elliot, Winchester, were recent guests at the home of Mrs James Rae, Nation Valley.

* * * *

30 years ago

May 19, 1932

The funeral service of Alton Perrault, 25-year-old son of Mr and Mrs. F. Perrault, was held in the United Church Friday afternoon. Mr Perrault died as the result of an accident.

* * * *

Mr Foster Fulton, who has just completed a very successful year at Queen's University, has accepted summer work in the laboratories of McColl-Frontenac Oil Refineries in Montreal.

* * * *

Miss Dorothy Devaney, nurse-in-training at St. Joseph's Hospital, Kingston, spent a few days this week at her home here.

* * * *

Miss Madolyn McAvoy, Montreal, spent the weekend with her parents, Mr and Mrs Jas. McAvoy.

* * * *

Mr J. C. Pomeroy, of Brockville, visited Chesterville friends on Sunday.

* * * *

Mr W. H. Showman, M.A., who has been the guest of the Rev and Mrs R. E. Newman, is relieving at the high school in the absence of Miss Mabel McKay, who is ill.

* * * *

20 years ago

May 21, 1942

LAC Ray Merkley, son of Mr and Mrs Bernice Merkley of Williamsburg, has been stationed as instructor at No. 31 Radio School. R.C.A.F., Clinton, Ont.

* * * *

The death of Miss Matilda Wilson occurred in Cornwall General Hospital on Monday after a long and painful illness.

* * * *

Over 15 tons of salvage were collected in Chesterville last Wednesday after an intensive search for every last pound that could be found.

* * * *

Tuesday afternoon while using the lawn mower Mrs. Frank Merkley suffered a break in her arm just above the wrist.

* * * *

Gnrs. Ernest and Ray Servage of Petawawa Military Camp are spending a furlough with their parents.

* * * *

Pte. Melvin (Shy) Harper was among those speaking over the air Saturday night from London.

* * * *

10 years ago

May 15, 1952

Lt. (S) R. Donald Fulton, RCN, son of Mr and Mrs J. H. Fulton, was recently promoted to Lieutenant Commander.

* * * *

Mr and Mrs Clifford Carr, of Grantley, were honoured by their friends and relatives with a surprise party on the occasion of their 25th wedding anniversary.

* * * *

Mrs Gordon Lannin was the guest speaker at the last meeting of the Girl's Friendship Class held in the diningroom of Trinity United Church.

* * * *

Mr and Mrs Clarence Labre, of Montreal, were Mother's Day guests of Mr Labre's parents, Mr and Mrs T. Labre, and family.

* * * *

Mr and Mrs J. A. Beckstead, of Fort Collins, Colorado, were guests last week of Mr and Mrs Burrill Beckstead.

* * * *

Mrs Wilbert Paul was hostess to Crysler's Women's Institute at their May meeting.

SAFE DRIVING AWARDS FOR COMMERCIAL DRIVERS

This is the time of year when the safety spotlight is turned on the commercial driver. Over 11,000 of the 15,000 drivers enrolled in the Ontario Safety League's Commercial Vehicle Section qualified for a Safe Driving Award for completing 1961 without accident.

Accident-free drivers are honoured in different cities at banquets, at which they are the guests of their employers. The Toronto banquet was held in the Queen Elizabeth Building at the C.N.E. on Monday April 2nd. Based on last year's figures, attendance was around 1,400.

Other banquets honouring OSL Safe Driver Award winners were held in London and Sault Ste. Marie, March 24th; Oshawa, March 31st; Sarnia, April 24th.

Special presentations are made in Toronto to the commercial drivers who have qualified for 20-year and 25-year Safe Driver Awards. The presentations will be made on behalf of the Ontario Safety League by the Minister of Transport, the Hon. H. L. Rowntree, Q.C., at an investiture in the Cabinet Room, Queen's Park, at 5 p.m. on April 2nd.

Some of these men have driven a million miles without accident. Hats off!

BEAUTIFY HOME WITH MODERN HARDWARE

Until we are actually buying a house, most of us never think of decorative details like cabinet hardware. But you'd be surprised at the number of Canadians who make their livings designing and making these products, and at the importance placed on them by designers and decorators.

Thanks to the imagination of these people ,and new developments in the use of metals and plastics, you can buy door handles, kitchen cabinet pulls and door hinges in almost any colour or style you can think of.

When you visit model homes you admire the quiet, easy action of the modern kitchen cabinet hinges. And to cap it all they're invisible, designed for easy maintenance.

Or perhaps you see a friend's new kitchen designed in colonial fashion, with wrought-iron hardware on the cabinets. In other kitchen designs you'll find smart modern handles and pulls made of anodized aluminum, in the colours of copper, brass and silver.

You'll find the front door handle of your new home is a handsome affair, giving a hint of luxury and real beauty to the entrance. And the doors inside the house may have handles and locks of many designs and materials that are a far cry from the conventional affairs of a few years ago.

Letter to the Editor

Newington, Ont.,
May 9, 1962.

The Editor,
The Chesterville Record.
Dear Sir:

The members and executive of Newington West Mixed Bowling League and the Industrial League wish to thank the Editor of the Chesterville Record for the space we have been allowed all year in reporting our league activities.

All the fine publicity has been most appreciated. Thank you.

Doug Zeran, Sec.,
Newington West Mixed League,
Industrial League.

Letter to the Editor

Chesterville, Ont.,
May 14, 1962.

The Editor,
The Chesterville Record.
Dear Sir:

On behalf of the Dundas County Federation of Agriculture we wish to extend our thanks to the "Record" for the fine job done, during the past year, in publicizing the activities of the Federation. Without this coverage the work of the Federation would go unnoticed. In agriculture we need, at all times, a strong, co-operative effort in order to realize a good living for our farmers. Your coverage of our work helps, in no small way, to foster this co-operative spirit.

Eric Casselman, Sec., Basil Dawley, President, Dundas County Federation of Agriculture.

HE'S DONE IT AGAIN

If Canada is looking for the title of Top Banana among the financially irresponsible banana republics of this world, it can't find a more effective publicist than Premier W. A. C. Bennett of British Columbia, comments the Financial Post. Indeed, this country should win any international unpopularity contest that he would care to name.

Our laws, which most Canadians believed gave reasonably good protection against arbitrary seizure, now look sieve-like as a result of Mr Bennett's manoeuvres in his battle to take over B.C. electric on his own terms. Rare, let it be granted, is the expropriation that doesn't raise a howl from the owners of the property being taken over. However, the owners normally have an opportunity to air their complaints and fight for a fair price in court before an arbitration board. But that, it is quite clear, is not the way things are done in B.C. Bennett, as foreign comment made amply clear, did great damage to Canada's reputation by taking over B.C. Electric without any arbitration on price. Now he has added insult to injury by introducing legislation to make B.C. Electric an entity against which court action cannot be taken. If our present constitutional law means that this wilful shredding of Canada's financial reputation is legal, then it's more than time that our constitution was changed to make such provincial irresponsibility impossible.

Every turn of a car switch starts up a chemical plant whose by-products include deadly acids and gases, says the Ontario Safety League. Lethal carbon monoxide comes from every car engine. It cannot be detected by sight, or smell. It can kill swiftly and directly in a parked car. Sometimes it strikes indirectly, by stupefying a driver until he crashes. To guard against CO — the sneaky killer — have your exhaust system checked frequently, and never ride or park with windows completely shut.



Winchester was the scene of a recent pretty wedding when Mr and Mrs Garry Carbino became man and wife.—Photo by LaSalle.

District Memorial Hospital Auxiliary holds meeting

Thirty members representing 8 units answered the May meeting of the District Memorial Hospital Auxiliary on Thursday evening last. The president, Mrs J. D. Campbell opened the meeting with th Auxiliary prayer.

Miss Legris R.N., Director of Nursing reported that the hospital had 296 admissions in April with 289 discharges. 15 inpatients and 134 outpatients. The treasurer's report showed April receipts as $426.00. Disbursements $139.80 bringing a balance of $8610.00.

Mr Davis, the administrator, reported that the Ice machine being purchased by the Auxiliary had been ordered.

Detailed plans were made for the forthcoming Hospital Auxiliary Fair to be held on June 16th in the Arena. It was decided to hold this in the afternoon only and the various committees were chosen: Mrs C. W. Sheridan the Provincial Auxiliary President will officially open the Fair at 2 p.m.

Tickets will be sold on three major prizes which should be of interest to everyone.

Morrisburg unit have sent out an invitation to their afternoon tea, to be held on May 12th, 1962, from 3 to 5. This is National Hospital Day, so take your friends and have afternoon tea and help support your hospital.

NATION VALLEY SOUTH

Spends weekend in Brockville

Miss Mabel Rae spent a weekend recently with friends in Brockville.

Richard Bowman of Maeford, spent a three week holiday at his home here.

Mrs Roy Styles spent Easter week with Mr and Mrs George Styles and family in Athens.

Mrs Harvey Barkley spent Thursday in Kingston.

Mr and Mrs Ewart Stoddart and Basil were guests Sunday evening with Mr and Mrs Jack Bush and family on Sunday evening.

Mr and Mrs Floyd Whitteker, Lorna and Dale, were guests of Mr and Mrs Lloyd Merkley and family on Saturday evening.

John Nottell of Kingston, spent a week-end at his home here.

Mr and Mrs Dwight Baker and children and Mrs Irwin Baker were guests on Sunday with Mr and Mrs Alton Legrove and family in Brockville.

Dwayne Munro accompanied by Melvin Dillabough and Walter Beckstead enjoyed a weekend fishing at Chalk River.

Foster Bowman, Rural enumerator, is busy doing this district.

Mr and Mrs Dwayne Munro, Grace and Donald were guests on Sunday with Mrs J. McMillan and Grant in Grantly.

A number of neighbours and friends gathered at the School House on Monday evening in honour of Mr and Mrs Emmet Shane, who are moving from the Valley. The evening was spent in playing progrssive euchre. An address was read by Mrs Ralph Gray. Mr and Mrs Shane were presented with a chair and cushion. All enjoyed a dainty lunch served by the conveners.

COLQUHOUN

Spend Friday at Wells home

Mr and Mrs Geo. Wright and Mrs Beatrice Colquhoun spent Friday with Mr and Mrs Walter Wells, of Riverside Heights.

The 2-day copper-tooling course held in the church hall recently was well attended. Miss Isobel Leslie instructed a class of 15.

Mr and Mrs Walter Watson spent Thursday with Mr and Mrs Basil Watson and family at Cardinal.

Mr and Mrs Laurence Whittaker and Mr Wm. Saunderson spent Wednesday evening with Mr and Mrs Reynald Longtin.

Mr and Mrs Mahlon Gow spent Saturday evening with Mr and Mrs Don Kyle.

Mr and Mrs Dalton Hummel and daughters were Sunday dinner guests of Mr and Mrs K. Hummel.

Mr and Mrs Herman Strader were Sunday supper guests of Mr and Mrs Laurence Whittaker.

Mr and Mrs Clifford Gallinger and Mr George Gow called on Mrs Lily Gow on Sunday afternoon.

UNDERWATER PROJECT PLANNED FOR QUETICO

Another page in the romantic story of the western fur trade will be reconstructed this summer.

The Quetico-Superior Underwater Research Project is sending experts to recover goods and canoes lost in the region from the tip of Lake Superior to the Manitoba border.

A joint program between the Royal Ontario Museum and the Minnesota Historical Society, the project is supported by the Quetico Foundation, an organization devoted to wilderness conservation.

Walter Kenyon, an archaeologist on the staff of the ROM will be in charge of the Canadian operation while Robert Wheeler, assistant director of the MHS will supervise the American activity.

Skin-diving crews will make extensive surveys of the waterways in the Quetico region and undertake salvage and photographic work.

Mr. Kenyon arrived Friday at the lakehead to conduct initial surveys and underwater work will start as soon as weather con ditions permit.

Ario Gatti, an ROM skin-diving expert will be in charge of the underwater program and the photography.

The whole project is expected to recover substantial evidence of the trading habits of the early Indian tribes and will help experts piece together an account of this exciting phase in Canadian history.

Chalmer's 3 M's hold regular meeting

Chalmer's 3M's held their regular meeting in the S.S. rooms on Wednesday evening.

The worship service was conducted by Mrs Harold Smith. ter Ouderkirk with Miss Eileen Mrs Dean Hough and Mrs Wal-Runions at the piano.

The group received a very kind invitation to hold their May meeting at the home of Mr and Mrs Dolton Henry of Chesterville. A donation to the Cancer Society was voted on and it was also decided to purchase drapes for the S. S. hall.

The guest speaker, Mr Roy Shaver, was introduced by Mrs W. Ouderkirk. Mr Shaver showed slides of his trip to the Br. Isles and the Continent, also some very interesting "Home" slides. He was thanked by Mrs L. Hough.

Mrs Smith conducted a contest and a bountiful lunch was served by the hostesses.

MOREWOOD

Spend weekend visiting at Barnett home

Mr and Mrs Max Barnett and family of Brantford, spent the week-end with Mr and Mrs Bill Barnett and attended the MacMillan - Barnett wedding.

Mr and Mrs Ralph Dillabough of Ottawa, caled on friends here on Sunday afternoon.

Mr and Mrs Kennth Hunter spent Sunday with Mr and Mrs W. C. Hunter.

Mr and Mrs Cecil McConnell with Mr and Mrs Hume McConnell.

Letter to the Editor

Berwick, Ont.,
May 2, 1962.

The Editor,
The Chesterville Record.
Dear Sir:

On behalf of St. Paul's United Church Women I want to thank you for your part in making our Spring fashion show a success. For advertising, pictures and write-up in your weekly paper, "Thank you."

Mrs Freida Ouderkirk,
Sec., St. Paul's U.C.W.

HYNDMAN

Returns home on Monday

Mrs Howard Robinson returned to her home in Spencerville on Monday after spending a couple of days here visiting her son, Mr Hubert Robinson and Mrs Robinson.

Mr and Mrs Will Perry, Cardinal, were recent visitors of his sister Mrs Robt. Conley.

Mrs Peters and family moved on Tuesday of last week to Ventnor.

Mr and Mrs Hubert Robinson, Dale and Bruce spent a day recently visiting Mr and Mrs Irving Robinson of Parham.

Mrs George Armstrong and Mrs Byron Allaby returned to their homes last week from the hospital. We are glad they are feeling better.

Mr Thomas Canning, Mr and Mrs Ray Grant and Nancy and their grandson Kimberly Wallace were Tuesday evening callers at the Lattimore home.

Mr and Mrs Lorne Conley and girls visited Mr and Mrs Johnston Cleland of Kemptville one evening recently.

Mrs Lyall Crowder and Sharon of Pleasant Valley were Friday afternoon visitors of Mrs Carl Grant.

Mr and Mrs Hilton Giles, Carleton Place, Mrs Robt. Conley, Mr and Mrs Lorne Conley and girls of this place were Sunday visitors at the Lattimore home.

GET CATTLE OUT EARLY

From hay to grass and from confinement to outdoor freedom is a big change and a big shock to your cattle. This will cause a drop in production if you don't do something to make this change gradual, say livestock specialists with the Ontario Department of Agriculture.

They suggest first, turning your cattle out in a small field near the barn two or three weeks before the pasture is ready for them. They can still be fed their winter ration but will have a chance to get used to being outside.

Second, when the cattle go to pasture feed hay free choice. The grass contains so much water that the animals cannot eat enough of it to get their nutrient requirements. They will eat enough hay to fill their requirements. The hay also reduces the danger of bloat on the fresh grass. In addition, it allows the rumen bacteria to become adjusted gradually to a high moisture diet. Any sudden change in diet has a harmful effect on rumen bacteria.

Ever puncture a tire that contains liquid for extra weight? Jack up the wheel and turn the puncture to the top says the Ontario Department of Agriculture. This will save most of the liquid.

GRIPPY FINGER TIPS

If you've got sticky fingers you won't need this new product. It's a substance you rub on your fingers to help you make them "grippier"—for turning pages, counting money, pitching baseballs, grasping golf clubs, etc. You simply dab your fingers on a pad (which costs $1) and start gripping.

The manufacturer says his product not only is invisible, but it actually helps your skin. He also says that it isn't sticky and it stays on your fingers for quite a while.

Finch Women's Institute entertains grandmothers

The Finch W. I. entertained the grandmothers at the May meeting held in Finch Community hall. Mrs Donald McIntyre presided over the meeting with Mrs Stuart Duff, secretary.

Twenty members and twenty guests attended the meeting. The guest speaker, Mrs Lillian Allison gave an interesting talk on "Our Old Age Activity." She was thanked by Mrs Donald Casselman. A solo was sung by Miss Shirley Wiseman accompanied by Mrs Earl Droppo.

Readings were given by Mrs Ted Moran and Mrs Donald McIntyre. A report on the District Directors meeting was given by Mrs Ernest Montgomery. Contests conducted by Miss Bessie Shaver were won by Mrs Frank Baker, Mrs Albert Vollrath and Mrs Earl Droppo. A delicious lunch was served by all mebers.

The June meeting will be held at the home of Mrs E. Naidow.

SOVIETS USE CANADIAN TECHNIQUE

Soviet plans for a space-age Arctic city apparently have taken a leaf from Canadian construction techniques.

The city of cylindrical apartment houses and a big sheltering plastic dome is to squat on piles. The $35,000,000 Canadian community of Inuvik in the Mackenzie River delta has the same foundation under all its buildings—hospital, schools, homes.

The idea is to leave the permafrost undisturbed so the ground won't buckle and heave.

Canadian planners working on Frobisher Bay at the eastern end of the Arctic, on Baffin Island about 1,150 miles north of Quebec City, have included apartment-style dwellings as more efficient in saving heat. At one time in the early stages, one of a number of suggested designs included a domed city for Frobisher Bay but this never got off the drawing board.

ROBINS ON BINGE

Thousands of hungry robins descended en masse on pyracantha bushes at various homes during the week-end and stripped them of their berries, with startling results in Los Altos.

It seems that the berries around Los Altos, in addition to their attraction as food, develop a formidable alcoholic charge.

An estimated 12,000 robins swarmed in Los Altos yards recently, gorged on the berries and many of them promptly got loaded, falling off rooftops, staggering drunkenly in the streets and otherwise conducting themselves in a most disorderly manner.

Across the bay in Oakland Earl Lopez was astounded recently to see thousands of the birds covering his lawn, porch, shrubbery and even the street outside.

Many birds were so stuffed with berries they could barely fly.



Plumbing and Heating Problems Are Our Business
FREE ESTIMATES
STEWART'S PLUMBING-HEATING TINSMITHING
DOUG STEWART PROP.
HI.8-2796
CHESTERVILLE

MURIEL'S FLOWERS
For Every Occasion
We Deliver
PHONE 220
WINCHESTER

This is the Styling!



This is the Performance!



Whitewall tires optional at extra cost

Choose the 150 hp Strato-Six—Canada's most powerful passenger car "6"—or any of Pontiac's top performing V8's. Combine this exciting GO-power with smooth Powerglide* automatic or slick 3-speed Synchro-Mesh transmission . . . top it off with comfortable Full Coil suspension and easy-handling Ball-Race steering . . . and you've got the sweetest-driving car on the road!

This is the Luxury!



Pontiac power assists include: Power Steering*, Power Brakes*, 6-way Power Seat*, and smooth Powerglide* automatic transmission!
*Optional at slight extra cost

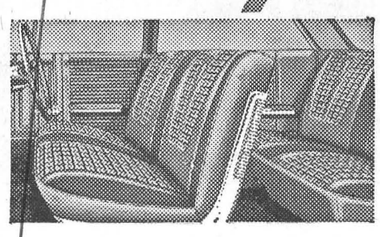

Only in Pontiac will you find such comfort, convenience, and tasteful appointments . . . embellished by fine fabrics of bold new beauty!

This is PONTIAC!

P1662C

A GENERAL MOTORS VALUE

This is why you should test-drive Pontiac soon...at your Pontiac dealer's

Be sure to see "The Tommy Ambrose Show" on the CBC TV network on Friday evenings. Check local listings for channel and time

WERT'S GARAGE LIMITED

CRYSLER, ONT. Main Street YU 4-2280

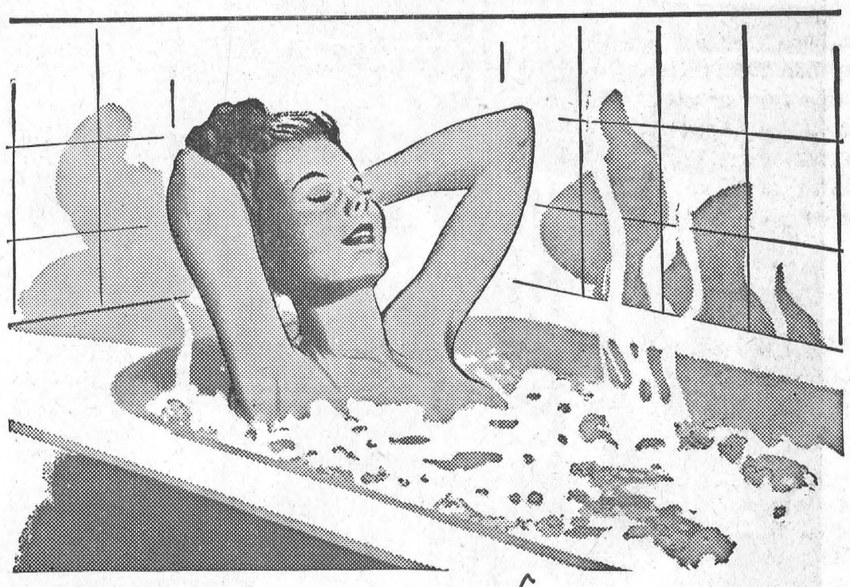

Heavenly!

The heavenly comfort of a warm, relaxing bath at the end of the day is something you can enjoy when you have an automatic electric water heater. With a modern automatic electric water heater you'll have plenty of hot water for all your household needs—yet it costs only pennies a day to operate. You get more out of life when you get the most out of electricity.

live better...ELECTRICALLY
the safe, clean, modern way!

Village of Chesterville Hydro System

Crysler Women's Institute holds monthly meeting

The May meeting of Crysler Women's Institute was held at the home of Mrs M. Johnstone. Mrs Johnstone, president, opened the meeting with the Mary Stewart Collect followed with the Lord's Prayer.

The motto for the meeting was "Homes are the Greenhouses where the Plants of Citizenship are started."

Roll call — Suggestions for the new programs was answered by 10 members and 2 visitors. The minutes of the last meeting were read by the secretary, Mrs D. Baker.

It was moved by Mrs T. Armstrong and seconded by Mrs C. Johnstone that Mrs C. Burd look after the Canada Packers labels, to be handed in at each meeting. It was moved by Mrs C. Burd and seconded by Mrs J. Fleming that Mrs J. McCrimmon and Mrs S. Begg be delegates to the District Annual to be held in Finch.

A report of the District Directors meeting was given by Mrs C. Burd. report was given by Mrs Fleming the treasurer. Prizes were won by Mrs D. Baker and Mrs T. Armstrong.

Mrs Baker thanked Mrs Johnstone for the use of her home. Lunch was served by the hostess.

Compressed air—invisible servant

What have they in common—the pop gun, the grease gun, the astronaut, the highway builder, the baker, the surgeon, the locomotive engineer, the bus driver, the sand blaster, the painter?

They're all using air power—in direct, vital ways—for everyday tasks.

Man's heritage of land, water and air are used, but never consumed. His progress is determined by the tools and power he learns to develop from these natural resources. While the land has been farmed, mined and built on, water and air are still largely unexploited.

Long ago, industry harnessed this genie of air, compressed it to develop power, and trained it for thousands of jobs as your invisible—but indispensable—servant!

You ride in cars above air-cushioned tires on roads built with compressed air. Your dentist's most modern drill is air-powered. So is the machine that pitches baseballs to major leaguers and wraps junior's candy bars!

Ever ride on a railroad train—long as a science-fiction serpent—which came to a halt easily at a moment's notice? Air brakes did it, operated fifty to 100 car-brake sets instantly and simultaneously.

Dry-cleaning plants handling your best suit or topcoat couldn't do the job without air power, used for moth-proofing cabinets, shaping and pressing clothing, spraying cleaning solutions, removing dirt, and the recovery of solvents. Dairies depend on air power and sensitive air instruments to control bottle-cleaning, pasteurizing, pumping. Many factories, textile mills, food packing and furniture manufacturers are on the list of air power dependents.

Perhaps the greatest emphasis on air is in the manufacturing and construction industries. The proper application of specialized pneumatic tools and air power is a prime factor in saving time and costs, and easing the labour burden of every job.

It was over a hundred years ago that the first pneumatic drill was put to work, drilling tunnels for railroads. The drills were fast and successful, but poorly protected against breakdown. On that first job, 200 machines had to be kept on hand to maintain sixteen in service!

At that point, construction men considered taking a step backward—to hand-drilling methods for tunnelling, even though this technique represented as much as two-thirds of the total cost of construction. Improved tools quickly moved up to the front line, however, and progress had gained another foothold.

Construction jobs like the national highway program mean a tremendously increased demand for pneumatic tools in the immediate future. Urban renewal—demolition of old buildings and vast new construction—calls for aid power in a thousand applications. And none other than air will facilitate the laying of new water, sewer, utility lines and treets in old communities and new. Bridges, plants and skyscrapers are held together with rivets or high tensile strength bolts and nuts, applied by compressed air. No tool exerts such high power per pound of weight, is so dependable and safe to use.

There are two considerations for getting the best performance from pneumatic tools. First, each tool must have an adequate supply of air, at the proper pressure. Second, the correct tool must be carefully chosen for each job. Too small a tool wastes time, too large wearies the worker. In wood drilling, for example, one rotary drill tool can be operated with one hand, and weighs 1¼ pounds. Another similar drill weighs 175 pounds; a six-horse-power unit, it operates at 20,000 r.p.m. and takes two men to handle it!

Mechanization has brought greater productivity per worker, and a demand for more portable tools, power devices and automated machines. Time savings from 50 to 75 per cent are not unusual when portable air tools replace hand operations in a plant.

A steel mill reduced down time by 60 per cent by switching to compressed air tools for furnace changeovers. By putting air power to work in one phase of unit production, a pressure cooker manufacturer saved 80 per cent.

Industrial production calls for spraying of coolants and lubricants as well as paints. Nothing does the job so efficiently as air power.

Anywhere that explosion is a hazard to be reckoned with, wonderful air tools are perfect for the job. They cannot overheat or burn out, even in continuous operation. Easy to handle, the right air-powered tool does a better job at lower cost than any other type of powered tool.

Next time you blow out a match, or fly in a plane, give a thought to your mysterious invisible servant, compressed air.

ONE-MAN TOW UNIT

Damaged cars and light trucks can be recovered by one man with help of a new unit. This unit combines functions of crane and towing unit, picks up the damaged vehicle by a sling and has carrying capacity of one ton, the maker claims.

Mounted on two pneumatic tires, the unit is spring-loaded and fitted with mud-guards. It can be stored easily in small space.

Circular saw blades of various sizes can be safely and conveniently stored in old phonograph record albums, each blade slipped into a pocket.

The Ontario Safety League reports an interesting development in Italy, aimed at reducing the danger arising from cars that break down on the highways. All motorists now are required to carry in their cars a one-foot high triangular red reflector. If a driver stops at night on any road outside the city he is legally obliged to place this warning sign 50 yards back towards the trafic coming in his own lane.

Don't take chances with your HEARING Guard it at Beltone

Beltone Hearing Centre

Raymond Summers, Distributor
WINCHESTER — ONTARIO
23tf

Have You Tried Baking THE EASY WAY?

When you are in town, be sure to come in. We carry a full line of cakes, cookies, donuts, pies, as well as our bread and buns.

Our personal attention given to all orders.

We specialize in Wedding, Anniversary and Birthday Cakes.

Remember, you can do all your baking in five minutes by shopping at:

SUMMERS' BAKERY
Phone 140
Winchester — Ont.
12-2

FARMERS

NOW THAT SEEDING TIME IS HERE come in and ge your Repairs and New Machines so you will be ready wher the ground dries up.

We have the new B414 Diesel Tractor, 40 belt h.p.; B27 Tractor in Gas or Diesel, one 340 Gas Tractor and many other sizes to choose from.

In used Tractors we have a John Deere 'M', Massey-Harri '20', Farmall A. Also, new and used Discs, used Grain Drills as well as new ones with four boxes. Grain, Fertilizer, Grass Seed and Brome Grass. No need to go over your field the second time; sow everything at once! New and used Cultivators 3-point hitch or trailer type, also Drag Cultivators, Diamond-tooth Harrows.

CHARLES McMILLAN
YOUR INTERNATIONAL HARVESTER DEALER
CHESTERVILLE DIAL HI 8-2166

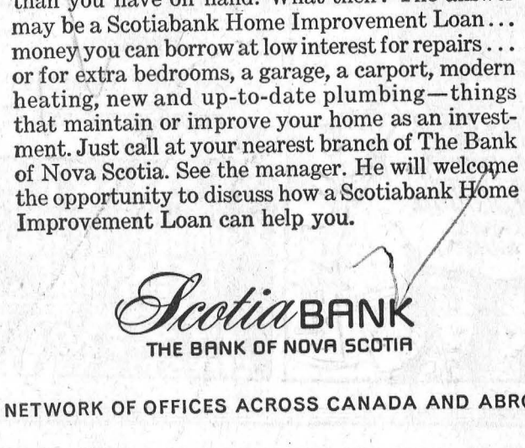

Another case for a

ScotiaBANK

Home Improvement Loan

Maybe a loose shingle started it. Or worn-out weather stripping. Or a gnawing band of termites. Whatever it was, plugging a leak properly can be expensive—and, of course, the longer it's left, the more costly a repair becomes. This goes for peeling paint, crumbling concrete, and missing mortar too.

Yes, keeping a house in shape sometimes costs a lot of money, and occasionally it may cost more than you have on hand. What then? The answer may be a Scotiabank Home Improvement Loan . . . money you can borrow at low interest for repairs . . . or for extra bedrooms, a garage, a carport, modern heating, new and up-to-date plumbing—things that maintain or improve your home as an investment. Just call at your nearest branch of The Bank of Nova Scotia. See the manager. He will welcome the opportunity to discuss how a Scotiabank Home Improvement Loan can help you.

ScotiaBANK
THE BANK OF NOVA SCOTIA

A NETWORK OF OFFICES ACROSS CANADA AND ABROAD



HOW MANY HAVE USED A BANK LOAN?

More than ever before—because the chartered banks have on their books more commercial and personal loans than ever before / Commercial loans to help keep the wheels of industry moving. Personal loans for a wide variety of individual and family purposes. At last count, more than 1,250,000 men and women were making use of some form of personal loan for some worthwhile purpose / Year by year, more people discover the ease and convenience of borrowing from a bank. It's good business to see your local bank manager when you stand in need of financial help.

THE CHARTERED BANKS SERVING YOUR COMMUNITY

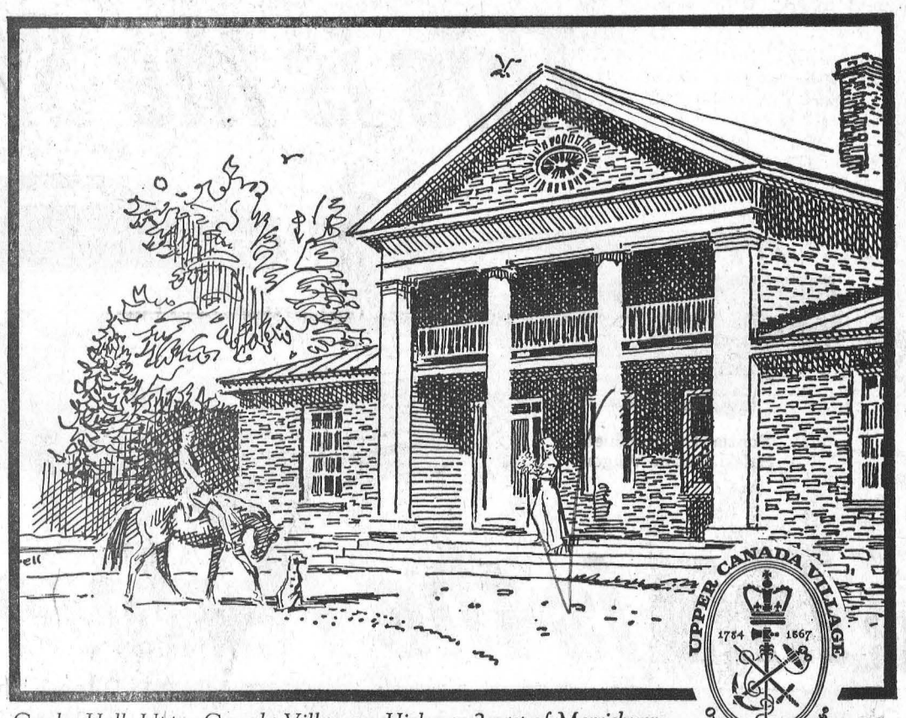

Crysler Hall, Upper Canada Village on Highway 2 east of Morrisburg

Holiday in History

STEP BACK into Ontario's colourful past this summer in Upper Canada Village, a living museum of the times from 1784 to 1867. Nearly forty buildings and structures have been restored with painstaking care, to re-create typical village life. You'll enter through the 1850 toll-gate; the smell of fresh-baked bread wafts from the bakehouse behind Cook's Tavern; the clang of the blacksmith's hammer echoes in the summer air; ducks swim in the pond that powers the woollen mill.

In all the houses and buildings one senses the presence of the pioneer occupants.

Upper Canada Village is set in Crysler Farm Battle Park. Here, the homage paid to Loyalist, settler and soldier . . . the tribute to the victory won at Crysler's Farm in 1813, will sharpen your sense of Canada's past. A mural in the Battle Memorial Building depicts this decisive engagement. History, tradition and summer pleasure walk hand-in-hand throughout this beautiful recreation area.

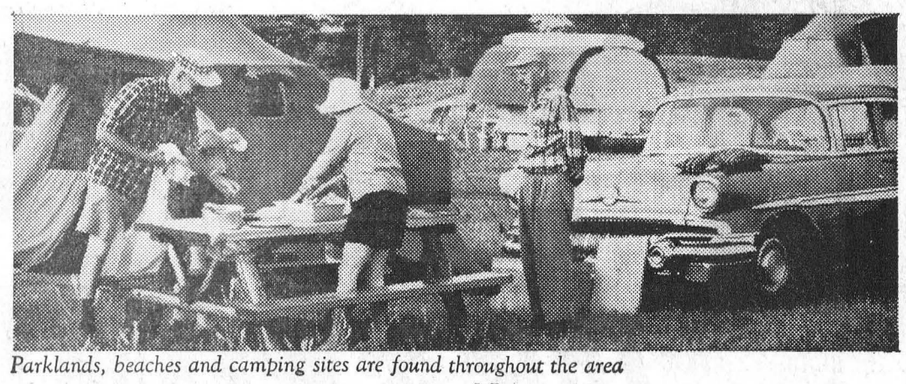

Parklands, beaches and camping sites are found throughout the area

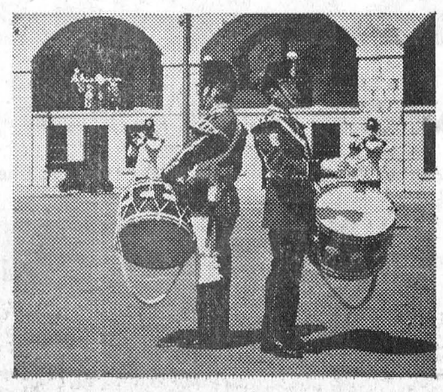

Nearly 6,000 acres of serviced parkland stretch from Adolphustown 170 miles downstream to the Quebec border. Excellent facilities for picnics, camping, swimming and boating abound. And, don't miss historic Old Fort Henry at Kingston, where the daily precision drills and artillery salutes of the Guard (in uniforms of 1867) are justly applauded.

Opening—May 15 • Hours—9.30 a.m. to 7.00 p.m.

THE ONTARIO-ST. LAWRENCE DEVELOPMENT COMMISSION, MORRISBURG, ONTARIO
Hon. John R. Robarts, Q.C., LL.D., *Prime Minister of Ontario*
George H. Challies, *Chairman*

EMO organize competition to be held at Kitchener

The Ontario Provincial Emergency Measures Organization have organized a Rescue Competition to take place in Kitchener, Ontario on Saturday June the 2nd. The main aim of this Competition is to test our ability in the various parts of the province to carry out Rescue duties etc.,.

This is the second year in which the Competition has been run and it will be the first year that the United Counties and City of Cornwall Emergency Measures Organization has had a team enter in this competition.

Our team which consists of eight men plus the Rescue Officer are entering the basic competition and on this occasion, because they've had a little more training than teams in the other parts of the Counties, will all be from the Cornwall trainees.

The team itself consists of the following:—

Leader, D. Nero, Courtaulds Canada Ltd.; deputy leader, Jack Henderson, City of Cornwall Engineering Department; Gerry Levert, Courtaulds Canada Ltd.; Robert Lauzon, Cornwall Motor Sales; Perry Thompson, City of Cornwall Engineering Department; Ernie Chisamore, Cornwall Militia; Ernie Seguin, Musician, self-employed; Dave Fraser, Courtaulds Canada Ltd.

In view of the fact that many of these men because of their shift duties would be required to work at weekends, arrangements have been made where possible for the men to be released from their duties and in some cases the employers concerned have agreed to ensure that the employee will not lose his wages.

This is a great opportunity for our team to show their ability and they are training hard to ensure that they are able to give of their best. On two evenings a week i.e., Wednesday and Thursday evenings from 6.30 to 9 .pm. the team can be seen at the old Baling building of the former Stormont Mill just South of York Street practising the various duties they may be called upon to test in the Competition.

The Emergency Measures Committee and Organization are extremely pleased that this team has decided to enter the Competition and we feel they have a chance of winning although they will be up against some extremely well qualified teams from other parts of the province.

When they travel from here to Kitchener on Friday the 1st of June they take our best wishes with them and we trust that when they return on the night of Sunday the 3rd of June they will bring the trophy with them.

Local cow has enviable record

Chesterlea Lochinvar Olive (Ex) bred and owned by Harold W. Merkley, Chesterville, has completed her ninth lactation as a 10-year-old to reach a Silver Seal total of 152,632 milk, 3.57%, 5,445 fat on 2x.

A daughter of the plus-proven Graymar Rag Apple Monty (GV), she has been twice grand champion and once reserve at Dundas Black and White Days. She has four daughters in the home herd and three of these have made her a Star brood cow. Her Very Good son was used by J. D. Steen, of Morewood, and Alvin Davidson, Winchester.

Other sons have been purchased by H. R. Francis, Winchester, and W. H. Ferguson, Brockville. Her younger son was used at Chesterlea, sired by Franlo Gen Treasure Model (Ex GM). He sired the top-priced bull calf at the All Eastern Sale, also the highest Junior heifer calf at the Stor-Dun calf sale, 1962.



Recently married at Maxville were the happy couple pictured above, Mr and Mrs Gary Smith.—Photo by LaSalle.

Grantley Hi-C holds regular meeting

The regular meeting of Grantley Hi-C was held in the church on Friday, April 27. Due to the president's absence, Mrs W. Robinson, counsellor, was in charge of the meeting. Invitations were extended to Elma, Newington and Colquhoun Young People's, parents and the general public to attended the meeting.

The counsellor opened the meeting with prayer, followed by a panel discussion by Doris Tripp, Brenda Williamson, Paul Wright and Lois Robinson, with Mrs A. Dunbar acting as moderator. The subject discussed was "How Teenagers Grow Up Emotionally" and Mrs Robinson introduced the guest speaker, A. Charles, probation officer for Dundas County. Mr Charles was thanked for his interesting talk by Margaret McMillan.

Worship service took the form of an old English morality play staged by Douglas Merkley, Isobel Dunbar and Mark Hart. The hymn "Jesus Keep Me Near the Cross" was sung, accompanied by Margaret McMillan.

The offering was taken by James Winters and Kenneth Edgerton and "We Give Thee But Thine Own" was sung, accompanied by Lois Robinson.

"The Church's One Foundation" was sung, accompanied by Margaret McMillan. Mrs Robinson read the closing prayer.

Following the meeting, refreshments were serbed by Grantley Hi-C.

Accounts passed by local council

The following accounts were aproved for payment at the recent meeting of Chesterville council:

Village Accounts

Donald Curran, relief rent, $23; Bell Telephone Co., clerk, police and fire chief bills, $34.06; Sydney Morris, snow plow retaining fee, $200; Eli Kelly, labour, $11.30; Lorne Marcellus, petty cash, $19.27; Receiver General, income tax, $14.60; Chesterville Public School Board, 1962 requisition, $2,000; Chesterville Hydro, hall and relief lights, $17.74; St. Mary's Separate School Board, 1962 requisition, $750; H. C. Hummel, retirement fund, $50; Lorne Marcellus, April salary, $115.65; John Hehir, fire chief's bonus, $22; Wm. McPhail, town foreman, $123.16; Leonard Shane, police and car rental, $369.75; Wm. Moore, caretaker, $53.20; Graham Heagle, garbage collections, $180; Gordon McClintock, labour, $23.62; Jack MacMillan, fuel oil, hall and relief, $68.94; D. H. C. Smith, plywood, $5.15; Moose Creek Cement Products, tile, $122.09; Carleton Culvert Co., steel culvert, $61.14; Willis Cross, repairs, $20.50; Merkley Service Station, truck supplies, $15.43.

Hydro Accounts

H.E.P.C. of Ontario, March power bill, $5,094.19; H. C. Hummel, retirement fund, $50; Lorne Marcellus, April salary, $123.16; Chas. Marcell, retirement fund, $100; Colin Sizer, Hydro mainteance, $173.43; Lorne Marcellus, petty cash, $18.61; H.E.P.C. of Ontario, labour and material, $75.69.

Water System

Receiver General, income tax, $15.80; R. Brisson, labour, $10.80; Gordon McClintock, labour, $7.90; Lorne Marcellus, April salary, $75; Colin Sizer, water maintenance, $157.63; Lorne Marcellus, petty cash, $14.94; Thos. Lawson and Sons, repairs for water line, $45.17.

FISHING NETS FOR THE WORLD

A proud boast made by the people of the small town of Bridpirt in Dorset on England's south coast is that at any moment in the twenty-four hours a net made in Bridport is catching fish somewhere in the world.

Bernard Fishwick reported recently in a BBC program on the town's celebrations of the 750th anniversary of its net and cordage industry.

Some work was still done by hand, he said, but most cordage was, of course, made by modern machines and natural fibres had largely been replaced by synthetic, such as the nylon or polythene twine for the trawls in Newfoundland, and terylene for the salmon gill nets on the eastern seaboard of Canada.

SUMMER COURSES
CARLETON UNIVERSITY
for degree credit
in Arts, Commerce and Science,
and to upgrade teachers' certificates.
EVENINGS: Courses May 28 - Aug. 16;
Registration May 23 and 24, 7 - 9 p.m.
DAYTIME: Courses July 4 - Aug. 14;
Registration July 3, 10 a.m. - noon and 2 - 4 p.m.
For complete information write to The Registrar,
Carleton University, Colonel By Drive, Ottawa 1, Ont.

TIRE SALE
No Trade-in Required
6.00x16 4-ply $9.95
6.70x15 4-ply $11.95
7.50x14 4-ply $11.95
Also Smaller and Bigger Sizes to Fit All Cars
TRACTOR TIRES IN STOCK—Front and Rear
Wheel Alignment and Balancing
We have our Wheel Aligning and Balancing Machine to line up your car and stop tire wear.
Free Estimates at All Times for Repairs, Etc.
Bogart Motor Sales
Phone HI 8-2488 —Day or Night— Chesterville
34-2

THE Oil King SAYS
FRIEND! IT ISN'T MAGIC OH DEAR NO,— JUST THE BEST HEATING OIL WE'D LIKE YOU TO KNOW
Your FINEST
S.G. BLACK
SHELL HEATING OILS GASOLINE MOTOR OILS GREASES KLEEN-FLO
"SERVICE IS MY BUSINESS"
PH. 107 WINCHESTER

WILLING & READY
YOUR SERVICE MEN Say
IF California HEAT IS YOUR DESIRE, WE'RE THE BOYS YOU SHOULD HIRE!
FOR COMPLETE SERVICE
W. F. CROSS
PLUMBING — HEATING
BUS. HI. 8-2191
RES. 8-2890. CHESTERVILLE

For Factory Service on all your G-E Appliances, call . . .
GORDON McINTOSH
Sales GE Service
— Phone YU 4-2451 —
CRYSLER — ONTARIO
28tf

ASSEMBLE YOUR OWN
COTTAGE!
FACTORY PRE-BUILT SECTIONS
MAKE IT QUICK, EFFICIENT!
The Precision-Built system takes most of the work out of erecting your own summer cottage. There's no guess work — we pre-build the basic sections in our own factory — and you join them into a precision-fit wall assembly. With the walls quickly in place, you simply apply the roof panels and there you are—under cover—ready to proceed with trim and finishing at your convenience.
We provide a complete cottage package: plans, pre-built wall sections, window units, doors, hardware — everything you need — delivered to your cottage site ready for you to assemble.
FACTORY-BUILT SECTIONS
FOR QUICK, EASY ASSEMBLY
DELIVERED TO YOUR SITE
Choose from a very wide range of cottage designs — from small cottage to large, deluxe designs — all planned for owner-assembly or erected by us on your lot.
Call or write for illustrated literature on the new Precision-Built cottages!
AS LOW AS $650.
NO DOWN PAYMENT — LOW MONTHLY PAYMENTS
H. S. Lannin LIMITED
MANUFACTURERS
LUMBER, MILLWORK, BUILDER'S SUPPLIES
WINCHESTER, ONT. PHONE 48

MASSEY-FERGUSON
is proud to announce
the appointment of
John A. Cameron
Lunenburg Ontario
KE 7-2343 — Phones — KE 7-2183
as authorized Dealer
for the sale and service of
A COMPLETE LINE OF
MASSEY-FERGUSON
FARM EQUIPMENT
including Ferguson System Tractors
and Massey-Ferguson Combines
Come In and Visit—Get Acquainted
with your New Dealer who can supply you with
THE WORLD'S MOST FAMOUS COMBINES
AND THE ONLY TRACTORS WITH THE
FERGUSON SYSTEM

Mainly About People

Mrs E. D. Jones, Morrisburg, Flt.-Lt. Douglas and Mrs Jones, Norma, Gordon, Eleanor and Kathryn, Trenton, were Saturday dinner guests of Mrs Donald Gordon. Mr and Mrs Paul Hartford Massena, visited in the evening.

Mr and Mrs Lindsay Hutt, Lois and Kenneth spent the weekend in Toronto, guests of Mr and Mrs Jack Laing and Mrs M. Parsons.

Mr and Mrs Bert Johnston and baby Lorne, Kingston, Mr and Mrs Bennett Johnston and baby George, Cornwall, and Mr and Mrs J. R. Johnston and baby John, of Stittsville, Mr Donald Johnston, Ottawa, Mr and Mrs John Grandaw, Newington, Mrs June Smith, Sandra, Barry and Brian, Mrs Harold Ouderkirk, Linda and Jean, Mr Ross Rainey, Finch, and Mr Archie Harrison were Mother's Day guests of Mrs Geo. Johnston and Mr and Mrs Earl Johnston. In the afternoon the Rev E. B. Bugden baptized the three babies. Baby Lorne wore a Christening dress worn by the late Ella Harrison. Mr Bugden was accompanied by Mr Arnold Docksteader.

Mr and Mrs Stephen Brabazon, Cathy and Stephen and Miss Janet Sutherland, of Ottawa, spent the weekend with Mr and Mrs A. E. Jarvis and Dale.

Peameal Back Bacon ..... sliced or pce., lb., 73c

COMPLETE STOCK FRESH MEATS—Freshly Sliced to Your Satisfaction

Closed Monday

ONE PURPOSE—"TO SERVE YOU WELL"

MARCELLUS MEATS

AND LOCKER STORAGE

PHONE HI 8-2324 — CHESTERVILLE

Jetty's Yardgoods Shop

(OPPOSITE POST OFFICE)

Received from Holland: **A beautiful Dutch Baby Wool, in popular colours.** 100-gr. sk.: **$1.20.**

ALSO IN STOCK—SOCK WOOL FROM HOLLAND

We are very pleased to announce that we will have the total collection of Butterick Patterns on hand starting Saturday, May 19.

A big assortment in Dress Fabrics such as SEERSUCKERS, PRINTED SILKS, ARNEL, NYLON, RAYON, LINEN AND BORDER PRINTS.

COME IN AND LOOK AROUND!

"Fashion by the Yard"

34-1

GET THEM FRESHER AT THE GREENHOUSE

Come and select your own plants. We have over 40 varieties of Petunias. Asters and all other annuals. Tuberous Begonias and Geraniums.

Also Tomatoes, Cabbage, Cauliflower, Peppers and other Garden Plants.

All these varieties are correctly named by boxes, and will be ready May 20.

You will see the differnce in growth when you use really **fresh** plants.

We also have a nice selection of rose bushes, perennials, evergreens, threes and shrubs.

FRASER—FLORIST

(Green Houses River Road West)

KI 3-2597 Morrisburg, Ont.

34-1

SILVER STAR STORE

NEW FAMILY PACK PEPSI-COLA

6 16-oz. Bottles: **53c plus bottle deposits**

FREE—1 Hostess 26-oz. PEPSI with Purchase of Each Carton

GAY LEA ICE CREAM ..... Asstd. flav., spec., ½ gal., 77c

BANANAS ..... 2 lbs. for 35c

B.C. McINTOSH APPLES ..... 3 lbs., 45c

CORN FLAKES ..... king size ½-price sale, 2 boxes, 59c

BURNS B.X. STEW BEEF ..... 1½-lb. tin, 49c

GEORGE LAFLAMME

KING STREET Phone HI 8-2822 CHESTERVILLE

HOLMES LIVESTOCK EXCHANGE LTD.

Will Accept Tenders on the Following:

PURE BRED HOLSTEIN SALE

Friday, May 18, 1962, at 7 p.m.

60 HEAD CONSIGNED

Consisting of 30 Close Cows and Springers, 20 Open Heifers and 10 Bulls

C. I. HOLMES

Winchester Springs

FINCH

Spend Saturday evening at Beaconsfield, Que.

Warden Robert Smith, Mrs Smith and Barbara and Mr and Mrs Earl Droppo attended the Beaconsfield Ballet Project on Saturday evening in Beaconsfield, Que. Their granddaughters Holly Anne and Sheri Lee Droppo participated in the production of "The Sleeping Beauty" to a capacity audience. Mrs Aldon Droppo was chairman for the occasion.

Sunday guests of Mr and Mrs Lynden Hough were Mrs Arthur Hough, Cornwall, Mr and Mrs F. Erle Helmer and Mrs Fred Helmer, Winchester and Mr and Mrs John Cunningham of Finch.

Mr and Mrs Myles Nephew and Gary had as their dinner guests on Sunday, Mr and Mrs K. McKinnon, Cornwall, Mr and Mrs Fred Hoople and Mr and Mrs J. L. Nephew of Finch.

Mr and Mrs Lorne Merkley of Prescott, visited Mr and Mrs Gordon Ouderkirk and other relatives in Finch on Sunday.

Mr and Mrs Gordon Shaver of Ogdensburg, N.Y., are spending some time with Mr and Mrs Merritt Campbell.

Mr James Campbell of Prescott, spent Sunday with his mother Mrs Hiram Campbell.

ORCHARDSIDE

Have tea on Sunday at Tupper home

Miss Bonnie Wells, Riversire Heights, and Mr and Mrs Hubert Tupper and Judy took tea on Sunday with Mr and Mrs Dwight Tupper and daughters Laura May and Carolyn.

Mr and Mrs Kennth Alguire and children, Prescott, called on Mr and Mrs Ernest Beckstead and Walter on Sunday.

Mrs Eliza and Miss Irene Cunningham and Mr Hugh Cunningham, Chesterville, called on Mrs Nellie Loucks on Wednesday afternoon last.

Mr and Mrs Walter Merkley attended the marriage of Mr Bert Black and Miss Margaret Hopkins at Spencerville on Saturday.

Cpl. Donald and Mrs Carkner and baby Kim, Edmonton, Alta., spent the week-end visiting at the home of Mr and Mrs Alfred Carkner and family.

Mr and Mrs Willie Henderson and Mr Donald Henderson spent Mother's Day visiting Mr and Mrs Hulbert Henderson and family, Chesterville.

Mrs Carkner and Mr Kenneth Carkner, Morrisburg and Mrs Bessie Conn, Ottawa, spent Mother's Day visiting Mr and Mrs Alfred Carkner and family.

Mr and Mrs Lyle Pitt and daughters, Bonnie, Sandra and Shelly of Spencerville, visited on Sunday evening with Mr and Mrs Willie Henderson and Miss Nellie Sullivan.

Mr Archie Harrison, Chesterville, is spending some time at the home of Mrs Herbert Servage.

Mr and Mrs Willie Elliott and Rita, visited on Mother's Day with Mr and Mrs Desmond Wheeler and boys, Finch.

Mother's Day visitors at the home of Mr and Mrs Stanley Price were: Mr and Mrs Arden Ball, Morewood and Mr and Mrs Roger Price and son Glendon, Chesterville.

r and Mrs John Bolton, Winchester Springs, spent Mother's Day with Mrs Nellie Loucks and Bruce.

Mr and Mrs Clark Burton and children, Keith and Brenda, Morrisburg, visited on Sunday evening with Mr and Mrs Alfred Carkner and family.

SUNDAY SCHOOLS
PARADE AT WINCHESTER

The annual Spring rally of the Presbyterian Sunday Schools in the Brockville Presbytery was held on Sunday afternoon, May 6, at Winchester. Various Sunday Schools paraded with the assistance of the Orange Young Briton Fife and Drum Band of Brockville to St. Paul's Church for the rally held at 3 p.m.

The guest speaker was the Rev Geoffrey Johnston who gave a very interesting talk on Nigeria.

Two attendance banners were awarded—St. Andrew's Sunday School of Chesterville received a banner for the school with an enrolment under fifty, and St. Paul's Sunday School of Winchester received a banner for the school with an enrolment over fifty.

Each Sunday School was well represented, contributing greatly to the success of the rally.

SERVICE STATION OPEN THIS SUNDAY

Fyke's Garage

To accommodate the driving public, one service station will be open every Sunday in Chesterville.

May '60

GRANTLEY

Weekend visitors at DeJong home

Mr and Mrs Arind Lieverdint and Cindy, Mr and Mrs Ted Venstra, Grand Rapids, Mich., visited over the week-end with Mr and Mrs Jannis DeJong.

Mr Earl Servage, Mr Thom Servage, Massena, called at the home of Mr and Mrs Vincent Servage on Thursday evening.

Mr and Mrs Dalton Carr and Carolyn visited on Friday evening with Mr and Mrs Ronnie Servage and family, North Gower.

We are pleased to report Mr Clem Rutters has returned home from Winchester Memorial Hospital after undergoing an operation.

Mr and Mrs Joe Paul visited on Tuesday with Mr and Mrs George Aitchison, Winchester.

Many friends and the family of Mr and Mrs Jannis DeJong gathered at their home and celebrated their 40th Anniversary on Friday evening.

Sympathy is extended from the community to Mrs Philip Casselman, John and Audrey in the sudden death of Mr Casselman.

The many friends of Mr Keith Servage are sorry to hear that he is a patient in Winchester Memorial Hospital, all wish him a speedy recovery.

Mr and Mrs Ernest Beckstead, Mr and Mrs Arthur Merkley spent Friday evening with Mrs John McMillan and Grant.

Mr and Mrs Claude Carr and Mrs Donald Carr were dinner guests on Sunday with Mr and Mrs Elburn Carr, Berwick.

Mr and Mrs Otty Bolster and family and Mrs Bolster, Bangor, U.S.A., were dinner guests on Sunday with Mr and Mrs Clifton Merkley and family.

Mr and Mrs Edwin Johnston, Brinston, Mr and Mrs Alex McIlrath, Iroquois, Mr and Mrs Ray Fetterly, Detroit, Mich., attended the funeral of the late Mr Philip Casselman and were supper guests with Mr and Mrs Mason Robinson on Monday.

Mr and Mrs Ronnie Servage and family, North Gower, Mr and Mrs Albert Patenaude and sons spent Sunday with Mr and Mrs Vincent Servage and family.

Mr and Mrs Myles Marcellus called on Mrs Donald Carr and Mr and Mrs Claude Carr on Monday.

Mr and Mrs Orval Casselman and family, Williamsburg, were dinner guests on Sunday with Mr and Mrs Henry Feeley and family.

Congratulations to Mr and Mrs Dwayne Gilliard in the birth of a son, Danny Edward.

Mr and Mrs Earle McMillan and family called on Mrs William Smith on Sunday afternoon.

Mrs Melvin McMillan spent a few days with her daughter Mrs Dwayne Gillard, Mr Gillard and family.

Mr and Mrs Wilburn Robinson and family were dinner guests on Mother's Day with Mr and Mrs William Fetterly.

Fish and Game winners receive prizes Wednesday night last

Chesterville Fish and Game Association held its final meeting last Wednesday night. Winding up the association's affairs, with a view to end the life of the organization, a contest night was held. Winnners of 1961 big fish and game contests were given their prizes.

The association members felt it was time to close out the club. Originally conservation was the theme and of late years this object has become of less importance.

The following were winners in the contests:

Pike: Donald Wood, 11 lbs. 12 oz.; Dwayne Munroe, 10 lbs. 14 oz. Juniors. Wm. Nash Jr., 6 lbs. 1 oz; Peter Merkley Jr., 4 lbs. 4 oz.

Pickerel: Wm. Nash Sr., 6 lbs. 12 oz., 5 lbs. 12 oz., 4 lbs. 2 oz.; Juniors: Wm Nash Jr., 4 lbs.

Lake Trout: John Maxwell, 11 lbs. 15 oz.; Mel Baker, 6 lbs. 8 oz.

Small Mouth Bass: Mrs Willis Barkley, 5 lbs. 9 oz.; Clara Barkley, 5 lbs. 1 oz. Juniors: Wm. Nash Jr., 1lb. 10 oz.

Large Mouth Bass: Wm. Nash Jr., 1 lb. 11 oz.

Speckled Trout: Jack Armstrong, 3 lbs. 4 oz.; John Ouderkirk, 2 lbs. 15 oz.

Buck: Don Sirvage, 180 lbs.

Letter to the Editor

Berwick, Ont.,
May 12, 1962

The Editor,
The Chesterville Record.

Dear Sir:

On behalf of the members of Berwick Women's Institute, I wish to express our sincere thanks to you for publishing the activities of our organization.

Mrs Alex Rutley, P.R.O.

Proposed Rental Housing Project Town of Chesterville

ATTENTION

If You Have One or More Children

OR

Are Sixty Years of Age or Over (Single Person or Couple)

If your gross family income is less than $4,200 per year

THIS IS OF INTEREST TO YOU!

The Council of the Village of Chesterville together with the Federal and Provincial Governments is considering the development of a low rental housing project in the village. In the first instance we must establish whether there is a definite demand for such accommodation and this can only be achieved if interested families complete and return survey questionnaires.

The rents would be geared to income, tenants paying approximately 20 per cent of their gross income in rent regardless of the size of the unit. The houses would be of either row or semi-detached design. Units could have up to four or five bedrooms.

It is **essential** that interested families pick up and complete a questionnaire from the Reeve, Village Clerk, or at the "Record" Office.

REMEMBER

Only by filling out a questionnaire **NOW** can you help to determine whether a project should be developed.

IGA BIG 88c SALE

BONELESS
Pork Loin Roasts ..... lb., 69c

WHOLE
Smoked Cottage Rolls ..... lb., 69c

TableRite Chubs

Braunsweiger — Sandwich Spread — Mock Chicken Liver and Bacon

8-oz. pkg.: 25c each

TABLERITE
Sliced Bologna ..... 12-oz. pkg., 35c
FRESH, GROUND
Shoulder Steak ..... lb., 49c
ROSE SWEET
Mixed Pickles ..... 4 16-oz. jars, 88c
IGA FANCY
Tomato Juice ..... 8 20-oz. tins, 88c
SOLO REGULAR
Margarine ..... 4 1-lb. pkgs., 88c
DEWKIST CHOICE
Fruit Cocktail ..... 5 15-oz. tins, 88c
IGA ROYAL GOLD —Assorted Flavours
Ice Cream ..... 4 1-pint bricks, 88c
PEPSODENT
Tooth Paste ..... 4 35c tubes, 88c

88c TOY SALE
Hundreds of Items to Choose From
Your choice: 88c each

FREE—25 Gold Bond Stamps with Each 88c Purchase

YORK FANCY FROZEN
Mixed Vegetables ..... 2 2-lb. poly bags, 88c
McCAIN'S FANCY FROZEN
Potato Gems ..... 4 15-oz. pkgs., 88c
Walker's Saltines ..... 3 1-lb. pkgs., 88c
AYLMER FANCY
Cream Style Corn ..... 5 15-oz. tins, 88c
KLEENEX ECONOMY—White or Pink
Facial Tissues ..... 3 pkgs. 400's, 88c
HAMBURG, HOT DOG, CORN & SWEET GREEN
McLaren's Relishes ..... 4 12-oz. jars, 88c
CALIFORNIA NO. 1 RED, RIPE, LUSCIOUS
Strawberries ..... quart box, 49c
MEXICAN NO. 1
Cantaloupes ..... jumbo 45's, ea., 29c
CALIFORNIA NO. 1
Red Grapes ..... lb, 39c
ONTARIO NO. 1
Waxed Turnips ..... lb., 5c

Irish Cobbler Seed Potatoes, also Green Mountains
75-lb. bag: $2.35

FULTON BROS.

Supermarket: HI 8-2345 — PHONES — Appliance Store: HI 8-2195

Chesterville - - - Ontario

Moose Creek acquires fire truck

The need for adequate fire fighting equipment was hammered home to Moose Creek residents last December when a woman almost lost her life in a blaze which destroyed her home.

Now, only about five months later, the village has acquired a fire truck capable of carrying 800 gallons of water and is hoping to build a garage for it soon.

When the near-tragedy hit the area, most citizens decided something must be done immediately. Mrs Nelson McRae was seriously burned in a fire about one-half mile west of the village.

The village had chemical tanks and other bits of equipment which had to be loaded onto the nearest truck available if a fire broke out. "The setup was completely inadequate," stated village trustee Emery Brunet recently.

The idea of obtaining an oil truck seemed logical and the search soon began. A used oil truck was found at Frankville, purchased and taken back to Moose Creek.

The truck has been repaired and is being painted. A pump with a 75-pound pressure capacity was installed and the new unit has already been put into use once to fight a grass fire.

"The new equipment saved a couple of buildings from the fury of that fire," Mr Brunet stated.

When working at full capacity with two 1½-inch hoses attached to the pump, the tank can be emptied in 45 minutes. "This is enough time to either save the building or at least protect nearby buildings," Mr Brunet contended.

A volunteer fire brigade is now being formed. Leonard Dupuis, a village plumber, has been appointed fire chief and it is hoped about 15 more men will be acquired for the force.

The new truck and pumper have been tested in several demonstrations and further testing wil continue for a few weeks.

Mrs Grace Gough choice of Socreds in Grenville-Dundas

Mrs Grace Gough, R.R. Manotick, was chosen Social Credit candidate by acclamation to oppose Mrs Jean Casselman, M.P., in the June 18 election. The meeting was held at Spencervile Thursday night.

Mrs Gough stated that under a Social Credit administration money would "be used for the purposes for which it was intended—to oil the machinery of good government."

"Social Credit is the answer to most of the problems—unemployment, budget deficits, education, export and import—and other factors which have been mishandled by the present administration," said the candidate.

She said a government should pay expenses as they were incurred, so as not to run up a debt.

Mrs Gough, Social Credit candidate in Carleton in 1958, was born in Essex County, England, and has a son attending Ottawa Technical High School.

Another son was killed during the Second World War while serving in the Canadian army.

Harry Splett, Social Credit candidate in Carleon, also addressed the meeting.

The guitar was played in Spain as early as the 12th century.

Money from men's club at Aultsville goes to Ingleside

The village of Ingleside has received a $10,700 gift in the disbanding of a men's club which once functioned in the now inundated community of Aultsville.

Ingleside replaced Aultsville and three other tiny St. Lawrence River-front communities which were sacrificed to make way for Lake St. Lawrence and the Hydro power project.

The $700 accrued interest since the club went inactive with power project construction in the mid 1950's will be immediately available. The remaning $10,000 will form the Aultsville Men's Club trust fund. Interest from the fund will be made available for use in various community improvement projects. An arch over the entrance from Highway 2 will be the first project undertaken.

The fund was made available at a meeting in Ingleside which attracted 150 former club members.

RECENT BIRTHS AT MEMORIAL HOSPITAL

May 1:
Mr and Mrs Arnold Wyatt, Vernon, a son.
Mr and Mrs Ren Elliott, Chesterville, a daughter.
May 2:
Mr and Mrs Leo Leduc, Crysler, a son.
May 3:
Mr and Mrs Acil Lewis, Iroquois, a son.
Mr and Mrs Alcide Bazinet. of Crysler, a son.
May 4:
Mr and Mrs Martin VanRaay, Edwards, a son.
Mr and Mrs Dwayne Gillard, of Finch, a son.
May 5:
Mr and Mrs Dale McMillan, of Elma, a son.
Mr and Mrs Terry McManus, Morrisburg, a daughter.
Mr and Mrs William Drew, of Elma, a son.
May 6:
Mr and Mrs Blake Cruickshank, Morrisburg, a daughter.
Mr and Mrs Jas. Barclay, Ottawa, a son.
May 7:
Mr and Mrs Ross Henry, Morrisburg, a daughter.
Mr and Mrs Ray Guy, Mountain, a son.
Mr and Mrs John Cronin, of Winchester, a daughter.

WEED CONTROL

Be sure to get the Ontario Department of Agriculture "Guide to Chemical Weed Control", Publication No. 75, advise weed control experts with the Ontario Agricultural College. Copies will be available from your county agricultural representative. The guide outlines the latest recommendations for the control of weeds by herbicides.

Miltimore–Buttress

Spring flowers decorated the chancel and altar of St. James Anglican Church, Ormstown, when Rev. John B. Hall officiated at the marriage of Joan Buttress and Graeme Miltimore.

The bride is the daughter of Mrs James J. Buttress and the late Mr James J. Buttress of Valleyfield. The groom is the son of Mr and Mrs Claire R. Miltimore of Chesterville.

Given in marriage by her brother, Harris, the bride was attended by Lorine Buttress as maid of honour and Linda Miltimore as bridemaid.

For her wedding the bride chose a portrait gown of white organza with a bell skirt, trimmed with applique on skirt and bodice. A shoulder length veil of tulle illusion fell from a pearl tiara. She carried a cascade of red roses and white carnations. Her only jewelry was a gold necklace of pearls and rhinestones, a gift from the groom.

The maid of honour wore a Copenhagen blue peau de soie dress with matching hat and a purse corsage of blue carnations.

Bryan McEwan of Ingleside was best man and the ushers were Robert and Douglas Miltimore of Chesterville.

The mother of the bride wore willow green crepe with beige accesories.

The mother of the groom wore Wedgewood blue with white accesories.

The wedding music was played by Mrs M. A. Beale of Valleyfield. Mr Harry Whitehead was the soloist.

The reception was held in the Masonic hall, Valleyfield. For travelling the bride chose a beige three-piece suit with mint green accesories and a corsage of pink rarnations.

The couple will reside at 320 Sixth Street East, Cornwall.

New director chosen for district Children's Aid Society

P. C. Clarkin, president of the Children's Aid Society, announced the appointment of Rene Charbonneau, M.S.W., to replace M. T. O'Brien as executive director of the local Society.

Mr Charbonneau was born in Montreal and is presently the executive director of the Temiskaming Children's Aid Society at Kirkland Lake.

The selection was made among 11 applicants. The Board expressed pleasure at attracting a bilingual person with complete professional training and such extensive experience.

He spent his early childhood in Montreal and came to Ontario to attend the University of Ottawa, where he also gained his Master's degree in Social Work at St. Patrick's College School of Social Welfare.

Highest monument in the United States is the 570-foot-high San Jacinto monument near Houston, Texas.

Boat For Sale

An excellent smooth-skin Cedar Skiff, 13-ft., fibre-glassed, complete with Johnson remote controls and wheel steering. This boat was clocked at 22 m.p.h. with an 18-h.p. engine.

A Bargain at
$150.

Terms Offered
Apply to H. K. GRAHAM, The "Record"
35-2

1-2 PRICE SALE

We Have About
50" DRESSES
to clear at
Half Price

We Also Have About
25 LADIES' SPRING COATS
to clear at
Half Price

"YOUR COMMUNITY SHOPPING CENTRE"
A. T. David & Sons
CHESTERVILLE — ONTARIO

MOREWOOD PRESBYTERIAN CHURCH
Sunday, May 20, 1962
Ninety-Second Anniversary Services
11 a.m. and 8 p.m.
Guest Minister:
Rev Donald L. Campbell, B.A., B.B.
Pierrefonds, Que.
Public Cordially Invited
Everyone Welcome
34-2

MAY SPECIALS
USED CARS

'61 PONTIAC LAURENTIAN, 6 cyl., 4-door Sedan. Radio, automatic, white wall tires.
'60 PONTIAC STRATO CHIEF, 6 cyl., 4-door Sedan. Automatic, white wall tires.
'59 PONTIAC STRATO CHIEF, 6 cyl., 4-door Sedan. Standard transmission.
'58 PONTIAC STRATO CHIEF, 6 cyl., 4-door Sedan. Standard transmission.
'57 PONTIAC PATHFINDER, 6 cyl., 4-door Sedan. Automatic, radio.
'56 PONTIAC PATHFINDER, 6 cyl., 2-door Sedan. Standard transmission.
'56 STUDEBAKER COMMANDER, 8 cyl., 4-door Sedan. Standard transmission.
'55 STUDEBAKER CHAMPION, 6 cyl., 4-door Sedan. Standard transmission.

SEE THESE AND MANY OTHERS AT
WALTER C. MacDONALD MOTORS
WINCHESTER LIMITED
— PHONE 285 —
Or Contact Cecil Rupert — Phone Finch YU 4-2964
PONTIAC — BUICK — VAUXHALL — ACADIAN
GMC TRUCKS

CLOVER FARM
SPECIAL
WEEKEND
MAY 17-18-19
Feature Items

SURF
SOAP POWDER
King Size
99c

Half-Price Sale:
2 for 45c
KELLOGG'S
CORN FLAKES

MEATS
Burns
DAISY BACON
1-lb. pkg.:
59c
Burns Shamrock
WEINERS
Lb.: 39c
Fresh
PORK HOCKS
5 lbs.: $1.00

Kraft Miracle Whip
SANDWICH SPREAD
16-oz. jar:
35c

CUT-RITE
WAX PAPER
100-ft. roll:
27c

McLAREN'S RELISH — Mix 'Em or Match 'Em — Three for 79c
CORN RELISH HOT DOG RELISH HAMBURG RELISH SWEET RELISH
12-OZ. JARS

STOKELY'S Fancy Peas ..... 2 15-oz. tins, 35c
STOKELY'S Fancy Cream Corn ..... 2 15-oz. tins, 35c
GOOD MORNING Marmalade ..... 24-oz. jar, 39c
SNOBOY McIntosh Apples ..... cello bag, 39c
BURNS Pure Lard ..... 2 1-lb. pkgs., 35c
CHILEAN Spanish Onions ..... 2 onions in mesh, 29c
CLOVER FARM Bread ..... 24-oz. loaf, 19c
ONTARIO No. 1 Turnips ..... lb., 5c

ORDER YOUR SEED POTATOES EARLY
Dutch Sets Seeds
Paint Sale Continues to Saturday, May 19, 1962, at Casselman Store Only
STORES CLOSED MONDAY, MAY 21, VICTORIA DAY

Casselman's Clover Farm
CHESTERVILLE Phone HI 8-2373
Henderson's Clover Farm
FINCH Phone YU 4-2270

LIVESTOCK PRICES at Glengarry Commission Auction LANCASTER

Prices April 30:
Prices established May 14:
Pigs, $8-$13.50 cwt; feeder pigs, $14.50-$16.75 ea.; market hogs, $20.75-$21.75 cwt; sows, $14.50-$16.25 per cwt; calves under 100 lbs., $16.50-$27 ea.; calves over 100 lbs., $21.50-$31.50 cwt, beef, $12-$21.50 cwt; bulls, $16.50-$18 cwt; steers, $19.75-$20.
Sale starts at 7 p.m. Bring livestock in early.
For complete farm dispersal sale service call James McPhee, Vankleek Hill, Ont., or Geo. Shoniker, Lancaster, Ont.

See us first for best returns every Monday at Lancaster.

AT THE CHURCHES

ST. LUKE'S LUTHERAN CHURCH — DUNBAR
SUNDAY, MAY 20, 1962
2.30 p.m. Worship Service
Rev. Andrew Blackwell, Minister
"Come to Worship, leave to Serve."

TRINITY UNITED CHURCH
Rev. E. B. Bugden, Minister
SUNDAY, MAY 20, 1962
10.30 a.m. Worship Service
10.30 a.m. Sunday School

THE PENTECOSTAL CHURCH
Rev. M. Heimbecker, Minister
SUNDAY, MAY 20, 1962
10.00 a.m. Sunday School
11.00 a.m. Worship
7.30 p.m. Evangelistic
Wed., 8 p.m.: Cottage Prayer meetings.
Thurs., 8 p.m.: Young People's Service.
Fri., 4 p.m., Bible Club.

UNITED CHURCH OF CANADA
Rev Gordon Rajotte, Minister
SUNDAY, MAY 20, 1962
10.00 a.m. Berwick
11.15 a.m. Finch
2.30 p.m. Grantley

MOREWOOD UNITED CHURCH
Rev. D. L. Gordon, Minister
SUNDAY, MAY 20, 1962
10.30 a.m. Morning Worship
11.30 a.m. Bible Class
All Made Welcome

CHURCH OF THE HOLY TRINITY
Rev W. L. Thomas, Rector
SUNDAY, MAY 20, 1962
10.00 a.m. Sunday School
11.00 a.m. Holy Communion

PRESBYTERIAN CHURCH
Finch — Crysler
Rev. A. W. Williamson, B. A.
SUNDAY, MAY 20, 1962
Finch: 11 a.m. and 7.30 p.m.
Crysler: 2.30 p.m.

MAY SAVING SPREE
Two-Week Saving Spree of Quality Goods at Budget Prices
MAY 17TH to JUNE 2ND
A FEW OF THE SPECIAL VALUES—

ESMOND BLEND BLANKETS—Choice of 5 colours. Size 72x84. Reg. $4.95. Special 3.49
BOYS' T-SHIRTS—Small, neat patterns. Colourful stripes, size 8-16 years. Reg. 98c. Special ..... .89
LADIES' NIGHTWEAR—Gowns, Baby Doll Pyjamas, Shorty Gowns. Reg. $2.98. Special 2.79
TOWELS—Good assortment of plains, stripes, checks. Large size, reg. 98c. Special, each ..... .79
(Free Face Cloth With Each Pair of Towels)
AQUA SEAL BABY PANTS—Plastic. Reg. price, 39c. Special ..... .34

BEACH TOWELS—Outstanding selection of 36x60 better quality Terry Beach Towels. Attractive patterns to choose from. Price, each 2.98

Men's Grey WORK SOCKS—Reg. 79c, 3 pairs for 1.98
Children's SWIM TRUNKS—Gay patterns, reg. $1.29 ..... .89
Boys' BOXER LONGS—3-6x, reg. $1.98, special 1.89
Men's DRESS ANKLETS—Good choice of colours ..... .59
Infants' HATS - CAPS - BONNETS — Colourful headwear for boys or girls. Choice of styles, sizes and colours. Reg. 98c, special ..... .91
Ladies' BRIEFS—Quality Celanese Briefs. Colours white or pink. Sizes small, medium, large. Reg. 39c. Special, 3 for ..... .89

Visit Our Store to Check for Many Other Unadvertised Savings
Moriarty's
Phone HI 8-2354 — Chesterville

SUMMER HANDBAGS
In White, Bone, Tapestry — Various Prices
SPORTSWEAR
SLIMS — PEDAL PUSHERS — DECK PANTS
BERMUDA SHORTS — SHORTS — POP TOPS
MIX OR MATCH MATES—In Assorted Colours
Priced from $1.95 to $4.95
WE HAVE JUST RECEIVED OUR SHIPMENT OF SWIM WEAR—Both Ladies' and Children's
COLQUHOUN'S LADIES' WEAR
MRS JEAN FYKE, PROP.
Phone HI 8-2142 — Chesterville

Newsletters of Community Happenings as reported by Our Correspondents

Country Correspondence

Phone or send your personal news to your local correspondent or call the Record at HI 8-2144, Chesterville.

BERWICK

Returns home from Queenston

Mr Wm. Starke returned home on Friday evening from Queenston, Ontario, after spending a month with Mr and Mrs Alex Starke and family.

Miss Sharon Johnston of Crysler, spent the week-end with her aunt and uncle and other relatives here.

A large crowd attended the sale on Wednesday of Mr Garfield Nicolas at his home here in the Village.

Some of the farmers here have started seeding especially on the high land.

Glen MacQueen of Prescott, spent his holidays with relatives here.

Mr and Mrs Leonard Grady and children, Ottawa, visited Mr and Mrs Bernie Dutt and family.

Mr and Mrs Grant Burd of Crysler, visited Mrs A. Burd recently.

The new hotel is progressing fast, the carpenters are working on it every day.

FINCH

Weekend visitors at Doyle home

(Held Over)

Weekend visitors of Mrs M. Doyle were Mr and Mrs Robert Wilson, of Cochrane, Mrs Ken Fraser, of Arnprior, and Mr Reuben Caswell, Cobden.

Mr and Mrs Walter Ouderkirk spent Easter weekend with Mr and Mrs Vincent Hastings, Oakville.

Sunday guests of Mrs Hiram Campbell were Mr and Mrs James Campbell, of Prescott, and Mrs Greta McMonagle, of Cornwall.

Miss Orma Docksteader, Winchester, visited with her grandmother, Mrs S. Dillabough, at Mrs H. Campbell's.

Mr and Mrs Walter Scotland and Cathy, Sydenham, spent the weekend with Mr and Mrs G. Henderson. Master David returned home with them.

Mr Alex McDougall, Mrs John Hough and Mrs Helen Scarbeau are patients in Winchester Hospital. Their many friends wish them a speedy recovery.

RIVERSIDE

Dinner guests at Bogart home

Mr and Mrs Kenneth Bogart and son were Sunday dinner guests at the home of Mrs J. Bogart.

Easter guests at the home of Mr Glendon Casselman were Mr and Mrs John Stevens, Montreal, Mr and Mrs Peter Casselman and family, Uxbridge, Mr and Mrs G. McElheran, Avonmore.

Mr and Mrs G. Casselman and Mr and Mrs P. Casselman were in Ottawa one day recently.

Mrs Burl Robinson and sons spent Wednesday with Mrs Robinson's mother, Mrs J. Bogart.

The monthly meeting of the Women's Association of St. Paul's United Church was held Tuesday afternoon at the home of Mrs Adam Anderson, with a good attendance.

Visitors during the week at the home of Mr John McMillan were Mr and Mrs Donald McMillan, of Ottawa, Mrs Earl Campbell and daughter, Earla, Finch, Mrs Wm. Montgomery and Mr and Mrs Albert Montgomery, Newington.

Mr and Mrs Doug Robertson and family, Spencerville, were Easter holiday visitors with Mr and Mrs Clair Robertson, also Mr and Mrs Alex Rutley.

TOYES HILL

Attend wedding in Winchester

(Held Over)

Mr and Mrs Leslie Holmes attended the Carbino-Holmes wedding in Winchester on Saturday.

Mr and Mrs Robert Kirkwood entertained their family at dinner on Easter Sunday in honour of Keith's birthday.

Mr and Mrs Rae Myers and family, Ottawa, were Sunday supper guests of Mr and Mrs Fred Link and family.

Holiday guests with Mr and Mrs Leslie Holmes were Mr and Mrs Merle Holmes and Shelley and Mr and Mrs Bob Gorman, of Ottawa.

Mr and Mrs Earl Johnson called on Mr and Mrs D. Johnson and boys on Wednesday night. Douglas returned home after visiting his grandparetns for a few days.

Miss Ruby Barkley, Williamsburg, and Miss Marjorie Saddlemire, Boucks Hill, visited a few days with Mr and Mrs Dwayne Johnson.

Tuesday evening callers at the home of Mr and Mrs Fred Link were Mr and Mrs Henry Barkley, Sudbury. and Mr and Mrs Tom Montgomery, Monkland.

Mrs Leslie Holmes and Mrs Bob Gorman visited Monday afternoon with Mrs Bob Holmes.

OSNABRUCK CENTRE

Spends few days in Rochester

Mr and Mrs Clifford Collins spent a few days visiting with Mr and Mrs John Mattice, Rochester, N.Y.

Mr and Mrs Harold Holland of Finch, Mr and Mrs George Lalonde of Cornwall, Albert Lalonde of Ottawa, were recent guests of Mr and Mrs Will Nelson and Archie Holland.

Mr and Mrs Lawrence Beckstead and Elaine of Cornwall, were Sunday guests of Mr and Mrs Ober Beckstead.

Mr and Mrs Will Nelson and Delbert spent Saturday with Mr and Mrs Myles Rombough and Thorold and Donald Nelson of Finch.

The many friends of Mrs William Smirl are sorry to learn that she is a patient in the Hospital at Kingston, Ont.

Byron and Kenneth Holland and Earl Rombough of Finch spent a few days with Mr and Mrs Will Nelson.

Mrs Eva Dillabough of Cornwall, spent Saturday with Mr and Mrs John Brownell.

Miss Ruth Stewart of Ottawa, spent the week-end with Mr and Mrs W. E. Stewart and family.

Mr and Mrs E. Beckstead and children of Cornwall, spent Sunday with Mr and Mrs John Brownell.

NORTH VALLEY

Sunday tea guests at Hollister home

Mr and Mrs Thomas Holloway, Prescott, were Sunday tea guests of Mr and Mrs Glenn Hollister and Carol Dawn.

Mr and Mrs Gerald Aiken, of Montreal, spent the weekend with Mr and Mrs Charles Hart.

Mrs Glenn Hollister, Carol Dawn and Bill Wood spent Saturday in Maxville with Mrs Hollister's mother, Mrs J. Willard, and her sister, Mrs P. A. MacLean, and Mr MacLean.

Rev Ralph Hobson, of the International Leprosy Mission of Africa, India, Peru and Bolivia was the guest speaker and showed a film of the leper colony on "How We Live" at North Valley United Church Sunday evening. Refreshments and a social time followed.

Miss Beverley Hollister, Sydnew School, Cornwall, attended O.E.A. in Toronto recently.

ELMA

Spends few days in Cornwall

Mr and Mrs Fred Beckstead visited Mr and Mrs Bert Coons and family in Cornwall, for a few days.

Congratulations are extended to Miss Margaret Dillabough who was chosen by Chesterville Rotary Club to spend a few days in Ottawa on "An Adventure in Citizenship."

A number of local members of the U.C.W. attended the Presbyterial at Spencerville, last week.

Mr and Mrs Glendon Smith and children and Mrs George C. Smith, Goldfield, spent Friday evening with Mr and Mrs Donald Dillabough, Gary and Margaret. Mrs Smith Sr. remained to spend a few days with her daughter and family.

Mrs Wilfred McMillan attended a convention at St. Peter's Luthern Church, Ottawa, last week.

Mrs Ellis Casselman, Cornwall, is a guest of her sister, Mrs Melvin Dillabough.

A reception in honour of Mr and Mrs Francis Beckstead, Northfield Station, was held in the church hall here, on Friday evening.

W. I. and 4-H Club members attended Achievement Day at Chesterville on Saturday.

Christian Family Day was observed in the United Church here, Sunday, with the Sunday School superintendent, Maurice Beckstead, conducting the service.

The British railways use police dogs to herd sheep grazing near the tracks. Alerted by the whistles of approaching trains, the dogs chase the sheep away from the tracks.

RUSH CITY

Spend weekend at Cameron home

Mr and Mrs Ken MacIntosh and family, Ottawa, spent the week-end with Mr and Mrs Millard Cameron.

Stuart Duff, Finch, spent Thursday evening with Erna Eamon.

A number from here attended the funeral of the late Mrs John Rainey, Avonmore, on Monday. The sympathy of the community is extended to the bereaved relatives. Mrs Raney is well known in this community.

We are sorry to report that Cory Warner, Avonmore, is a patient in a Cornwall hospital, all hope for a speedy recovery.

Friends were glad to learn that Joe Prew, Monkland, who was in the hospital in Cornwall for a few days was able to return home much improved in health.

BOUCKS HILL

Recent callers at Cassel home

Mr and Mrs Hyndman McMillan were recent callers at the home of Mr and Mrs Roy Cassell.

Mr and Mrs Wm. Norton and family and Mr and Mrs Erwin Knight spent Sunday evening with Mr and Mrs Harold Murphy and family, Long Sault.

Mr and Mrs Aaron Stoodley and family, of Vernon, were Sunday guests of Mr and Mrs Roy Cassell.

Mrs Roy Styles, Mr and Mrs Gerald Styles, Linda and Mary Elizabeth, of Nation Valley, were supper guests with Mr and Mrs Ben Bowman Sunday evening.

Guests during the past week with Mr and Mrs Lloyd Hess were Miss Carrie Taylor, of Ottawa, Mr and Mrs W. Forsyth, of Finch, and Mrs Fernley Johnston and girls.

Miss Carrie Taylor, of Ottawa, spent the weekend at the home of Mr and Mrs R. Cassell.

Mr Brule Barkley was a caller at the Hill one day recently.

LOOSEN TIGHT DOORS

Doors that bind on the hinge side or stick at one corner can usually be remedied by loosening the hinge and sliding a piece of cardboard behind the plate before tightening it again.

St. Mary's C.W.L. holds May meeting

The May meeting of St. Mary's C.W.L. was held recently with the president, Mrs Geo. Laflamme, presiding. The minutes of the April meeting were read by the secretary, Miss Helen Hughson, and approved.

Correspondence was read by the president and discussed at length with the members present. The treasurer's report was given by Mrs J. Coyne.

Mrs O. Cardinal and Miss Helen Hughson are to be the conveners for the bake sale on Saturday, May 19.

Mrs E. Brady was appointed membership convener to replace Mrs Irene Connover.

Rev Father Collins spoke briefly to the members. The meeting was adjourned on the motion of Mrs Richard Chambers. Lunch was served by the following committee: Mrs E. B. Moore, Mrs J. McCloskey, Mrs J. Coyne and Miss Helen Hughson.

QUIETER PLUMBING

If water pipes chatter or hammer every time water is turned off or on ,check to be sure the mounting straps are tight. Additional supporting straps hammered firmly in place should stop noise.

SULLIVAN BROS.
General Contractors

* BASEMENTS EXCAVATED AND BUILT TO YOUR SPECIFICATIONS.
* BARNS REMODELLED.
* BUILDINGS MOVED.
* EQUIPMENT RENTALS.

— Phone HI 8-2660 —
CHESTERVILLE
10¢

HYLO EGGS
Receivers and Distributors
Grading Stations
Winchester — Osgoode
Chesterville

Daily Highest Market Price
HONEST GRADES
Two Electric Grading Machines — No Waiting

Harold Marriner, Manager
Chesterville



Stop disease the drinking water way

At the first sign of stress or trouble in your poultry or livestock, get fast, effective control with Aureomycin* Soluble. With easy-to-use Aureomycin Soluble in the drinking water, you can be sure each animal gets the medication it needs. Sick calves and poultry will usually drink even when they are "off feed".

Keep Aureomycin Soluble on hand to stimulate feed intake, maintain weight gains, and reduce mortality in the presence of CRD and Blue Comb in poultry, or to guard your young calves against scours. See me for your Aureomycin Soluble today!

AUREOMYCIN
DISEASE CONTROL
CYANAMID
*T.M. Reg'd. 3497

Chesterville District Co-Operative Inc.
Chesterville: HI 8-2377 — Finch: YU 4-2450

SLIMMER, TRIMMER...SAME GREAT SEA-HORSE STAMINA!

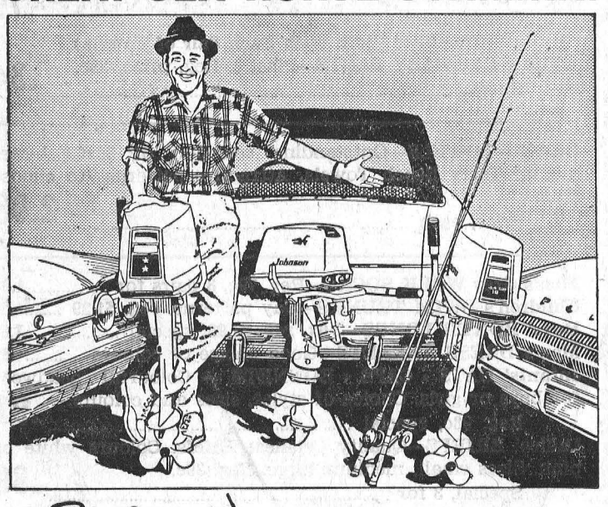

3...new for '62 SEA-HORSE COMPACTS

These new "Compacts" fit anywhere, go anywhere. Lighter-than-ever 18, 10, 5½ hp. models, all with full gearshift, thermostat-controlled cooling, famous Sea-Horse silencing system. Choose one for your cruising, fishing, family fun!

WHY NOT DROP IN AND HAVE A LOOK AROUND?
I KNOW MY PRICES WILL SUIT YOU
I Have the Famous Peterborough Boats, Boat Trailers, Power Lawn Mowers, Bolens Garden Tillers, Homelite Chain Saws
Some Used Outboards and Power Mowers in Stock
SEE THEM NOW!
AND REMEMBER, I SERVICE EVERYTHING I SELL
MUNRO'S GARAGE
Your JOHNSON Dealer
Chesterville Ontario

H. W. ALGATE
OPTOMETRIST
at P. J. GILROY'S
CHESTERVILLE
THURSDAY, MAY 24, 1962
By Appointment Only

FAMILY STYLE ENTERTAINMENT
Winchester
DOORS OPEN 7:00 P.M., CONTINUOUS FROM 7:30
Saturday Evening Show Starts at 7.30 p.m.

THURS., FRI., SAT. MAY 17-18-19
"HEY, LET'S TWIST"
Starring Joey Dee and Teddy Randazzo
"UNDERWATER CITY"

SUNDAY MIDNIGHT MAY 20
ADULT ENTERTAINMENT
"THE GIRL IN LOVER'S LANE"
Starring Brett Halsey and Joyce Meadows
"THE WILD RIDE"
Starring Jack Nicholson and Georgianna Carter.

MON., TUES., WED. MAY 21-22-23
"SAIL A CROOKED SHIP"
Starring Robert Wagner and Dolores Hart
"WALKING TARGET"
Starring Joan Evans, Ron Foster and Merry Anders

McMILLAN BROS.
Quality Used Cars

1961 METEOR '500' 4-door—One owner, fully equipped.
1960 CHEVROLET BELAIR 4door—6 cylinder, with radio, guaranteed.
1959 CHEVROLET BELAIR 4-door—Fully equipped; really sharp.
1958 DODGE REGENT 4-door—Two-tone, A-1 condition.
1958 FORD COACH—8 cylinder automatic, with radio, spotless.
1955 PONTIAC—With radio, new paint job, mechanically right.
1956 PLYMOUTH 4-door—8 cylinder standard. A top car at a low price.
Two
1955 FORDS—4-door, 8-cylinder standards. Your choice at a very attractive price.
1952 CHEVROLET 2-door—Good tires $89.50
1951 CHEVROLET 2-door—Make us an offer.

We invite you to look over our stock, compare our prices, drive-test our cars and you be the judge where to buy.

ALL CARS GUARANTEED
Easy Terms Arranged — Trade-ins Accepted on All Models

McMILLAN BROS
CARL AND LEON
New and Used Car Sales
DAY OR NIGHT
PHONE HI 8-2146 —CHESTERVILLE— PHONE HI 8-2002

ALLAN CLEMENT
MOBILE FEED SERVICE
TIPS
ON WHY CULLING YOUR LAYING FLOCK IS IMPORTANT!



Culling is important to you—it will give you money in pocket now. It will cut your feeding costs. It should improve your egg production.

Culling is not a hard job, in fact—it's too easy. It's so easy we often just put it off. How many of your hens are laying right now? We've seen flocks where 10%, 20%, even 30% could be culled without the owners missing one single egg. And these loafers eat so much, often more than their share. That's why regular culling is so important. Then you'll know that you're not wasting feed...you'll be sure that your layers are getting their proper share. And, the price your culls can bring will be money in pocket now. If you don't know how to cull, we'd like to offer our help. There's no obligation. Give us a ring today and whether you're a Purina feeder or not, we'll be happy to stop by at your place and show you how. You'll really save money if you cull your flock regularly.

for fast, efficient feed service call

ALLAN CLEMENT
— PHONE HI 8-2161 —
Chesterville — Ontario

Canadians who want bigger profits tomorrow, feed PURINA CHOWS today!

NEWINGTON

Spend Monday at McGill home

Mr and Mrs Charlie McGill and Wanda, Ottawa, spent Monday with Mr and Mrs Charles McGill and family.

Mr Ralph Buchner, Finch, was a Thursday evening visitor with Mr and Mrs Lloyd Hawn and Ronnie.

Mr Ronnie Clements, Ottawa, spent the week-end with his parents Mr and Mrs Fred Clements and family.

Mr Bud Brownlee, Toronto, visited on the week-end with his parents Mr and Mrs Arthur Brownlee and Percy.

Mr Larry Jardine, Brockville, spent the week-end with friends here.

Mr George Robinson, Cornwall, spent the week-end with Mrs Pearl Helmer and Harold.

GALLINGERTOWN

Spends few days at Gallingertown

(Held Over)

Miss Carolyn Weagant, Toronto, spent a couple of days during Easter week with Mr and Mrs William Jarvis.

Gary Gallinger, Inlgeside, spent a few days during the holidays with Mr and Mrs Fred C. Gallinger.

Farewell party for Mr and Mrs Geo. Stewart held in Morewood

The members and friends of the Morewood Presbyterian Church choir met in the Hall to bid farewell to Mr and Mrs Geo. Stewart, to former members who are leaving shortly for their new home in Dundela.

The evening was spent with games, contests, community singing and musical numbers by the entire Nurse family with Mrs Roy Nurse at the piano.

Rev. A. G. Sutherland and Mrs Sutherland were guests, he spoke briefly thanking the Stewarts for their support in every organization, wishing them good health and prosperity in their new home.

On behalf of the choir, Mr W. C. Hunter thanked them for their faithfulness as choir members and Miss L. Moffat presented them with a table lamp.

A social hour followed after which refreshments were served from a tea table nicely decorated with spring blooms.

Friday evening the neighbours and friends of Mr and Mrs Geo. Stewart met in the I.O.O.F. hall to bid them farewell

An address was read and Mr and Mrs Stewart were presented with gifts. Euchre was played and a social hour enjoyed.

LOST TIME

Fisherman Jim Partington lost a valuable watch from a launch in New Zealand's Lyttleton Harbour and gave it up for good.

Next morning he hauled up a net with 100 flounder and found the watch still in working order.

Williamsburg Twp. council holds meeting

The Municipal Council of the Township of Williamsburg met on May 5th, 1962, in the IOOF hall at Williamsburg with all members present.

The Township Assesor was delegated to attend the assesor's school at Brockville and the Road Superintendent delegated to attend the school in Toronto with all expenses paid.

Mr William Tupper was appointed as Township representative on the Dundas County Federation.

The clerk was instructed to inform the Williamsburg Public School Board that their revised budget of $32,334.58 is approved.

Several representatives of Fire Equipment Companies were present and the respective tenders were discussed in great lngth but no decision is to which tenred would be accepted was reached and the matter was held over for one week.

The following accounts were then paid: Roads and Bridges $1,549.85, Relief $625.87, Salaries $358.33, Fox Pelts $8.00, Fire Fighting $400.00, Supplies Etc. 234.59.

MOBILE PLASTICS FACTORY?

A mobile factory producing items from sanitation tanks to aircraft bodies could be one result of a new reinforced plastic molding technique, developed in Canada, reports the Financial Post. Key to the technique is the use of matching dies of low-cost reinforced epoxy molds instead of the high-cost metal molds generally used. The process uses a vacuum rather than heavy hydraulic presses for the press pressure. The relatively simple equipment needed for the process will permit on-the-spot manufacture of molded plastic products.



EVERYBODY EATS - TRY THESE

By Helen Graham

TO SIFT OR NOT TO SIFT

OF COURSE I REFER TO FLOUR. It is a bothersome job and if not necessary why bother? Below you will find a short article from the Consumers' Association of Canada Bulletin which provides a reliable answer to the question.

Pre-Sifted Flours a Gimmick?

Some milling companies have used the term "pre-sifted" when advertising their flour for sale on the retail market.

This suggests a simplification in using the flour and an economy for the user since the accompanying directions state that, per cup, measured—approximately one tablespoon of flour can be removed and saved.

The information recorded here was obtained from experts, including several cereal chemists who are concerned with the milling of wheat and use of flour.

These are the main facts:

1. There is a natural variation in the composition of wheat and in the flours produced from it. This natural variation cannot be completely overcome.

2. "Sifting" is part of the milling process and has been for years. The flour is sifted through several very fine silk screens—much finer than the flour sifters used generally in the preparation of baked gods. Therefore all flour is "pre-sifted" before we buy it.

3. When the flour is packaged into bags, it packs down—this is inevitable. If that flour is sifted immediately before use, thus incorporating air into it—it will be of greater volume than before sifting — the difference being about one tablespoon per cup of flour.

4. Recipes for flour mixtures have enough tolerance in them to compensate for some variations in the methods of measuring the flour—just as they compensate for other variables.

5. If "pre-sifted" flour is prepared in the mill by an additional sifting over and above that generally practised, it might produce a more uniform homogeneous product. It is doubtful if this is done, and if so, whether there would be any significant advantage.

6. The cereal chemists consulted were of the opinion that "presifted" was just an advertising "gimmick." They say that practically all milling companies are now labelling their flours presifted.

Another Sifting Problem

Should you measure flour before or after sifting? My rule is that when the recipe says "one cup of flour," I measure first and sift afterwards. If it says "one cup of sifted flour," I sift first and then measure.

* * * *

Whipped cream, sauces, cooked meats, as well as combination dishes that require long preparation—for example soup, baked beans, chow mein, meat sauce or meat balls and stews (without potatoes) are all good for freezing, advises the Food Department of Macdonald Institute, Guelph. Always choose the right size container for your family. (Sauces sometimes appear to have separated during frozen storage but this is not a problem because they will reform readily when heated and stirred.)

* * * *

Top quality, eviscerated poultry may be frozen with good results. Chill 24 hours before freezing and do not stuff, caution food experts at Macdonald Institute, Guelph.

The Ontario Safety League reminds drivers that a car cannot be steered when the wheels are locked by maximum brake pressure. When skidding with locked wheels a car becomes a sled, and can only go straight ahead. Sometimes, in an emergency, it is better to release the brakes sufficiently to allow steering, and drive off the road into a ditch, or bushes, rather than skid into a solid object, or human being. But this is a desperation measure, and one of the objects of good driving is always to handle the car in such a wey that panic action is never necessary.

BELL LINES

by George Thompson

your telephone manager





Most times, when you call our office, you will be connected to a Service Representative, like Betty Steenburgh. She has been specially trained to answer any questions or requests about new or changing telephone service, or your account. All the records required to help you are right beside her, and she is ready to take your call. How may we serve you?



We won't be satisfied until everybody knows!

A lot of people in Chesterville have heard about our "Night-Economy" Plan—that wonderful money-saving plan which provides you with double value on station-to-station long distance calls of 10 minutes or more between points in Ontario and Quebec, any evening after nine o'clock. We've heard people around town talking about it and we know a lot of folks who have taken advantage of it. Nevertheless, a recent survey showed that there are still a large number of people who don't know about the plan . . . people who are missing the best bargain in long distance calling ever offered by our company. We won't be satisfied until everybody in Chesterville knows about it! So let's remind everybody once again about this low cost long distance service.

* It's available from 9 p.m. to 4.30 a.m.
* It applies to station-to-station calls.
* It is effective between points in Ontario and Quebec

Here's how it works: The first five minutes are charged at low night rates; there's no extra charge for the second five minutes. After that every two additional minutes are charged as one. ....

MOTHERS—Why not a workshop extension for Father's Day?

George Thompson

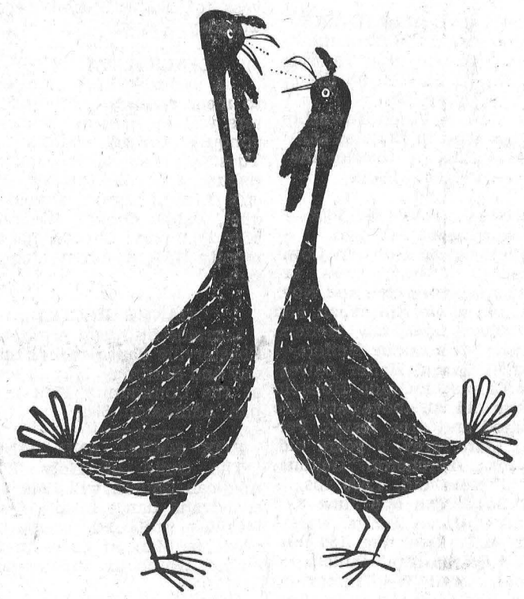

Local News?

You can't beat your local newspaper for news of your own locality . . . it knows you and your area better than any outsider can.

But, for news of the national and international scene, for the day-to-day picture of the wider world around you, you need a large metropolitan daily as we.

The Ottawa Citizen and your local newspaper make an unbeatable team when it comes to keeping you fully in the picture.

The Ottawa Citizen

- chosen by most!

Local Representative: C. Cross, Winchester, Phone 130

EXCAVATION SERVICES

We have equipment to do your excavating and trenching. We are equipped with two back hoes and 'dozers to look after your primary excavation needs. Call us for estimates on cellar digging, trenching, supplying cement blocks, tiles, sand, gravel and fill.

ETHAN McELHERAN

PHONE HI 8-2543 — CHESTERVILLE

43tf

COYNE'S

Sherwin Williams Paint

SUMP PUMPS — EAVESTROUGHS

Carlon, Copper and Galvanized Pipe

GARDEN TILLERS — LAWN MOWERS

All Kinds of Grass Seed and Garden Supplies

CEMENT — WIRE

YOUR HARDWARE CENTRE

Phone HI 8-2505 — Chesterville

Art and Amy DAYKIN

PHOTOGRAPHY

WEDDINGS
FAMILY GROUPS
CHILDREN

Phone, North Gower 489-3528
Osgoode — Ontario

26t1

FOR THE BEST

Flooring — Carpeting — Sanding and Finishing

PHILCO TV AND APPLIANCES

The Widest Selection of Latest Pattern Linoleums in the District

CUMMINGS FURNITURE SALES

PHONE HI 8-2397 CHESTERVILLE

Seiberling Tires

We sell and recommend SEIBERLING TIRES; all sizes, best prices. Tractor tires repaired and refilled.

CECIL McNABB

SHELL PRODUCTS — TIRES — ACCESSORIES

MOREWOOD — PHONE HI 8-2047

MACHINERY

ON DISPLAY AT OUR STORE ON RALPH STREET

CHAIN HARROWS—Any Size — POST-HOLE DIGGERS
POST DRIVERS—Drives Posts in 30 Seconds
GARDEN TILLERS — POWER LAWN MOWERS

USED EQUIPMENT

1 FORD TRACTOR & PLOW—Recently overhauled, good as new.
1 MASSEY-HARRIS CULTIVATOR—Power lift, 20 teeth, like new.
1 COCKSHUTT CULTIVATOR—Real good condition.
1 MASSEY SPREADER—93-bushel, 4 years old.

TIRES—New Car, Truck, Tractor Tires, all sizes. Best prices in town.

ALLAN CLEMENT

Mobile Feed Service — Oliver Sales & Service

— PHONE HI 8-2161 —

RALPH ST. CHESTERVILLE

Some Day You Will Need Money to Provide for a Widow Or Your Own Retirement

We Have a Life Insurance Plan That Will Assist You

Let Us Talk It Over

HOUGH INSURANCE AGENCY

Ph. HI 8-2854 Chesterville Box 294

OUTBOARD INSURANCE

BOATS — MOTORS — EQUIPMENT — TRAILERS

The boating season will soon be starting.

Protect yourself against loss and claims. Call or phone HI 8-2874.

E. B. LYNCH

Life, Fire and Automobile Insurance AGENT

PHONE HI 8-2874 — CHESTERVILLE

MacLEOD, COMRIE & CO.

CERTIFIED PUBLIC ACCOUNTANTS

LICENSED TRUSTEES IN BANKRUPTCY

388 Second St. W. — Cornwall

— Phone WE-2-3613 —

A GOOD MAN TO KNOW



ALLEN McINTYRE

BEAVER FARM REP.

For a free Beaver Farm Building catalogue phone or write the Beaver "Farm Rep" . . . You're always welcome.

PHONE

Phone: Office WE 2-2930 or Avonmore (Home) 346-2197

Dependable

BEAVER LUMBER

323 Second St. East CORNWALL

Dial WE 2-2930

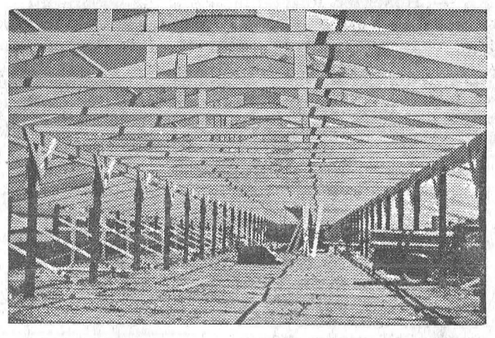

EXPANDING

When you are planning to expand your farm building program and need to know the right answers call the Beaver "Farm Rep" . . . he's at your service. Planning help, estimates and a wealth of building experience are yours for the asking. Simply phone the Beaver "Farm Rep." See for yourself . . . all the Beaver Engineered farm building plans that can be fitted to your program.

PLYWOOD SHEATHING

5/16x4'x8' FIR PLYWOOD SHEATHING. Reg. $3.10 a sheet. Special 2.45

3/8" SHEATHING. Reg. $3.95. Special 3.15

Galvanized Ribbed

ROOFING

6-rib design—weight 10¾ oz. with 32" width coverage per sheet. Reg. $12.50 per 100 sq. ft. Special 9.50

The Bargain Table

"An Article Advertised is an Article Sold"

CLASSIFIED ADVERTISING RATES
To Be In Effect January 1, 1961

FOR SALE, FOR RENT, HELP WANTED, ETC., MARRIAGE, ENGAGEMENT and COMING EVENTS, 10 cents a line, counting 5 words to a line, minimum 75 cents first insertion. Subsequent insertions at 7 cents a line. CARDS OF THANKS, 10 cents per 5-word line, minimum 75 cents. IN MEMORIAMS, 75 cents plus 25 cents for each 4-line verse.

FOR SALE—20 little pigs, 6-7 weeks old.—Apply John Kelly, Chesterville, Phone HI 8-2587. 34

FOR SALE—Lot approximately 190'x200', Queen Street.—Apply Garland Sharkey, Phone HI 8-2378. 36

FOR SALE—Recleaned timothy seed; also, a number of house windows.—Apply Lloyd Merkley, Chetserville, Phone HI 8-2597. 34

FOR SALE—Two good grade bulls, aged 13 months, from a free-listed herd.—Apply Thomas Hornby, RR3, Chesterville, Phone HI 8-2406. 34-2

FOR SALE—Pure bred beagle pups, month old.—Apply to Henry Sauve, Phone HI 8-2153, Chesterville. 34-1

FOR SALE—Quantity of seed oats with a small amount of barley mixed in. Also some alfalfa seed and buckwheat seed.—Apply Allen McIntyre, Avonmore, Ont., Phone 346-2197. 35

FOR SALE—Early Red potatoes, champions over all varieties at Royal Winter Fair. Best cooking potatoes grown, quick maturing, heavy yielders. Fresh cut seed eyes for planting from foundation grade. 50 eyes: $1.50; 100: $2.50, postpaid. — Wilton's Certified Farms, Route 2, Mount Brydges, Onario. 34-1

FOR SALE—2,000 bales straw; pure bred bull, 19 mos., sire Lassie Leader, V.G. dam G. P. Sloets, 53,064, 2,092, 3.95%, grand dam, 15,000.—Apply Cecil Arbuthnot, Russell, Ont., Phone 605-5. 34

FOR SALE—1948 hydromatic Pontiac, body in good shape, clean inside, priced reasonably.—Apply to Grant Burd, Crysler, YU 4-2897. 34

FOR SALE—Hydro poles, fence posts, clothesline poles; will deliver.—W. J. McDonald, Northfield Station, Phone WE 22735, Cornwall. 37-5

FOR SALE—Duo-Therm oil space heater, with electric farm circulator, good condition, 55,000 BTU, reasonable. — Phone HI 8-2094, Don Cross, Chesterville. 34-1

FOR SALE—Quantity of alfalfa hay and Rodney oats.—Apply Paul Monast, HI 8-2896, Chesterville. 21tf

FOR SALE—A "PAL" Yard special: ¼"x4'x8' V-grooved Samara mahogany plywood wall panels, $5.15 a sheet; ¼"x4'x8' ribbon striped African mahogany plywood wall panels, $6.85 a sheet; 1"x12" white pine shelving, 10.5c a lineal ft.—Apply H. S. Lannin Ltd., Winchester, Ont. 28tf

FOR SALE—20 tons Clinton seed oats, contains small percentage barley, $2.75 cwt, out of bin; one boom-type weed sprayer.—Apply Robert Duke, Morewood, Phone HI 8-2259. 34

FOR SALE—Or rent with option to buy, woodworking plant, fully equipped. Large apartment second floor. $9,800.—448 Simpson Road, Ottawa 1 ,Ont., RE 3-6462. 35-3

REAL ESTATE

At Loch Gary—Lovely three-bedrom log-sided cottage. Well built by owner, who is a contractor, for his own use. Large lot with plenty of cool evergreens. Completely finished on the interior with fir plywood. Heavy wiring. Owner moving to U.S.A. and is sacrificing regardless of cost at $3,400 with all furnishings included. Terms available.

At Maxville—100-acre farm, 70 acres tillable, balance bush and pasture. Good buildings, fall plowing done. May be purchased with full set of machinery, including tractor and milking machine Asking $10,000 complete with terms. Immediate possession.

100 Acres Vacant Land—Near Morrisburg and adjacent to Highway 401. Partly covered by good bush. Must be sold to settle estate and can be purchased for $1,800 cash.

Highway Farm—100 acres, all tillable. Good buildings and a complete line of modern farm machinery plus anextra good herd of Holsteins. This is one of the best farms in the county. Priced to sell.

185-acre Farm—With all good buildings and fences. River through property. Must be sold to settleestate. Call me on this one.

Four-bedroom Brick House — In Wincheser. Well located. Oil furnace and bathrooms. Asking $9,500 with terms.

AUSTIN CARKNER
Real Estate Broker
WINCHESTER — ONT.
— PHONE 298 —

FOR SALE—Two lots, 60'x90', well drained. — Apply Frank Arnold, Phone HI 8-2794. 34

FOR SALE—Typewriters, portable and standard, also adding machines, manual or electric; safes, cash registers, tape recorders, cheque writers, office equipment including filing cabinets (steel).—Apply The "Record" Office, Phone HI 8-2144, Chesterville. 39tf

LOTS FOR SALE—A number of first-class building lots from 60' to 70 'front, depth 110' to 130', on the former Rainey property, South Street East.—Apply to Geo. Laflamme, Phone HI 8-2822, Chesterville. 29tf

FOR SALE—Used 17-tooth tractor cutivator; used 3-section drag cultivator, in good shape; used seeder, 13 runs, in good condition. In stock: New Fleury-Bissell disc harrows; Cockshutt wheel type and 3-point hitch discs; Cockshutt and George White Field Cultivators, 17 and 21 tooth; Cockshutt 16-run seed drill. All ready to go! Try us for a fast deal. Our used tractor stock includes: Cockshutt 40; Cockshutt 35 L; Massey 55; Farmall C; Farmall A; Oliver 88, and many more.—Weagant Farm Supply, South Mountain, Ont., Phone 41M. 35-2

STORE FOR RENT—Large store in Gillard block, 55'x25' in area, well located; immediate possess.—Apply in writing to Box 6776, Chesterville Record, Chesterville. 35

TO RENT—By hour or day: Garden tiller, paint sprayer, wheel barrow, extension ladder, paint stripping tool, lawn seeder or fertilizer spreader, roller, wire stretcher, torque wrench and other tools.—Western Tire and Auto Supply, Chesterville, Phone HI 8-2875. 34-1

HOUSE FOR RENT—Good farm home, three bedrooms, modern kitchen, hot and cold running water, three miles from town.—Apply Leonard Shane, Chesterville. 34

WANTED—Baby stroller in good condition.—Phone HI 8-2926. 34-1

SALES HELP WANTED, MALE —Rawleigh business now open in Grenville County. Trade well established. Excellent opportunity. Full time. Write Rawleighs, Dept. E-167-189, 4005 Richelieu, Montreal. 34-1

HELP WANTED—Middle aged man preferred, for year 'round farm work. Village house to live in, etc. Excellent working conditions.—For more information apply in person or by writing to Ray Smith, Newington, Ont. 35

TEACHERS WANTED — Two teachers wanted by the Winchester Township School Area, one in the Boyne School, one in the Melvin School. Apply, stating qualifications and experience, to Glenn MacGregor, Sec.-Treas., R.R. 4, Crysler, Ont. 34-1

ATTENTION — We would be pleased to take care of your Massey-Ferguson sales and service until a new dealer is established in your area.—Apply Harold Miller, M-F dealer, Brinston. 35-2

CHICKS — Honegger long-term champion layers, $42; Babcock Leghorns, $30; Rock x Leghorn cross, $30; Red x Columbian cross, $27; Red x Rock cross, $25. Started chicks, cockerels and capons.—Ellis Chick Hatchery, South Mountain. 22tf

ROOFING — Galvanized ribbed, $9.30 per square; aluminum ribbed, $10.30; sheets up to 14'.—Apply Albert Bowman, Chesterville, Ont. 34

SURGE SALES and Service for faster and cleaner milking; ten-day free trial. Also used units and pumps, all makes.—Keith MacMillan, Finch, YU 4-2844. 32tf

FARM SERVICE—Under present conditions we are unable to pay for sick or dead cows and horses. —So for prompt service phone collect Herb Loucks, 347W2, Winchester. Licence 192C62. Apr 62

BABY CHICKS—RIR x BR, BR and White Leghorns, government approved; pullorum free. Hatches every Saturday.—Donald MacIntyre, Finch, Phone YU 4-24N. 23tf

REMOVAL SERVICE—We are licensed to remove your dead or crippled farm animals for sanitary disposal in an inspected rendering plant. Free removal. —Phone WEllington 2-6821, St. Lawrence Rendering Co. Ltd., Cornwall. Licence 145-C-62. Jan 63

RUBBER STAMPS—We can supply all types of rubber stamps on short notice. Reasonable prices and personal attention to each order. Ask about them at the 'Record" Office. 2tf

PHOTOGRAPHS—Prints of any photo to appear in the "Record" are available at this office. Just leave your order. 5x7 at $1, 8x10 at $1.75. 3tf

Township of Finch
NOTICE

The Township dump located on Lot 21, Con. 7, will be open each Monday from 9.00 a.m. until dark for all residents of the Township of Finch, including the Police Village of Crysler, commencing on June 4.

A. V. Empey, Clerk-Treas., Berwick, Ont. 35-2

Free "Records"

We will be pleased to send copies of the "Record" without charge to any village or district resident who has to spend time as a patient in hospital. Just let us know the name and estimated length of stay in hospital and we will see that your favourite newspaper arrives every Thursday with the morning mail. 15tf

PAINTING—I am prepared to do inside and outside painting at reasonable rates; also cutting lawns.—Apply John Price, Phone HI 8-2445, Chesterville. 38

BUTTER — Fresh pasteurized whey butter, reduced price.—Miller's Cheese and Butter Factory, RR3, Williamsburg. 34

BERRY PLANTS—Red raspberry, Latham, 6c ea.; newburgh, 8c; Kellogg's Improved Early Premier strawberry, 3c. All postpaid. Other early, mid-season and everbearing varieties. Also currants, thimbleberry, asparagus roots, rhubarb and horseradish roots. Repeat orders for our hardy, true-to-name plants from large commercial growers our best advertisement.—Wilton's Seed Farms, Rout 2, Mount Brydges, nOt. 34-1

TENDERS

Sealed tenders will be received by the undersigned up to 6.00 p.m., June 4, 1962, to crush and spread on the roads of the Township of Winchester the following amounts of gravel taken from the township pit:

8,000 cubic yards of 1" crushed gravel.

3,000 cubic yards of 2" crushed gravel.

The work to be done under the supervision of the township road superitendent and completed by the 15th day of July, 1962. A deposit of 10% of the tendered amount, either in cash or a certified cheque, to accomnay each tender. The lowest or any tender not necessarily accepted.

Glenn MacGregor, Clerk, Township of Winchester, Morewood, Ont. 35-2

TENDERS

Sealed tenders will be received by the undersigned up to 6.00 p.m., June 4, 1962, to supply 40 tons of calcium chloride to the Township of Winchester, to be delivered to the township garage by the 30th day of June, 1962. The lowest or any tender not necessarily accepted.

Glenn MacGregor, Clerk, Township of Winchester, Morewood, Ont. 35-2

C.P.R.
TIME TABLE

Eastward:
Train No. 22: 5.20 a.m. daily, except Sunday. (Flag stop for Montreal).

Westward:
Train No. 21: 11.56 p.m. daily. (Flag stop for Belleville and beyond).

All times Eastern Standard.

D. M. Henry, Agent.

TV—We make complete repairs to any make of television, radio and small appliance. Bring them in, or call HI 8-2195. Work guaranteed.—Fulton Bros., Chesterville. 2tf

TENDERS

Sealed tenders will be received by the undersigned up to 6.00 p.m., June 4, 1962, to supply the following amounts of herbicides to the Township of Winchester:

50 gals. of Brushkill, 76.8 oz. acid per gallon.

50 gals. of 2-4-D, 80 oz. acid per gallon, amine.

Please quote on 5-gallon containers.

The lowest or any tender not necessarily accepted.

Glenn MacGregor, Clerk, Township of Winchester, Morewood, Ont. 35-2

Department of Public Works, Ottawa
TENDERS

SEALED TENDERS addressed to Secretary, Department of Public Works, Room B-322, Sir Charles Tupper Building, Riverside Drive, Ottawa, and endorsed "TENDER FOR SUPPLY OF COAL, FUEL OIL AND PROPANE GAS FOR THE FEDERAL BUILDINGS THROUGHOUT THE PROVINCE OF ONTARIO, 1962-63."

will be received until 3.00 p.m. (E.D.S.T.)

TUESDAY, JUNE 5, 1962

Specifications and form of tender can be obtained at the office of the Chief of Purchasing and Stores, Room C-459, Sir Charles Tupper Building, Riverside Drive, Ottawa; Office Managers at: 225 Jarvis St., Toronto; 457 Richmond St., London; Post Office Building, Fort William, Ont.

Tenders must be made on the printed forms supplied by the Department and in accordance with the conditions set forth therein.

The lowest or any tender not necessarily accepted.

Robert Fortier, Chief of Administrative Services and Secretary 34-1

AUCTION SALE
of
CHATTELS AND FARM IMPLEMENTS

The Public Trustee as Statutory Committee of the estate of ALEXANDER J. DINGWALL has approved the sale of the following Chattels on the premises

South-West Quarter of Lot 18, Con. 4, Finch Township 1½ Miles North of Finch and 2½ Miles East on

SATURDAY, MAY 26, 1962

Starting at 1 p.m. Sharp

3-piece Chesterfield; 2 Arm Chairs; Quebec Heater; Settee; Wood Table; 8 Chairs; Couch; Buffet; Refrigerator; Console Radio; Kitchen Table; 6 Chairs; Peerless Washing Machine; Rangette; 4 Beds; 8 Chairs; Dishes; Cooking Utensils. Farm Implements (horse-drawn): Hay Loader; Wagon; Rake; Sleighs; Seed Drill; Disc Harrows; Corn Binder; Mower; 2 Walking Plows; 5' Grain Binder; Manure Spreader.

TERMS—CASH
THE PUBLIC TRUSTEE
Delbert Hummel, Auctioneer, Chesterville, Ont. 35-2

AUCTION SALE
of
STOCK AND MACHINERY

Having sold the farm the undersigned will offer for sale by Public Auction on the premises

Lot 1, Con. 5, Finch Township 5 Miles West of Berwick and 5 Miles East of Chesterville on County Road on

FRIDAY, MAY 25, 1962

Starting at 1.00 p.m.

20 High Grade Holstein Cows, all fresh (2 of these cows are bred to freshen in Oct. and Nov., 10 are bred to freshen in Jan. and Feb.); Two 2-year-old Heifers, springing; 4 Holstein Heifers, 1 yr. old; 5 Spring Heifer Calves; 2 Bull Calves; 1 Grade Holstein Bull, year old. All above cattle are vaccinated and area tested. Percheron Mare, grey, 5 years old, 1,600 lbs.; Percheron Gelding, black, 8 years old, 1,600 lbs., 3 Brood Sows, one due June 3, 2 due end of June; 2 Pigs, weight 100 lbs. each; Boar Pig, 150 lbs.; 250 New Hampshire Pullets, 6 weks old; McC?D W-4 Tractor, on rubber, lights and starter, first class condition; McC-D 14-tooth Cultivator Tractor, new, hitch and lift; McC-D Double 12 Disc, new last year; McC-D 13-disc Grain Drill; 30' New Hay Elevator; Set 12' Harrows; Land Steel Rolled; Rubber-tired Farm Wagon and Rack; M-H 2-furrow Tractor Plow; M-H 14-disc In-throw; McC-D 6' Mower; 2-row Corn Cultivator; Cockshutt 4-bar Side Rake; McC-D Push Bar Hay Loader; Cockshutt No. 5 Manure Spreader; Circular Saw; McC-D Corn Binder, like new; 2 Sets Sleighs; 2-h.p. Fairbanks Engine; Quantity Baled and Loose Hay; 13 8-gal. Milk Cans; M-H 900-lb. cap. Cream Separator with Electric Motor; 4 Steel Water Tanks; Quantity Lumber; 40 Cords Mixed Stove Wood; All Small Tools and Equipment; 100 Fence Posts; 600' Snow Fence; Some Iron Fence Posts; Findlay Kitchen Stove; Moffat 4-burner Gas Stove, used 2 years; Kitchen Cabinet; 8 cu. ft. Roy Refrigerator; Numerous Other Articles.

TERMS OF SALE

All sums of $25.00 and under, Cash; over that amount 3 months credit by furnishing approved joint notes bearing interest at the rate of 6% per annum. Strangers desiring credit please furnish bank reference.

WM. T. MORIARTY, Prop.
M. Zeron, Auctioneer, Ford McCaslin, Clerk. 35-2

ALBERT GALE AGENCIES LTD.
REAL ESTATE BROKERS
Morrisburg — Ont.

Summer resort business with year-round living quarters, cottages, cabins and dance hall, fine sandy beach, well furnished, boats, etc., good sales. Property approx. 3 acres. Asking $28,500. Will accept trade. No. O 1611.

* * * *

Tea room, well located, most fully equipped, sales volume over $50,000. Seats 35 persons. Lease basis; complete price all equipment and stock, $12,000. No. O 1632.

* * * *

Bowling alley, 6 complete lanes with automatic pin setters, excellent building, low rent, long lease, fully booked for season; built in 1960. Owner's health forces sale. Terms arranged. No. B 1592.

* * * *

We have a complete selection of fine farms, homes, large and small businesses, motels, hotels, dairies and other attractive investments. Call or write our Morrisburg office. Allow our 16 offices covering Ontario to assist you in your real estate purchase.

* * * *

Enquire about our St. Lawrence River properties, country homes, cottages, lots and permanent homes on the scenic St. Lawrence River.

MORRISBURG OFFICE
— Phone KI 3-2898 —
Write P.O. Box 397

CARD OF THANKS

I wish to express my thanks and appreciation to my many friends and relatives who remembered me on my recent birthday. Your calls, cards, letters and visits made the day a memorable one.

Mrs T. J. McGee.

COMING EVENTS

NOTICE

A girls' softball practice will be held on Saturday, May 19, at 2 p.m., at the fair grounds. Girls interester please attend.

BAKE SALE

A bale sale, sponsored by St. Mary's C.W.L., will be held in the library on Saturday, May 19, from 2.30 p.m. to 5 p.m. Everyone welcome. 34-2

ANNUAL MEETING

The annual meeting of Finch Branch of the Canadian Bible Society will be held in St. Luke's Presbyterian Church on Sunday, May 20, at 7.30 p.m. Rev Dr R. Stuart Johnston, District Secretary, Montreal, will show a film illustrating the work of the Bible Society. 34-1

ANNIVERSARY SUPPER

The U.C.W. of Trinity United Church will hold an anniversary supper on Monday, June 4, starting at 5.30. Admission: Adults, $1.00; children under 12 years, 50c. 34-1

BLITZ

The Legion Auxiliary will canvass for the Salvation Army on Tuesday, May 22. 34-1

LIBERAL MEETINGS

A series of Liberal meetings to meet candidate Dr Bob Watters will be held as follows: Algonquin United Church Hall, Tuesday, May 22, 8 p.m.; Morrisburg, Grenville-Dundas Women's Liberal Assoc. annual banquet, Public School, Wednesday, May 23, 7 p.m.; Chetserville Community Hall, Saturday, June 9, 8 p.m. 35-2

DANCE RECITAL

Lorraine Sturgeon presents her Chesterville dance recital on Friday and Saturday, May 18 and 19, at the Community Hall at 8.30 p.m. Admission: 50c. 34

BOX SOCIAL AND DANCE

The Guild of Holy Trinity Anglican Church will hold a box social and dance in aid of Chesterville's proposed arena. This event is planned early in September. Watch for further notice. 34-1

THREE-ACT PLAY

"The Adorable Imp," a three-act play enacted by Dominion United Y.P.U., Ottawa, will be presented in Elma United Church Hall on Saturday, May 19, at 8.30 p.m., sponsored by Elma Couples' Club. Adults, 50c; children, 25c. 34-1

CARD OF THANKS

I would lik to express my sincere thanks to all my friends who remembered me with messages of sympathy, get-well cards and visits while I was a patient in Kingston Hospital. Special thanks to Keith Graham for the Chesterville Record.

Floyd Edgerton.

IN MEMORIAM

WINDSOR—In fond and loving memory of a dear mother who passed away April 30, 1959, and a dear father who passed away May 17, 1961.

Lois, Earl and Bill.

IN MEMORIAM

STEVEN—In loving memory of a dear son and brother, Allan Steven, who passed away May 21, 1961.

Remembrance is a golden chain
Death tries to break but all in vain;
To have, to love and then to part,
Is the greatest sorrow of one's heart.
The years may wipe out many things
But this they wipe out never,
The memory of those happy days
When we were all together.

Mother, Dad and Family.

IN MEMORIAM

SUMMERS—In loving memory of a dear father and grandfather, Clifford Summers, who passed away May 16, 1961, and of a dear mother, Rachel Summers, who passed away July 12, 1944.

Everyday in some small way,
Memories of you come our way.

Marjorie, Mac and Grandchildren.

St. Luke's W.M.S. holds Easter Thankoffering

The Easter Thankoffering of the W.M.S. was held in St. Luke's Presbyterian church. Mrs Hugh Cameron, the president, was the leader for the service and Mrs George Rupert read the scripture, followed with prayer by Mrs Rupert McIntyre. The organist was Mrs J. W. Carr.

Rev. Hector MacMillan of Avonmore was the guest speaker and he was accompanied by his six sons who sang two selections. Mr MacMillan spoke on his missionary work in the Belgian Congo and was introduced by Mrs D. K. MacLean and thanked by Mrs A. W. Williamson.

The Ladies from Chalmer's United Church, Finch, Knox Presbyterian Church, Crysler and St. Andrew's Presbyterian Church, Avonmore, also joined in the service.

The Benediction was pronounced by the minister, Rev. A. W. Williamson.

Mrs William Sanderson presided at the May meeting of the Ladies Aid Society of St. Luke's Presbyterian church which was held in the Sunday School hall.

The scripture was read by Mrs Robert Smith and Mrs Sanderson led in prayer.

Mrs H. H. Ouderkirk reported that the last Bake Sale was very successful. It was decided to cater for lunch at a Judging School to be held at the farm of J. J. Mackenzie. Mrs Robert Crawford and Mrs Lorne Presley were appointed to convene this function. Mrs W. G. Brownlee and Miss Leila McQuaig were chosen as a committee to be responsible for the re-decoration of the manse.

The meeting closed with the Lord's prayer in unison and refreshments were served by Mrs Smith.

U.C.W. Presbyterial rally held at Spencerville.

The first Spring rally of Dundas-Grenville Presbyterial United Church Women was held in Spencerville United Church on Wednesday, May 9, with about 275 women registering.

Guest speaker was Mrs F. L. Shonkwiler, of Montreal, the president of Montreal-Ottawa Conference United Church Women. She addressed the afternoon session on the theme "New Ways for New Days" and the evening session on the theme "For We are Fellow Workmen with God."

She reported the highlights of the first meeting of the Board of Women which she attended. Mrs Shonkwiler explained the concern of the United Church of Canada for refugees for whom she requested supplies be sent to the Relief Clothing Depot in Toronto; new fields such as Brazil where the United Church of Canada is working in co-operation with the Methodist Church of the United States, and finally, the need for more workers, especially life-time workers. She pointed out that U.C.W. has undertaken to raise $1,600,000 this year, but that it is hoped there will be extra to go into the contingent fund for two manses in Western Canada and an orphanage in Japan.

Soloist at the afternoon session was Mrs L. M. Ferguson, Spencerville, and at the evening session Mrs Gordon Branckenbury was soloist.

A delicious supper was served by Spencerville U.C.W. to 220 ladies.

In the business period delegates were appointed to attend the summer school for women to be held at Macdonald College on August 14 to 17.

Mrs James Hesson hostess for meeting of Grantley W.A.

The May meeting of Grantley United Church Women was held at the home of Mrs James Hesson. The meeting opened with the theme, "God's Great Power." Hymn 327 was sung, followed with prayer by the president.

The secretary read the minutes of last meeting which were approved as read. Fifteen members answered roll call with a Mother's Day verse. There were five visitors.

Mrs Ralph Winters gave the Scripture and meditation. Mrs Earle McMillan donated an apron for each member to place money on, the money to go to U.C.W. The person giving the largest amount receives the apron.

Following Hymn 41, Rev Gordon Rajotte brought the meeting to a close with prayer. The June meeting will be held at the home of Mrs Donald Carr and Mrs Claud Carr and there will be an exchange of slip cuttings.

Miss Bessie Shaver gave a reading on "Mother" and Mrs Ralph Winters "Deep in Each Heart He Puts the Love of Mother..

A contest on who could make the neatest button hole was won by Mrs Ralph Winters.

Lunch was served by the hostess, assisted by Mrs Ross, Mrs Casselman, Mrs Earle McMillan and Mrs W. A. Robinson.

Summer School at Carleton University

Carleton University will offer 28 courses in day and evening Summer School sessions this year. The courses, all leading toward degrees, are in the fields of arts, commerce and science.

The 21 evening courses will be held from May 28 to August 16, and seven daytime courses will run from July 4 to August 14. Last year 23 courses were offered and some 635 students were enrolled.

Most of the Summer courses will be at the qualifying and first-year levels. In the evenings they will include biology, economics, English, French, German, Russian, Spanish, geology, history, mathematics, political science, philosophy, psychology and sociology. In the daytime they will include history, physics and Spanish.

Advanced courses in the evening sessions will be economics, history, mathematics and political science, and in the daytime, English, geography, history and mathematics.

Evening division registration will take place May 23 and 24 from 7 to 9 p.m., and day division registration on July 3 from 10 a.m., to noon, and from 2 to 4 p.m. Students are limited to one full course or two half-courses, except under special circumstances.

Tuition fees are $85 for each full course for arts, commerce, journalism or science, and $42.50 for each half course.

Professional Directory

Look for this seal. It's your guarantee of permanence.
J. L. KINKAID
KI 3-3184, Morrisburg
ROCK OF AGES FAMILY MONUMENTS *Authorized Dealer*
Local Rep.: **Frank Darling**
Phone HI 8-2823 — Chesterville
Apr 63

Clement Insurance Agency
Since 1893
GENERAL INSURANCE
Our knowledge and experience in Insurance enables us to give you a first class, prompt, efficient service.
JOHN CLEMENT
Chesterville — Ph.: HI 8-2598
3-4-62

LICENSED AUCTIONEER
Will handle all kinds Household or Farm Auctions. Reasonable rates. Call:
Gordon Ross
NEWINGTON
Phone 346-5548, Avonmore
Sept 62

Avonmore Poultry Yards
We Buy Live and Dressed Poultry
PHONE AVONMORE 346-5762
Stirling Lang, Prop.
Sept 62

FOR COMPLETE INSURANCE SERVICE
including Grenville Patron Mutual Insurance
Phone Collect
Howard E. Biccum
WINCHESTER
— Phone 311 and 287 —
Oct 62

A. WAHLROTH, O.D.
Optometrist
Permanently Located In The Thom Insurance Agency Office
Morrisburg Shopping Centre
Hours: Daily: 9 a.m. to 5 p.m.; Wed.: 9 a.m. to 1 p.m. Evenings by appointment.
Phone KIngsdale 3-2502
16tf

INVESTMENTS
Here is an opportunity to invest in Canada's future through Canadian Companies.
Savings and Investment Corp. and **Savings and Investment Corp. Mutual Fund of Canada Ltd.**
PETER WARKENTIN
Special Representative
R.R. 2, WILLIAMSBURG
No. 1, 62

Phone
JOHN BARRETT
Winchester 795-W3
for
Co-Op Auto Insurance
or
Chesterville Co-Op
8tf61

CASSIDY'S CUSTOM TAILORS
All Sorts of Suits and Coats
(Free Luxury Necktie)
and
CASSIDY'S BARBER SHOP
Harry Cassidy, Prop.
Howard St. — Chesterville
North-West of Nestlé Plant
7tf

Dr. S. H. Hutt, D.D.S.
CHESTERVILLE, ONT.
OVER BANK OF NOVA SCOTIA
DIAL HI 8-2318

CASS & CASS
LAW OFFICES
Chesterville Dial HI 8-2735
Bank of Nova Scotia Building
Winchester Phone 11

DELBERT HUMMEL
Licensed Auctioneer for all kinds of sales, at reasonable charge. Chesterville, RR1. 33

Rowe Funeral Service
Ambulance — Modern Equipment
Hospital Bed for Rent
Dial Chesterville HI 8-2152 day or night
W. B. ROWE
Funeral Director and Embalmer

R. G. Dodds, D.D.S., L.D.S.
Dentist
DIAL HI 8-2334
At Residence on Albert Street
CHESTERVILLE

LICENSED AUCTIONEER
Will handle all kinds of Farm or Household Auctions. Guaranteed results. Reasonable rates. Write or phone for dates at my expense.
Dwight Tupper
CHESTERVILLE, RR1

Moving & Hauling
We are completely equipped to look after your commercial hauling and all local and long distance moving.
Consult us for rates — our prices are reasonable.
H. A. GREER, Prop.
CHESTERVILLE — ONTARIO
Apr 63

HAROLD D. POAPST
Insurance & Real Estate Broker
Representative
Grenville Insurance Co.
Automobile, Fire, Casualty, Etc.
Phone Us Collect
PH. 446 — WINCHESTER
49 - 31 Aug. 61